**OLYMPIA JEWELRY CO.** The House of Cheerful Credit

TELEPHONE 3-5228

EDSON S. COWEN, Pres. CHARLES D. PHELAN, Vice-Pres.
D. CHESTER MACKINNON, Treas.

**CORNISH & CO., INC.**

**Insurance that Protects**

Agency Established 1867

Dial 8-5218

888 PURCHASE ST., Olympia Bldg. NEW BEDFORD, MASS.

**Babbitt**

**STEAM SPECIALTY CO.**

Established 1907

**Mill & Factory Supplies**

Wholesale Heating Equipment

55-57 SOUTH WATER ST. See Page 111 Tel. 8-5691

**M. C. SWIFT & SON**

Established 1850

**CLOTHING - HATS - SHOES - FURNISHINGS**

For Men and Young Men

201 UNION STREET NEW BEDFORD, MASS.

**DAVID DUFF & SON**

Established 1887

Wholesale and Retail

**Coal and Fuel Oils**

DADSON OIL BURNERS—COAL STOKERS

See Page 86

640 Pleasant Street Tel. 6-8271 Opp. Municipal Bldg.

**GODDARD & BORDEN**

Established 1909

**INSURANCE**

Tel. 2-3602

26 MERCHANTS BANK BLDG. 105 William St.

**HERBERT L. RODMAN INC.** CHRYSLER—PLYMOUTH SALES & SERVICE

10-12 Conduit St. Acushnet, Mass. "Just North of Lunds Corner"

**RANGE OIL -- PACIFIC OIL CO. -- FUEL OILS -- Tel. 9-6271**

**NAUSETT COAL COMPANY - Tels. 3-0004 7-9782**

NEW BEDFORD PUBLIC LIBRARY
3 2039 01005 8014

# & WOOD LUMBER

Incorporated

AND BUILDING MATERIALS

Asbestos Wall Board
Building Papers
Bathroom Tiling
Cabinet Makers
Cedar Posts
Doors
Dowels
Flooring
Insulating Materials
Kitchen Cabinets
Laths
Mill Work
Moulding
Paint
Planing Mill
Plaster Board
Plywood
Roofing Materials
Storm Windows
Sash
Shingles
Silos
Wall Board
Windows
Wood Turning

Phone 7-9436

Office and Show Rooms 334 South Water St.

# NEW BEDFORD FIVE

791 PURCHASE STREET

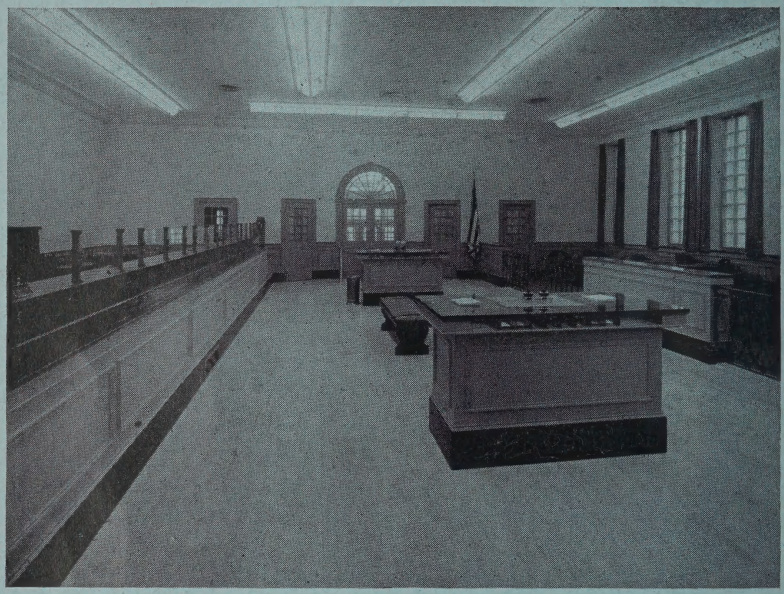

## OFFICERS FOR 1949

W. KEMPTON READ, President

Vice-Presidents

WILLIAM A. ROBINSON, JR. JOHN M. BULLARD

WILLIAM F. TURNER, Treasurer

Assistant Treasurers

JOHN T. CHAMBERS EDW. F. DALZELL ROGER SHAW
S. GEORGE DAVENPORT, JR.

## BOARD OF INVESTMENT

W. KEMPTON READ, Chairman

ARTHUR G. SEABURY EDWARD H. WING
PATRICK SWEENEY WILLIAM T. READ
WILLIAM A. ROBINSON, JR. JAMES A. COLLINS
JOHN H. CLIFFORD

***DEPOSITS $36,650,000***

# CENTS SAVINGS BANK

TELEPHONE 6-8548

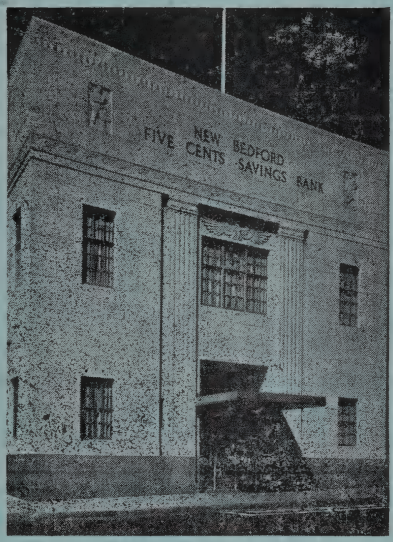


SERVICES

*Savings Accounts* *Savings Bank Life Insurance*

*Register Checks* *Thrift Clubs* *Loans*

G. I. Home Loans a Specialty

BANKING HOURS 9 a. m. to 3 p m., Saturdays 9 a. m. to 1 p. m.

TRUSTEES

John H. Clifford
Joseph W. Webster
Henry S. Knowles
Walter H. Bassett
Henry W. Taber
Wm. A. Robinson, Jr.
Patrick Sweeney
Mark M. Duff
Arthur G. Seabury
William T. Read
James A. Collins
Benjamin F. Proud
W. Kempton Read
John M. Bullard
Everett P. Read
Edward H. Wing
James H. Winslow
F. Kimball White
Harold S. Bowie
Jireh Swift, 3rd
Chas. F. Broughton
Allen Sherman
Charles H. Wardwell
William F. Turner
Allan Barrows
Andrew P. Doyle
William E. Parker
Robert C. Saltmarsh
Thornton P. Klaren
Winston R. Hindle
Joseph F. Francis
Eliot D. Stetson, Jr.

*SURPLUS $4,900,000*

1825

# NEW INSTITUTION

*FOUNDED IN 1825*

Present Quarters

## A Mutual Savings Bank

*Complete Facilities for Your Use*

- Savings Accounts
- Savings Clubs
- Home Loans
- Remodelling Loans

*An Issuing Bank for*

**SAVINGS BANK LIFE INSURANCE**

OFFICERS FOR 1949

President, JOHN DUFF, JR.
Vice-Presidents: ELMER A. MAC GOWAN, CHARLES MITCHELL
Clerk of Corp., WILLIAM S. DOWNEY

TRUSTEES

George H. Reynolds
Seabury Stanton
Arthur D. Delano
Oliver Prescott, Jr.
Charles Mitchell
Joseph M. Read
Chester A. W. Best
Edward H. Cook
John Duff, Jr.
John Gibson
John D. Kenney
George B. Knowles
Elmer A. MacGowan
Edward T. Wilson
C. Gardner Akin, Jr.
J. Franklin Briggs
John A. Smith
John Duff, III
John F. Glennon
John J. Gobell
Henry J. Perry
William S. Downey
Andrew W. Macy
Joseph P. Duchaine
W. Gordon Hughes
Martin Walter, Jr.
Allen W. Milliken
Thomas A. Mahoney
William R. Freitas
Robert S. Stringer

# BEDFORD FOR SAVINGS 1949

*OVER A CENTURY OF SERVICE*

**Original Quarters**

Written into the history and records of the growth and development of New Bedford is the financing and banking services rendered to the industries and home seekers of this community in

## More than One Hundred and Twenty-Four Years of Continuous Service Since 1825

BOARD OF INVESTMENT
John Duff, Jr.
Seabury Stanton
Charles Mitchell
Oliver Prescott, Jr.
George B. Knowles
John F. Glennon
Henry J. Perry

AUDITING COMMITTEE
George H. Reynolds
Chester A. W. Best
Edward H. Cook

TREASURER, Elmer A. MacGowan

ASSISTANT TREASURERS
Jesse B. Hirst
Adoniram T. Rounsevell
Clifford E. Hunt

**Assets $63,000,000**

# THE MERCHANTS

*New Bedford's Oldest Banking Institution*

FOR More than 124 years, Greater New Bedford's largest industries, its small businesses, families and individuals of modest means have utilized the services of the MERCHANTS NATIONAL BANK to their financial advantage.

THE MERCHANTS NATIONAL BANK has set the pace and will continue to lead the way in development of modern banking services which meet your every need.

**Resources Over $37,000,000**

95 William St., at Purchase — Tel. 8-5241

**Two Branches For Your Convenience**

1027 South Water St.
GEORGE J. VIEGAS
Manager South Branch

1501 Acushnet Ave.
LIONEL B. LEDUC
Manager North Branch

**Member Federal Deposit Insurance Corporation**

# NATIONAL BANK

ESTABLISHED 1825

## How the Merchants Bank Can Serve You

- Checking Accounts
- Savings Accounts
- Safe Deposit Boxes
- Trust Service
- Travelers Checks
- Personal Service Checks
- Automobile and Personal Loans
- Merchandise Installment Loans
- Christmas—Vacation Clubs
- Collection and Foreign Exchange
- Night Depository
- Drive in Deposit Window

### OFFICERS AND DIRECTORS

MARK M. DUFF, President

HENRY W. TABER, Vice-President

FRANK E. ANDERSON
Vice-President

JAMES PERRIN
Vice-President

ARTHUR M. HOPKINSON, Cashier

GEORGE F. PURRINGTON, JR.
Assistant Cashier

W. VERNON FRANCIS
Assistant Cashier

ELIOT S. KNOWLES
Trust Officer

CLINTON A. JOHNSON
Auditor

### DIRECTORS

Henry S. Knowles
Henry W. Taber
Mark M. Duff
James A. Collins
Benjamin F. Proud
George B. Knowles
Seabury Stanton
John F. Glennon
Robert C. Saltmarsh
William S. Downey
Warren M. Goodspeed
Edward V. Lahey
Ernest J. Humphrey
R. Udell Thornton
Thomas A. Mahoney
Joseph F. Francis
Joseph P. Duchaine
John Duff, III
John H. Read
Edward H. Wing
James A. Wright
James Perrin
Frank E. Anderson
Eliot S. Knowles

# THE FIRST NATIONAL BANK OF NEW BEDFORD

1832—1949

## PROGRESS

OFFICERS

THOMAS M. GREENE, President
STANLEY KENDRICK, Vice-President
FRANK SIMPSON, Vice-President—Trust Officer
CHESTER S. DEPLITCH, Assistant Vice-President
ROGER W. DYER, Cashier
WILLIAM C. PHILLIPS, Assistant Cashier
CHARLES L. RAYMOND, Auditor

DIRECTORS

Fisher Abramson
C. Gardner Akin, Jr.
Walter H. Bassett
Milton E. Borden
Charles F. Broughton
Irving W. Cook
Thomas M. Greene
Stanley Kendrick
William H. Loughlin
James H. Mahoney, Jr.
Frank M. Martin
Lee H. McCray
Louis Miskell
John G. Murley
Andrew G. Pierce
Oliver Prescott, Jr.
Patrick Sweeney
Thomas A. Tripp
Philip E. Young

We offer the facilities of this Institution to those desiring New Bedford Banking Service

Member Federal Deposit Insurance Corporation

*Banking Services*

to fit
every
requirement of
**BUSINESS**

and the
**INDIVIDUAL**

backed by
**117 YEARS**

of sound
Banking
Principles

COMMERCIAL LOANS
INDUSTRIAL LOANS
AUTOMOBILE LOANS
CHECKING ACCOUNTS
TRUST SERVICE
SAVINGS ACCOUNTS

*The* FIRST
National BANK
OF NEW BEDFORD

1832 1949

CO-OPERATIVE BANKS

# ACUSHNET & NEW BEDFORD CO-OPERATIVE BANKS

CORNER WILLIAM & PLEASANT

The Bank for People Who Are Getting Ahead

## COMBINED ASSETS

## $5,700,000.00

### *SERVICES*

**SHARES** Systematic saving for security, home ownership and tax saving shares

**LOANS** Shares Always on Sale

First Mortgages on Real Estate and Share Loans

Open 9 a. m. to 3 p. m. Phone 6-8295—6-8296

### *BOARD OF OFFICERS*

**NEW BEDFORD BANK**

President
John Gibson
Vice-President
Merton C. Fisher

Treasurer and Clerk
Eugene F. Phelan
Assistant Treasurer
Bertha P. Moquin

**ACUSHNET BANK**

President
Jeremiah Coholan
Vice-President
Wm. R. Freitas

DIRECTORS

William O. Buzzell
Jeremiah Coholan
Andrew P. Doyle
Eugene F. Phelan

Merton C. Fisher
Wm. R. Freitas
John Gibson
William Stitt

Eliot D. Stetson, Jr.
Bertha P. Moquin
Samuel F. Winsper

**NEW BEDFORD BANK**
Est. 1881

**ACUSHNET BANK**
Est. 1889

# MONEY

to cover your every need
Borrow through the

# MORRIS PLAN

## Loans

**$50 to $10,000 - or More at Usual Bank Rates**

## Savings Accounts

**$1 to $5,000 - Interest computed on daily balance**

*We are Pioneers in Consumer Banking*

**BORROW where you can SAVE**
**SAVE where you can BORROW**

THE MORRIS PLAN

Saturday 9:00 to 1;00 Friday 9:00 to 6:00
Other Days 9:00 to 3:00

103 WILLIAM STREET NEW BEDFORD, MASS.

# Serving New Bedford Since 1850

The New Bedford Gas Light Company was founded in 1850 to supply gas to the city of New Bedford, and in 1888 was consolidated with the New Bedford Electric Light Company, founded in 1883. In 1890, The Edison illuminating Company of New Bedford, founded in 1884, joined with the older company to form the New Bedford Gas and Edison Light Company.

Ever conscious of its obligation to render the best possible service to its customers, the New Bedford Gas and Edison Light Company today serves the community with gas and electricity for light, heat and power in home, office, industry and store.

## NEW BEDFORD GAS *and* EDISON LIGHT COMPANY

# UNION STREET RAILWAY CO.

PREVIOUS to 1872, passengers arriving in New Bedford on their way to Marthas Vineyard were obliged to walk from the depot to the wharf. To provide horse transportation between these two points, the New Bedford & Fairhaven Street Railway Co. was incorporated in 1872. Later the line was extended to Fairhaven. In 1885 the Acushnet Street Railway Co. was incorporated to operate horse cars between the north and south ends of New Bedford. As the competition between the rival companies was proving ruinous to both they were consolidated on April 30, 1887 under the name Union Street Railway Co. On October 19, 1890, the first trolley cars made their appearance on the Mt. Pleasant line, and other lines were rapidly converted from horse to trolley operation. As the city and its industries expanded, lines were extended and services improved. In 1923, the first bus line was inaugurated and 1947 saw the replacement of the last trolley with modern bus service.

TODAY, over 70,000 passengers each day look upon us as a responsible and dependable public service and part of the community. We employ over 400 people with an annual payroll of over a million dollars a year. In serving the industrial, business and personal life of New Bedford for three quarters of a century, we look forward to a continued share in the change and growth of New Bedford.

**Get there and back the easy way---by**

**UNION STREET RAILWAY**

# A Century of Community Service

# 100

**1850 YEARS 1950**

## The Standard-Times

**will observe in 1950**
**a noteworthy anniversary**

The Evening Standard, senior member of the merger which gave New Bedford its bigger and better newspaper of today, was founded in 1850.

A dynamic force in the Community from its inception, this newspaper strives today, as it has in the past, to build, to uphold standards, to do all in its power to keep New Bedford a good and prosperous place in which to live.

**E. ANTHONY & SONS INC.**
*Publishers of The Standard-Times*

. . . have expanded their community service into fields undreamed of by the newspaper's founders. They send now into Greater New Bedford homes two honored family newspapers.

## The Standard-Times
## The Sunday Standard-Times

. . . and through Radio Stations WNBH and WFMR broadcast the best in radio music, entertainment and newscasts.

Massachusetts Air Industries, the newest member of E. Anthony and Sons, Inc. family, brings to residents and business firms new air transportation facilities which will aid greatly in future development of this community, and link it with metropolitan markets of the nation and world.

MANNING'S

# NEW BEDFORD
# FAIRHAVEN
AND
# ACUSHNET
(MASSACHUSETTS)
# DIRECTORY
## INCLUDING CONTIGUOUS OVERFLOW

FOR YEAR BEGINNING

## FEBRUARY, 1949

CONTAINING

General Directories of Citizens, Classified Business Directories, Street and House Directories, Map, Record of City and Town Governments, Societies, Churches, County, State and United States Governments, Courts, Etc.

VOLUME LXXII

ESTABLISHED 1836

Price $35.00

COMPILED AND PUBLISHED BY

H. A. MANNING COMPANY

104 HANOVER ST. Tel. CApitol 7-0657 BOSTON 13, MASS.

Member New Bedford Board of Commerce
Member New England Directory Publishers Association
Member Association North American Directory Publishers
Associate Member Advertising Federation of America

COPYRIGHT 1949. BY H. A. MANNING CO.

# INDEX TO CONTENTS


Abbreviations..... 129
Advertisers Index..... 19
Alphabetical Directory..... 129
Altitude of City..... 22
American Red Cross..... 59
Apartments..... 1028
Area of City..... 22
Associations, Societies, etc..... 1029
Asylums..... 1072
Blocks, Buildings, Halls, etc..... 1048
Bristol County..... 222
Cemeteries..... 1050
Churches..... 1050
City Government..... 27–34
City Statistics..... 22
Classified Business Directory..... 1027
Clubs..... 1029
Commercial Statistics..... 25
Consulate of Portugal..... 691
County Government..... 222
Courts.....
Coves, Islands and Waterways..... 1024
Educational..... 31
Fairhaven Directory..... 1121
Financial..... 24
Fire Alarm Boxes..... 33
Fire Department..... 34
Fraternal Organizations..... 1029
Historical..... 22
Hospitals and Asylums..... 1072
Incorporated Companies (See Alphabetical Directory)
Index to Advertisers..... 19
Industrial Statistics..... 25
Labor Organizations..... 1031
Libraries..... 1079
Location..... 22
Manufacturers Page..... 103
Map..... inside back cover
Masonic..... 60
Massachusetts State..... 566
Mercantile Statistics..... 22
Miscellaneous Statistics..... 24
Nationality Statistics..... 23
Numerical Street Directory..... 845
Parks and Playgrounds..... 1091
Parks Statistics..... 1091
Police Department..... 32
Population Statistics..... 23
Post Offices..... 692
Precinct Lines..... 1025
Private Schools..... 1101
Public Schools..... 31
Railroad Stations..... 1096
Religious and Benevolent Organizations..... 25
Salvation Army ..... top lines and 54
Schools..... 31
Societies, Associations, etc..... 1029
State Government..... 566
Tax Rate..... 24
Topography of City..... 22
Transportation..... 25
United States Government..... 844I
U. S. Representatives..... 1110D
U. S. Senators..... 1110D
Valuation of Taxable Property..... 24
Volunteers of America..... 55
Ward Lines..... 1025
Water Dept..... 29
Wharves..... 1024


## RECAPITULATION

| | New Bedford |
|---|---|
| New Names added | 20,732 |
| Old names taken out | 14,222 |
| Changes of address, etc | 27,962 |
| Total number of changes | 62,916 |


**Section 28, Copyright Law**
**In force July 7, 1909**

That any person who wilfully and for profit shall infringe any copyright secured by this act, or who shall knowingly and wilfully aid or abet such infringement, shall be deemed guilty of a misdemeanor, and upon conviction thereof shall be punished by imprisonment for not exceeding one year or by a fine of not less than one hundred dollars, nor more than one thousand dollars, or both, in the discretion of the court.

# ADVERTISERS

NEW BEDFORD


Acme Saw Service 46
Acushnet Co-operative Bank 12
Acushnet Process Co 105
Acushnet Saw Mills Co back bone
African Methodist Zion Conference of New England 52B
Akin-Denison Co top lines
Allen Marcus M 73
Almy & Co back bone and 95
American Red Cross 59
Anderson & Olsen top lines
Andrews & Pierce Inc top lines
Anthony E & Sons Inc 16
Arrow Corp 72
Arrow Maps 122
Ashley Chas S & Sons Inc back cover and top lines
Atlantic Hotel 93
Auto-Craft Glass & Radiator Shop 45
Babbitt Chemical Specialties Co 115
Babbitt Steam Specialty Co front cover and 111
Bailey Walter P back cover
Barrows J Newton 99
Bates Clarence L 44
Bay State Piano & Furniture Co 122
Beckman C E Co 81
Bent Whitney J Inc 46
Bernique George & Co 98
Better Homes Inc top lines
Blue Ribbon Laundry 101
Board of Commerce 65
Boisvert Donat Insurance Agency 96
Boucher Clothing Inc 68
Boulevard Furniture Co back cover and 88
Braley's Creamery Inc N D top lines and 84
Bristol Broadcasting Co 16
Bristol County Blue Print Co bottom corner cards
Bristol County Collection Agency 97
Bristol County Insurance Agency 98
Bristol Investment Counsel Corporation 75
Browne Pharmacy The 122
Campbell Secretarial School front edge
Cape Cod Venetian Blinds Inc 116
Carl's Flower Shop 76
Caron's Service Station 44
Case Alice S 96
Case Everett B 96
Cherry & Co top lines
Child & Family Service 61
Church Page 47
City Mission 63
City of New Bedford 27–34
Civic Activities 57–63
Clear'oc Co Inc top lines
Coffin A E Press 124
Community Chest Greater New Bedford 58
Community Cleaners & Dyers 70
Community Plan Inc 76
Connecticut General Life Ins Co 96
Continental Assurance Company 97
Continental Casualty Company 97
Continental Casualty Company Disability Division 97
Continental Screw Co 115
Cornell-Dubilier Electric Corp 107
Cornish & Co Inc front cover
Corp Brothers Inc 43
Corse Samuel H top lines
Croacher Thomas W Estate top lines and 72
Cushing C F & Son 102
Dahill Co top lines
Dairy Council of New Bedford Inc 62
Davison Publishing Co 110B
DeCoffe Alice P C 36
Delano top lines
Dennison Memorial of the Ladies City Mission Society 63
Department of Evangelism and Missions of the NE African Methodist Episcopal Zion Conference 52B
Diamond Laundry 101
Directory Library 80
Don's Inc 42
Duff David & Son front cover and 86
Durant John W Inc 82
Elm Motors 42
Federal Real Estate Exchange 98
Fire Alarm Boxes 33–34
First Baptist Church 48
First Congregational Society (Unitarian) 52
First National Bank of New Bedford 10 and 11
Flood Ernest J Insurance Agency 97
Francisco Oliveira Travel Agency top lines
Frates Motors Inc 41
Fur House of Sidney top lines and 69
Furnans Auto Co Inc 43
Furtado's Dairy top lines
General Freezer & Storage Co Inc 77
George's Garage 44
Gibson John bottom corner cards
Gidley Cyrus J 100
Gidley—Jeweler 100
Glynn Matthew A 99
Gobell John J Co top lines
Goddard & Borden front cover
Gold Bond Sterilizing Powder Co 128
Gosnold Mills Corp 113
Greater New Bedford Community Chest 58
Greene & Wood Inc 2 and 3
Greenleaf Mark E 72
Grenon Funeral Home 89
Gulf Hill Dairy Inc top lines
Handy Jonathan Co Inc back cover and 90
Harvey Hotel 93
Haste P J & Co 98
Hathaway Manufacturing Co 106
Hathaway Oil Co Inc top lines and 79
Hathaway's Laundry 101
Hawes Electric Co top lines

Hemingway Bros Interstate Trucking Co top lines and 127
Herman's Liquors Inc 94
Hollywood Photo Supply 124
Holmes Coal Co bottom corner cards and back cover
Holy Name R C Church 49
Hoosac Mills Corp 112
Hotel Harvey 93
Hotel New Plaza 93
Howland Linen Supply Co Inc 69
Humphrey & Covill 97
Hutchinson H S & Co 123
Industrial 103
Interstate Trucking Co 127 and top lines
Jack & Harry's Auto Stores 45
Jolly Whaler top lines and 92
Kaplan Bros Furniture Co 88
Karten's Jewelers 100
Keith Ice Cream Co top lines
Kelly Hazel E Business Service 36
Kennedy & Kirwin 94
Keystone The Inc back cover
Kidder, Peabody & Co 75
Kinyon School The bottom corner cards
Kirby George Jr Paint Co 81
Knowles Loom Reed Works Inc 118
LaFrance—Jeweler 100
Leahy M J Co top lines
Lemieux Plumbing & Heating Co 71
Lighthouse Motors Inc 41
Lighthouse Service Station front cover and 85
Lincoln Shoe Store 68
Liss Furs back cover and 70
Lloyd's 70
Loughlin Chevrolet 45
Luiz Guilherme M & Co Inc 96
M & K Coffee House 93
Mac's Tire & Rim Service Co 43
Manchester Philip S Sons top lines
Manning H A Co 80 top lines and bottom corner cards
Manufacturers Page 103
Mason Furniture Co 87
Masonic Temple 60
Massachusetts Air Industries 16
Maye & Ney Transportation Co 127
Mayhew Agency 82
McMullen A D Inc top lines
Merchants National Bank of N B 8 and 9
Metropolitan Motor Car Exchange Inc 44
Mid-Town Garage back cover and 37
Modern Town Crier 1120
Moriarty T J Estate of top lines
Morris Plan Co of New Bedford 13
National Pairpoint Co 110
National Playthings 110
Nausett Associates Inc front cover
Nausett Coal Co front cover
New Bedford Board of Commerce 65
New Bedford Boiler & Machine Co Inc 91
New Bedford Brass Foundry 116
New Bedford Child and Family Service 61
New Bedford City Directory 80 top lines and bottom corner cards
New Bedford City of 27–34
New Bedford Co-operative Bank 12
New Bedford Dairy Council 62
New Bedford Directory Library 80
New Bedford Dry Goods Co top lines and 66
NewBedford Five Cents Savings Bank 4 and 5
New Bedford Gas & Edison Light Co bottom corner cards and 14
New Bedford Hotel top lines and 92
New Bedford Institution for Savings top lines and 6 and 7
New Bedford Joint Board Textile Workers Union of America insert opp Textile Workers Union
New Bedford Lumber Corp bottom corner cards
New Bedford Morris Plan Co 13
New Bedford Rayon Co 109
New Bedford Standard Times 16
Mew Bedford Steam Dye House Inc 71
New Bedford Steel & Supply Co 91
New Bedford Storage Warehouse Co 125
New Bedford Wall Paper Co 118
New Bedford Woods Hole Marthas Vineyard & Nantucket Steamship Authority 126
New Bedford Y M C A 53
New England Overall Dry Cleaning & Supply Co 68
New Plaza Hotel 93
Normandy Print Works 115
Nunes Upholstering Co 89
Nye William F Inc 110B
Old Dartmouth Historical Society 57
Oliveira Francisco Travel Agency top lines
Olympia Jewelry Co front cover
Pacheco Antone 72
Pacheco Antone Paint Store 72
Pacific Oil Co front cover and 85
Pacific Oil Station 85 and front cover
Packard New Bedford Co back cover and 37
Palmer Scott & Co Inc 118
Paragon Stamp Works & Printery top lines
Paragon Travel Agency top lines
Park Oil Co Inc 85
Patricia's Beauty Shoppe 46
Paul & Dixon 99
Paulding John I Inc 108
Peirce The Florist 76
Peirce & Hook Inc back cover and 38
Plaza Hotel 93
Plymouth Hotel 94
Polk R L & Co 64
Poor Bros 100
Porter W Russell Inc 40 and bottom edge
Pothier Joseph A & Son 118
Print Shop The 123
Publishers Notice 35
Radio Station WFMR 16
Radio Station WMBH 16
Red Cross 59
Rex Monumental Works 117
Reynolds Printing Inc 124
Rezendes Furniture & Radio Co Inc 88
Rodman Herbert L front cover and 41
Russell Milhench & Harrison Co 71
St James R C Church 50
St John The Baptist R C Church 52A
St Luke's Hospital 121
Salvation Army top lines and 54
Sawyer & Murphy 36
Scovell Wellington & Company 36
Sears Roebuck and Co 67
Seguin Truck Body Builders 45

Seguin & Caron 45
Sharp H & Son Inc 123
Sheerin Electric Co bottom corner cards
Shennan William Monumental Works 116
Smith Clarence A Jr back cover and 37
Smith Paul L Agency Inc 97
Sol-E-Mar Orthopedic Hospital For Children 120
Soule Mill 114
Sowle H V 76
Spouter Inn top lines and 92
Standard Electrical Co 43
Standard-Times 16
Stanley Oil Co Inc top lines top edge and 78
Star Store top lines and 66
Surplus Sales Co 68
Swain School of Design 74
Swift M C & Son front cover
Swift Merton W 36
Swift Merton W & Co 36
Textile Workers Union of America see insert opp name
Thibault Baking Co 82
Trinity Methodist Church 51
Tucker Anthony & Co 75
Union Hospital of New Bedford Inc 119
Union Street Railway Co 15
Unitarian Church 52
United Motors Inc 39
Volunteers of America 55
WFMR Radio Station 16
WNBH Radio Station 16
Wamsutta Mills 110A
Wefer & Parker 99
Whaling Museum 57
Wheaton Hiram & Sons Inc back bone top lines and 104
White Clinton H 73
White's Farm Dairy top lines
Willey's Inc 69
Williams George P top lines and 71
Young Men's Christian Association 53

ACUSHNET

Acushnet Process Co 105
Acushnet Saw Mills Co back bone
Gaudette Grove & Pavilion 1113
Gaudette Louis 1113
Rodman Herbert L front cover and 41
Tripp Walter E & Sons 1113
White's Farm Dairy top lines

BOSTON

Maye & Ney Transportation Co 127
New Bedford Woods Hole Marthas Vineyard & Nantucket Steamship Authority 126
Polk R L & Co 64

FAIRHAVEN

Cape Cod Aquarium & Supply 1119
Delano Clarence F Inc 1113
Fairhaven Water Co 1119
Gold Bond Sterilizing Powder Co 128
Hathaway Machinery Co Inc 1118
Kelley D N & Son Inc 1117
Libraries 1116
Manning H A Co 1120
Marine Radio & Electric Co Inc 1115
Millicent Library 1116
National Bank of Fairhaven 1111
Nye William F Inc 110B
Pre-Bilt Construction Co 1119
Riverside Cemetery 1114
Spring St Auto Service Station 1113
Taylor Frank C Inc 1115
Thompson M D & Sons 1118
White's Farm Dairy top lines

FALL RIVER

Corp Brothers Inc 43
Kaplan Bros Furniture Co 88
Peirce The Florist 76

NORTH ADAMS

Hoosac Mills Corp 112

NORTH DARTMOUTH

Braley's Creamery Inc top lines and 84
Keith Ice Cream Co Inc top lines

RIDGEWOOD N J

Davison Publishing Co 110B

ROCHESTER, MASS

Corse Samuel H top lines

SOUTH DARTMOUTH

Gulf Hill Dairy Inc top lines
Sol-E-Mar Orthopedic Hospital For Children 120
Williams George P top lines and 71

**Directories of Any City Supplied at Short Notice**

**H. A. MANNING CO.**

# NEW BEDFORD

## *"One of the Most Interesting Cities in America"*

COMPILED BY H. A. MANNING COMPANY, WITH THE ASSISTANCE OF THE NEW BEDFORD BOARD OF COMMERCE

The publishers of this Directory have attempted in the following pages to give the outstanding features of the City of New Bedford. The local resident or businessman as well as the potential visitor will have at hand a ready reference about the city and its people. The purpose here is to portray as much of New Bedford's charm and greatness as is consistent with facts.

The Directory is in effect an encyclopedia of knowledge about the city. It shows localities, street changes, growth of sections, and general city changes. The names of residents give evidence of racial characteristics, which is helpful to anyone making a detailed study of New Bedford.

The New Bedford Directory becomes a part of the Free Directory Library Exchange System of North America, and through this medium disseminates information about the city far and wide.

---

"LUCEM DIFFUNDO—
—I DIFFUSE LIGHT"

LOCATION—Symtomatic of its location New Bedford is called "The Gateway to Cape Cod." It is also known as 'The Whaling City." Both of these cognomens are very apt as they pertain to its location as well as its character. As a gateway to the most delightful old region in America—Cape Cod, it is so situated that it is the "capital" of this summer land. The location at the northwest end of Buzzards Bay early appealed to seafaring folk who have forever attached the name of their calling to the city. Because of its geographical location and many other advantages New Bedford is the logical place for both the tourist and traveller to make their headquarters if they desire to visit the industrial centers or the various shore and inland resorts of Southern New England. Boston is 56 miles, New York City 210, Providence 31, Fall River 13, Worcester 79, Provincetown 89, Schenectady 221, Buffalo 486, Chicago 1,034, Montreal 379, Concord 134, Bangor 289, Burlington 285, Philadelphia 308, Washington 443.

TOPOGRAPHY—New Bedford is most beautifully situated on Buzzards Bay and the remarkable sea coast country adjacent to Cape Cod. It covers an area of 19.39 square miles, and is an average of 60 feet elevation above sea level with in the city limits. The city has a perfect drainage because of the rising ground from the harbor to the resident sections of the city. To the north the terrain is rolling and ideal for residence; to the west it is level sea coast land; to the east begins the famous Cape Cod country. While there are no hills or mountains within the New Bedford district, the country has its charm in the sea coast, the beaches, the pleasant drives through woods and by lakes. It is a most pleasant section in which to live. The city is elongated in its measure, with a length of ten miles and width of two and one half miles. Acushnet Avenue is the longest lateral street of eight and one half miles, more than six miles of it devoted to business. Kempton Street is the longest cross street, of one and three-fourths miles; this street continues in to a through way to Fall River and the west. Ashley Boulevard takes part of the traffic of Acushnet Avenue entering from the north and cutting through to the central section of the city for two and three-fourths miles, facilitates to eliminate congestion of traffic in the downtown sections. The extreme lower end of the city extnds into a peninsula of one and one-half miles in length, ending in Fort Rodman. To the west of this peninsula is Clark's Cove and to the east is the Acushnet River which forms the main channel of the harbor and here enters into Buzzards Bay.

NEW BEDFORD WATERFRONT FROM FAIRHAVEN

HISTORICAL—The history of New Bedford is replete with interesting facts about its past. It is a city with a glorious past, a great present, and a promising future. Here in this city was enacted one of the greatest romances of modern history—the whaling industry, the only complete record of the birth, life and death of a great industry. Of the total number of 554 whaling ships afloat in 1839, 177 were from New Bedford and 44 from Fairhaven; 221 from this port. There are probably more legends connected with New Bedford than any city in America. New Bedford always did things. They say that fathers used to give whales to their daughters for wedding dowries and portions for their nieces with a few porpoises apiece, and that there were reservoirs of oil in every house, and every night they recklessly

burned their lengths in spermecetti candles. Much has been written about Old Time New Bedford that it would be impossible to touch upon in this brief paragraph. There is little doubt that New Bedford was founded and made famous by men of great worth and bravery. "The sturdy houses and flowery gardens came from the Atlantic, Pacific and Indian Oceans. One and all they were harpooned and dragged up hither from the bottom of the sea." There are many monuments to these times scattered about New Bedford. There is the Mariners Home on Johnny Cake Hill Seamen's Bethel next door, where you will see the unique Cenotaphs to the Sea Dead; here, also, you will see the tablet dedicated to the memory of Captain George Fred Bilton, the most picturesque of our whaling captains; the whaling museum of the Old Dartmouth Historical Society on Johnny Cake Hill contains a hump-backed whale skeleton, the Lagoda, the largest whale ship model in the world and on the surrounding walls are displayed a large variety of whale irons; there are Figure Heads taken from the prows of bygone ships, and stern boards showing the craftsmanship of the old ship-builders; also examples of the old shops that carried on trade in this city during the whaling era; in the public library will be found a wealth of material on whaling era. In the City Hall the oldest continuous meteorological records in the United States are kept; the Old Friends Meeting House is the first meeting house for religious purposes erected in the city and still in use; there are many beautiful old homes of the whaling era in New Bedford and they add much to the charm of the city; this from Herman Melville's story, "Moby Dick": "The town itself is perhaps the dearest place to live in all New England . . . Nowhere in all America will you find more patrician-like houses, parks and gardens more opulent than in New Bedford." New Bedford however, is more than a city of the past, it is alive and teeming with modern history. It is making history today just as truly as it did years ago. It has been transformed into a commercial, financial, industrial and residential city with all that implies.

A POPULAR HOTEL

VIEW LOWER SECTION CITY OF NEW BEDFORD

POPULATION—The growth of New Bedford has been on an upward trend for many years, with temporary setbacks it has grown from 3,313 in 1790 to 121,217 in 1920. Since 1920, owing to the depression of business there has been a loss and the 1940 census gave 110,341 as the correct population. The publishers of this Directory estimate present population as 115,500 based on the number of families and the number of names appearing in this Directory. Growth shown as follows since 1790 when it was 3,313; 1800, 4,361; 1810, 5,651; 1830, 7,592; 1850, 16,443; 1870, 21,320; 1890, 40,733; 1900, 62,442; 1910, 96,652; 1920, 121,217; 1930, 112,597; 1940, 110,685. New Bedford, as a city, has a diverse population which holds much interest for the student of nationality communities. Of its population of approximately 116,000 about 69 per cent are native born; another 26½ per cent are foreign born white; 3¾ percent are Negro and ¼ of 1 per cent represent other races. The predominating nationalities are Portuguese, French-Canadian, English and Polish; however, practically all European Countries are represented. The Negro population, also, may be divided as to nationalities since West Indian, Cape Verdean (Portuguese) and American Negroes make up its numbers. Some people refer to the city as a little League of Nations and civic groups recognize these various interests. This is shown by the local radio station having regular Portuguese hours, French hours, and occasional Polish programs. For more than a century since the days of the underground railway, when New Bedford was one of its stations, the community has had a tradition of racial tolerance and cooperation. Population of contiguous territory to New Bedford is about 25,000; population within 8 miles of City Hall, 142,000; population within 75 miles, 5,000,000. In New Bedford there are 27,920 families, with 9,465 owning their own homes and 17,936 tenant families. Total population covered by this Directory is 139,500.

INDUSTRIAL—During the decline of the whaling industry New Bedford turned its attention to other pursuits, and proved eventually to be just the place for the development of the manufacture of fine cotton goods and is today a leader in production of this commodity. It also produces large quantities of cotton and silk dress goods, cotton and rayon cloth, cotton and rayon yarns, blankets, sheets, pillow cases, etc. There is also manufactured here the following: fine tools, twist drills, screws, dies, cut glass, shirts, underwear, overalls, suits, cloth caps, shoes, paper goods, boxes, sheet copper and brass, soap, mechanical and steam toys, electrical devices, refined oils, cotton banding and webbing, tire fabrics, electrical products, eyelets, sails, boat building, fisheries, automobile bodies, automobile tops, awnings and tents, carbonated beverages, fermented beverages, boilers, dairy product, chemicals, cigars, men's trousers, concrete blocks, confectionery, rope, cordgae and twine, ale, beer, prepared fcods, ice cream, ladders, looms, machinery, mattresses, proprietary medicines, pickles, plating, wood screws canned fruits and vegetables, pajamas, etc. New Bedford is particularly well adapted to manufacture and has a large and well trained labor market. 268 manufacturers employing over 30,000. Paying wages of $28,000,000. All the factors are favorable to the future of industrial New Bedford. Stocks and bonds of 25 of the New Bedford's industries are listed on the stock exchanges. It is one of the largest yachting and fishing centers on the coast. Within 400 miles of New Bedford is a manufacturers market of over 30,000,000 population.

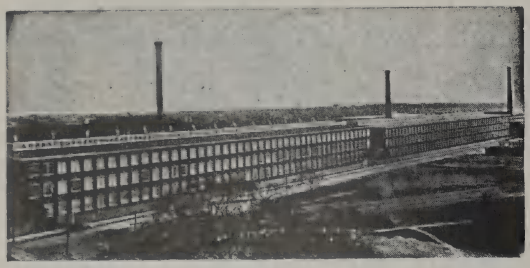

MODERN COTTON MILL

COMMERCIAL—New Bedford has a trading radius of over 50 miles and serves in winter a population of nearly one quarter million; in summer, the population is greatly increased by summer residents to exceed half a million. The wholesale population exceeds 500,000. There are three distinct trading centers in New Bedford. The main and principle trading center is near the heart of the city and consists of a well built and attractive business section with about three miles of store frontage; the south end has an extensive business section of perhaps two miles of stores and the north end about the same. There is a total store frontage of over eight miles. There are nearly 1900 retail stores doing an annual business of more than $41,000,000, representing distribution of 16 major products, with 1,900 officials and proprietors; employment is given to 5,800 who are paid annually wages of nearly $6,000,000. There are 137 wholesale establishments with annual sales of nearly $25,000,000. Total wholesale and retail business annually is over $65,000,000.

PLEASANT ST. CIVIC CENTRE

POST OFFICE

TRANSPORTATION—Two divisions of the New York, New Haven & Hartford Railroad enter New Bedford and have 3 terminus here. The city is served by the Union Street Railway Company, which is supplemented by an extensive bus service. Highways diverge to the north, northeast, west and east along the coast and route numbers U. S. 6 and (Grand Army Highway) Mass 140 and 18 are very fine highways. Motor truck service is also extensive. Two large modern piers are available for ocean shipping. The Greene & Wood Wharf is 425 feet long with 24 feet of water on the north side and end. It has large storage and transit shed. The State Pier is 750 feet long with 30 foot draft and is being improved. These piers have rail connections and all modern conveniences for the handling of traffic. Freight and passenger steamship service is operated during the summer months to and from New York. Daily freight and passenger service is operated to the Islands of Marthas Vineyard and Nantucket. Monthly freight service by steamship between New Bedford and Pacific Coast ports. There are excellent warehousing facilities in New Bedford for goods transported to and from the city, five public modern warehouses with capacity of 12,400,000 cubic feet, cotton capacity 300,000 bales. New Bedford is the spot cotton market of the north. There is a municipal airport serving New Bedford.

RELIGIOUS AND BENEVOLENT INSTITUTIONS—There are 81 churches in New Bedford and 11 in Fairhaven, making a total of 92 churches in the greater city. These church edfices are well placed ove the 10 miles north and south and the 5 miles east and west that the city covers and add much to thr charm of the city. Following 19 denominations number: Roman Catholic, 24; Baptist, 7; Methodis 6; Advent, 4; Episcopal, 5; Hebrew, 3; Congregational, 4; Colored, 3; Lutheran, 1; Friends, 1; Latter Day Saints, 2; Christian, 1; Christian Science 1; Nazarene, 1; Presbyterian, 1; Unitarian, 3; Greek, 1; miscellaneous, 12. There are 5 convents and 16 religious schools. There are excellent Y. M. C. A. and Y. W. C A buildings. The Salvation Army is well situated in its barracks and the Volunteers of America are active.

FINANCIAL—New Bedford has eight banking institutions, among which are 3 national banks, 2 savings banks, 2 co-operative banks and one Morris Plan bank. The deposits in commercial banks $70,188,483.65, total resources were $75,456,447.14, and clearings were $94,166,184.67; the savings bank deposits were $72,976,174.59. Total deposits in all banking institutions were over $160,000,000. Assessed valuation of property is $97,629,075.00. Tax rate $48 per $1,000. Bonded debt of city $2,347,000.00. Post office receipts in 1948 were $850,429.69.

PURCHASE ST. BUSINESS SECTION

EDUCATIONAL—The public school system of New Bedford enjoys good ranking. There are 37 schools with a registration of over 11,482 pupils. These include 1 senior high school and 2 junior high schools. Number of teachers, 539. Value of public school property is $7,502,473.86. There are also 13 Parochial schools with 4,750 pupils. New Bedford Textile School is located here. There are four private and commercial schools. There are 5 convents. The public library has a main building of pretentious proportions and design, with 3 branches to serve important districts; there are over 235,000 volumes. The City Directory Library is maintained by the H. A. Manning Company at the New Bedford Board of Commerce for free public use, with directories of more than 1,200 cities and towns.

NEW BEDFORD HIGH SCHOOL

POLITICAL—Representative districts, 6th, 7th and 8th Bristol for 1940. Sixth district with two representatives includes wards 1 and 2 and 15,636 New Bedford legal voters. Seventh district with 2 representatives includes wards 3, 4 and 5 and has 15,938 New Bedford legal voters. Eighth district with 1 representative includes ward 6, has 7,307 New Bedford legal voters. A total for the three districts of 38,901 legal voters.

BROOKLAWN PARK

RECREATIONAL—New Bedford has 10 parks with an acreage of 254.59. These parks are well placed around the city to furnish recreational spots for the citizens. There are 6 playgrounds with acreage of 53, these are equipped with modern conveniences and instructors conduct open air classes. There are 3 private golf courses available for residents of New Bedford as well as visitors and a municipal course under construction. New Bedford is a well situated city and easily lends itself to the play hours of its citizens and visitors. There are many accessible points of interest such as the beaches, the boat trips all the way from large and small harbor crafts to ocean going vessels to nearby ports and islands; pleasant drives along the sea coast and to the inlake lakes. New Bedford maintains its competitive sports contests with other cities in New England, and stands well, much of these activities spring out of its public parks and playgrounds sports programs; valuation of parks and equipment is $1,692,992.00.

MISCELLANEOUS STATISTICS—New Bedford has five hospitals with 550 beds. There are 16 homes and asylums. There are 12 theatres with seating capacity of 15,671, 38,200 telephones. There are 4 cemeteries of 215 acres. Seven daily newspapers. 5 weekly newspapers, 2 semi-weekly newspapers. 11 hotels. Average temperature is 48.5 degrees. The annual rainfall is 36.05 inches. Climate average 50.67 degrees. More than 200 fraternal, social and service organizations are represented here.

CITY STATISTICS—The form of government is Mayor and City Council. Rainfall annually 46.11 inches. The total street mileage is 218.22 mostly paved. Miles of gas mains are 292, sewers 195.88 miles, bus lines have 154.8 miles within the city not including interurban. Number of water meters 17,737. 1947 building permits were 1,311 for a total of $2,348,065 new dwelling units. Light meters 36,495, gas meters 32,487. Capacity of water works 26,000,000 gallons with average daily pump of 13,000,000 gallons. There are 214.09 miles of water mains. Water works plant value, $6,928,363.88. Fire department has 284 paid men with motor equipment, 10 engines, 3 hose and chemical wagons, 4 hook and ladders and 11 stations; value of property, $781,901. Police department has 207 men with 3 stations

and 21 pieces of transportation equipment; value of property is $330,998. For further information write the publishers of this Directory or the New Bedford Board of Commerce.

New Bedford is becoming a convention city. The facilities are of sufficient extent to compete with important New England cities. Normal capacity of hotels, inns, tourist homes and available rooms in private homes accommodates well over 5,000 visitors.

For further data regarding New Bedford, address the New Bedford Board of Commerce or H. A. Manning Company, Publishers of this Directory.

The names of grownup members of your household are listed in the City Directory. Verify the accuracy of the information given and know that the City Directory is used for mail, express, telegrams and parcel deliveries. Credit managers, libraries, city departments use it as their guide to the citizens.

Merchants, professional men, hotels, restaurants, garages, manufacturing plants, and other up-to-date business houses have the City Directory. They all invite you to use it. This sign at the door is a special invitation.

# New Bedford City Government

*Chartered a City 1847*

CITY ELECTION

TUESDAY FOLLOWING FIRST MONDAY IN NOVEMBER

ODD YEARS

CITY GOVERNMENT

ORGANIZED FIRST MONDAY IN JANUARY

EVEN YEARS

## CITY GOVERNMENT FOR 1949

**Location of City Officials and Office Hours**
**Municipal Building, 133 William Street**
**Office Hours 9 to 4 daily**

**MAYOR: 19 Municipal Building, Tel. 7-9321, Office hours 9 a m to 4 p m.**

ARTHUR N. HARRIMAN, Mayor
56 Dudley St
RAYMOND D. MARKEY, Exec. Secretary
72 Shawmut Ave

**COUNCILLORS: 214 Municipal Building, Regular Meetings 2nd and 4th Thursdays at 7:30 p. m.**

THOMAS HARRY MARGESON, at large
167 Bullock St
JOHN D PRATT, at large
60 Orchard
J. HENRY QUINN, at large
488 Union St
JACK LONDON, at large
176 Palmer
RAYMOND F WILLIAMS, chairman
40 Fair St
OVILA FORTIN, Ward 1
318 Wood St
THEOPHILE DES ROCHES, Ward 2
84 Nye St
HAROLD M. PICKETT, Ward 3
167 Merrimac St
GEORGE L. NOWELL, Ward 4
252 Reed St
JOSEPH A. SYLVIA, JR., Ward 5
440 Orchard St
JOSEPH D. SAULNIER, Ward 6
122 Fern St

**STANDING COMMITTEES OF THE CITY COUNCIL**
**220 Municipal Building**

Clerk, ALBERT J. MOQUIN—Tel. 7-9325
**Thomas H. Margeson—President of the City Council**

Audit—Pratt, Chairman; Pickett, Nowell, Margeson, Fortin
Finance—Pickett, Chairman; DesRoches, London, Fortin, Quinn
Ordinances—Saulnier, Chairman; Nowell, Pickett, Williams, Sylvia, DesRoches, Pratt London, Margeson, Fortin, Quinn
Shellfish—Fortin, Chairman; Saulnier, Williams, Sylvia, London (August Louis, shellfish warden, 715 S Water)
Streets—Williams, Chairman; Nowell, Sylvia, Pratt, London
Street Lights—Nowell, Chairman; Sylvia, Quinn, Saulnier, Williams
Veterans Rehabilitation—London, Chairman; Pickett, DesRoches, Pratt, Quinn

**AIRPORT COMMISSION**
**Shawmut Ave—Tel. 2-2264**

EDWARD V. LAHEY, Chairman
JOSEPH A. MARCOUX
MALCOLM T. WORDELL
ARTHUR A. JOHNSON
PAUL J. DREISBACH
WILLIAM H. SPARROW, Airport Manager

**BATH HOUSE SUPERINTENDENT**

WILLIAM E. FOSTER

**BOARD OF APPEALS**

GEORGE O. GARDNER, Chairman
GEORGE E. LILLEY
LEO LEMOS
W. EDWARD HOWARTH,
COLEMAN LIPMAN
CLARENCE J. DAVOLL, HERBERT W. SUTTON, ALBERT LORANGER, Associate Members

**BOARD OF ASSESSORS**
**9-10-11 Municipal Bldg.**

MARY L. FINNELL
FRANCIS O. QUINN

**BOARD OF HEALTH**
**217 Municipal Bldg.**
H. ERNEST DIONNE, Chairman
JAMES D. WATSON
DR. MANUEL F. SOUSA
ALPHEGE A. LANDREVILLE, Agent
Clinics 215 Municipal Bldg. and 888 Purchase (520-525) Alphege A. Landreville, agt; Manuel F. S. Sousa, M. D., medical officer; Infant Welfare, 53 Washburn; Tuberculosis 888 Purchase (221), Cooperating Clinic, 888 Purchase (521); Mary E. Chadwick, Public Health Nursing Supervisor
Isolation Hospital, 100 Brock av—Annie Gorman, R. N.Supervisor
Garbage Plant, Shawmut av
Intercepting Sewer, 1101 Brock av and Riverside av
City Infirmary, 1151 Rodney French Blvd., Tel. 2-5948, Robert R. Mercer, Supt.
City Physician, Aubrey J. Pothier, M. D., 720 County, Tel. 2-5813

**BOARD OF PARK COMMISSIONERS**
**205 Municipal Bldg.—Tel. 7-9321**
JOHN MAURER
J. ALFRED FREDETTE
STANISLAW SMIETANA
ANTONE MELLO
JOHN ANTHONY, Chairman
THOMAS E. HALLIWELL, Supt.

**BOARD OF PUBLIC WELFARE**
**13-15 Municipal Bldg.**
LOUIS A. CORDEIRO
WILLIAM A. HIGGINS, Chairman
LIONEL B. LeDUC
JOSEPH A. DESJARDINS, Secretary
Aid to Dependent Children, 202 Municipal Bldg.—Mary Josephine Talford, Supervisor Social Work

**BUREAU OF OLD AGE ASSISTANCE**
**208-209 Municipal Bldg.**
CHARLES A. McAVOY, Supervisor

**BURIAL AGENT**
WILLIAM R. FREITAS

**CARETAKER OF VETERANS' GRAVES**
WALTER F. SMITH

**CEMETERY BOARD**
**201 Municipal Bldg.**
ROBERT S. WEAVER, Chairman
WM. A. BRIGHTMAN, Secretary
ROBERT CROMPTON
Caretaker of Veterans' Graves—Walter F. Smith, tel. 3-8188
Superintendent of Cemeteries—Walter F. Smith

**CITY AUDITOR**
**309 Municipal Bldg.**
EDWARD F. NERBONNE

**CITY CLERK**
**16 Municipal Bldg.—Tel. 7-9323**
CHARLES W. DEASY
PAULINE C. ROBERTS, Assistant

**CITY HALL**
**(See Municipal Bldg.)**

**CITY INFIRMARY**
**(See Board of Health)**

**CITY PHYSICIAN**
**(See Board of Health)**

**CITY SOLICITOR**
**203 Municipal Bldg.—Tel. 9-6998**
THOMAS M. QUINN
GEORGE L. O'MALLEY, Assistant

**CITY TREASURER**
**2-3 Municipal Bldg.—Tel. 2-0228**
WILLIAM R. FREITAS

**COLLECTOR OF TAXES**
**2-3 Municipal Bldg.—Tel. 2-0228**
WILLIAM R. FREITAS

**DOG OFFICER**
**36 Hillman St.—Tel. 2-4203**
New Bedford Animal Rescue League

**FENCE VIEWER**
**182 Sycamore—Tel. 2-1445**
DAVID M. SILVIA

**FIRE DEPARTMENT**
MILTON C. ANDREWS, Chief

**FIRE AND POLICE SIGNAL DEPARTMENT**
**212 Municipal Bldg.—Tel. 5-7062**
WALTER E. MONT, Inspector

**FORESTRY DEPARTMENT**
**301 Municipal Bldg.—Tel. 7-9321**
PATRICK J. FOLEY, Superintendent

**HOUSING AUTHORITY**
ANTONIO ENGLAND
DANIEL S. LOWNEY, Chairman
FRANCIS O. QUINN
CHARLES E. DAVIS
JOSEPHINE T. AVILA

**HARBOR MASTER**
**226 Chancery—Tel. 3-5724—Office Tel. 6-8191**
BERTRAM C. WEST

**INDUSTRIAL AND CITY PROPERTY BOARD**
RAPHAEL PIERACCINI, Chairman
FRANCISCO A. BALDO
HENRY LANDREVILLE
ARTHUR B. SHERMAN
JAMES FOX
FREDERICK R. RIPLEY
WILLIAM R. FREITAS
MARY L. FINNELL

**INSPECTOR OF BUILDINGS**
**307 Municipal Bldg.—Tel. 2-1374**
FREDERICK R. RIPLEY, Supt.-inspector

**INSPECTOR OF MILK AND PROVISIONS**
**401 Municipal Bldg.—Tel. 7-9321**
ALPHEGE A. LANDREVILLE

**INSPECTOR OF ANIMALS**
**61 DeWolf St.—Tel. 3-1831**
EDWARD J. WELCH

**INSPECTOR OF PLUMBING**
**215-216 Municipal Bldg.—Tel. 8-5421**
ERNEST G. PARKER

**INSPECTOR OF SLAUGHTERING**
**61 DeWolf St.—Tel. 3-1831**
EDWARD J. WELCH

**INSPECTOR OF WIRES**
**212 Municipal Bldg.—Tel. 7-9321**
WALTER E. MONT
WILLIAM T. BAILEY, Assistant
JOHN W. BEAUPARLANT, Assistant
JOHN W. DOWD, Assistant

**LICENSING BOARD**
**206-207 Municipal Bldg.**
WILLIAM A. PAYETTE, Chairman
JOSEPH J. PENLER
FRANK M. MARTIN

**MIMEOGRAPH DEPARTMENT**
**6 Municipal Bldg.—Tel. 7-9321**
WILLIAM J. CARTER, Chairman

**MUNICIPAL BATH HOUSES**
**215 Rodney French Blvd.**
**Res. 480 Brock Ave.—Tel. 8-5877**
WILLIAM E. FOSTER

**MUNICIPAL GARAGE**
**311 Lindsey St.—Tel. 2-3431**
LOUIS T. CHACE, Foreman

**MUNICIPAL YARD**
**Smith Street Dept.—Tel. 7-9698**

**PLANNING BOARD**
**313 Municipal Bldg.**
ARTHUR N. HARRIMAN, Mayor ex-officio
PATRICK J. FOLEY, Secretary
FREDERICK R. RIPLEY
H. ERNEST DIONNE
ANTONE MELLO
RAYMOND WILLIAMS
GEORGE L. NOWELL

**POLICE DEPARTMENT**
**(See page 32)**

**POST WAR PLANNING COMMISSION**
ARTHUR N. HARRIMAN, Mayor, Chairman
PATRICK J. FOLEY
HOWARD C. MANDELL
FREDERICK R. RIPLEY
WALTER E. MONT
FRANK S. SILVIA, JR
THOMAS E. HALLIWELL
WALTER F. SMITH
WILLIAM R. MACKINTOSH
JOSEPH A. SYLVIA, JR.
THOMAS H. MARGESON
GEORGE L. NOWELL

**PUBLIC HEALTH SUPERVISOR**
**(See Board of Health)**

**PUBLIC WELFARE**
**(See Board of Public Welfare)**

**PUBLIC WORKS DEPARTMENT**
**301-303 Municipal Bldg.—Tel. 7-9321**
**Yard 251 Liberty**
PATRICK J. FOLEY, Commissioner

**REGISTRAR OF LABOR**
**6 Municipal Bldg.—Tel. 7-9321**
WILLIAM J. CARTER, Representative

**REGISTRARS OF VOTERS**
**4-8 Municipal Bldg.—Tel. 7-9321**
LEO F. CORMIER
WILLIAM J. CARTER, Clk.-asst.
ANTHONY L. ARMANETTI, Chairman
CHARLES W. DEASY
ALBION B. STONE

**RETIREMENT BOARD**
**309 Municipal Bldg.—Tel. 7-9321**
EDWARD F. NERBONNE, Chairman
HERBERT A. JOHNSON
EDWARD BARRETT

**SCHOOL DEPARTMENT**
**(See page 31)**

**SINKING FUND COMMISSIONERS**
CHARLES S. KELLEY, JR, Chairman
RAYMOND McLEOD
ALBERT P. CUNNINGHAM

**TRUSTEES GIFTS, BEQUESTS, TRUST FUNDS**
HARRY C. TRIPP
ALAN J. CAMPBELL
MARY L. SOARES

**TRUSTEES—FREE PUBLIC LIBRARY**
**(See page 30)**

**TRUSTEES—NEW BEDFORD VOCATIONAL SCHOOL**
ELIZABETH H. BEST
CHARLES W. FITZGERALD
STELLA E. ZIELINSKI
FRANK SPARLING
GUSTAVE LAMARCHE
JOSEPH DAWSON, JR.
HAROLD D. RYAN
FREDERICK D. BONNER

**VETERANS' BENEFITS**
**305 Municipal Bldg.—Tel. 7-9921**
EDWARD J. MACY, Clerk-agent

**VETERANS' SERVICE DEPARTMENT**
**Tel. 9-6793**
ANDRE C. LeBLANC, Director

**WATER BOARD**
**312 Municipal Bldg.—Tel. 2-4242**
**Repair Shop 213 N Water—Tel. 2-4178**
ARTHUR N. HARRIMAN, Mayor, ex-officio Chairman
WALTER F. SLOCUM
ALONZO V. JASON
ALBERT SIMMONS
MICHAEL ZAJAC
HOWARD C. MANDELL, Supt. Water Dept.
WENDELL M. HARDY, Registrar

**WEIGHTS AND MEASURES—SEALERS**
**25 Spring—Tel. 9-6619**
ROLAND AUGER

**WHARFINGER**
**City Pier 3—Tel. 9-6619**
BERTRAM C. WEST

**WHARVES COMMISSION**
FRANK S. SILVA, JR, Chairman
MORRIS SIMMS
EUGENE JAWOREK
JOSEPH GIUSTI
HERVEY LaBONTE

# NEW BEDFORD FREE PUBLIC LIBRARY

615 Pleasant cor. William

Organized in 1852, our library is one of the first free public libraries in the United States. It was located from 1856 to 1908 on the site of the present City Hall. The present building, of distinctive Doric architecture, was erected in 1839 as a town hall and public market. It was used as the City Hall until 1906 when it was partially destroyed by fire.

The library now contains 240,000 books including special collections on genealogy, Quakeriana, textiles and whaling. Many outstanding paintings are displayed in the building and there is a large collection of photographs of the city. Among special library services are the Juvenile Room, Art collection, Lecture hall for meetings, extension service for hospitals and shutins, and a Braille library for the blind.

TRUSTEES

Mrs. Roberta S. Barnet
Dr. Joseph Goulart
Mrs. Carolyn B. Manning
Miss Julia C. Gifford
Rt. Rev. Msgr. John F. McKeon
Rev. Linden H. White

Hon. Arthur N. Harriman, ex officio

Laurence G. Hill, Librarian

Library Hours and Branches

Main Library 9 a. m.—9 p. m. (Monday—Saturday)
2 p. m.—9 p. m. (Sundays and Holidays)
South Branch—Cove St.
10 a. m.—9 p. m. (except Sundays and Holidays)
North Branch—Weld Square
1 p. m.—9 p. m. (except Sundays and Holidays)
West Branch—Kempton and Cedar Sts.
1 p m.—5 p. m. and 6 p. m.—9 p. m. (except Sundays and Holidays)

# New Bedford Public Schools

**Office—166 William Street Telephone 7-9348 Hours 8:30 a. m. to 4:30 p. m.**

**SCHOOL BOARD**

**THOMAS C. MORIARTY**
**W. EDWARD METCALF**
**DR. MARY W. WALKER**
**DONAT F. FORTIN, Vice Chairman**
**JAMES W. WHITEHEAD**
**JOHN T. BARROWS, JR.**
**HON. ARTHUR N. HARRIMAN, Ex Officio, Chairman**
**W. KENNETH BURKE, Superintendent**

**Office Hours 8:30 to 9:00 a. m., 11:30 a. m. to 12:30 p. m. except Saturdays**

**Robert H. Murdy, Asst. Supt., Dept. Secondary Schools, Office Hours Mon. and Wed. 3:00 to 4:00 p. m.**

**Ellen C. Sweeney, Asst. Supt. Dept. Elementary Schools, Office Hours Mon. and Wed. 3:30 to 4:30 p. m.**

**Dr. Charles Spiva, Director Dept. Health and Hygiene, Office Hours 10:30 to 12:00 a. m., except Saturdays**

**John Egan, Supvr. Buildings and Maintenance Personnel, Office Hours 3:30 to 4:30 p. m. except Saturdays**

**Superintendent's Secretary—Martha A. Douglas**

## SCHOOLS AND PRINCIPALS

Acushnet av school 23 Acushnet av n Grinnell, Gertrude L. Corish; Charles S. Ashley 625 Ashley blvd, Mary H. Tripp; I. W. Benjamin 75 Division n Acushnet av, Edith M. Astley; Cedar St 170 Cedar c Maxfield, Ethel M. Minier; Cedar Grove St 195 Cedar Grove, Mary C. Gleason; Clark St 95 Clark c Myrtle, Agnes L. Yates; James B. Congdon 64 Hemlock, John P. Doherty Clarence A. Cook 95 Summer, Louise R. Howland; Dartmouth 113 Dartmouth St cor Hickory, Hilda Booth; John B. DeValles 120 Katherine, Helen L. Ashley; Thomas Donaghy 68 South, M. Louise Savage; George H. Dunbar 338 Dartmouth cor Dunbar, Hilda Booth; Thomas A. Greene 536 Purchase, Gertrude L. Corish; John Hannigan 3 Emery, Mary E. Ritchie; Harrington Memorial 265 Court cor Liberty, Doris C. Searell; High School County head of William, Allison R. Dorman; asst prin Milton S. Briggs, Joseph A. McDonnell; Robert C. Ingraham; 80 Rivet, Jennie M. McAulay; Horatio A. Kempton 135 Shawmut, Frances B. Macy; Hosea M. Knowlton 1020 County, Mrs. Theresa Wilson; Abraham Lincoln 441 Ashley blvd, Helen F. Moore; Merrimac St 89 Merrimac, Frances B. Macy; Mt. Pleasant 261 Mt. Pleasant, Ruth B. McFadden; Sassaquin School temporariiy closed; Sol-E-Mar School S. Dartmouth, Mrs Lillian R. Egan in charge; Sarah D. Ottiwell, Hathaway cor Diman, Ruth E. Chace; Parker St 15 Parker, Louis D. Cook; Phillips av 249 Phillips av, Mary T. Luiz; Thomas R. Rodman 522 Mill, Florence E. Moore; Normandin Junior High Tarkiln Hill rd n Ashley blvd, Charles P. Sawyer, Jr; Roosevelt Junior High Frederick St nr Brock av, George F. Cronin; Jireh Swift 2181 Acushnet av, Thomas A. O'Donnell; William H. Taylor, 620 Brock av, Cecelia Bettencourt; Thompson 73 Thompson, Edith M. Astley; Betsey B. Winslow 561 Allen, Clarence E. MaGuire; Allen F. Wood 255 Pleasant, Agnes V. Barry; Continuation School Acushnet av prin of boys dept, Engelbert Wobecky; North School cor Ashley blvd and Coggeshall South School cor Acushnet av and South; Girls' Continuation School John H. Clifford School Ashley blvd and Coggeshall, Sarah D. Murray

# NEW BEDFORD POLICE DEPARTMENT

**Headquarters 25 Spring Street—Telephone 6-8231**
**Personnel of 210 Men and Women**

**ROSTER OF THE DEPARTMENT**

**Chief—JOHN W. DAVIES**

**Captains—Edward O. Brophy, Thomas E. Carr, Charles Fell, William S. P. Murphy Owen J. Cox, Albion G. Davis,**

**Lieutenants—Michael J. Cawley, Wilfrid Cote, John Hilton, Robert W. Hirst, Ernest A. Lague, John J. O'Rourke, John H. Pollock, John P. Smith, Jr., George A. Wilson Michael J. Deane, Joseph H. Donnelly, Albert Livesey, Joseph Arsene Pelletier**

**Sergeants—Thomas F. Cawley, Timothy Loomis, Thomas J. McNeeley, Milton E. Nichols, Joseph Albert Pelletier, Michael J. Reddy, Manuel Simmons, John Shere deuski, Jr., R. Albert Beauregard, William Trought, Jr. Frederick J. Farrell, Alfred Figuera**

**Supervisor Motor Equipment—James D. Gatenby**

**Traffic Division—Lieut. Michael J.Cawley Special Investigating Unit—John Hilton**

**Clerks—Adele A. Adamowska, Grace E. Bourne, Eugenia Tavares, P. Bert Taylor' Helene C. Trought**

**Police Woman—Alice W. Dupuis Matrons, Alexina C. Gachet, Mary E. Law**

**Building Custodian—Arthur Lamoureux, John C. Glowacki**

**Janitress—Mary A. Dearden, Ellen A. McGlynn**

**PATROLMEN**

John P. Adamowski
Antone A. Arruda
David M. Aulisio
John Balut
Antone R. Baptiste
Harold W. Barton
Samuel Baty, Jr.
Francis P. Benedetti
Ernest A. Berube
Leo A. Berube
Hargraves Blackburn
Rene B. Boutin
James J. Bramwell
Gelose F. Brault
Vincent P. Brault
Henri E. Brien
Albert W. Broadland
Nicholas J. Butler, Jr.
George B. Carrier
James M. Carroll
John Cayton
William Chapman
Elrick M. Chaput
Gordon S. Clarkson
Hugh A. Clayton
Leslie E. Coon
Augustus J. Correia
John J. Coughlin
John H. Craft
Clifford H. Crowley
Jose Francisco Cruz
Joseph Francis Cruz
Albert L. Cummings
Henry E. Curtis, Jr.
August C. Dauplaise
Leonard DeCunha
Frank DeMello
Manuel DeMello
Raymond W. Demers
Joseph A. C. Desjardins
Alfred U. DesRoches
Victor DeTerra
Stephen P. Downey
Clinton James Doyle
William Walter Dresner
Gifford L. Durfee
George Eccleston, Jr.
James G. England
Richard J. Enos
George H. Flugel
Bernard J. Flynn, Jr.
Charles Freitas
Harry M. Fuller
George O. Galipeau
Leopold H. Galonska
Mariano E. Gentili
Louis D. Ghilardi
Lawrence Gillick
Daniel J. Goldrick
James F. Goldrick
Antonio S. Gomes
John R. Gonsalves
Charles S. Goulart, Jr.
Alfred F. Greenwood
Gordon R. Grindrod
Harry C. Hall
Edmund A. Harrington
Michael J. Harrington
Edmund A. Harrington
George D. Helme
James M. Hickey
Henry M. Hill, Jr.
George Hollingsworth
John P. Hopkins
Thomas A. Hughes
William F. Hughes
Joseph Hutchinson
Sylvester J. Jackson
Edwin Milton Jones
Manuel Jorge
John Kaczorowski
Edward R. Karl
Albert W. Kelley
Eugene J. Kelley
Harry Kenyon
Alexander J. King
George J. Koutroumpis
Henri Lafrance
Alexander Lague
Chester V. Lajmuc
Joseph A. Langlois
William T. J. Laroche
Robert Lees
Joseph G. Levesque
George A. Lizotte
Manuel Lopes
James Loughran
Francis Macey
Royal J. Macey
Antone Martins
Dorius T. Masse
William J. McAdams
Edward J. McGaire
Frederick J. McLoughlin
Domingos Medeiros
Manuel Medeiros
Edward G. Mello
Gabriel D. Mello
John S. Mendonca
Edward F. Molleo, Jr.
Antone R. Monteiro
Hugh J. Moore
Frederick Mulcairns
Patrick J. Muldoon
John A. Nelson
William F. O'Donnelly
Martin F. O'Dowd
Thomas J. O'Leary
Titonio F. Oliveira
Thomas O'Rourke
Manuel Pacheco, Jr.
William G. Parkins, Jr.
Armand J. Pelletier
Virginio Perry
Lucilio T. Ponte
Joseph H. Powers
John P. Quail
Joseph J. Quail
Joseph Leo Rainville
Josephat E. Rainville
William Raymond
George H. Reed
William Rhodes, Jr.
William Riley
William F. Robbins
Charles F. Roberts
Gideon D. Rogers
Teddy C. J. Romanski
Joseph F. Ryan
Normand O. E. Sauve
William Schmidt
Arthur J. Seddon
David S. Seddon
Ernest D. Seddon
Harold H. Sheffield
John Silva
Manuel S. Silva
Miguel M. Silva
Manuel Simmons
Sidney H. Smith
Harry Spence
Ernest N. Stevens
Joseph E. St. Pierre
Charles E. Sykes
Archie A. Sylvia
Ronald A. Sylvia
Frank J. Tumeinski
Antoine Turgeon
Antone Ventura
John P. Walsh
Joseph Waring
Anthony J. Welch
George F. White
George F. Wiley
John O. Williams
Francis J. Wilson
George A. Wilson
Henry B.Winterson
George F. Wise
Frederick Wood

# New Bedford Fire Alarm Boxes

Private Boxes

112 Nat Pairpoint Corp, f Howland
113 Quissett Mill, f Grinnell
114 City Mill, f Grinnell
117 Hathaway Mills, f Delano
118 Dartmouth Mills, Cove
119 Hathaway Mill
12 Butler Mill, Ruth and Rodney French blvd east
122 Cornell-Dubillier Corp
124 Booth Mill, East Rodney French blvd
125 Kilburn Mill, Wes Rodney French blvd
13 Page Mill, Cove rd
131 Gosnold Mills, S Orchard and Cove
132 Fisk Rubber Co, Orchard
133 Goodyear Rubber Co (Orchard)
134 Fisk Rubber Co, Bolton
135 Hemingway Trucking Co
136 Hathaway Warehouse (Hemlock)
14 M T D & M Co, Wing and Pleasant
141 J J Gobell Co, S Second
142 N B Gas & Edison Light Co, S Water
143 Mass Steamship Lines Inc, f School
145 U S Ry Co, power house, f Middle
146 U S Ry Co, Popes Island
147 Merchants Terminal Warehouse, Front
148 J C Rhodes Eyelet Factory, Front
149 State Pier
15 N B Cordage Co, Ash and Court
16 St Luke's Hospital, Page
19 Acushnet Park
191 Fort Rodman
21 Genensky Build ng 474 Acushnet av
211 Genensky Bldg., foot of North
212 Wamsutta Mills, Wamsutta
213 Grinnell Mill, N Front and Kilburn
215 Fairhaven Mills, 3-4 Coggeshall
216 Pierce Mill, Belleville av and Sawyer
2161 Pierce Mill, foot Deane
217 Fairhaven Mills, 1-2-5 Sawyer
221 Whitman Mills, f Coffin av
223 N B Rayon Co, f Hathaway
2231 N B Rayon Co, f Nash rd
224 Nashawena Mills A, Belleville av and Belleville rd
2241 Nashawena Mills A, Belleville av and Hatch
2242 Nashawena Mills A, Conduit, f Central av
225 Nonquitt Mills, No 1 f Covell
2251 Nonquitt Mills, No 2 f Covell
226 Acushnet Process Co, foot Ingraham
2261 Aerovox Corp, f Ingraham
229 Allen Co, River rd
23 Sassaquin Sanatorium
231 Pierce Bros, Ltd, Purchase
232 Taber Mill, Coffin av
233 Hoosac Cotton Mills, 295 Phillips av
234 Beacon Mills, 2301 Purchase
235 National Spun Silk Co, Deane
24 U S Ry Co, Weld
242 Smith Bros Brewery, 425 Coggeshall
243 N B Warehouse, 378 Sawyer
244 Dawson's Brewery, Brook
2441 Lauran's Bros, Brook
245 Union Warehouse Co, Nash dr
246 Belleville Storage Warehouse Nash rd
251 Revere Brass & Copper Co, N Front
252 Hill & Cutler (E Pope)
253 Freight House, Pearl
254 Freight House, Willis
255 Railroad Engine House, Willis Point
256 Hill & Cutler, f Pearl
257 Giusti Baking Co, Purchase
259 Meyer-Fox, 223 N Second
26 Soule Mill, Nash rd
261 Firestone Mill, No 4, King
28 Continental Screw Co, Mt Pleasant
281 Nauset Warehouse, Nauset
282 Garbage Plant, Shawmut av
29 Lambeth Rope Co, Tarkiln Hill rd
291 John I Paulding Inc, Kings Highway

Public Boxes

3

3 Lund's Corner
31 Acushnet av and Wood
311 Acushnet av and Perry
312 Acushnet av and Hatch
313 Acushnet av and Belleville rd
315 Howard and Belleville aves
316 Belleville av and Covell
317 Belleville rd and Hope
318 Belleville rd and Diman
319 Acushnet av and Nash rd
323 Arlington and Clifford
324 Concord and Shaw
325 Arlington and Query
326 Ashley blvd and Shaw
327 Ashley blvd and Glennon
329 Nash rd and Ashley blvd
332 Church and Glennon
334 Nash rd and Church
343 Carlisle and Milford
345 Irvington and Rochambeau
36 N B Airport
361 Tarkiln Hill rd and Mt Pleasant
362 Plainville rd East Hebrew Cemetery
363 Shawmut av and Plainville rd
37 Harwich and Conduit
371 Wood and Felton
372 Tarkiln Hill rd and Felton
373 Branscomb and Orleans
374 Ashley blvd and Wood
375 Tarkiln Hill rd and Ashley blvd
376 Tarkiln Hill rd and Prescott
38 Acushnet and Squin aves
381 Acushnet av and Peckham rd
382 Acushnet av and Braley rd
383 Acushnet av and White
385 Acushnet av and Forbes
386 Acushnet av and Phillips rd
387 Acushnet av and Chaffee
388 Acushnet av and Pontiac

4

4 Tinkham av and North Front
41 Hathaway and Diman
411 Belleville av and Davis
412 Acushnet av and Davis
413 Ashley blvd and Coffin av
131 Ashley blvd and Phillips av
414 Coffin av and North Front
415 Belleville and Coffin aves
416 Acushnet av and Bullard
42 Belleville av and Nye
421 Tallman and Ashley blvd
422 Acushnet av and Sawyer
423 Holly and N Front
43 Acushnet av and Coggeshall
431 Belleville av and Coggeshall
432 Cedar Grove and North Front
433 Cedar Grove and Acushnet av
4331 Cedar Grove and Howard
434 Acushnet av and Washburn
435 Hicks and North Front
441 Brook and Earle
442 Ashley blvd and Earle
451 Mt Vernon and Highland
452 Mt Pleasant and Peckham
453 Summer and Adams
454 Mt Pleasant and Sawyer
455 Presidential Hgts, head Summer
459 Mt Pleasant and King's Highways
46 Sawyer and County
461 Coggeshall and Reynolds
4611 County and Coggeshall
462 Purchase and Cedar Grove
463 County and Clark
464 Myrtle and Clark
47 Purchase and Linden
471 County and Linden
472 Summer and Durfee
473 Durfee and Highland
48 Shawmut av and Durfee
482 Shawmut av and Potter
484 Shawmut av and Hathaway rd
49 Rockdale av and Grant
492 Rockdale av and Durfee d
494 Rockdale av and Hathaway rd

5

5 Parker, near Summer
51 County and Parker
511 Hazard and State
512 Merrimac and State
513 Purchase and Franklin
514 Purchase and Willis
515 Acushnet av and Wall
516 Acushnet av and Maxfield
517 Sycamore and State
5171 Maxfield and Pleasant
52 Richmond and Austin
521 Shawmut av and Maitland
522 Cottage and Robeson
5221 Home for Aged—Summer and Austin
523 Summer and Robeson
5231 County and Merrimac
524 Cedar and Locust
525 Shawmut av and Parker
526 Chestnut and Willis
527 Cedar and Smith
5271 Cedar and Maxfield
53 Kempton and Cedar
531 Kempton and Chancery
532 Kempton and Liberty
533 Kempton and Florence
534 Kempton and Rockdale av
536 Kempton and Jenny Lind
54 Purchase and North
541 North Water and North
542 Bridge Park approach
543 Fish Island
544 Rodman and Front
545 City Pier No. 3 Hamilton
551 County and Maxfield
552 County and Kempton
553 Pleasant and High
554 Purchase and Elm
5541 W T Grant Co
5542 Cherry & Co, Purchase
5543 C F Wing Co, Purchase
556 William and North Sixth
5561 Cummings Bldg, William
5562 Merchants Bank Bldg, William
557 County and Morgan
5571 Summer and Middle
56 Union and Eighth
561 Union and Purchase
5611 Hutchinson's Building, Union

5612 N B Dry Goods Co, Union
5613 Masonic Bldg, Union
5614 Standard Bldg, Market
5615 Coffin Press, Pleasant
5616 Vera Bldg, Union
562 William and North Second
563 Union and Water
5631 H Falk & Co, Union and Front
57 Cottage and North
571 Hillman and Ash
572 Park and Keene
573 Park and Smith
581 Union and Ash
582 Union and Ocean
583 Union and Rounds
59 Cottage and Court
591 Court and Park
5911 Court and Liberty
592 Court and James
593 Palmer and Elm
594 Court and Reed
595 Buttonwood and Lake
596 Brownell av and Pinette

6

6 Pleasant and School
61 Purchase and Madison
611 South Second and School
6111 Parson's Steam Laundry, 270 Acushnet av
6112 N B G & E L Co, Purchase and Spring
612 Walnut and South Water
6121 Homer's Wharf
613 South Water and Coffin
614 South Water and Leonard
6141 Salt Sea Fish Co, f Howland
615 Acushnet av and Cannon
616 Bedford and South Sixth
6161 Pleasant and Russell
617 Walnut and Seventh
62 Allen and Dartmouth
621 Bedford and Borden
622 Ward and Bay
623 Allen and Page
624 Allen and Brigham
625 Allen and Reed
63 Hawthorn and Cottage
631 Hawthorn and Page
632 Hawthorn and Brigham
633 Ryan and Brownell
634 Carroll and Reed
635 Maple and Rounds
636 Hawthorn and Rockdale av
64 Orchard and Clinton
641 Arnold and Ash
642 Arnold and Atlantic
643 Arnold and Rotch
644 Arnold and Reed

7

7 Howland and South Second
71 Purchase and South
711 South Water and South
7111 Acushnet av north from South
712 South First and Potomska
713 Acushnet av and Rivet
714 South Water and Blackmer
715 South Water and Division
716 South Water and Cove
717 Cove and Viall
72 County and Grinnell
721 Rockland and Hall
722 County and Thompson
7221 Crapo and Thompson
723 County and Blackmer
7231 Division and Acushnet av
724 County and Mosher
725 County and Cove
73 Washington and Crapo
731 Orchard and Fair
732 Briggs and Thompson
7321 Hemlock and Thompson
733 Bolton and Rivet
734 Crapo and Rivet
735 Crapo and Division
7351 Bonney and Katherine
74 Dartmouth and Hickory
741 Dartmouth and Rockland
742 Dartmouth and Rivet
743 Dartmouth and Dunbar
744 Hemlock and Swift
745 Hemlock and Sagamore
7451 Hemlock and Rockdale av
746 Field and Matthew
747 Rockdale av and Sharp
748 Rockdale av and Luke

8

8 City Infirmary
81 Isolation Hospital
811 Brock av and Hudson
812 Brock av and Capitol
813 Brock av and Butler
8131 Brock av and Frederick
814 Brock av and Rodney
815 Brock av and George
816 Ruth and Ashley
82 Rodney French, west and Brock av
821 Rodney French, west and Willard
822 Rodney French, west and Oaklawn
83 Rod French blvd, & Cove
831 Rodney French, east and Frederick

Boxes beginning with
3 North of Nash Road
4 Linden and North
5 Union and North
6 Howland or Allen and North
7 North of Cove rd
8 Clark's Point

**Special Signals**

22 struck twice at 7:30 a m no school signal for all schools Struck twice at 7:45 a m and 12:45 p m no school signal for classes through grade 6
10 blows struck twice military call
15 blows struck twice, Naval Reserve Call
38 blows struck once, Civil Relief Committee call
99 struck four times, Police Call

# NEW BEDFORD FIRE DEPARTMENT

**Headquarters 868 Pleasant—Telephone 7-9431**

**Stations: 2—868 Pleasant; 3—Kempton and Reed; 4—Bedford and South Sixth; 5—County and Hellman; 6—Purchase and Potomska; 7—Cottage and Durfee; 8—Acushnet av and Davis; 9—Ashley Boulevard and Tarkiln Hill rd; 10—Purchase and Cedar Grove; 11—1754 Brock av; Repair Shop 1, 1558 Purchase**

## PERSONNEL OFFICERS

**Chief of Department—MILTON C. ANDREWS**
**1st District Chief—Albert P. Bochman**
**2nd District Chief—Herbert H. Stone**
**3rd District Chief—Henry J. Fisher**
**4th District Chief—Charles J. McKenna**
**5th District Chief—Lawrence J. O'Connor**
**6th District Chief—Charles J. Armanetti**
**Chief's Office—Clarence C. Rawlins**

**Captains—Gordon W. Graham, Station 2; Walter E. Cobb, Station 2; Daniel L. Piekut, Station 2; Richard T. Gaugham, Station 3; James P. Quinn, Station 4; Edward Dupuis, Station 5; Thomas E. Lundy, Station 6; James E. Harwood, Station 6; Walter C. Martin, Station 7; Frank N. Cleveland, Station 8; Edward W. Sylvia, Station 8; Edward J. Jablonski, Station 9; Theodore A. Cote, Station 10; Alphonse Piekut, Station 10; William E. Blanchard, Station 11.**

**Lieuteuants—Ernest M. Torres, Station 2; John R. Stephenson, Station 2; William P. Robert, Station 2; Albert L. Audette, Station 2; Anthony Perry, Station 2; Napoleon L. LeClerc, Station 2; Francis J. Kennedy, Station 3; Edward C. Leahy, Station 3; Albert Grenier, Station 4; Russell R. Crawford, Station 5; Herbert A. Bochman, Station 5; Richard Pinnington, Station 6; Alexander W. Whelan, Station 6; Edmund H. Therrien, Station 6; Oreste A. Savino, Station 6; Theodore J. Schoene, Station 7; Charles J. Calnan, Jr., Station 7; Gerard N. Marchessault, Station 8; Leo F. McGoff, Station 8; William Barney, Station 8; Roger R. Provost, Station 8; Gordon M. Shepley, Station 9; William Travers, Station 9; James C. Foley, Station 10; Everett D. Briggs, Station 10; Earl P. Smith, Station 10; Alfred J. Gibbs, Station 10; James Sanderson, Jr., Station 11; Hubert C. Brown, Station 11; Clifford J. Snell, Fire Alarm Branch.**

**Master-Mechanic—Vacancy**
**Senior-Clerk—Charles A. Coyne**
**Fire Alarm Telegraph—Milton C. Andrews, Supt; Elmer H. James, Asst. Supt.**
**Fire Prevention Bureau—Frederick G. Gifford, Chief Inspector**
**Signalman & Telephone Operator—Milton A. Baylies**

# Publishers' Notice

The following pages are devoted to the detailed information regarding New Bedford Institutions, Industries, Hotels, Mercantile Establishments, Garages, Churches, Fraternal and Civic Organizations, Public Utilities, Service Organizations, Dining Places, Amusement Places, etc., the purpose of which is to serve the interests of New Bedford wherever the Directory is consulted. This Directory is your city's salesman at home and abroad.

In selecting information from these pages it must be realized that the announcements are direct from the institutions themselves, and therefore official. However, the publishers have reserved the right to reject all misleading statements as far as possible with the idea of making this Directory of the utmost service to all users. We sincerely believe that the statements of advertisers herein may be accepted without hesitation as absolutely true. Hence this department must be regarded as the real information bureau of New Bedford.

Give your business to these concerns because they are progressive and believe in making it easy to get their service. When doing so tell them you found the information, and were led to them, through the pages of this Directory. In no other way can you repay the publishers for their efforts to serve you.

The publishers, H. A. Manning Company, have established at the New Bedford Board of Commerce, a Library of City Directories, and residents of, and visitors to New Bedford are invited to use them FREE OF CHARGE.

Any errors or inaccuracies found in the following pages please call to the attention of the publishers for correction in succeeding edition.

H. A. MANNING CO., Publishers

MERTON W. SWIFT
CERTIFIED PUBLIC ACCOUNTANT

ALICE P. C. DeCOFFE
PUBLIC ACCOUNTANT

MERTON W. SWIFT & CO.

AUDITS SYSTEMS

Specializing in Federal and State Tax Accounting

Bookstore Bldg. Tel. 6-8698
222 UNION ST., Rooms 203-204 NEW BEDFORD, MASS.

SCOVELL, WELLINGTON & COMPANY

Accountants and Auditors
Management Consultants

Successors to J. EDWARD MOORE CO.
Branch Managers

Harold B. Dutton, Jr., C. P. A. William J. Harrington
Frank P. Adamowski

246 UNION STREET NEW BEDFORD, MASS

Kenneth T. Gammons, C. P. A. Edw. L. Murphy, Tax Consultant

SAWYER & MURPHY

PUBLIC ACCOUNTANTS

AUDITS, COSTS, SYSTEMS, INVESTIGATIONS

TAX SERVICE—FINANCIAL MANAGEMENT

611, 612 and 613 First National Bank Building Tel. 6-8249

HAZEL E. KELLY BUSINESS SERVICE

HAZEL E. KELLY, Proprietor

NOTARY PUBLIC

BOOKKEEPING—BILLING—TYPING

Room 201
508 PLEASANT STREET TAX CONSULTANT
NEW BEDFORD, MASS. TEL. 3-6766

# Packard New Bedford Co.

175 ASH STREET

DIAL 3-6705

*Ask the Man Who Owns One*

SALES PARTS SERVICE

# CLARENCE A. SMITH, JR.

MOTOR TRUCKS
NEW & USED

INTERNATIONAL
HARVESTER

*Parts - Sales - Service*

177 ASH STREET — Dial 3-7446

USED TRUCK DEPT.

827 ROCKDALE AVE. — DIAL 4-6231

# PEIRCE & HOOK Inc.

437-447 KEMPTON STREET NEW BEDFORD, MASS.

Telephone 2-1101

## NEW BEDFORD'S PONTIAC DEALER

*Authorized*

**PONTIAC**

SALES AND SERVICE

*GENUINE PONTIAC PARTS*

**New and Used Cars**

**Repairing All Makes of Cars**

**Polishing, Washing, Lubrication**

# UNITED MOTORS INC.

AUTHORIZED

DODGE *Job-Rated* TRUCKS

DODGE PLYMOUTH

Distributor New Bedford & Vicinity

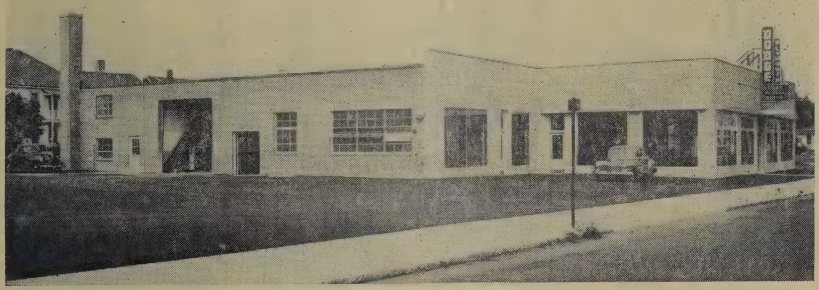

- General Repairing
- Complete Auto Service
- Body & Fender Work
- Painting
- Wheel Aligning and Balancing
- 24 Hour Towing Service

*Nights and Sundays Call 2-6820*

**Dial 5-7457**

449 NORTH STREET

NEW BEDFORD, MASS.

PART DEPT.—DIAL 3-3477

"CHECK OUR NEW BEDFORD SERVICE CHARGES"

Lincoln

Lincoln-Mercury Village

Mercury

Sales & Service

General Repairing

Auto Body & Fender Work

Wheel Aligning and Balancing

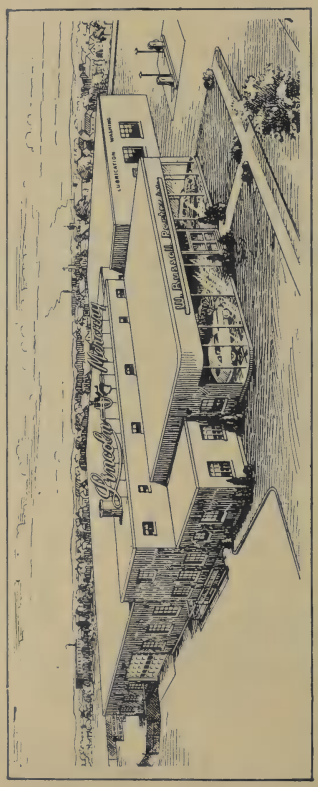

24 HOUR TOWING SERVICE

Lubrication-Washing

Porcelainizing

CARS CALLED FOR AND DELIVERED

W. RUSSELL PORTER, INC.

Exclusive Dealer of Lincoln and Mercury Cars in this Area

381 Mill Street, New Bedford, Mass., Dial 3-1726

# HERBERT L. RODMAN INC.

CHRYSLER

SALES
SERVICE
PARTS

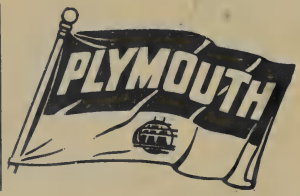


*DIRECT FACTORY DEALER*

New Factory Motors Installed Without Delay

**USED CARS THAT ARE REALLY RECONDITIONED**

G. RAYMOND LAMARRE, President
HOWARD C. RENFREE, Vice President
HERBERT L. RODMAN, Treasurer

Tel. New Bedford 7-9822 and 3-2133

10-12 CONDUIT STREET ACUSHNET, MASS.

# LIGHTHOUSE MOTORS INC.

MANUEL CORREIA, Pres.-Treas.

*Dependable Used Cars*

469 NORTH STREET NEW BEDFORD, MASS.

# *FRATES MOTORS, INC.*

SALES—**STUDEBAKER**—SERVICE

**Genuine Factory Studebaker Parts**

MANUEL FRATES, President

Tel. 3-9905

1132 PURCHASE STREET NEW BEDFORD, MASS.

**ELM MOTORS**

*Nash* *Nash*

**Sales and Service**

ELM MOTORS ANNEX—Tel. 4-4028

**General Auto Repairing**

216 COTTAGE STREET Tel. 2-0627

**DON'S, INC.**

*DISTRIBUTOR OF AUTO PARTS*

Delco-Remy
Auto Lite
Thompson Products
Raybestos Brake Lining
Packard Ignition
Pedrick Rings
Delco Batteries
A. P. Mufflers
Victor Gaskets
A. C. Spark Plugs
Timken, New Departure and Hyatt Bearings
Carter Carburetors
Trico-Wagner-Lockheed

12 COOK STREET Tel. 8-5639 NEW BEDFORD, MASS.

**H. A. MANNING CO.**

MANUFACTURERS OF

**City and County Maps**

Wall Maps, Pocket Maps, City Guides with streets, wards blocks, buildings and much other useful information, bound in size to fit pocket.

FLAT CITY MAPS FOR FRAMING

ANY MAP OF ANY CITY ANYWHERE

33 LYMAN STREET SPRINGFIELD 3, MASS

# MAC'S TIRE AND RIM SERVICE CO.

JOSEPH L. McCARTHY, Proprietor
Home and Auto Supplies
FIRESTONE TIRES
FIRESTONE BATTERIES
TIRE AND BATTERY SERVICE
107-109 NO. SECOND ST. NEW BEDFORD, MASS.

# STANDARD ELECTRICAL CO.

Phone 5-7835
734-744 Pleasant St. opp. New Bedford Hotel
**Automobile and Electrical Supplies**
Accessories—Replacement Parts—Electric
Appliances—Television—Radios—Electric
Motors—Refrigeration Equipment and Supplies

PETRO-NOKOL

UNITED SERVICE MOTORS

FRIGIDAIRE
LOOK FOR THIS NAME-PLATE

# CORP BROTHERS INC.

Established 1893
Distributors of
**Linde Oxygen and Prest-O-Lite Acetylene**
*Welding Equipment and Supplies*
74 North Second St. Tel.3-3236 NEW BEDFORD, MASS.
230 Oliver Tel. 7-9590 FALL RIVER

# FURNANS AUTO CO., INC.

ESTABLISHED 1916
**De Soto - Plymouth Distributors**
GENERAL REPAIRING
Parts, Accessories, Tires, Batteries
Shell Gas and Oil, Washing and Polishing
480 UNION STREET Dial 3-4711 NEW BEDFORD, MASS.

**METROPOLITAN MOTOR CAR EXCHANGE, INC.**
Established Since 1905 MAX FOX, President and Treasurer
Agency For
**HUDSON CARS**
and
**MACK TRUCKS**
Sales, Service and Parts
Tel. 6-8533
Hudson Cars
1825 PURCHASE STREET NEW BEDFORD, MASS.

**George's Garage**
GEORGE LINEK, Proprietor
**Automobile Repairing**
Body and Fender Work
Automobile Painting
295 SAWYER STREET NEW BEDFORD, MASS.

**Caron's Service Station**
Gulf Gas - Oils - Accessories
Tires - Batteries
Res. Phone 7-9568 41 TARKILN HILL ROAD
Sta. 3-0210 NEW BEDFORD, MASS. Res. 4-1865

**C. L. BATES**
**Wheel Alignment** **Wheel Balancing**
Front Ends Rebuilt
Tel. 4-4309 Rear 30 Allen St. near County St.
NEW BEDFORD, MASS.

# LOUGHLIN CHEVROLET

## CARS PARTS SERVICE

Body and Fender Repairs a Specialty

545-569 MILL ST. NEW BEDFORD, MASS.

Telephones 7-9486
7-9487
7-9488

# AUTO-CRAFT GLASS & RADIATOR SHOP

MANUEL C. BETTENCOURT, Proprietor

**Complete Safety Glass Installed**

RADIATOR REPAIRS—RECORED—CLEANED

Lettering on Cars and Trucks

Welding and Brazing—Acetylene and Electric
Auto Glass and Radiator Service Wholesale and Retail

10 BROOK ST. Tel. 3-1173—Res. Tel. 3-7049 NEW BEDFORD

# SEGUIN TRUCK BODY BUILDERS

## Custom-Built Truck Bodies

Welding—Portable Equipment

SEGUIN & CARON

Electrical Contractors

Tel. 2-6618—2-0560

944 COUNTY STREET NEW BEDFORD, MASS

# JACK & HARRY'S AUTO STORES

- BRUNSWICK TIRES
- MONARCH BICYCLES
- CROSLEY SHELVADOR REFRIGERATORS
- AUTO AND HOME RADIOS

Serving The Public Honorably Since 1922

962 PURCHASE STREET NEW BEDFORD, MASS.

# WHITNEY J. BENT, INC.

DIRECT DEALER NEW BEDFORD AND VICINITY

PONTIAC G. M. C. TRUCKS

WILLARD BATTERIES

Used Cars and Trucks Truck Rentals

23 STATE ROAD Near City Line Tel. 7-9331 North Dartmouth

# ACME SAW SERVICE

## Specialized Service on All Types of Saws—Tools & Lawnmowers

Complete Sharpening and Repair Service
WE PICK UP AND DELIVER

1353 PURCHASE ST. (Near Willis St.) Tel. 3-1460

# Patricia's Beauty Shoppe

M. CONCEICAO R. CASTELLA,
Proprietor

Machine, Machineless and
Cold Wave Permanents
Electric Needle
Electrolysis Treatments
Open Evenings

299 DARMOUTH ST. Tel. 2-5153
NEW BEDFORD, MASS.

PLACE YOUR DIRECTORY WHERE THE PUBLIC MAY USE IT AND INCREASE ITS BENEFITS. IT IS TOO EXPENSIVE A PROPERTY NOT TO RECEIVE MAXIMUM USE

# Churches

The Churches of New Bedford and Fairhaven are a BULWARK to uphold and promote all that is for the good of New Bedford.

Their doors are open in invitation to come and learn, to fortify against the everyday tendency to wear down the resistance of good character, honesty, integrity, and dependability.

These are the things your country and the world need today. These are the things that are being assailed by strong and unseen forces.

The church of today is an emissary of goodwill. It is the FOUNDATION of the firm rock of right thinking and living.

It offers guidance to all, is reaching out a friendly hand with all the patience of a father to a child. We all need the Church. The Church needs you, but you need the Church more.

"It is the mission of the Church to proclaim the Gospel to all mankind exalting the worship of the one true God, and laboring for the progress of knowledge, the promotion of justice, the reign of peace, and the realization of brotherhood, depending as did our forefathers upon the continued guidance of the Holy Spirit to lead us into all Truth."

The Churches of New Bedford invite all to spend an hour a week refreshing their minds and hearts for strength to conquer for the right.

# First Baptist Church

149 William Street Phone 2-6843

REV. EUGENE DINSMORE DOLLOFF, Pastor

Organized in 1813

Present Edifice Erected in 1829

SUNDAY SERVICES

| | |
|---|---|
| Sunday School | 9:45 a. m. |
| Morning Worship | 10:55 a. m. |
| Young People | 7:00 p. m. |
| Mid-Week Service—Wednesday | 7:45 p. m. |

# Holy Name R C Church

REV. TIMOTHY P. SWEENEY, Pastor

Curates

Rev. James F. McDermott Rev. Leo T. Sullivan

MASSES

Sundays—6:15, 7:00, 8:00, 9:00, 10:00 and 11:00—Benediction 7:00 p. m.

Daily—7:00 a. m.

Funerals 9:00 and 10:00 a. m.

MT. PLEASANT AT CLARK ST. NEW BEDFORD, MASS.

Tel. 2-3184

# St. James R. C. Church

Established January 1888

County and Rockland Streets

REV. HUGH A. GALLAGHER, Pastor

REV. HOWARD A. WALDRON, Curate

REV. DANIEL E. CAREY, Curate

233 County St. Telephone 2-9408

MASSES

Sunday—6:30, 7:30, 8:30, 9:45, 11 a. m., Evening Services 7 p. m.

Holy Days—5, 7, 8, 9 a. m.

Week Days—7 a. m.

# Trinity Methodist Church

County and Elm Streets

REV. J. MANLEY SHAW, Minister
Res. 283 Maple St. Tel. 3-2524 Church Tel. 2-2224
Church office open 9-12 daily except Saturday

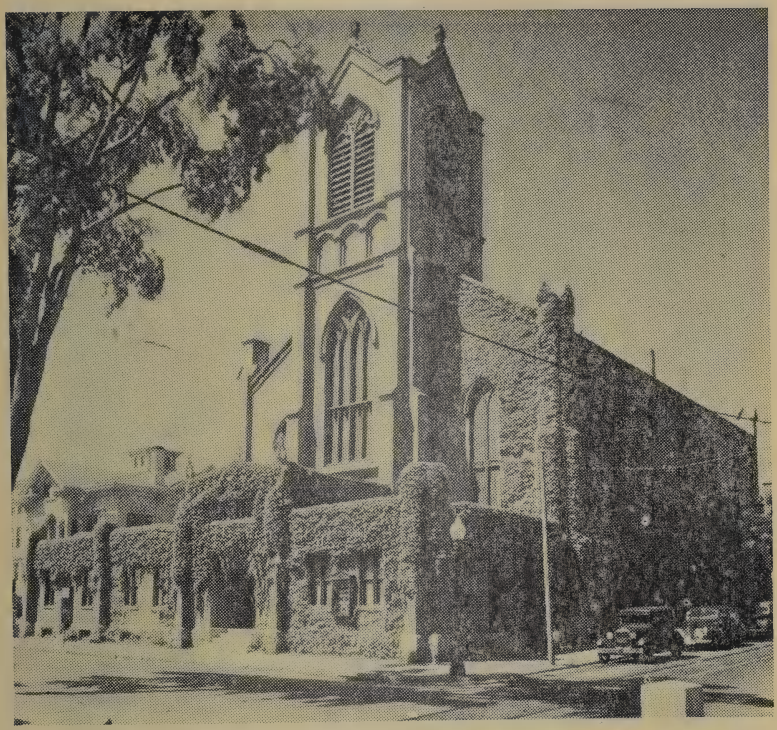

The Present Edifice was Erected in 1858 by the Elm Street Society

SUNDAY SERVICES

| | |
|---|---|
| Church School | 9:45 a. m. |
| Men's Forum | 9:45 a. m. |
| Morning Worship | 11:00 a. m. |
| Intermediate Fellowship | 6:00 p. m. |
| Youth Fellowship | 6:30 p. m. |

VISITORS AND NEWCOMERS ARE ALWAYS WELCOME

# The Unitarian Church

County, Union, Eighth Streets

NEW BEDFORD, MASSACHUSETTS

Founded 1708 Present Building 1838

Church Telephone 2-3716

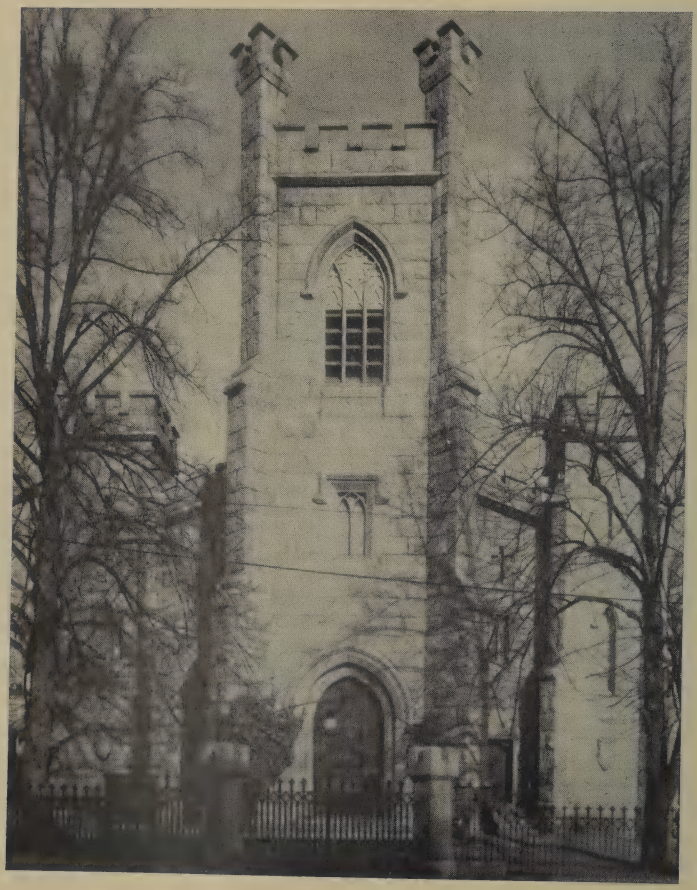

Morning Worship 11:00 a. m.

Church School 11:00 a. m.

REV. ROBERT J. HOLDEN, Minister

Residence 23 Arnold Place

# St. John The Baptist R. C. Church

COUNTY AND WING STREETS

REV. MANUEL G. SALVADOR, D. D., Pastor
Rev. Anthony M. Gomes, Assistant Pastor
Rev. Manuel M Resendes, Assistant Pastor

344 COUNTY STREET Telephone 2-7727

Founded in 1871

MASSES

Sunday—6:00, 7:00, 8:00, 9:00, 10:00 and 11:00 a. m.
Holy Days—5:00, 6:00, 7:00, 8:00
Week Days—7:00

# New England Department of Evangelism and Missions

# African Methodist-Episcopal Zion Conference

TO keep established and new expanding churches alive, the Dept. of Evangelism and Conference Missions, sends a number of General Evangelists out to travel, preach and endeavor to help the spiritual life of the churches of the conference in cooperation with the pastors.

It is an expanding program. In 1948, the department sponsored the concert "Wings Over Jordan" with the world's greatest Negro Choir in New Bedford for the benefit of the Douglass Memorial Church of New Bedford and the work of the conference.

The A. M. E. Zion denomination is 153 years old and had its beginning in New York City in 1796. The local church is located at 275 Elm St. and was organized around 1830. It is named for Frederick Douglass, the Abolitionist, who was a member of the church, a local preacher and class leader who became national and internationally famous.

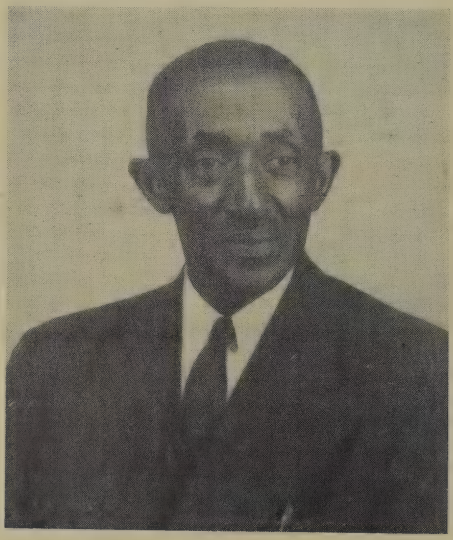

From Dec. 1941 to June 1946, it was pastored by Rev. Jacob P. Cofield, who with 76 members, friends and well-wishers in New Bedford cleared the church of 2 thirty-yearold mortgages.

In 1947 Mr. Cofield was appointed Conference Evangelist and Missionary by Bishop W. J. Walls of Chicago.

For hospital visits, shut-ins, marriages, funeral and other service, call Rev. Jacob P. Cofield, 315 Ash St., New Bedford, Phone 2-9841.

Once a year, the department makes a special appeal for funds to aid in carrying on this work. For information contact Rev. Cofield, Conference Evangelist and Missionary or the local A. M. E. Zion Church.

# Young Men's Christian Association

Established April 30, 1867

PAUL FAVOR, Gen. Sec'y

FINE FELLOWSHIP

CONVENIENT RATES

ACTIVITIES

Swimming Pool
Two Gymnasiums
Handball
Volleyball
Clubs
Reading Rooms
Special Exercise
Ping Pong

Shower Baths
Dormitories
Badminton
Basketball
Leagues
Game Rooms
Health Service

Formal and Informal Exercise

Health, Not Money, is Your Chief Means of Support

**Camp Clark on Cape Cod during July and August**

For Further Information Call 2-5348

147 WILLIAM STREET

# The Salvation Army

Operating in 97 countries with 25,000 centers of Work, The Salvation Army is a shield to thousands. We serve without regard to race, creed or color.

Picture of the Salvation Army Citadel on 619 Purchase Street, New Bedford, Mass. Religious services and other church activities are held here during the week

MAJOR and MRS. JOHN PICKUP (Officers in Charge)

Meetings in the Citadel

Saturday 8:00 p. m.
Sunday School 2:00 p. m.
Young People's Legion 6:30 p. m.
Sunday Holiness 11:00 a. m.
Praise Meeting 3:00 p. m.
Salvation 7:30 p. m.

Telephone 2-0902

619 PURCHASE STREET NEW BEDFORD, MASS.

# The Volunteers of America, Inc.

OF MASSACHUSETTS

"A House of Help in a Neighborhood of Need"

CAPTAIN DAVID H. SHARP
MRS ANNA E. SHARP, Assistant

OPERATING
Family and General Relief Dept.
EMPLOYMENT AGENCY

Our Work is Supported only by your Voluntary Contributions
When you give to the Volunteers of America, Inc., you are giving to help "OTHERS"

Local Headquarters 1253 Purchase St.
The Volunteers of America Established March 9, 1896
Incorporated November 6, 1896

Phones 5-7434 and 5-7435 Connecting all departments

# CIVIC ACTIVITIES

The history of a community has been written in many ways but no effort or publication can mirror a more complete, comprehensive and acccessible story than your City Directory.

Within its covers, with the cooperation of the organizations shown on the following pages, the publishers present a pictorial and informational display of this community's activities.

Such organizations are as necessary as commercial and industrial plants since they promote the spiritual, charitable, social, health and service duties which make this a greater city. Without them there would be no community life and civic betterment.

With these pages, they take an important part in the yearly recording of your city's history so that the people may visualize and appreciate their purposes and use and join in their activities.

Information about other organizations may be found by turning to the Index to Contents

# Old Dartmouth Historical Society

18 JOHNNY CAKE HILL

The collection of the Society includes furniture, costumes, portraits, relics of all kinds and documents illustrating the history of the territory included in Old Dartmouth.

## The Whaling Museum

One of New Bedford's most interesting spots and considered one of the finest collections anywhere on the whaling industry. A large and unique collection of whaling implements, log-books, shipping lists and curios are preserved here. Of a special interest are the LAGODA, largest ship model in the world, the Humpback whale skeleton and the collections of scrimshaw and whaling irons. The DeCoppet collection of 40 ship models is also of interest. Visitors are welcome.

HOURS

April 1st to Oct. 1st
9 a. m. to 5 p. m.

Oct. 1st to April 1st
9 a. m. to 4 p. m.

Closed Mondays and Holidays

Admission free to members, all others 30 cents including tax

Open Free Sunday Afternoons

Annual Membership $3

Family Membership $5

Life Membership $100

By joining, you help maintain a museum famous throughout the world

# GREATER NEW BEDFORD
# COMMUNITY CHEST

106 SPRING STREET Tel. 3-2978 NEW BEDFORD, MASS.

JOHN J. O'BRIEN, JR., Executive Secretary

PARTICIPATING AGENCIES

Boy Scouts of America

Community Nurse Association of Fairhaven

Girl Scouts

Ladies' City Mission Society in New Bedford

Mass. Society for the Prevention of Cruelty to Children

New Bedford Child and Family Service

New Bedford Day Nursery

New Bedford Visiting Nurse Association

New Bedford Legal Aid Society

New Bedford Men's Mission

North End Guild of New Bedford

St. Luke's Hospital of New Bedford (Out Patient Dept.)

Union for Good Works

West End Day Nursery

Young Men's Christian Association

Young Women's Christian Association

# The American Red Cross

NEW BEDFORD MASSACHUSETTS CHAPTER

52 ASH STREET Tel. 6-8286 NEW BEDFORD, MASS.

Chartered April 26, 1917

Treasurer, MR. ALBERT P. CUNNINGHAM

## ACTIVITIES

HOME SERVICE

DISASTER PREPAREDNESS

First Aid
Life Saving
Home Nursing
Junior Red Cross
Production Corps

Staff Assistance Corps
Canteen Corps
Motor Corps
Hospital and Recreation Corps
Arts and Skills Corps

Your Red Cross Membership Supports These Activities

# MASONIC TEMPLE

COUNTY STREET AT UNION NEW BEDFORD, MASS.

Dial 2-8453

RICHARD SHAW, Custodian

## *Schedule of Meetings*

STAR IN THE EAST LODGE
Reg 1st Monday, Specials 3rd and 4th Mondays
Sec., CHARLES L. RAYMOND, 382 Farm St. Dial 2-2441

EUREKA LODGE
Reg 1st Friday, Specials 2nd and 3rd Fridays
Sec., ARTHUR R. ANDERSON, 549 Union. Dial 2-8635

ABRAHAM H. HOWLAND, JR. LODGE
Reg 2nd Tuesday
Sec., S. GEORGE DAVENPORT, 65 Winterville Rd. Dial 6-8618

PASKAMANSETT LODGE
Reg 3rd Tuesday
Sec., WALTER W. ATKINSON, 413 Clinton. Dial 2-6310

QUITTACUS LODGE
Reg 2nd Thursday, Specials 4th Thursday
Sec., HARRY A. CHACE, 25 Junior St. Dial 2-3147

ADONIRAM R. A. CHAPTER
Reg 1st Wednesday, Specials 2nd and 3rd Wednesdays
Sec., WENDELL M. HARDY, P. O. Box 221. Dial 3-5532

N. B. COUNCIL R. & S. MASTERS
Reg 1st Tuesday
Recorder, ALBERT M. CHACE, P. O. Box 575. Dial 2-6232

SUTTON COMMANDERY NO. 16 K. T.
Reg 1st Thursday, Special 3rd Thursday
Recorder, HARRY A. CHACE, 25 Junior. Dial 6-8192

N. B. CHAPTER ORDER OF DE MOLAY
2nd Monday and 4th Tuesday
Scribe, JOHN BLACKLIDGE, JR., 31 Main St., Fairhaven. Dial 4-7960

VISITING BRETHREN WELCOME

# New Bedford Child and Family Service

Since 1843 this agency has been an integral part of the community, offering friendly, dignified, confidential counseling by case workers who are trained and experienced in dealing with difficulties which may arise in family life. When crises occur in families and children cannot remain in their own homes, placement is arranged in carefully selected foster homes where they have the security of family life until they may return to their own families.

106 SPRING STREET PHONE 7-9387

# DAIRY COUNCIL OF NEW BEDFORD, INC.

Affiliated with the National Dairy Council

234 UNION STREET Tel. 5-7858 NEW BEDFORD, MASS.

An organization devoted to educational work emphasizing the importance of dairy products to better health in the New Bedford district.

By means of lectures, literature, motion pictures and hundreds of personal contacts with key people in professional, educational and consumer groups, this organization has definitely advanced health standards in this community during its five years of service.

Phone, write, or call at the Dairy Council office for literature and information.

President, GEORGE F. BRALEY
Vice-President, JOHN A. BROOKS
Secretary, R. UDELL THORNTON
Treasurer, ANDREW H. KING
Nutrition Director, DOROTHY REYNOLDS
Office Secretary, JOSEPHINE GIFFORD

Board of Directors

George F. Braley
John A. Brooks
Andrew H. King
R. Udell Thornton
Charles Silvia
Cecil Ford
Raymond Fernandes
Alphege A. Landreville
Frederick A. Keith, Jr.
Edward N. Freitas

# DENNISON MEMORIAL

## of the

## Ladies CITY MISSION Society

The Ladies City Mission Society, with a continuous record of 100 years service to New Bedford people, now concentrates its work with young people through the Dennison Memorial.

For fifty years, young people have been using Dennison Memorial and have here learned the lesson of fair play and ability to cooperate which later enabled them to lead useful constructive lives and to become, very often, leading citizens of their community.

The activities at Dennison Memorial are varied and include: Well-Baby Clinic, Home Nursing Class, Boys' Recreation and Girls' Recreation under supervision, Boy Scouts, Girl Scouts, Cubs, Brownies, Women's Union, Summer Program in the Playground, Daily Vacation Bible School, Young People's Clubs, handicraft and art groups. There are in addition, both vocal and instrumental Music groups, sewing and hooked rug classes.

Dennison Memorial's only support is by gifts, endowments and the Community Fund.

Remember the City Mission in your will. The City Mission is legally competent to accept bequests and earnestly seeks such gifts for either general or specific purposes, or for the establishment of suitable memorials. Any information or advice will be gladly furnished upon application, direct or through your legal advisor.

Mrs. M. M. Sargent, Pres.
Mrs. H. B. Williams, V-Pres.
Mrs. John H. Smith, Clerk
Mrs. Chester A. W. Best, Treas.
Mrs. B. T. Dobson, Asst. Treas.
Richard H. Dunwoodie, City Missionary

755 SOUTH FIRST STREET Tel. 2-1877

# R. L. POLK & CO.

## *Directory Publishers*

ESTABLISHED 1870

Over three-quarters of a century of service to cities and industries of America

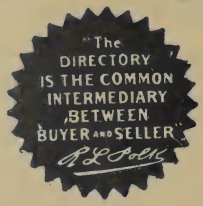


Publishers of more than 800 City, County, State and National Directories

including

Directories of the following Cities and Towns in New England and adjacent territory:

### MASSACHUSETTS

Amesbury
Attleboro
Boston
Danvers
Everett
Fall River
Fitchburg Suburban
Gloucester
Lawrence
Lowell
Lowell Suburban
Lynn
Lynn Suburban
Malden
Marblehead
Newburyport
Newton
Peabody
Rockport
Salem
Taunton
Waltham
Weymouth
Worcester
Worcester House
Worcester Suburban

### NEW HAMPSHIRE

Manchester

### N2W YORK

Albany
Cohoes
Rensselaer
Troy
Waterford
Watervliet

### RHODE ISLAND

Cranston
East Providence
Pawtucket
Providence
Westerly (and Pawcatuck, Conn.)
Woonsocket

---

It pays to Advertise in your City Directory—the natural medium for keeping a business or product name in the spotlight, at low cost, 365 days of the year.

For inquiries, subscription and advertising rates, address

## R. L. POLK & CO.

District Office
179 Lincoln Street, Boston 11, Mass.
Tel. HAncock 6-6309

# NEW BEDFORD BOARD OF COMMERCE

John Duff Bldg., 628 PLEASANT STREET (201) Tel. 8-5231

OFFICERS AND DIRECTORS

| | |
|---|---|
| President | ARTHUR S. FRANCIS |
| Vice-Chairman | HAROLD W. CONNOLLY |
| Vice-President | JOSEPH DAWSON, JR. |
| Vice-President | HOWARD P. FARWELL |
| Vice-President | ALBERT RUTH |
| Treasurer | FRANK H. GIFFORD |
| Assistant Treasurer | EVERETT P. READ |
| Executive Secretary | ALFRED R. THACKERAY |

The purpose of the Board of Commerce is to promote the general welfare of New Bedford and surrounding territory.

# CREDIT BUREAU of NEW BEDFORD

628 PLEASANT STREET Tel. 5-7441

## Why Take a Chance . . .

Why take a chance
on a Credit risk?
When you can obtain a Credit Rating

Why take a chance
on a new employee?
When you can obtain a full confidential
Employment Report

Why worry about skips
when you can obtain efficient
locating service

We develop credit and employment reports anywhere in the United States and Canada through our association with 1400 other Credit Bureaus affiliated with the Associated Credit Bureaus of America. Over 100 New Bedford firms, banks, etc. use our services daily.

These services are available at the Credit Bureau of New Bedford. They are available to everyone, both members and non members. Members obtain reduced rates on reports plus the weekly bulletin.

*Your Favorite Department Store*

Union and Purchase Streets

**For New Convenience-Use Our New Electric Stairway**

*For Speedier, Easier Shopping*

**MAIL & PHONE ORDERS FILLED**

DIAL 8-5611

**NEW BEDFORD DRY GOODS CO.**

Sixty-two years ago a fledgling merchant founded a great distribution system on the expression, "Here's your change, Ma'am." Richard W. Sears said, "Here's your change" when he closed his first transaction, the sale of a husky pocket watch with a cheerful "tick." It was "Here's your change" that opened a new frontier in selling to America . . . selling at prices that take the strain off tired pocketbooks.

All Dick Sears had when he founded this business, back in 1886, was a few watches—and the IDEA. He figured that if somehow he could cut out waste in distribution, he could sell merchandise of GOOD QUALITY, and hand folks some change from their dollar to boot.

That's what America has grown to expect of Sears. That's what people mean today when they say "GOOD QUALITY COSTS LESS AT SEARS."

907 PURCHASE STREET Tel. 3-9961

*"Satisfaction guaranteed or your money back"*

SEARS
ROEBUCK AND CO.

**"Featuring UNION-MADE CLOTHES"**
**Suits - Topcoats - Overcoats**
Arrow Shirts, Jantzen Sweaters, Stetson Hats, Interwoven Hosiery—Plymouth Shoes

**BOUCHER CLOTHING INC.**
*MEN AND BOYS APPAREL*
Tel. 3-1036
1209 ACUSHNET AVE. NEW BEDFORD, MASS.

**New England Overall**
**Dry Cleaning and Supply Co.**
20 HOWARD AVE. Tel. 3-7332 NEW BEDFORD, MASS.
**Industrial** **Industrial**
**Coat & Apron Service** **Wiping Materials**

**SURPLUS SALES COMPANY**
CARTER AND BEEDEM CO.
**Army and Navy Surplus Wearing Apparel**
**Complete Line of Men's Work and Dress Clothes**
Complete Line of Fishermen's Hunting and Sport Equipment
Corner Acushnet Avenue Tel. 3-8221 Opp. Parcel Post Office
55-57 WILLIAM STREET NEW BEDFORD, MASS.

**LINCOLN SHOE STORE**
**Quality Shoes At**
**Lower Prices**
CANCELLATIONS
1075-1077 South Water Street
Tel. 3-5828 NEW BEDFORD, MASS.

# THE FUR HOUSE OF SIDNEY

FUR SPECIALISTS SINCE 1914

Expert Fur Repairing, Remodeling, Redyeing
Always a Complete Stock of Ready To Wear Furs
Modern Cold Storage Vaults on Premises

**New Furs Made to Your Special Order**

252 Union St., opp. N. B. Theatre NEW BEDFORD, MASS.
Tel. 2-7392

---

**Willey's Inc.**

566 PLEASANT STREET
NEW BEDFORD, MASS.

*Visitors to New Bedford are cordially invited to come to us for information and assistance*

*Blouses*
*Perfume*
*Lingerie*
*Sweaters*

Smart Apparel for Better Dressed Women » »
Exclusive With Us » » For You

---

# HOWLAND LINEN SUPPLY COMPANY, INC.

Coats » Aprons » Towels » Gowns » Napkins

Established 1904

73 CHANCERY ST. Phone 2-4981 NEW BEDFORD, MASS.

---

# H. A. MANNING CO.

MANUFACTURERS OF

## City and County Maps

Wall Maps, Pocket Maps, City Guides with streets, wards, blocks, buildings and much other useful information, bound in size to fit pocket

FLAT CITY MAPS FOR FRAMING
ANY MAP OF ANY CITY ANYWHERE

33 LYMAN STREET SPRINGFIELD 3, MASS.

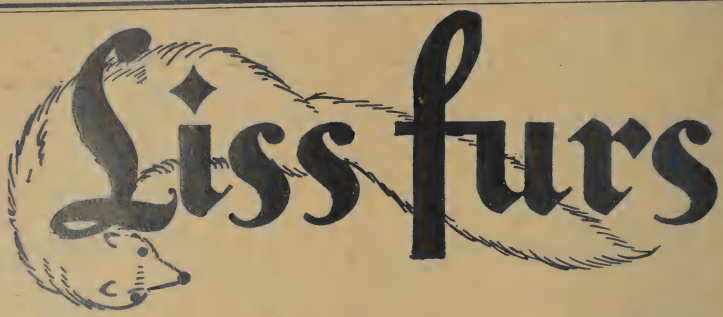


*Cold Storage*
*Repairing*
*Remodeling*
*Cleaning*
*Glazing*

**Styles are NEW**

*Convenient Plan for Payment*

**Charge Budget Lay-Away**

274 UNION ST. TEL. 7-9298

---

COMMUNITY CLEANERS & DYERS

TAILORS - FURRIERS - LAUNDERERS - DYERS

Bonded Fur Storage—Moth Proofing—Weather Proofing

813 COUNTY ST. Tel. 3-4611 NEW BEDFORD, MASS.

---

Lloyd's
UNION & SIXTH STS.

*NEW BEDFORD'S DOORWAY TO FASHION*

# New Bedford Steam Dye House Inc.

A. H. BENNETT, President

*Garment Cleaners and Dyers*
*Dry Cleansing a Specialty*

Over 50 Years of Dependable Service

690 PLEASANT ST. Tel. 6-8261
Plant—HILLMAN AND HUNTER STS. Tel. 6-8262

# GEORGE P. WILLIAMS

Established 1918

*CONTRACTOR and BUILDER*

Shop — Office and Residence
263 Russells Mills Rd. — 272 Russells Mills Rd.
Tel. 2-2176 SOUTH DARTMOUTH, MASS. Tel. 2-2233

# Russell, Milhench & Harrison Co.

Established 1932

## Sheet Metal Workers

EXHAUST AND BLOWER SYSTEMS HEATING
AIR CONDITIONING

466 ACUSHNET AVE. NEW BEDFORD, MASS.
Tel. 5-7443

# LEMIEUX PLUMBING & HEATING CO.

for Domestic and Industrial
**ROTARY OIL BURNERS**
**IRON FIREMAN**
LUMINOUS FLAME
COAL OR OIL HEATING

2283 ACUSHNET AVE. Tel. 2-9447 NEW BEDFORD, MASS.

**Estate Thomas W. Croacher**

LUMBER—BUILDING MATERIALS
HARDWARE—PAINTS
GLASS—INSULATING MATERIALS
Tel. 3-0742
384 S. WATER STREET NEW BEDFORD, MASS.

**ARROW CORPORATION**

EDWARD J. MEANEY, President-General Manager
*Selling Service to Home Owners*
Painting — Roofing — Sidewalls
Oil Burners — Heating Systems
All Aluminum Combination Windows
Tel. 3-8042
712 ACUSHNET AVENUE NEW BEDFORD, MASS.

**MARK E. GREENLEAF**

*Plumbing & Heating*
*Sheet Metal Work*
Tel. 3-1231
93 ALLEN STREET NEW BEDFORD, MASS

**ANTONE PACHECO**

**PAINTER AND DECORATOR**
*GENERAL CONTRACTOR*
Adelphi Paints and Varnish
Interior Decorating Wallpapers
Hardware
Established 1927
889 SO. WATER ST. Tel. 2-4607 NEW BEDFORD, MASS.

**CLINTON H. WHITE**

*Sheet Metal and Heating Contractor*

Air Conditioning, Industrial Sheet Metal Work, Fans and Blowers
Warm Air Furnaces, Steam and Water Heating, Oil Burners

22 ELM STREET Dial 3-3249 NEW BEDFORD, MASS.

**MARCUS M. ALLEN**

Established 1907

**PAINTING**

15-19 NORTH WATER ST. NEW BEDFORD, MASS.

Tel. 2-9806

**When You Place Your Ad in the City Directory**

You are not only talking to all persons looking for goods in your line, but you are backing up all the other advertising you are doing or have done. Many times every day people are looking you up in the directory who have seen your advertisement elsewhere. The representation in the directory is your closing argument—should it be WEAK? We believe there is only one business answer to this.

**H. A. Manning Co.**

514 WEDGEWAY BLDG. SCHENECTADY 5, N. Y.
104 HANOVER ST. BOSTON 13, MASS.
33 LYMAN ST SPRINGFIELD 3, MASS.

commercial art
Fashion Illustration

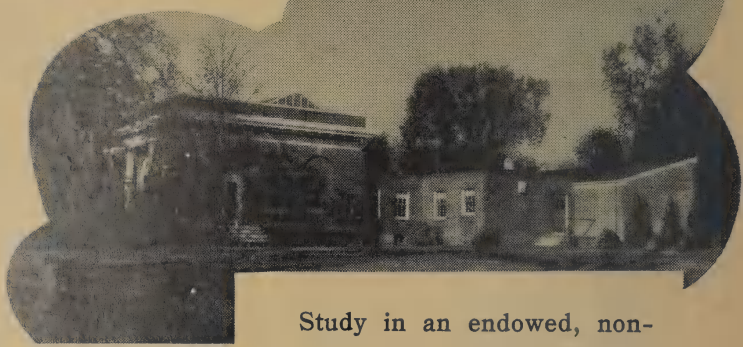

Study in an endowed, non-profit school. Day, Evening and Saturday morning classes. An unusual opportunity to receive professional training in Commercial Art, Fashion Illustration, Layout, Airbrush, Design, Life, Ink and Pencil Sketching. Previous training unnecessary. Write or call for catalog.

CATALOG AVAILABLE

SWAIN SCHOOL OF DESIGN

*Established 1881*

19 HAWTHORN STREET NEW BEDFORD, MASS.

# TUCKER ANTHONY & CO.

Members of New York and Boston Stock Exchanges
and New York Curb Exchange

## PRIVATE WIRES

to our own offices in New York and Boston

Founded in 1892

## INVESTMENTS
## STOCKS AND BONDS

Telephone 8-5283

20 MARKET STREET NEW BEDFORD, MASS.

---

# KIDDER PEABODY & CO.

## *INVESTMENTS*

Member of N. Y. and Boston Stock Exchanges

Wm. C. Prescott, Mgr. Arthur B. Nichols, Jr., Asst. Mgr.

First National Bank Building

Rm. 206 Tel. 8-5641

---

# Bristol Investment Counsel
## CORPORATION

*Complete Service and Advice in the Handling of Securities, Investments and Trusts*

Room 206
558 PLEASANT ST. Tel. 5-7461 NEW BEDFORD, MASS.

**LOANS**
**$100 up to $1500**
For Every Need and Purpose
**COMMUNITY PLAN, INC.**
(Over Liggett's Drug Store)
758 Purchase St., Rm. 10 Bristol Bldg. License 46
Dial 5-7479 NEW BEDFORD, MASS.
Loans of $300 or Less Under State Supervision

**CARL'S FLOWER SHOP**
CARLTON F. THOMAS, Proprietor
Flowers for All Occasions
GARDEN NOVELTIES
Tel. 2-2810
1000 KEMPTON ST. NEW BEDFORD, MASS

Member F. T. D. Est. 1889
**H. V. SOWLE**
**FLORIST**
FREDERICK H. SOWLE, Proprietor
Cut Flowers, Wedding Bouquets and Floral Designs a Specialty
Tels. 5-7866—5-7867
Office and Greenhouses 249 Ashley Boulevard

**PEIRCE THE FLORIST**
EDWARD C. PEIRCE, Proprietor
**A Complete Florist & Gift Service**
**FUNERAL AND WEDDING FLOWERS**
1360 ACUSHNET AVE.
NEW BEDFORD, MASS.
Dial 5-7566
1338 PLEASANT STREET
FALL RIVER, MASS.
Dial 3-2072

GENERAL FREEZER
& STORAGE CO. Inc.

•

GENERAL COLD STORAGE

*Quick Freezing of*
*Fish, Meats & Poultry*

•

Bonded Warehouse

Fireproof Sprinkler System

**Block & Crushed Ice**

**Dry Ice**

•

**95 Front Street** **NEW BEDFORD**

**TELS. 3-1785—3-1786**

# STANLEY OIL CO., INC.

480 Mt. Pleasant St.

NEW BEDFORD, MASS.

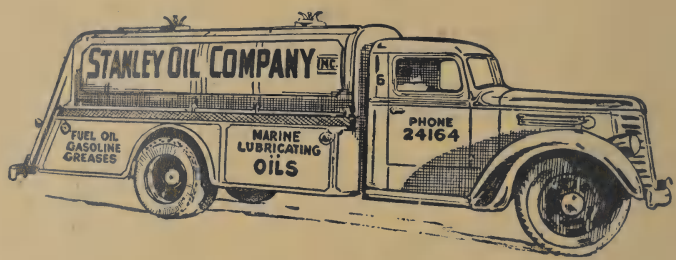


**Fuel Oil**

**Calso Gasoline**

**Greases**

**Marine Lubricating Oils**

**Oil Burner Service**

**Esso Burners**

DIAL

2-4164

2-4479

Hathaway Oil Co., Inc.

501 COUNTY ST.
NEW BEDFORD, MASS.
—TEL.—
3-1751

Industrial
Domestic
and
Marine
Fuel and
Lubricants

Timken
Oil
Burners
Sales
and
Service

OIL BURNER SERVICE
Nights - Sundays - Holidays - 3-9632

# A Free Information Bureau At Your Service

## A Typical Free Directory Library
## New Bedford Board of Commerce
## 628 Pleasant Street

A Metropolitan service has been established by H. A. MANNING CO., Directory Publishers. These are official City Directories and may be consulted free for single reference by the general public. Your local City Directory is also on file in Directory Libraries in other cities for free public use.

EVERY City must have a Directory not only to give the names and addresses of its citizens, but also to give that character of progressiveness that would record the names of its people for historical purposes. Everyone has forefathers, these forefathers have made the history of this country. Someday you will be the forefather and your descendants can visualize your life's work quicker through the registration in the Directory of your time than in any other way. THE BIOGRAPHICAL HISTORY OF THE MASSES IS CONTAINED IN THE CITY DIRECTORY AND NO OTHER PLACE. That stamps its importance to the family. To make your history, watch your directory registration to see that it accurately records your position in life from year to year.

THE CIRCULATION OF THE CITY DIRECTORY EXTENDS TO EVERY CITIZEN OF THIS CITY. The Information Bureaus of the City are for FREE public use and your merchant, banker, physician, dentist, hotel, restaurant and garage man expects that the masses of the people shall, without hesitation, ask for "a look at the City Directory."

# H. A. MANNING CO.

104 Hanover St. Boston 13, Mass.

# C. E. BECKMAN CO.

Established 1834

11-35 COMMERCIAL ST. NEW BEDFORD, MASS

## *MARINE SUPPLIES*

Auto Electrical Service and Radio Parts

## KIRBY PAINTS

*For over 100 Years Kirby Marine Paints have*
"GONE DOWN TO THE SEA ON SHIPS"

A Complete Line of

Anti Fouling Bottom Paints
Hull and Deck Paints
Engine Enamels

**Geo. Kirby Jr. Paint Co.**

Established 1846

14 WALL STREET NEW BEDFORD, MASS.

# JOHN W. DURANT, Inc.

Manufacturers of

## Sails - Awnings

**and all kinds of**

## Canvas Goods

Tel. 2-5673

8 HOMERS WHARF NEW BEDFORD, MASS.

# MAYHEW AGENCY

JOSEPH L. HERRICK, Proprietor

*Food Store Equipment by Hobart & McCray*

QUALITY PLUS SERVICE

1152 Purchase St.—Store Equipment
1155 Purchase St.—Office
Tel. 2-6198

# THIBAULT BAKING CO.

SPECIALIZING IN

Birthday, Wedding and Party Cakes

FANCY CAKES, PASTRY, BREAD, ROLLS

Wholesale Dept—Specializing in Meat Pies, Square and Small Fancy Pastries for Restaurants, Tea Rooms, Stores and Taverns

79-81 CLIFFORD ST. NEW BEDFORD, MASS.
Delivery Service Dial 2-3104

# WHY ADVERTISE IN MANNING'S DIRECTORIES?

## You Men—

Who spend Large Amounts of money on creative advertising—Who are prone to think of creative advertising only

## A Word with you—

When you invest a dollar in merchandise, equipment and personnel, or anything else connected with your business, you protect that dollar to the utmost. What are you doing to protect your investment in creative advertising? The newspaper that you buy daily may have in it an adver tisement that costs you many dollars. This paper has the date printed at top of each page—You saw the date. But when you reached your office and wanted the day of the month you referred to the calendar, not your memory. Your employees did the same,the whole business likewise

## The Public—

May see your creative advertisement but when they want your products they will turn to Manning's Directory that lists you at least three ways and can double that if you say so. Turn to the Classified following Pink Section and get the full story by further reference to what you can say in a well displayed advertisement

## Protect Your Investment—

In creative advertising by liberal advertising in the Buyers Guide for a small percentage cost of your creative advertising

## Insure your Advertising Appropriation with—

# MANNING'S CITY DIRECTORY

Home of

# BRALEY'S CREAMERY, Inc.

STATE ROAD NORTH DARTMOUTH, MASS.

Telephone 8-5674

*Serving Greater New Bedford*

★ ★

## Better Dairy Products

★ ★

Try Our

## HOMOGENIZED VITEX VITAMIN D MILK

The Outstanding Nutritional Milk for Babies, Invalids and Particular People

A Soft Curd Milk Most Easily Digested and Assimilated

400 U. S. P. Units Vitamin "D"

Homogenized Milk is a Tastier Beverage

**PACIFIC OIL COMPANY**

**Kwiklite Oil Burners**

**Fuel Oil - Range Oil - Gasoline**

**24 Hour Burner Service**
**On All Makes**

**New Bedford**

MILL & KEMPTON STS. COUNTY & HIGH STS

Tel 9-6271 Tel. 2-8211

**PARK OIL COMPANY, INC.**

Established 1918

**Distributors for Cities Service Products**

Oil Burners and Service
Fuel Oils—Bottled Gas
Gas Ranges—Water Heaters

Office and Garage Tel. 7-9389 486 Orchard St.

# THIS DIRECTORY

Covers a territory from which you derive a portion at least of your income. The appearance of this publication is important to you. If it reflects discredit on the community, it hits you. Are YOU helping the publishers in their efforts to advertise New Bedford through the City Directory?

# DAVID DUFF & SON

FOUNDED IN 1887

## New Bedford's Largest Wholesale & Retail Fuel Dealer

•

## FUELS & EQUIPMENT

- COAL
- COKE
- FUEL OILS
- BRIQUETTES
- CANNEL COAL
- CHARCOAL
- BAG COAL
- BAG WOOD

*AUTOMATIC HEAT with*
DADSON
- OIL BURNERS
- COAL STOKERS

*Sales & Service*

Main Office

Tel—6-8271—6-8272—6-8273

640 Pleasant Street Opposite Municipal Bldg.

Wharf at Fish Island Tel. 6-8507

New Bedford's Most Complete and Most Beautiful Display of

# FINE FURNITURE

LIVING ROOM, BEDROOM and DINING ROOM SUITES

Table Lamps • Rugs • Pianos • Radios
Floor Coverings • Stoves and Ranges

Visit our Beautiful GIFT and ART SHOP Where you Will Find Style, Art and Craftsmanship at its best on Display

Refrigerators
Washing Machines
Electric and Gas
Household Appliances

EVERYTHING NECESSARY
For the Home
At Lowest Prices
and Easiest Terms

Our JEWELRY Department
Replete and Complete
Invites your Inspection

Six Floors and 17 Completely Furnished Rooms

## MASON'S

FURNITURE—JEWELRY—PIANOS
795 PURCHASE STREET

ARTHUR E. MAGNANT, General Manager
MARY DANIEL YELL, Manager Gift Department
ALBERT P. HOTTE, Salesman
RALPH DAVIDSON, Salesman
J. C. RODERIGUES, Salesman
JOSEPH CORREIA, Salesman
L SMOLICK, Salesman

Free Transportation to and from Our Fall River Warehouse Showrooms

Evening Appointments Gladly Arranged

Phone 6-8535

**Boulevard Furniture Co.**
RADIOS • HOME APPLIANCES
232 ASHLEY BLVD.-DIAL 6-8949-GEO.T. GIRARD, PROP.

Radios

Electric Appliances

Furniture

Custom-Made Flexalum Blinds

**KAPLAN BROS. FURNITURE CO.**
***KAPLAN'S***
WE OPERATE FOUR LARGE MODERN STORES
Serving Thousands Of Satisfied Customers In New Bedford—Fall River
Furniture—Ranges—Radios—Rugs—Television—Refrigerators
Washing Machines
1020 SO. WATER ST. 1182 ACUSHNET AVE.
NEW BEDFORD, MASS.

**REZENDES**
*The Home of Fine Furniture*
Radios, Refrigerators, Ranges, Etc.
1028 PURCHASE ST. between Hill and North Streets
NEW BEDFORD, MASS.

NUNES
UPHOLSTERING CO.

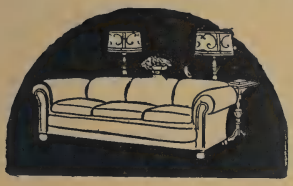

UPHOLSTERING &
CUSTOM MADE
FURNITURE
Work Expertly Done—Free Estimates
265 RIVET STREET Dial 3-7616 NEW BEDFORD, MASS.

GRENON
FUNERAL HOME
OMER V. GRENON, Proprietor
"The Friend that Softens Bereavement"
Dial 9-6190—2-6004
51 Mt. Pleasant cor. Durfee NEW BEDFORD, MASS.

DIRECTORIES
of Cities and Towns from Maine to California on file at
NEW BEDFORD
BOARD OF COMMERCE
for
FREE PUBLIC USE
•
MAINTAINED BY
H. A. MANNING CO.
Directory Publishers

# JONATHAN HANDY CO., Inc.

Established 1840

38 BETHEL ST. Tel. 7-9457 NEW BEDFORD, MASS.

## Bar Iron, Steel, Bolts, Tools
## Industrial Supplies

THE NEW HOME OF THE JONATHAN HANDY CO., INC.

●

Authorized Distributors for

AIRCO Oxygen and Acetylene Welding Supplies

BLACK & DECKER Electric Tools

WALKER TURNER Machine Tools

MINNESOTA Mining & Mfg. Co. Abrasive Products

J. H. WILLIAMS & CO., Wrenches and Tool Holders

NEW BEDFORD STEEL & SUPPLY CO.

18 Commercial Street

VALVES
SHEETS PLATES
STEEL BARS BOILER TUBES
BOLTS & NUTS PIPES & FITTINGS
ELECTRIC WELDING SUPPLIES

Tel. 2-2198

★ ★ ★ ★ ★

NEW BEDFORD BOILER & MACHINE CO. INC.

Office 18 Commercial St. Plant 42 Front St.

REPAIR WORK OF ALL KINDS
MACHINISTS
BOILER MAKERS
OXY-ACETYLENE
AND
ELECTRIC WELDERS

Tel. 2-2293

# NEW BEDFORD HOTEL

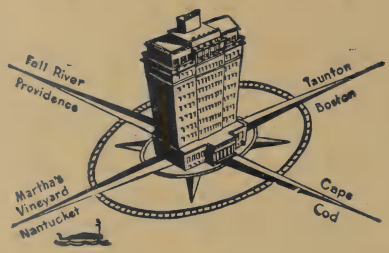


## *An Institution of Service Since 1921*

TO VISITORS Our efforts to make welcome and comfortable share with the rest of the city, the obligations and duty of making New Bedford an attractive and progressive city to thousands of travelers.

TO TEMPORARY RESIDENTS we offer, especially in the winter comforts of carefree and inexpensive residence in our apartment suites in combination with the benefits of metropolitan life.

TO CONVENTIONS we offer unexcelled facilities coupled with the scenic, sporting, industrial and commercial interests of the New Bedford section and in promoting these gatherings help this city's commerce and fame.

TO LOCAL ORGANIZATIONS we offer every need for meetings, banquets, dinners, dances and card parties. Kiwanis, Rotary and other civic organizations meet regularly at our hotel.

TO THE SOCIAL LIFE of the New Bedford section we add gaiety and variety with our delightful Ballroom "On the Roof," the Jolly Whaler and Spouter Inn and the Dining Room.

We hope that our guests as well as the people of New Bedford continue to think of us as their hosts.

*Warren M. Goodspeed*

MANAGING DIRECTOR

THE
# NEW PLAZA HOTEL
ANTONIO AFONSO, Proprietor
## NEWLY RENOVATED
HOT AND COLD WATER IN EVERY ROOM
SHOWER AND BATHROOM ON EACH FLOOR
965 PURCHASE ST. Tel. 2-8595 NEW BEDFORD, MASS.

# ATLANTIC HOTEL
HAROLD W. JOHNSON, Manager
## Accommodations for Overnight and Permanent Guests
BEST OF FACILITIES—MODERNLY EQUIPPED
Located in Heart of Business District
Dial NEW BEDFORD 2-8254
920 PURCHASE ST. Cor. MIDDLE STREET
On Route 6 to Cape Cod

TELEPHONE NEW BEDFORD 7-9247 & 2-8137
# HOTEL HARVEY
## COMFORTABLE AND QUIET
*ROOMS BY DAY OR WEEK*
CENTRALLY LOCATED
At the Corner of Pleasant and Middle Streets
MANUEL SILVA, Proprietor

M & K
Coffee House

EXCELLENTLY
PREPARED FOOD
HOME ATMOSPHERE
Catering for Banquets and
Special Parties
Open 8:00 a. m. to 8:00 p. m.
Owned and Operated by
SAMUEL MARMARAS
Tel. 2-1703
386 ACUSHNET AVE.
Next to Tel. Co. Office
NEW BEDFORD, MASS.

Tel. 2-0223—2-8503 MRS. E. MONTY, Proprietor

# PLYMOUTH HOTEL

*Quiet and Comfortable Rooms*

By
Day or Week
Centrally Located

1014 PURCHASE ST. NEW BEDFORD, MASS.

# HERMAN'S LIQUORS, INC.

*We Deliver*

Dial 8-5825

698 Purchase cor. Spring St. NEW BEDFORD, MASS.

# WHOLESALE PAPER AND PAPER PRODUCTS

Bags, Boxes, Pails, Twine, Tape, Paper Towels, Toilet Papers, Wrapping Papers, Printing Papers, Cups, Napkins, Plates, Envelopes, Specialties

# KENNEDY & KIRWIN

Established 1890

354 SAWYER STREET Tel. 6-8551

# H. A. MANNING CO.

PUBLISHERS OF
CITY AND COUNTY MAPS

Wall Maps, Pocket Maps, City Guides with streets, wards, blocks, building and much other useful information, bound in size to fit pocket

FLAT CITY MAPS FOR FRAMING
ANY MAP OF ANY CITY ANYWHERE

104 HANOVER ST. BOSTON 13, MASS.
33 LYMAN ST. SPRINGFIELD 3, MASS.

# ALMY & CO.

COMPLETE

## INSURANCE PROTECTION

Aviation - Marine
Fishing Vessel - Hull -
Crew Liability

•

GENERAL & PROPERTY
INSURANCE

Automobile
Fire - Accident

•

*FOR SERVICE*
DIAL
*2-1847 or 2-7625*

280 UNION ST. NEW BEDFORD, MASS.

# DONAT BOISVERT
## INSURANCE AGENCY

Established since 1937

FRANCIS C. STAMO, INSURANCE AGENT, ASSOCIATE

**INSUROR** *All Kinds of Insurance*

Always the Sign of Good Insurance on Anything Anywhere

## INSURANCE
### STOCK — MUTUAL COMPANIES

Life — Casualty
Compulsory Automobile
Fire — Windstorm
Burglary — Liability
Boiler—Machinery
Jewelry — Furs
Household — Furniture
Personal Effects

Cummings Building—Room 207
96 WILLIAM ST. Tel. 8-5153 NEW BEDFORD, MASS.

---

EVERETT B. **CASE** ALICE S.

*Complete INSURANCE Service*

FOR INDIVIDUALS

Estate Conservation Planning, Life, Accident and Health, Annuities, Hospitalization

FOR EMPLOYERS

All Lines of Group Insurance, including Group Annuities and Pension Trusts

District Office for Bristol County for
Connecticut General Life Insurance Co.

43 MERCHANTS BANK BLDG. Tel. 7-9658

---

Established 1909 Incorporated 1922

# Guilherme M. Luiz & Co., Inc.

**Imports—Exports—Commission Merchants**

Drafts, Foreign Exchange, Steamship and Airline Agents
Cable Address "Luiz"

101 RIVET STREET Tel. 3-2296 NEW BEDFORD, MASS.

# PAUL L. SMITH AGENCY, INC.

## COMPLETE INSURANCE SERVICE

Telephone 3-7866

206 Olympia Bldg. 888 Purchase St.

# ERNEST J. FLOOD INSURANCE AGENCY

## GENERAL INSURANCE

Fishing Vessel—Hull—Protection and Indemnity

General Agents
CONTINENTAL ASSURANCE COMPANY

District Agents
CONTINENTAL CASUALTY COMPANY

Accident—Health—Hospitalization—Individual—Family—Group
Security Building

Cor. 6th and Market Sts. Dial NEW BEDFORD 5-7592—2-9411

Ernest J. Humphrey
Raymond F. Covill
Frank R. Slocum
David B. Smith
John B. Sherman
William R. Chase
Philip L. Coleman

*Honestly, It's the Best Policy*

# HUMPHREY & COUILL

*"The Friendly Insurance Office"*

DUFF BLDG. TEL. 8-5203

Established 1926

LIFE
FIRE
Automobile
Fishing Vessels
Compensation
Public Liability

# BRISTOL COUNTY COLLECTION AGENCY

OUR CLIENTS ARE LOCATED IN EVERY STATE OF THE UNION

1. No advance fees required.
2. Licensed and Bonded SKIP TRACING SERVICE.
3. Claims promptly acknowledged.
4. REMITTANCE CHECK EVERY 30 DAYS.
5. NO COLLECTION—NO CHARGE.
6. PERSONAL CONTACT SERVICE.
7. PERSONALIZED SERVICE—No form letters or notices of any kind are used. All letters are dictated to fit each individual case.
8. Reports furnished upon request—IMMEDIATELY.
9. We co-operate to the fullest extent on all claims.

ROOM 1 AND 2
1428 ACUSHNET AVE.

DIAL 4-6361
NEW BEDFORD, MASS.

# P. J. HASTE & CO.

Established Since 1918

## REALTORS

REAL ESTATE MANAGEMENT
MORTGAGES—BUSINESS PROPERTIES
REAL ESTATE LOANS-PRIVATE HOME SALES
CHAIN STORE LEASING-COUNTRY ESTATES
APPRAISALS

## INSURANCE

Bristol County
Insurance Agency

1 Haste Bldg., 749 Purchase St.
Dial 2-1152 NEW BEDFORD, MASS.

Members of
Boston Real Estate Exchange and United Realty Brokers

---

## DIAL 3-1766

RICHARD CONDON
BERNARDETTE DAGESSE

# GEORGE BERNIQUE & CO.

INSURANCE SERVICE

261 UNION ST. (8) NEW BEDFORD, MASS.

---

# FEDERAL REAL ESTATE EXCHANGE

A. E. ANDRADE, Mgr

REAL ESTATE MANAGEMENT
SALES - RENTALS

Phones 2-0171—3-2766
Room 34

105 WILLIAM ST. NEW BEDFORD, MASS.

**J. NEWTON BARROWS** EST. 1916

Life Insurance, Automobile, Plate Glass, Accident & Health, Bonds—Fire Insurance

WHAT YOU NEED IS WHAT WE HAVE

"When you see Barrows do not think of insurance
BUT
When you think of insurance see Barrows"

Tel. 3-0094

Room 300 Bookstore Bldg. NEW BEDFORD, MASS.
FRONT STREET Tel. 140-M MARION, MASS.

---

Henry J. Perry Arthur S. Francis
John J. Dunn T. Hudner Kennedy

Agency Established 1852

**PAUL & DIXON**

**INSURANCE THAT INSURES**

DUFF BUILDING (204-212)
NEW BEDFORD, MASS.

Successors to
J. H. Aindow & Co.
George N. Alden
Associated Mutuals, Inc.
Samuel H. Cook
Manuel M. Enos
Arthur S. Francis
John B. Francis, Jr.
Jas. F. Hoye & Co.
Alfred S. James & Co., Inc.
Alfred F. Nye
Paul, Dixon & Cook
John W. Paul
Maurice C. Proctor
Rotch & Potter
Job C. Tripp
H. Van Campen & Co.
York Insurance Agency

---

**WEFER & PARKER**

*Insurance of Every Description*

Room 46, Merchants Bank Building

105 WILLIAM ST. NEW BEDFORD, MASS.

Telephone 7-9376

---

MATTHEW A. GLYNN

INSURANCE

Expert Service

749 PURCHASE ST. Tel. 3-0758 NEW BEDFORD, MASS.

Credit **Karten's** JEWELERS 939 PURCHASE STREET Jewelers

**Diamonds - Watches - Jewelry**

Tel. 5-7790

Next to the Bus Terminal

---

**La France - Jeweler**

Registered Jeweler American Gem Society

*and Certified Watchmaker*

Diamonds
Silverware

Watches
Watch Repairing

Phone 3-1137

763 PURCHASE STREET NEW BEDFORD, MASS.

---

**POOR BROTHERS**

Jewelers for 59 Years

*Diamonds* *Watches*

*Silverware*

Fine Repairing

196 Union St. Phone 2-9767 NEW BEDFORD, MASS.

---

**C. J. GIDLEY** JEWELRY---
The Perfect Gift

JEWELERS

Watch
and
Clock
Repairing

Phone 3-0497

Diamonds
Watches
Silverware

209 UNION ST. NEW BEDFORD, MASS.

# BLUE RIBBON LAUNDRY

LAWRENCE F. HUGHES

COMPLETE LAUNDRY SERVICE

Prices to Suit your Budget

273 CENTRAL AVE.

Dial 2-6216

# HATHAWAY'S LAUNDRY

*"Home of Satisfaction"*

Established in 1877

6 CAMPBELL ST. Phone 3-5528 NEW BEDFORD, MASS.

# DIAMOND LAUNDRY

## DRY CLEANING

COMPLETE LAUNDRY SERVICE

27 HATHAWAY ST. Tel. 2-3644

NEW BEDFORD, MASS.

## *The Progressive Business Man*

Who Continually Informs the Public Regarding the Details of His Service Through These Pages Has the Spirit and Policy Which Assure His Customers Satisfaction and Reliability.

## *Patronize Him*

# C. F. CUSHING & SON

*Luggage and Leather Goods*
*Since 1877*

Opposite Public Library

586 PLEASANT ST. Tel. 2-5318 NEW BEDFORD, MASS.

LUGGAGE — HANDBAGS
BILLFOLDS — LEATHER NOVELTIES
PET SUPPLIES

*LUGGAGE & TRUNKS REPAIRED*
*ZIPPERS REPLACED*

"Leather -- the basis for a fine and lasting gift"

# *Industrial New Bedford*

New Bedford has a very interesting history as an industrial city. Of course we must begin with the whaling industry that centered in New Bedford many years ago. The decline of this industry made it necessary for New Bedford people to look to other pursuits for a livelihood. Intensively it carried on the searching the seven oceans of the world for whales and bringing back to New Bedford their precious cargoes of oil and by-products. It is a recorded fact that this industry brought wealth to this city and established it as a home of capital.

The development of the textile industry here was brought about by the circumstance of accumulated capital plus men of energy and vision. Also the location was right for the development of an industry and the gathering of workers to learn how to do it better than in any other place. New Bedford grew into the center of fine cottons, and for many years has been the center of the spot cotton market of the north.

Today New Bedford is particularly well adapted to manufacture with over 1,060,000 feet of floor space available for that purpose. There are 35,000 skilled workers, with living costs favorable to competition with any section in the United States. All the factors are favorable to the future of Industrial New Bedford. Stocks and bonds of 26 of New Bedford's industries are listed on the stock exchanges, a particularly siguificant showing. It is one of the large yachting and fishing centers on the Atlantic seaboard. Within 400 miles of New Bedford is a manufacturers' market of nearly 30,000,000 population.

Some of the products made in New Bedford include such as: Large quantities of cotton and silk dress goods, cotton and rayon cloths, fine cotton and rayon yarns, blankets, sheets, pillow cases, etc. Also fine tools, twist drills, screws, die cut glass, shirts, underwear, overalls, suits, cloth caps, shoes, paper goods and boxes, sheet copper and brass, soap mechanical and steam toys, electrical devices, refined oils, cotton banding and webbing, tire fa rics, eyelets, sails, boat building, fisheries, automobile bodies, automobile tops, awnings and tents, carbonated beverages, fermented beverages, boilers, dairy products, go-carts, chemicals, cigars, men's trousers, taps and dies, concrete blocks, confectionery, rope, cordage and twine, fertilizers, prepared foods, tacks, ice cream, ladders, looms, machinery, mattresses, proprietary medicines, pickles, home and commercial freezing equipment, plating, wood screws, canned fruits and vegetables, pajamas, automatic vending machines, furniture, dyeing and finishing, molded rubber products, druggists, sundries, golf balls, etc.

Across the harbor in Fairhaven are some substantial industries producing boats, yachts, marine railways, marine construction, tracks, nails, eyelets, castings, loom cranks, machinery, ice cream, insect screens, oil refining, sails, toilet preparations, etc.

Much available land for industrial building sites remains, with railroad sidings easy to procure. Railroad spur tracks serve New Bedford well and also connect with tide water. Harbor front sites are available for both rail and water shipping. There are 24 wharves in New Bedford and Fairhaven available to manufacturers.

NINETY-SIX years ago, the firm of Wheaton & Brownell started business on Middle Street manufacturing carbonated beverages. The equipment and methods used then were crude in comparison to the hygienic care and processes of today.

ON the death of Mr. Brownell, the firm name was changed to Hiram Wheaton & Sons and in 1916 John Haran purchased the business. His son, Luke, a veteran of World War II, is now manager.

OUR present building, in which we have been manufacturing and selling fine quality bottled goods since 1861, was the location of a plant that made hardtack for food on the whaling boats.

AS the OLDEST SODA MANUFACTURER in the United States, we are equally proud of this record of history and the high quality of our products steadily maintained in the past and the future.

# Hiram Wheaton and Sons

Incorporated

Established January 1, 1853

Manufacturers of

## WHEATON'S SODA WATER
## and Flavored Carbonated Beverages

Free Delivery

Package Store

Phone 9-6264

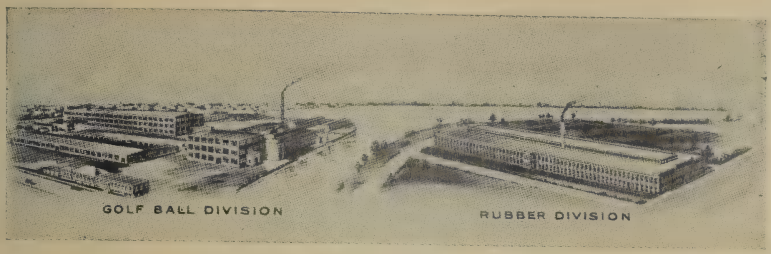


ACUSHNET PLANT NEW BEDFORD PLANT

Established 1910

# ACUSHNET PROCESS COMPANY

NEW BEDFORD, MASSACHUSETTS, U. S. A.

★ ★

Manufacturers of

## MOLDED RUBBER PRODUCTS
## AND
## ACUSHNET GOLF BALLS

★ ★

Main Office Slocum St. (Acushnet)

Post Office Address NEW BEDFORD, MASS.

HATHAWAY

MANUFACTURING COMPANY

NEW BEDFORD, MASS.

MANUFACTURERS OF

QUALITY FABRICS

*RAYON ACETATE*
*COTTON*

Telephones—6-8291—6-8292—6-8293

NEW BEDFORD

500 Fifth Ave. New York, N. Y.

Tel. WI-7-9294-5 and 6

STANDARD OF QUALITY SINCE 1910

CORNELL-DUBILIER CAPACITORS

*Cornell Dubilier capacitors*

FOR ALL RADIO ELECTRICAL AND ELECTRONIC EQUIPMENT

NEW BEDFORD, MASS.

MORE IN USE TODAY THAN ANY OTHER MAKE

# JOHN I. PAULDING

## INC.

President, ARTHUR A. JOHNSON
Treas. and Gen'l Mgr., GUSTAF A. JOHNSON
Vice Pres.-Sec. C. ALFRED JOHNSON
Ast. Gen. Mgr., ADOLPH R. JOHNSON
Asst. Treas., EMORY E. WALLACE
Sales Mgr., JOHN DUXBURY

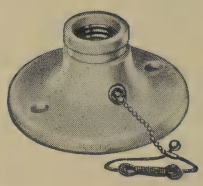

Manufacturers of

**PORCELAIN**
**BRASS**
**BAKELITE**
**ELECTRIC WIRING DEVICES**

KINGS HIGHWAY NEW BEDFORD, MASS.

NEWBRAY YARNS

# NEW BEDFORD RAYON COMPANY

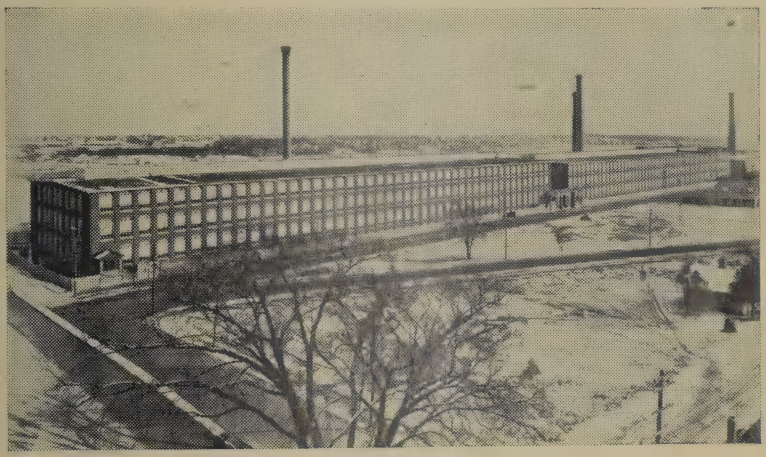

Manufacturers of

## TEXTILE RAYONS

and

## YARNS

President, J. WARREN MARSHALL
Vice-President, LEON H. RYAN
Secretary, WILLIAM S. DOWNEY
Treasurer-Office Mgr., HARRY G. ROUNSEVELL
General Manager, ALBERT RUTH

*Organized 1928* *Capital $4,000,000*

NATIONAL PLAYTHINGS

Division of

**The National Pairpoint Company**

*Toys*

*Novelties*

*Weeden Engines*

SPECIALTIES

Tel. 7-9421—7-9422

34 PROSPECT STREET NEW BEDFORD, MASS.

*For More than 100 Years the Finest of Cottons*

# Wamsutta Supercale

REG. U.S. PAT. OFF.

WAMSUTTA *Supercale* SHEETS AND PILLOW CASES

★

# WAMSUTTA MILLS

GENERAL OFFICES

NEW BEDFORD, MASS.

# WILLIAM F. NYE, INC.

NEW BEDFORD, MASSACHUSETTS

*OIL SPECIALTIES*

# NYOIL

Watch and Clock Oils

Sperm Whale Fish

Lard Neatsfoot

Sewing Machine

# New 84th Year Blue Book

9,000 TEXTILE MILLS REPORTED IN DETAIL WITH CAPITAL, EXECUTIVES' NAMES, GOODS MADE, EQUIPMENT, ETC.
25,000 REVISED DEALERS ARE LISTED

New Sales Guide to Mills

Textile Mill Maps

New Buyer's Guide for Mills

Entire Raw Cotton Trade

Thumb indexes for quick reference

Cloth and Gold Bindings

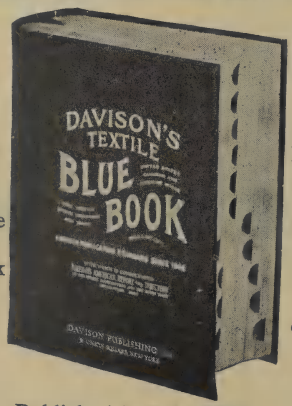


Yarn Trade Complete

Complete Wool Trade

Waste, Rags

DeLuxe Office Edition $8.25

1500 Pages

Handy Size $5.75

1400 Pages

"A Davison Publication Standard Since 1866"

Published in July, 1949

WRITE FOR FREE TEXTILE INDUSTRY STATISTICAL LEAFLET

# DAVISON PUBLISHING COMPANY

Executive, Production and Sales Offices RIDGEWOOD, NEW JERSEY

# Babbitt
# Steam Specialty Co.

Established 1907

*Manufacturers of the World Famous*

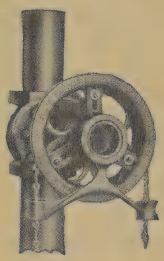

BABBITT ADJUSTABLE SPROCKET RIM

## For Easy Control of Inaccessible Valves

The BABBITT ADJUSTABLE SPROCKET RIM has given fame to New Bedford throughout the world, and we are proud of our share in this publicity.

As specialists in ENGINEERING AND SUPPLIES for Power Plants—we are today recognized as one of the LARGEST and OLDEST INDUSTRIAL SUPPLY HOUSES of New England.

## A Dependable Source of Supply

**24 Hours a Day - - 365 Days a Year**

**We Invite Inquiries for Our Catalogue of Products and Services**

# HOOSAC MILLS CORP.

NEW BEDFORD, MASS.

NORTH ADAMS, MASS.

Manufacturers of

## COMBED OXFORDS

## Colored Yarn Shirtings

## RAYON FABRICS

Selling Agents

BUTLER, PRENTICE & CO., INC.

40 WORTH STREET NEW YORK CITY

GOSNOLD

Manufacturers
of

FINE COTTON
and
RAYON FABRICS

GOSNOLD MILLS CORPORATION

NEW BEDFORD MASSACHUSETTS

Inc. 1901

MANUFACTURERS OF

Combed

Fine and Fancy Cottons

Rayon & Acetate Fabrics

Fiber Blends of All Descriptions

Telephone 6-8266

305 NASH ROAD NEW BEDFORD, MASS.

NORMANDY PRINT WORKS

*TEXTILE PRINTING and FINISHING*

1357 Rodney French Boulevard NEW BEDFORD, MASS.

CONTINENTAL SCREW CO.

MANUFACTURERS OF

Wood Screws, Machine Screws, Special Screws, Drive Screws, Stove Bolts, Nuts

459 MT. PLEASANT STREET NEW BEDFORD, MASS.

Babbitt Chemical Specialties Co.

36 PROSPECT ST. Tel. 9-6493 NEW BEDFORD, MASS.

Sealants Coolants Lubricants

630 Fifth Ave., New York

# WM. SHENNAN MONUMENTAL WORKS

ALLAN R. WOODACRE, Proprietor

*The Satisfaction of Beauty*

and Dignity

ROCK OF AGES

◀Look for this seal on your Rock of Ages monument or marker. It identifies all Rock of Ages monuments.

AUTHORIZED DEALER

So high are Rock of Ages standards that only the finest of this world-famous granite is chosen for Rock of Ages family monuments. This is why Rock of Ages craftsmen can produce such delicate designs and attain such lustrous polished surfaces. And for this reason, Rock of Ages can give with each monument a signed guarantee to you, your heirs or descendants.

173 PARKER ST. NEW BEDFORD Dial 2-1616—Res. 3-7396

# CAPE COD VENETIAN BLINDS INC.

20 DEANE ST. Tel. 9-6520 NEW BEDFORD, MASS.

## Manufacturers of Venetian Blinds

Also Manufacturers and Designers of Painting Machinery

# NEW BEDFORD BRASS FOUNDRY

GEORGE T. CROMPTON, Proprietor

## Brass, Bronze & Aluminum Castings

Telephone 2-3111

25 PINE STREET NEW BEDFORD, MASS.

**REX MONUMENTAL WORKS**

Established 1894 55 Years of Successful Operation

FREDERICK J. REX, Proprietor

**Monuments and Headstones**

IN GRANITE AND MARBLE

Cemetery Work of Every Description

Estimates and Designs Submitted Without Obligation

Tel. 3-0162

184 DARTMOUTH STREET NEW BEDFORD, MASS.

Opposite Rural Cemetery Visit Our Show Room

# Directory Advertising

# Is Good Advertising

It keeps your name and business before all the people all the time. A City Directory is on the job 24 hours a day, 365 days a year. It gives you persistent, consistent publicity at a very low cost.

*Advertising Rates Upon Request*

# Palmer Scott & Co., Inc.

## Boat Builders
AND
## Boat Repairers

MAIN YARD — Foot of Logan St. — Tel. 6-8531

REPAIR YARD — 1478 Rodney French Blvd.

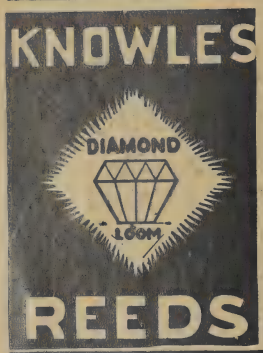


# KNOWLES LOOM REED WORKS Inc.

ALL METAL REEDS
PITCH BAND REEDS

For over 60 Years Serving the Textile Industry of the World

114 MYRTLE ST.
NEW BEDFORD

# NEW BEDFORD WALL PAPER CO.

"At Same Location 27 Years"

## Jobbers and Mill Representatives

Rex Paste, Waterproof 100% Pure Paint
Wall Paper
We Rent Wall Paper Removing Machines, Floor Resurfacing Machines, Waxing and Polishing Machines
Tel. 3-5266
326 ACUSHNET AVE., near Union NEW BEDFORD, MASS.

# JOSEPH A. POTHIER & SON

ROLAND A. POTHIER, Proprietor

## *Marble and Granite Memorials*

SHOP
306 Mt. Pleasant St.
Dial 2-1977

NEW BEDFORD, MASS.

RESIDENCE
183 Austin St.
Dial 2-4450

# UNION HOSPITAL OF NEW BEDFORD, Inc.

Telephones 8-5265—8-5266

1074 PLEASANT STREET NEW BEDFORD, MASS.

Proposed Addition to the Union Hospital of New Bedford
Architect, Leo L. Sheinfeld, Boston

---

Serves New Bedford and will have accommodations for 100 Patients—Medical, Surgical and Obstetrical

Established February 1929

---

OFFICERS

President, JOSEPH LANGLOIS

Treasurer-Supt., LEONARD A. LANGLOIS

Pres. of Staff—CECIL SMITH, M. D.

Radiologist—SAMUEL L. POPLACK, M. D.

Pathologist—FRANK L. MAYNER, M. D.

# SOL-E-MAR ORTHOPEDIC HOSPITAL FOR CHILDREN

## SOUTH DARTMOUTH MASSACHUSETTS

Established 1922

## Department of St. Luke's Hospital

NEW BEDFORD, MASSACHUSETTS

Convalescent care given to orthopedic, mild cardiac, poliomyelitis and other cases.

Medical care by a regular staff of orthopedic surgeons, pediatricians, dentists, graduate nurses, attendants, a physiotherapist and an occupational therapist is directed by the staff of St Luke's Hospital, New Bedford.

Academic and religious training is provided.

# ST. LUKE'S HOSPITAL, INC.

101 PAGE STREET

NEW BEDFORD MASSACHUSETTS

**Incorporated for Charitable Purposes**
**May 2, 1884**

**Approved by: American College of Surgeons**
**American Medical Association**

*Licensed by the Commonwealth of Massachusetts as a General Hospital with Maternity Service*

---

**Organized Staff—Approved for Interne Training**

**School of Nursing—Approved by State Board of Registration for Nurses**

---

*SERVICES AVAILABLE*

**Wards-Semi-private and Private Facilities**

**Clinical and Pathological Laboratories**

**X-Ray**

**Social Service**

**Out-Patient Department**
(19 Clinics)

*"The Place to Meet Your Friends"*

Dial
8-5651

Established
1903

# New Bedford's Famous Pharmacy

Union and Pleasant Sts. (Bookstore Bldg.)

Also Stores at Brigham and Elizabeth Sts., at Arnold and Ash Sts.

Front St., Marion and Bridge St., Padanaram

*For the Best in Medicines--*
*Trade at BROWNE'S*

---

# BAY STATE PIANO & FURNITURE CO.

**Exclusive New Bedford Dealers for**
**Spinet Mirrapiano Type**
**World Famous Wurlitzer Pianos**

Tel. 3-8614 1828 PURCHASE STREET

---

**Handy in Your Car, Office Home, Pocket**

# ARROW CITY MAP

*Established 1864*

H.S.HUTCHINSON & CO.
BOOKSELLERS AND STATIONERS
SINCE 1864

222-226 Union Street,
New Bedford, Mass.

Telephones 6-8581—6-8582

# H. SHARP & SON INC.

## PRINTERS

If it has to be Printed Let "SHARP & SON" Print it

DAVID H. SHARP, Treasurer-Manager.

1253 PURCHASE ST. Tel. 5-7435 NEW BEDFORD, MASS.

# THE PRINT SHOP

Established 1921

ALLAN W. CROWELL

**BLUE PRINTING** **PHOTO REPRODUCTIONS**

Films Developed and Printed—Daily Service

THE GREETING CARD SHOP OF THE CITY

Cards Created by Gibson, Norcross and Rust Craft

Located in the Cushing Store 586 Pleasant St. Tel. 5-7111

*THE*

# A. E. COFFIN PRESS

Established 1890

## *PRINTERS*

Book Binders Paper Rulers

Tel. 6-8058

508 Pleasant St., Coffin Bldg. NEW BEDFORD, MASS.

REYNOLDS ★★

PRESENTS A COMPLETE PRINTING SERVICE
which includes Modern Equipment -- Linotypes
-- Automatic Presses and Efficient Workman-
ship to Ensure Quicker Service ★ Larger
Volume ★ Lower Costs ★

Better and More Attractive Printing

TWO PHONES 6-8234

34 NORTH SECOND STREET, NEW BEDFORD, MASS.

★★ PRINTING INC.

*Hollywood Photo Supply*

COMPLETE LINE OF

PHOTOGRAPHIC SUPPLIES

CAMERAS—FILMS—SOUND EQUIPMENT

68 PURCHASE Corner RIVET ST. Tel. 2-0287

# NEW BEDFORD STORAGE WAREHOUSE COMPANY

Established 1916

Experienced Handling

COTTON WOOL

and

GENERAL MERCHANDISE STORAGE

PACKING—SHIPPING—CRATING

Agents for Allied Van Lines Inc.

STORAGE - FURNITURE

Sidetrack Facilities Fully Sprinklered Buildings

CALL FOR ESTIMATES

Main Office—152 Front St. Tel. 3-9951

Furniture Dept.—19 Jean St. Tel. 3-1101

*Travel the Liquid Highway*
*to*

# Marthas Vineyard - Nantucket

## "Colonial America in the North Atlantic"

**Daily Year Round Service**

**Passenger Cars - Freight**

**from**

**New Bedford & Woods Hole**

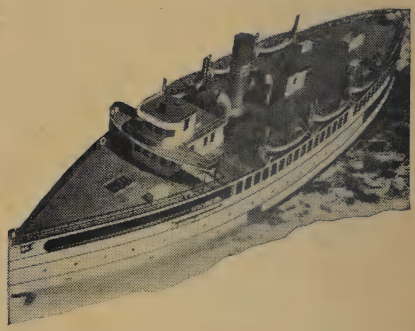

**Frequent Summer Sailings For Your Convenience**

**Daily Summer Excursions**

Summer Ferry Service between Woods Hole and Vineyard Haven

For Information, Staterooms, Auto Reservations call
BOSTON CApitol 7-6603 NEW BEDFORD 6-8571

**NEW BEDFORD, WOODS HOLE, MARTHAS VINEYARD & NANTUCKET STEAMSHIP AUTHORITY**

Pier 9 Foot of School St. NEW BEDFORD, MASS.

# HEMINGWAY BROS. INTERSTATE TRUCKING CO.

General Offices
438 DARTMOUTH STREET NEW BEDFORD, MASS.
Telephone 5-7841-2-3

## DAILY "SERVICE"

BETWEEN
**CONNECTICUT**
AND
**Maine, Massachusetts, New Hampshire, Rhode Island**
POINTS AS LISTED HEREIN

TERMINALS

BOSTON MASS.
32 Chesterton Street
Tel. GArrison 7-2863
Teletype Roxbury 399

NEW HAVEN, CONN.
Boston Post Road
(Orange, Conn.)
Tel. New Haven 7-9849

LEWISTON, MAINE
23 Lincoln Street
Tel. 2-7101

NEW YORK, N. Y.
626 West 24th Street
Tel CHelsea 2-1686-7-8

LAWRENCE, MASS.
Tel. 2-5655

FALL RIVER, MASS.
84 Lawrence Street
Tel. 9-6495-6

PORTLAND, MAINE
34 Canco Road
Tel. 3-2914-5
Teletype Portland 288

NEWARK, N. J.
Tel. Mitchell 2-3947

LOWELL, MASS.
Tel. 3-1671

PROVIDENCE, R. I.
Allens Ave. & Ernest St.
Tel. WIlliams 4704-5-6

WATERVILLE, ME
98 Pleasant St.
Tel. 274

PATERSON, N. J.
193 Montgomery Place
Tel. ARmory 4-3362

WORCESTER, MASS.
Tel. 5-3422

**Dependable Service-Prompt Deliveries**

# MAYE & NEY TRANSPORTATION CO.

COTTON AND COTTON WASTE
MISCELLANEOUS FREIGHT TO CAPE COD

Terminal—127 OAK STREET NEW BEDFORD, MASS.
Telephones 3-9912—3-9913 P. O. Box 334

Boston Office and Terminal
56 MIDWAY ST., SOUTH BOSTON Tel. So. 8-3333—4370

**GOLD BOND**
*Medicated* **TOILET POWDER**

**Trust Gold Bond with your baby. Gold Bond—the ideal, all-purpose medicated powder for after bathing; for helping to clear up chafing and diaper rash. Keep it in the nursery and bathroom. It is a soothing aid in relieving the discomforts of minor skin irritations.**

**Best for the entire family. Relief from discomforts of Athlete's Foot, Sun Burn, Prickly Heat, Razor Rash, Chafing, Bed Sores, etc. Ask for it today. Gold Bond, the bonus brand. 2 sizes. Buy the large family size for economy.**

# The Transportation Guide to New Bedford

## The New Bedford City Directory - - -

Locates and Identifies Names of Householders, Roomers, Boarders through Alphabetical Directory.

Gives Exact Location on Street (nearest Intersecting Street).

Shows Location of Street and nearest way to same (Pink Section).

Supplies Map of City Indexed with Quick Street List (inside back cover).

Classified Lists of All Businesses in New Bedford (following Pink Section).

Names of all Associations, Societies, Clubs, Fraternal Organizations, Labor Unions, Religious and Benevolent Institutions, Apartment and Office Buildings, Hotels, Inns, Restaurants.

Complete City Government, Parks, Playgrounds, Cemeteries, Schools.

PROGRESSIVE BUSINESSES, PROFESSIONAL OFFICES, MANUFACTURING PLANTS, INSTITUTIONS HAVE THIS DIRECTORY.

ASK FOR IT

**H. A. MANNING CO., Publishers**

33 LYMAN STREET SPRINGFIELD 3, MASS.

**Chas. S. Ashley & Sons, Inc.**
**Insurance** TEL. 7-9411 11-13 N. SIXTH ST.

MANNING'S

# New Bedford Alphabetical Directory 1949

Copyright 1949, by H. A. Manning Co.

PUBLISHERS' NOTICE

The information in this directory is obtained as far as possible by actual canvass, compiled in a way to insure maximum accuracy. While the publishers will in no way be held responsible for any errors that may occur, they will be pleased to have any inaccuracies called to their attention, for correction in succeeding editions

**TO FIND A NAME YOU MUST KNOW HOW TO SPELL IT**

**There are many ways of spelling some names with practically the same pronunciation**

When the name of a corporation, factory or firm appears immediately after the name it indicates the place of business. After the name of a street the word "street" is omitted.

**Abbreviations**—In the following pages: adv, advertisement; agt, agent; appr, apprentice; asst, assistant; av, avenue; bkpr, bookkeeper; blk, block; bldg, building; blvd, boulevard; byd, beyond; carp, carpenter; clk, clerk; Co, Company; com trav, commercial traveler; cond, conductor; cont, contractor; c, corner; ct, court; dept, department; do, ditto; dom, domestic; emp, employed; eng, engineer; est, estate; frt, freight; gen, general, hlpr, helper, h, house; hskpr, housekeeper; insp, inspector; ins, insurance; inst, instructor; lab, laborer; mdse, merchandise; mfr, manufacturer; mgr, manager; mls, miles; n, near; nat, national; opp, opposite; opr, operator; pkwy, parkway; pl, place; PO post office; tel, telephone; pres, president; prof, professor; prop, proprietor; r, rooms; rest wkr, restaurant wkr; rd, road; slsm, salesman; sq, square; res, resides; sch, school; sec, secretary; sta, station; sten, stenographer; supt, superintendent; supvr, supervisor; tchr, teacher; tel opr, telegraph operator; treas, treasurer; ter, terrace; RD, Rural Delivery; v-pres, vice;president; wv, weaver; wid, widow; whlse, wholesale; wks, works; E, East; N, North; S, South; W, West; CP, Clarks Point; Fn, Fairhaven; LC, Lund's Corner; ND, North Dartmouth; SD, South Dartmouth

| | |
|---|---|
| ACorp | Aerovox Corp |
| APCo | Acushnet Process Co |
| ASMills Co | Acushnet Saw Mills Co |
| ATCorp Fn | Atlas Tack Corp Fairhaven |
| ADCo | Akin-Denison Co |
| ACo | Allen Co |
| BSSCo | Babbit Steam Specialty Co |
| BMCo | Baker Machine Co |
| BWCo | Belleville Warehouse Co |
| BMfg Co | Booth Mfg Co |
| BRICorp | Burns River Ice Corp |
| CDECorp | Cornell-Dubilier Electric Corp |
| CEBCo | C E Beekman Co |
| CL&SCo | Central Lumber & Supply Co |
| CMfgCo | Celeste Mfg Co |
| C&Co | Cherry & Co |
| CECo | Continental Electric Co |
| CECorp | Continental Elastic Corp |
| CSCo | Continental Screw Co |
| CTMfgCo | Colonial Textile Mfg Co |
| DBInc | Dawson's Brewery Inc |
| EA&Sons | E Anthony & Sons |
| FCorp | Fairhaven Corp |
| FCM | Firestone Cotton Mills |
| FLMfgCorp | Fibre Leather Mfg Corp |
| FPCo | Fibro Products Co |
| GICCorp | General Ice Cream Corp |
| GESMills | Gilt Edge Silk Mills |
| GT&RCo | Goodyear Tire and Rubber Co |
| GMCorp | Gosnold Mills Corp |
| G&WInc | Greene & Wood Inc |
| GMfgCo | Grinnell Mfg Co |
| GGWks | Gundersen Glass Works Inc |
| GIWks | Gunning Iron Works |
| HMfgCo | Hathaway Mfg Co |
| HOCo | Hathaway Oil Co |
| H&CCo | Hill & Cutler Co |
| HCCo | Holmes Coal Co |
| HMCorp | Hoosac Mills Corp |
| JCR&Co | J C Rhodes & Co |
| JIPInc | John I Paulding Inc |
| KMills | Kilburn Mills |
| LRCorp | Lambeth Rope Corp |
| MCCo | Monarch Clothing Co |
| MEMfgCo | Mendell Electric Mfg Co |
| MESCo | Mendell Electric Supply Co |
| MTD&MCo | Morse Twist Drill & Mach Co |
| Nash Mills | Nashawena Mills |
| NWCo | Nausett Warehouse Co |
| NCCo | Naucett Coal Co |
| NBCWks | New Bedford Comb Works |
| NBCCo | New Bedford Cordage Co |
| NBCWCo | New Bedford Cotton Waste Co |
| NBDGCo | New Bedford Dry Goods Co |
| NBFD | New Bedford Fire Dept |

**Samuel H. Corse** **Civil Engineer and Surveyor**
TEL. NO. ROCHESTER 64-5
ROCHESTER MASS.

| | |
|---|---|
| NBG&ELCo | New Bedford Gas & Edison Light Co |
| NBIceCo | New Bedford Ice Co |
| NBPD | New Bedford Police Dept |
| NBRCo | New Bedford Rayon Co |
| NBSCo | New Bedford Shuttle Co |
| NBS&SCo | New Bedford Steel & Sup Co |
| NBTCo | New Bedford Textile Co |
| NBTBCorp | New Bedford Tow Boat Corp |
| NET&TCo | New England Telephone & Telegraph Co |
| NYNH&HRR | New York New Haven & Hartford Railroad |
| NJHS | Normandin Jr High School |
| NMills | Nonquitt Mills |
| OCSMills | Old Colony Silk Mills Corp |
| PCorp | Pairpoint Corp |
| PBLtd | Pierce Bros Ltd |
| QMill | Quisset Mill |
| RC&B | Revere Copper & Brass |
| RMInc | Ramsey Mills Inc |
| RJHS | Roosevelt Junior High School |
| SMills | Soule Mills |
| SLGCo | Strand Leather Goods Co |
| SR&Co | Sears Roebuck and Co |
| USA | United States Army |
| USAAC | United States Army Air Corp |
| USCG | United States Coast Guard |
| USMC | United States Marine Corps |
| USMM | United States Merchant Marine |
| USN | United States Navy |
| USRCo | United States Rubber Co |
| UStRyCo | Union Street Railway Co |
| WAC | Womens Army Corps |
| Wam | Wamsutta |
| WAVES | Womens Auxiliary Voluntary Emergency Service |
| WM | Wamsutta Mills |

## ABBREVIATIONS OF GIVEN NAMES

| | | | |
|---|---|---|---|
| Abraham | Abr | James | Jas |
| Alexander | Alex | Joseph | Jos |
| Alfred | Alfd | Katherine | Kath |
| Archibald | Arch | Margaret | Margt |
| Arthur | Arth | Michael | Michl |
| August | Aug | Patrick | Patk |
| Benjamin | Benj | Richard | Richd |
| Catherine | Cath | Robert | Robt |
| Charles | Chas | Samuel | Saml |
| Daniel | Danl | Solomon | Sol |
| Edward | Edw | Stephen | Steph |
| Elizabeth | Eliz | Theodore | Theo |
| Eugene | Eug | Thomas | Thos |
| Frederick | Fredk | William | Wm |
| George | Geo | | |

A VOZ DE PORTUGAL CORP Luiz Antone mgr weekly newspaper 211 Coffin av
A & B Service Station Maurice R Alix prop 397 Sawyer
A-B Lunch (George M and Adeline Ponte) 1191 Acushnet av
ABC Appliance Corp Galen Crosby mgr 56 Spring
ABC Appliance Corp 1536 Acushnet av treas Evangelo Vangel
A-1 Auto Body Shop Joseph Dias prop 370 First
A-1 Beauty Salon Mrs Dora Tetreault prop 96 William (211)
A-1 Fish Market Joseph Moniz prop 503 Water
A-1 Taxi Antone F Martin prop 79 Elm
A-1 Torman Auto School Israel Torman prop 101 Presidential hgts
Aadland Nils fisherman r54 Hillman
Aanestad Tor Rev (Thala S) acting pastor Bethlehem Lutheran Church Fn h116 Willis
Abac Vac-Radio Co Donato Siravo prop repairing 140 Mill
Abaya Rose wid Peter h24 Circuit
Abbott Edith wid Thomas h1949 Purchase
" Evelyn M Mrs h1132 Acushnet av
" Thomas I (Alba R)rte slsm H P Hood Co h12 Pinette
" Wallace H (Vernice W) auto mech h206 North
" William P student r68 Cedar
Abdull Husson r285 Middle
**ABEEL THEODORE E v-pres-plant mgr Cornell-Dubilier Electric Corp res Westport**
Abelha Francisco F (Rose F) mill opr Nash Mill h25 Clifford
Abendroth Henry (Florence) mill opr r189 Emerson
Abesh Bessie (Mrs Jacob) clk 1614 Acushnet av h1603 do
" Goldie S bkpr Morse Shoe Stores Inc r1603 Acushnet av
" Jacob (Bessie) dry goods 1614 Acushnet av h1603 do
" William dentist 185 Nash rd r1603 Acushnet av
Abeshaus Samuel (Fannie) prop Sam's Dry Goods Store h626 Coggeshall
Abetta Sportswear Co Inc Bonney cor Cove rd pres Arthur Bishins sec-treas Irwin Bishins
Abraham Eberianos lab NB Water Dept r345 Collette
" George J (Annie) loom fixer WM h324 Nash rd

Cherry & Co.
New Bedford's Leading Fashion Specialists and Furriers
Purchase & William Sts. Tel. 5-7881

" Isaac (Kaffa) slasher tender h326 Nash rd
" Joseph (Judith) lab NB Water Dept r345 Collette
" Josephine A student r326 Nash rd
" Peter (Dora) emp C&Co h306 Brook
Abrain Albert J (Annie M) retire dh143 Deane
" Amedee A (Marie L) sub clk PO h433 Cedar Grove
" Felix J retired r35 Bentley
" Napoleon (Melina) loom fixer Nash Mill h130 Tallman
" Raymond twister FCM r130 Tallman
" Romeo mill opr Soule r35 Bentley
Abramczyk Leo C (Charlotte G) emp RC&B Co Inc h393 Hersom
Abramovitz Louis USA r98 South
Abrams Edward I (Ethel) clk Charlie's Sport Shop h259 Field
" Frederick J J (Emily E) retired h327 Middle
" Gordon E student r249 County
" Henry S h116 Norman
" John H (Alice M) prop Am Flexible Conduit Co h110 Norma
" Nelson F (Ellen) emp American Flexible Conduit h inq do
Samuel (Lena) h27 Ryan
" Saul (Florence M) gas and oil 92 County h249 do
" Sydney textiles 52A Court r do
**ABRAMS WILLIAM J JR (Katherine) civil engineer 558 Pleasant (432) (Bristol County Blue Print Co) and (Clarke's Letter Shop) res Fairhaven**
**ABRAMSON FISHER (Evelyn) (Abramson, Titus & Levenson) v-pres-treas Wamsutta Mills and lawyer 227 Union (608) office tel 3-1781 h34 Stetson**
**ABRAMSON HARRY P treas General Freezer and Storage Co Inc res Boston**
" Irving K slsm Wamsutta Mills Remnant Store r34 Stetson
" Titus & Levenson (Fisher Abramson, Roger E Titus and George Levenson) lawyers 227 Union (412)
Abrantes Joseph (Mary) prop Colonial Barber Shop h124 Stephen SD
" Joseph (Constance) carp Glennon Co h62 Katherine
" Joseph D clk Browne Pharmacy r124 Stephen SD
" Valentine clk WM r124 Stephen SD
Abrash Irving v-pres Gilt Edge Textile Mill 79 Brook res Paterson NJ
Abreau Ernest lab r81 Frank
" Gilbert r81 Mosher
" Vasco r86 Osborn
" —see DeAbreu
Abreu Antone retired h72 Acushnet av
" Antone (Laura) mill opr GMCorp r550 Dartmouth SD
" Antone (Mary) mill opr h30 Rodney
" Augusta (Edna) musician h143 Walnut
" Dorothy (Mrs Joseph) opr HMfgCo h36 Acushnet av
" Ernest emp Laurent Bros r162 Branscomb
" Ernest (Evelyn M) doffer GMfgCorp h81 Frank
" Evelyn M (Mrs Ernest) elec wkr CDE Corp h81 Frank
" Francisco d'O (Marie A) mgr Pfeffer Mfg Corp h86 Osborn
" Frank (Matilda) dairy wkr Braley's Creamery Inc h11 Desautels
" Gabriel (Aurora) mill opr HMfgCo h81 Mosher
" John (Gloria) emp city h81 Frank
" John cardroom GMCorp h59 Rodney
" John Jr (Hortense) welder h198 Rockland
" Joseph emp GMCorp h40 Bliss SD
" Joseph (Rita) mill opr Colonial Textile Mill h174½ Grinnell
" Joseph (Mary J) cardtender Fisk Cord Mill h rear 505 S Second
" Joseph (Dorothy) clk GMCorp h36 Acushnet av
" Joseph L emp ACorp r143 Walnut
" Lasdislau printer h81 Mosher
" Manuel lab h195 Crapo
" Manuel (Mary) clk h162 Branscomb
" Manuel (Mary G) lab h1 Walter SD
" Martinha A r44 Susan
" Mary emp GMCorp r1 Walter SD
" Mary (Mrs Manuel) emp SMills h162 Branscomb
" Matilda (Mrs Frank) mill opr h11 Desautels
" Rita (Mrs Joseph) winder tender K Mill h174½ Grinnell
" Walter (Thelma) emp FH r82 Frank (82)
" William (Mary) mill opr h55 Hope
Abriel John (Alice) emp Nash Mills h72 Nash rd
" John (Maria) emp NB Pajama Co r72 Nash rd
Abya Rose wid John h24 Circuit
Ace Auto Body Co Antone Mello prop 35 Hillman
" Cabinet Corp mfgs metal cabinets 358 Belleville av pres Alex Unger treas Meyer Silver
" Cleaners Marianno Rapoza Jr prop 223A Rivet
" Glass Co Peter T Daher prop 518 Acushnet av
Aceino Elizabeth mill opr SMills h249A Whitman
" Irene mill opr r249A Whitman
" Mathew h249 Whitman
" Matthew T (Mildred) emp Normandy Print Wkrs h84 Rodney

John Gibson
REAL ESTATE
580 PLEASANT STREET
Opposite the Standard
APPRAISER AUCTIONEER

ESTATE THOMAS W. CROACHER
LUMBER—BUILDING MATERIALS
384 SO. WATER ST. Established 1872 TEL. 3-0742

Aceino Maureen A nurse Boston r84 Rodney
" Mildred (Mrs Matthew T) clk NET&TCo h84 Rodney
" Patricia clk CSCo r84 Rodney
Acevido Segundo (Virginia) mill opr PBLtd h222 N Second
Acheson Luella M wid James J h58 Locust
Ackerman Henry J (Emma M) collector NB G&ELCo h172 Merrimac
Acksen William F (Ann) ins agt h35 Lincoln
Acme Auto Body Conrad G Lauzon prop 30 E Merrimac
" Employment Specialists Melville A Stillman prop 222 Union (307)
" Package Store Inc liquors 1009 Acushnet av pres-mgr Maurice Cote, treas Wilfred LeClair
**ACME SAW SERVICE Elphege Leclair prop 1353 Purchase tel 3-1460 see p 46**
" Service Station (Joseph L Rita and Maurice A Normandin) 1270 Purchase
" Table Pad Co James A Christie prop mat mfrs 201 Middle
" Taxi Antone M Alphonse prop 268 Sawyer
Aconn Press The Andrew C Conn prop printers rear 141 Holly
Acushnet Avenue Market John T Gouvea prop 266 Acushnet av
**ACUSHNET CO-OPERATIVE BANK pres Jeremiah Coholan, v-pres William R Freitas, treas-clk Eugene F Phelan 115 William tel 6-8295 see p 12**
" Fish Corp wholesale fish Pennsylvania & Reading Wharf pres-treas Frank H Parsons
" Iron Co Inc 229 N Water treas William J Boles
" Metal Products Seymour Silverman prop 174 Sawyer
" Park amusement park 56 Brock av Daniel E Bauer prop
" PO Station Frank Manning supt 17 Tarkiln Hill rd
**ACUSHNET PROCESS CO mfrs molded rubber goods and golf balls main office Slocum Acushnet Golf Ball Division Acushnet Plant Acushnet Rubber Division 744 Belleville av New Bedford pres-treas Philip E Young, v-pres F W Bommer and Thomas W Casey, asst treas Mrs Flora M Stewart purchasing agt Frank A Jepson see p 105**
**ACUSHNET SAW MILLS CO 54 Mill rd Acushnet tel 6-8511 pres Franklin J Gurney, treas Richard G Hawes see back bone**
" Station NYNH&HRR 615 Tarkiln Hill rd
Adam Herve J (Adeline) floor layer h2051 Acushnet av
" Irene B r29 Branscomb
" Philip (Mae) slsm Adams & Adams h184 Hersom
" Sales Co Irvey Y Brainson prop household specialties 242 N Front
Adamczyk John (Mary) mill opr h86 Church
Adamides Charles h13 Presidential Hgts
" Christis r13 Presidential Hgts
" Statia emp St Lukes Hospital r13 Presidential Hgts
Adamiec Dorris (Mrs John) nurse Truesdale Hosp h1196 Plainville rd
" John (Dorris L) h1196 Plainville rd
" Katie wid August dom r1196 Plainville rd
Adamowicz Charles mach MTD&M Co r613 Summer
" Josef (Annie) retired h613 Summer
" Walter dentist 888 Purchase (304) r613 Summer
Adamowski Adele sten NBPD r84 Ellen
" Andrew (Yvonne A) plater RC&BInc h960 County
" Frank P (Eugenia) branch mgr Scovell Wellington & Company h31 Rutland
" Helen bkpr Narragansett Shirt h53 Hicks
" Jennie (Mrs John P) wvr h34 Viall
" John P (Jennie) patrolman NBPD h34 Viall
" Katherine Mrs r104 Lafayette
" Leokadva (Mrs Stanley) opr ACorp h104 Lafayette
" Paul (Mary) emp Nash Mills h84 Ellen
" Sophie r104 Lafayette
" Stanley (Leokadva) opr Freeman's Shoe Factory h104 Lafayette
" Walter stock clk RC&BInc r53 Hicks
Adams Alice I mill opr WM r774 County
" Amy (Mrs Andrew J) clk Mary Oliver Candy Shops h83 Calumet
" Andrew J (Amy) sr custodian RJHS h83 Calumet
" Annie C emp Howland Linen Supply r774 County
" Charles A (Mary E) lawyer 628 Pleasant (407) h193 Elm
" Charles F (Rosella M) prop New England Plate Glass Co h1095 Pleasant
" Charles H (Ethel) variety store 180 N Front h221 Cedar Grove
" Claire wid Hector h4449 Acushnet av
" Donald B slsm r146 Rounds
" Elizabeth Mrs dietitian St Lukes Hospital r460 County
" F Harold r1336 Pleasant
" Gordon K (Lois) emp Bradley Field Windsor Locks Conn r84 Bellevue
" Helen A r4298 Acushnet av
" Henry mill opr r33 Delano
" Howard E (Alice A) truck driver r241 Middle
" Irene r2143 Acushnet av
" James Jr mach r136 Deane (Apt 19)
" James L loomfixer GMCorp r442 County
" John battery hand HMfgCo r1336 Pleasant
" June r266 Central av
" Katherine wid John Q h1336 Pleasant
" Lillian M mgr Whitmer's Gifts & Cards r774 County
" Louis (Rita) truck driver Elite Cleaners h12 Collette
" Mary Mrs h33 Delano
" Myra F h211 Summer
" Nathan (Sarah) mill opr FCM h76 Deane

Oil Burners
Home Insulation
Call 3-1751

HATHAWAY OIL CO., INC.
NEW BEDFORD, MASS.

For
Fuel Oils
Call 3-1751

" Nora clk C&Co r988 Pleasant
" Rena L h9 Austin ct
" Restaurant Raoul Mathieu prop 576 N Front
" Robert H (Eva) agt John Hancock Mut Life Ins Co h84 Bellevue
" Roland F (Mary A) truck driver May-Naye Trans Co h79 Pierce
" Rose wid Joseph C h88 Sagamore
" Russell C (Yvonne) mill opr GT&RCorp h183 Glennon
" Sarah (Mrs Nathan) tying in girl FCM h76 Deane
" Silvino (Mary) wvr WM h236 Hemlock
" Thomas (Esther L) emp 703 S Water h3352 Acushnet av
" Walter (Mary) loom fixer SMill h248 Eugenia
" Walter C (Anna B) slsm h146 Rounds
" William (Martha Ann) retired h988 Pleasant
" —see Adam
Adamski Chester F (Maria A) printer A E Coffin Press Co h15 Washburn
" Maria A (Mrs Chester F) stitcher Allied Mfg Co h15 Washburn
Adamsky Mary Mrs trimmer APCo h38 Robeson
" Samuel (Annie) whsle fruit dealer 398 Bedford h do
Add Ida wvr GMCorp r1757 Acushnet av
Addesso Florentine (Adrian) lab N B Cemetery dept h13 Ashland pl
Addie's Card Shop Mrs Adeline T Cruz prop 128 Thompson
Adeline's Beauty Salon Mrs Adeline Russell prop 227 Union (508)
Adelsohn Arthur mill wkr r319 Union
" Leo M lawyer 105 William (33) h319 Union
Ades Brothers Inc 64 Conduit pres Joseph Ades, treas Isaac Ades, sec Samuel Ades
" Isaac treas Ades Brothers Inc res New York
" Joseph pres-treas States Mfg Co Inc and pres Ades Brothers Inc res New York
" Samuel (Adele) v-pres-gen mgr States Mfg Co and sec Ades Brothers Inc h111 Plymouth
Adesso Constance emp Nash Mills r13 Ashland pl
" Florentine (Antoinette) lab Oak Grove Cemetery h13 Ashland pl
" Florentine Jr r13 Ashland pl
" Guerino J (Dorothy) prop Standard Motors h3 Austin
" Theresa E winder Nash Mills r13 Ashland pl
" Warren J (Dorothy) prop Standard Motors h3 Austin
Adlestone May L Mrs h207 S Front
Adriana Mary S Mrs r883 S Water
Adriano Albert M (Rose) breaker h102 Sagamore
" Manuel M retired h33 Nelson
" Manuel M (Hilda C) painter M C Souza h706 S Water
Adshead Chester W (Celia) furniture finisher Household Furn Co h61 Hathaway
" Clarence W (Veronica) mach MTD&MCo h50 Durfee
" E Marion (Mrs Harold) supvr EPA-NB Vocational High Sch res Fn
Advent Christian Church Rev Everett E Pender pastor Sunday school 12 m, service 10:30 a m, 7 p m Y P meeting 6:00 p m 124 Sycamore
Aetna Life Ins Co claim office Warren F Barker adjuster 558 Pleasant (319A)
**AEROVOX CORP manufacturers of capacitors 740 Belleville av pres-treas W Myron Owen, clk-comptroller-asst treas J Fraser Cocks**
Affiliated Mfrs of N B Club Room 260 Union (11-12)
Affleck William retired r53 Bedford
Affonce Aldina (Mrs Antone Jr) stitcher M&S h186 Hemlock
" Antone Jr (Aldina) eng RC&BCo h186 Hemlock
" Francis T (Juanita C)special deliveryman Braley's Creamery Inc h160 Davis
" Juanita (Mrs Francis T) student h160 David
" Patrick (Ann) opr MTD&MCo h109 Division
" Thomas (Juanita) slsm Braley's Creamery r160 David
Affonseca Augusta (Eugenia) lab NBCo h480 Acushnet av
Affonso Anna wid Joseph M h22 Acushnet
" Clementina r22 Acushnet
" Gloria opr JIPInc r22 Acushnet av
" Joseph (Celestine) prop Fairmount Pharmacy r202 Crapo
**AFONSO ANTONIO (Luciana) prop The New Plaza Hotel h186 River rd**
" Antonio const wkr Worcester r153 Belleville av
" Antonio (Lucy) r186 River rd
" Idalia wid Jose A r153 Belleville av
" Manuel (Otilla) speeder tender FCCo h41 Mitchell
African Methodist Episcopal Zion Church Rev John W Holmes pastor Sunday services morning 10:45, Sun School 12:30 p m, evening service 7:45 p m VCE 6:00 p m
**AFRICAN METHODIST ZION CONFERENCE OF NEW ENGLAND Rev Jacob P Cofield director 315 Ash** **see p 52B**

Heating and Cooling
HOLMES
EATS
OMES
DIAL 5-7692
Founded 1867

DAHILL'S Bedford's Best Paints
Brushes—Floor Treatments Agents for Kent's
TEL. 3-3786 Est. 1883 Suction and Polishing Machines 1886 Purchase St.

Afthemeades Steven prop Sherbrook's res Fn
Agey Julius (Katherine) emp GMill h483 S Front
" Rose nurses aide St Lukes Hosp r483 S Front
Agostinho Alice student r209 Aquidneck
" Edmund (Emelia) mech Morris Motors h559 Cottage
" Frank (Mary) wvr Atlantic Mills h209 Aquidneck
" Irene student r209 Aquidneck
" Mary (Mrs Frank) sewer Page Mills h209 Aquidneck
Agousto—see Augusto
Agrella Annie student r22 Grant
" Antonio wvr H Mfg Co r106 Tinkham
" Antonio (Georgina) ice and oil dealer 1069 Mt Pleasant h do
" George P doffer FCM r22 Grant
" John (Isabella) h22 Grant
" Julia r1069 Mt Pleasant
Agrelo John V (Francelina) emp Conn h15 Edison
Agresti Agnes E (Mrs Marius M) office asst 1786 Acushnet av h do
" Marie A r1786 Acushnet av
**AGRESTI MARIUS M (Agnes E) physician and surgeon 1786 Acushnet av h do**
Aguiar Antone (Beatrice) opr GCorp h65 Mosher
Antone D (Dorothy) mill opr r107 Osborne SD
" Beatrice (Mrs Antone) stitcher Shappy Dress Co h65 Mosher
" Bernice P stitcher Primrose Mfg Co r332 S Front
" Caroline P tester ACorp r332 S Front
" Delphina r246 Austin
" Dorothy (Mrs Antone D) stitcher r107 Osborn SD
" Edward P floor man CEDCorp r332 S Front
" Etelvina tying in hand GMCorp r30 W Cove rd
" Euchides (Aldina) fish cutter Eldridge r116 Division
" Euclides (Mary) lab St John's Cemetery h332 S Front
" Euclides P Jr (Aldina) h112 Division
" Evelyn stitcher Starline r235 Rivet
" Evelyn M clk NBDGCo r265 Cottage
" Frank (Margaret) carp h64 North
" Frank P (Mary) emp GMill h179 Bolton
" Georgeanna (Mrs William) emp ACorp r113 Austin
" Hazel D (Mrs Joseph Jr) spooler tender GMCorp h607 Allen
" Helen K wid Annibal h84 Nye
" Hilda r160 Rockland
" Hortense mill opr r17 Margin
" James (Josephine) dr Park Cab r246 Austin
" John (Leopoldina) card room Fisk Mill h134 Stephen SD
" John emp HMfgCo h235 Rivet
" John (Mary G) lab h34 Arnold SD
" John P (Isabel) opr GMCorp h55 Babbitt
" John P Jr USN r55 Babbitt
" Joseph (Dorothy) bus driver Almeida's h208 Rockland
" Joseph (Philomena) barber shop 427 Belleville av h120 Tinkham
" Joseph (Alice) emp town of Dartmouth h45 Susan SD
" Joseph (Laura) h502 Purchase
" Joseph (Mary) emp N B Laundry h30 W Cove rd SD
" Joseph (Mary M) mill opr h99 Field
" Joseph (Victoria M) r164 Bonney
" Joseph Jr (Hazel D) warehouseman GM Corp h607 Allen
" Josephine (Mrs James) emp F W Wooiworth Co r246 Austin
" Juvenal (Delphina) fireman Diamond Laundry h246 Austin
" Leonora P r332 S Front
" Lillian (Mrs Manuel) reneedler Simpson Re-Needling Works h108 Purchase
" Louis (Mildred) carp h56 Griffin
" Manuel USN r111 Eugenia
" Manuel Jr fish cutter r391 Rivet
" Manuel Jr (Lena) h104 Collette
" Manuel (Louise) comber FRCorp h174 Thompson
" Manuel (Mary) opr GMCorp h391 Rivet
" Manuel (Mary) lab FCM h73 Collette
" Manuel J (Antoinette) deputy collector city treas office h330 Query
" Manuel P (Lillian) lab St Johns Cemetery h108 Purchase
" Margaret P elec wkr CDECorp r179 Bolton
" Maria Mrs stitcher Comus Mfg Co h111 Eugenia
" Maria M wid Arthur r64 Larch
" Mary Mrs r111 Eugenia
" Mary (Mrs Joseph)spinner HMfgCo h30 W Cove rd SD
" Mary (Mrs Manuel) fish packer h391 Rivet
" Mary A wid Frank h330 Query
" Mary N wid Manuel h331 Orchard
" Norman (Pauline) h831 Belleville av
" Rose wvr r13 Sheridan SD
" Rose P elec wkr CDECorp r179 Bolton
" William (Elsie) emp White's Dairy h89 Briggs
" William (Georgeanna) r113 Austin
" William clk r174 Thompson
Ahavath Achim Synagogue Hyman Papkin rabbi 385 County and cor Hawthorn
Ahearn J F Co John F Ahearn prop vitamin oils mfr and sold 5 North
" John F (Mary) prop J F Ahearn Co res Fn
Ahlander Mary A opr NET&TCo r143 North
" Thorsten h61 State
" Victor H (Mary) emp RC&BCo h143 North
Ahlborn Fred E (Barbara) foreman ACorp h1024 Rockdale av
Ahtaide George r64 Frank
Aiello Chris (Laura) seaman h29 South

**HEMINGWAY BROS. INTERSTATE TRUCKING CO.**
**General Office & Terminal 438 Dartmouth St. Phone 5-7841, 5-7842 & 5-7843, see p 127**
**Daily Motor Trucking Throughout New England, New York and New Jersey**

" Fish Corp Homer's Wharf pres-treas Thos Aiello
" Joseph A fish cutter Dartmouth Fillet Co h67 Mills
" Thomas (Grace) pres-treas Aiello Fish Corp h98 Hillman
Aiken Agnes E wid Samuel h57 Cottage
" Dorothy opr NET&TCo res Fn
" Esther S (Mrs Henry) tel opr Gen Adj Bureau h19 West
" Henry K (Esther) emp US Govt h19 West
" Irving S clk MTD&MCo r57 Cottage
" Miriam L nurse 96 Spring h do
" —see Akin and Aicken
Aillery Eugenia wid Constant h182 Tarkiln Hill rd
" Joseph G (Jean) r80 Trinity
" Maud K Mrs registrar Nurses Official Registry of NB Inc h80 Trinity
" Paul r5 Branscomb
" Simonne nurse 182 Tarkiln Hill rd r do
Aillery's Pharmacy Joseph A Bedard prop 190 Weld
Ainsley Alwyn asst supt N B Men's Mission Inc r113 Rodney
" Florence (Mrs Joseph W) emp N B Day Nursery h113 Rodney
" Joseph W (Florence) supt N B Men's Mission Inc h113 Rodney
Ainsworth Ada wid William T h663 Cottage
" Alfred dispatcher NBG&ELCo h33 Madison
" Alfred (Mary) mach HMfgCo h155 Frederick
" Alfred Jr (Pearl) wharf builder Newport R I h29 Oaklawn
" Billsborrow (Lucia) mech Wonder Bread Baking Co h284 Earle
" Christopher (Jennie) mach helper Boston Navy Yard h38 Valentine
" Fanny wid Christopher r38 Valentine
" Gladys h806 Belleville av
" James retired h293 Earle
" James (Elsie) knotter HMfgCo h78 Hillman
" Jennie (Mrs Christopher) cloth insp H Mfg Co h38 Valentine
" Joseph A (Anna M) projectionist State Theatre h9 Hazard ct
" Lucia (Mrs Billsborrow) emp HMCorp h284 Earl
Aires Beatrice M (Mrs Francisco) clk Gerber's Jewelry r38 Nelson
" Francisco (Beatrice M) wvr H Mfg Co r38 Nelson
" Joshua (Irene)stock clk Gerber's Jewelry Store r143 Division
" Mary wid John h38 Nelson
Airey Elizabeth wid John W dom h46 Atlantic
" Robert (Nancy A) retired h123 Clara
" —see Arey
Airozo Frank emp NB Shell Co r227 State
" Idalina mach opr Mass Mfg Co r114 Whitman
" John C (Phyllis C) gardener NB Park Dept h75 Maxfield
" Maria L stitcher NBCCo r114 Whitman
" Mary wid Frank C h227 State
" Mary wid Augustinhao h114 Whitman
" Mary M wid Louis C h503 Bolton
Air-Way Branches Inc NB Div Gilbert C Rodrigues mgr 7 N Sixth (7)
Aitken William (Ida) motorman UStRy h32 Durfee
" William Jr student r32 Durfee
Ajax Business Equipment Co Edgar M Smith prop 508 Pleasant (207-209-212)
Akam Herbert (Kathleen) retired r124 County
Akin Amantha wid Arnold h165 Elm
" Andrew A (Lillian) retired h55 Dartmouth
**AKIN C GARDINER JR (Jeanie G) treas Akin-Denison Co h68 Borden**
**AKIN CHARLES G (Caroline S) pres Akin-Denison Co h52 Arnold**
**AKIN-DENISON CO wholesale and retail coal painters' supplies etc main office 206 Union tel 5-7448, branches 1218 Acushnet av tel 2-6291, 1068 S Water tel 6-8991, Walnut c S Water tel 2-1901 and Wharf ft of Hillman tel 3-2284 pres Charles G Akin, treas C Gardiner Akin Jr, v-pres Thomas B Akin see top lines**
" Doris L nursemaid r55 Dartmouth
" Eva R Mrs h25 Washburn
" Frank S elec eng h231 Union (8)
" Fred W taxi driver Tabers Taxi r181 Elm
" Lura V D r797 Kempton
" Mary A h39 S Sixth
" Raymond W r25 Washburn
" Stanley G retired r797 Kempton
**AKIN THOMAS B (Llewellyn H) v-pres Akin-Denison Co h15 Anthony c Grove**
" —see Aicken also Aiken
Akucewicz Frank student r60 Cove
" Mary Mrs emp Nash Mill h60 Cove
Al's Jewelry Store Adalbert Feingold prop 1541 Acushnet av
" Oil Burner Service Alexander Lebouef prop 59 Clark
" Place Alvaro S Jardin prop 488 Belleville av
" Music Shop Albert O Lopes prop 163 Acushnet av
" Service Station Philip Brodeur prop 143 Ashley blvd
" Spa Albert Coimbra prop restaurant426 Rivet
" Tydol Station Albert Stykowski prop 835 Rockdale av and 37 High
" Variety Albert C Pacheco prop 245 County

**NEW BEDFORD LUMBER CORP.**
*"The House of Honest Value"*
Phone 3-9943 246 River Road

AUTOMATIC HEAT
WILLIAMS OIL-O-MATIC
ELECTRIC FURNACEMAN
AKIN-DENISON CO.
1218 Acushnet Ave. Walnut Cor. S. Water St. 206 Union St. 1068 So. Water St.

Alan's Variety Store Hyman Goldberg prop 345 Cedar
Alaska Fur Shop John Mattos prop 922 S Water
Albee Merridon F mach h263 Sawyer
Alber Lydia wid Joseph weaver NBMfg Co h227 Brook
Alberski Anna wid Walter dom h27 Bullard
" Edward cabinet mkr 24 Marvin h do
" Eva wid Stanislaw h24 Marvin
" Joseph (Gertrude S) gas and oil 1793 Acushnet av r24 Marvin
Albert Agnes Mrs h839 S Water
" Benjamin emp WMill r826 County
" Frank (Annie) painter h181 Grinnell
" Helen W r78 Bedford
" Manuel D (Eva) emp FCM h212 State
" Mary wid Benjamin h826 County
" Norman R (Leona M) framer Strand Leather Goods r4 Wall
" S Catherine r78 Bedford
" Theodore W student r181 Grinnell
" Ulysses G S retired h78 Bedford
Albert's Bakery Albert Antonsen prop 621 Summer
" Barber Shop Albert Thomasset prop 41 Beetle
" Fish & Chips Albert Portelance prop1851 Acushnet av
Alberta's Card Shop Mrs Alberta Blenkiron prop 22 Sears ct
Alberts Harold (Rose) cattle dealer Chase rd h317 Bedford
" Isidore farmer r44 Fair
" Philip (Ruth) cattle dealer Chase rd h44 Fair
Albiez Frances Louise opr NET&TCo r360 Mill
" Henrietta A wid Otto h360 Mill
" Henry O r360 Mill
Albin Joseph (Mildred) mach Firestone h90 Reynolds
Albino Antone M (Mary M) 3rd hand Kilburn Mills h23 Circuit
" Edwin (Hilda) opr FCorp h51 Independent
" Edwin M (Ida) fireman NBFD h15 Morton ct
" Evelyn cloth insp HMfgCo r390 S Second
" George (Hilda M) mill opr H Mfg Co h48 Winsor
" Hilda M (Mrs George) batteryhand H Mfg Co h48 Winsor
" John M (Mary L) mach opr GR&Tire Co h459 Bolton
" Joseph (Antoinette) lab City of NB h10 Acushnet av
" Marion wid Joseph h390 S Second
" Mary Mrs h592 First
" Mary M (Mrs Antone M) emp N B Laundry h23 Circuit
" Mary L (Mrs John M) stitcher Monarch Clothing Co h459 Bolton
Alcarez Arthur M (Edith S) agt Met Life Ins Co h93 Mt Pleasant
Alcobia Gloria S bkpr Tagus Whsle Grocery Co r307 Court
" Joseph N (Mary G) pres Tagus Wholesale Grocery Co h307 Court
Alcock Albert (Madeline) emp Grant's Co h223 River rd
" Albert Jr (Ruth) (Lund's Corner Taxi) r223 River rd
" Arthur (Marjorie) emp Rhodes Eyelet r28 McGurk
" Ellen (Mrs Ernest S) (Gudgeon's Bakery) h217 Phillips av
" Ernest S (Ellen) baker 1703A Acushnet av h217 Phillips av
" Everett emp ACorp r223 River rd
" James A h67 Emma
" Samuel weaver r67 Emma
Alcrim August C (Adeline) emp GMCorp h8 Woodlawn
" Everett A emp NB Venetian Blind Co r8 Woodlawn
" Francis warp tender GMfgCo r46 Willard
" Mary E Mrs h46 Willard
" Milton A USA r8 Woodlawn
" —see Alecrim
Alda Apartments (Mrs Donalda C Normandin and Joseph Beauregard) 215 Walnut
Alden Corrugated Container Corp corrugated cartons Coffin av (Alden Building) pres Harry Gottlieb treas Alfred Mayer
" Decorating Co Harold C Alden prop 201 Middle
" Harold C prop Alden Decorating Co res Cambridge
" Wallace W (Marguerite) slsm oil burners h130 Sycamore
**ALDERSON ALBERT N (Helen E) artist and director Swain School of Design h31 Hawthorn**
Aldrich Arthur G (Gladys) emp APCo h41 Princeton
" Arthur V (Dorothy L) emp A J Freedman & Sons h75 Holly
" Dorothy L (Mrs Arthur V) emp A J Freedman & Sons h75 Holly
" Edd (Beatrice) emp prentice pressman Darwin Press h78 Mott
" Ruth r33 S Sixth
Alecrim John C Jr (Orandina) emp K Mill h319 Center SD
" Orandina (Mrs John C Jr) stitcher Elco Dress h319 Center SD
Alecrin John C (Mary A) spinner USRCo r34 Winsper
" —see Alcim
Alevizos Theodore (Patty) prop Terminal Hat Cleaning & Shoe Shine Parlor r17 Holly
Alexander Alphonse emp HMfgCorp h46 Rogers SD
" Antone R stock clk W T Grant Co r122 Potomska
" Charles A (Elizabeth L) h37 Bay Village
" David P (Virginia S) h317 S Front
" Diane B (Mrs Julius P) mach opr MTD and MCo h122 Potomska

**M. J. LEAHY CO.** One of America's Fine Men's Apparel Stores
572-576 PLEASANT ST. Tel. 2-4051

" Edward opr KMill r208 Rivet
" Edward H (Blanche) counterman and short order cook h19 Roosevelt
" Eva (Mrs Frank) emp CDECorp r46 Rogers SD
" Frank J (Eva) emp CDECorp r46 Rogers SD
**ALEXANDER GEORGE J (Mary) office mgr-pay master Cornell Dubilier Corp r41 Ryan**
" Gilbert (Cecelia) emp APCorp r557 First
" John E (Stella) clk Bond Bakers h79 Thompson
" John J (Alice) truck dr h54 North
" John P (Mary) wvr HMfgCo h99 Nelson
" Joseph (Mary M) emp JCRCo h208 Rivet
" Joseph P retired h309 Second
" Julius P (Diane B) retired h122 Potomska
" Julius P Jr luggage mkr New Bedford Luggage Co r122 Potomska
" Manuel (Mary) oiler KMill h11 Briggs
" Manuel P (Caroline R) prop Alexander's Hobby Shop h309 S Second
" Manuel P Jr r309 S Second
" Manuel P (Mary S) h80 County
" Manuel P Jr retired h150 Pruchase
" Mary (Mrs Danuel) card room USRCo h11 Briggs
" Mary M (Mrs Joseph) cloth insp HMfgCo h208 Rivet
" Mary S (Mrs Manuel P) press opr CDE Corp h80 County
" Roy fisherman r25 Mill
" Susie gen hskpr r7 Dartmouth
" Virginia S (Mrs David P) saw opr Modern Venetian Blind Co h317 S Front
Alexander's Hobby Shop Manuel P Alexander prop 612 S Water
Alexandre Satyro (Marie) mill opr KMills h41 Paige
Alexion Alexander (Olive) prop Oriental Coffee House res Fairhaven
" Lazarus (Angelia) prop County Street Launderette res Fairhaven
Alexis Evangelos weaver h254 Cedar Grove
Alfama Armand (Minnie T) mill opr GMCorp h192 Grinnell
" Mary (Mrs Severo G) emp Madewell Overall Mfg Co h96 Lombard
" Severo G (Mary) USM h96 Lombard
Alferes John D (Emily M) physician 311 Coggeshall h642 do
Alfiero Anna (Mrs Charles) prop Ann's Yarn Shop h103 Bates
" Charles (Anna) lab tech ACorp h103 Bates
Alfonse Agnes emp CDECorp r149 Aquidneck
" Antone M prop Star Loan Co res Fairhaven
" John (Mary) breaker cotton mill H Mfg Co h149 Aquidneck
" Mary (Mrs John) emp Atlantic Mills h 149 Aquidneck
" —see Alphonse
Alfonso Alice (Mrs Eugene) cementer CDE Corp h25 Thompson
" Alfred (Mary) h25 Bliss SD
" Alfred Jr (Mary) plumbers hlpr Billington Bros h16 Richards SD
" Agnes wid Philip S h20 Woodlawn
" Alfred (Sarah) sta fireman h25 Bliss SD
" Antone sweeper FCM r15 Edison
" Antonio (Irene) mill opr S Mill h29 Fruit
" Blanche C (Mrs John) battery hand S Mill h145 Church
" Charles (Lillian R) truck driver Perfection Laundry r282 Rockdale av
" Clifford pearl stringer Pearl Craft r87 Potomska
" Ernest (Fannie) h87 Potomska
" Eugene (Alice) lineman NBG&ELCo h25 Thompson
" Fannie R wid Antone L h282 Rockdale av
" Georgianna (Mrs Richard S) opr A Betta Sportswear Co h129 Grinnell
" Gilbert S (Stella) spinner H Mfg Co h63 County
" John A (Mary) emp N Mills h123 Whitman
" John C (Blanche) fisherman h145 Church
" Joseph (Mary) cleaner S Mills h15 Edison
" Joseph (Mary C) chauf Liberty Laundry h243 Rockdale av
" Julia (Elsie) mill wkr W M h27 Sharp
" Lillian R (Mrs Chas) stitcher M and S Dress Co r282 Rockdale av
" Manuel (Mary) fisherman h15 Edison
" Manuel (Emily) h110 Nash rd
" Manuel Jr r110 Nash rd
" Mary rubber wkr P Corp r87 Potomska
" Mary r25 Thompson
" Mary (Mrs John A) emp NBRCo h123 Whitman
" Richard S (Georgianna) student h129 Grinnell
Alfred Manuel mill opr H Mfg Co r139 County
Alfredo Georgianna Mrs r110 Winsor
" Joseph (Ora) fisherman h12 Almy SD
" Manuel (Claire) carp St L Hosp h31 Page
" Ora Mrs r187 Middle
" Richard r31 Page
Ali Mustafa h954 S Water
Alianca Liberala Portugesa 578 First
Alice Hat Shop Philip Rothberg mgr 977½ S Water
Alie Jennie C wid Adelard h1860 Acushnet av (4A)

THE KINYON SCHOOL Established 1911
BUSINESS TRAINING
Reliable Office Employment Service
Tel. 2-5448 688 PLEASANT STREET
Opp. NEW BEDFORD P. O.

GULF HILL DAIRY ICE CREAM
GRADE A MILK AND DAIRY PRODUCTS SO. DARTMOUTH TEL. 8-5888

Alix Maurice R (Hilda J) prop A&B Service Station h79 Glennon
" Rose r79 Glennon
" Wilhelmine r359 Summer
Alkay's A-1 Lunch Joseph M Viera prop 29 Rodney French blvd
" Grill Mrs Alice P Viera prop restaurant 1002 S Water
Allain Adelard J (Bessie M) slsm Anderson Little Co h1853 Achusnet av
" Adrienne D (Mrs Leo E) prop Supreme Beauty Shop h2082 Acushnet av
" Aldea (Irene) roofer h3 Beetle ct
" Alexis (Ida)boiler maker NBB&MCo h127 Hathaway
" Alvina M r1090 Tacoma
" Amelia maid 2083 Acushnet av r do
" Anselm E (Judith) retired h216 Query
" Armand A (Emma J) r344 Morgan
" Arthur (Marcelline) wvr NBRCo h476 Cedar Grove
" Arthur weaver r258 Coffin av
" Arthur J (Lisa) emp trouble man NBG&ELCo h41 Emma
" Austin C D emp NBG&ELCo h150 Phillips av
" Bessie N (Mrs Adelard J) insp APCo h 1853 Acushnet av
" Cecile emp A Corp r213 Shaw
" David (Mary) lab h1097 Tacoma
" David E emp JIPCorp r213 Shaw
" Donald student r344 Morgan
" Doris emp JIP Inc r213 Shaw
" Edmund (Lena) slsm Ford Motors h344 Morgan
" Edward (Marceline) retired h172 Hatch
" Eliza r45 Tallman
" Eugenia wid Andre h269 Belleville av
" Florence opr NET&TCo r150 Phillips av
" Frank J emp firestone r213 Shaw
" Gerard (Bertha) shoe wkr h3513 Acushnet av
" James D r127 Hathaway
" Joseph E (Anna) driver slsm Whites h84 Covell
" Joseph T (Rose) carp h213 Shaw
" Leo E (Adrienne D) lineman h2082 Acushnet av
" Leonie Mrs h52 Deane
" Leonie mill opr K Mill r45 Tallman
" Madeline r349 Summer
" Mary Mrs r153 Brooklawn ct
" Marcelline (Mrs Arthur) gauger APCorp h476 Cedar Grove
" Omer emp N Mills r213 Shaw
" Peter (Yvonne) truck driver NE Overall Co r172 Hatch
" Pius (Madeline) emp APCo h93 Conduit
" Raymond (Florence) lab Freeman Shoe Co r150 Phillips av
" Rene emp My Bread Baking Co r213 Shaw
" Virginia hskpr r19 Collins
" Vital (Christine) h45 Tallman
" Zoel emp N England Cleaners r213 Shaw
" —see Allen
Allaine Anita L (Mrs Joseph C) emp N Mills h53 Princeton
" Joseph C (Anita L) mill wkr h53 Princeton
Allaire Walter retired h128 Cove (15)
Allard Agnes emp HMCorp h296 Davis
" Albert (Eva) loom fixer HMfg Co h9 Abbott
" Alfred clk PO h104 Irvington
" Armand E (Laurianna) acct New Bedford Ship Supply Co res Fn
" Clare clk r208 Rodney French blvd
" Cyril emp HMfg Co r9 Abbott
" David G Jr prop Dave's Variety Store h250 Chestnut
" Donat E (Alexcina) prop All-Bert's h 2748 Acushnet av
" Edmond (Josephine) chief eng APCo h 1092 Tobey
" Edmund E USMM h9 Abbott
" Helen attd r296 Davis
" Jane Mrs r359 Summer
" Joseph mill opr r9 Abbott
" Lucinne assembler ACorp h319 Belleville av
" Marie C mill opr h113 Perry
" Muriel sewing inst r208 Rodney French Blvd
All-Bert's Donat E Allard prop watch repairing 1071 Purchase
Allock John (Fannie) retired h86 Mott
Allen Alena emp MTD&MCo h90 Bedford
" Annie C Mrs h105 Wamsutta
" Bernadette M nurse Fall River r203 James
" Building 420 Acushnet av
" Charles E (Agnes C) fireman RC&B h344 Morgan
" Charles J mill opr r117 Austin
" Charles T (Sara A) foreman MTD&MCo h11 Rounds
" Charles T Jr student r11 Rounds
" Charlotte H (Mrs Wm H) clk Lincoln Stores Inc h10 Atlantic
" Clarence E h136 Chestnut
" Clarence E (Winifred S) retired h88 Newton
" Clinton E (Edna) carp h254 Central av
**ALLEN COMPANY R textile machinery 156 River rd pres-treas R Udell Thornton**
" D Edwin retired r76 Shawmut av
" Daisy M Mrs h175 William
" Dean fisherman r214 Walnut
" Delia B Mrs h463 Cottage
" Dorothy (Mrs Sidney) sec St George Mfg Co r159 Liberty
" Earl W (Ruth E) eng h100 Morgan
" Edward M (Rosilda) student h117 Austin
" Elizabeth Mrs h24 Penniman
" Elizabeth E student nurse Boston r246 Smith
" Elizabeth R r91 Eighth
" Ellen wid Harry r694 Rockdale av
" Ellen A Mrs emp Loring Studio h567 First
" Ellen W Mrs h297 County

SAVINGS BANK LIFE INSURANCE
For ALL the FAMILY
NEW BEDFORD INSTITUTION FOR SAVINGS Tel. 8-5447

" Elmer F (Bernice S) clk JIP Inc h308 Chancery
" Emma h316 Ash
" Fannie M wid William h46 Morgan
" Florence T sec NB Fillet Co r203 James
" Frances M (Mrs Luthan D Jr) seamstress Cove Dress Shop h144 Chancery
" Frances N wid William S r164 Richmond
" Frank box mkr ASMills Co r367 Prescott
" Franklin A (Beatrice) lab h131 Willis
" Frederick L (Ruth R)mach Babbitt Bros Loom Crank h120 Pierce
" Frederick S (Myrtle L) (Allen's Bakery) h246 Smith
" George E repairman C F Wing Co r331 Cedar
" George F P (Rhoda A) drill tempra MT& DM Co h290 Palmer
**ALLEN GEORGE J prop George J Allen & Co res 732 Sconticut Neck rd Fairhaven**
**ALLEN GEORGE J & CO George J Allen prop plumbing and heating 96 Middle tel 2-9587**
" George O (Evelyn E) supvr CS Co h191 Campbell
" Gloria M student r640 Rodney French blvd (W)
**ALLEN GORDON R sec-treas New Bedford Steel and Supply Co and treas New Bedford Boiler & Machine Co h415 County (416)**
" Grace M wid George W emp MTDInc h321 Union (3)
" Helen Mrs r Middleboro rd
" Helen H architect h35 Grove
" Helen O Mrs h54 Campbell
" Hilda B r136 Chestnut
" Horatio (Alice S) physician 91 Eighth h do
" House William Bouchard prop apartments 327 County
" Ida O wid Fred nurse h401 Pleasant
" Irving S (Emily) retired h96 Morgan
" James lab city r873 S Water
" John B (Rosemary A) seaman r88 Newton
" John L (Marion H) retired h640 Rodney French blvd
" John W (Ann) prop John Allen Co h562 Dartmouth SD
" John W Co John W Allen prop tripe mfrs Taylor
" Joseph T mill opr r117 Austin
" Kenneth W elec King & Co r331 Cedar
" Kevin J mgr NB Fillet Co r203 James
" Laura K bus Westport r401 Pleasant
" Lawrence carp h98 Covell
" Lelia W h85 Cottage
" Leo W (Josephine M) prop NB Fillet Co h203 James
" Lillie B tchr Phillips av Sch res Fn
" Lloyd F (Flora A) truck driver Stanley Oil Co h1737 Purchase
" Lottie M h106 Pleasant
" Lottie T wid Charles h127 Robeson
" Luthan D (Ella F) retired h97 James
" Luthan D Jr (Frances M) chauf Andrews Pierce Inc h144 Chancery
**ALLEN MARCUS M C(Mabel E) painter 15-19 N Water tel 2-9806 h191 Summer see p 73**
" Marie R wid Roger H h443 Bolton
" Marietta S wid Charles F r103 Sycamore
" Mary wid Frederick C r499 Middle
" Maude M r117 Austin
" Michael D (Maude M) h117 Austin
" Myrtia W wid George E h524 Allen
" Philip O (Patricia C) retired h570 Kempton
" Ray O jan Elks Club h74 Lindsey
" Reba J r136 Chestnut
" Robert (Bertha) musician h19 Walnut av
" Robert E (Elizabeth A) retired h44 Dartmouth
" Robert E emp A Corp r404 Middle
" Rupert S presser Narragansett Shirt Co r1174 Pleasant
" Ruth A nurse Northampton r11 Rounds
" Samuel L slsm r26 Rotch
" Sidney (Dorothy) r159 Liberty
" Stannard G (Patricia) slsm Standard Times r301 Arnold
" Street Garage (Walter S Macauley Estate) 169 Allen
" Street M Church Rev William H Moseley pastor SS 9:45 a m worship 11 a m 35 Allen and 347 County
" Street Variety Store William Gonsalves prop 456 Allen
" Thomas F (Esther) office clk Hemingway Bros 297 County r inq do
" Ward S (Anne M) emp Fall River h103 Sycamore
" William H (Charlotte H) baker Brenneke Bakery h10 Atlantic
" William H (Winifred C) h404 Middle
" William H Jr (Ethel) maintenance man CSCo h216 Rockland
" William S Jr (Helen A) emp CSCo h331 Cedar
" Winslow liquor slsm r81 Hillman
" —see Allan
Allen's Bakery (Frederick S Allen and Thomas J Jennings) 943 Acushnet av
" Cut Rate Perfumers David Salk prop 836 Purchase
Alletag Eugene (Jennie) loom fixer H Mfg Co h245 Nash rd
Alley Clifford USMM r143 State
" Hilda assembler A Corp r103 Perry
" Lester A (Mary C) h113 Kempton
" Lester C (Simonne L) h153 State
" Louis (Julia G) retired h4 Webster SD
" Norman condense wkr A Corp r103 Perry

GAS FOR WATERHEATING
DEPENDABLE AND ECONOMICAL
SEE PAGE 14

**BRALEY'S** **BETTER DAIRY PRODUCTS** including
TEL. 8-5674 See Page 84 CHOCOLATE DRINK AND COFFEE DRINK

Alley Pauline emp A Corp r143 State
**ALLIED AMERICAN MUTUAL FIRE INSURANCE CO Mason M Taber sales mgr 227 Union (310) and(312) tels sales 2-4721 claims 2-7311**
" Distributors Inc lighting fixtures 23-25-27 Rodney French blvd pres Norman Traverse sec-treas Harry Traverse
" Launderers Inc—Parsons Laundry 270 Acushnet av pres-asst treas Herman Getler, v-pres Norman Geller, treas Julius Geller
" Mfg Co of New Bedford mfrs shirts 85 Coggeshall pres Charles G Setteducati, treas Solomon Portnoy, clerk Joseph Jaslow
Allies P Alfred (Allie) R Machado prop 98 N Second
Allison Edward (Elsie) presser UPCo h522 Bolton
" Elsie (Mrs Edward) cloth insp GMCorp h522 Bolton
" Florence T (Mrs V Blake) prop Elm Arch Inn h21 S Sixth
" Laura E wid William h46 Babbitt
" Leonard (Bertha) mill opr h110 Eighth
" Loretta (Mrs Norman Jr) twister tender FCM r215 Church
" Margaret C wid William D mill opr GM Corp Division
" Mary J wid William h23 Woodlawn
" Norman Jr (Loretta) mill opr FCM r215 Church
" Norman M (Margaret) doffer h349 Earle
" Robert J (Mary) h87 Rockland
" V Blake (Florence T) investment broker h 21 S Sixth
" Walter (S Lena) retired h694 Brock av
" Walter R (Madeline F) oil truck driver Walmsley & Hall h30 Emery
" William A (Irene) fisherman h93 Swift
Allmond Gladys (Mrs William J) clk NB Dry Goods Co h89 Pleasant
" William J (Gladys) plumber Boston h890 Pleasant
Allsopp Percy H (Grace) painter h405 Cedar Grove
" —se Alsop
Almada Ethel F purchase agt & personnel mgr G Mills h6 Ocean
" Joseph (Anna V) h248 Field
" Manuel S adv man C F Wing Co r54 Acushnet av
" —see Almeida
Almeida Abel (Mary) h193 Perry SD
" Adrian (Mary)mill opr FCM h86 Grinnell
" Agnes r157 Davis
" Albert R (Elisie painter r191 Sawyer
" Americo rubber wkr GFCo r67 Coffin av
" Americo USA r48 Nelson
" Americo A (Mary) opr N Mills h14 McGurk
" Anibal (Elsie) emp GM Corp h17 Social
" Anna wid Frank R r164 Belleville rd
" Anna L r153 Acushnet av
" Anthony J (Emily A) mach NB Venetian Blinds Co h196 Grinnell
" Antone (Anna) r87 James
" Antone (Olga) h640 First
" Antone USMM r37 S Second
" Antone lab h297 Milton
" Antone (Mary) mill opr Hoosac h221 Cedar Grove
" Antone (Augusta) h261 Coggeshall
" Antone (Emma) prop Sunrise Sales Co and prop Almeida's Auto Seat Covers h220 Rockdale av
" Antone r38 Bliss SD
" Antone (Mary) doffer Fiske Mill r38 Bliss SD
" Antone (Mary S) emp Lawrence Bros h483 Brock av
" Antone (Rose) mill opr WAM h50 Deane
" Antone (Mary) h453 Purchase
" Antone F mech Park Motors r103 N Second
" Antonia (Mrs Candido) comber tender HM Corp h429 Purchase
" Antonia wid Joseph emp Hill & Cutler Co h692½ S Water
" Antonio (Mary S) mill opr NBRCo h57 Eugenia
" Antonio (Ann) tr driver Grossman Lumber Co h54 Peckham
" Antonio G emp Wam Mills h207 Chancery
" Armando FCM r86 Grinnell
" Aug (Albina) retired h53 Reynolds
" Aurore (Mrs Joseph) emp H Mfg Co h15 Roosevelt
" Beatrice battery hand H Mfg Co r692½ S Water
" Bus Lines John Almeida Jr prop-291 Balton waiting room 981 Purchase
" Bernard P (Amelia R) USMM h28 Roosevelt
" Candido (Antonia) comber tender HM Corp h429 Purchase
" Caesar (Mary) opr h48 Nelson
" Carlos (Hilda) stock clk Paxon Fabric Corp r78 Nelson
" Carmen (Mrs John) spinner Soule Mill h281 Orchard
" Carol (Mrs Leonard R) laundry mangle girl r54 Dartmouth
" Charles (Inez) truck driver h35 Austin
" Charles (Elsie F) bus driver Almeida Bus Co h110 Jenkins
" David F (Margaret C) tire builder GT&R Co h507 Bolton
" Delphina wid Charles r1081 County
" Delphine C corp clk Luzo Grocery Co res Fairhaven
" Deolinda J emp CDECorp r692½ S Water
" Dorothy emp CDECorp r86 Grinnell
" Edmond USN r174 Seymour
" Edward lab h396 Arnold SD
" Edward F (Mary) prop Eddie's Variety Store h75 Eugenia
" Edward (Gladys) emp Cape Cod Venetian Blind Co h72 Lucas

*Misses' and Children's*
**- CLOTHING -**
Star Store
DIAL 8-5611
See p 66

" Edwin (Elizabeth) emp serviceman GE SMills h145 Presidential Heights
" Elmania (Mrs Joseph) swing mach opr N B Clothing Co h99 Dartmouth
" Elsie hairdresser r168 Hemlock
" Elsie clk C F Wing r54 Acushnet av
" Emily (Mrs Jose) opr USRCo h18 Bolton rd
" Emily A (Mrs Anthony J) jewelry wkr h196 Grinnell
" Emma (Mrs Antone) clk C F Wing Co h 22; Rockdale av
" Ezekiel (Anna) fisherman h98 Clark
" Fanny emp MTD&MCo r123 Oak
" Ferdinand slsm r562 Mt Pleasant
" Fernando (Mary) slsm h562 Mt Pleasant
" Fernando (Dorothy A) strap mkr Schmidt Mfg Co h375 S Second
" Florencio D (Susana) (Chase's Cafe) h37 Edward
" Francisco A (Theresa L) mill opr GRCo h90 Acushnet av
" Francisco S lab Theo Loranger r288 Acushnet av
" Frank slubber tender N Mills h17 Howland
" Frank r52 Nelson
" Frank prop Mass Upholstering Shop r281 Orchard
" Frank (Matilda) emp MTDMCo h135 Pleasant
" Frank (Jacqueline V) prop Brock Av Self Service Market h664 Brock av
" Frank (Mary C) prop Golden Arrow Cafe 185 Tinkham
" Frank (Elvira) opr GFCorp h53 Nelson
" Frank r288 Acushnet av
" Frank (Silvanne A) opr Atlantic Carton Corp h96 Acushnet av
" Frank Jr (Sylvia) mill opr Atlantic Carton Corp h96 Acushnet
" Frank A carp h100 Phillips av
" Frank D (M Isabel) mach hlpr Kilburn Mill h24 Bellevue
" Frank J (Madone B) opr Paxon Mill h 170 Rivet
" Frank M (Valentina L) mill opr Fisk Cord Mill h116 Acushnet av
" Frederick (Vivian) r130 Fruit
" Frederick (Mary) mill wkr h45 Susan SD
" Frederick Jr USA r45 Susan SD
" Gabriel wvr Nash Mills r261 Coggeshall
" George (Mary O) floor man Nat Biscuit Co r225 Elm
" Gilbert (Mary C) bus dispatcher Almeida Bus Co h115 Bonney
" Gladys (Mrs Edward) sec Revere Copper & Brass Inc h72 Lucas
" Helen Mrs emp HMCorp h142 Phillips av
" Henry truck driver Hawes Electric Co r27 Arlington
" Henry lab r49 Mitchell
" Inez M (Mrs Charles) emp Whittle's Bakery h35 Austin
" Isabelle emp Liberty Laundry r27 Arlington
" Jack (Elsie) opr Paxon Fabric Corp r32 Nelson
" James sta attdt Almeida & Sons r18 Bolton rd SD
" James (Mildred) truck dr Mann's Trans Co h14 Sagamore
" Joaquim M card tender WM h535 S Water
" Joaquin J yardman NYNH&HRR r199 N Second
" Joaquina S wid John h24 Stapleton
" John opr FCM r86 Grinnell
" John retired r14 Transit
" John (Laura) mill opr FRCorp h186 Hemlock
" John (Josephine) h239 Acushnet av
" John (Mary) retired h525 N Front
" John (Julia) trucking 104 Mosher h do
" John (Evangeline) emp HMfgCo h9 Kirby S
" John (Carmen) weaver h281 Orchard
" John Jr (Cecilia) prop Almeida Bus Lines h65 Frank
" John Jr (Mary) doffer FCM h125 Bates
" John D r57 S Second
" John F (Emily) hlpr KMills r116 Phillips av
" John F h202 Rockland
" John J (Florintina F) mill opr h90 Acushnet av
" John M Jr (Ernestine) lab-chauf NB Cemetery Dept h19 Welcome
" John V (Marie R) fisherman h132 Purchase
" Jose retired h504 S Water
" Jose (Emily) prop Almeida & Sons h18 Bolton rd
" Joseph (Antonia) speeder tender FCM h 259 Acushnet av
" Joseph (Mary) fisherman h132 Purchase
" Joseph opr HMfgCo r310 S Second
" Joseph (Georgianna) mill opr FRCorp h69 Acushnet av
" Joseph baker hlpr Santos Baking Co r 692½ S Water
" Joseph (Angeline) mech Mayet & Ney Trans Co h68 Osborn e
" Joseph USA r157 Davis
" Joseph (Mary) lab h86 Potomska
" Joseph (Airey) emp City h31 Circuit
" Joseph (Rose) const wkr r476 Purchase
" Joseph (Eunice) lab h145 Bonney
" Joseph emp Lauran's Bros r608 S Second

SHEERIN ELECTRIC CO.
Est. 1836
27 WILLIAM ST.
Electrical Contractors
HOT POINT APPLIANCES
Tel. 8-5358

DELANO

Bettendorf Oil Burners
Norge Appliances and
Plumbing and Heating
135 GRINNELL TEL. 7-9445

Almeida Joseph (Mary) mill opr h143 Coffin av
" Joseph (Emily) retired h18 Bolton rd SD
" Joseph (Mary) mill wkr GMCorp h126 Crapo
" Joseph (Elmania) mill opr Fall River h99 Dartmouth
" Joseph (Aurore) opr HMfgCo h15 Roosevelt
" Joseph clk Lincoln Pharmacy r19 Cleveland
" Joseph (Fabiola) plumber Hirst & Co h 227 Coffin av
" Joseph Jr (Lillian) truck driver Almeida & Sons Oil h389 Bolton
" Joseph Jr clk r501 S First
" Joseph Jr clk r17 Social
" Joseph A (Margaret) truck dr Mann's Trans h30 Hollyhock
" Joseph C (Mary) emp KMills h17 Social
" Joseph M r455 S Water
" Joseph P retired r22 Elm
" Joseph R (Eva) painter h169 Shaw sum res Reservation rd SN
" Joseph S (Mary S) mill opr Priscilla Mills Inc h130 Fruit
" Josephine wid John A h168 Hemlock
" Julia mill opr r86 Grinnell
" Julio speeder tender NMills r438 S Second
" Julio (Maria A) barber shop 652 Pleasant h49 Mitchell
" Justiano (Mary) lab h173 Acushnet av
" Laura r27 Arlington
" Laura (Mrs John) winder tender N Mill h186 Hemlock
" Lawrence twister HMfgCo r202 Rockland
" Lawrence (Mary) foreman Monarch Wash Suit h1081 County
" Lena r118 Potomska
" Leonard (Ruth F) fruit mgr First Nat Stores Inc h14 Ashley
" Leonard R (Carol) truck dr Luzo Wholesale Grocers r54 Dartmouth
" Louis retired r501 S First
" Lucien (Francisca) mach RC&BCo h114 Larch
" Mabel wid John h49 Division
" Manuel shipper Monarch Wash Suit r1081 County
" Manuel (Marjorie M) cloth printer Dartmouth Printing Shop h179 Belleville av
" Manuel (Georgiana) callendar mach opr Dartmouth Finishing h175 Hudson
" Manuel opr Kilburn Mill r21 Winsor
" Manuel (Dorothy) h104 Mosher
" Manuel (Lillian D) chauf Mayet & Ney Trans Co h669 First
" Manuel (Mary) mill opr h16 Independent
" Manuel adv mgr CF Wing r54 Acushnet av
" Manuel h118 Potomska
" Manuel D (Emily B) opr Hoosic Mill (NB Cotton Mill) h174 Seymour
" Manuel F (Emilia F) slsm Kaplan Bros Furn h84 Rockland
" Manuel F (Mary C) slsm h27 Arlington
" Manuel F tender S Mill r43 Thompson
" Margaret C (Mrs David F) tube insp GT&RCo h507 Bolton
" Margaret (Mrs Joseph A) cloth insp GM Corp h30 Hollyhock
" Margaret r24 Stapleton
" Marjorie Mrs r25 Washburn
" Mary stitcher Cove Dress Co h196 Division
" Mary clk Eddie's Variety Store r75 Eugenia
" Mary hskpr 841 Acushnet av r do
" Mary mach opr Calvin Clothing Co r261 Coggeshall
" Mary mill opr KMill r441 Orchard
" Mary Mrs h9 Howland
" Mary wid Manuel h53 Short
" Mary stitcher r49 Mitchell
" Mary Mrs emp Kilburn Mill h20 Nye
" Mary wid Angelo B h12 Crapo
" Mary (Mrs Antone) retired r38 Bliss SD
" Mary (Mrs Antone) emp Wam h221 Cedar Grove
" Mary (Mrs Americo) spinner NMills h14 McGurk
" Mary (Mrs Fernando) stitcher NB Sportwear h562 Mt Pleasant
" Mary (Mrs John) changer Nash Mill h125 Bates
" Mary (Mrs Peter) card room KMill h441 Orchard
" Mary (Mrs Abel) stitcher Mass Shirt Co h193 Perry SD
" Mary Mrs emp St Luke's Hosp r54 Dartmouth
" Mary wid Manuel opr GT&RCo h54 Acushnet av
" Mary C sten FRCorp r84 Rockland
" Mary C Mrs h116 Division
" Mary J stitcher Royal Garment Shop F R r22 Stowell
" Mary L wid Joaquin bkpr Bristol County Mortgage Co r9 Almy SD
" Mary O (Mrs George) rubber insp APCo r225 Elm
" Mary P wid John F h157 Davis
" Mildred (Mrs James) cloth insp GMCorp h14 Sagamore
" Norma asst auditor NB Hotel r37 Edward
" Orlando (Isabel) prop Liberty Laundry r27 Arlington
" Pauline wid Marcus h103 N Second
" Pedro emp GT&RCo r86 Grinnell
" Peter (Rose) h14 Howland
" Peter (Mary) opr GMCorp h441 Orchard
" Rita clk Homelyke Bakery r24 Stapleton
" Rosaline emp ACo r157 Davis
" Rose wid Antone h608 S Second
" Rose I wid Antone h288 Acushnet av
" Ruth F (Mrs Leonard) cashier First Nat Stores Inc h14 Ashley
" Susana (Mrs Florencio) cloth insp HMfgCo h37 Edward
" Sylvana h3 Maiden Lake

Heating, Air Conditioning and Piping Contractors

**ANDERSON & OLSEN**
Heating Contractors
147 Chancery St. Tel. 7-9162

Gas Boilers
Dadson
Oil Burners

" Theo F (Mary) mill opr KMill h43 Thompson
" Thomas (Eva) spooler fixer FCM h224 Belleville rd
" Valentina L (Mrs Frank M) sr clk city auditors office h116 Acushnet av
" Valorie presser Shappy Dress Shop r15 Ruth
" Violante Mrs h19 Cleveland
" Virginia B table wkr Strand Leather Goods r22 W Cove rd
" Virginio (Alice) fisherman r22 Sagamore
" Virginio (Mary)opr Atlantic Mfg Co h80 Katherine
" William B lab r12 Crapo
" & Sons Jose Almeida prop auto accessories 614 Dartmouth SD
" & Sons Service Station (Manuel and Manuel Almeida Jr) gas and oils 619 Dartmouth SD
" —see Almada
Almeida's Auto Seat Covers auto accessories Antoine Almeida prop 238 Dartmouth
" Service Station (Joseph A and Americo A Lopes) 494 Belleville av
Almgren Walter D (Vera M) mgr Mass Gas & Electric Light Supply Co Inc res Cambridge
Almond Caroline J wid Walter h68 Brownell
" Cuthbert H (Viola A) emp My Bread Baking Co h1045 Chaffee
" Ellen h12 Mott
" Emmet P emp NYNH&HRR r68 Brownell
" Francis eyelet dept Atlas Tack Fairhaven r119 Mott
" George F (Jessie) interviewer Vet Admn h124 Norman
" James H (Addie) fisherman h157 8 Cove rd
" James H Jr (Barbara) emp Delano r74 Rockland SD
" Jessie (Mrs George F) stitcher h124 Norman
" Madeline Mrs winder USRCo r1029 Rockdale av
" Milton M (Hazel E) guard Monarch Clothing Co h47 Durfee
" Onalee G (Mrs William Jr) battery hand Pierce Bros Ltd h165 Adams
" Rebecca wid William h631 Brock av
" Theda (Mrs William J Jr) opr GT&RCo h12 Borden
" Walter (Catherine F) emp Mansfield h117 Court
" William student r124 Norman
" William (Mary) h262 North
" William Jr (Marie S) retired h9 Bay
" William Jr (Onalee G) mach CSCo h165 Adams
" William J Jr (Theda) guard Goodyear h 12 Borden
Almstead Roy D (Lillian M) h379 Cottage
Almy Burt r21 Morgan
" Edwin M Mrs h122 S Sixth
" Helen R r118 Brigham
" Henrietta B wid Norman L h21 Morgan
" John P (Lillian) emp Eldredge & Son h 77 Katherine
" Lillian T Mrs elevator opr 628 Pleasant r77 Katherine
" Louis H stockman Reynolds Printing r147 Eighth
" Madeline E r21 Morgan
**ALMY RICHARD (Ruth L) prop Almy & Co res Dartmouth**
" Robert A (Hazel F) boxmkr ASMills Co h929 County
" Roger W r21 Morgan
" Thomas R mech eng Revere Copper & Brass Inc h118 Brigham
**ALMY & CO (Est 1941) Richard Almy prop insurance 280 Union tel 2-1847 and 2-7625 see p 95 and back bone**
Alonzo Joseph fisherman r19 Seventh
Alpert David retired h28 Allen
" George (Rose) prop Alpert's Furniture Mart h16 Priscilla
" Paul (Zelma G) sales mgr Bay State Furniture Co h33 Buttonwood
" Samuel poultry 526 S Water r28 Allen
" Simon (Della) sales mgr Standard Elec Co h292 Maple
Alpert's Furniture Mart George Alpert prop Bonney c Cove rd
Alpha Spa Efstratios Xiarhos prop 6 Rodney French blvd
Alphonse Albino S (Cecilia M) wvr GMCorp h392 Brock av
" Alice emp Monarch Clothing Co r1781 Rodney French blvd
" Antone (Helen) h17 Mitchell
" Antone prop North End Taxi Co and prop Acme Taxi res Fairhaven
" Antone R Jr (Eva) oiler Wam r156 Bates
" Cecilia M (Mrs Albino S) wvr GMCorp h392 Brock av
" Eleanor student r392 Brock av
" Loretta (Mrs Manuel) tester CDECorp h1781 Rodney French blvd
" Manuel (Loretta) sta fireman City Hall h1781 Rodney French blvd
" Mary wid Manuel r1781 Rodney French blvd
" —see Alfonse and Alfonso
Alphonso Arthur (Minnie) emp Soule Mill h4 Kenyon
" Mario emp Strand Theatre r4 Kenyon
Alpine Club 1851 Purchase
Alsis Alex (Frances) lab NB Cemeter Dept h158 Hathaway
" Leo mill opr r158 Hathaway

IF YOU CAN'T FIND IT
See Page 18
THE INDEX TO CONTENTS

JOHN J. GOBELL CO.
SOAPS, POWDERS, CHEMICALS, DISINFECTANTS, PAINTS, FERTILIZERS, WIPERS, ROOF COATING, PLASTIC CEMENT, WYANDOTTE PRDUCTS
Dial 2-5175 350 SO. SECOND STREET

Alsis Leo (Adrienne L) mach Boston Navy Yard h145 Wood
Aslop—see Allsop and Allsopp
Althaide Andrew carp r384 Clinton
Altman Edith S sales clk Factory Outlet r111 Maxfield
" Julius collector Ins h111 Maxfield
" Thomas G (Jeanne A) fisherman h174 State
Alty Delmer (Ruth) collector First Nat Bank of NB h34 Bullock
" Ruth (Mrs Delmer) emp Pearl Caft h34 Bullock
" Ruth L emp MTD&MCo r7 Glover
" William A (Nellis M) die setter Aerovox Corp h7 Glover
Alvaro Bruno (Carmela) prop Charlie's Spaghetti Shop h1327 Purchase
Alvernaz William (Margaret) prop Bill's Garage h102 Mosher
Alves Abel mill opr HMfgCo r75 Crapo
" Adolf (Ludevina) retired h59 Sidney
" Agnes trimmer Mass Shirt Factory h84 Sagamore
" Agnes stitcher Kilburn Mills r8 Hicks
" Agnes insp CDECorp r182 County
" Albert (Clara) truck driver Debrossee Oil Co h161 Division
" Albert (Maria) h7 Warwick
" Albert O r59 Sidney
" Alda sec Swain School of Design r25 Page
" Alice mill opr r75 Crapo
" Andrew mill opr r79 Grinnell
" Anita M r537 Purchase
" Anthony r640 First
" Antone opr NMills r556 S Water
" Antone (Anna S) lab NY h202 Belleville av
" Antone (Mary) h11 Desautels
" Antonio (Mary L) emp FCM h63 Collette
" Antonio R (Isabel) opr h69 Diman
" Arlindo M (Alice) (Serra & Alve's Poultry Market) res Fairhaven
" Arsenio (Mary) weaver HMill h103 Stephen SD
" Belmira S (Mrs John F) prop Mabel's Beauty Shoppe h65A Whitman
" Caroline Mrs h352 First
" Charles (Lilian) student r16 Stapleton
" Charles student r98 Earle
" Clara (Mrs Albert) cleaner MCCo h161 Division
" Clara (Mrs Manuel) tender NMill h175 Hemlock
" Clarence Jr (Claire) picture framer 255 Middle h689 Hathaway rd
" Clarence M (Gertrude R) picture framing 255 Middle h1379 Rockdale av
" Clement (Mary) opr RC&B h80 Fruit
" Deolinda r55 Katherine
" Donald notter Nash Mills r29 Edison
" Edna (Mrs William) tying in FRCorp h 175 Hemlock
" Eleanor Mrs mill opr h49 Ashley blvd
" Emily (Mrs Samuel P) bkpr MTD and MCo h243 S Front
" Ernest (Helen M) mill opr NMills h182 County
" Ferdinand mach J I P Inc r924 County
" Frank (Mary C) fish peddler h75 Crapo
" Gil (Leovergilda) gdnr h481 Rivet
" Gil Jr (Mary F) mech CSCo h104 Hemlock
" Gilbert P (Katherine E) musician h21 Page
" Gilbert W USN r65 Summer
" Helen K (Mrs John) emp Arista Sportswear h89 Austin
" Hilda winder tender GMCorp r98 Potter SD
" Idilio student r924 County
" Irene (Mrs Peter J) stitcher E A Wining Co h33 Lexington
" Irene stitcher Edward Mfg Co r455 Belleville av
" Isabel (Mrs John D) emp Freedman Shoe Co h104 Cedar Grove
" Joaquim (Anna) mill wkr WM h924 County
" Joaquin (Mary V)retired h455 Belleville av
" Joaquin S (Rose) picker tender USRCo h38 Bliss
" John (Helen K) emp St George Vending Co h89 Austin
" John chauf Sunset Cleansers r182 County
" John (Louise) fisherman h98 Potter SD
" John (Mary) h62 Bay Village
" John USA r455 Belleville av
" John (Mary) mill opr Nash Mill h74 Eugenia
" John lab h537 Purchase
" John (Isabel T) foreman Wam Mills h52 Collette
" John factory wkr r537 Purchase
" John Jr cleaner Kilburn r98 Potter SD
" John Jr (Sarah) bkpr People's Mkt r52 Collette
" John B (M Barbara) retired Mills h176 Davis
" John C opr NMill r52 Tinkham
" John D (Isabel) mill opr FCM h104 Cedar Grove
" John F (Adeline) truck driver h29 Holden
" John F (Angelina) watchman KMills h 211 Collette
" John F (Belmira S) opr HMfg Co r65A Whitman
" John F Jr (Hilda) truck dr r29 Holden
" Jordan Jr (Mary) tender FCM h29 Edison
" Joseph cook h371 First
" Joseph (Lydia) insp Booth Mill r42 Stephen
" Joseph (Mary L) yardman CDECorp h16 Stapleton
" Joseph emp NBCCo r26 Hillman
" Joseph lab r537 Purchase
" Joseph student r39 Hollyhock
" Joseph (Isabel) emp HMfgCo r16 Cleveland
" Joseph F (Violante) prop Westwaters Barber Shop, h6 Coffin av ct

**ANDREWS & PIERCE INC.**
**TRUCKING AND MOTOR TRANSPORTATION**
**Daily Service Between Boston, New Bedford, Fall River, Providence**
**HOME OFFICE 506 MIDDLE ST., NEW BEDFORD—Tel. 8-5805, Office 4-4714**
**Providence,189 Charles St., Tel. Dexter 4716—S. Boston, 56 Medway St., Tels. 4370, 4371**

" Joseph F (Georgianna) welder h11 Circuit
" Joseph J (Mary V) carp h257 Maxfield
" Joseph L lab h748 First
" Julio (Alice) h118 Bay Village
" Justine (Diamantina) cleaner N Mills h40 Whitman
" Justino (Diamantina) cleaner Nash Mill h 40 Whitman
" Laurence (Lillian) h1256 Pleasant
" Lillian opr r84 Sagamore
" Lillian (Mrs Charles) emp N B Venetian Blinds Inc r16 Stapleton
" Lillian L Mrs opr NET&TCo r65 Summer
" Ludevina (Mrs Adolph) spinner K Mills h59 Sidney
" Lydia (Mrs Joseph) cloth insp Elastic Co h42 Stephen
" Manuel h55 Katherine
" Manuel (Yvonne) coater Coaters Inc h40 Concord
" Manuel (Mary) opr GMCorp h39 Hollyhock
" Manuel (Mary) loomfixer HMfgCo h109 Stephen SD
" Manuel J emp Milford r42 Whitman
" Manuel (Margaret) mill opr h59 Lombard
" Manuel (Alice) emp Soule Mill h98 Earle
" Manuel (Carrie) weaver GMCorp h49 Hall
" Manuel (Clara) mill opr GMCorp h175 Hemlcok
" Manuel (Paulo & Alves) r14 Beetle
" Manuel P mill opr Pierce Bros Ltd r1610 Purchase
" Margaret Mrs emp Kilburn Mills h3 Maiden Lane
" Mary r537 Purchase
" Mary, r537 Purchase
" Mary (Mrs Jordan Jr) tying in girl S Mill h29 Edison
" Mary (Mrs Manuel) winder tender Nonquit Mill h109 Stephen SD
" Mary dom r63 Collette
" Mary D G wid John h84 Sagamore
" Mary F, wid Manuel h25 Page
" Mary r52 Tinkham
" Mary Mrs h320 S Water
" Mary wid Joseph C h52 Tinkham
" Mary L (Joseph) speeder tender KMill h16 Stapleton
" Mary O wid Frank P h97 Purchase
" Mary V (Mrs Joaquin) warp tender Nash Mills h455 Belleville av
" Mary V (Mrs Joseph J) tchr C St Sch h 257 Maxfield
" Octavino h412 S Water
" Palmeda wid Manuel M h45 Lombard
" Peter slubber tender Fisk Mill h45 Griffin
" Peter J (Irene) lab NBCCo h33 Lexington
" Rose (Mrs Joaquin) winder tender GM Corp h38 Bliss SD
" Rose P wid Manuel P prop Lexington Dairy h21 Lexington
" Samuel P (Emily) clk 35 Coml h243 S Front
" Sarah clk 937 S Water r135 Dartmouth
" Silverio (Louise) bartender h52 Westbrook
" Susan wid Alexander h135 Dartmouth
" Theresa mill opr r63 Collette
" Violet Mrs h21 Peckham
" William (Edna) Fisk Corp h175 Hemlock
Alvino Joseph (Belmira) emp Eastland Food Products Co r591 First
" Manuel M (Emma) emp GFCorp h582 First
Alvo Packing Co Manuel C Pacheco prop washing powders 381-383 Dartmouth
Amada—see Amaro
Amado Daniel B (Thurbin) stevedore h637 First

**AMALGAMATED CLOTHING WORKERS OF AMERICA of CIO Arthur Pace bus agt 688 Pleasant (1)**

" Laundry Woolens and Dry Cleaners of American CIO Local 469 bus agt Thomas Flanell 688 Pleasant (1)
" Meat Cutters & Butchers Workmen of North America Local Union 609 AFof L Herbert A Lee sec-treas-bus rep 384 Acushnet av (6)
Amancio Joseph (Hilda) mill opr h104 Collette
" William F (Mary) doffer H Mfg Co and prop Amancio's Variety h56 Winsor
Amancio's Variety Store Wm F Amancio prop 807 S Water
Amandoles Louis C (Catherine) h200 Weld
Amaral Abello D (Lillian) emp FCM r75 Nash rd
" Adolph lab N B Grain Co r110 Hathaway
" Agnes mill opr r157 Coffin av
" Agnes emp Celeste Mfg Co Inc r60 Cove
" Albert (Bernadette A) emp GMCorp h59 Ruth
" Albert (Alda) roping man HMfgCo r501 S Second
" Albert (Beatrice A) maintainance man GRCo h1103 S Water (2)
" Albert M (Deolinda) barber shop 77 Tarkiln Hill rd h92 Branscomb
" Albertina mill opr r117 Bates
" Albina wid Joseph dom h43 Holly
" Alda (Mrs Albert) sticher Monarch Clothing Co r501 S Second
" Alfred prop Amaral & Co 297 Coggeshall r20 Howard
" Alfred (Marie) emp USRCo h579 First
" Alfred poultry 297 Coggeshall h20 Howard
" Alfred M mill opr r96 Branscomb
" Alice P sticher Oliver's Sport Wear r60 Tallman
" Alphonse cloth spreader Langshell Mill r213 Coggeshall
" Amelia wid Joseph h19 Hemlock
" Angelina C (Mrs Virgina S) winder tender K Mill h79 Osborn
" Anibal M mill opr r96 Branscomb

**HAWES ELECTRIC CO.** **Contractors Appliances**
592 PLEASANT ST. TEL. 8-5285
EVERYTHING ELECTRICAL

Amaral Anna wid Antonio P h51 Short
" Anne R sec Ralph D Lider r307 Rockdale av
" Anthony (Doris) mill opr h168 Maywood
" Anthony (Emily) lab Coty & Tobin h110 Hathaway
" Anthony C (Beatrice) mill opr h116 Belleville rd
" Anthony P (Eva) emp Fall River r66 Covell
" Antone (Beatrice) h116 Belleville rd
" Antone E fisherman r51 Potomska
" Antone (Mary) emp Dartmouth Mill h345 Sawyer
" Antone (Mercedes)emp Pairpoint Mfg Co h887 Water
" Antone (Mary) spinner Nonquitt Mills h Hawes
" Antone (Ludvina) retired h220 Belleville rd
" Antone opr GFCorp r103 Thompson
" Antone A(Mary G) barber shop 150 Dartmouth h28 Bank
" Antone G(Anna) mill wkr KMill h87 Dunbar
" Antone J (Mary) opr h57 Rodney
" Antone J(Margaret) plant guard CDE Corp h790D Brock av (26)
" Arthur (Vivian) boat wkr Casey's h28 Bourne
" Arthur C emp Boston r60 Cove
" Arthur P (Winifred) mill wkr HMfg Co h 53 Mosher
" Arthur P (Laura) carp h82 Nash rd
" Beatrice (Mrs Antoine)floor girl NBRCo h 116 Belleville rd
" Belmira spooler tender USRCo h131 Fair
" Bernadette (Mrs Albert) sewer h59 Ruth
" Charles (Irene) presser N Mill h104 Belleville rd
" Charles (Pauline) cutter Mass Shirt Co h8 Jean
" Charles (Rose T) slsm H P Hood & Sons h412 N Front
" Charles E r117 Bates
" Constance S (Mrs Edwin) presser NB Steam Dye h715 Allen
" Cornell P retired r16 Cleveland
" David R r117 Bates
" David C (Lucille) mech h1096 Tacoma
" Dorothy M (Mrs Lionel) sec NB School Comm h33 Sagamore
" Edmund E (Florence M) slsm h119 Moss
" Edmund P maintenance Star Furn r 60 Tallman
" Edward (Mary) mill opr Kilburn Mill r67 Windsor
" Edward emp FCM r408 First
" Edward C (Elsie) mach h154 Rockland
" Edward N (Gloria) h213 Coggeshall
" Edwin (Constance S) mill opr HMfg Co h715 Allen
" Edwina (Mrs Gilbert) mill opr Monarch Clothing Co h33 Sagamore
" Elsie E (Mrs Manuel S) trimmer N B Sportswear h193 Perry SD
" Emily L stitcher h37 Russell's Mill rd
" Ernest (Mary S) prop Mae's Sewing Center res Fn
" Ernest (Claire) emp APCo r82 Nash rd
" Ernest (Mary) h125 Earle
" Ernest E Jr (Mary)mill opr G Tire Co r67 Rivet
" Esther B wid Nedhart F waitress Delux Diner h90 Rockland
" Evangeline spinner FCM r1729 Acushnet av
" Evelyn wid Lionel h36 Acushnet av
" Flora F (Mrs Joseph C) winding K Mill h 59 Ruth
" Florence (Mrs William E) silk winder h122 Davis
" Fortunato S (Adozenda) mill opr WAM h 46 Larch
" Fortunato S Jr clk Frates Motors r46 Larch
" Frances (Mrs John) mill opr h57 Bay
" Francis (Hilda) mill wkr h184 Branscomb
" Francisco (Marianna) lab h408 First
" Francisco S (Fannie R) h33 Sagamore
" Frank (Eva) mill opr r561 First
" Frank (Deolinda) mill wkr Soule h119 Tinkham
" Frank (Mary) mill opr K Mills h23Nelson
" Frank (Laura M) chauf Shell Oil Corp h 206 Eugenia
" Frank (Evelyn) tender FRCorp h100 Jouvette
" Gabriel (Mary) h67 Winsor
" George r228 Hemlock
" George (Beverly) opr GFCorp r162 Thompson
" George (Jesuine) mgr Puritan Grocery Stores Inc 164 Hemlock r104 Stephen
" George P (Gwendolyn) truck driver MT D&MCo h225 Allen
" Gil (Hortense N) truck driver 238 Chestnut h do
" Gilbert bar tender Two Bits Cafe r157 Coffin av
" Gilbert (Edwina) emp Dartmouth Mill h 33 Sagamore
" Gladys wvr FCM r282 Central av
" Gualberto J (Louise) opr GMCorp h70 Nelson
" Helen emp JIPInc h284 England
" Helen r105 Potomska
" Hilda clk Dawson's Brewery r103 Thompson
" Hortense stitcher NA Textile Corp r33 Sagamore
" Hortense stitcher NVMfg Co r316 Dartmouth
" Hortense P wid Antone P h316 Dartmouth
" Inorima emp ACorp r75 Nash rd
" Irene emp CDECorp r100 Jouvette
" James P (Anna) uphol h150 Fair
" John Mary) truck driver Lesco Wholesale Co h79 Swift
" John student r96 Branscomb
" John (Gladys) lab NBRCo h282 Central av

New Furs of Every Description made to your order

FUR HOUSE OF SIDNEY
FUR SPECIALISTS SINCE 1914
252 UNION ST. TEL. 2-7392

The Only Exclusive Fur Shop that has Scientific Cold Storage on Premises

" John (Mary) repairman Monroe Calculating Machine Co h470 Summer
" John (Frances) mill opr h57 Bay
" John (Mary) mill opr h16 Briggs
" John (Ermelinda) emp NBPCo h76 Earle
" John (Dorothy) barber h154 Thompson
" John Mary) mill opr K Mill h103 Thompson
" John mill wkr GMCorp h79 Nelson
" John (Hortense) emp NBRCo h92 Earle
" John Jr (Violet R) produce slsm h3 Lake
" John J (Edwina A) emp PCorp h491 First
" John M (Lea) emp ACorp h18 Kearsarge
" John P (Mary) mill opr K Mills h19Ashley
" John P Jr emp Firestone Mill r19 Ashley
" John S (Mary) retired h85 Grinnell
" Jose (Rose) mason JIPInc h313 Earle
" Jose (Mary) ydman N Mill h472 S Second
" Joseph F pres Farmers Dairy Inc res ND
" Joseph USN r96 Branscomb
" Joseph r265 S Front
" Joseph window dresser Enterprise Stores r680 S Water
" Joseph h20 Princeton
" Joseph (Rose) mill opr NBC Mill h110 Hathaway
" Joseph (Rosalinda) acct GT&Rub Co h44 Briggs
" Joseph (Aldina) carp h488 Ashley blvd
" Joseph lab h9 South
" Joseph (Libby) opt h265 S Front
" Joseph (Caroline) spinner S Mill h297 S Front
" Joseph (Anna) retired h16 Diman
" Joseph (Mary) mill opr HMCorp h177 Bates
" Joseph (Deolinda) carp Frates Dairy h106 Belleville rd
" Joseph C r515 N Front
" Joseph C (Angelina) emp Revere Copper & Brass Co r60 Cove
" Joseph A mill opr WAM h247 N Front
" Joseph C (Flora) mill opr HMfgCo h59 Ruth
" Joseph E (Lena) emp St Lukes Hosp h125 Fair
" Joseph G (Marion M) h103 Coffin av
" Joseph H (Evangelin) mill opr Nash Mill h112 Eugenia
" Joseph J (Mary) mill opr GMCorp h27 Juniper
" Joseph J (Julia) chauf City Service Cab h 177 Arnold
" Joseph M (Mary) emp City of N B h250 Tinkham
" Joseph M (Olympia B) retired h307 Rockdale av
" Joseph M Jr battery and HMfg Co r307 Rockdale av
" Joseph P (Mary) bus Fall River h66 Phillips
" Joseph P (Mary P) mill opr Pierce Bros Ltd 147 Crapo h do
" Joseph P (Mary) emp N Mills h82 Nash rd
" Joseph S (Mary S) prop Lisbon Sausage Co h261 Rockdale av
" Laurentina sten State Farm r79 Osborn
" Lena (Mrs Joseph E) clks soda fountain Freeman's Drug Store r125 Fair
" Libania r265 S Front
" Lillian K bkpr r57 Bay
" Lionel (Dorothy) opr GFCorp r33 Sagamore
" Lionel P (Mary S) shipping clk GFCorp h89 Fruit
" Lorraine B emp Atlas Tack Corp r33 Sagamore
" Louis r117 Tinkham
" Manuel mill opr h84 Bay Village
" Manuel r18 Bedford
" Manuel C (Aurora) grinder P B Ltd h13 Washburn
" Manuel M (Alice) builder and mover h72 Tinkham
" Manuel S (Elsie) stamper Mass Shirt Mfg Co h193 Perry SD
" Manuel (Mary) 3rd hand Fisk Mill h16 Stockhouse SD
" Manuel mill opr Nash Mill r515 N Front
" Manuel (Alice) clk h354 Ashley blvd
" Manuel (Rose M) chauf Giusti Baking Co h102 State
" Manuel (Anna) emp HMCorp h84 Earle
" Manuel (Mary) cleaner MCCo h69 Nelson
" Manuel (Alice) h520 S Second
" Manuel (Mary A) truck driver h446 Chancery
" Manuel Jr prop Manny's Shoe Serv h1076 S Water
" Manuel C (Mary S) painter h96 Presidential Hgts
" Manuel D (Palmeira) emp Hoosac Mill h 189 Earle
" Manuel E(Catherine) tender GMCorp h19 Hemlock
" Manuel J (Mary) mill opr N Mill h25 Winsor
" Manuel J (Estelle) prop Dartmouth Awning Co h242 Rockdale av
" Manuel J Jr (Mary) bus driver Almeida Bus Lines h185 Crapo
" Manuel P USM r60 Tallman
" Manuel P (Hattie S) prop Amaral's Paint & Hardware Store 766 County r869 Pleasant
" Manuel P (Sadie M) emp ACorp h95 Sylvia
" Manuel S (Virginia) emp Calvin Clothing Co h355 Nash rd
" Margaret (Mrs Antone J) assembler CDE Corp h790D Brock (26)
" Maria wid Francisco r371 S Second
" Maria A wid Manuel h37 Russell's Mill rd SD
" Maria S wid John mill opr r75 Nash rd
" Marianno mech WM r362 Pleasant
" Mariano M (Jordina) h96 Branscomb
" Marie Mrs h105 Potomska
" Marie C opr KM r79 Nelson
" Marie J opr K Mill r79 Nelson

KEITH ICE CREAM CO., INC.
Famous for Quality—At Your Local Dealer
Plant STATE RD. NO. DARTMOUTH Tel. New Bedford 2-9634

Amaral Mary wid Ernest r348 Brock av
" Mary Mrs h219 Princeton
" Mary Mrs r348 Brock av
" Mary (Mrs Ernest E Jr) emp ACorp r67 Rivet
" Mary (Mrs John P) mill opr KMills h19 Ashley
" Mary (Mrs Manuel J Jr) sewing Madewell Overall Co h185 Crapo
" Mary wvr Nash Mill h250 Tinkham
" Mary (Mrs Manuel) spinner Fisk Mill h16 Stackhouse SD
" Mary Mrs winder tender HMCorp r21 Highland
" Mary clk Quonsett Air Base r16 Central av
" Mary (Mrs Antone) speeder tender N Mills h494 Hawes
" Mary r491 First
" Mary (Mrs John) mill opr h16 Briggs
" Mary (Mrs Jose) spinner HMfg Co h472 S Second
" Mary stitcher Monarch Clothing Co r494 Hawes
" Mary stitcher h193 Perry SD
" Mary stitcher Booth Mill r70 Nelson
" Mary Mrs h228 Hemlock
" Mary wid Joseph R emp Nash Mill r139 Earle
" Mary J emp H Mfg Co r491 First
" Mary M wid Jos R h139 Earle
" Mary P wid Joseph P h60 Tallman
" Mary P winder NBR r75 Nash rd
" Mary S mill opr Nash Mill r112 Eugenia
" Mary S Mrs sec r89 Fruit
" Maryanna Mrs r79 Nelson
" Maryanne Mrs rest wkr h58 Grinnell
" Mercedes (Mrs Antone) emp Winfield Toy and Novelty Co h887 S Water
" Muriel Mrs clk C F Wing Co h80 Lucas
" Nedhart F weaver WM r362 Pleasant
" Paint & Hardware Store prop Manuel P Amaral 766 County
" Raymond r103 Coffin av
" Raymond driver Leizo Corp r313 Earle
" Rose opr GMCorp r228 Hemlock
" Rose wid Joseph r31 Acushnet av
" Rose wid Alfred h42 Briggs
" Rosalina wid Oscar h157 Coffin av
" Shirley mill opr KMill r88 Ruth
" Virginio (Alexandra) retired h345 Sawyer
" Virginio S (Angelina C) carp h79 Osborn
" Walter (Florence)clk Sylvia Bros h69 Nelson
" William r228 Hemlock
" William retired h389 S Second
" William E (Florence) emp Am Flexible Conduit h122 David
Amarantes Adolph banger MTD&MCo r19 N Sixth
" Albert R (Ethel M) physician 308 County h do
Amarel Adozenda (Mrs Fortunato) opr Paxon Fab Corp h46 Larch
" Delores office clk GFCorp r46 Larch
" Marie A Mrs r79 Nelson
" Mary (Mrs Manuel) spinner KMill h69 Nelson
Amarello John (Paimira) slsm h383 Belleville av
Amaro Arthur h221 State
" Candida (Mrs Jose Jr) stitcher NBRCo h 12 Winsper
" Jose Jr (Candida) wvr HMfgCo h12 Winsper
Amarul Delia cutter Fish Pier r3 Ashley
" Diana r3 Ashley blvd
" Ernest truck driver David Duff Coal Co h3 Ashley blvd
" Margaret student r3 Ashley blvd
Ambadgis Therapon (Helen) mgr Bridge Diner h22 Ocean
Ambassador Lounge Antoine Balthazar prop 372 Cedar
Ambra Antone USMM r477 Ashley blvd
" Charles (Mary) lab Rural Cemetery h394 S Second
" George mill opr r477 Ashley blvd
" Gil mill opr r477 Ashley blvd
" Joseph P (Marion) clk h133 Earle
" Julianna Mrs h477 Ashley blvd
" Manuel r477 Ashley blvd
" Mary (Mrs Charles) spinner Nash Mills h394 S Second
Ambrages Antone (Annie) weaver h13 Sheridan SD
Ambrose Angelina Mrs r58 Bedford
" Austin (Beatrice) mill opr r548 First
" Flora Mrs dom h229 State
" Francisco (Virginia) tender GMCorp h8 Mulberry
" George J r220 Kempton
" Jesuina Mrs h155 Fair
Ambrosio Almorinda (Mrs Joseph C) opr K Mill h201 Crapo
" Carmen (Mrs George) cloth insp GMCorp h203 Crapo
" George (Carmen) carrier PO h203 Crapo
" Joseph C (Almorinda) opr K Mill h201 Crapo
" Manuel V (Mary) emp NB Rayon Co h 514 Ashley blvd
**AMBUSH HAROLD J (Anna) mgr Gerber's Inc h117 Bonney**
American Apartments Stanislaw Smietana prop Mrs Frances Silvia mgr 193 Middle
" Beauty Parlor Dorothy Craig prop 143 County
" Employers Ins Co Morris P Brown supt 105 William (44)
" Federation of Labor textile committee 746 Pleasant
" Fed of Labor Hdqtrs 129 Union
" Flexible Conduit Co John H Abrams prop elec goods mfrs 31 Scott
" Legion New Bedford Post No 1 Com William Peck. Meets 1st Wed at 33 Sixth
" Loan Society Inc Frank E McLaughlin mgr 96 William (208-209)
" Motorists Ins Co Maurice M Lyons claim mgr 628 Pleasant (303-305)

**FURTADO'S DAIRY** *Safe* **MILK**
FOR THE BABY
NEW BEDFORD, MASS. TEL. 3-1358 "LABORATORY CONTROLLED"

**AMERICAN MUTUAL LIABILITY INS CO OF BOSTON Mason M Taber sales mgr Arthur R Musschoot claim mgr 227 Union (310) tels sales 2-4721 claims 2-7311**
" News Co The (New Bedford Division) James F Kenney mgr 700 Kempton
" Optical Co P Oscar LaBelle mgr 60 Spring (402-403)
**AMERICAN POLICYHOLDERS INSURANCE CO Mason M Taber mgr 227 Union (310) and (312) tels sales 2-4721 claims 2-7311**
" Press (Nelson C Cleveland and Joseph B Sullivan) printers and book printers 3 School
**AMERICAN RED CROSS NEW BEDFORD CHAPTER chrm William R Freitas v-chrm Joseph P Duchaine; 2nd v-chr Helen Cook; treas Albert P Cunningham exec dir Nora G Munro sec, Mrs Charles P Golding 52 Ash tel 6-8286 see p 59**
" Saw Service Anna B Blier prop 1885 Acushnet av
" Window Cleaning Co (Antone and Stanley A Wojcik) 488 Pleasant (1)
Americo Silva (Hilda) prop Doyle Sq Station r101 Jenkins
Ames Dorothy L clk Safe Deposit Natl Bank r17 Spencer
" Edwin J (Millicent S) retired h415 County
" Gertrude W (Mrs James) cooking tchr NB Voc Sch h149 Rotch
" Howard G general ledger clk Merchants Nat Bank h51 Emerson
" James (Gertrude W) shipping clk NB Clothing Co h149 Rotch
" Lavon T (Mary E) slsm Lowell h27 Buttonwood
" Lavon T Jr (Lena R) cable splicer NET&TCo h208 James
" Marjorie A tchr RJHS r27 Buttonwood
" Maud Mrs r464 County
" Merle L (Mary J) dir NB Boys Club r44 Chestnut
" Nellie E Mrs remedial reading tchr B pub schools r17 Spencer
Amirault Albert G (M Hermina) fisherman h 165 Tinkham
Amon Samuel (Bertha) mill opr NBRCo h16 Washburn
Amorin Antone S (Mary L) carp h38 Sagamore
" Antone S Jr (Mary) wvr HMfgCo h40 Sagamore
" Angelo (Mary L) opr NMills h98 Thompson
" John S (Belmira) blacksmith r14 Alden
" Joseph G (Eulalia) h89 Dunbar
" Manuel M (Mary) mill opr h75 Crapo
" Manuel S (Dorothy M) h266 Field
" Mary Mrs mill opr CDECorp r108 Field
Anacleto Antone (Emily) emp G Tire & Rub Co h397 Rivet
" Emily (Mrs Antone) emp G Tire & Rub Co h397 Rivet
" Jack (Louise) lab r443 Bolton
" Joaquin (Louise) h366 S Second
" Louise (Mrs Jack) opr Goodyear Tire & Rubber Co r443 Bolton
" Louise (Mrs Joaquin) taper GRCo h366 S Second
Anapol Frank (Gertrude) pres Calvin Clothing Co res Fall River
Anceto John mill opr r75 Grinnell
Anderley Olive Mrs insp FCorp h25 Winsor
" William piper Firestone Mill h258 Cottage
Anderoly John r140 James
Andersen Gustave fisherman r1089 Purchase
" Ingwald fisherman r1089 Purchase
" Karl A (Clara) fisherman h33 Sycamore
" Neil fisherman h70 Russell
Anderson Albert (Delia) mill opr HMfgCo h 154 Eugenia
" Albert F student r71 Trinity
" Arthur F student r549 Union
" Arthur R (Helen M) h549 Union
" Bernard E (Elaine) eng APCo r429Union
" Carl (Alice) supvr JC Rhodes h77 Willard
" Charles O carp r90 Shawmut av
" Clara P wid Charles W h401 Arnold
" Clayton & Co Lawrence F Murray mgr cotton 60 N Water
" Dorothy M clk 163 Pleasant h586 Union
" Edward A r119 Mill
" Edward E student r71 Trinity
" Edward J (Florence) emp MTD&MCo h 154 Grinnell
" Einar (Katherine F) eng h71 Trinity
" Elizabeth clk Gosnold Mill h184 Newton
" Elmer D mach opr Cape Cod Ladder Mfg Co r90 Shawmut av
" Estelle sewing Oregon Dye House h334 Kempton
" Esther r586 Union
" F Lennard Rev (Ellen M) pastor Elim Baptist Church h69 Queen
**ANDERSON FRANK E (Sara M) v-pres Merchants National Bank of New Bedford h608 Union tel 2-5747**
" Frank O fireman N E Dredge & Dock Co h 90 Shawmut av
" George N spinner FCM r119 Mill
" Herman (Edna) mach Dawson Brewery h198 Whitman
" J Eric (Ruth A) supt Lambeth Rope Corp h130 Clinton
" James M (Mary) emp government r626 County
" John (Virginia) steam fitters helper r173 Penniman
" Karin hskpr 83 Willis r do
" Lillian C wid Henry E h119 Mill
" Little Co Inc clothing dealers 148 NWater pres Albert Little treas Morris B Anderson sec Raymond R Anderson mgr Richard A Beckswith
" Mabelle (Mrs Bagley) chiropodist 888 Purchase (403) h401 Pleasant
" Morris B treas Anderson-Little Co Inc res Fall River

**PHILIP S. MANCHESTER SONS**
FULL LINE OF HARDWARE, DUPONT PAINTS, KITCHENWARE, G. E. APPLIANCES
TEL. 3-8678 PLUMBING SUPPLIES AND TELEVISION PADANARAM

Anderson Raymond R (Selma)sec Anderson-Little Co Inc res Fall River
" Richard student r549 Union
" Ruth student r401 Arnold
" Thomas (Evelyn) yard foreman Gosnold Mill h1241 Rodney French blvd
" Tonnes fisherman r192 Park
" Wilfred (Pearl) clk N B Public Mkt h38 Bullard
" William emp K Mill r334 Kempton
**ANDERSON & OLSEN Olaf M Olsen prop heating and piping contractors 147 Chancery tel 7-9162 see top lines**
Anderton Albert J (Sarah E) mach h80 Glennon
" Albert M (Sarah A) emp NBG&ELCo h 353 Shaw
" Arthur (Clara) restaurant 47A-47C Durfee h55 Vine
" Clara (Mrs Arthur) bkpr 47 Durfee h55 Vine
" Ellen emp C&Co r37 Foster
" Ellen emp Allen's Bakery r87 Capitol
" Ernest J (Irene) pocketbook wkr h286 Ashley blvd
" Herbert (Mabel A) mach Continental Elastic Co h39 Bay
" Irene (Mrs Ernest J) pocket book wkr h28 Ashley blvd
" John J (Esther A) real est 109 Carroll h do
" Leonard J (Thelma) tchr Dart h Valentine
" Ruth wid George h20 Princeton
" Sarah E r37 Foster
Andrade Adelaide mill opr K Mill r54 Lombard
" Adeline (Mrs Manuel) emp GMCorp h25 Rogers
" Alfred USN r43 Bay
" Alfred (Elinor L) drft optr HMfg Co h182 Bay Village
" Alice (Mrs Silvino) emp GMCorp h6 Almy
" Alice trimmer r104 Phillips av
" Alvaro C (Loretta) clk Soares Hardware Co h5 Harmony
" Amando O USA r303 Elm
" Angelina (Mrs Edmund L) stitcher NB Clothing Co h480 S Water
" Anna (Mrs Manuel) emp NBRCo r209 Coffin av
" Anna Mrs h156 Bay Village
" Anna M (Mrs John) speed tender K Mill h307 Hemlock
" Anna O (Mrs Joseph R) mangle opr Lindblom Laundry h303 Elm
" Annibal (Anna) emp R&BInc h12 Nye
" Anthony (Madeline) h405 First
" Antone emp NB Fillet Co h9 Jacintho
" Antone (Mary) mill wkr FCM h37 Bay
" Antone (Rhea) clk Hub Clothing Co h127 Holly
" Antone (Rose) h190 Hemock
" Antone (Herminia) opr GMCorp h35 Briggs
" Antone (Herminia) opr FCCo h41 Mitchell
" Antone (Virginia)wvr HMfgCo h16 Abbott
" Antone C emp ACorp r624 Maxfield
" Antone J lab r25 Rogers SD
" Antonio emp YWCA r156 Bay Village
" Antonio C (Mary) emp Fall River h25 Morton ct
" Antonio C Jr student r25 Morton ct
**ANDRADE ANTONIO E mgr Federal Real Estate Exchange res Fairhaven**
" August retired h406 S Water
" Avelino L (Mary) card room FCM h62 Bedford
" Bernardine wid Manuel A h209 Coffin av
" Carlota M wid Manuel h317½ Hillman
" Christine M (Mrs Everett E) elec wkr JIPInc h64 Worcester
" Claudina wid Joseph r29 Winsor
" Conrad (Hilda R) foreman Fibre Leather Corp h32 Kane
" Constance (Mrs Joseph) winder tender K Mill r47 Crapo
" Daniel (Mary) h40 Katherine
" Daniel (Esther) batteryhand HMfg Co h 95 Jouvette
" Edmund L (Angelina) opr GMCorp h480 S Water
" Edward r339 Rivet
" Edward emp Hoosac Mill r12 Nye
" Edward clk Morse Shoe Store r95 Jouvette
" Edwin emp Krim-koCorp r10 Washington
" Ernest (Lilia) mill opr GMCorp h117 Sycamore
" Ernest V (Anna R) lab NB Water Dept h60 Hall
" Eugene (Alice) emp Colonial Textile Corp h97 Dartmouth
" Everett (Christine) truck driver Hill & Cutter Co h64 Worcester
" Felix (Lillian) mill opr r69 Katherine
" Francis r318 Purchase
" Francisco V Jr r6 Sear
" Frank (Marie) supvr GFCorp r104 Jouvette
" Frank (Mildred) truck driver h23 Cleveland
" Frank J (Lillian D) hlpr ACorp r239 Park
" Gertrude C (Mrs Joseph L) opr ACorp h 15 Clay
" Gilbert chauf Mayet & Ney Trans Co r190 Hemlock
" Gloria r9 Jacintho
" Helen E waitress Gulf Hill r329 Cottage
" Helena h190 Hemlock
" Herbert truck driver ice and oil r98 Stephen
" Herman mill opr KMill r16 Abbott
" Herminia office wkr MTD&MCo r35 Briggs
" Ida clk Aurora Bakery r62 Rockdale av
" Irene (Mrs Manuel) mill opr GMCorp h 105 Sagamore
" Isabel (Mrs Manuel) beauty shop 261 Union (6) h32 Kane
" Isabelle (Mrs Joseph B) opr W Mill h43 Bay

**A. D. McMULLEN, Inc.** Movers and Packers Storage Crating
304 KEMPTON ST. TEL. 3-0904

" James USA r12 Nye
" James cook's hlpr r156 Bay Village
" Jesse (Mary) lab h13 Kraseman
" Jessie mill opr GMCorp h192 Hemlock
" Joaquim B (Margaret) emp FCM h10 Washington
" John emp boot black r450 First
" John mill opr r114 Walnut
" John opr CDECorp r137 Acushnet av
" John (Virginia) comber tender HMFCo r66 Griffin
" John opr h399 First
" John (Emily) emp Emery Ice Co h581 First
" John (Anna) wvr HMfgCo h307 Hemlock
" John (Amelia) rest wkr Atlantic Rest h243 Acushnet av
" John F clk APCo r748 First
" John F (Mary J) mill opr ATCorp F N h266 Orchard
" Joseph (Lauretta) clk APCo h214 Dawson
" Joseph V emp FCM r114 Walnut
" Joseph (Benvinda) shoe polisher Freedman Shoe Co h206 S Front
" Joseph (Mary) sweeper N Mills h987 Rockdale av
" Joseph (Francis) opr N Mills h19 Cotter
" Joseph (Mary) h2½ Willis
" Joseph (Mary)Horach mill opr h394 Shaw
" Joseph (Constance) mill wkr K Mill r47 Crapo
" Joseph (Jaintha) emp GFCorp h29 Winsor
" Joseph A (Mae) supt ACo r209 Coffin ar
" Joseph B (Isabelle) carp h43 Bay
" Joseph D(MargtM) mill opr h64 Collette
" Joseph F h71 Fruit
" Joseph L (Gertrude C) opr GMCorp h15 Clay
" Joseph L (Mary) mill wkr Nash Mill h120 Acushnet av
" Joseph M bus Dartmouth r70 Mill
" Joseph P (Aurora C) h62 Rockdale av
" Joseph R (Anna O) mill wkr FCM h303 Elm
" Julio cleaner NBCCo h66 Griffin
" Julio (Louisa) stover tender Wam Mill h69 South
" Julio prop Andradis Variety res Fn
" Justino (Aisenna) opr h450 First
" Laura dom r450 First
" Laurinda C tchr NBHS r24 Sherman
" Lelia C (Mrs Ernest) doffer GMCorp h117 Sycamore
" Louis drawing tender USRCo r10 Howland
" Louis (Angelina C) h50 Phillips av
" Louis Jr (Hilda) mill opr h23 Beetle
" Louis C (Margaret) emp Fall River r624 Maxfield
" Louise dom 26 Locust r do
" Luiz emp USRCo h69 South
" Lydia r37 Bay
" Manuel (Irene) emp Soule Mill h105 Sagamore
" Manuel (Marie) emp Nonquitt Mill h125 Bates
" Manuel emp DCM h114 Walnut
" Manuel (Anna) fireman Nash Mill r209 Coffin av
" Manuel (Laura) carp h217 Downey
" Manuel (Maria T) opr KMills h47 Crapo
" Manuel (Isabel) clk MTD&MCo r32 Kane
" Manuel (Mary) mill opr S Mill h323 S Front
" Manuel (Mary) mill opr USRCo h339 Rivet
" Manuel (Adeline) h25 Rogers SD
" Manuel (Mary) twister tender Kilburn Mfg Co r23 Jenkins
" Manuel Jr fisherman r25 Rogers SD
" Manuel B emp grinder HMfgCo h61½ Howland
" Manuel Jr r1151 Rodney French blvd
" Manuel V mill opr r114 Walnut
" Marie (Mrs Frank) clk MTD&MCo r104 Jouvette
" Mary (Mrs William) elevator girl C&Co r624 Maxfield
" Mary emp NBC Mill r63 Collette
" Mary Mrs r63 Collette
" Mary r303 Elm
" Mary (Mrs Manuel) spinner Kilburn Mfg Co r23 Jenkins
" Mary Mrs h37 Prospect
" Mary Mrs speeder h54 Roosevelt
" Mary opr N Mill h92 Dubar
" Mary C wid Joseph stitcher N B Sportswear h2½ Millis
" Mary C wid John spinner G Mill Corp h97 Stephen SD
" Mary R r323 S Front
" Matilda dom r86 Grinnell
" Michael drill wkr h54 Lombard
" Mildred (Mrs Frank) emp N B Venetian Blinds h23 Cleveland
" Napoleon (Louise) emp G Mill h172 Bay Village
" Odelia emp NMfg Co r104 Phillips av
" Rose V wid Francis V h6 Sears
" Ruth A r114 Walnut
" Seraphim r137 Acushnet av
" Silvino (Alice) mill opr h6 Almy SD
" Victor (Mary R) h475 First
" Vincent lab r222 N Second
" Vincent retired h30 South
" Virginia (Mrs Antone) spinner K Mill h16 Abbott
" Virginia (Mrs John) wire Twister Pearl Craft Corp r66 Griffin
" Virginio M (Lucy) h159 Hemlock
" William (Lorraine) mach opr MTD &M Co r218 Downey
" William C (Mary) emp ACorp r624 Maxfield
Andrade's Variety Julio Andrade prop 537 N Front
Andre Agnes V wid John hskpr 8 Anthony r do
" Albert floorman APCo r170 Query
" Aldina stitcher Nash Mills r86 Belleville rd
" Alfred (Rose) h77 Bedford (5)

NEW BEDFORD HOTEL
Home of the Spouter Inn and Jolly Whaler
200 ROOMS—MODERN—FIREPROOF See Page 92

Andre Alice B (Mrs Eugene E) mill opr Colonial Textile Mfg Co h97 Dartmouth
" Antone (Beatrice) clk Stokley Foods Inc r117 Bates
" Antonio R (Adeline) clk 98 N Second h42 Circuit
" Daniel A (Marie) mech r42 Circuit
" Edward (Edith) prop Rural Patent Medicine Store h430 Rivet
" Ellen wid George S h764 Dartmouth SD
" Eugene E (Alice B) musician h97 Dartmouth
" Flore r774 Dartmouth
" John (Elizabeth) emp WMill h18C Mt Pleasant Homes
" Joseph chef Union Hosp r72 Larch
" Manuel R Jr (Yvette) mach opr CSCo h 125 Bates
" Mary V wid Manuel R h170 Query
" Philibert (Mary)cleaner ACorp h86 Belleville rd
" Rose L wid Joseph h276 Dartmouth
" Virginia sewer Royal r170 Query
Andreassan Torl fisherman r19 N Sixth
Andreoly John r140 James
Andress Benjamin A retired h124 Cedar
" Bessie J dom 124 Cedar r do
" Eleanor M dom Maurice Jacobs r124Cedar
" Joseph B truck driver r124 Cedar
Andrew Annie mill wkr N Mills h45 Morgan
" Clifford (Theresa) h297 Maxfield
" John (Mary) h229 Haskell
Andrews Adele (Mrs John) presser Mass Shirt Mfg Co r203 Princeton
" Adeline C wid Frederick W h180 Cottage sum res 15 Brock av
" Albert C (Exilda) clk A&PTea Co h271 Park
" Alfred (Eleanor) chauf h130 Fair
" Alfred (Constance E) ins agt h2 Smith
" Alice A wid S Frank h101 Morgan
" Antone (Emily) slsm h421 Orchard
" Antone (Mary) emp H MfgCo h235 Rivet
" Antone cook St Lukes Hosp r235 Rivet
" Dahill Post No 1531 Veterans of Foreign Wars 561 Purchase
" Edith M (Mrs Joseph R Jr) seamstress C F Wing Co h526 Purchase
" Edmund (Irene) packer PCorp h109 Rounds
" Edward C (Mary P) drill insp MTD&M Co h151 Rockland
" Edward C Jr (Mary) acct r122 Fair
**ANDREWS EDWIN H real estate and ins agt Goddard & Borden r184 Cottage**
" Eleanor (Mrs Alfred) opr GT&RubCo h 130 Fair
" Ernest bkpr Kennedy & Kirwin r204 Crapo
" Ernestina G (Mrs William) emp CDECorp h204 Crapo
" Evaristo prop Oak Service Garage h80 Luke
" Evelyn H Mrs r108 Sycamore
" Exilda (Mrs Albert C) saleslady Sears Roebuck & Co h271 Park
" Felix (Lillian) emp NB Venetian Blind Co r82 Lucas
" Flora M r371 Chancery
" Frank P Jr (Grace E) staple mkr ATCorp h42 Rounds
" Frederick B second hand store 385 Kempton r180 Cottage
" Gertrude M tchr 180 Cottage sum res 15 Brock av
" Gladys M r101 Morgan
" Gloria Mrs mill opr GT&Rub Co h131 Fair
" Grace E (Mrs Frank P Jr) stitcher N E Overall Co h42 Rounds
" Helen wid Victor h49 Stephen
" Helen L wid William F h172 Harwich
" Herbert r131 Fair
" James R student r410 Elm
" James T F (Ellen C H) bkpr N B Storage Warehouse Co h410 Elm
" John (Adele) emp Mass Shirt Mfg Co h203 Princeton
" Joseph R Jr (Edith M) glazer NB Glass Co h526 Purchase
" Kenneth (Elizabeth) maintenance JIPInc h13A Mt Pleasant Homes
" Lillian (Mrs Felix) stitcher r82 Lucas
" Lillian E h345 Cottage
" Manuel A retired h149 Washington
" Marie Mrs r491 Purchase
" Mary (Mrs Edward C Jr) clk C F Wing Co r122 Fair
" Mary r183 Orchard
" Mary C (Mrs Edward C) milliner C F Wing Co h151 Rockland
**ANDREWS MILTON C (Ethel M) chief New Bedford Fire Department and supt fire alarm telegraph h96 Carroll**
" Oswald J (Grace M) mgr 176 Rockland h187 Thompson
" Ralph B (May C) driver Mark Greenleaf h101 Morgan
" Richard C USN r151 Rockland
" Sadie Mrs h4 Durfee
" Sumner W (Lucy) clk PO r4 Durfee
" William mill opr r71 Fruit
" William (Ernestina G) emp Thomas W Croacher Est h204 Crapo
**ANDREWS & PIERCE INC (Est 1923) trucking and motor transportation 506 Middle tel 8-5805 office tel 4-4714 48 Lindsey pres-treas Ernest W Pierce see top lines**
Andrian Ida wid Arthur waitress h194 Chancey
Andrzez Wilusz opr FCM h206 Tinkham
Aneste Charles (Anastasia) prop North Cafe res Fn
Angeline Celia emp Mass Shirt Mfg Co r1265 Pleasant
Angelini Nina r1265 Pleasant
" Patrick baker Guistis Bkg Co r1265 Pleasant
" Rose D emp Mass Shirt Mfg Co r1265 Pleasant
Angell George r1293 Acushnet av

ESTATE OF
T. J. MORIARTY
Paints, Hardware, Roofing Materials, Factory Supplies
308 PURCHASE STREET TEL. 5-7404 NEW BEDFORD, MASS.

" William P prop New England Shell Fish Co res Mattapoisett
Angelo Antone M (Philomena P) watchman Greene & Wood Inc h100 Bonney
" Edward J (Noemia C) clk First Nat Bank of NB h135 County
" Frank (Lucy) gro store clk Red & White h21 Margin
" Frank (Mary) h164 Bonney
" George (Genevieve) mill opr r183 Shaw
" Judy (Mrs William) mill opr FRCorp h24 Juniper
" Lucy (Mrs Frank) stitcher Primrose Bedspread h21 Margin
" Madeline Mrs h64 Bay Village
" Mathew (Elvira)clk HMfgCo h70 Mosher
" Noemia C (Mrs Edward J) office clk U St Ry Co h135 County
" Peter (Margaret M) foreman NB Water Dept h33 Swift
" William (Judy) opr Gosnold Mills h24 Juniper
Angelo's Barber Shop Angelo Delia prop 1732 Purchase
Angers Elise M wid Pierre h192 Collette
" Eva I wid Adelard h11 Ashley
" Florina wid J Ovila dom h81 Walden
" Joseph A opr h22 Edna
" Joseph H (Eva D) carp h6 McGurk
" Paul A (Rita) bobbin tender Peitabina Silk Mill r192 Collette
" Rita (Mrs Paul A) racker ACo r192 Collette
" Violet M r22 Edna
Angiers Albertina Mrs dom h82 Phillips av
" Rose emp ACorp r82 Phillips av
Anicito John r75 Grinnell
**ANIMAL RESCUE LEAGUE OF NEW BEDFORD 36 Hillman pres John F Hatch Jr supt Elliot E Grew**
Anjos Antonio F cleaner HMfg Co h33 Sidney
Ankties Murray pres-treas Majestic Weaving Co Inc 671 Belleville av res NYCity
Ann's Beauty Shoppe Mrs Annie Ponte prop 1531 Acushnet av
" Dress Shops Hyman Epstein prop 1439 Acushnet av and 1045-1048 S Water
" Yarn Shop Mrs Ann L Alfiero prop 1634 Acushnet av
Anna's Beauty Shoppe Anna M Harrington prop 682 Cottage
Annable Lillian B wid Harrison h74 Mill (3)
Annaheim Catherine wid Ferdinand h178 Phillips av
" Ferdinand H USA r43 Adams
" Ferdinand Jr (Alice E) experimental work CSCo h43 Adams
" Vincent L constr Fn r43 Adams
Anness George W (Lois L) mach JIPInc h188 Pitman
" Mary wid Arthur J h1 Austin ct
Ansay Arthur (Louise) retired h45 Washburn
Anselmo Albert C (Caroline) painter h52 Valentine
" Anthony G(Mabel) slsm h52 Valentine
Anson Bernard(Agnes)fishermanr 135Maxfield
Antaya Conrad student r21 Reynolds
" Edgar G (Jessie) cleaner Fisk Rubber r 124 Hope
" Henry mill opr HMfgCo r228 Eugenia
" Joseph (Amanda) painter Fisk Rubber h 124 Hope
" Laurent D (Alice) supply clk h25 Felton
" Leose A mill opr NBClothing r112 Hope
" Lester clk MTD&MCo r21 Reynolds
" Louis B (Grace) opr JIPInc h201 Blackmer
" Magloire (Mary) h1045 County
" Pierre D (Mary L) h228 Eugenia
" Rella wid Wilfred J h21 Reynolds
Antecki Stanley mill opr r1166 Acushnet av
Anthony A J Funeral Home Antone J Anthony prop 169 County
" Adam (Adella) emp ACorp h306 Harwich
" Antone J (Lillian R) prop A J Anthony Funeral Home h169 County
" Barbara S r223 Park
" Charles bartender r276 Davis
" Charles Jr r276 Davis
" Dorothy (Mrs Mark Jr)prop Dot's Variety r448 Sawyer
**ANTHONY E & SONS INC publishers Standard Times owners WFMR Radio Station and owners Massachusetts Air Industries 2 Market c Pleasant tel 5-7411 see p 16**
" Edith D wid Merrill h228 Hawthorn
" Eva wid John h195 Rockland
" Francis J (Mary) h32 Thompson
" Frederick W (Mary B E) emp Palmer & Scott h8 Rodney
" Frederick W (Mary V) gen foreman NB Water Dept h193 Division
" Gerald R (Anna) foreman FCM h82 Highland
" Grace Peirce Mrs lib NB Bar Assn Library h413 County (8)
" John agt John Hancock Ins Co r276 Davis
" Joseph L USN r193 Division
" Joseph P (Vyola M) bartender Lane Tavern h223 Park
" Leonora G stamping CDECorp r14 Salisbury
" Louis E (Beatrice G) elec h81 Willard
" Louis E Jr student r81 Willard
" Manuel L (Sylvinia P) tech 101 Page h185 Ryan
" Mark Jr (Dorothy) prop Variety Store h448 Sawyer
" Mary emp MTD h87 Briggs
" Mary S wid John J h14 Salisbury
" Mary H r379 Arnold
" Mary T wid Joseph A h276 Davis
" Olive (Mrs Raymond J) mill opr r193 Crapo
" Peter retired h379 Arnold
" Raymond J (Olive) clk r193 Crapo
" Sarah H wid Charles E h371 Chancery
" Vyola M (Mrs Joseph P) clk A Schulte h223 Park
**ANTHONY WILLIAM F asst treas Clear'oc Co Inc r383 Clinton**

Aeroplane Service Anywhere in the U. S., Canada or Mexico
AIR SERVICE TO EUROPE AND SO. AMERICA
PARAGON TRAVEL AGENCY
JOS. J. PENLER, Mgr. JOHN B. PENLER, Asst.
678 PLEASANT ST. Opp. Post Office TEL. 6-8277

" William S (Grace R) (Anthony & Anthony) h3 Irving
Anthony & Anthony (William S and Mrs Grace Anthony) real estate 3 Irving
Antil Edward J (Fleur-ange) prop Eddie's Beauty Salon h79 Clark
" Joseph V (Claire R) painter Nap StPierre h79 Clark
" Lorraine R emp FCM r79 Clark
" Roland E clk Puritan Mkt r79 Clark
Antique Shop The Edward Calral prop 322 Kempton
Antoinetta Emile (Mary) emp RC&BInc h21 Wall
" John (Mary) copper wkr h881 County
Anton Edwin (Helen) emp City Window Cleaning Co h138 Hillman
" Stanislaus (Mary) wvr Bates Silk Mills Warren rd h50 Washburn
Antone A Milton (Winifred G) chief clk Belleville Warehouse h64 Chestnut SD
" Arthur (Elaine Y) bartender h337 Middle
" Jack (Gloria) wvr WM h43 King
" Joseph (Mary) opr GMCorp h192 Division
" Luiz mgr A Voz de Portugal Corp h13 Austin
" Mary Mrs h862 First
Antoniewicz Boleslaw retired h322 Nash rd
" Doris stitcher Northern Mfg Co r53 Reynolds
" Joseph (Janina) mech h306 Harwick
Antonio Adam striper FCM r84 Whitman
" Adorica wid Manuel A r504 S Second
" Anna wid Peter h243 S Front
" Augusta mill opr h504 S Second
" John (Mary) mill opr FCM h84 Whitman
" John D r84 Whitman
Antonoulis Arthur C shipping clk Northern Mfg Co r75 Bellevue
" Charles N (Athena) counterman Lorraines Coffee Shop h75 Bellevue
Antonsen Albert prop Albert's Bakery res Fn
" Ralph (Rita) welder CDECorp h 494 Coggeshall
Antony Mary Mrs h70 Phillips av
Antosch Alfred Jr r96 Church
" Sigfred student r96 Church
Antoune Alexander emp Dawson's Brewery r155 Holly
" Anna emp Colonial Textile Co r155 Holly
" Beatrice pierce Garment Shop r155 Holly
" George (Bessie N) mill opr N Mills h155 Holly
" Stanley G (Dorothy) slsmn h9 Valentine
Antunes Alfred r251 Purchase
" Antonio M retired h10 Willis (basement)
" Carolina wid Louis h309 S Second
" Emelia wid Antone h251 Purchase
" Emma r251 Purchase
" Enos wid Joaquim h296 Milton SD
" Gertrude mill wkr r251 Purchase
" John (Dolores) loom fixer WM h164 Query
" Luiz (May S) h13 Austin
" Manuel (Louise) variety 213 Acushnet av h do
" Manuel J (Mary) mach opr Wam h1 Holland
" Milt student r YMCA
" Peter (Mary L) tire builder Goodyear F Corp h296C Milton SD
" Samuel (Clementina) mill opr SMill h88 Belleville rd
Antuono Lawrence retired r165 Penniman
Anuszczyk Edward (Johanna) lab NB Water Dept res Lakeville
" Evelyn emp ACorp r33 S Sixth
Apostolie Faith Assembly pastor supplied 53 Griffin
Appleby Irene (Mrs Robert) cloth insp HMfg Co h344 Oliver
" Robert (Irene) pressman APCorp h344 Oliver
**APPLEBY THEODORE F (Olson & Appleby) res North Dartmouth**
Appling Russell mgr Stokley Foods Inc and Van Camps Inc res Carver
April Gilberte clk Ann's Dress Shop r24 Emma
" Mariette hskpr h24 Emma
Aque Antonia (Mrs Leo S) clk R&P Dress Shop h91 Tremont
" Leo S (Antonia) retired h91 Tremont
Arabasz Joseph (Blanche) h293 Collette
" Walter (Genowefa) grocer 967 Acushnet av h208 Cedar Grove
Araujo Alice r118 S Sixth
" Altina spinner Soule Mill r157 Sylvia
" Americo barber 55 Rivet r16 Independent
" Angelo doffer Nash Mill r4401 Acushnet
" Antone J (Laura C) USCG h153 Acushnet av
" Antonio (Mary) slubber tender GMCorp h15 Warren
" Augusta S spicer FCM h1024 Tacoma
" Constance winder H Mfg Co r24 Mosher
" Enes (Mrs John G) hand sewer Youth Craft h4401 Acushnet
" Fernandes spooler tender GMCorp h24 County
" Florence r24 Mosher
" Francisco J lab r49 Acushnet av
" Frank (Altina) spare hand K Mills h157 Sylvia
" Frank (Hilda) wvr emp Atlantic Mills h26 Cleveland
" Frank D (Ramona) foreman 8 Bells Fillet Co h259 S Front
" George F (Doris) emp Nash Reclaiming Corp h666 First
" Hazel r10 Harmony
" Helen (Mrs Joseph) stitcher Cove Dress Shop h36 Division
" Hilda (Mrs Frank) cloth inspector HMfg Co h26 Cleveland
" Irene clk CDECorp r15 Warren
" John mill opr r1166 Acushnet av

# FRANCISCO OLIVEIRA TRAVEL AGENCY

**BY LAND, SEA AND AIR—TO ALL POINTS OF THE GLOBE**
**Hotel Accommodations—Tours—Cruises**

**259 RIVET ST.** **RES. TEL. 2-2365—OFFICE TEL. 4-2471**


" John (Rose) weaver Kilburn Mills h49 Valentine
" John (Rose-Mello) spinning KMill h49 Valentine
" John dr Ry Express Agency r15 Warren
" John G (Enes) prop Santanas Variety h 4401 Acushnet av
" John L (Lydia) lab h196 Bay Village
" Joseph (Augusta) opr FCM h1024 Tacoma
" Joseph r66 Grinnell
" Joseph (Anna S) emp GMCorp h75 Emma
" Joseph (Helen) opr KMills h36 Division
" Joseph (Mary) carder USRCo h66 Grinnell
" Joseph (Julia) emp H Falk & Co h118 S Sixth
" Joseph Jr USN r1024 Tacoma
" Joseph D (Aurora) barber shop 55 Rivet h16 Independent
" Julio h61 Howland
" Lillian clk r66 Grinnell
" Luciano (Ernestina) fisherman h10 Nelson
" Luciano (Olive) h59 Howland
" M Dorothy student r1024 Tacoma
" Mario r118 S Sixth
" Mary emp ACorp r66 Grinnell
" Mary (Antone) opr Nash Mill h15 Warren
" Mary A winder tender Kilburn r24 County
" Mary E Mrs h57 Windsor
" Peter USA r66 Grinnell
" Priscilla spinner Nash Mill r4401 Acushnet
" Ramona (Mrs Frank D) fish packer Homer's Wharf h259 S Front
" Rose (Mrs John) carding dept KMill h49 Valentine
" Rose Mrs r114 South
" Roy r118 S Sixth
" —see Arujo
Araujo's Variety Joseph Araujo 17 Division
Araut Angelo r396 N Front
Arbec A Rene (Noella) dr h98 Howard av
" Bertha Mrs hskpr 224 Ashley blvd rd
" Joseph D (Corinne) foreman C F Wing Co h94 Howard av
Arcade Building 1055-1097 Acushnet av
" Confectionery Nicholas Karras prop 1091 Acushnet av
" Studio Arthur D Ferreira prop photographers 1089 Acushnet av
Arcand Angelina r262 Conduit
" Irene C emp NMills h167 Wood
" Rose B drawing in N Mills r167 Wood
Archambault Adelard G emp GFCorp r19 Warren
" Alfred (Mary C) emp HMfgCo h803 First
" Alfred (Robertine) emp Fall River h275 N Front
" Anna Mrs h23 Covell
" Arthur (Mary J) retired r2265 Purchase
" Arthur H (Antoinette E) dentist 1938 Acushnet av h do
" Arthur R leather wkr Cushing's and prop Saddlery Shop r23 Covel
" Edward musician r7 Salisbury
" Emilia wid Edgar h150 Hathaway
" George E emp CSCo r150 Hathaway
" Janet C asst opr room supvr St Lukes Hosp r1938 Acushnet av
" Mary A wid George sales woman Avon Products h19 Warren
" Raymond E fisherman r150 Hathaway
" Roger (Estelle) emp APCo r290 Conduit
" Roland r275 N Front
Archer Catherine wid Samuel r24 Viall
" James W (Elizabeth) checker HMfgCo h470 Union
" Jessie F wid James r56 Rotch
" Thomas C (Arline) emp NBF&ELCo h14 McGurk
Archibald Charles E counterman Smith's Grill r423 Chancery
" Charles W (Lillian) prop City Service Station h70 Willow
" John J (Ruth H) mech 4 Popes Island h29 Court
" Margaret C cook 428 County r do
" Nellie Mrs h423 Chancery
Archie's Fruit Store Archie Holland prop 1028 S Water
" Garage Archie Israel prop 349 S Second
" Transportation Co Archie Israel prop 349 S Second and 64 Carroll
Arcouette Paul r163 Query
" Raoul R (Dinora E) 2nd hd Pierce Ltd h190 Eugenia
" Raoul Jr USN r190 Eugenia
" Rose E (Mrs Rudolph) mill opr FCM h 163 Query
" Rudolph (Rose E) 3rd hand FCM h163 Query
" Rudolph Jr r163 Query
Ardagh John mgr A Schulte Inc res Fall River
Arden Gladys L J clk NB Storage Warehouse Co r83 Bedford
" Lena K tchr I W Benjamin Sch h83 Bedford
Ardis Alex (Elsie) h110 Adams
" Richard (Mathilda) second hand S Mills h640 Summer
Areia John (Louise) emp NB Rayon Co h88 Earle
" Joseph plumber r88 Earle
" Maria Mrs mill opr GMCorp h48 Edward
Arendt Casimir mgr N End Coal Co r291 N Front
" Constance C (Beacon Yarn Shop) r210 Brook
" Francis C (Celia) prop Nash Liquor Store h210 Brook
" Walter (Katherine) retired h291 N Front
Ares Adrien L roofer r15 Nye
" Beverlyn (Mrs Joseph F) shoe wkr Freedman Shoe Co h97 Maxfield
" Joseph F (Beverlyn) h97 Maxfield
" Moise (Lea) h15 Nye

Arey Clarence W (Mary A) supvr music pub schools h182 Brownell
" —see Airey
Argent Dorina mill opr r152 William
" Joseph E Jr (Eva) heel laster Freedman's r441 Sawyer
Arguin Joseph N (Eva) (Arguin Press) res Acushnet
" Lucien O (Jeanne B) opr NBRCo h129 Princeton
" Press (Theophile and Joseph Arguin) 115 Query
" Theophile (Laurette) (Arguin Press) h33 Carlisle
Argyros James M (Georgianna) emp USRCo r15 Hickory
Ariagno Arnold (Beatrice) h35 Penniman
" Beatrice (Mrs Arnold) batter hand HMills h35 Penniman
" Dorothy (Mrs John) tire builder GT&RCo h61 Lexington
" John (Dorothy) annealer RCBCorp h61 Lexington
" Mary wid Baptista r35 Penniman
Arista Sportswear Inc 741 Kilburn clothing mfrs pres-treas Michael Silberfein
Arizona Tailor Shop Manuel F Medeiros prop 958 S Water
Arlan's Dept Store Brook & Deane pres William Palestine asst treas-mgr Mark Palestine
Arlovski Louis r972 Elliot
Armand Robert clk My Package Store r418 N Front
Armand's Barber Shop Armand J Bouthillette prop 927½ Brock av
" Red & White Market Armand J Vermette prop 972 Kempton
" Variety Armand Bergeron prop 201 Ashley blvd
Armando Mary E wid John h16 Clay
" Walter R (Mary E) baker r16 Clay
Armanetti Angelina wid John h347 North
**ARMANETTI ANTHONY L (Amelia) asst mgr Public Market and Registrar of Voters h277 Hillman**
**ARMANETTI CHARLES J (Azubah F)6th dist chief New Bedford Fire Department h68 Caroline**
Armfield Mrs John h62 North
Armitage Agnes L wid William D h46 Ryan
" James H (Doris E) mach JIPInc r46 Ryan
" Lucy wid William r188 Newton
Armonde Barbara C student St Luke's Hosp r407 Allen
" John R (Ellen F) molder Swansea h407 Allen
Armour & Co Russell F Macomber mgr whol meats 99 Front
Arms John (Lucy) mill opr h159 Tallman
Armstrong Anne r594 Coggeshall
" Catherine E wid John A h598 Cottage
" Clara L r9 Warwick
" Edward J (Edna) mech h85 Austin
" Emma wid Joseph h9 Warwick
" George W (Ethel B) organist at Martin's Episcopal Church h9 Warwick
" John J bartender Square Deal Cafe h537 Summer
" Martha A wid Michael F h228 Mill
" Mary h594 Coggeshall
" Mary A bkpr Campus Bag Shop r537 Summer
" William H (Helen) eng Mullins Fishing Gear r537 Summer
Army & Navy Tavern Adam Grudzien prop 858 Brock av
" Store Milton W Marks prop 67 William
Arnaldo Joseph h49 Acushnet av
" Mary Mrs r49 Acushnet av
Arneson Carl (Grace) asst treas mgr Cox Paint & Wallpaper Store Inc r378 Bedford
Arnett Edward R (Mary J) carrier PO h406 Rodney French blvd
" John student Boston r406 Rodney French blvd
" Robert acct Kenneth T Gammons & Co r406 Rodney French blvd
" —see Arnot
Arnold Albert T r1151 Rodney French blvd
" Nathaniel (Ada) h279 Elm
**ARNOLD OTTO F A (Dorothy M) clk of corp and bus mgr Bay State Broadcasting Co Inc res Mattapoisett**
" Street Cleaners Alfred Benoit 186 Arnold
Arnold's Mrs Dorothy Wilbert prop Anthony R Correia mgr 377 Cedar
Arnott—see Arnett
Arpagaus John M butler 95 Hawthorn r do
Arpin Muriel emp ACorp r126 Tinkham
Arrington Elsie (Mrs William H) mach opr JIPInc h507 Nash rd
" Eva D Mrs r507 Nash rd
" William H (Elsie) insp RC&BInc h507 Nash rd
Arrow Auto Body Shop William L Marshall prop 423 N Front
**ARROW CORP roofers heating and ventilating 712 Acushnet av tel 3-8042 pres-gen-mgr Edward J Meaney see p 72**
**ARROW MAPS see p 122**
Arruda Adeline wid Augustino J mill wkr GM Corp h123 Hamlock
" Albert (Louise) painter r12 Stowell
" Alfred (Mercede) chauf Ry Exp Agcy h40 Lucas
" Alfred Jr emp FLMfgCo r40 Lucas
" Alice emp JIPInc r444 Rockdale av
" Alice mill wkr HMCorp r125 Earle
" Alice (Mrs Joseph) stitcher Colonial Textile h75 Hathaway
" Amorato (Ellen) opr FRCorp h32 Winsor
" Anna F elec CDECorp r31 Morton ct
" Anthony (Madeline) pres-treas Terminal Taxi Co of NB Inc res Fairhaven
" Anthony C (Celeste) pres-treas mgr Arruda's Package Store h106 Eugenia
" Anthony P emp Ft Adams Newport RI r23 Holly
" Anthony S (Philomena) lab h1022 Chaffee
" Antone mech r28 Hazel SD
" Antone (Angelina) retired r105 Potomska
" Antone (Mary) painter h129 Grinnell
" Antone (Hilda) stamper Primrose Bedspread h58 Frederick
" Antone (Cordelia) mill opr HMills h55 Delano
" Antone mill opr GMCorp h33 Nelson
" Antone (Marie) emp Firestone Mill h46 Borden

•ROOFING •INSULATED SIDINGS BETTER HOMES, INC. CONSTRUCTION ENGINEERS Office and Showroom, 11 William St. DIAL 8-5255 ALL ALUMINUM STORM AND SCREEN WINDOWS FREE INSPECTIONS Nothing Down 3 Years to Pay

" Antone Jr (Dorothy M) opr Rogers Sylvia Auburtine h39 Stowell
" Antone A (Mary) patrolman NBPD h203 Rockland
" Antone A (Mary) emp APCo h63 Roosevelt
" Antone A (Palmeda X) guard Fisk Rubber Corp h85 Hemlock
" Antone B (Georgina) mach RC&B h51 Jouvette
" Antone B (Georgelina) h11 Winsor
" Antone M (Dorothy J) truck dr h132 Maywood
" Antone P (Beatrice P) mech Loughlin Chevrolet h17 Atlantic
" Antone S (Virginia) prop Wander-In Market and prop Oak Service Garage h h116 Swift
" Arthur r70 Acushnet av
" Arthur (Constance) opr GMCorp h36 Division
" August F emp MTD&MCo h358 Orchard
" Augustine (Florida N) lab GMCorp h26 Hall
" Augustine Jr truck dr slsm Ideal Dairy r 26 Hall
" Beatrice P (Mrs Antone P) elec wkr CDE Corp h17 Atlantic
" Belmira stitcher Youth Craft r1130 Cove rd
" Blanche (Mrs Joseph) emp Mass Shirt Inc h9 Salisbury
" Carlo W (Mary S) jan Mt Carmel Church & School h35 Thompson
" Cecelia P clk C&CCo r434 Court
" Charles (Helen D) mgr Empire Jewelry Co r121 Eugenia
" Charles (Gilda) emp C F Wing Co h16 Briggs
" Charles emp Nash Mills h125 Eugenia
" Charles Jr mill opr ACorp r52 Nelson
" Charles B (Mary) emp KMills h23 Cleveland
" Charles Jr opr HMfgCo r23 Cleveland
" Clarence (Alice) h32 Russells Mills rd SD
" Dennis M retired r15 Abbott
" Delores emp JIPInc r214 Glennon
" Dorothy floor lady Youth Craft r214 Central av
" Edmund USCG r291 Sawyer
" Edmund pres NB Creamery r676 Brook av
" Edmund (Rita) h325 W High
" Edward trucker GMCorp r28 Katherine
" Edward L (Elsie) emp NB Creamery h91 Rockdale av
" Edward S (Caroline) tr dr Boston r487 Allen
" Eliza T Mrs h281 Sawyer
" Elsie Mrspacker Fish Fillet Co r101 Coffin av
" Emelinda S wid John h1022 Chaffee
" Emma (Mrs Joseph) spooler tend GM Corp h319 Hemoock SD
" Evangeline stitcher r129 Grinnell
" Evangeline M winder tender USRCo r15 Abbott
" Evelyn stitcher r319 Hemlock
" Everett chauf NB Grain Co r26 Hall
" Frances student r502 First
" Frances clk CDECorp r70 Acushnet
" Frances (Mrs John) stitcher h72 Sagamore
" Francis (Viola) plumber h212 North
" Frank (Guilda) mill opr RFCorp h27 Nelson
" Frank (Ace Photo Service) r52 Nelson
" Frank emp NB Venetian Blinds r23 Cleveland
" Frank A Jr h59 Briggs
" Gilbert (Louise) fireman NBFD h331 Dartmouth
" Garcia (Alice) mill opr MTD&MCo h358 Orchard
" George carp r27 Lexington
" George emp Pollins Mill r174 Norwell
" George (Hilda) clk Ted's Haberdashery r121 Bates
" George (Evelyn) farmer r7 Kirby SD
" Geraldine emp town of Dartmouth r35 Russell Mills rd SD
" Gilbert S (Louise) clk Wander-In Market h92 Washington
" Gilda P r134 Court
" Gilda (Mrs Charles) wvr GMCorp h16 Briggs
" Gloria M emp FCM r214 Glennon
" Henry F (Mary E) chef Deluxe Diner h36 Belleville rd
" Henry F Jr card tender N Mills r36 Belleville rd
" Henry S (Grace D) tr dr Hemingway Bros h432 Allen
" Herbert (Alice) prop South of Border Cafe h4 Arch
" Hilda (Mrs Antone) stitcher Monarch Clothing h58 Frederic
" Hilda emp MWSCo r502 First
" Irene emp JIPInc r214 Glennon
" Irene stitcher Shappy's Dress Shop r9 Temple
" James (Anna) mill wkr r12 Hazard ct
" James (Amelia) h76 Katherine
" James J (Mary A)changer HMfgCo h539 rear S Second
" Jeremiah V (Mary S) opr Fall River h22 Pauline
" Jesse A (Felisbina M) duffer GMCorp h 174 Norwell SD
" Jessie Mrs r74 Perry SD
" John (Seraphina J) tr dr Jack Mickelson h 111 Winterville rd
" John mill opr r50 Salisbury
" John carp r214 Glennon
" John h28 Acushnet av
" John (Clara) 2nd hand HMfgCo h31 Crapo
" John (Mary) h35 Russell Mill rd SD
" John (Stella) emp Hemingway Bros Inter Trucking Co h34 Stackhouse

The Sign of Hope

When making your Will, may we suggest that you remember the "New Bedford Salvation Army Endowment Fund." Full information Direct or through Legal Advisor.
Executive Office, 619 Purchase St. PHONE 2-0902

We Serve Without Regard to Race, Creed or Color

Arruda John(Mary)opr HMfgCo h31 Morton ct
" John S Jr (Albina) opr WM h100 Perry
" Joseph r214 Glennon
" Joseph h28 Hall
" Joseph (Alice)springer Bay State Furn Co h75 Hathaway
" Joseph (Francesca) h63 Roosevelt
" Joseph (Marguertie C) h28 Hazel SD
" Joseph (Eva) painter h1114 Cherokee
" Joseph farmer r7 Kirby SD
" Joseph (Emma) emp Nashawena Mills and guard Lincoln pk h319 Hemlock
" Joseph shipper h105 Potomska
" Joseph (Lottie C) emp PCorp h502 First
" Joseph (Mary) opr GMCorp h496 Bolton
" Joseph (Rose) opr h50 Salisbury
" Joseph (Emelia S) lab h421 First
" Joseph (Olive) h14 Valentine
" Joseph (Mary) h10 Bolton rd SD
" Joseph A (Louise) opr FRCorp h115 Field
" Joseph (Frances) opr GMCorp h72 Sagamore
" Joseph (Blanche) twister tender HMfgCo h9 Salisbury
" Joseph E (Anna) reeler tender h12 Linden Jct
" oseph J (Mary) fruit peddler h103 Thompson
" Joseph S (Mary) opr GMCorp h125 Rockland
" Joseph S (Rose) laundry wkr NB Laundry h31 Sidney
" Julie Ann sten Beckman Co r85 Hemlock
" Laurentina wid Frank h7 Kirby SD
" Leonnard (Lorraine) textile wkr GMCorp h29 Hall
" Lillian assembler JIPInc r444 Rockdale av
" Louis S (Rose M) spinner FRCorp h88 Jouvette
" Louise (Mrs Gilbert) stitcher Monarch Clothing Co h331 Dartmouth
" Louise R (Mrs Gilbert S) stitcher Chappy Dress Co h92 Washington
" Lucy h2 Water SD
" Luiz S retired h45 Stephen
" M Agnes wid Joseph A h67 Stephen
" Manuel emp Salvador's Dairy h4 W Bliss SD
" Manuel (Helen) opr h198 State
" Manuel C mill opr GMCorp r141 Hemlock
" Manuel (Mary C) bartender Batista Cafe c Grinnell and S Water h19 South
" Manuel (Sylvanna) emp Nash Mills h125 Earle
" Manuel retired h50 Salisbury
" Manuel tender GMCorp h296 County
" Manuel (Virginia) emp CDECorp h96 Acushnet av
" Manuel (Fanny) h70 Acushnet av
" Manuel (Mary S) emp FRCorp h26 Norwell SD
" Manuel Jr mill opr r214 Glennon
" Manuel A (Marion) carp Correia & Sons h444 Rockdale av
" Manuel A (Delinda) opr h1130 Cove rd
" Manuel A Jr lab NB Water Dept r1130 Cove rd
" Manuel A h79 Purchase
" Manuel A (Mary) speeder tender FCM h 213 Rockland
" Manuel P (Mary C) 3rd hand GMCorp h 434 Court
" Manuel P (Rosaria) weaver GMCorp r120 Thompson
" Manuel S retired r121 Field
" Margaret P marker GMCorp r434 Court
" Maria (Mrs Antone) spinner FCM h46 Borden
" Marie battery hand GMCorp r297 County
" Maria A spinner Fisk Mill h43 Hall
" Marian Mrs mill opr Lena Elastic Web Co h282 Dartmouth
" Marion Mrs mill opr h282 Dartmouth
" Marlene fountain clk F W Woolworth Co r203 Rockland
" Mary (Mrs Antone) emp HMfgCo h63 Roosevelt
" Mary (Mrs Joseph) spinner HMfgCo h496 Bolton
" Mary (Mrs Joseph) emp KMill h10 Bolton rd
" Mary Mrs h75 Acushnet av
" Mary emp N Mills r125 Eugenia
" Mary wid Manuel h214 Glennon
" Mary opr GMCorp r59 Briggs
" Mary A Mrs office wkr NB Creamery h59 Crapo
" Mary C (Mrs Manuel) mill opr stitcher h29 South
" Mary J emp cloth insp Atlantic mill r15 Abbott
" Melissa M emp JIPInc r214 Glennon
" Mercedes (Mrs Alfred) wvr GMCorp r40 Lucas
" Olga emp NB Venetian Blinds Co r31 Morton ct
" Olivia opr NMills r35 Thompson
" Palmeda X (Mrs Antone A) tender HMfg Co h85 Hemlock
" Rosalie Mrs cook r149 Hawthorn r do
" Rose (Mrs Louis Jr) tender NMills h88 Jouvette
" Rosie emp CDECorp r50 Salisbury
" Seraphine J (Mrs John) floor lady Economy Blouse Co h111 Winterville rd
" Shirley mgr Fanny Farmers r1 Sylvias ct
" Sylvina r174 Nowell
" Theresa stitcher Silverman's & Sons r100 Hall
" Viola (Mrs Francis) mill opr h212 North
" Wilhemina office wkr John Hancock Ins r1130 Cove rd
" William r36 Belleville rd
" William (Mary L) r35 Hathaway
" William (Julia) truck dr O'Connor Bros h1 Sylvia ct

" William (Thelma M) emp Shapiro & Son Junk Dealer r20 Woodlawn
" William J (Yvonne) emp GFCorp h20 Division
" Yvonne (Mrs William) stitcher MCCo h20 Division
Arruda's Package Store Inc 266 Coggeshall pres-treas mgr Anthony C Arruda
Arrujo Annie Mrs mill opr HMfgCo h310 S Second
Arsenault Abel J (Jeannette) mill opr Fisk Cord Mill r8 Beetle
" Alice spinner r335 Ashley blvd
" Amelia wid Emanuel r97 Coffin av
" Archie (Stacia) mill opr h59 Willard
" Armand (Rose) cabinet mkr h98 Covell
" Arthur J A USA r197 Ashley blvd
" Azada h1022 Acushnet av
" Azilda spinner r335 Ashley blvd
" Blanche D Mrs h195 Davis
" Delima (Mrs Sylver) battery hd HMfgCo h110 Cove
" Edward (Aimee) mill opr SMills h1650 Acushnet av
" Fred truck dr r1041 Purchase
" Fred truck dr Hemmingway Bros r293 N Front
" J Ferdinand (Rhea) optometrist 230 Union res South Dartmouth
" J Malcolm (Mildred) optometrist 230 Union res S Dartmouth
" Jean B (Eva M) chauf r207 Mt Pleasant
" Joseph (Emily) emp FCM h8 Beetle
" Joseph A (Floris) coll Standard Times h 1079 County
" Joseph A (Jeannette) folder tender S Mill h125 Collette
" Joseph L emp APCo r84 Covell
" Joseph P (Roseanna) mech Scarpitti Motors h197 Ashley blvd
" Laura r84 Covell
" Lorraine spinner N Mills r84 Covell
" Lucienne spinner FCM r84 Covell
" Margaret F R Mrs h1176 Acushnet av
" Marie S Mrs r1079 County
" Norman A r195 Davis
" Oscar (Yvonne) chauf S L Eldridge h80 Eugenia
" Paul (Lora) weaver WM h1411 Pleasant
" Rose nurse 71 Brooklawn r do
" Rose A wid Honore h428 Purchase
" Stacia (Mrs Archie) h59 Willard
" Sylver (Delima) loom fixer Soule Mill h110 Cove
" Victor (Mrs Walter J) pottery wkr JIP Inc h746 Church
" Vitaline wid Amedee h84 Covell
" Walter J (Victoria) cook NB Hotelh746 Church
Arseneault Ander (Leonie) h325 N Front
" Ernest r325 N Front
" Gerard cook A B Lunch r325 N Front
" Romeo (Yvette) emp G Tire Co h inq do
" Yvette (Mrs Romeo) emp ACorp h inq do
Art Studio Della D Lipsky prop 1248 Acushnet av
Art's Market Arthur Sylvia 603 Allen
" Pool Room George Correia prop 407 Kempton
" Sandwich Shop Arthur J Perry prop 293 Dartmouth
Artcraft Sign Co Maurice Poyant prop sign mfrs 2812 Acushnet av
Arthur Robert J (Mildred) colorer Reynolds Printing Co h104 Branscomb
" Roy Jr emp FCM r146 Bullard
Arthur's Variety Arthur Desrochers prop 16 Bullard
Artiago Joseph B mason 7 Juniper h do
Artistic Beauty Salon Mrs Umbelina Riley prop 888 Purchase (207)
Artloom The Demetrius Papademetrius prop yarns 1364 Acushnet av
Aruda—see Arruda
Arugo Frank r49 Acushnet
Arujo Frank mill opr HMfgCo r80 Lombard
" Gervasio (Rose) h63 Collette
" John F r80 Lombard
" Manuel S (Mary) opr GMCorp h80 Lombard
" —see Araujo
Arvanites Antonio (Alice P) mill opr S Mill h379 Coggeshall
" Constantine USAAC r379 Coggeshall
" Eustratios USAAC r379 Coggeshall
" Mary clk Arcade Candy Shop r379 Coggeshall
" Olga stitcher WM r379 Coggeshall
Arvisais Alfred O (Leone) foreman Cont. Elastic Co h1415 Acushnet av
" Alfred O Jr (Constance) chauf Kirby Express Co r1415 Acushnet av
" Edward (Bertha) carp h171 Deane
" Eugene H (Ida) wvr r36 McGurk
" Lorraine L opr MCCo r1415 Acushnet av
Asal Max (Leah) caretaker German Club h14 Adams
Asekoff John J (Anne) prop Three Roses Tavern h415 County (410)
Asevdo Candida r11 Circuit
Ashcroft John retired h39 Query
Ashe Augustine A (Marie A) watchman HMfg Co h25 McGurk
" June office wkr HMfgCo r25 McGurk
" Rose Marie mill opr winder K Mills r25 McGurk
Ashley Allen C (Ida M) dr UStRyCo h314 Court
" Annie wid William G r161 Maxfield
" Beatrice V clk Merchants Nat Bank res Acushnet
" Blvd Shoe Repair Frank Teixeira prop 471 Ashley blvd
" Calvin L (Minnie C) acct 105 William (45) h307 Maple
**ASHLEY CHARLES S & SONS INC (Est 1910) insurance 11-13 N Sixth tel 7-9411 pres Hannah Ashley Greeley treas John S Ashley mgr Harry C Tripp see back cover and top lines**
**ASHLEY CLIFFORD H (Myrilla) mfg agt Nonquitt Mills h21 James**
" Clifton F (Olive L L) clk MTD&MCo h 157 Maxfield
" Edmund D (Julia J) die mkr MTDCo h 682 Cottage
" Edward C (Jennie) mech Leach Garage h134 Bismark
" Elizabeth T wid Frederick M emp CDE Corp h82 Chancery
" Ethyl M wid Wallace U h177 Elm
" Frank retired h124 Maxfield

**STANLEY OIL CO., INC.**
FUEL OIL—GASOLINE—GREASES
480 MT. PLEASANT ST. DIAL 2-4164—2-4479

Ashley Frederick W (Elva J) fireman N B Water Dept res Freetown
" George L (Dora A) clk Stop & Shop h64 Ash
" Grace W Mrs sten 105 William r756 Rockdale av
" Helen L prin John B De Valles School res Acushnet
" James M (Mary) retired h9 Mill rd
**ASHLEY JOHN S (Anne J) pres-gen mgr Hathaway Oil Co Inc treas Charles S Ashley & Sons Inc h1 Highpoint South Dartmouth**
" Kenneth V (Ethel E) acct 105 William (45) ND
" Laura r286 Cedar
" Leon r1151 Rodney French blvd
" Mary E Mrs h869 Brock av
" Milton E (Grace H) civ eng NB Water Dept h4060 Acushnet av
" Milton I (Veronica L) dyer Fall River h100 Pierce
" Park 334 Rivet
" Park Shoe Store John D Medeiros prop 343 Rivet
" Park Tailor Shop John Rodrigues prop 321 Rivet
" Robert S wid Eugene h248 County
" Susan B wid Millard r3925 Acushnet av
" Wilfred H (Edith) box mkr Norwood Mfg Co h76 Adams
" William A (Elizabeth F) carp Sullivan & Foster h53 Lake
" William C (Tekla J) printer Standard Times h131 Tallman
Ashton Charles E (Sophie M) compositor Standard Times h75 Lindsey
" Charles Jr (Evelyn) USN h12 Cove
" Cora E wid Charles h12 Cove
" Doris emp H Mfg Co r12 Cove
" Dorothy S Mrs h13 Mill rd
" Eliza wid James emp KMill h1811 Rodney French blvd
" Frederick emp City r1811 Rodney French blvd
" Henry H (Martha) fireman NBFD r75 Lindsey
" James W (Mabel) lab city h272½ S Front
" John O (Leona M) pasteurizer Gulf Hill Dairy r1235 Rockdale av
" Samuel (Barbara) emp UStRyCo h113 Tallman
" Sophie wid Herbert r75 Lindsey
" Thomas (Emmily) h218 Whitman
" Walter (Mary E) stock clk C F Wing Co h89 Presidential
Ashworth Ann (Mrs James) winder NBRCo h252 Belleville rd
" Arthur (Emilie) wvr H Mills h229 Brook
" Bette stitcher Shappy Dress Co r275 County
" Bruce H student r2529 Acushnet av
" Dorothy emp NET&TCo r252 Belleville rd
" Edwin P (Clara) rec teller NB Five Cent Savings Bank r15 Brownell
" Evelyn M r28 Mott
" Everett J (Elizabeth) eng Smith Bros Brewery h242 Church
" Floyd L USA r215 Hersom
" Fred (Casmira) mill opr Cortage Rope Co h102 Beetle
" Frederick W (Marjorie F) foreman Palmer Scott h171 Pitman
" Harold F (Helen L) clk Wamsutta Mills r26 Ashland pl
" Isobel (Mrs Ralph T) buyer NBGDCo h9 Chestnut
" James (Ann) loom fixer S Mills h252 Belleville rd
" James (Caroline) motorman UStRy h660 Cottage
" James E (Alice) mach ACorp h321 Wood
" John (Dorothy) loom fixer Leino Web h26 Mott
" John E (Dorothy L) motorman UStRy h1172 Plainville rd
" Kenneth (Betty) welder H Mills r229 Brook
" Lillie wid William h49 Mosher
" Lilly B wid John R h128 Shawmut av
" Philip M const wkr Fall River r 2529 Acushnet av
" Ralph T (Isobel) h9 Chestnut
" Richard H student r1172 Plainville d
" William retired h28 Mott
" William A (Harriet A) opr h30 Nash rd
Askenas Joseph (Sylvia J) foreman ACorp h 42 Cottage
Aspden Agnes R clk Ernest J Flood Insurance Agency res inq do
" Alfred (Mina E) emp MTD&MCo h388 Allen
" Dorothy P emp Sassaquin Sanatorium r 318 Ashley blvd
" Frederick (Annie) emp HMfgCo h53 Ruth
" Frederick (Isabella) emp NMills h318 Ashley blvd
" James emp MTD&MCo h62 Willard
" James W (Antoinette) emp CSCo r62 Willard
" Lawrence (Phyllis) trucking and teaming 29 Querry h do
" Mildred I r318 Ashley blvd
" P Emma (Mrs Alfred ) electric needle specialist 388 Allen h do
" Phyllis (Mrs Lawrence) production wkr JIPInc h29 Query
" Theresa M emp Ernest J Flood Ins Agcy r53 Ruth
" Walter (Ezira) steam fitter 58 Seventh h19 Borden
" William (Marion) opr HMfgCo h64 Division
Aspin Alice wid George h72 Dudley
" Alice school nurse C of NB r11 Durfee
" Benjamin (Florence) change over Nash Mills h254 Nash rd
" Betsy elevator opr First Nat r148 Apponegansett

" Edward (Elizabeth) draft clk NB Five Cent Savings Bank h85 Fern
" Edward (Ada) retired h51 Butler
" Elizabeth wvr NB Cotton Mill r148 Apponegansett
" Elizabeth (Mrs Edward) tchr Friends Academy h85 Fern
" Florence (Mrs Benjamin) wvr W Mills h 245 Nash rd
" George W (Jane A) guard ACorp h347 County
" George W Jr mach opr Universal Converting Co r347 County
" Harold refrigeration eng Pub Service r148 Apponegansett
" Henry (Isabella) h148 Apponegansett
" James (Agnes) dtraftsman h947 Terry la
" Matilda wid John J h101 Durfee
" Sarah wid George h64 Division
Asquino Antonio (Irene) mgr Kingsley's Warehouse h371 Cedar
" Donado (Alice) lab Loranger & Son h71 Peckham
" Gerard (Rosina) h84 Linden
" Michael (Doris) r84 Linden
Asselin Alfred O (Anna) retired h28 Holly
" Alice (Mrs Howard T) spinner PB Ltd h1853 Acushnet av
" Armand A (Jeanne) opr APCorp h345 Earle
" Evelyn emp NMill r64 Duncan
" Howard T (Alice) retired h1853 Acushnet av
" Ida opr h64 Duncan
" Louise r64 Duncan
Asser Elias (Esther) pres Pierce Garment Co Inc h596 County
" Manny treas Pierce Garment Co Inc r 596 County
" Manuel E (Ruth) foreman Pierce Garment Co r596 County
" May tester A Corp r596 County
Assif Thomas (Elonia) emp NMills h120 Cedar Grove
Associated Transport Inc Raymond Sykes mgr 147 Nye
Associates Broadcasting Corp pres Nicholas L Scarpitti treas George LeBlanc sec Lucien Briere 531 Mill
Association Protective Union Madeirian 1428 Acushnet av (12)
Asta's Dressmaking Shop Asta B Talgo prop 160 Elm
Astin Annie Mrs h126 Princeton
" Frederic G (Pauline L) slsm Hood Co r24 Pinette
" —see Austin
Astle Waiter L r513 Acushnet av
Astley Arthur (Elizabeth) clk h267 Weld
" Edith M prin Thompson St Sch and prin I W Benjamin Sch r51 Norman
" John C retired h51 Norman
" Mary E Mrs r598 Brock av
" Richard (Annie) twister Peitavino Silk Mill h227 Brook
" Robert printer Baker Mfg Co r227 Brook
" Robert retired r84 Rodney
" Robert Jr loom fixer Hoosac Mill h598 Brock av
" Suzanne Mrs weaver Nash Mill h245 Central av
" Thomas h247 Shaw
" William Jr (Henrietta) maintenanceman Fawcett Mill h14 Ball
Astor Shop Frank M Martin mgr women's wear 989 S Water
Ataman Alfred chauf Tabor's Market r316 Tinkham
" Theo (Telfila) opr Soule Mill h316 Tinkham
Atchison Anne E clk WM r15 Tilton
" Charles M student r15 Tilton
" Ellen M retired h415 County (304)
" Hannah E wid Charles M tchr Thomas R Rodman Sch r52 Locust
" Joan M student r15 Tilton
" Mark D student r15 Tilton
" Paul F lab tech NJ r15 Tilton
" William B (Mary Z) hearings officer Registry of Motor Vehicles h15 Tilton
" William B Jr student r15 Tilton
Athaide Andrew Maria (Mary L) carp h64 Frank
" Edmond (Victoria) emp BFCorp r12 W Cove rd SD
" George r64 Frank
Athayde Etelvina Mrs wvr GMCorp h124 Rivet
" Louise contr wkr r50 Hill
Athearn Clifford painter Hyannis r28 Howard
Athens Bakery Louis Xifaras prop 274 Coggeshall
Atherton Betsy wid John W h607 Summer
" Meda mill opr FCM r607 Summer
Athouguia Antone A J (Mary) mach opr GM Corp h261 Rivet
" Antone Jr appr embalmer r261 Rivet
" Mary (Mrs Antone A J) emp Sagman Co Inc h261 Rivet
Athridge Louis O (Geraldine) mill opr r1187 Phillips rd
Atkinson Alonzo (Edith L) fisherman h77 Thomas
" Elizabeth J student r77 Thomas
" Hannah E tchr Thomas R Rodman Sch r52 Locust
" Heaton (Elizabeth E) emp Atlantic Mill h 132 Aquidneck
" Herbert (Mary A) WW Craftsman NB Water Dept res inq do
" Hope asst mgr Lumbard Shop r413 Clinton
" Josephine M Mrs winder NMills h1484 Plainville rd
" Nancy wid Thomas emp CDECorp h11 Viall
" Ruth S clk ADCo r413 Clinton
" Walter W (Hazel P) credit mgr NBG&EL Co h413 Clinton
Atlantic Carton Corporation of Delaware 38 Prospect pres-treas Walter E Turner v-pres Clinton Atterbury clk Robert H Koehler mgr Harold J O'Brien, plant supt Robert J Brown storage 128 Grinnell
" Fisherman's Union sec Capt Patrick McHugh port agt Leo Barrett Meets 118 Front
**ATLANTIC HOTEL Harold W Johnson mgr 920 Purchase** **see p 93**

**HIRAM WHEATON & SONS, Inc. - PACKAGE STORE**

**Free Delivery** **Established 1853** **Tel. 9-6264**

Atlantic Mfg Co Inc William Forrest supt rayon mfrs 1357 Rodney French blvd
" Refining Co b plant Shawmut av byd RR
" Restaurant Inc Theron S Johnson mgr 918-922 Purchase
" Soda Fountain Equipment Co Lloyd B Miller prop 734 Brock av
" & Pacific Tea Co J Leonard Robillard mgr 1039 Acushnet av Wilfred E Potvin mgr 1293 do Arthur Coderre mgr 1502 Acushnet av Albert P Hubert mgr 2173 do Edmund A Houston mgr 199 Austin Leonard J Entwistle mgr 1090 S Water Albert L Luckraft mgr 984 Purchase Clayton Taylor Jr mgr 184 Arnold
Atlas Auto Body Co Harold E Smith prop 50 Nye
" Awning Co Irving H Valliere prop 1904 Acushnet av
" Finance Arnold Katz prop 888 Purchase (503)
Atomic Variety Market Manuel G Silva prop 147 Dartmouth
Attallah Alfred J r1032 Pleasant
" Florence office clk r1232 Pleasant
" George ice and oil r1232 Pleasant r do
" Joseph A (Matilda A) dry goods 80 S Second h1232 Pleasant
" Nazera bkpr Standard Elec Co r1232 Pleasant
Atterbury H Clinton v-pres Atlantic Carton Corp of Delaware res Norwich Conn
Attleborough Savings & Loan Assn Murray F Barrows agt 292 Union
Attryade Louis (Lydia) lab K Mills h434 S Second
Atwood C Grafton (Doris S) telegraph opr 20 Market h585 Union
" Donald B r57 Jenney
" George H (Sarah A) photo engraver Fall River h149 Clinton
" George T (Fannie) 3rd hd Nash Mills h19 Viall
" Raymond M foreman J C Rand Co r57 Jenney
" Russell emp Dartmouth Finishing Corp r 19 Viall
" Violet M bkpr Modern Supply Co r57 Jenney
" William T sheet metal bus 688 Kempton h57 Jenney
Aube Blanche L Mrs dom h111 Tallman
" Mariette stitcher Comus Mfg Co r111 Tallman
" —see Abie
Aubertin Joseph F h96 Mt Pleasant
" Lena r359 Summer
Aubertine Helen (Mrs Norman F)(Rogers-Sylvia-Albertine) res S Dartmouth
" Norman F (Helen D) (Rogers-Sylvia-Aubertine) res S Dartmouth
Aubin Armanda wid George E h34 Reynolds
" Hylas R (Alma) emp NB Fish Co h31 Clark
" Melvine R (Yvonne) student r1 Weld
" Yvonne T (Mrs Melvin R) emp ACorp r1 Weld
Aubuchon Willard fisherman r1089 Purchase
Aubut Alfred mill opr r895 Brock av
" Alphege (Loretta A) opr loomfixer H Mfg Co h895 Brock av
" Doris wvr GMCorp r63 Button rd SD
" Gertrude emp NB Venetian Blinds r895 Brock av
" Helen (Mrs Wilfred) office clk NB Venetian Blinds Inc h96 Ellen
" Henry (Noella) slsm h1 Stapleton
" Joseph (Jean) third hand HMfgCo h59 Buttonwood rd
" Loretta A (Mrs Alphege) cloth room H Mfg Co h895 Brock av
" Napoleon (Azilda)loom fixer h63 Buttonwood rd SD
" Ralph r63 Buttonwood rd
" Raoul r63 Buttonwood rd SD
" Romeo J (Bella) overseer H Mfg Co h29 Puritan SD
" Wilfred (Helen) student h96 Ellen
Auclair Aldea wid Amedee h320 Davis
" Alice emp JIPInc r211 Hathaway
" Ephraim (Helen) lab NB Park Dept h211 Hathaway
" Irene insp H Mills r320 Davis
" Joseph clk r211 Hathaway
" Norman r320 Davis
" Philip (Eva A) boat bldg Fn h150 Nash rd
" Thomas P (Vivien C) contact repr US Veterans Adm h9 Irvington ct
Aucoin Andrew emp Wamsutta Mills r245 Sawyer
" Andrew Jr (Pauline) chauf Lurran Bros r314 N Front
" Mary Mrs h314 N Front
" Pauline (Mrs Andrew Jr) bkpr Mass Shirt Mfg Co r314 N Front
Audette A A & Son Arthur A Audette prop real estate and ins 870 Acushnet av
" Adelard F mach MTD&MCo h1370 Acushnet av
" Agnes wid Ulric r139 Hatch
" Albert (Louise) emp Freedman Shoe Co h203 Eugenia
" Albert L (Antoinette D) lt Sta 2 NBFD h193 Cedar
" Eldege (Harriet) clk NB Hotel r394 Elm
" Alma Mrs h293 N Front
" Armand (Marie R) emp J C Rhodes Co h62 Deane
" Arthur A (Clara) prop A A Audette & Son and (Weld Sq Hardware Co) res inq do
" Delphis (Ida) retired h325 Belleville av
" Dennis F (Olive) refrigeration installer hlpr and student h28 Roosevelt
" Donald elec r203 Eugenia
" Donat A H (Isola) loom fixer Warren RI h1463 Morton av
" Donat D (Florida M) painter h256 Chancery
" Edeas (Olive) emp N Mills h46 Fielding

" Edith R Mrs h153 Maxfield
" Emma wid Abraham r272 Eugenia
" Ernest L mill opr WM r4585 Acushnet av
" Florida (Mrs Ulric A) waitress The Chicken Coop h4585 Acushnet av
" Georgette clk Barnaby Jewelry Store r221 Shaw
" Gerald R USA r193 Cedar
" Gerard emp GES Mills r4585 Acushnet av
" Gertrude beautician r130 Hadley
" Hazel E fish cutter r153 Maxfield
" Henry (Rita) h352 N Front
" Jean Paul A r193 Cedar
" Julian U (Jeanne) mach opr MTD&MCo h5 Hazard ct
" Laurent J clk r46 Fielding
" Laurette I emp Kilburn Mill r98 Austin
" Laurier (Theresa) clk APCo r300 Coffin av
" Leo r340 Shaw
" Nellie S wid Adelaid insp CSCo r1370 Acushnet av
" Nelson A (Yvonne) driving instr h1415 Acushnet av
" Onias G prop Homlyke Bakery h458 Wood
" Philias (Celestine) retired h340 Shaw
" R Donat (Doris) sec-clk Capitol Loan Co Inc r870 Acushnet av
" Roland C emp Bates Silk Mill r1463 Morton av
" Roland L USN r1370 Acushnet av
" Romeo D (Doris) clk Wells Sq Hardware h60 Sutton
" Rosa I emp JIPInc r98 Austin
" Rosilda wid Joseph h130 Hadley
" Silva (Ida) slasher tender Wamsutta Mill h98 Austin
" Russell (Madeline) doffer FCM r393 Pleasant
" Uldarie (Mary L) bobbin stripper Pierce Mill h178 Deane
" Ulric A (Florida) prop The Chicken Coop h4585 Acushnet
" Viola dom 359 Summer r do
" Wilfred chauf Jerry's Service Station r293 N Front
" William (Rita) mach opr HMfgCo h10 Jean
Audickas Anna M Mrs beauty shop 54 Princeton h do
Audrzejewski Joseph Rev curate Our Lady of Perpetual Help RC Church r235 N Front
Auerbach Esther Mrs h93 Rotch
" Harry S acct 227 Union (301) r93 Rotch
Auffrey Theresa waitress John's Grill r18 Sherman
Auger Albany P (Rose A) finisher C F Wing Co h174 Hatch
" Aldeo A (Irene B) loom fixer GMCorp h85 Hillman
" Ann opr FRCorp r190 Division
" Asa (Georgianna) (Auger & Auger) h47 Willis
" Barthelemey (Antoinette) mill opr GM Corp h50 Ellen
" Damase (Ida) wvr Atlantic Mfg Co h190 Division
" Damase Jr (Margaret) wvr h54 Woodlawn
" Dorothy S student and clk Stevenson's Dry Goods r50 Ellen
" Eli retired r170 Willis
" Eli (Rose D) loomfixer H Mfg Co h170 Willis
" Fernand Albany carp r174 Hatch
" Henry E (Ida B) retired h42 Ashley blvd
" Ida A wid George W h1151 Purchase
" Ida S Jr clincher CDECorp r190 Division
" Jean tender FRCorp r190 Division
" Jeanne stitcher Economy Blouse Co r174 Hatch
" Joseph E (Filomena) slasher tender H Mfg Co h190 Division
" Margaret (Mrs Damase Jr) mill opr h54 Woodlawn
" Mary opr Atlantic Mfg Co r190 Division
" Normand emp GMCorp r52 Buttonwood rd SD
" Richard L r52 Buttonwood rd
" Robert mill opr r85 Hillman
**AUGER ROLAND (Loretta) sealer weights and measures city h721 County**
" Rose D (Mrs Eli) clk Bristol County Registry of Deeds h170 Willis
" Theresa bkpr Sharkie's Tire Store r50 Allen
" Ulysse (Ide A) (Auger & Auger) sec-treas St Anne Credit Union pres Security Credit Union h65 Dudley
" William E (Olive) carp h42 Ashley blvd
" William (Alice N) 2nd hd GMMill h52 Buttonwood rd SD
**AUGER & AUGER (Asa and Ulysse Auger) lawyers 20 Market (15) tel 7-9857**
August Arthur shipping clk r519 Nash rd
" Frank (Madeline) supv ACorp h359 County
" John emp WMills h518 Coggeshall
" Joseph (Gloria) prop Wonder Market res Acushnet
" Madeline (Mrs Frank) emp C&Co h359 County
" Manuel speeder tender Nash Mill h519 Nash rd
Augusta Anna M h108 Swift
" John (Virginia) opr FRCorp h21 Independent
" John Jr (Fernanda) emp USRCorp h194 County
" Joseph mill opr r21 Independent
" Margaret r396 S Second
" Victor (Phoebe) emp Fisk Cord Mill h299 S Front
Augustine Frank (Julia) h191 Bonney
" Frank A (Agnes) mill opr h84 Sagamore
" George (Mary) mill opr H Mfg Co h150 Blackmer
" George (Adeline) elec h55 McCabe
" John r137 Acushnet av
" John retired h75 Grinnell
" John F (Mary A) lab NBG&ELCo h527 W Bedford
" John F Jr student r527 Bedford
" Joseph (Janina) emp Airport r84 Adams
" Joseph clk r84 Sagamore
" Joseph (Mary) truck dr h310 Harwich
" Joseph F (Theresa) emp Dartmouth h23 Independent
" Manuel F (Barbara) mill opr GMCorp h31 Dunbar
" Manuel F (Mary) emp Hathaway Mach Co h14 Transit

WHITE'S FARM DAIRY
SPECIAL MILK ENTIRELY FROM OUR OWN HERD
211 Middle Road ACUSHNET, MASS.
DIAL 3-4457

Augustine Mary(Mrs George)tender KMills h150 Blackmer
" Mary A (Mrs Manuel F) speeder tend K Mills h14 Transit
" William prop Tip Top Quality Market r84 Sagamore
Augustino Joseph (Mary) farmer h4148 Acushnet av
Augusto Antonio (Rose A) bartender h154 Cedar
" Constantino (Frances) opr h74 Sidney
" Fernando h400 First
" George musician r74 Sidney
" Joaquim (Maria P) h82 Potomska
Augustyn John emp FCM h16 Tallman
" Stasia A wvr GMCorp r16 Tallman
" Thaddeus (Theresa) mech Wanet Auto Body h311 N Front
" Walter (Antoinette) opr Pierce Mill h239 Eugenia
" Walter student r16 Tallman
Auld Arthur H (Edith P) pres-treas Auld Chevrolet Inc res 886 New Boston rd Fall River
" Chevrolet Inc 627 Dartmouth SD pres-treas Arthur H Auld
Aulisio Christina cashier Rogers Ice Cream Place Fn r8 Tilton
" David M (Cecile M) patrolman NBPD h693 Shawmut av
" George (Elizabeth) auditor NB Milk Producers Assn h47 Locust
" Joseph chemist RC&B r8 Tilton
" Louise r8 Tilton
" Marino (Rose) shoe repair 302 Cedar h8 Tilton
Aumann Elizabeth wid Joseph h498 Coggeshall
" Joseph O (Elsie) eng h500 Coggeshall
" Leopold J (Julia) dairy wkr h498 Coggeshall
Aur Rose Marie Mrs prop Rose Marie Beauty Salon res S Dartmouth
Aurelio Egydio P mill opr K Mills r9 Harmony
" Georgianna (Mrs John P) emp KMills h9 Harmony
" John P (Georgianna) mill opr h9 Harmony
Auringer Raymond A (Mary A) retired h508 Cottage
Austin Adele r53 S Second
" Amelia F h46 Hunter
" Edward A (Ethel) mach MTD&MCo h 238 Collette
" Emma C h512 Kempton
" Gertrude Mrs mill opr r70 Independent
" Margaret M emp Michael C Austin Inc r649 County
" Marie V Mrs mill wkr WM h275 County
" Mary r15 Ruth
" Michael C (Helen E) pres-treas Michael C Austin Inc h654 County
" Michael C Inc funeral directors 549 County pres-treas Michael C Austin
" —see Astin
Austino Madeline wid Carl h1438 Pleasant
" Madeline wvr WM r90 Jenney
" Peter (Domenica) wvr HMfgCo h90 Jenney
Auto Electric Service Inc 25 High pres-treas-mgr Romeo J St Marie
" Laundry Inc 41 High pres-treas Lewis Jones, clk Mrs Shirley Jones
" Service Co Inc used cars 1816 Purchase pres Joseph Protami treas Mrs Jennie Protami
" Top Shop The Odoric E Nerbonne prop 1863-1871 Purchase
**AUTO-CRAFT GLASS & RADIATOR SHOP Manuel C Bettencourt Jr prop 10 Brook tel 3-1173 see p 45**
Autocar Sales & Service Co Oliver D Edwards mgr Howard M Lucas service mgr 95 S Water
Automatic Laundry Mrs Aurora P Mularczyk mgr 1525 Acushnet av
Auton Andy presser Nash Mills r67 Coffin av
Auvenrogge Edmund mill opr HMfgCo r1057 S Water
Avelar Frances wid Joseph h46 W Cove rd SD
" Joaquim (Mary O) loomfixer Gosnold Mill r46 W Cove rd SD
" John L (Alice E) foreman J C Rhodes & Co h51 Hussey
" Joseph shoe repairing 152 Dartmouth h do
" Louise A clk J C Rhoades Co h48 Hussey
" Mary N wvr GMCorp r46 W Cove rd
" Mary O wvr Gosnold Mill r46 W Cove rd SD
" Rose L sec J C Rhodes & Co r48 Hussey
" —see Avellar and Avila
Avellar Aldina M mach opr Monarch Clothing Co r47 Brigham
" Alfred N (Evelyn) gas sta attdt h178 Church
" Antone mill opr GMCorp r30 Viall
" Antone N (Annie N) hardware gas and oils 277 Nash rd h178 Church
" Arnold I r47 Brigham
" Edward N (Marie Rose) gas sta attdt 277 Nash rd h167 Church
" Elisa (Mrs Russell) elec wkr ACorp h14 Ball
" Gerald E (Eva) dr Braley's Creamery res Fairhaven
" John R (Margaret V) mech WM h47 Brigham
" Russell R (Elsie) dr Supreme Laundry h14 Ball
" Vernon R (Mary) garage mech r19 Fair
" —see Avila
Avely—see Avery
Avenue Barber Shop Manuel Pimental prop 1496 Acushnet av
" Beverages Inc wines and liquors 1120 Acusnnet av pres-treas Walter Kuczweski
" Restaurant Louis Lobo prop 161 Acushnet av

" Shell Station Laurier R Lacoste prop 1304 Acushnet av
" Tavern Joseph A Dextradeur prop 1685 Acushnet av
Avery Albert W (Lena) warehouseman h51 Salisbury
" Frederick emp A&P Store r58 Salisbury
" John r172 Dean
" John Jr (Aldea) mach MTD&MCo h172 Deane
" John J (Clara E) emp J C Rhodes h9 Store
" Kent (Irene D) pres Bedford Process Corp h16 Arnold pl
" Laura L (Mrs William) mill opr h58 Salisbury
" Lena (Mrs Albert William) wvr NMills h51 Salisbury
" Rita (Mrs William) bench wkr ACo h195 Earle
" Wilfred N (Rita) emp NB Venetian Blinds r195 Earle
" William (Laura L) mill wkr GMCorp h58 Salisbury
" William (Dorothy) service mgr Goodyear Service Stores r171 Elm
" William (Rita) h195 Earle
Avila Albert S (Mary) cook Art Perry Sandwich Shop h167 Division
" Alexandria wid Agrico h77 Perry SD
**AVILA ALFRED S gen mgr Elm Motors h241 Allen**
" Alfred (Delia) farmer r181 Middle
" Alice (Mrs Joseph) bkpr Hemingway Bros r12 Winsper
" Anna mill opr GMCorp r72 Delano
" Antone (Angeline) gardener h95 Potter SD
" Antone elec Day's r72 Delano
" Antone mill opr MTD&MCo r213 Rockland
" Arthur bartender The Nest r213 Rockland
" August R (Olive) weaver HMfgCo h97 Hall
" Caroline S mill opr N Mill r72 Delano
" Delia (Mrs Alfred) floor girl NE Pajama Co r181 Middle
" Doris G Mrs h874 Acushnet av
" Elder (Rita) emp California r77 Perry SD
" Eleanor clk Enterprise Dept Store h25 Crapo
" Elsie (Mrs Joseph S Jr) tire bldr GRCo h89 Potomska
" Evelyn C (Mrs Joseph C) beauty shop 227 Union (211) r28 Weaver
" Frank (Bessie R) mach opr MTD&MCo h89 Potomska
" Frank (Mary) emp PCorp h561 Dartmouth SD
" Frank (Irene C) fisherman h375 S Second
" Frank (Grace) prop Frank Avila's Barber Shop 155 County h85 Sagamore
" Frederick R emp Universal Converting Co r116 Pleasant
" George emp Hathaway Mfg Co r YMCA
" George (Lillian) mach h39 Roosevelt
" Gilbert emp Atlas Tack Fn r117 Mott
" Gilbert opr FRCorp r72 Delano
" Grace P (Mrs Frank) winder tend NMills h85 Sagamore
" Guihermina wid Joseph G h213 Rockland
" Irene Mrs h194 Clifford
" John (Shirley) emp MTD&MCo r90 Ellen
" John fisherman h36 St John SD
" John Jr (Mary) fisherman r18 St John
" John (Mary E) floorman J C Rhoades Eyelet h25 Crapo
" John C (Lillian E) meat mgr First Nat Stores 1069 S Water res S Dartmouth
" John F r163 Rockland
" Joseph (Alice) meat clk Stop & Shop Mkt r12 Winsper
" Joseph (Sophie) clk A&P Tea Co h97 Hall
" Joseph S Jr (Elsie) foreman Universal Converting h89 Potomska
" Joseph C (Evelyn) fireman NBFD and prop Avila's Barber & Beauty Supplies r28 Weaver
" Joseph M (Icaura) lab h27 Nicks
" Joseph S (Irene) emp Auto Top Co h116 Pleasant
" Josephine T wid Joseph r145 Acushnet av
" Jules M (Doris) fisherman r8 Rodney
" Jules (Laura) fisherman h117 Mott
" Laura O tchr NJHS r47 Lombard
" Leal C (Bertha H) lab GMCorp r28 Hall
" Leonel (Mary) mach MTD&MCo h41 Dunbar
" M F Inc wholesale liquor dealers 444 Acushnet av treas-mgr Manuel F Avila
" Manuel Jr (Josephine) deliveryman Nat Biscuit Co h97 Hall
" Manuel F (Laurentina F) retired h47 Lombard
" Manuel F (Nettie G) treas-mgr M F Avila Inc res Adamsville RI
" Manuel M (Mary) emp Nash Mill h87 Kenyon
" Manuel M Jr(Rose C)prop Avila's Repair Shop 1825 Purchase h228½ State
" Maria R r411 Orchard
" Mary (Mrs Lionel) mill opr FRCorp h41 Dunbar
" Mary Mrs mill opr FRCorp h69 Katherine
" Mary wid Henry spinner HMfgCo h28 Hill
" Mary wid John J h151 Rockland
" Mary C wid George C h290 Orchard
" Mary E (Mrs John) factory wkr h25 Crapo
" Mary T bkpr Elm Motor r241 Allen
" Ricarda wid Henry C r202 Hemlock
" Rita (Mrs Elder) pearl solderer Tru-dee Inc r77 Perry SD
" Rose r14 Harmony
" Rose R wid Manuel S h72 Delano
" Sarah M Mrs h163 Rockland
" Shirley (Mrs John) packer NB Venetian Blinds Inc r90 Ellen
" Stephen r124 Bonney
" Theophilo S r213 Rockland
**AVILA VIRGINIA R treas Nausett Associates Inc r373 Chancery**
" William S maintenance man HMfgCo r97 Hall
" —see Avellar
Avila's Barber and Beauty Supplies Joseph C Avila prop 304 Dartmouth
" Frank Barber Shop Frank Avila prop 55 County
" Repair Shop Manuel M Avila Jr prop 897 County

GEORGE P. WILLIAMS Contractor and Builder
272 RUSSELLS MILLS ROAD TEL. SHOP 2-2176—OFFICE 2-2233 SO. DARTMOUTH

Avilla Adelaide emp HMfgCo r304 Collette
" Gilbert (Alice) fisherman r25 Bolton rd SD
" Joseph student r304 Collette
" Joseph M (Marion S) carp h289 Orchard
" Marion G nurse Acushnet Hosp r289 Orchard
" Mary D h27 Thompson
Avis Joseph (Freida) emp CDECorp h1221 Rodney French blvd
Avon House (Joseph and Rose Desnoyers) Mrs Alida Blanchard mgr 1041 Purchase
" Products Mrs Bevinda Roderick city mgr 227 Union (503)
**AXELROD JOSEPH H (Selma) pres Wamsutta Mills res 5 Marshall Newton Center**
Axelson Emmanuel (Augusta) retired h79 Query
Axtell Vincent B (Teresa) elec APCo h645 Kempton
Ayers Julia A tchr Cedar St School r47 Willis
" Margaret E tchr Mt Pleasant Sch h47 Willis
Ayler June A student r106 Seventh
" Ralph E (Alyse B) prop Wing St Garage h106 Seventh
" Ralph E mach Wing St Garage r106 Seventh
Aylward Francis J (Mary J) stereotype foreman Standard Times h257 Chestnut
" James J (Agatha E) fisherman h136 Florence
" Nora F tchr Abraham Lincoln Sch h50 Locust
Azar Joseph (Mary) r395 Ashley blvd
Azevedo Alfred emp USRCo r469 First
" Alice L stitcher MCCo r199 Bates
" Alphonse (Lucy) foreman RC&BCo h223 N Front
" Americo P (Julia) opr FCM h199 Bates
" Anna J maid 89 Hawthorn r do
" Antone (Grace) h13 Bay Village
" Antonio (Phoebe) mill opr FCM h82 Holly
" Armando clk Kennedy Butter & Egg Store r179 Belleville av
" Beatrice (Mrs Manuel C) mill opr h26 Sidney
" Edmund C emp KMills r69 First
" Edward (Elvira) weaver HMfg Co h192 Perry SD
" Elvira (Mrs Edward) stitcher Better Dress Shop h192 Perry SD
" Emma clk Puritan Sales Co h321 Cedar
" Frances Mrs h16 Wing
" Frank retired h699 Hathaway rd
" Frank (Annie) guard CSCo h264 Mill
" Helen (Mrs Joseph) bkpr Farmer's Dairy h52 Kenyon
" Joaquin H (Marion H) mill opr ACorp h806 Belleville av
" John clk Stop & Shop Mkt r16 Wing
" John (Mary) lab h469 First
" Joseph (Helen) foreman Farmers Dairy Inc h52 Kenyon
" Joseph S bartender State Band Club h100 Swift
" Joseph S Jr opr GT&RCo r100 Swift
" Julia G (Mrs Americo) stitcher NBMfgCo h199 Bates
" Lindorfo mill wkr r469 First
" Lionel (Theresa) h331 Orchard
" Manuel C (Beatrice) (Tony & Azevedo Service Station) h26 Sidney
" Marie wid Manuel r122 David
" Maria P h552 Rivet
" Mary stitcher Elco Dress Shop r223 N Front
" Mary Mrs r179 Belleville av
" Olivia stitcher M&B Dress Shop r223 N Front
" Phoebe (Mrs Antonio) trimmer Mutterperl h82 Holly
" Ruby A cloth insp GMCorp r29 Hall
" Theresa (Mrs Lionel) stitcher h331 Orchard

B & B HARDWARE SUPPLY CO 1872 Acushnet av pres George Bessette, treas Roland E Balthazar
B & F Broom Co Zephirene Bosse prop 1783 Purchase
B & R Building 279 Union c Eighth
**BABBITT CHEMICAL SPECIALTIES CO T A Olson gen mgr chemical specialties 36 Prospect tel 9-6493 see p 115**
**BABBITT EDWIN V pres National Pairpoint Co Inc res Marion**
**BABBITT ISAAC N (Eva F) treas-gen mgr Babbitt Steam Specialty Co, treas Gunderson Glass Works Inc, chrm of the board National Pairpoint Co Inc res 20 Fort Fairhaven tel 2-7287**
**BABBITT RAYMOND T (Fannie E) v-pres-gen mgr National Pairpoint Co Inc res Fairhaven**
**BABBITT STEAM SPECIALTY CO (Est 1907) mill supplies and mfrs of "Babbitt Adjustable Sprocket Rim" 55-57 S Water tels 8-5691 and 8-5692 pres Francis Hallett, treas-gen mgr Isaac N Babbitt see front cover and p 111**
**BABCOCK JOSEPH D (Mildred A) mgr Bureau of Transportation and Public Service New Bedford Board of Commerce h8 Jenny Lind**
Babiarz Apoline wid Bronislaw h332 Tinkham
" Joanna emp Newport r31 Capitol
" John (Frances) meats 635 First h31 Capitol
" Joseph C compositor 575 Pleasant r332 Tinkham
Babineau Albert (Priscilla I) r269 Mills
" Alfred r117 Princeton
" Alice r18 Linden
" Alphonsine wid Caliste h82½ Nye
" Andre J (Henrietta M) boiler mkr h58 Covell
" Catherine wid Henry r63 Clara
" Dora mill opr h506 Ashley blvd

" Doris r4 Tinkham
" Doris M trimmer SLGCo r58 Covell
" Edgar (Delia) h175 Sawyer
" Edmond (Exilda) carp h1405 Acushnet av
" Edna wid Albert h59 Howard
" Edward E (Alice T) mill opr WAM h190 Shawmut av
" Edward S (Pauline) cabinet mkr ASMills Co h18 Linden
" Edward (Judith) plumber ACorp h113 Bates
" Fabian (Adeline) h117 Princeton
" Flora opr NB Pajama Co r117 Princeton
" Frank (Nellie) retired h338 N Front
" Harriet maid 74 Madison r do
" Hervey (Beatrice) mill opr h522 Ashley blvd
" Joseph (Dorena F) carp Jebb Mill h190 Shawmut av
" Joseph (Adeline) emp NBC Mills h149 Tinkham
" Joseph R (Doris) r95 Hathaway
" Laudia M clk Gilt Edge Mfg Co r1405 Acushnet av
" Leonard J (Therese) loader JIPInc h173 Hathaway
" Mary opr CBCorp r1405 Acushnet av
" Simon student r1405 Acushnet av
" Teddy (Mary) retired h27 Presidential Hts
" Walter J (Josephine) emp JIPInc r58 Covell
" Wilfred G (Adeline) h511 N Front
" Wilfred R presser Combes Mfg Co r511 N Front
Babola Andy opr r136 N Front
" Bertha (Mrs Walter) emp PBLtd h4 Marvin
" Walter (Bertha) emp PBLtd h4 Marvin
Baccaro Joseph C (Helen J) tchr North Sch h93 Walden
Baccelli Dorothy E r217 James
" Ferdinand (Eleanor) truck driver r330 Cedar Grove
" Fernando pres Giusti Baking Co h217 James
" John D (Dominica) baker r217 James
Bach Herbert O (Margaret M) driver W A Robinson h893 County
Bachand Adrien (Germaine) supt W Mills h120 Tallman
" Agnes H wid Jerry r216 Sawyer
" Arthur (Eladie) mech h208 State
" Bertha (Mrs Gerald) plastic wkr ACorp r112 Phillips av
" Edward Jr USCG r161 Liberty
" Edward H (Kathryn C) maintenance man WM h161 Liberty
" Hector (Veronica S) fisherman h90 Penniman
" Henrietta Mrs r216 Sawyer
" Lena D emp Freedman Shoe Co r27 Nye
" Leo chauf O'Connor Bros h118 David
" Lionel H (Celina D) driver Ry Express Agency h27 Nye
" Lucille L clk NBMfgCo r27 Nye
" Norman mill opr r208 State
" Rene J (Helen) slotter opr Alden Corregated Container Corp h244 Whitman
" Roger A mach ACorp r120 Tallman
" Russell emp Boston r233 Eugenia
" Wilfred (Opal) emp Baylies Sq Theatre r160 Hadley
" Wilfred J (Leah A) emp Fall River h233 Eugenia
Bachman Albert painter h275 Dartmouth
" Caroline wid of Emile J r Hathaway rd
" Frank A (Lillian) mgr United Remnant Store h385 Wood
" Lillian (Mrs Frank A) prop United Remnant Store h385 Wood
" Richard (Olive M) emp RC&BInc h37 Landry
" Robert (Rose) h149 Tinkham
" William R (Hilda) plumber Anderson & Olsen h307 Tinkham
" —see Bockman
Bacic George (Rose) lab h7 Cleveland
Back—see Bach
Backus Edward L (Alice) emp NET&TCo h 325 Cottage
" Eileen B Jr supvr NET&TCo r119 South
" George F retired h71 Bonney
" Henry D (Josephine) meter repair foreman NB water dept h119 South
" James H (Annetta O) pressman HMfgCo h67 Rounds
" Janet L student r67 Rounds
" Johanna F wid Clifford A r173 Campbell
" William L retired r71 Bonney
Bacon Edw W (Mary) slsm Cambridge h1280 Acushnet av (1)
" Mary (Mrs Edw W) seamstress Marvel Dress Shop h1280 Acushnet av (1)
" Melvina wid Joseph h19 Bay Village
" Rosamond tchr Bra r24 Hussey
" W L Co plumbing and heating 228 Hillman pres-treas Wilfred L Bacon
" Wilfred L (Mary E) pres-treas W L Bacon Co h24 Hussey
Baczek Joseph (Nellie) wvr Wam h454 Sawyer
" Stanley A J (Wanda) slsm ASMillsCo h 115 Ruth
Badejo George S (Mary M) oil burner service 22 County h do
Badger George W mgr E I Dupont De Nemours & Co Inc h544 Middle
" Sarah J Mrs r544 Middle
Baer Albert F (Josephine) emp JIPCo h353 Shaw
" Josephine (Mrs Albert F) emp WMills h353 Shaw
" Magdelena R opr NMills r261 Eugenia
" Rudolph A r261 Eugenia
" —see Bear
Bagana Arthur emp HMfgCo r316 First
" Joseph S (Mary) lab h316 First
Bagao Antone (Julia) opr KMill h38 Nelson
Baggarly Lemuel H (Josephine F) emp NB Rayon Mill h171 Ashley blvd
Bagge Armas (Helen) fisherman h173 Central av
Bagielto Jos J (Jeannette J) emp FCM r78 Jenney
Bagley Donald (Thelma B) emp Westport r276 Earle
" Mabelle wid Ambrose chiropodist 888 Purchase (403) h401 Pleasant
" Thelma B (Mrs Donald) nurse NB bd of health h276 Earle

Clear'oc DISTINCTIVE CARBONATED BEVERAGES
475 UNION ST. DIAL 7-9308

Bagley Thomas H (Clarice) night watchman HMCorp h276 Earle
" —see Begley
Bagnoch Mabel M wid of Joseph hskpr 541 Acushnet av r do
Bahia Joaquin r109 Fruit
Bailey Alton H (Sarah S) retired h92 Brigham
" Alton R emp UStRyCo r27 Potter
" Charles E (Myrtle) janitor r21 Margin
" Ernest T (Muriel J) plumber h97 Maxfield
" Eunice Mrs clk Eastland Fish Connery h7 Reynolds
" Florence G r140 Cottage
" Frederick (Dorothy) mgr National Peanut Corp h148 Maxfield
" Fredk G meat cutter NB Ships' Supply r 432 Arnold
" George S garage mech Carroll Service Sta r166 Clifford
" Iva A (Mrs Robert A) emp KMill h162 North
" James C (Herschel A) student h268 Arnold
" Joseph L (Ellen) blacksmith HMfgCo h 166 Clifford
" Lewis S (Amelia T) meat cutter Cassidy's Mkt r27 Potter
" Linwood R (Sarah N supv White Dairy h549 Middle
" Melvin E mech r31 Sycamore
" Mildred L supvr vocal music NB pub schools r13 Water SD
**BAILEY PERRY O (Eleanor C) mgr Walter P Bailey r58 Prospect South Dartmouth**
" Rachel R tchr NJHS h432 Arnold
" Ralph L (Fannie) mill opr h226 Mill
" Ralph L student r166 Clifford
" Richard F (Mildred C) emp Central Lumber Co h584 County
" Richard L Rev (Nina M) emp Central Lumber Co h121 Sycamore
" Robert A (Iva A) emp Rodney Spa h162 North
**BAILEY ROBERT A (Marjorie H) exec dir New Bedford Taxpayers Association res inq do**
" Thomas retired r1527 Purchase
**BAILEY WALTER P (Kathleen M) Perry O Bailey mgr plumbing and heating 126 Dartmouth tel 2-4184, h60 Prospect S Dartmouth tel 3-5406 see back cover**
" Wm (Jane) carp NB Cordage h383 Cedar Grove
**BAILEY WILLIAM M (Anita) v-pres-chief engineer Cornell-Dubilier Electric Corp res 25 Fort Fairhaven**
**BAILEY WILLIAM T (Edith G) asst insp of wires Municipal Bldg (212) h97 Jenny Lind**
Baillargeon Adelard (Jeannette) marine eng h99 Holly
" Alfred (Victoria) retired h59 Covell
" Cora r1151 Rodney French blvd
" Louis r258 Coffin av
" Louis (Olida) retired h1565 Acushnet
" Nelson (Cath) maintenance NMill h200 Belleville rd
" Rosanna wid Arthur retired h1537 Acushnet av
" Walter (Helen) emp US govt h220 Wood
Bainbrdige William C (Olive M) plant mgr ACorp h263 Rockdale av
Baines Christina wid Patrick h42 County
" Christopher J (Olive) slsm M F Avila h42 County
**BAINES ERNEST treas Union Street Railway Co r66 Willis**
" Henry r66 Willis
" Margaret M student r42 County
" Mary J r1151 Rodney French blvd
" Pauline sub tchr NJHS r189 Chestnut
" Thomas S (Sarah E) asst treas-pur agt Naushon Mills Inc h189 Chestnut
Bains Joseph (Constance C) painter h23C Mt Pleasant Homes
Baird Hugh T (Blanche G) ref service man Lyndonville Creamery Assn h101 Clifford
" Kenneth R (Virginia) mill wkr h100 King
Bairros John C (Mary) fireman NB water dept h45 Mitchell
Baiteau Charles h1105 Acushnet av
Bak Evelyn clk W Mill r347 Shaw
" Florence H (Mrs Stanley F) stitcher Mass Shirt Factory h66 Deane
" Peter J h347 Shaw
" Stanley F (Florence) lab Theo Loranger and Sons h66 Deane
" Wanda r60 Thomas
Bakaluski Leonora (Mrs Vincent) emp PBLtd h24 Roosevelt
Baker Alice Mrs emp W T Grant Co h181 Belleville av
" Amy F tchr NB Voc School h191 Elm
" Anna M wid Benjamin h139 North
" Arthur (Lyman & Baker) res Fairhaven
" Barbara Mrs h186 Grinnell
" Bessie R r60 N Second
" Charles A retired r191 Elm
" Claire r1025 Cove rd
" Cynthia J r950 Pleasant
" Daisy M wid James F r46 Emerson
" Edith M h96 School
" Edward A 3d emp Mass Steamship Line r1025 Gove rd
" Edward D (Sarah E) clk Tabers Mkt h14 Borden
" Edward M emp Mass Steamship r1025 Cove rd
" Edw R (Sadie) emp CDECorp h12 Harmony
" Elise V Mrs h25 Seventh
" Elsie F wid Joshua G Jr h26 Keene
" Elizabeth wid John E h332 Ashley
" Elliott R (Pearl E) h122 S Sixth
" Estelle wid Edward h1025 Cove rd
" Frederick C retired h923 Pleasant
" Georgette Mrs presser Home Washing Co r468 Sawyer
" Gladys r60 N Second
" Gladys A music tchr 26 Keene r do

" Gordon (Anne) driver slsm Hathaway Bakeries h161 Lowell
" Harriet C r57 Jenny Lind
" Harry L (Murtice) retired h253 Acushnet av
" Helen E r82 Chestnut
" Jane R h184 Cottage
" Jennie Mrs r1042 Acushnet av
" John A retired h30 South
" John H acct 488 Pleasant (3) res Westport pt
" Joseph (Catherine A) h238 Myrtle
" Joseph Jr (Renetta) opr WM h178 Reynolds
" Kathleen clk NB Bd of Commerce r238 Myrtle
" Lola M fish wkr Homer's Wharf Fish Co r253 Acushnet av
" Lucy A Mrs convalescent home 950 Pleasant h do
" M Geraldine (Mrs Samuel S) emp Liberty Mutual Ins r216 Grinnell
" Mabel Mrs dom 483 Kempton r378 Cottage
" Machine Co textile machs 664 Acushnet av treas Luke T Keith
" Manufacturing Co The bookbinders, printers and engravers 204 Court pres-treas David L Davoll
" Mary P r211 Summer
" Maurice (Isabelle) retired h203 Rockland
" Maurice Jr prop Auto Co ND r203 Rockland
" Mercy E h213 Cottage
" Nellie wid William L r42 Foster
" Ralph D student r923 Pleasant
" Renetta (Mrs Joseph Jr) clk Wam h178 Reynolds
" Ruby L (Mrs Kimball A) clk NBDGCo r15 N Pleasant SD
" Samuel S (M Geraldine) slsm floor covering The Keystone 193 Union r216 Grinnell
" Sarah A h211 Summer
" Stanley G (Ruth B) real estate appraiser NB Five Cent Savings Bank h212 Elm SD
" Thelma V wid Philip L inventory clk St Geo Mfg h1327 Purchase
" William T (Beatrice F) h60 N Second
Bakulski Stanley (Pauline) emp MTD&MCo h494 Coggeshall
" Vincent (Leonora) mill opr GMCorp h24 Roosevelt
Bala Euclid (Aurore) h191 N Second
Balaguer John E (Bert V) mgr S S Kresge Co res Fairhaven
Balandyk Leo (Julia) musician r110A County
" Thaddeus (Victoria) supv drafting HMfg Co h110A County
" Victoria (Mrs Thaddeus) insp HMfgCo h110 County
Balaskas Alex (Boto) emp Nash Mills h390 Union
" Rose hairdresser r390 Union
Balboni Charles ry mail wkr r152 William
" Ernest T (Marion F) painter Fn h109 James
Balchar Louis emp FRCo r49 Acushnet av
Balcony Ice Cream Parlor Manuel Sylvia prop 795-797 County
Balderson Antoinette wid Michael F h187 State
**BALDERSON WILLIAM R (Margaret H) emp Merchants National Bank and sec Wamsutta Club h178 James tel 6-8456**
Baldo Americo A (Julia B) barber 103½ County h14 Winsor
" Cecilia student r95 Bellevue
" Francisco A (Lucy) prop Baldo's Market h95 Bellevue
" Humbert S clk Baldo's Mkt r95 Bellevue
Baldo's Market Francisco A Baldo prop 73 and 75 County
Baldwin Agnes M Mrs h62 Myrtle
" Agnes wid Joseph T h71 West
" Benjamin (Adeline) h76 Durfee
" Edgar (Mae) painter Fullers h97 Merrimac
" Ethel M wid Walter clk NB Steam Dye Co r854 Rockdale av
" James F student r211 Weld
" James R (Lillian) mus tchr 211 Weld h do
" John M emp govt h48 Shawmut av
" Joseph E emp State Employment Service r71 West
" Lillian (Mrs James R) emp CDECorp h 211 Weld
" Maude r117 Cottage
" Robert r1151 Rodney French blvd
" Robert W emp Batavia NY r71 West
" Russell W (Dorothy E) pastor Peoples Christian Church h179 Orchard
" Thomas W (Blanche J) motorman UStRy h718 County
Baldyga Zophia Mrs h344 Cedar Grove
Balegno Emile (Theresa C) r86 Jenney
" Theresa C Mrs (Emile) stitcher NB Shirt Co h86 Jenney
Balestracci Aldo P (Mafalda) emp West End Laundry h807 Kempton
" Baptiste student r782 Kempton
" Dante lab West End Laundry h348 North
" Davis J tumbler opr ATCo r782 Kempton
" Dorothy Mrs r76 Oneida
" Emilio (Ida) prop West End Laundry h 348 North
" Henry emp West End Laundry r358 Mill
" Joseph A (Gladys M) head waiter Atlantic Rest h431 Mill
" Louis (Elvira) clk NB Public Market h 782 Kempton
" Louis Jr (Antoinette) glazier Guido Plate Glass Co h143 Robeson
Ball Anna M cloth insp HMfgCo r36 Oaklawn
" Elaine A payroll clk States Mfg Co r95 Sylvia
" Elizabeth wid Thomas W h36 Oaklawn
" Francis T (Elaine A) box mkr ASMillsCo h95 Sylvia
" James (Margaret) spinner G Mills h1044 Phillips rd
" Richard L (Mildred) slsm Gulf Hill Dairy h72 Dudley
" Warren student r2380 Acushnet av
" William W (Gabrielle) emp NBG&ELCo h2380 Acushnet av
" Wm Warren floorman NBG&ELCo r22A Valentine
Balla Domigas wid John r508 Purchase
" Ernesto A (Laura) physician 508 Purchase and 133 Kempton h243 County

"The Public Needs to be Informed as well as Reminded"

Use the Classified Display Ad Section to INFORM Buyers

Balloch James E (Ida H) retired h84 Willis
" Roger T emp California r84 Willis
Ballou Etta L h174 Kempton
Balsa Agostinho (Mary) spinner KMills h498 S Second
Balthazar Aldei J retired h485 Coggeshall
" Antaro student r124 Holly
" Antoine (Julia) prop Ambassador Lounge h20 Willow
" Henry retired r190 Whitman
" Jose (Mary) emp Royal Shoe Co h124 Holly
" Mary (Mrs Jose) presser Winning Corp h124 Holly
" Roland E (Isola C) treas B&B Hardware Supply Co h119 Howard av
" Rosalie E clk NBG&ELCo r57 Ellen
" Rose r485 Coggeshall
" Wilfred (Ermilinda) h1028 Pleasant
Baltistelli—see Battistelli
Balut John (Stella) patrolman NBPD h159 Belleville rd
Bamber Harold fisherman r1389 Purchase
" Harold Jr fisherman r54 Foster
" Laura M Mrs h274 Arnold
Bamberg William F (Annie J) mgr Merchants Cold Storage Prov RI h333 Pleasant
Bamforth Eva L bkpr Allen Co r59 Thomas
" Henry h59 Thomas
Banacki Joseph (Louise) bartender h15 Morton ct
Banas Andrew (Gizella) mach JIPInc h134 Tallman
" John (Sophie) mach NBRCo h134 Tallman
" Joseph wvr WM r172 Myrtle
" Kazimier (Victoria) mill opr WM h172 Myrtle
" Walter J (Irene) mach RC&BCo h534 Coggeshall
Bancroft Ann h140 Clark
" Arthur D (Theresa V) ice and oil 101 Topham h do
" Arthur D J asst sls mgr CSCo r101 Topham
" Eileen (Mrs Thomas S) billing clk HMfg Co r350 Rodney French blvd
" Grace nurse 140 Clark r do
" Henry C (Evelyn H) foreman UStRy h24 Dudley
" John H (Alletta Y) driver slsm HBakery h72 Durfee
" John J Jr (Alice) cleaner NMill h321 Earle
" Thomas (Florence) loom fixer NMill h35 Valentine
" Thomas opr Newport RI r140 Clark
" Thomas Jr student r140 Clark
" Thomas S (Eileen) mach MTD&MCo r 350 Rodney French blvd
" William (Joyce) field wkr NET&TCo h 167 County
" William C r167 County
" William E welder Marine Mach Shop r 101 Topham
Bandarra Agnes (Mrs John M) spinner USR Co h82 Frank
" Altino (Zulmira) spooler tender HMfgCo h154 Ash
" Antonio M bus driver h154 Ash
" Augusto M retired r69 Nelson
" Diamontina wid Manuel emp CDECo h50 Page
" Evelyn stitcher NE Pajama Co r82 Frank
" Gilbert (Jovita) student r82 Frank
" Helen P (Mrs Jos M) winder CDECo h5 Green
" John (Helen) stock clk MTD&MCo h5 Green
" John M (Agnes) shoe rep 303 Dartmouth h82 Frank
" Joseph M h3½ Green
" Jovita (Mrs Gilbert) stitcher NE Pajama Co r82 Frank
" Mary C spinner HMfgCo r154 Ash
" Theresa wid John r43 Yates
" Zulmira R (Mrs Altino) emp M&S Dress Co h154 Ash
Banfield Elizabeth A wid Geo L r445 Summer
Banks Charles (Elizabeth) retired h118 David
" Christian C (Betty C) jan 222 Union h507 Elm
" Ella E bkpr NB Steel & Supply Co r507 Elm
" Irving N (Lois) shipper LRCorp h170 Shawmut av
" Ivar E (Gladys) h3355 Acushnet av
" John (Lydia) custodian J H Clifford and North Schs h55 Florence
" John Jr (Bernadette) watch mkr Case Jeweler h23 Edna
" John Jr guard First Nat Bank r55 Florence
" Marion P wid Robert A r403 Elm
" Otto C (Laura) glass engraver GGWks h 83 Park
" Walter R (Antoinette) emp NBRCo h129 Austin
Bannister Jos H (Eva A) retired h993 County
" Leonard A (Grace P) dentist 279 Union (6) h35 Orchard
" Mary E (Mrs Wilson E) asst clk of Third Dist Court of Bristol h21 Tremont
" Wilson E (Mary E) retired h21 Tremont
Bannon Anne C h321 Union (7)
" Helena E wid Edw T h42 Locust
" Mary E Mrs h94 State
" William E (Anastasia) h22 High
" William F draftsman r94 State
Banville Alexina Mrs mill opr h289 Coffin av
" Arthur J (Clara) retired h52 Fern
" Arthur J Jr (Gertrude A) prop Banville's Service Station h57 Rodney
" Edgar emp NB Steam Dye House h44 Woodlawn
" Gerard L r1057 S Water
" Lillian J stock clk Enterprise Store r44 Woodlawn
" Raymond A painter r1037 S Water
" Roland T clk r1057 S Water
Banville's Service Sta Arthur J Banville Jr prop 805 Brock av
Baptista Adeline mill opr r29 Hillman

" Alfred M bobbin boy NMills r42 Rutland
" Americo (Pearl S) (Sunset Cleaners & Dyers) h295 Belleville rd
" Anna (Mrs Paul L) spinner KMills h50 Lombard
" Antone A (Julia) carder Fisk Mills h64 Bedford
" Antone M Jr (Francelina) lab NB water dept h125 Sylvia
" Antonio (Nazare) mill opr NMill h234 Coggeshall
" Antonio (Mille) USA h40 Rutland
" Armand (Czeltina) (Sunset Cleaners & Dyers) h69 Nelson
" August (Isabelle) emp NMills h104 Collette
" August Jr emp HMCorp h104 Collette
" Benjamin elec r127 Grinnell
" Cezaldina C (Mrs Armand) beautician NBDGCo h69 Nelson
" Charles cleaner FCM r193 Coffin av
" Claudina wid Manuel r16 Stowell
" Emilia r552 Rivet
" Ernest cleaner NMills r42 Rutland
" Eugene prop Dartmouth Street Hardware Store h125 Dartmouth
" Evangelina C truck driver h111 Eugenia
" Fernando (Genowefa) NBFD h127 Hope
" Frank A retired h127 Grinnell
" Geo J (Abbie R) chief cook at sea h187 Mill
" Gilbert USA r39 Hollyhock
" Ida wid Joaquin h89 Prospect
" Irene emp ACorp r495 Coggeshall
" Jack r353 Coggeshall
" John opr r66 Washington
" John (Alice) spooler USRCo h28 Viall
" John (Rita) opr GMCorp h70 Katherine
" John J seaman r191 N Second
" John M (Rose C) poultry farmer h125 Sylvia
" Joseph bobbin boy NMills h40 Rutland
" Joseph C (Norma P) student h274 Orchard
" Joseph (Mary) prop Baptista Cafe h189 Rockland
" Joseph (Mary) (Liberty Market) h16 Stowell
" Joseph Jr bkpr Liberty Market r16 Stowell
" Joseph J (Mary) cook Mass Steamship Co h186 County
" Jos J (Evelyn M) seaman h66 Washington
" Lionel (Sarah E) r284 Elm
" Manuel Antone (Emile) seaman r195 Acushnet av
" Manuel (Rita) emp HMfgCo h7 Abbott
" Manuel lab h45 Susan SD
" Manuel r495 Coggeshall
" Manuel (Emelia) h195 Acushnet av
" Manuel (Rose) copper wkr RC&B h193 Coffin av
" Manuel (Christina S) card room wkr h65 Nash rd
" Manuel Jr clk Union Foodland r193 Coffin av
" Manuel M (Mary) emp RC&BInc h42 Rutland
" Mariano (Angelina) lab h495 Coggeshall
" Mariano J (Mary) barber h42 Hill
" Mary stitcher r65 Nash rd
" Mary (Mrs Manuel) clk Lennie's Soda Shop h13 Scott
" Mary Mrs opr GMCorp r277 Orchard
" Martin (Virginia) mason 39 Hollyhock h do
" Mille (Mrs Antone) clk US govt h40 Rutland
" Nazare h234 Coggeshall
" Norma P (Mrs Joseph C) clk h274 Orchard
" Paul L (Anna) opr WM h50 Lombard
" Rezendes S (Mary) h261 Central av
" Rita (Mrs Manuel) spinner KMill h7 Abbott
" Rita (Mrs John) bkpr Hemmingway Bros h70 Katherine
" Rosa emp Pawtucket r66 Washington
" Rose r193 Coffin av
" Ruth P sewer r66 Washington
" Stanley (Irene) millman G Tire Co h49 Frederick
" Trinity laundry wkr r39 Hollyhock
" —see Baptiste also Battista
Baptiste Alfred (Evangeline) opr Firestone h 397 Shaw
" Alfred Jr emp OPCo r209 Hathaway
" Angelina Mrs h2 Penniman
" Annie wid John laundry wkr h317 Kempton
" Antone (Genevieve) h45 Hollyhock
" Antone Jr (Matilda) mason 111 Field h do
" Antone 3rd masons helper emp A Baptiste Jr r111 Field
" Antone R (Emma) patrolman NBPD h51 Rivet
" Arthur chef r397 Cedar Grove
" August (Charlotte) chef Fall River h242 Purchase
" Bertha Mrs h10 Nye
" Clara Mrs h245 Purchase
" Duke (Theresa) carp h15 Stackhouse
" Edw R USN r203 Weld
" Eleanora C r133 Bonney
" Evangelos (Alya) retired h397 Cedar Grove
" Frank (Yvette G) truck driver Plumbers Supply Co h43 Holly
" Henry (Estefania) retired h76 Potomska
" Jimmy USN r397 Cedar Grove
" John motor repairman Elec Sales & Service r106 High
" John C (Mary A) carp h133 Bonney
" Joseph (Grace M) truck driver Armour & Co h94 County
" Joseph r170 Division
" Joseph Jr (Mary V) truck driver h526 Rivet
" Joseph E (Elizabeth C) grinder MTD&M Co h587 S Second
" Joseph E Jr student r587 S Second
" Leonora opr r133 Bonney
" Louis (Mary) doffer HMfgCo h16 Thatcher
" Louis (Delina) truck driver Hemmingway Bros h170 Division
" Lucina Delores h277 Purchase
" Manuel r2 Penniman
" Manuel (Regina) mill opr h499 Rivet
" Manuel (Mary) shipper Goodyear Fabric Corp h23 Nelson
" Manuel (Mary) prop Lennie's Soda Shop and Red & White Store) h13 Scott

Baptiste Manuel V (Lucy)mill opr HMfgCo h9C Mt Pleasant Homes
" Mary (Mrs Louis) spinner USRCo h16 Thatcher
" Mary Mrs h276 Dartmouth
" Mary C Mrs mach opr CDECorp r279 County
" Mary V (Mrs Joseph Jr) clk F W Woolworth Co h526 Rivet
" Nazarene stitcher h234 Coggeshall
" Philip roping boy FCM r28 Hillman
" Regina (Mrs Manuel) winder tender K Mill h499 Rivet
" Richard emp T&PCo r209 Hathaway
" Sarah E Mrs presser Silverman & Son h 284 Elm
" Wilhelmina drill insp MTD&MCo r1805 Rodney French blvd
" Yvette G (Mrs Frank) bkpr Calvin Clothing Co h43 Holly
Barabe Alexina r76 Deane
**BARABE EDWARD S (Mary F) mgr Saulnier's Dye House h574 S Second**
" Henry C (Mary) retired h90 Purchase
" Sylvo (Sarah) slsm Colonial Liquor h60 Rockland
" Valmore (Viola) grinder MTD&MCo h14 Winsor
Baraniewicz John (Frances) wvr Wam Mills h22 Reynolds
Barao Adeline (Mrs John) emp ACorp r23 Garfield SD
" Alice (Mrs Wm) mill opr h11 Margin
" Alves S student r664 S Water
" Alves S (Rosella) (Barao's Mkt) h664 S Water
" Arthur clk Monarch Clothing Co r7 Margin
" Colleen M Mrs r157 Crapo
" Delvina wid John S h102 South
" Edward fisherman emp Bay State Fillet r1128 Cove rd
" Frank S (Philomina) (Barao's Market) h664 S Water
" Irene (Mrs Manuel) clk Marcoux Drug Store h24 Norwell
" Jerome (Marie) mill opr h1235 Cove rd
" John fisherman h1128 Cove rd
" John (Adeline) emp Dartmouth Finishing Mfg Co r23 Garfield SD
" Joseph S Jr (Mary L) drawing tender FCM r288 Bonney
" Lucy emp CDECorp r1128 Cove rd
" Manuel fisherman r1128 Cove rd
" Manuel knotter HMfgCo h7 Margin
" Manuel (Irene) clk J S Barao & Sons h24 Norwell
" Mary Stella tchr NJHS r102 South
" Mary L (Mrs Jos S Jr) spooler tender K Mill r288 Bonney
" William (Alice) mach hlpr h11 Margin
Barao's Market (Alves S and Frank S Barao) 666 S Water
Barash Donald (Ruth) emp 326 Kempton h 185 Chancery
" Jacob retired r201 Walnut
" Nathan (Bernice) tailor 372 Kempton h 185 Chancery
Barba John E (Florence) prop Barba's Esso Service Station h42 DeWolf
" Patrick F USA r42 DeWolf
Barba's Esso Service Sta John Barba prop 823 Kempton
Barbagello Salvadore (Genevieve) slsm Fuller Brush Co h64 North
Barbara's Grille Edward J Sylvia prop 2857 Acushnet av
" Hat Bar Mrs Elizabeth Winter prop millinery 1040 Acushnet av
Barbeito Vasco (Mary B) spinner GMCorp h929 S Water
Barbelle Emelia Mrs h55 Howard
Barber Albert (Amelia) retired h26 Collins
" Albert (Nanny) tool clk CSCo h1116 Chaffee
" Alton R r128 Clark
" Christine wid James h rear 70 Linden
" Elizabeth wid James R h148 Myrtle
" Ethel M (Mrs Kenneth L) emp Gilt Edge Textile Mills h411 Elm
" Gordon (Jeannette) emp NBG&ELCo h 199 Deane
" James S (Eva M) loomfixer Atlantic Textile Co h227 North
" Kenneth L (Ethel M) mill opr Gilt Edge Textile Mills h411 Elm
**BARBER NANNY (Mrs Albert) director Knowles Loom Reed Works Inc h1116 Chaffee**
" Robert (Jane) bobber stripper Wamsutta Mills h28 Clark
" Thomas (Hannah) loom fixer Paxton Mill h167 Clara
Barbero Eugenia wid Petro h1272 Pleasant
" Joseph (Margaret F) lab RC&BCo h203 Weld
" Joseph Jr USA r203 Weld
" Lando (Anna F) sta eng RC&BCo h1641 Purchase
Barbour David (Alice M) mach h212 Irvington
" Isabel K h98 Larch
" Naom (Mary) emp HMfgCo h32 Franklin
" Robert L patrolman NBPD h29 Edward
Barboza Albert r184 Belleville av
" Albertina A (Mrs Ernest M) stitcher Cove Dress Corp r282 Rockdale av
" Alphonse M (Mary) painter h8 Stephen
" Anna S wid Amos h184 Belleville av
" Anthony C (Lillian M) doffer GMCorp h316 S Second
" Antone (Clara) weaver FCM h20 Stackhouse SD
" Antone student r105 Bates
" Antone attdt Ray Oliver's Gas Sta r163 Division
" Antone (Aurore) mill opr WM h47 Clifford
" Antone C (Mary C) barber h14 Transit
" Antone C picker boss KMills r44 Blls SD
" Antone C (Mary S)prop Kiki's Lunch res Falmouth Mass
" Antoni J r4488 Acushnet av
" Antonio cook Nantucket r1103 S Water (1)
" Antonio (Sylvania) opr Nash h191 Eugenia
" Arthur mill opr FCM r184 Belleville av
" Arthur USA r105 Bates
" Arthur M (Hilda) grocer 189 Belleville av h763 Kempton
" August Jr (Mary) carp h11 Roosevelt
" Boaventura (Laura) retired h371 First

" Bonaventura (Mildred M) lab Theo Loranger h573 S Water
" Caesar G (Mary R) mill wkr Nonquit h14 Salisbury
" Carmen mill opr KMill r284 S Second
" Caroline r207 Chancery
" Cecelia (Mrs Joseph) mill opr WMh 83 Field
" Cecilia Mrs presser Parsons Laundry h442 Bolton
" Charles M (Alice M) bartender NB Hotel h79 Penniman
" Constance Mrs r576 Maxfield
" Dora opr ACorp r105 Bates
" Dorothea Mrs emp Tony's Restaurant h14 Cleveland
" Dumas waiter Viking Restaurant Boston r151 Bates
" Emil emp ACorp r47 Clifford
" Ernest M (Albertina A) driver NB Laundry r282 Rockdale av
" Ernest (Georgianna) stitcher h100 Perry
" Ernest elec Northern Elec Motor Repair Co r299 Palmer
" Esther mill opr WM r10 Nye St
" Evariste wid Frank r33 Swift
" Evelyn B tester CDECorp r4488 Acushnet av
" Florence M fish packer 8 Bells Fillet Co h58 Griffin
" Frank yarn boy S Mill r184 Belleville av
" Frank (Edith) emp HMfgCo h10 Salisbury
" Frank (Annie B) mill opr h11 Stapleton
" Frank J (Adeline) emp Hemingway Bros h389 S Second
" Frederick (Leah) lab h76 Katherine
" George (Mary C)slsm Pearl Laundry h265 Query
" George (Rose) truck driver h63½ Grinnell
" George (Mary T) office clk ATCorp Fn r151 County
" Gilbert G (Naomi) wvr HMfgCo h53 Ashley
" Henry (Sophie) mill opr Bean Boy FCM r10 Stockhouse SD
" James truck driver D Delinsky r184 Belleville av
" James presser Calvin Clothing r151 Bates
" Jeannette V r490 Acushnet av
" Jesse M (Henrietta M) carp h20 Sharp SD
" John r1042 Acushnet av
" John (Lillian E B) maint craftsman NB Water Dept h52 Stockhouse SD
" John (Mary) emp GMCorp h319 Center
" John (Daminga) card tender h905 S Water
" John M mill opr h573 Purchase
" John M (Estelle E) mill opr h113 Bay Village
" Joseph (Mary) lab h6 Maiden Lane
" Joseph (Cecelia) mill opr WM h83 Field
" Joseph (Maria) truck driver h21 Rochambeau
" Joseph (Marie) construction wkr h105 Bates
" Joseph (Mary) h69 Katherine
" Joseph mill opr r107 S Sixth
" Joseph (Mary) clk Wonder Market h60 Independent
" Joseph M (Mary) truck driver h109 Nash rd
" Joseph M (Emily) emp const wkr h576 Maxfield
" Joseph M Jr (Mary A) taxidriver h64 Bay
" Joseph S (Edna) USMM h155 Cedar
" Kathleen floor girl Mathews Co r184 Belleville av
" Leopold r545 Acushnet av
" Lillian M (Mrs Anthony C) solderer CDE Corp h316 S Second
" Lillian E B (Mrs John) cloth insp WM h332 Cedar
" Lionel T (Alexandrine) doffer NMill h122 Princeton
" Lionel T Jr (Sally) emp NMill h122 Princeton
" Lucy emp ACorp r54 S Second
" Manuel (Mary) retired h151 Bates
" Manuel (Mary) speeder tender KMill r389 S Second
" Manuel (Joanna) mill opr FRCorp h83 Winsor
" Manuel (Augusta) h10 Nye
" Manuel A seaman r476½ Maxfield
" Manuel J (Edna) slsm h156 Division
" Manuel J (Emily D) lab Fisk Cord Mill h54 S Second
" Manuel M (Mary) yarn boy JMfgCo h33 Independent
" Manuel M (Matilda Ann) bus driver Almeida Bus Lines h68 Crapo
" Maria M r763 Kempton
" Mary (Mrs George) bkpr Elm Motors r151 County
" Mary (Mrs August J) emp Monarch Clothing Co h11 Roosevelt
" Mary (Mrs Manuel) winder tender r389 S Second
" Mary r166 Purchase
" Mary wid Manuel h95 Diman
" Mary wid John M h324 S Second
" Mary wid Manuel J h368 S Second
" Mary A (Mrs Joseph M Jr) mill opr h64 Bay
" Mary G Mrs h4488 Acushnet av
" Matilda Ann (Mrs Manuel M) stitcher Bonney Sportwear h68 Crapo
" Naomi r191 Eugenia
" Naomi (Mrs Gilbert G) spinner Normandy Print Works h53 Ashley
" Normand emp APCo r47 Clifford
" Peter (Emily) cook h97 S Sixth
" Rita Mrs h174 Purchase
" Samuel (Palmira) seaman h28 Hillman
" Sebastian A r476½ Maxfield
" Sylvania mill opr r191 Eugenia
" William M opr r33 Swift
" Winifred bkpr Humphrey & Corell Inc h79 Penniman
Barbre Charles I (M Pauline) prop Harbor Lunch h176 Kempton
Barcello Albert C (Hilda) tree surgeon E M Munson Co h89 Sagamore
" Hilda S (Mrs Albert C) tire builder GT&R Corp h89 Sagamore
Barcellos Anibal (Irene) twister tender GM Corp h27 Sharp SD
" Frank C (Arnes) fixer h56 Briggs
" Maria Mrs h30 Swift
Barckett Saba emp FMills r41 Adams
Barclay David W (Esther) cook S Luke's Hosp h114 Rodney French blvd

**BARCLAY EMIL prop Liss Furs r65 Hillman**
" Esther (Mrs David W) clk Ray's & Joe's h114 Rodney French Blvd.
" George (Gladys) clk PO h607 Brock av
Barcroft Elwood (Shirley) boss loom fiber H Mfg Co h1A Mt Pleasant Homes
Barczkowski Fabean P (Muriel L) USN h1565 Acushnet av
Bardi Charles (Florence M) opr coin operating music machines h69 Borden
Bardol Building 848-852 Purchase
Bardsley Alicia (Mrs Frank W) clk F W Woolworth r945 Brock av
" Annie Mrs emp Kilburn Mill h945 Brockav
" Annie E wid Howard r135 Dartmouth
" Doris F Mrs sec 20 Market r65 Ocean
" Eliza Mrs hskpr 264 Pleasant r do
" Frank (Mary Emma) emp Newport h135 Dartmouth
" Frank W (Alicia) emp Newport RI r945 Brock av
" George S (Jeanne M) service mgr Park Motors Inc Fn h195 Shawmut av
" Harry R h398 County
" James r1151 Rodney French blvd
" James (Beatrice V) retired h7 Viall
" Joan wid Dakin h51 County
" Lucien M h264 Pleasant
Bargasse Earl r326 Middle
" James mach opr r326 Middle
" Ruth F Mrs h326 Middle
Barghorn Elizabeth R (Mrs Harry W) nurse prop The Kingston and rooms 65 Walden h do
" Harry W (Elizabeth R) fisherman h65 Walden
Bargiel Andrew (Mary) h258 Nash rd
" Mary (Mrs Andrew) matron BCo H of C h258 Nash rd
Baribeau Barbara wid Edward emp HMCorp h303 Collette
" Theodore painter r303 Collette
Barie Rosanna r2 Linden ct
Barieiro Joseph r102 Acushnet av
" Rose Mrs h102 Acushnet av
Barilleaux Bertha r13 rear Salisbury
" Lillian Mrs emp City Infirmary h rear 13 Salisbury
Barish Louis (Pauline) fruit peddler h484 Coggeshall
" Samuel (Pearl S) (Barish & Mickelson) h183 Palmer
" & Mickelson (Samuel Barish and Henry Mickelson) whl prod 28 Union
Barishefsky Joseph (Gertrude) h34 Penniman
" Paul opr Keiths Theatre r34 Penniman
" Rebecca Eva mill wkr r34 Penniman
Bariteau Charles H (Etelvena R) opr ACorp h1105 Acushnet av
" Elizabeth wid Charles h635 Summer
" Etelvena R (Mrs Charles H) opr Sagamore Mfg Co h1105 Acushnet av
" Henry (Yvonne) lab NBG&ELCoh122 Maywood
" Henry Jr opr ACorp r122 Maywood
" Joseph C W (Mary G) emp SMill h16 Rodney
" Mary G (Mrs Joseph C W) emp SMill h16 Rodney
" Rainne farm hand Phillips Farm r122 Maywood
" Yvonne emp CDECorp r122 Maynard
Barker Agnes S (Mrs Leslie H) tchr W H Taylor School h196 Ash
" Averic W Mrs h63 Morgan
" Barbara J clk C F Wing r61 Morgan
" Charlotte wid Alfred h95 Emma
" Edmund (Enid W) guard NB Inst for Savings res Fn
" Edmund (Dina) USN h67 Ruth
" Eliza E wid Frederick W tchr Abraham Lincoln Sch h88 Florence
" Ernest (Hazel) emp Manning Auto Parts h75 Rodney
" Florence wid John h40 Sheldon
" Frank (Annie) mach JIP Inc h2339 Acushnet av
" Frederick carp r88 Florence
" Leslie H (Agnes) maintenanceman State Pier h196 Ash
" Minnie E Mrs h944 Pleasant
" Robert night watchman GMCorp h24 Cove
" Russell N (Almyra B) emp RC&BCo h52 Willow
" Walter T (Rose A) treas-asst sec New Bedford Knitting Co h40 Sheldon
" Warren E adj Aetna Life Ins Co r245 Walnut
" William (Ellen) changer over GMCorp h99 Rodney
Barkley John (Annie E) h49 Maitland
Barkofsky Emil (Alice) furrier Liss Furs h65 Hillman
Barksdale Grover C variety store 95 Potomska res Acushnet
" Glover Jr (Gemma) emp Nash Mills r1148 Tacoma
" Thomas J box mkr ASMills Co res Acushnet
Barlow Cora L mgr Stop & Shop h37 Lake
" Edna I r37 Lake
" Elista A wid James r37 Lake
" Ellen wid Joseph r135 Dartmouth
" Francis wid Edward h505 N Front
" Freeman E (Alice M) fireman h286 Hersom
" George H h250 Brownell
" Helena r156 Belleville rd
" John L (M Elizabeth) foreman overseer HMfgCo h112 Mt Vernon
" M Elizabeth (Mrs John L) mach opr GM Corp h112 Mt Vernon
" Mary A wid Peter M h169 Central av
" Rachel mill opr HMfgCo r29 Seventh
" Sarah E wid William r843 Brock av
" Thomas L mill wkr ACorp r32 Cottage
" Walter (Bessie) h5 Ashley SD
" William G (Leah) retired h98 Rodney
" William L (Gladys L) jan CSCo h32 Cottage
Barnaby Joseph (Luciana) jeweler 1703 Acushnet av h221 Shaw
Barnard Emma G Mrs h86 High
" Fred C prop Ezra Kelley Watch Oils h159 Mt Pleasant
" Madeline r159 Mt Pleasant
Barnes Ada wid Walter h274 Cedar Grove
" Chester W (Lillian) h226½ State
" Creighton D office boy Standard Times h29 Rockland
" Donald (Yvonne) student h77 Topham

" Frances wid John A h156 Myrtle
" Henry A (Cecilia) retired h31 Lincoln
" Jane wid Joseph h214 Coffin av
" John interne St Luke's Hosp r do
" John D (Eloise) physician 34 Court and 1416 Acushnet h34 Court
" Lillian J wid of Henry h143 Mt Pleasant
" Lois P H h107 Durfee
" Martha J wid John W cutter KMills h440 Purchase
" Norman E r31 Lincoln
" Richard r25 Roosevelt
" Robert J opr FCM h81 Thompson
" Ruth L r143 Mt Pleasant
" Thomas B Lt USA r31 Lincoln
Barnet Esther tchr West Haven Conn r91 Rotch
" Kate emp Vet Adm r91 Rotch
**BARNET PHILIP (Roberta) lawyer and (Barnet & Barnet) h95 Rotch**
**BARNET SAMUEL (Barnet & Barnet) and special justice Third District Court of Bristol h91 Rotch**
" Sarah dental hygienist r91 Rotch
**BARNET & BARNET (Samuel and Philip Barnet) lawyers 888 Purchase (314-15-16-17) tel 7-9334**
Barnett Allen opr HMCorp r20 Reynolds
" Francis clk Star Store h20 Reynolds
" Muriel C clk CDECorp r20 Reynolds
Barney Albert emp CDECorp r478 Coggeshal
" Allen F student r YMCA
" Emerson (Margaret F) emp Krim-Ko Corp h115 South
" Emma L wid Benjamin B h3 N Orchard
" Harold Stanley (Mary F) lineman NB G&ELCo h108 Tremont
" William (Mildred E) lieut station No 8 NBFD h220 Princeton
Barnhardt Agnes E wid John B h16 Margin
Barnhart Fannie r159 Acushnet (4)
Baroa Alfred (Deolinda) foreman PBLtd h8 Scott
" Antone S (Isabelle) variety h150 Matthew h47 Winsper
" Blamen S (Diana) opr KMill h171 Crapo
" Frank mill opr KMill r171 Crapo
" Hannibal S (Philomena) loomfixer HMfg Co h44 Willard
" James S (Amelia E) ice and oil 326 Bonney h do
" Jerome S (Emily) mech GMCorp h1235 Cove rd
" Joseph S (Marcelino N) retired h171 Crapo
" Manuel S mill wkr r171 Crapo
" Philomena (Mrs Hannibal S) button affixer h44 Willard
Baron Adelard (Rosanna) retired h24 Nye
" Alexander USA r173 State
" Arthur mill opr r24 Nye
" Bernard student r151 Bullock
" Eliza cloth insp GMCorp r163 Charles
" Flora E sec GT&RCo r14 Bannister
" George (Viola) student r130 Tinkham
" George h130 Tinkham
" George emp Rochester r14 Bannister
" Jane wid Edward r181 Elm
" Jennie M wid George T h14 Bannister
" John r173 State
" John W (Jane) metal wkr 466 Acushnet av h245 Belleville rd
" Joseph retired r24 Nye
" Joseph K (Tillie) real est 151 Bullock h do
" Leonard lawyer r151 Bullock
" Leonard (Sylvia L) lawyer 628 Pleasant (412) h122 High
" Magdelena Mrs h173 State
" Michael A (Irene M) mech Henry & Stanley's Garage h87 Clifford
" Nancy E wid William hskpr h126 David
" Norman emp Modern Venetian Blind r126 David
" Stanley prop Scotty's Grill res Fn
" Stanley (Margaret) emp My Bread Baking Co h105 Hazard
" William Jr wvr Jebb Mill r126 David
" —see Barron
Baronowski Alphonse;Jennie) h15 Penniman
Baroody Helen clk r306 Coggeshall
" Nellie stitcher r306 Coggeshall
" Shucri (Laya) grocer 308 Coggeshall h306 do
Barous Wilfred (Florence) mech h1315 Pleasant
Barr Benjamin retired h329 Cottage
" Brenda R dept buyer C F Wing Co h193 Elm
" Robert (Sophie) stationary fireman WM h14 Studley
" Sophie (Mrs Robert) clk WM h14 Studley
Barradas Frank F (Mary) lab h107½ Stephen SD
" Manuel M (Urania) wvr Jebb Mill h36 Circuit
" Urania (Mrs Manuel M) battery hand GMCorp h36 Circuit
Barranguerio Manuel M (Mary) glass packer GGWks Inc h37 Forest
" Mary (Mrs Manuel M) floor woman MC Co h73 Forest
Barrant Walter I (Josephine) tr dr RR Express h6 Warren
Barratt Anna M maid 1151 Rodney French blvd r do
Barreau John S (Eleanor B) chauf h46 Emerson
" Rebecca P tel opr SSEmp Bureau h108 Sycamore
Barreiro Albertina student r651 Dartmouth SD
" Antone (Matilda) emp oprGESMCo h651 Dartmouth SD
" Florentino (Jane A) lab h148 Hillman
" Manuel spinner doffer GMCorp r31 Jouvette
" Matilda (Mrs Antone) emp GMCorp h651 Dartmouth SD
Barret—see Barrett
Barreto Anibal (Emily) mill opr h43 Yates
" Antonio carp Boston h219 Princeton
" Frank (Mary) r219 Princeton
" Manuel (Georgianna) wvr Fall River h37 Swift
" Mary (Mrs Frank) tender NMills r219 Princeton
" Renato S attdt emp Providence RI r37 Swift
Barrett Anthony M (Florence V) emp 261 Union h51 Maple
" Attaresta h57 Foster

Barrett Bridget C wid Leo P checker N B Hotel h134 Division
" Edna B (Mrs George H) prop Edna's Beauty Salon h31 Lafayette
" Edward J (Yvonne M) inst NB Vocational High Sch h506 Ashley blvd
" Edward W (Yvonne A) park keeper NB Park dept h60 Clifford
" Eleanor W bkpr Humphrey & Covell r55 Richamond
" Elizabeth wid William h862 First
" Francis J (Johanna L) serviceman Holmes Coal Co h55 Richmond
" George H (Edna B) eng ACorp h31 Lafayette
" Grace packer Modern Venetian Blind Co r213 S Front
" Henry cook on fishing boat r529 Cottage
" James A r117 Willis
" Jane wid Colin Jr r63 County
" Johanna (Mrs Francis J) nurse h55 Richmond
" John (Annie) opr Nash Mill r24 Warren
" John R (Clara M) retired h278 Cedar
" John retired h980 Oakley
" Joseph N emp Old Colony Trans Co r213 S Front
" Leo L (Annie I) port agt Atlantic Fishermen's Union h42 Ward
" Leo L Jr USAACorp r42 Ward
" Lillian (Mrs Thomas C) sewing WM h102 Frederick
" Mary L hardware applyer Modern Venetian Blinds r213 S Front
" Norman J USCG r102 French
" Oscar R (Jeannette) blacksmith h15 Covell
" Paul (Anna V) truck driver Tropical Tea and Coffee Co h207 rear South Front
" Samuel (Marie W) lab FCM h260 S Front
" Samuel (Yvonne) bus driver US St RRCo r54 Holly
" Statia wid Edward J clk GT&RCo h11 George
" Thomas mill opr r150 Eighth
" Thomas (Ann) foreman KFim-Ko h27 Emma
" Thomas C (Lillian) draftsman RC&BCo h102 Frederick
" Thomas P emp RC&BInc r102 Frederick
" Virginia M wid Carl h213 S Front
" Walter (Josephine) Ry Exp Agcy h6 Warren
" —see Barratt
Barrette Arthur R (Theresa) mach h54 Wood
" Cora B wid Albert h1060 County
" Jeanne M nurse 1060 County r do
Barretto Antonio F (Matilda) weaver h124 Wood
Barriault Arthur G (Anna) painter h190 Coffin av
" Joseph wvr FCM h193 Hathaway
" Leda wid John r193 Hathaway
" Mary A nurse 190 Coffin av r do
" Roger USA r190 Coffin av
" Wilfred A (Zilla N) fiherman h202 Kempton
Barriball Grace (Mrs Hartley M) emp MC Co r29 Ashley
" Hartley M (Grace) emp Darwin Press r29 Ashley
Barrieau Armand carp Providence r37 Metcalf
" Alyre (Delima) carp Providence h37 Metcalf
" Aurie packer JIPCo r37 Metcalf
" Rene student r37 Metcalf
Barries Walter treas Bedford Process Corp res New York
Barrilleau Bertha r13 Salisbury
" Lillian Mrs maid NB City Infirmary r13 Salisbury
Barriteau Adelaide wid Zepherin J h30 Franklin
" Alfred lab city r878 County
" Arthur B (Albertine) fore NBRCo h130 Query
" Delia wid Joseph L dom h56 Linden
" Edward (Lourina) driver NB Steam Dey House h295 Belleville rd
" Eugene R student r30 Franklin
" Eva B clk Brody's Clothing Store h878 County
" Florence wid Wilfred h257 Tinkham
" Gordon E h16 Studley
" Jere foreman CECorp r130 Query
" John P r30 Franklin
" Louise M r30 Franklin
" Pantalion (Elsie) pipe-liner h33 Crapo
" Victor J (Eva) retired h259 N Front
" William (Ruth) helper Oliver Cyr h305 Central av
" Yvonne winder tender WM r67 Austin
" —see Barretto
Barroll Abraham (Jennie) tailor 1750 Acushnet av h204 Eugenia
" Jacob (Sadie) shipper CSCorp h227 Myrt.e
" Louis (June F) prop Barroll's Cleaners h29 James
" Marion bkpr 1270 Kempton r204 Eugenia
Barroll's Cleaners Louis Barroll prop 356 Arnold
Barron Herbert (Monica) fisherman h405 Maxfield
" Isaac (Elizabeth I) meats 982 Kempton h980 do
" James (Mary) fisherman h473 Cottage
" John J (Claire R) fisherman h130 Query
" Louanna L r872 Acushnet av
" —see Baron
Barros Adeline Mrs stitcher h85 Grinnell
" Albertino (Olive) baker 101 Nash rd h117 Whitman
" Alexander baker 101 Nash rd r117 Whitman
" Alvaro (Gilmana) fish-cutter Bay State Fillet Co h15 Howland
" Amos mill opr WM h623 S Water
" Ann (Mrs Teophilo) sewer ABelta Sportswear h176 Grinnell
" Antone h353 First
" Antone (Mary) opr USRCo h440 Orchard
" Antone (Olinda) opr h160 Purchase
" Antone C emp WM r185 Middle
" Arthur C r45 Mitchell
" Belmiro seaman r120 Grinnell
" Candido (Mary) card room USRCo h60 Howland
" Carlos (Autilia) carder FCM h229 Acushnet av
" Cisaltina Mrs spinner KMills h36 Sidney

" Dorothy E (Mrs Frank) sewing h74 Washington
" Edward (Candida M) seaman h252 Purchase
" Emilda Mrs h630 First
" Emily cleaner Oliver Sportswear r79 Prospect
" Fernando (Florence) mech r163 Grape
" Frank (Dorothy E) student h74 Washington
" Frank (Lucy) opr h552 Dartmouth
" Frank A musician r281 Dartmouth
" Frank C retired h79 Prospect
" George (Mary) loom fixer GMCorp h81 Clara
" George C (Lucinda) floor walker C F Wing h81 Durfee
" Gilberta (Mrs Walter A) spinner GMCorp r36 Sidney
" Gilmena (Mrs Alvaro) fish skinner N B Fillet Co h15 Howland
" Guilherme F (Beatrice) pressman h133 Grinnell
" Helen (Mrs Nelson) packer Homer's Wharf r475 Purchase
" Henrique cook h160 Grinnell
" Henry J (Mary) retired h252 Purchase
" James mill opr HMfgCo r174 Purchase
" John chief cook USMM r160 Grinnell
" John (Elise) slsm Wonder Bread Baking Co h129 Bonney
" John r176 Grinnell
" John (Caroline) yardman David Duff & Son h46 School
" John h185 Norwell
" John (Gilliamina) USMM h28 Acushnet av
" John (Hilda) mill opr SMill h95 Hope
" John (Louise) cook Wamsutta Club h36 Madison
" John (Maria) windertender Fisk h103 Stephen SD
" John (Mary) mill opr r25 Bliss
" John A (Mary P) barber shop 277 Dartmouth h281 do
" John C fisherman r79 Prospect
" Jorge retired r81 Clara
" Jose 2nd cook USMM r160 Grinnell
" Joseph r44 Griffin
" Joseph (Mary R) mill opr HMfgCo h164 Macomber
" Joseph (Minnie) prop Joe's Fish Market h96 Grinnell
" Joseph C (Emily) mill opr FRCorp h4 Rockland
" Joseph (Mary) wrapper Gustis h140 Field
" John R (Beatrice A) emp SPCo h28 Priscilla
" Louis T (Mary G) h12 Howland
" Madeline Mrs h395 First
" Madeline A Mrs r248 S Second
" Manuel h402 S Water
" Manuel A (Augusta) prop Barros Mkt 345 Rivet res 44 Susan SD
" Manuel retired h45 Mitchell
" Manuel (Addie L) emp WMills h28 Clark
" Manuel (Helen) maintenanceman Bay Village h143 Field
" Manuel A h44 Fruit
" Manuel A (Dominga A) lab h556 S Water
" Market Manuel A Barros prop 345 Rivet
" Mary (Mrs Antone) insp HMfgCo h440 Orchard
" Mary (Mrs George) primrose Chenille (BMfgCo) h81 Clara
" Mary (Mrs Joseph) mill opr GMCorp h141 Field
" Mary emp CDECorp r66 Grinnell
" Mary G (Mrs Louis T) opr WM h12 Howland
" Mary J opr r28 Priscilla
" Mary R (Mrs Joseph) stitcher Economy Blouse Co h164 Macomber
" Napoleon (Roberta) carp h319 S Second
" Nelson (Helen) r475 Purchase
" Pauline stitcher Elco Dress Co r556 S Water
" Peter (Aurora) fishcutter h110 Bay Village
" Peter A (Rose G) cook h120 Grinnell
" Priscilla r160 Grinnell
" Ricardina Mrs variety store 171 Division h do
" Rose G (Mrs Peter A) mill opr WM h120 Grinnell
" Stella skinner Homer's Wharf r556 S Water
" Teophilo (Ann) h176 Grinnell
" Walter A (Gilberta) spare hand GMCorp r36 Sidney
" Winslow P emp SPCo r28 Priscilla
Barross Edwin L carver cranberry bogs h 225 S Front
Barrow Albert F (Mary E) gas station attdt ND h842 County
" Albert R (Elizabeth W) filling station r41 Butler
" Arthur W emp Electric Service & Sales r842 County
" Catherine h124 Whitman
" Eleanor E (Howard) office clk Braley's Creamery r47 S Sixth
" George C (Lucinda) truck driver C F Wing Co r81 Durfee
" George R USA r842 County
" Helena dom r156 Belleville rd
**BARROWS ALLAN (Helen A) treas Gosnold Mills Corp res South Dartmouth**
" Annie wid Henry h151 Florence
" Charles J r151 Florence
" Clarence A emp GT&RCo r151 Florence
" Evelyn E (Mrs John T Jr) dentist 96 Thomason h1083 Rockdale av
" Henry presser GT&RCorp r151 Florence
**BARROWS J NEWTON gen agt Farmers' & Traders' Life Insurance Co 222 Union (300) tel 3-0094 res Front Marion tel 140-M** **see p 99**
" Jack M (Lillian) card tender FiskMill r151 Florence
" John T (Evelyn E) dentist 96 Thompson and treas Luzo Corp of America h1083 Rockdale av
" Julia A presser Maud S Dress Co r151 Florence
" Lillian (Mrs Raymond B) presser N E Overall Co h266B Acushmet av
" Mary E wid Frederick S h245 Pleasant
" Murray F (Margaret) agt Attleborough Savings & Loan Association and prestreas Bristol Acceptance Trust Inc res SD

Barrows Raymond (Elizabeth) bus N Dartmouth r41 Butler
" Raymond R (Lillian) emp CDECorp h226B Acushnet av
" William r151 Florence
Barry Agnes V prin Allen F Wood Sch r327 Cedar
" Hugh J (Charlotte M) asst dist mgr J Hancock Mut Life Ins Co h249 Palmer
" Jeremiah D prop Barry's Variety h34 Mt Vernon
" John (Annette) prop Barry's Shell Service Sta 490 County
" John J (Ruth E) emp FCM h11 Dudley
" Julia E tchr NJHS r91 Mt Vernon
" Louise F Mrs sten S Rosenberg r29 Junior
" Margaret E h186 Maxfield
" Martin (Annie B) retired h327 Cedar
" Martin P (Helen R) PO carrier h17 Maitland
" Mary A wid John W hskpr 620 Pruchase h do
" Mary S wid John J h145 Bonney
" Richard H (Elizabeth) emp Providence 47 Independent
" Thomas P r327 Cedar
" William (Catherine) fisherman h77 Thomas
" —see Barre
Barry's Display Service George DeMello prop 461½ Sawyer
" Shell Service Station gas prop John D Barry 490 County
" Variety Jeremiah Barry prop 55 Locust
Barselou Albina mill wkr h319 Belleville av
" Arthur L (Diana E) warper tender NMills h290 N Front
" Blanche A h319 Belleville av
" Edward R (Doris) wvr Pierce Mill h153 Hathaway
" Joseph H (Mary) baker My Bread h121 Collette
" Victor J lab NB Water Dept h2231 Purchase
" Wilfred J lab N B Water Dept r164 Sawyer
Barson Richard fisherman r34 High
Barstow Norman (Julia B) retired h271 Maple
Bartello Gil (Sophie) mill opr h307 Bolton
Barter Eileen M student r28 Hussey
" John student r28 Hussey
" William A (Elizabeth) sales mgr Braley's Creamery h293 Pope
" William H (Mary) supt NBDGCo h28 Hussey
Barth Forest (Ethel H) r288 Irvington
Barthelemy Eugene E (Elise) emp FCCo h201 Nash rd
" Evelyn (Mrs Roger) stitcher Pierce Garment Shop h8 Tallman
" Roger (Evelyn) emp FCM h8 Tallman
Bartholdi Camille (Louise) mill opr NBRCo h204 Hathaway
Bartholo Alipio C (Bernice F) mailer Standard Times h85 Dartmouth
" Helena S jr clk Bureau of Old Age Assistance r85 Dartmouth
Bartholomew Fredeoline mill opr r392 Ashley blvd
" Mary L Mrs mill opr h392 Ashley blvd
Bartkiewicz Henry A (Antoinette) lawyer 508 Pleasant (206) h374 Ashley blvd
Bartle Arthur W (Edna) mach MTD&MCo h5 Linden ct
Bartlett Catherine M r84 Chancery
" Clifton W (Edith A) retired h27 Willow
" Frank M bond slsm r9 Austin ct
" James J (Hannah M) master mach Greyeagle Mills Inc h261 Whitman
" Jennie B wid Henry r327 Court
" Katharine guidance placement tchr NB Schools r25 Keene
Bartley Annie M wid Martin h688 County
" Martin J (Doris) slsm r57 Sutton
" Mary Mrs mill opr h56 Gove
Barton Alda (Mrs James F) stitcher Mass Shirt Mfg Co h330 N Front
" Annie B (Mrs Oswald J) winder KMills h114 Adams
" Arthur retired r91 Adams
" Braden E (Helen L) cook Taber's Market 258 Union h7 Crapo
" Charles J (Alice) mill opr NBRCo h127 Presidential Heights
" Clifton M emp Cottage Co r132 Shaw
" Edward F (Stella) prop Barton's Variety h88 Adams
" Frank W (Madeline) prop Frank Hair Stylist Union h42 Brewster
" Harold W patrolman NBPD r382 Cedar
" Hattie K wid John h13 Cottage
" Helen L (Mrs Braden E) emp Taber's Market 258 Union h7 Crapo
" James F (Aldea) opr GMCorp h330 N Front
" John J (Marie D) h354 Earle
" John J Jr lab GMCorp r1757 Acushnet av
" Joseph (Maurine) fisherman r193 Middle
" Mary (Mrs William J Jr) clk Standard Times h142 Ash (6)
" Mary A wid Richard J h382 Cedar
" Norman A (Beatrice) mailer Standard Times Mercury h132 Shaw
" Oswald J (Annie B) warp twister PBLtd h114 Adams
" Raymond mach MTD&MCo r114 Adams
" Wilfred F (Elizabeth) twister PMill h145 Wood
" William J (Mary A) mach h239 Belleville rd
" William M emp NYNH&HRR h299 Collette
Barton's Variety Edward F Barton prop 251 Summer
Bartow Elbert h48 Ocean
Bartzos William slasher tender GMCorp h621 First
Barube Olivia (Mrs Romeo) emp MTD&MCo h74 Mott
" Romeo (Olivia) emp MT&DCo h74 Mott
Barylski Frank (M Dorothy) tool mkr St George Mfg Co h41 Ellen
" John R inst NB Textile Institute h12 Rodney
" M Dorothy (Mrs Frank) knitting mach opr KMill h41 Ellen
" Peter (Tekla) emp MTD&MCo r41 Ellen
" Tekla (Mrs Peter) winder KMill r41 Ellen
" Vincent F (Tekla) wvr NMill and sec Woodrow Wilson Club h16 Rodney

Baryzkowski Boleslaw (Sophie) mill opr WM h59 Washburn
" Eugene opr Nash Mill r59 Washburn
Basilio Albertino mill opr r67 Coffin av
Basnight Alvin (Mildred) wvr HMfgCo h1743 Rodney French blvd
Bass—see Bastarache
Bassett Alvah H prop W A Bassett Co h166 Mill
" Charles M slsm W A Bassett Co r166 Mill
" Frank C (Virginia M) emp 689 Belleville av r126 Bonney
" Irene M r166 Mill
" Jacqueline L student r21 Sycamore
" John C (Mary) fish cutter Elridge h52 Delano
" Mary S h123 Clinton
" Pierre G (Angele) retired h21 Sycamore
" Prior C (Amelia) foreman h69 DeWolf
" Thatcher N mach MTD&MCo r69 DeWolf
" Walter H (Mabelle W) retired r535 County
" William A Co Alvah H Bassett prop fish 1023 Purchase
" —see Bessette
Bastarache Adelard (Mary J) doffer FCM h39 Ingraham
" Aime E carp h167 Davis
" Albert (Lydia) fore Fn h162 Davis
" Albert J (Eva B) laundry wkr Oregon Dye House h31 Lafayette
" Elma presser Cove Dress Shop r162 Whitman
" Eva B (Mrs Albert) laundry wkr Oregon h31 Lafayette
" Arcade (Mary) h211 Eugenia
" Armand J meter reader N B Water Dept r162 Whitman
" Arthur (Alida) clk 1697 Acushnet av h103 Clifford
" Elsie h47 Logan
" Florence r110 Hathaway
" Frederick (Ida) carp F C Taylor h550 N Front
" George (Loretta) emp HMCorp h266 Bates
" John B (Elizabeth) boat builder h410 Ashley blvd
" Joseph E (Ora) dock bldg h15 Bullard
" John L (Irene) opr NBRCo r267 Belleville av
" Joseph Raymond (Doris A) emp NB Forestry Dept h683 Church
" Juliette stitcher Cove Dress Corp r162 Whitman
" Lionel (Rita) h172 Hathaway
" Louis J (Marie Anna) clk Wonder Bread h350 Ashley blvd
" Meline r167 Davis
" Pierre (Mary J) h162 Whitman
" Raymond (Ruth) maintenance man h86 Clifford
" Rita (Lionel) buffer APCorp h172 Hathaway
" Simon (Alma) emp city of NB h110 Hathaway
" Willis E (Edna) h432 N Front
" Yvonne mill opr r410 Ashley blvd
" —see Bass
Bastien Alfred J (Chloe) 2nd hand h27 Vernon
" Anthony (Emily) 2nd hand Kilburn Mill h141 Butler
" Donat emp FCM h36 Hicks
" Elsie C (Mrs Kenneth) payroll office wkr HMfgCo r22 Viall
" Emily (Mrs Anthony) winder KMill h141 Butler
" Eugene V (Esther I) emp Atlantic Gas Station h37 Bullock
" Kenneth (Elsie C) dye house KMills r22 Viall
" Theodore J (Florence) emp Canada h263 Sawyer
Bastille Fenelon (Blanche) mill opr h177 Presidential Hgts
" Phillip USN r177 Presidential Hgts
Bastoni Henry J hlpr Braley's Creamery r715 Kempton
" John (Assunta) tumble opr CSCo h715 Kempton
" Stephen J student r715 Kempton
Batacao Agnes (Mrs Frank) emp MTD&M Co h23 Woodlawn
" Alfred J (Angelina) mach MTD&MCo h85 Winsor
" Augusto (Caroline) doffer USRCo h131 County
" Frank (Agnes) emp MTD&MCo r23 Woodlawn
" Joseph (Helen) mgr Puritan Stores res SD
Batalha Antonio M C retired h475 N Front
" Bertha C helper ACorp r475 N Front
" Ernestina cutter ACorp r475 N Front
" Frank (Noella) liquor slsm h208 Harwich
" Laura wid Joaquin r35 Hathaway
" Mary C r475 N Front
" —see Boteilho also Boetlho
Batalon Josephine h60 Nye
Batch Mae prop New Bedford Letter Shop res 2 Oxford st Fn
Batchelder Percy (Ella A) retired h42 Plymouth
Batchelor Mary W wid George H h193 Cottage
Bateman Edna T buyer NBDGCo r357 Farm
" Esther M clk NBDGCo r357 Farm
Bates Agnes wid William h34 Stapleton
" Albert (Elizabeth) h15 Mosher
" Annie Mrs cloth insp h79 Rodney
" Benjamin M (Doris L) gen cont 63 Chestnut h do
" Benson C retired h61 Ocean
" Charles (Irene) mach Sparling Bros h495 Summer
" Clarence A (Lila) dist mgr Equitable Life Ins Co prop Center Parking Lot and ins 38 Pearl h do
**BATES CLARENCE L (Veronica V) wheel alignment, wheel balancing and front ends rebuilt rear 30 Allen h53 Ruth see p 44**
" Clifford (Pricilla) foreman GT&RCo r15 Mosher
" Clifford J C (Mae E) dist mgr Standard Times h975 Kempton
" Everett C (Lillian M) tool mkr J C Rhoades Co h9 Lake
" Florence emp KMill r66 Ruth
" Frank emp GMCorp r62 Roosevelt
" Irene (Mrs Charles) sparehand PBLtd h495 Summer

Bates James C dist mgr Standard Times r975 Kempton
" Jesse fisherman r49 North
" Josephine Mrs h16 Morton ct
" Leonard (May) emp FCM h311 Lowell
" Lot B Jr (Amy T) slsm Boston h124 Mill
" Marjorie C Mrs clk Office of Veterans' Benefits h163 Eighth
" Mary S h86 Mill
" Merlin (Florence) h66 Ruth
" Robert W (Florence L) maintenance man Normandy Printworks h55 County
" Russell (Elsie) mach 30 Allen h15 Mosher
" Veronica V (Mrs Clarence L) mill opr h53 Ruth
Batista Damazia (Mrs Rezendes) emp GM Corp h297 Rogers SD
" Jose L prop Batista Tavern r356 County
" Lucino (Mary) shoe repairing 916 S Water h277 Purchase
" Manuel (Mary) meat market 421 Belleville av h423 do
" Rezendes (Damazia) h297 Rogers SD
" Tavern Jose L Batista prop 538 S Water
" —see Baptista
Batiste Jos M (Sophie) h91 Tinkham
Bator Antone (Margaret) retired h91 Hathaway
" Antone (Magador) cleaner FCM h91 Hathaway
" Edmund r91 Hathaway
Battery Park Motors Charles Young prop used cars 990 Kempton
" Park Service Station Joseph Borges prop 1014 Kempson
Battistelli Fortunato retired h112 Pleasant
" Lucy cleaner WM r112 Pleasant
" Mary T Mrs dom h46 Deane
" Mary T maid 157 Page r112 Pleasant
Battle Elizabeth A h185 Ash
Batty Harry J (Beatrice) carrier PO h10A Mt Pleasant Homes
" Joseph (Margaret) steamfitter h315 Davis
" Margaret hskpr Sassaquin San r do
" Norris F (Jeanette) asst foreman Coates Inc h78 Topham
" William E G (Fanny M) lab rep r98 Shawmut
" William E G (Ellen G) slsm Ideal Venetian Blind Inc h98 Shawmut av
Baty Alfred emp New Britain Conn r54 Oaklawn
" John K retired r173 David
" Rita (Mrs Samuel Jr) stitcher Made Well Overall Co r36 Katherine
" Samuel (Ethel) grinder HMfg Co h173 David
" Samuel Jr (Rita) policeman NBPD r36 Katherine
" Walter (Mabel) prop Baty's Red & White Store h54 Oaklawn
Baty's Red & White Store Walter Baty prop 576 Brock av
Bauer Bertha wid John h259 Nash rd
" Daniel E (Emily R) prop Acushnet Park and prop Dan's Pavilion h151 Hudson
" George (Helen O)mill opr NMill r17 Reynolds
" Helene W wid John H h42 Edward
" John (Mary) retired h7 Harmony
" John H weaver Paxon Mfg r7 Harmony
" John J (Bessie L) USA r184 Brownell
" Margaret G public health nutritionist h161 William
**BAUER RAYMOND H (Elsie) asst treas Hemingway Bros Interstate Trucking Co Inc r161 Grinnell**
" William Rahm (Elsie P) civ eng Dept of Pub Wks Dept h149 Bellevue
" —see Bower
Baumann Helen A wid John M h16 West
" John B (Lucille) draftsman 404 Nash rd r16 West
" Lucille (Mrs John B) reg pharmacist Browne's r16 West
" Walter r16 West
Bautista Mary Mrs h181 Belleville av
Baveas Elfrieda Mrs h70 Ruth
" Ethel hskpr r70 Ruth
" John W mill opr r70 Ruth
" Olga office wkr r70 Ruth
Bavoux Abel (Florence C) mach opr MTD& MCo h1058 S Water (7)
" Florence C (Mrs Abel) winder tender h1058 S Water (7)
Baxo Francisco (Maria) mill opr h190 River
Bay State Bank Club pres Manuel Vieira 131 Hemlock
**BAY STATE BROADCASTING CO INC owners WBSM 1A Pope's Island pres-treas Joseph P Duchaine clk of corp, bus mgr Otto F A Arnold**
" State Construction Co Simon Comeau prop 275 Ashley blvd
" State Dept Store (George Saba and Moses P Moses) house furnishing goods 1946 Purchase
" State Fillet Co (Paulino Ferreira and John Mathews) fish 350 S Front
" State Furniture Co Inc mfrs furniture 85 Coggeshall pres Domeinico F Russo treas Margaret Russo
**BAY STATE PIANO & FURNITURE CO (Albert A and Sylvain O Bisson) 1828 Purchase see p 122**
" View House John C Blackhurst prop rooms 1097 Purchase
" Village Fruit Store Manuel L Mello prop 165 Acushnet av
" Village Market Charles L Rankowitz prop 91 Grinnell
**BAY VILLAGE (New Bedford Housing Authority) Philip F Tripp mgr, William O Wood asst mgr, clk Elizabeth Hannigan office 105A Bay Village Acushnet av c Cannon**
Baylies David W (Frances A) sign painter 27 Rochambeau h do
" Ellen M wid Robert L h85 Bedford
" Emily r9 Mill rd
" GeorgeH (Ida M) retired h63 West
" Harold F (Mildred) h25 Cleveland
" Lydia T wid Charles S h9 Mill rd
" Milton A (Marion K) signalman and tel opr NBFD h274 Allen
" Normand D student r Frank Morrissey
" Square Bicycle Shop Emile V Rodeillat prop 1746 Acushnet av
" Square Candy Store Wilfred J Bernard prop 1745 Acushnet av
" Square Diner Joseph G Korona prop 563 N Front

" Square Hotel Hector O Gendron prop 1757 Acushnet av
" Square Market John E Medeiros prop 574 Front
" Square Paint & Wallpaper Co (Stanley Boraski and Conrad A Pelletier) 580 N Front
" Square Pharmacy Mrs Adrienne Vermette prop 1755 Acushnet av
" Square Pool Room Joseph Vieria prop 1769 Acushnet av
" Square Recreation Arcade Marcoux Jr prop bowling alleys 14 Glennon
" Square Sea Grill Joseph F Cabral prop 1803 Acushnet av
" Square Shoe Hosptal Joseph Botelho prop 1743 Acushnet av
" Square Tavern Hector O Gendron prop 1759 Acushnet av
" Square Theatre Arcade Marcoux Jr mgr 1777 Acushnet av
" Square Yarn Shop Mrs Lorana Robinson prop 1779 Acushnet av
Bayne Mary E nurse St Luke's Hosp r do
Bayreuther Adam (Mary E) instr NBTextile Institute h326 Coffin av
" Carl W student r621 Cottage
" Frank (Ethel) musical instruments and music tchr 621 Cottage h do
" George (Edna M) carrier PO h64 Spruce
" John (Lena) retired h64 Spruce
" Shirley E Jr clk B Sch Dept r326 Coffin av
Bazata Agnes E Mrs sls clk Wings r162 Campbell
Bazinet Alfred retired r989 Church
" Hercules (Yvonne) barber h552 County
Beach George L (Louise D) tchr NBHS and agt William E Sargent Athletic Field h 799 Shawmut av
" Louise D (Mrs George L) (Black Rose Studio Decorators) h799 Shawmut av
**BEACON JEWELRY CO Samuel Gottesman prop credit jewelers 1411 Acushnet av**
" Lumber Co (Mrs Juliette C Fournier and Beatrice E St Pierre) 2301 Purchase
" Mfg Co John T Clare supt blanket dealers 22 Hillman
" Press Emile Miller prop printers 137 Union
" Yarn Shop (Mrs Beatrice A Sherman and Constance C Arendt) 1647 Acushnet av
Beadsworth Eva Mrs h82 Holly
" Joseph (Aurore) mill opr Nash h158 Central av
Beale Edward Umach RC&B r7 Bonneau ct
" Gordon H (Mary M) mech Lech Garage h95 Tallman
Beals Frederick E (Helen) mill opr Nash h59 Howard
" Frederick L (Alice E) emp A Freedman & Sons h65 Howard
Beaman Jane W wid David W h8 Anthony
Bean Alvaretta O wid Perle R h464 Court
" Arnold (Marie) prop New Cuttyhunk Restaurant r144 Clifford
" Edmund E (Anna M) emp MTD&MCo h125 Campbell
" Gordon M slsm h73 Sycamore
" Richard H (Hope S) emp Dighton r464 Court
Beane Adelaide Sclk NBDGCo h1028 Pleasant
Beanland Arnold (Ruth E) h127 Myrtle
" Arthur emp Fn r438 Arnold
" David C mill opr h96 School
" Elizabeth Mrs h438 Arnold
" Elizabeth wid Arthur r54 Durkee
" Lewis E (Helen L) elec RCBCorp h404 Chancery
Bear—see Baer
Beard Ernest (Vera) emp Fibre Leather Co h31 Rodney
" Francis (Alice S) refrigeration Armour & Co r430 Sawyer
" Gladys H Mrs jan NET&TCo r267 Purchase
" Sarah A wid Albert h14 Austin ct
Beardsworth Fred (Nellie) inst NB Textile Institute h61 Hill
" Fred Jr (Helen) prop Freddie's West End Atlantic h53 Hill
" Helen V Mrs dom h460 Sawyer
" John (Edna) USN r44 Valentine
" Mary E (Mrs Thomas) spinner KMills h17 Viall
" Nellie (Mrs Fred) stitcher Campus Bag Co h61 Hill
" Thomas (Mary E) opr HMfgCo h17 Viall
" William K wvr PBLtd r88 Mill
Beatriz Antone R (Mary N) prop Rose's Market h110A County
" Francis L mach opr ACorp r665 Shawmut av
" Frank S (Katherine C) r665 Shawmunt av
" Manuel S retired h665 Shawmut av
Beattie C Alice r390 Arnold
" Helen teller First Nat Bank of NB r390 Arnold
" John emp HMfgCo h390 Arnold
" Joseph J (Mildred H) senior guard County Jail h406 Union
Beatty William (Eva M) custodian PO h151 Holly
Beaucage Bella clk r56 Rockland
Beaucaire Arthur (Rose) prop Beaucaire's Service Sta h55 Clifford
" Service Station Arthur Beaucaire prop 56 Middle
Beauchemin Marie r359 Summer
" Omer A (Mary A) boss comber SMill h83 Norman
" Romeo G (Mary A) foreman 251 Liberty h68 Forest
Beauchene Joseph (Margaret) twister tender HMCorp h190 Kempton
" Margaret (Mrs Joseph) cleaner 227 Union h190 Kempton
Beaudette Amanda Mrs h55 County
Beaudoin Edward (Cecelia) mill opr h519 S Second
" Francis mill opr HMfgCo r321 Bolton
" Frank painter r138 Deane
" Louis r321 Bolton
" Romeo (May) helper 29 Brook h2296 Acushnet av
Beaudreau Adelard USN r19 Salisbury
" Arthur USA r19 Salisbury
" Edward r198 State
" Hector E h19 Salisbury
" —see Boudreau
Beaudry Diana M r27 Mitchell
" John F (Bertha R) clk SMill h18 Edison

Beaudry John L (Grace V) truck driver Loose Wiles Biscuit Co h44 Sycamore
" Louis L (Margaret A) retired h536 Sawyer
" Rose Mrs r359 Summer
Beaulac Wilfred (Ida) emp FCM h495 First
Beaulieu Adeline Mrs r4 Holly
" Alfred (Lauretta G) plumber 167 Sylvia h do
" Alphonse emp NBRCo r20 Covell
" Alphonse (Eva) lab Freeman Shoe h311 Collette
" Andre L (Geraldine) pipe fitter 884 Belleville av h878 do
" Anna emp ACorp h72 Princeton
" Anthony J retired h748 First
" Antoine (Laura Anna) shoe repairing 1834 Acushnet av h84 Princeton
" Armand (Yvonne) truck driver H P Hood h104 Howard av
" Arthur M (Loretta) truck driver h69 Covell
" Delima Mrs stitcher Bristol Mfg Co h47 Belleville av
" Eugene (Cecile) radio tube wkr h160 Brooklawn ct
" Floretta mill opr h179 Ashley blvd
" Gerard (Maud) plumber 884 Belleville av h25 Fielding
" Henry weaver HMfgCo h53 Holly
" Hervey emp ACorp r16 Covell
" Homer (Louise) lab RC&P h24 Crapo
" Irene opr SMill r179 Ashley blvd
" J A Roger (Yvette) mech UStRyCo r12 Covell
" Joseph P (Aurore) carp Loranger & Sons h35½ Acushnet av
" Lena M wid William J h97 Coffin av
" Leopold (Lillian) emp Commonwealth Shoe Co h141 Bullard
" Louis Jr (Delphine) helper WMill h12 Covell
" Louis G (Ida) h567 S Second
" Lucien (Mary J) clk r15 Covell
" Lucille G switchboard opr St George Mfg Co r inq do
" Normand (Gloris) trucking NBRCo h380 N Front
" Octave J (Florence) slsm h20 Covell
" Paul W (Yvonne) Star Store h19 Nye
" Peter (Mary) mason r567 S Second
" Raphael (Angeline) plumber 884 Belleville av h882 do
" Raymond r141 Bullard
" Raymond mach hlpr Rodman Garage r3190 Acushnet av
" Raymond (Helen) mill opr h401 Ashley blvd
" Raymond N emp GT&RCo r20 Ashley
" Roger (Yvette) mech U St Ry Co h354 Shaw
" Rose wid Oscar stitcher MCCo h3190 Acushnet av
" Roseanna Mrs packer r35½ Acushnet av
" Simmone tester APCorp r882 Belleville av
" Theresa r882 Belleville av
" Toussaint (Albertine) bartender Monte's h20 Covell
" Victor (Alida) retired h2455 Acushnet av
" Wilfred J (Eva J) guard HMfgCo h inq do
" Yvonne emp ACorp r72 Princeton
Beaumont Anson L (Esther) clk NBG&ELCo h376 Bedford
" Frederick E (Elizabeth S) prop Beaumont Signs h401 Farm
" Frederick E Jr painter Beaumont Signs r401 Farm
" Herbert (Sophie N) mech NB Sch Dept h141 Adams
" Leo J (Catherine T) painter Lafrancois r8 McMurray ct
" Leon (Mary) mill opr h960 Peckham rd
" Mary (Mrs Leon) spooler tender SMill h960 Peckham rd
" Phoebe H (Mrs William) battery hand PBLtd h157 Adams
" Signs Frederick E Beaumont prop 354 Acushnet av
" William (Phoebe) fireman NB Bldg Dept h157 Adams
Beauparland Bros moving and trucking (Ernest and Francis P Beauparland) 16 Franklin
" Ernest (Beauparland Bros) r174 State
" Francis P (Rosella) (Beauparland Bros) h16 Franklin
" Rosella N (Mrs Francis P) clerk registrar's of voters office h16 Franklin
Beauparlant Anna M r250 Ashley blvd
" Francis A second hand store 1571 Purchase h57 Merrimac
" Francis P (Rosella) mover h15 Franklin
" Irene M emp Aerovox Co r inq do
" John B (Nora) h622 Maxfield
**BEAUPARLANT JOHN W (Flora L) asst inspector of wires Municipal Bldg (212) h232 Walnut**
" Mabel A stitcher h250 Ashely blvd
" Melvina mill opr r250 Ashley blvd
" Norman S (Irene) prop Norman's Photo Studio h57 Merrimac
" Yvonne clk h107 Holly
Beaupre Camille (Irene) emp APCo h71 Brooklawn
" Glorio emp N Mills r119 Hatch
" Joseph (Bertha) mach APCo h119 Hatch
" Joseph A Jr emp Armand Printing Co r119 Hatch
" Leo emp NMills r119 Hatch
" Lionel J (Gertrude E) foreman Atlas Tack Co h13 Briggs
" Michael retired h17 Reynolds
Beauregard Adrien fireman NBFD r193 Ashley blvd
" Albert (Adrienne) serg NBPD h43 Dudley
" Alfred appr elec hlpr r161 Sylvia
" Alice opr NET&TCo r193 Ashley blvd
" Almira Mrs h287 Coggeshall
" Alphonse lab r296 Sawyer
" Clara r190 Tinkham
" Clara F wid Adorie S h190 Tinkham
" Conrad USMC r309 Coggeshall
" Edgar A student r193 Ashley blvd
" Elsie Mrs h214 Coffin av
" Emile baker r193 Ashley blvd
" Felix (Roseanna) cabinet mkr h845 Belleville av
" Flora R Mrs h35 Linden
" Glenelle (Mrs Louis) stitcher MCCo h93 Hathaway
" Herminie r32 Bullard
" Jeannette r193 Ashley blvd

" Joseph (Alda Apts) adn emp Worcester r215 Walnut
" Lena wid Edmond h82 Milford
" Loretta dental asst 24 Fielding r193 Ashley blvd
" Louis (Glenelle) emp FCM h93 Hathaway
" Louise J (Glenvalee) r93 Hathaway
" Lucien J (Dorothy) floor mgr Parson's Laundry h84 Covell
" Malvina wid Alfred h296 Sawyer
" Marie A wid Ubald emp CDECorp h109 David
" Maurice USA r35 Linden
" Norman (Rita) mill opr h126 Perry
" Paul USA r193 Ashley blvd
" R Albert sergt NBPD r43 Dudley
" Roland (Rachel) emp Palmer-Scott h50 Kearsarge
" Romeo A patrolman NBPD h43 Dudley
" Romeo A r17 Fulton ct
" Victor (Evangeline) opr HMfgCo h9 Delano (3)
" William (Alexina) motorman UStRy h193 Ashley blvd
Beauvais Estelle (Mrs Roland) stitcher C T Mfg Co r509 Summer
" Nelda L typist r16 Welcome
" Raymond F (Doris) grocer 350 N Front h352 do
" Roland (Estelle) carp Taunton r509 Summer
" Rose-Alma Mrs clk Boyle Bros h16 Welcome
" Theresa opr ACorp r16 Covell
Bebchick Samuel (Frances) pres-treas Union Tobacco Co h679 Union
Beck Clifford N (Mildred O) textile eng FCM r34 Gaywood
" Edward H mill wkr Ramsey h293 Lowell
" Eli (Gwendolyn) treas Homer's Wharf Fish Co h119 Rounds
" Florence E (Mrs John) cloth room HM Corp h550 Hawes
" Fred N (Lena) overseer Kilburn Mill h49 Dudley
" George W (Eliza A) mach opr K Mills h15 Mosher
" John (Florence E) collector h550 Hawes
" Lillie wid Nicholas G h34 Gaywood
" M Jane r1036 Acushnet av
**BECKMAN C E CO marine supplies and electrical equipment 11-35 Commercial tel 6-8201 pres J Franklin Briggs, v-pres Carl Beckman treas Mary S Cabral see p 81**
**BECKMAN CARL (Lucy L) v-pres C E Beckman Co h202 Bedford**
**BECKMAN CHARLES E student r202 Bedford**
" Elmer P (Dorothy A) fisherman h574 Kempton
" Henry (Betsey L) cleaner WM h98 Merrimac
" Mary A student r202 Bedford
" —see Backman
Beckwith Richard A (Marguerite) mgr Anderson-Little Co res Fn
Beco Antonio opr KMill h42 Thompson
Becotte Armand W (Lucille) carp h193 Deane
Bedard Adolphe J (Rosa M) weaver FCM h331 Belleville av
" Albert lab r1406 Acushnet av
" Albert (Loretta) pressman APCorp h208 Nash rd
" Alphonse (Rita) cabinet maker h52 Duncan
" Arthur A (Irene C) emp NBG&ELCo h245 Tinkham
" Diane r146 Deane
" Domina O (Blanche J) despatcher NE Transportation Co h25 Concord
" Edmond (Dorothy) emp NBG&ELCo h249 Tinkham
" Frank r1151 Rodney French blvd
" Germaine L (Mrs Joseph L) mill opr NBR Co h94 Belleville rd
" Hilaire J (Laura) weaver Nash Mill h223 Belleville rd
" Isabelle M J clk F W Woolworth Co r300 Sawyer
" J Hervey clk 190 Weld r300 Sawyer
" Joseph A (Pamela M) prop Aillery's Pharmacy h231 Myrtle
" Joseph G (Priscilla) mill opr NBRCo h47 Nye
" Joseph L (Germaine L) mill opr APCo h92 Belleville rd
" Leo A yarn boy FCM r92 Belleville rd
" Leo J opr r1406 Acushnet av
" Mary wid Firman J h298 Shaw
" Nellie D tchr Thomas A Greene and Acushnet av schs h40 Chestnut
" Paul H clk Aillery's Pharmacy r231 Myrtle
" Paul H (Simone) emp Frates Dairy h2816 Acushnet av
" Phoebe r1151 Rodney French blvd
" Roland radio repr r298 Shaw
" Romeo (Mary) h65 Dewolf
" Stanislas (Marie) opr h146 Deane
" Theresa E clk Aillery's Pharmacy r231 Myrtle
" Yvonne B mill opr GMCorp h300 Sawyer
Bedford Eliza F (Mrs George R) sec HMfg Co h190 Rodney French blvd
" Elverado (Lillian) retired h314 Allen
" Ferdinand r314 Allen
" George R (Eliza F) loom fixer GMCorp h190 Rodney French blvd
" Process Corp 120 Sawyer pres Kent Avery sec Henry Stimson treas Walter Barries
" William (Mary) chef St Luke's Hosp h60 Taber
Bedijo George (Mary) taxi driver h22 County
Bee Irving emp knotter HMfgCo r24 Emma
" Mary E wid John T r24 Emma
Bee's Shoppe 967 Purchase (18)
Beedem Thomas J (Madeleine C) (Carter & Beedem Co) h11 Sheldon
Beehan Terence F student r141 Willis
" Teresa L bkpr Mass Air Industries r141 Willis
" William (Alice F) retired h141 Willis
Beehive Lunch Lottie Filkins props 150 Union
Beetle Annie A wid Charles D h50 Borden
" Boat Co Inc 190 County pres Carl N Beetle treas Frederick G Towle
" Carl N pres Beetle Boat Co Inc res Fn
" Clara emp library of Congress Wash DC r1555 Rodney French blvd
" Ruth D tchr James B Congdon sch h1555 Rodney French blvd
Befort Esther hskpr 258 Church r do

Befuhs Catherine E h65 Liberty
" Charles F (Margaret M) steel insp MTD &MCo h344 North
Begin Albertine spinner N Mills r211 Princeton
" Alphonse trucker FCM r211 Princeton
" Annette L tchr NBHS r658 Cottage
" Antoine doffer Nash Mills r211 Princeton
" Bernadette spinner Nash Mills r211 Princeton
" Clothilde spinner Nash Mills r211 Princeton
" Delphine wid Edward H h658 Cottage
" Edward E (Margaret) sta fireman N B Water Dept res Lakeville
" Emile (Florina) oiler Gilt Edge h1631 Acushnet
" Emma spinner Nash Mills r211Princeton
" Eulalie M wid Valere L h11 Merrill
" Florina (Mrs Emile) insp Nash Mills h1631 Acushnet av
" Jeannette r1631 Acushnet av
" Louis V emp JIPInc r11 Merrill
" Marcel battery hand N Mill r11 Merril
" Odilie wid Etinne h211 Princeton
" Remi opr SMills r211 Princeton
Begley Annie h450 Union
" Edward clk Wing's h150 Chancery
" Edward J retired h150 Chancery
" Helen G jr sten bd of assessors r32 Maitland
" Helen T beauty shop 234 Union (16) h97 Spring
" John J (Agnes C) h32 Maitland
" Patrick J (Margaret J) sta eng h176 Kempton
" Theresa M clk MTD&MCo r176 Kempton
**BEGLEY WILLIAM J (Marie) supt Reynolds Printing Inc res Lakeville**
" William S (Leona P) emp MTD&MCo h150 Chancery
" —see Bagley
Begnoche Arthur mill opr WM r1848 Purchase
" David (Antoinette) elec h rear 77 Linden
" Dolores M maid r268 Weld
" Gladys Mrs battery hand H Mill h115 Hathaway
" Joseph clk r rear 77 Linden
" Laurier F (Norma) elev opr h153 Wood
" Parmelia E wid Joseph h268 Weld
" Robert opr r rear 77 Linden
" Rose sec 558 Pleasant (206) r rear 77 Linden
" Sylvina wid Oliver h1848 Purchase
" Zacharie (Irene) h203 Eugenia
Beique Norman (Dorothy) emp RCBCo h205 rear Tinkham
Bel'amby Beauty Salon Mrs Belle Preston prop 888 Purchase (509)
Belair Delia Mrs h124 Maxfield
" Flora Mrs r50 Borden
Belander Adealrd F (Harriet E) furnaceman RC&B h143 Wood
" Adelard roofer r475 Ashley blvd
" Albany (Elsie) emp RC&BCo h159 Annette
" Albert emp Strand Leather Co r118 Presidential Hgts
" Alfred J weaver h16 Sowle
" Alma wid Homer h49 Nye
" Anita (Mrs Leo) mach opr MCCo h192 Sawyer
" Annie opr FCM r48 Salisbury
" Antoinette mill opr r475 Ashley blvd
" Archie R (Florence M) press opr St Geo Mfg Co r30 Bonney
" Armand (Corinne) h150 Hathaway
" Armand A (Adele A) cabinet mkr carp h51 Salisbury
" Armand C (Lucille C) emp Ace Cabinet h147 Deane
" Armond emp Strand Leather Co r118 Presidential Hgts
" Arthur J bus opr UStRyCo res 51 Robert N Dartmouth
" Charles A painter h356 S Water
" Charles A (Eva) h21 Homer
" Dianna wid Jerry h131 Nye
" Dora D Mrs h rear 162 Saywer
" Edmour P (Flora M) watchman KMills h32 Bonney
" Edward emp CSCo r118 Presidential Hgts
" Elise wid Emile h475 Ashley blvd
" Emil (Mary) h42 Scott
" Emile C (Evelyn H) opr HMfgCo h860 Brock av
" Ernest opr N Mill r287 N Front
" Estelle wid Paul r48 Salisbury
" Evelyn H (Mrs Emile C) tester COECorp h860 Brock
" Felix (Amanda) emp Allen & Co h287 N Front
" Ferdinand (Agnes) slsm r1007 Monmouth
" Flora C Mrs h502 Bolton
" Georgette r287 N Front
" Gerard A r21 Homer
" Honore opr Nash Mill h1036 Acushnet av
" Irene mill opr r49 Nye
" Jean M r6 Riverside av
" Jeanne emp ACorp r475 Ashley blvd
" John B (Marguerite) weaver HMfgCo h1 McGurk
" Joseph L (Anita) winder GESMills r201 Davis
" Joseph (Delia) r11 Glennon
" Joseph Leo (Mary Jane)tire regroover h27 Branscomb
" Laurent r2382 Acushnet av
" Leo (Anita) emp ACorp h192 Sawyer
" Leo H r27 Ashley
" Lillian M clk Fisk Mill r21 Homer
" Louis lab h1028 Acushnet av
" Louis P (Josephine) opr h118 Presidential Hgts
" Lucien Jr (Ozilda) retired h234 Davis
" Luke (Lena) loom fixer HMfgCo h25 Mosher
" Manuel retired r24 Scott
" Marcel R USA r16 Sowler
" Marguerite (Mrs John B) wvr SMills h1 McGurk
" Mary (Mrs Emil) insp MTD&MCo h42 Scott
" Maurice J mach r16 Sowle
" Norman emp APCo r6 Riverside av
" Norman mill wkr h16 Sowle
" Roland (Rose A) clk r4393 Acushnet av
" Roland (Rose A) mgr Boulevard Package Store r4393 Acushnet av
" Rose Mrs opr h6 Riverside rd
" Victor (Mary L) retired h6 Riverside av

" Victor H mill opr WM h37 Bullard
" Victoria Mrs h27 Branscomb
" Wilfred (Regina) h4393 Acushnet av
" Wilfred J Jr (Eleanor E) prop Boulevard Package Store and prop Padanaram Package Store h1012 Belleville av
" William (Loretta) prop Southeastern Supply Co h4409 Acushnet av
" Yolande student r4393 Acushnet av
" —see Boulanger
Belchoir Louis opr FRCorp r49 Acushnet
Belike Vivian Mrs emp GT&RCorp h181 North
Belina Frank(Alice) prop Bay View Restaurant r35 Branscomb
Belinkoff Stanton physician St Lulke's Hosp r139 Cottage
Belisle Anna r359 Summer
" Arthur h27 Peckham
" C Roland (Irene) prop Shawmut Market h31 Sheldon
" George H carp h rear 27 Peckham
" George J (Anna) carp h64 Tallman
" Gilbert (Rose) emp Firestone h262 Conduit
" Henry carp 27 Peckham h do
" Hervey L (Olivine M) carp h17 Hazard ct
" Joseph C W cook h357 Coffin av
" Norman E (Lillian) grinder NMills h841 Acushnet av
" Sylvia (Mrs Victor J) laundry wkr h395 Shaw
" Victor J (Sylvia) emp Newport h395 Shaw
" William J (Edith E) retired h145 Deane
" —see Bellisle
Belknap Ruth L r45 Logan
**BELKNAP WILLAIM E (Katherine) treas Palmer Scott & Co h Smith Neck rd South Dartmouth**
Bell Edward (Ruth I) emp RC&BCo h1019 Bowles
**BELL FRANK W insurance 888 Purchase (305-306) r78 North**
" Gust prop Gus' Diner h1332 Acushnet av
" Ida gen hskpr r70 Dartmouth
" Lena (Mrs William) opr NMills h50 Ashley
" Ronald (Harriet) clk Steward's Mkt r82 Walden
" Thomas W fireman NBFD h246 Tremont
" Walter (Catherine A) emp Brown Elec Co h3962 Acushnet av
" William mech CSCo r4422 Acushnet av
" William (Elizabeth) retired h369 Coggeshall
" William A (Frances E) h67 Tarkiln Hill rd
" William B (Lena) battery hand Jebb Mill h50 Ashley
" William jan Modern Venetian Blind r246 Tremont
" —see Belli
Bellanger—see Belanger also Baker
Bellas Arthur D (Katherine) counterman Colonial Spa h32 Washburn
Bellavance Alice M insp Nash Mills r112 Hadley
" Armand L USA r32 McGurk
" Joseph E (Mary L) retired h32 McGurk
" Leon (Bertha) NBFD r32 McGurk
" Louis A (Alice M) opr MTD&MCo h112 Hadley
" Pauline (Mrs Roland) emp JIPCo r186 Branscombe
" Roland F (Pauline C) draftsman JIPInc r186 Branscombe
" Sylvain retired r1356 Acushnet av
Bellefeuille Armand (Beatrice G) loomfixer GMills h3940 Acushnet av
" Eddy (Cecile Y) ice and fuel oils 974 Darling h do
" Gaston F second hand furniture 159 Belleville av res Fn
" George H (Bertha) radio rep man h17 Kearsarge
" John L (Pauline) prop Johnson Bros Better Rug Cleaning Co h613 County
" Riza (Zelphe) h1126 Phillips rd
Belle Isle Anna seamstress NBDGCo r61 Summer
" Emma nurse h61 Summer
Bellenoit Clementine G wid George E h15 Ashland pl
" Gerard E (Stephanie C) UHSA r79 Holly
" Lea Mrs r79 Holly
" Louis J retired h168 Myrtle
" Lucille r15 Ashland pl
" M Rose wid Camille r665 Dartmouth SD
" Omer G (Domenica) emp Fall River h259 Hawthorne
" Pauline emp ACorp r15 Ashland pl
**BELLENOIT ROBERT A (Gertrude E) prop Bellenoit's Paints & Hardware h185 Richmond**
" Roland N (Videssa N) roofer Duggan Roofing Co h29 Cedar
" Simonne A emp Palmer Scott & Co r15 Ashland pl
" Stephanie C (Mrs Gerard E) supv of nurses Union Hosp h79 Holly
**BELLENOIT'S PAINTS & HARDWARE Robert A Bellenoit prop 351 Kempton**
Bellevance Leon (Bertha) USA h32 McGurk
**BELLI ALBERT (Almira D) asst mgr Wamsutta Club h117 Chancery**
" Angelo (Mary) rope wkr Cordage Co h274 Pope
" Angelo A (Argentina L) emp NBG&ELCo h175 Mill
" Chester presser MCCo r39 Reynolds
" Emilio (Elvira) emp Rezendes Furn Co h283 Hillman
" Ernest meat cutter Brimley Meat Co r275 Mill
" Henry (Regina) rope wkr Lambeth Rope Wks h39 Reynolds
" Italo J (Helen) student h267 Mill
" Josephine (Mrs Louis) sewer Calvin Clothing Co h151 Cedar
" Louis (Josephine) emp NBG&ELCo h151 Cedar
" Salvadore A (Philomena) emp NB News h58 North
Bellino Elucia wid John L r291 Purchase
" Joseph A (Louise) elec MTD&MCo h291 Purchase
" Louise (Mrs Joseph A) mach opr MTD&MCo h291 Purchase
Belliveau Alfred (Ida) retired h3 Green
" Arthur (Zelica) emp MTD&MCo h102 Eugenia
" Arthur J (Helen E) prop Bell Refrigeration Service h99 Dewolf

Belliveau Calixte W (Antoinette) sta eng N E Overall Mfg Co h713 Belleville av
" Clarence (Adele) carp h56 Hope
" Dominick lab r269 Ashley blvd
" Emile J (Delia B) millwright GFCorp h57 Oaklawn
" Eva E (Mrs Joseph G) winder Atlantic Mill h46 Capital
" Freeman R (Rhea C) asst mgr Singer Sewing Mach Co h142 Bullard
" George retired r102 Eugenia
" George J (Rose) cutter Calvin Clothing h 54 Bullard
" Jeffrey retired r206 Allen
" John S (Delia J) carp h153 Brooklawn ct
" Joseph G (Eva E) carp h46 Capitol
" Mary mill opr r269 Ashley blvd
" Natalie wid Joseph h269 Ashley blvd
" Normand USN r142 Bullard
" Phillip L carp r56 Hope
" Raymond A (Irene C) carp r102 Eugenia
" Roger G (Jean M) r689 Summer
" Theodore A (Irene A) clk PO h713 Belleville av
Bellotti Antonio (Elvira) USN h682 Acushnet av
" Emil (Estherine G) emp RC&BInc h28 Penniman
" Estherin (Mrs Emile) (Hosiery Bar) h28 Penniman
" John F (Evelyn M) cabinet mkr Blossom's h4 Wall
" Joseph N (Mary E) mach Baker Mach Co h672 Acushnet av
" Louis J (Mary) bus driver UStRy h245 Nash rd
" Mary E (Renee Beauty Shoppe) and grocer 674 Acushnet av h do
Bellow Arthur (Catherine)chef h32 Washburn
" Burton physicist r204 Maple
" Philip (Jeanette C) mgr Gleckman's h204 Maple
Belmarce John seaman r401 S Water
" Jose seaman h48 Griffin
" Leo seaman r401 S Water
" Norman seaman r401 S Water
" Palmira r48 Griffin
" Regina cloth insp MCCo r48 Griffin
Belmont Apts The 26 Eighth
" Athlet c Assn William Moore sec 578 Brock av
Belmore Catherine wid Oscar H h23 Bentley
" Emily E (Mrs Joseph J) pottery wkr JIP Inc h36C Mt Pleasant Homes
" Joseph J (Emily E) truck driver h36C Mt Pleasant Homes
Belohlavek Charles truck driver 591 Summer r14 Holly
" Josephine wid Michael grocer 12 Holly h14 do
Beloin Marguerite wid Germain h135 Holly
" Roger A (Edna) NBGD h361 Coggeshall
Belong Edward J USA r203 Ash
" Laura Mrs h203 Ash
Belski John physician Veteran's Admn r137 Kempton
Belt Thomas Joel (Marie A) (Southern Mass Refrigeration Co) r102 Howard
Belval Annie Mrs h198 rear State
Belyea Florence M mill opr Pierce Bros Ltd r12 Bentley
" Frank L (Margaret N) lab The Keystone h324 Cottage
" Margaret N (Mrs Frank L) bkpr S S Kresge Co h324 Cottage
Belzil Louis wvr r120 Belleville rd
Ben's Loan Co Benjamin Plisken prop 130 Union
" Market Wilfred A Benjamin prop 466 Brock av
" Variety Store Benjamin Dussault prop 62 Beetle
Bena John P (Phyllis K) slsm Stanley Home Products h46 Ocean
" Phyllis K (Mrs John P) clk Stanley Home Products h46 Ocean
Benac E Lillian sr clk Bd of Pub Welfare r307 Summer
" Eleanor L tchr C S Ashley Sch r307 Summer
" Joseph E (Eleanor L) bartender Ambassador Lounge h307 Summer
Benbenek Antoni (Victoria) emp Taunton h 12 Landry
" Eugene J (Amelia L) chauf Warsaw Bakery h727 Belleville av (3)
" Michell J USMC r12 Landry
Bence Frederick W (Dora I) retired h170 Willow
" Raymond (Evelyn) emp NGB&ELCo h 471 Chancery
" Roy emp WAM r146 Smith
Bendarca—see Bandarra
Bender Joseph W (Elien) chauf Park Oil Co h h175 Division
Bendex Body & Fender Shop Alfred A Freitas prop 811 Ashley blvd
Bendiksen Bjarne (Lillian B) fisherman h655 Kempton
" John (Juline) sea capt h45 Junior
Bendikson Marion L wid Michael r116 Robeson
" Mathias (Doris) fisherman h148 Adams
Bendix Home Service Percival C Bowman prop 1529 Acushnet av
Benedetti Doris J sten Nash Mills r256 Church
" Francis P (Loretta) patrolman NBPD r 512 Union
" Pasquale (Emily) retired 1083 Pelletier h do
" Roland P (Winifred) emp CSCo h139 Hathaway
Beneditti Norman (Sophie) fixer NBRCo h13 Soule
Benes Knut H display crewman N B Airport r570 Shawmut av
Benevides Donald A student r137 Robeson
" Elvira (Mrs James) stitcher h234 Hemlock
" Ernest (Margaret) fisherman h100 Bay Village
" James (Elvira) mach RC&BCo h234 Hemlock
" Manuel (Delphina M) emp HMfgCo h137 Robeson
Benier Florence h11 Cleveland
Benjamin Adrien J shipping clk APCo r25 Princeton
" Arthur emp RC&B h285 Rivet
" Constacce student r480 Brock av
" Delia wid Donat r303 Sawyer
" Diana D wid Albert J h39 Roosevelt
" Edward (Rose) clk APCo h25 Princeton

" Edward J (Jeannette L) prop Hotel Garage h155 Cottage
" Edward W Jr (Noella) clk 1043 S Water h17 Ball
" Elphege N (Irene) emp CSCo h177 Seymour
" Frank J (Dora) lineman NET&TCo h306 Wood
" George (Jeanne) painter h72 Vernon
" Herve (Elsie) maintenance man h248 Ashley blvd
" Honorat (Maria) clk Ray's Mkt h300 Coffin av
" Hormidas J (Clara) h100 Holly
" Irene (Mrs Elphege N)stitcher Cove Dress Corp h177 Seymour
" Jeannette stitcher r39 Roosevelt
" Joseph A (Aurora)emp Boston h901 Brock av
" Joseph A (Donalda) painting rear 301 Coffin av h286 Wood
" Leo S (Evelyn) emp RC&BCo h437 Brock av
" Leon (Aloma) mill opr h36 McGurk
" Leonard A emp A S Mills Co r25 Princeton
" Lorenzo F (Margaret) h5 Foster
" Loretta r285 Rivet
" Lucille R student r288 Bonney
" Oliver E (Florida E) prop United Ice Supply Boston h158 County
" Pauline T sec 888 Purchase (417) r39 Roosevelt
" Philip emp Prospect Warehouse Co h rear 162½ Cedar Grove
" Robert lab NBCCo h15 Morgan lane
" Rodolphe cutter NBMfg Co r25 Princeton
" Theodore (Cecila) supv CDECorp h741 Reynolds
" Theodore J (Marie E) variety store 283 Rivet h288 Bonney
" Wilfred A (Jeanne)prop Ben's Market and prop Benjamin's Used Cars h482 Brock av
" William (Jeannette) painter r216 Harwich
Benjamin's Used Cars Wilfred A Benjamin prop 947 Brock av
**BENKOVITZ BERNARD pres General Freezer & Storage Co Inc res Pittsburg Penn**
Benlifer Maurice (Rose) fisherman h61 Reynolds
Bennett Annie W wid George M h74 Maxfield
**BENNETT ARTHUR H (Cora G) pres New Bedford Steam Dye House Inc h213 Carroll**
" Aubrey V barber shop 85 Cedar h76 do
" Charles F (Frances G) clk J C Rhodes Co h226 North
" Clarence W(Margaret L)prop NB Dental Supply Co res Fairhaven
" Donald r139 Coffin av
" Edward H (Grace S) window dresser S S Kresge Co h213 Chestnut
" Elmer E retired r178 Rounds
" Elsie M tchr Parker St Sch h178 Rounds
" Emma F r133 Clinton
" Ernest retired r124 Bullock
" Florence stitcher Campus Bag Co r20 Hampton ct
" Frances G B (Mrs Charles F) tchr C A Cook Sch h326 North
" George M Jr (Dorothy M) screener J C Rhodes Co h277 Park
" Gordon F (Mildred) emp NET&TCo h415 Orchard
" Hattie (Mrs Homer) sten h724 Bullock
" Helen M Mrs clk NBDGCo r42 Foster
" Hilda (Mrs Walter) sewing Shappy's Dress Shop h261 Rivet
" Homer G (Hattie E) yard boss HMfg Co h124 Bullock
" Kenneth student h96 Washington
" Leo (Jeanetta) fisherman h51 Bonney
" Lillian H Mrs h1437 Pleasant
" Margaret (Mrs James) weaver WM r106 Merrimac
" Margaret Mrs mill wkr h106 Merrimac
" Merton E go carts 21 Sears ct res Fn
" Natalie R clk Prudential Ins Co r213 Chestnut
" Ralph M (Flora R) supt Kilburn Mill h355 Reed
" Robert A (Gladys)foreman KM h78 Rodney French blvd
" Ruth sten GMCorp r96 Washington
" Sarah L clk NBDGCo r13 Bridge SD
" Walter (Hilda) emp Wam Corp Fillet h261 Rivet
" Willard M jan 3rd Dist Court Bristol r355 Reed
Benoit Adelard (Floretta S) chauf Diamond Taxi h129 Tallman
" Alfred (Cecelia) prop Arnold St Cleansers h186 Arnold
" Alfred lab r4 Kenyon
" Alfred Jr USN r174 Clifford
" Alfred J (Nora F) loom fixer Majestic h 174 Clifford
" Andrew J (Irene H) roofing cont 1860 Acushnet av (20) h do
" Annette E r28 Linden
" Archille r209 Nash rd
" Armand mason r18 Linden
" Arthemise wid Victor h839 Acushnet av
" Arth (Mary A) mill opr HMill Co h131 Hathaway
" Arth J (Elizabeth A) emp WM h217 Cedar Grove
" Aurore A r170 Blackmer
" Beatrice mill opr Silverman's r131 Hathaway
" Bernadette M finisher Freedman Shoe Co r49 Sycamore
" Charlotte wid Victor E h49 Sycamore
" Delia M wid Charles E h382 N Front
" Delina (Mrs Oliver) wvr WAM h2 Linden ct
" Doris emp A&PCo r164 Harwick
" Dorothy emp SLGCo r35 Central av
" Eugene roofing r174 Clifford
" Eva L Mrs h21 Presidential Hgts
" Frank C carp h172 State
" Gerald C (Mary) mill opr h158 Hathaway
" Henry emp SMill r174 Clifford
" Henry (Marianna) mill opr N Mill h448 N Front
" Homer A USCG r49 Sycamore
" Ida r35 Central av
" Irene H (Mrs Andrew J) winder ACorp h 1860 Acushnet av (20)
" John (Irene) prop Benoit's Dairy Fn h370 State
" John J (Louise) student r26 Rounds
" Joseph retired h35 Central av

Benoit Joseph H (Pauline) presser Monarch Clothing Co h4C Mt Pleasant Homes
" Joseph O clk PO res SD
" Josiah P retired h903½ S Water
" Leo J(Vivian) mach Rhoades Eyelet h28 McGurk
" Lionel A (Irene B) carp h10 Roosevelt
" Lionel O (Mary C) emp N Mills h27 Bullard
" Lucien r131 Hathaway
" Mabel B Mrs clk Leclair's Bakery r839 Acushnet av
" Marie H Mrs wvr Quissett Mill h63 Hicks
" Mary B wid Alfred F emp Oregon Dye House r2 Jenny Lind
" Mary M wid Joshua h28 Linden
" Melina wid Stanislas T h rear 78 Mt Pleasant
" Napoleon (Eva) eng h391 Ashley blvd
" Oliver (Delina) beam man Wam Mill h2 Linden ct
" Orient A (Charlotte) (N B Wire Works) res Acushnet
" Philomene wid Ovila h71 Merrimac
" Raymond truck dr Regan's Market r2 Linden ct
" Regina mill opr Kilburn h35 Central av
" Roland T (Rolande) (N B Wire Works) res Acushnet
" Samuel J (Rose Anna) mason cont 18 Linden h do
" Vivian (Mrs Leo T) silk winder tender G MCorp h28 McGurk
" Walter R (Genevieve M) hoist eng Boston h26 Rounds
" William P USN r174 Clifford
" William C (Leona) St George Mfg Co h122 Shaw
" William T (Mary J) carp Wareham h269 Cedar
Benson Albert R (Anita M) student 33 Cedar r do
" Ellen C r83 Durfee
" Elmer W (Eva A) h33 Cedar
" Eva A (Mrs Elmer W) winder Webco Elastic Co h33 Cedar
" Harold (Louise) emp Firestone Textile rd 138 Butler
" John L h83 Durfee
" Lillian r474 County
" Lillian N dietitian NJHS h82 Armour
" Rosanna M r83 Durfee
**BENT WHITNEY J INC auto sales and service Willard Batteries 23 State rd North Dartmouth tel 7-9331 pres James B Persons treas Whitney J Bent corp clk-asst treas Esther Hawes see p 46**
**BENT WHITNEY J (Margery) treas Whitney J Bent Inc r2 Clinton pl**
Bentley Allan J (Jeanette) foreman Const r147 Bullard
" Bernard E USA r147 Bullard
" Lorraine T hairdresser Power Puff Beauty Shoppe r452 Rockdale av
" Marie E r145 Bullard
" Mary wid Edward h147 Bullard
" Raymond B (Mary E) taxi driver City Service Taxi h452 Rockdale av
**BENTLEY S EMORY (Marion) (Walsh & Bentley) and lawyer 227 Union (405-408) h7 Irving**
" Samuel E (Pearl L) retired h77 Rotch
Bento Antone (Constance) retired h373 S Second
" Antone (Emelia) lab h225 S Front
" Antone V (Mary J) prop Bento's Tavern h42 Edward
" Joseph (Luella) mill opr K Mill h48 Independent
" Joseph (Mary) foreman WM r77 Davis
" Joseph opr r30 Thompson
" Joseph C (Mary) h491 First
" Manuel (Georgianna) packer h59 Bay Village
" Mary L wid Jules h24 Lombard
" Palmeda r373 S Second
" Trinidade Mrs mill opr r39 Thompson
Bento's Tavern Antone V Bento prop 721 S Water
Benton Alfred F jan h69 Linden
" Mary R wid Charles E h39 Ocean
" Ruth A r39 Ocean
" Walter (Madeline) truck driver Educator Food Co h72 Walden
Berard Alfd P prop Sullivan & Crocker res Fn
" Ernest O (Evelyn) loomfixer Gosnold Mill h32 Woodlawn
" Eugene (Grace) mgr Atlantic Cocktail Lounge h31 Durfee
" Gilbert R (Mary S) wvr Paxon Mill h6 McGurk
" Henry mill wkr r1 Stapleton
" Herve (Simonne) wvr GMCorp h41 Ashley
" Joseph loom fixer Fisk Mill h134 County
" Napoleon J Jr (Helen W) clk PO sta 12 and prop Berard & Co h276 Cedar
" Roland (Emily) r4 Independent
" Simonne (Mrs Herve) clincher CDECorp h41 Ashley
" & Co Napoleon J Berard Jr prop druggists 274 Cedar
Berberian Nishan h97 State
Berche Josephine wid Jules r359 Summer
" Jules (Albertine) prop Globe Tire Co h 1620 Acushnet av
" Roger E (Alma C)prop Corner Food Store and Oil burner Service man h141 Tallman
Berdy Bill treas Sawyer Mills Inc res New York
" Morton pres Sawyer Mills Inc res New York
Berell Morris R (Jennie) emp sales dept Aerovox Corp h41 Junior
Berg Aletha E wid Olav J h19 Jenny Lind
" Barbara tchr Fn h542 County (6)
" Karl fisherman r95 N Second
Berge Sigvald (Mildred A) fisherman h564 Purchase
Bergen William watchman r4 Smith
Berger Albert N (Rita) prop Berger's Service Sta h8 Ashley blvd
" Eva Mrs sec r279 Hersom
" Georgianna Mrs laundry wkr h1060 Acushnet av
" Joseph lab Pierce Bros Ltd r1757 Acushnet av
" Mary M Mrs h232 Cottage
" William h160 Elm
Berger's Service Sta Albert N Berger prop 80 Weld
Bergeron Adrien emp FCM h182 Weld

" Albert (Laurentina R) emp Adams & Adams h1016 Sheffield
" Albert J (Mildred) opr h273 Shaw
" Alfred J waiter r112 Belleville rd
" Alice Mrs clk NBDGCo r123 Ruth
" Alice F wid Raoul h199 Phillips av
" Alice Mrs h123 Ruth
" Antoinette beautician r70 Duncan
" Armand (Estelle) prop Armand's Variety h201 Ashley blvd
" Arthur emp GMCorp r12 Emma
" Aurette mill opr HMfg Co h180 Blackmer
" Beatrice r192 Middle
" Beatrice Mrs spinner FCM r296 Coffin av
" Claire L (Mrs Leo A) typist Grenache Ins Agency h158 Hathaway
" Cora Mrs r1151 Rodney French blvd
" Delia M wid Omer h162 Irvington
" Edward (Edna) opr NMfg Co r2045 Acushnet av
" Ella A (Mrs Romeo O) (Romella Beauty Salon) h80 Willis
" Emma wid Ferdinand h69 Bay Village
" Ethel (Mrs Joseph W) warper tender N Mills h269 Tinkham
" Eugene (Adele) wvr HMfgCo h12 Emma
" Gabrielle Mrs r786 Belleville av

**BERGERON GERARD (Rita) prop R Bergeron & Co and treas St Antoine Credit Union r 199 Phillips av**

" Gerard L (Diana) emp Dawson's Brewery r116 Hadley
" Henry (Mary) retired h173 Presidential Hgts
" Hormidas (Maria) retired h174 Central av
" J B Ernest (Dolores) ice dealer 108 Belleville rd h do
" Joseph A (Evangeline) roofer Loranger & Son h104 Collette
" Joseph H (Adelina E) carp Boston h220 Kempton
" Joseph Norman r55 Salisbury
" Joseph W (Ethel) h269 Tinkham
" Joseph W (Rose A) beautician 70 Duncan av h do
" Joseph W Jr chauf Casey Bros Florist r269 Tinkham
" Laurier E truck driver r108 Belleville rd
" Lena Mrs r1151 Rodney French blvd
" Leo (Marie) carp Cape Cod Ladder Co h14 Beetle
" Leo A (Claire L) refrigeration student eng h158 Hathaway
" Leo J emp Aerovox Corp r261 Middle
" Louis P (Marie) opr WM h149 Central av
" Lucille J nurse N B Visiting Nurse Assn r 220 Kempton
" Maria wid Hormidas h159 Tallman
" Nicepher (Antoinette) mill opr h69 Presidential Hgts
" Norman G wvr HMfgCo r220 Kempton
" Normand E meats 605 Summer r174 Central av
" Octave (Alphonsine) retired h380 N Front
" Omer lab r261 Middle
" Omer Jr emp Browne Pharmacy r162 Irvington
" Pamelia Mrs h261 Middle

**BERGERON R & CO Gerard Bergeron prop insurance 199 Phillips av**

" Raoul (Rosamond G) mill opr WM h540 N Front
" Raymond J clk Fall River r162 Irvington
" Raymond J (Gladys G) emp NYNH&H RR h225 Court
" Rebecca M h29 Nye
" Rene mill opr r104 Collette
" Roger P r149 Central av
" Roland r104 Collette
" Roland G (Blanche G) chauf h110 Belleville rd
" Romeo O (Ella A) (Romella Beauty Salon) h80 Willis
" Samuel (Mary A) loom fixer HMfgCo h55 Salisbury
" Theo F (Alice B) opr USRCorp h267 Dartmouth
" Theophane (Adele) loomfixer HMfgCo h14 Emma
" William X div mgr SR&Co r162 Irvington

Bergland Gwendolyn S r343 Kempton
" Herman J (Mary A) coma tender S Mill h343 Kempton
" Mary A (Mrs Herman J) cook 99 Ash h 343 Kempton

Bergman Max(Rebecca)foreman N B Clothing Co h31 Plymouth
" Olaf H emp RC&BInc h624 First

Bergstrom Carl F W tchr NBHS r31 N Sixth

Berk's David Berkman prop men's clothing 139 Union

Berkman David prop Berk's r143 Fair
" Hannah S clk Berk's Clothing r143 Fair
" Kaye bkpr Kaplan Bros r143 Fair
" Lena wid Joseph h143 Fair
" Philip clk People's Market r143 Fair

Berkowitz Julius (Sophia G) real estate 105 South h do
" Leo (Mildred) prop Howard's Shoe Store h415 County (512)

Berlew F Kingston r788 Rockdale av
" Herman D Rev (Lillian K) pastor StPaul's Methodist Church h788 Rockdale av

Berman Joseph (Frances) poultry dealer 710 First h40 Cottage

Bermingham John W (Alice) optometrist 106 William h3 Carrolton av ND

Bernadette's Variety Mrs Bernadette Stutz prop 157A Hemlock

Bernard Adelard h4404 Acushnet av
" Albert h799 S Water
" Aldea wid Isadore h24 Cotter
" Alfred (Doris) h260 Whitman
" Alfred A (Lydia) emp Olympic Theatre h61 Covell
" Anna M Mrs h5 Campbell
" Arthur (Irene B) mill opr S Mill h451 Coggeshall
" Arthur J (Margaret M) lab Dawson Brewery h179 Belleville av
" Beatrice (Mrs William) mill opr ACorp h 173 Princeton
" Charles baker h41 Rivet
" Doris (Mrs Alfred) insp S Mill h260 Whitman
" Emile (Irene) sharer tender HMfg Co h 115½ Bullard
" Francis X (Eleanor) painter h91 Bullard
" Gertrude (Mrs Oswald J)dom h367 Kempton
" Helena wid Wilfred A h291 N Front

Bernard Henry (Thelma) winder tender RM Inc r291 N Front
" Herbert A (Florence H) USA h607 Mt Pleasant
" Joseph retired h839 S Water
" Joseph (Mary) r560 Dartmouth SD
" Leo (Germaine) toolmkr CSCo r294 Collette
" Leon E mill opr r203 Sawyer
" Lillian emp S Mills r61 Covell
" Louise wid Clement h203 Sawyer
" Manuel (Mary) mill wkr h34 Swift
" Manuel Jr (Mary) loom fixer GMCorp h34 Swift
" Oswald J (Gertrude) fisherman h367 Kempton
" Oza (Arthemise) prop Park View Work Shop h1867 Acushnet av
" Paul H (Alice H) retired h54 Holly
" Paul (Estelle) emp NB Rayon Co h164 Shaw
" Paul A emp Freeman Shoe Co r54 Holly
" Roger P (Jeannette G) prop Louise Hat Shop h82 Cottage
" Stephen (Helen) mill opr HMfgCo h16 McGurk
" Sylvia wid Edward r12 Marvin
" Theo (Clara) mason h341 Coggeshall
" Wilfred carp r1041 Purchase
" Wilfred (Delima) carp h142 Deane
" Wilfred J (Georgianna M) prop Baylies Sq Candy Store h198 Eugenia
" William USN r16 McGurk
" Wm (Beatrice) A Corp h173 Princeton
" —see Barnard
Bernardine Sisters, Sister Remigia superior 193 Sawyer
Bernardino Jose wrvr GMCorp h16 Bolton rd SD
Bernardo Alexander Jr (Lillian) wvr HMfgCo r101 Rodney
" Antonio (Isabelle) mill opr NBMfgCo h80 Nash rd
" Arminda (Mrs Mateus) speeder tender FCM h207 Belleville av
" Edward emp My Bread Baking Co r80 Nash rd
" Isabelle (Mrs Antonio) emp NBMfgCo h80 Nash rd
" Joseph Jr (Evelyn) r164 Church
" Manuel (Theresa) lab h97 Center SD
" Mary stitcher NBMfgCo r80 Nash rd
" Mateus(Arminda) comb tender GMCorp h207 Belleville av
Bernat Frederick student r100 Nelson
" Walter (Louise) prop Walter's Shoe Repair h100 Nelson
Berneche Joseph L (Paulette L) emp APCo h1578 Acushnet av
" Paulette L (Mrs Joseph L) wvr HMCorp h1578 Acushnet
Bernier Adelard (Alma) loomfixer h10 Roosevelt
" Alexandrina wid Louis h1899 Purchase
" Alice C Fashion Artist Cherry & Webb Fn r282 Shaw
" Amedee (Sevelia) wvr HMCorp h223 Phillips av
" Annette emp CDE Corp r10 Roosevelt
" Belmira r14 Sidney
" Bertha stitcher r19 Roosevelt
" Blanche mill opr r237 Collette (7)
" Camille A(Noella R) emp HMCorp h39 Tallman
" Catherine (Mrs George) opr HMfgCo h19 Ruth
" Damase (Cecile) sexton St Anthony's R C Church h1405 Acushnet av
" Donald (Jessie) plumber h440 Orchard
" Donat G (Jesuina) plumber h440 Orchard
" Emile (Anna) wvr Soule Mill h359 Shaw
" Ernest X (Doris) emp Dawson's Brewery h237 Collette (1)
" Exilia Mrs r19 Roosevelt
" George Jr USN r16 Ruth
" George (Catherine) wvr HMfgCo h19 Ruth
" George Jr (Antonia) wvr h106 Ruth
" George barber 91 Ruth h19 Roosevlet
" Gerard J shipping clk Firestone Co r282 Shaw
" Girard (Alice) shipping clk FCM h282 Shaw
" Henry (Yvette) mach MTD&MCo r150 Collette
" Hervey LD (Claire M) cook h78 Sutton
" Jean emp Wareham r150 Collette
" Jeanne (Mrs Raymond) beautician h15 Bentley
" Jessie (Mrs Donald) mill opr h440 Orchard
" Jesuina (Mrs Donat G) mill opr Finishing Co h440 Orchard
" John E (Harriet M) retired h408 Hawthorn
" John E Jr clk r408 Hawthorn
" Joseph (Rose) r242 Davis
" Josephine wid John h74 Capitol
" Laudia Mrs h43 Holly
" Laurent (Theresa) mech Eastland Food Co h78 Tallman
" Mabel Mrs stitcher r14 Sidney
" Marie D Mrs h282 Shaw
" Marie Louise emp New England Overall Co r128 Sylvia
" Marius T (Irene) mill opr Firestone h109 Ashley blvd
" Mary E student r19 Ruth
" Norman J (Aurore) painter h42 Washburn
" Olivine wid Joseph h150 Collette
" Raoul knotter NB Cotton Mill r74 Capitol
" Raymond (Jeanne) student h15 Bentley
" Richard F student r104 Moss
" Robert r408 Hawthorn
" Robert (Doris L) emp CSCo h71 Kenyon
" Roseanna Mrs r393 Brooklawn av
" William (Nellie M) loom fixer Hathaway Mill h104 Moss
" William Jr (Phyllis) draftsman Ace Cabinet Co r167 Butler
**BERNIQUE GEORGE & CO (Richard J Condon and Bernadette Dagesse) insurance 261 Union (8) tel 3-1766 see p 98**
" Leo C carp r17 Fielding
" Lucien (Elise) h2095 Acushnet av
" Paul L (Clara) emp Star Laundry h17 Fielding
" Raymond emp ACorp r17 Fielding
Berque Emile slubber tender HMCorp r357 Coffin av
Berredo—see Barrett
Berrell Morris h41 Junior

Berry Albert (Mary E) fireman NBFD h15 Moynan
" Alice L r68 Pierce
" Beatrice wid Horatio h1450 Pleasant
" Charles J student r792 County
" Chauncy I (Eliz C) stationary fireman Merchants Nat Bank h61 Summer
" Elizabeth Mrs h327 County (17)
" Ernest (Doris) mach CSCo h247A Whitman
" Franklyn D (Alma A) physician 91 Court h97 Lake
" Hilda M Mrs waitress Atlantic Restaurant r116 Lawrence
" Katherine emp CDECorp h97 State
" Lillian M wid James W h792 County
" Mary E Mrs h90 Davis
" William(Ann E) emp Hathaway Mach Co h19 Welcome
" —see Bury
Berstein Siegmund (Margaret) physician 11 N Orchard h do
Bertalotto Vincent (Antoinette) maintenance S Mills r343 Tarkiln Hill rd
Bertha's Beauty Salon Mrs Bertha Pomfret prop 227 Union (404)
Berthiaume Alfred photographer r164 Rivet
" Bldg, 164 Rivet
" Elzear (Leda) emp HMfgCo h139 Bullard
" Emile (Leontine) prop Berthiaume Studio h164 Rivet
" Ernestine h170 Blackmer
" Flore mill opr HMfgCo r164 Rivet
" Irene W wid Arth spooler K Mills r232 Parks
" Jeannette r164 RiSet
" Laurence mill opr HMfgCo r164 Rivet
" Studio Emile Berthiaume prop photographers 164-166 Rivet
" Viola wid Albert J h339 Court
Berthold William (Pauline) prop Berthold's Studio h162 North
Berthold's Studio William Berthold prop 162 North
Bertholet Jean H (Priscilla) emp Home Washing Co h190 Query
" Priscilla (Mrs Jean H) dept mgr Home Washing Co h190 Query
Bertignono Jane wid Peter r132 Bullock
" John emp Prov RI r132 Bullock
Bertman Lawrence r197 Grinnell
" Morris (Esther) slsm r197 Grinnell
" Shirley emp Cont Baking Co r197 Grinnell
Bertola Camillo (Mary) h79 Topham
" Charles (Dorothy) helper Guisto's Bakery r79 Topham
Bertoldo George M (Olivia) clk Tinkham c Acushnet h74 Reynolds
" James M (Alice) collector Sanik's h137 River rd
" Rose wid Joseph M h23 Hammond
Berton Gracia J M(Rose) h8 Cornell pl
Bertram Isadora L (Mrs Oliver P) sten and receptionist NVRCo h629 County
" Kenneth (Helen) USN r26 Eighth (9)
" Lawrence E (Mary) roofer 59 Borden h do
" Oliver Prescott (Isadora LE) slsm h629 County
" Richard N (Catherine A) carp h428 Elm
" Samuel (Marjorie) installer NET&TCo h4 North Oak
Bertrand Antoine J (Emelia) guard Bristol County H of C h32 Waldo
" Celia wid Onesiphore h35 Nye
" Donat L r209 Cedar Grove
" Edward A (Helen M) mach APCo h751 Belleville av
" Joseph r359 Summer
" Laurent X (Verna F) driver 319 County h2265 Acushnet av
" Marie r359 Summer
" Mary O r451 Summer
" Napoleon (Parmelia) retired h209 Cedar Grove
" Paul A(Mildred M) mgr Lincoln Stores h146 Cottage
" Raymond J student r32 Waldo
" Raymond P student r333 Wood
" Roger W (Irene) emp ACorp h187 Earle
" Roland A supvr ACorp r32 Waldo
" Sylvia r17 Osgood
" Therese E clk Oregon Dye House r32 Waldo
" Yvonne Mrs emp JIPInc h1431 Pleasant
Bertwhistle—see Birtwistle
Berube Adrian J (Josephine) (Berube & St Pierre) h3 Seneca
" Albert Rev pastor St Hyacinth R C Church h163 County
" Albert (Elma) mech h179 Shaw
" Albertine h81 Austin
" Alfred (Eugenia) retired h289 Ashley blvd
" Alice tel opr NB Hotel r35 Crapo
" Alphonsine clk S S Kresge Co r153 Elm
" Amedee lab Pelletier & Berube h551 Belleville av
" Arsene J (Dorice) student r153 Elm
" Arthur A (Mary L) loomfixer h64 State
" Beatrice Mrs h282 N Front
" Daniel (Rebecca C) retired h15 Welcome
" Elsie Mrs winder FCM h620 Union
" Emile (Myrtle F) prop Elma House and prop Berube's Refrigeration Service h153 Elm
" Ernest (Maria A) clk 461 Coggeshall h do
" Ernest A(Alice B) patrolman NBPD h35 Crapo
" Eugene r81 Austin
" George R student r33 Holly
" Georgianna S Mrs stitcher Mass Shirt Co h127 Belleville av
" Herve W opr Dartmouth Printing Co r64 State
" Hilda (Mrs Normand) emp Normandie Bedspread Co h20 Cove
" Jos (Antonia)loomfixer h209 Irvington
" Joseph P(Marion)emp Braley's Creamery h225 Nash rd
" Joseph T (Angelina) mgr A-B Saw Service Acushnet h1085 Joyce
" Josephine M r252 Wood
" Josephine R sec S B Judson r620 Union
" Lauretta emp NB Shirt Co r857½ First
" Leander (Evelyn) overseer HMfgCo h13 Viall
" Leo A (Simonne) patrolman NBPD h419 Ashley blvd
" Leo S (Irene B) mech 547 Belleville av r 551 do
" Leopold (Beatrice) emp Old Home Bakery h106 Hadley
" Louise retired r1727 Acushnet av

Berube Maria A (Mrs Ernest) grocer 461 Coggeshall h do
" Mary wid Joseph h857½ First
" Mary L (Mrs Arthur A) wvr HMfgCo h 64 State
" Milton M (Doris) slsm h150 Presidential Hgts
" Noel A (Doris) changer over HMfgCo h 163 Query
" Normand (Hilda) mech h20 Cove
" Omer (Cecilia) lab r289 Ashley blvd
" Wilfred R (Yvette) mill opr HMfg Co h 960 County
" Zemlin(Katherine) loomfixer HMfgCo r12 Harmony
" & Pierre (Adrian J Berube and Lionel St Pierre) gas and oils 2156 Acushnet
Berube's Refrigeration Service Emile Berube prop 153 Elm
Berwick Robert (Priscilla) emp GMfgCo h18 Rodney
" Thomas (Mary) osteopathic physician 279 Union (10) h7 Russells Mills rd SD
Beserdetsky Bridget wid Frank h159 Holly
" John emp Dawson's Brewery r159 Holly
**BESEROSKY D RICHARD (Frances) asst mgr Standard Electrical Co h415 County (108)**
" Ethel H (Mrs William) sec New Bedford Council of Girl Scouts Inc h50 Clinton
**BESEROSKY HOMER sales mgr Standard Electrical Co r50 Clinton**
" Sidney M (Edith) pres Ideal Sales Co res S D
" Simie wid Simon h132 Cottage
**BESEROSKY WILLIAM (Ethel H) prop Standard Electrical Co h50 Clinton**
Besse Ada J wid Bertie dom r107 Holly
" Clara W wid Seth J h58 Arnold
" Delia M wid Lemuel F r201 Middle
" Eva M wid Millage G r41 Morgan
" Fannie W wid Lott P sten 163 Pleasant h35 Tremont
" George F (Mildred)mach Standard Times h54 Foster
" Harry G (Martha A) emp HMCorp h207 Brook
" Harry G Jr (Annabel) emp CSCo h207 Brook
" Helen P tchr Thos R Rodman Sch r58 Arnold
" Henry W (Nancy) retired h194 Kempton
" James G (Florence) sec Standard Times h 246 Whitman
" Raymond G (Louise) teller First Nat Bank of New Bedford res Fairhaven
" Walter T (Anna) mach F C Mills h246 Cedar
" Willard M (Elizabeth L) opr J C Rhodes & Co h241 Brownell
" —see Bessey
Bessette Aldei (Edna) mill opr Stokely Bros h31 Bentley
" Aldei (Jadwiga F) emp HMfgCo h31 Bentley
" Alfred C USN r34 Concord
" Alfred S (Helen F) fireman h34 Concord
" Alphonse (Johanna V) h151 Penniman
" Armand A (Emily) fish cutter Homers Wharf h199 Belleville av
" Arthur J (Doris) pressman APCo r99 Linden
" Arthur r924 Belleville av
" Augustine Mrs r69½ Linden
" Beverlyn B shoe wkr r96 Maxfield
" Donald cleaner Majestic r11 Merrill
" Donat r168 Butler
" Edmund G (Laura B) road maintenance state Mass h4 Jean
" Elvira (Mrs George H) clk Wethern's h 567 Kempton
" Emilien F (Rose L) painter h96 Maxfield
" Emilien Jr clk Jack & Harry's r96 Maxfield
" Emily (Mrs Armand A) fish cutter Homer's Wharf h199 Belleville av
" Emma wid Alicpiade h210 Irvington
" Ernest (Clara) wvr NMill h491 N Front
" Ernest Rev Curate St Annis RC Church r102 Ruth
" Eugene (Harriet) steamfitter Soule Mill h105 Bullard
" Eugene (Mary) prop variety 1881 Acushnet av h155 Hatch
" Eugene J (Marjorie E) clk Jerry's Pharmacy h273 Mill
" Eva wid Oze h164 N Front
" Evelina wid William A h509 Summer
" Frances bkpr CDECo r883 Pleasant
" George H (Elvira) pressman APCo h567 Kempton
" Harriet wvr SMill h105 Bullard
" Henry (Mary J) prop Henry's Store 344 Ashley blvd h144 Princeton
" Henry emp Sol Mutterperl h28 Bentley
" Hermond Z (Bertha M) painter 22 Robinson h do
" Herve H J USN r41 Princeton
" Honorius painter Henry Richard r147 Bullard
" Hormidas (Blanche) wvr SMills h45 Princeton
" James fisherman r197 Middle
" Jeannette H clk r166 Brooklawn ct
" Joan L office clk Hemingway Bros r592 Kempton
" Joseph H E (Anna) emp Dawson's Brewery h345 Coffin av
" Joseph M retired h135 Central av
" Josephine wid Zephir h166 Brooklawn ct
" L Victor office clk 844 Belleville av r303 Sawyer
" Laura wid Arthur h311 Coggeshall
" Laura C sr clk NB Bd of Pub Welfare r140 Cottage
" Laurianne L emp CD&ECorp h69½ Linden
" Leo G (Lucy B) State Representative h 316 Harwich
" Leon (Vivian M S) wvr HMCorp h384 N Front
" Leon (Diana) h100 Clark
" Lionel (Ora) painter St Pierre Cont h11 Merrill
" Lorraine packer MCCo r11 Merrill
" Loretta clk LaClair's Bakery r491 N Front
" Mary emp NMills r155 Hatch
" Noe (Ida) boiler HMCorp h491 N Front
" Odena Mrs h33 Edna
" Peter N (Alice M) emp Lopes Diner h883 Pleasant
" Raoul retired r99 Bristol

**Chas. S. Ashley & Sons, Inc.**
**Insurance** TEL. 7-9411 11-13 N. SIXTH ST.

" Raymond (Lucy) clk Henry's Mkt h150 Collette
" Raymond A (Viola L) elec Hawes Electric Co h1324 Acushnet av
" Rachel h1566 Acushnet av
" Rodolphe G (Jeannette) representative r 210 Irvington
" Roland P tchr Attleboro r567 Kempton
" Romelus (Almina) slsm 1637 Acushnet av h45 Princeton
" Rose Mrs r251 Phillips av
" Ulysse E (Irene) emp CDECo r135 Central av
" Verda A wid Fredk rooms 192 Middle h do
" William (Savaida V) driver Smith's Brewery h199 Deane
" William Jr USA r199 Deane
" —see Bressette
Besso Eliz E student r18 Robeson
" Eric Emil fisherman r18 Robeson
" Eric J (Gertrude) fisherman h18 Robeson
Bessy Julia W Mrs h415 County (408)
" —see Besse
Best Agnes L wid Christopher A h117 Maple
**BEST ALBERT E (Eileen C) mgr Estate of T J Moriarity h39 Parker**
" Chester A W (Elizabeth H) sec-treas Nauset Warehouse Co h61 Locust
" Christopher A clk Cherry's r335 Purchase
" Dorothy M dom r45 State
" Elizabeth H (Mrs Chester A W) pres Nauset Warehouse Co and tchr Knowlton sch h61 Locust
" Elizabeth wid William J h45 State
" Frederick W (Mary) clk BSSCo r119 Division
" George maintenance carp CSCo h13 Adams
" George J (Mary R) v-pres Kuechler Bros h461 Court
" John H (Louise) retired h1132 Acushnet av
" Louise L student r13 Adams
" Manufacturing Co Eli Samuels prop 427 Acushnet av
" Richard H student r61 Locust
" Robert W exec Attleboro r61 Locust
" William J Jr (Alice M) fireman NBF Dept r192 Washington
" & Addy Machine Shop (George C Best and William Addy) 5 Thompson
Beswick Arnold emp Olympic Lunch r67 Hathaway
" Isla r399 Union
" James H (Amy R) heating cont 58 Seventh h227 Arnold
Bethel African Methodist Episcopal Church Rev Vernon E Carter pastor services 11 a m, 7:30 p m, SS 12:30 318 Kempton
" Ernest (Edith) emp shipping room RC&B Inc h520 Coggeshall
" John mill opr h188 Hathaway
" Samuel (Andrea) carp Loranger & Sons h 115 Wood
Betley Josephine (Mrs Stanley) tester CDE Corp h94 Norman
" Stanley (Josephine) wvr GMCorp h94 Norman
Bette's Cut-Rate Mary Bettencourt prop 349 Rivet
Bettencourt Adeline Mrs h14 Beetle
" Anna C (Mrs John J) emp CDECorp h 167 Charles
" Anna C r1151 Rodney French blvd
" Anna G (Mrs Joseph J) emp GFC h292½ Davis
" Anna P wid Manuel r81 Oak
" Anthony J freight checker Hemingway Bros r84 Briggs
" Anthony J (Thelma M) emp APCo r184 North
" Austin J (Helen M) (Fred Bettencourt & Sons) h14 Turner
" Cecelia prn Taylor Sch r57 Nelson
" Cezar C (Mary J R) prop Frank's Cabinet Shop h511 S Second
" Clarence J (Bertha) mach Atlas Tack h57 Nelson
" Edward (Mary) emp My-Bread Bakery h 214 Rivet
" Eliza wid Manuel r171 Aquidneck
" Elizabeth Mrs mill opr h14 Cleveland
" Elsie emp CDECorp r167 Charles
" Elsie wvr GMCorp r195 Division
" Elvira E wid Joseph S h45 Stackhouse
" Evelyn (Mrs Manuel) emp HMCorp h127 Nye
" Frank J (Dorothy A) emp Hill & Cutler h2231 Purchase
" Frank A elec GT&RCo r24 Winsper
" Frank V (Adeline M) twister tender GM Corp h24 Winsper
" Frederick E (Mabel K) (Fred Bettencourt & Sons) h143 Durfee
" Fred & Sons (Frederick E, Frederick J and Austin J Bettencourt) paint and hardware 812 Kempton
" Frederick J (Fred Bettencourt & Sons) r 143 Durfee
**BETTENCOURT FURNITURE CO Joseph P Silveira prop 149 County tel 8-5661 and north store 1720 Acushnet av tel 8-5662 resale store 275 Rivet tel 8-5663 and warehouse 435 S Second tel 8-5664**
" George emp HMfgCo h110 Eighth
" George h23 Mitchell
" George (Mildred) emp Pairpoint Mfg Co h41 Stackhouse
" Helen F (Mrs Joseph A) opr NET&TCo r214 Rivet
" Henry S (Eva M) fisherman h202 N Front
" Irene S (Mrs Joseph F) clk C F Wing Co h217 Grinnell
" Jerome L farmhand White's Dairy r223 Purchase
" Joaquin chauf Pocahontas Fuel Co h33 Fruit
" John (Nellie) mill wkr GMCorp r197 Middle
" John (Nellie) body and fender man Bob's Garage h65 Larch
" John A (Albina) opr USRCo h127 Fair

Bettencourt John J h430 Rockdale av
" John J (Anna C) shipper Atlas Tack h167 Charles
" Joseph A (Helen F) emp JCRCo r214 Rivet
" Joseph A Jr (Mary M) pharmacist 1643 Acushnet av h226 Irvington
" Joseph F (Irene S) mach MTD&MCo h 217 Grinnell
" Joseph J (Anna G) h292½ Davis
" Joseph O retired r266 Hawthorn
" Joseph P student r14 Vine
" Joseph P (Aurore) winder Gilt Edge Silk Mill h1077 County
" Joseph S (Amelia T) driver Miltex Trucking Co h171 Kempton
" Julia P emp Pub Sch r30 Sidney
" Julio emp MTD&MCo h24 Briggs
" Laura seamstress Mass Mfg Co r195 Division
" Lenore Mrs h24 Brownell
" Leonard (Claire) fender worker Corson's Garage r117 Parker
" Leonard (Ellen F) truck driver Oregon Cleaners r182 Hathaway
" Louise R cook 95 Hawthorn r do
" Manvil cook r25 S Second
" Manuel fisherman r25 Mitchell
" Manuel cook r25 S Second
" Manuel (Evelyn M) painter h127 Nye
**BETTENCOURT MANUEL C JR (Mary) prop Auto-Craft Glass & Radiator Shop h461 Coggeshall tel 3-7049**
" Manuel J (Mary) druggist 1640 Acushnet av h49 Fielding
" Mary emp Star Store r47 Hemlock
" Marie r24 Briggs
" Mary (Mrs Edward) sewing h214 Rivet
" Mary wid Arthur r549 Dartmouth SD
" Mary wid John h49 Stackhouse SD
" Mary Mrs opr h71 Nash rd
" Mary Mrs r23 Bayliss
" Mary Mrs r22 Robeson
" Mary Mrs r55 Page
" Mary prop Bette's Cut-Rate r119 Chancery
" Mary C wid Joseph A h24 Winsper
" Mary G wid Lionel wvr h58 Roosevelt
" Mary J wid Joaquin r167 Charles
" Mary J r30 Rockdale av
" Mary L wid Frank S h47 Hemlock
" Mary L r47 Hemlock
" Mary M (Mrs Joseph) clk John's Dairy Bar h226 Irvington
" Mary P tchr Girls Continuation Sch h30 Sidney
" Mary S opr FCM r81 Oak
" Matthews S (Mary) wvr GMCorp h186 Bonney
" Mildred Mrs waitress Brown's Restaurant h290 Mt Pleasant
" Ralph r14 Cleveland
" Richard emp CDECorp r24 Brownell
" Sarah Mrs emp Kilburn Mill h19 George
" Thelma May r19 Division
" Theodore R master mech JIPInc h252 Coffin av
" Victor S (Isabelle) lab h45 Stackhouse SD
" William H (Elise) oprGT&RCo h51 Swift
**BETTER HOMES INC general home construction engineers 11 William at S Water tel 8-5255 pres Henry A Chapman, treas Jacob M Gould see top lines**
Beveridge Anna G missionary r82½ Spring
" Bessie A bkpr Andrews & Pierce h82½ Spring
Beyer Fred W (Mary A) h503 Kempton
" James C (Barbara H) welder APCo h40 Newton
**BEYER HAIM (Rose R) exec v-pres Cornell-Dubilier Electric Co h386 Clinton**
" Ralph P lab city r503 Kempton
Bherer Alphonsine r3572 Acushnet av
Bianco Angeline wid Salvatore opr Freeman Shoe Factory r241 N Front
" John (Mary T) mill opr NMill h241 N Front
" Salvatore (Anabel) h1250 Acushnet
Bibby Edwin (Florence) laundry opr NB Laundry r201 Walnut
" Gloria r438 Summer
" Harry (Harriet) mill opr h87 Hathaway
" James (Lottie B) emp fabric room NBRCo h438 Summer
" William J (Emma) retired h87 Presidential Hts
Bibeau Albert H (Hazel) sheet metal shop 13 Linden r106 Whitman
" Alferie E (Alice L) prop Bibeau's Auto & Boat Mart h1254 Purchase summer res Fairhaven
" Arth (Matilda) opr Hoosac Mills h218 Linden
" Arthur Jr student r218 Whitman
" Wilhemina wid Louis O h13 Linden
Bibeau's Auto & Boat Mart Alferie E Bibeau prop sporting goods 1250-1258 Purchase
Bicharah Catherine wid John r21 Peckham
Bichera Mary C wid Scandel h198 Kempton
Bicker Elaine R (Mrs James T) office clk CS Co h114 Mill
" Jas (Diana) picker tender FCM h232 Collette
" James T (Elaine R) fabric yarn insp FCM h114 Mill
Bickerstaff Charles B opr UStRy h38 Trinity
" James (Sarah) loom fixer h50 Bay Village
Bickhardt Ludwig (Sol Mutterperl Co) res New York City
Biefeld Richard J (Theresa) retired h117 Butler
Biegai Stanislaw (Antonina) opr Gilt Edge h55 Howard
Bielawa Andrew (Julia) mill opr WM h133 Bates
" Andrew J (Josephine) wvr NMills h202 Eugenia
" Julia (Mrs Andrew) mill opr NMills h133 Bates
Bielawski Stella wid Peter speeder tender W Mills h275 Collette
Bielenski Bronislawa wid Anton clk h39 Glennon
" Helen assembler JIDInc r97 Collette
" John (Catherine) weaver HMfgCo h97 Collette
Bielfeld Richard E (Dorothy) guard NB Airport h6A Mt Pleasant Homes
Bielski Joseph emp HMCorp h344 Davis
" Richard (Irene) mach opr h1949 Purchase

Cherry & Co.
Women's - Misses' - Children's Apparel and Accessories
Purchase & William Sts. Tel. 5-7881

" Victor r8 Glover
Bienia Catherine wid Joseph h62 Hathaway
" Sophie B nurse Boston r62 Hathaway
" Stanley USA r62 Hathaway
" Walter J seaman r115 Bullard
Biernacki Eugene chauf h1 Cornell pl
Bieu Ralphael H (Alice A) truck driver h22 Holly
" Raymond J spinner FCM h137 Reynolds
Big Chief Market The Alfred Costa prop 315 Rivet
Bigelow Edward P (Laura N) prop Bigelow's Furniture h84 School
Bigelow's Furniture Edward P Bigelow prop 84 School
Biggs Elizabeth wid Franklin dom 42 Summer h do
Biglarderi Louis J (Lydia P) custodian Fort Rodman h Bldg 8 Fort Rodman
Bignelli Frank lab comm r28 E Merrimac
" John (Mary) bus comm h28 E Merrimac
" Louise tchr R C Ingraham sch r28 E Merrimac
" Sebastian lab comm r28 E Merrimac
Bill Walter E (Mary H) lab h10 Rochambeau
Bill's Cafe Theodore E Mitchell prop restaurant 112 Union
" Fish & Chips William H Mitchell prop h 519 Nash rd
" Fix-it Radio & Electric Service Wilton F Crocker prop 1334 Purchase
" Grocery William J Hoffman prop 386A Kempton
" Restaurant William A Bill prop 69 Tarkiln Hill rd
" Snack Bar William P Mello prop 586 S Water
" Variety Joseph Zalewski prop William Zalewski mgr 153 Cove
Billiard Club Joseph Pina prop 73 Grinnell
Billington Bros (George W and Henry M Billington) plumbing 116 County
" Elizabeth A wid Thomas h93 Linden
" Ernest T (Alice) clk NB Five Cents Savings Bank r93 Linden
" George W (Sophie) (Billington Bros) h 165 Elm SD
" Harry seaman r1151 Braley rd
" Helen M (Mrs Edward) beautician NBD Co r High Hill rd SD
" Henry M (Hilda) (Billington Bros) h19 Cottage SD
" James C bartender 76 Church r1620 Acushnet av
" Merton (Helena) mach opr r41 Rochambeau
" Myrtle (Mrs William) clk NBDGCo h1151 Braley rd
" Nancy Mrs h1151 Braley rd
" Sarah Mrs clk NBDGCo h1547 Acushnet
**BILLINGTON THOMAS H (Leah M) asst cashier Safe Deposit National Bank h50 Wilson South Dartmouth tel 3-1406**
" Weldon seaman r1151 Braley rd
" William (Myrtle) emp APCo h1151 Braley rd
Bilodeau Alberta (Mrs Arthur J) opr WM h86 Clifford
" Arthur J (Alberta) emp NMills h86 Clifford
" Christine wid Wilfred h98 Covell
" George E lab Royal Shoe Co r61 Belleville
" Lea B r98 Covell
" Louis N (Jane G) motorman UStRy h61 Belleville rd
" Ulric N (Lena B) lab HMfgCo h954 S Water
" Wilfred H mill opr r61 Belleville rd
Bilsborough Alfred retired h17 Viall
Bilsborrow John h399 Coffin av
Biltciffe Joseph retired h2 Hillman ct
Biltmore Package Shop The Philip Monty mgr liquor dealers 684 Pleasant
Bindas Charles A (Mary) cont 350 Coffin av h do
" Helen E r273 State
" John prop Weld Square Tavern r464 Sawyer
" John Jr carp R Linek r143 Reynolds
" Julia Mrs h143 Reynolds
" Mary Mrs h273 State
" Stanley J emp NMills r273 State
" Walter J r273 State
Binden Norman picker tender Fisk Mill r 1041 Purchase
Binek Antoni (Victoria) retired h10 McGurk
Binette Joseph (Rose) mason h10 Bullard
" Phillip (Lillian) carp h10 Bullard
Bingham Mary E wid Forrest E h72 Spruce
Binns Mary wid Abraham rooms 1283 Purchase h do
Birch Isabella wid Robinson r459 Summer
" Sydney baker's hlpr r157 Allord
" Theresa A C wid John winder WM h1366 Pleasant
Bird Horace A (Edith F) checker h149 Robeson
" Stanley B emp NBRayon r149 Robeson
" William (Margaret) slsm C F Wing Co h 158 Apponagansett
" William R (Irene) emp MTD&MCo r158 Apponagansett
Birdsall John W (Lille) h10 Hazard ct
Biron Albert M prop Biron's Saw Service h84 Clifford
" Felix D (Grace) h938 Terry la
" Grace (Mrs Felix D) bkpr 1568 Acushnet av h938 Terry la
" Mary H wid Arthur M insp SMills h147 Adams
" Oliver H (Rose G) lab GRCo h1122 Acushnet av
" Romeo J (Clara) carp h69 Merrimac
" Rose G (Mrs Oliver H) speeder tender h 1122 Acushnet av
" Yvonne opr NMills r84 Clifford
Biron's Saw Service Albert M Biron prop 1744A Acushnet av

Birtwistle Frank draftsman r348 Davis
" Frank (Sophia M) dentist 227 Union (708) h34 Rotch
" Fred (Annie) retired h348 Davis
**BIRTWISTLE JOSEPH mgr Mac's Tire & Rim Service Co r173 Shawmut av**
" Margaret clk APCo r348 Davis
Bisaillon Alma R wid Joseph h1108 Acushnet av
" Edith Mrs r88 Rockland
" Eugene emp CS&Co r258 Austin
" Evelyn wid Eugene A emp JIPCo h258 Austin
" Lucille E tchr NJHS r1108 Acushnet av
" Ludovic (Marie Ange) tire curer G Tire Co h128 Cove
" Raymond G student r1108 Acushnet av
Bisbee Annie E wid Frank M h498 Union
" Delmar mgr NB Theatre res Fairhaven
Bishins Arthur (Sylvia) h80 Allen
" Harold (Erika) mgr The Cove Dress Shop r120 Rotch
Bishop Alvin mill opr r212 Middle
Bispo Joseph (Mary) h14 Russell Mills rd SD
**BISSON ALBERT A (Bay State Piano & Furniture Co) res Fall River**
" Honore h69 Hicks
" Jean L (Jeannette D) h325 Park av
" John L (Letitia) carp r129 Lowell
**BISSON SYLVAIN O (Rita V) (Bay State Piano & Furniture Co) h69 Brooklawn**
Bissonnette Alcide N (Alphonsine E) blacksmith h247 Cedar Grove
" Armand (Florence) tractor driver RC&B Corp h89 Beetle
" Arthur (Beatrice) weaver HMfgCo h11 Desautels ct
" Arthur Jr battery hand HMfgCo r11 Desautels ct
" Beatrice (Mrs Arthur) battery hand H MfgCo h11 Desautels ct
" Delia Mrs h215 Walnut
" Irene A emp APCo r129 Perry
" Joseph F (Mary) opr USRyCo h158 Reynolds
" Josephine (Mrs Roland G) assembler JIPInc h54 Hammond
" Leo A (Odelie) opr h129 Perry
" Louise Z blacksmith 174 Shawmut av r136 Deane (6)
" Ludger (Helen T) h229 Harwich
" Marylliss assembler Fairhaven Inc r11 Desautels ct
" Raymond (Irene) mill wkr h96 Bay Village
" Roger driver Loose Wiles Biscuit Co r237 Ashley blvd
" Roland G (Josephine) mech Motor Sales Co h54 Hammond
" Salome wid Albert dressmkr h247 Ashley blvd h do
Bithell Leonard (Marion) truck driver city h 21 Ashley
" Marion (Mrs Leonard) mill opr h21 Ashley
" Mary Mrs wvr h37 Ashley
Bittner Ella F hskpr r78 Orchard
Bizarro Agnes r143 Collette
" Annie r143 Collette
" Antone Jr opr Monarch Wash Co r153 Blackmer
" Antone M (Enfrozina) mill opr NMills h 153 Blackmer
" Dorothy r153 Blackmer
" Garezina wid John r64 Hathaway
" Julia Mrs stitcher Royal Shoe Co h3 Marvin
" Manuel M (Rose D) mill opr h98 Collette
" Manuel M r153 Blackmer
" Manuel M Jr (Mary) gardener 163 Hawthorn h359 County
" Mary Mrs sparehand NMills h98 Collette
" May Mrs mill opr r98 Collette
" Michael chauf Archie's Trans Co r559 Belleville av
" Miguel M (Eva) emp Blue Ribbon Laundry r214 Glennon
" William M r87 Collette
" —see Bizzarro
Bizelewicz Joseph grinder NMills r28 Holly
Bizzarro Agnes stitcher Eastern Overall Co r143 Collette
" Angie dom r143 Collette
" Delores r143 Collette
" Frank (Jouvette) h143 Collette
" Jouvette assembler JIPInc r66 Spring
Bjorngren John (Carolina) h8 Hunter
" Victor J (Marjorie) mach h54 DeWolf
Bjornson Winfield G (Georgina E) elec eng CDECorp h175 Maple
Bjuhr Elzear H (Blanche V) emp CDECorp h50 Hillman
Blacha Charles opr APCo r238 Myrtle
Black Abbot r174 Rounds
" Benjamin (Freda I) slsm City Printing Co h174 Rounds
" Cecil A (Helen M) sheet metal wkr Norris H Tripp Co h21 Richmond
" Edward (Alice) agt Met Life Ins Co h22 Ryan
" George (Florence) custodian Municipal Bldg h168 Shawmut
" Jacob real estate 650 Union h do
" Jacob Jr (Bessie L) agt Met Life Ins Co h 138 Brownell
" John H prop The City Printing Co r650 Union
" John J (Edna G) emp Mass SS Line r147 Maxfield
" Kenneth r168 Shawmut av
**BLACK MILTON r650 Union**
" Morton r174 Rounds
" Rose Studio Decorators (Mrs Louise D) Beach and Nicholay Nicholaevsky) interior decorating and furniture refinishing 72 N Water
" Willis E (Betty) radio repr Hawes Electric Co r92 Carroll
Black's Pond off Phillips n Braley rd
Blacka Peter r117 Maple
Blackburn Alice Mrs h535 Oliver
" Hargreaves (Margaret) patrolman NBPD h285 Cedar
" Hargreaves H (Helen T) mach CSCo h176 Durfee
" Mary E weaver NMills r535 Oliver
" Raymond D (Dorothy B) fireman NBFD h285 Cedar
" Sarah h137 Richmond
" Theresa (Mrs William J Jr) spooler tender NMills h250 Ashley blvd

Oil Burners
Home Insulation
Call 3-1751

HATHAWAY OIL CO., INC.
NEW BEDFORD, MASS.

For
Fuel Oils
Call 3-1751

" Thomas A (Mabel P) retired h987 Belleville av
" Warren D student r158 Bullock
" William J r250 Ashley blvd
" William J (Theresa I) riveter NB Luggage h25 Ashley blvd
" Widlam T r285 Cedar
Blackett Milton (Dorothy) emp GT&RCo h89 Campbell
Blackgrave Jack (Barbara) asst foreman CDE Corp h54 State
Blackhurst John prop Bay View House h1097 Purchase
Blackledge James (Juanita) emp MTD&MCo h598 Coggeshall
" Roland (Doris) emp MTD&MCo h154 Butler
Blackmer Bldg 969-971 Purchase
" Gladys tchr NBHS r675 County
" Susan A wid Arthur L h675 County
Blackmore David C (Phyllis H) personnel dir Monarch Clothing Co h59 Court
" James H H (Clothilde) musician and mgr McGee's Photo Supply h59 Court
" Phyllis H (Mrs David C) emp KMills h59 Court
Blackwood Clarence h Pelletier
Blacow Agnes J Mrs r149 Summer
" Thomas retired h1282 Pleasant
Blaikie Eliz res Missionary and sec 131 Clark r do
Blain Amedee J (Exilda) retired h28 Tallman
" Claire clk Candy Mart r526 Summer
" Edmond (Mary E) auto mech 438 Dartmouth h153 Adelaide
" Edward A (Claire) elec Beckman's h526 Summer
" Edward E USA r526 Summer
" Eloise Mrs h101 Clifford
" Ernest W (Dorothy) trainee elec r38 George
" Eugenie r526 Summer
Blaine Arthur V (Alice) auto mech W Russell Porter Mill h74 Ellen
" Mary Mrs emp WMill r2430 Acushnet av
Blair Mary E emp Marion Mass r11 Lincoln
" Mary M wid John K h11 Lincoln
" Peter C (Dorothy) asst mgr Providence RI h516 Union
Blais Alexis (Mary L) mill opr h73 Branscomb
" Arthur elec r73 Branscomb
" Arthur (Matilda) loom fixer HMfgCo h135 Nash rd
" Delphine wid Joseph P h146 Bullard
" Edward J (Dora) emp JIPInc r73 Branscomb
" Ernest J mach r73 Branscomb
" Gedeon (Elizabeth) loom fixer Gould Fabric Co h100 Hillman
" George A (Edith M) rooms 366 Pleasant h do
" Gerald J USA r73 Branscomb
" Henry prop Center Radio Co r100 Hillman
" Henry emp APCo r168 Hathaway
" Jeannette emp JIPInc r73 Branscomb
" Joseph Lionel plumber r73 Branscomb
" Juliette r1442 Pleasant
" Leo J (Yvonne) carp Theo Loranger & Sons h168 Church
" Leonard H (Aurore) emp Forestry Dept h 168 Hathaway
" Lena E sec Fabar Academy r100 Hillman
" Lionel installer oil burners r73 Branscomb
" Louis J (Ozia) mach h59 Humphrey
" Lucien R hlpr HMfgCo r135 Nash rd
" Mary hskpr 669 First r do
" Ovide (Eva) chauf M J Curran h1442 Pleasant
" Raymond A dental lab FR r146 Bullard
" Rita mill opr SMills r73 Branscomb
" Roland student r59 Humphrey
" Sylvia (Florence) Hoosac Mill h229 Clifford
" Theresa mill opr r73 Branscomb
Blaisdell Esther tchr NBHS res Fairhaven
Blaise George J (Celina) opr ACorp h242 Shaw
" Paul (Edna M) elec h514 Ashley blvd
Blake Alden B (Laura) emp Firestone Mills r1026 Chaffee
" Dorothy S clk NBDGCo r Acushnet
" Ellen Mrs r77 Willard
" Henry E (Rosa E) cook Vineyard Haven r17 North
" Herbert H (Ruth M) carrier PO h555 Kempton
" James E carrier PO res Acushnet
" Joseph J M (Evangeline) floorman HMfg Co r290 Ash
" Joseph M Jr USCG r290 Ash
" Max (Gertrude) pocket book designer h69 Plymouth
**BLAKE OCTAVE pres Cornell-Dublier Electric Corp res Fairhaven**
" Richard emp ACorp r173 Middle
" Ruth E wid George A h830 Pleasant
" Ruth M (Mrs Herbert H) hlpr Goodyear Rubber Co h555 Kempton
" Thomas (Emma P) emp MTD&MCo h115 Tremont
" Thomas Jr box mkr ASMillsCo r115 Tremont
" Velma A tchr C S Ashley Sch r322 Clinton
" William emp Dartmouth Finishing Corp r77 Willard
Blakeley Albert (Helen B) asst treas GMCorp h120 Rounds
" Lewis (Lydia) mach Atlas Tack Co h205 Hudson
" Lydia (Mrs Lewis) weaver GMCorp h205 Hudson

Air Conditioning
HOLMES
EATS
OMES
Founded 1867
DIAL
5-7692

Blanchard Adeline emp KMills r12 Roosevelt
" Adwilda (Mrs Fridolin) wvr NMills r10 Branchaud ct
" Alida wid Louis C mgr Avon House h1041 Purchase
" Azda Mrs h105 Presidential Hts
" Charles B (Elizabeth H) repairman Hawes Electric h75 Peckham
" Dorana R (Mrs Rosario J) warper tender HMfgCo h26 Irvington
" Earle (Irene) auto mech Elm Motors h159 David
" Ernest R (Aldea) reamer MTD&MCo h1 C Mt Pleasant Homes
" Eugenia wid Bhilal r10 Branchaud ct
" Fridolin (Adwilda) mill opr NMills h10 Branchaud ct
" George J (Lillian) opr SMills h323 Query
" Gertrude A stitcher MCCo r66 Spring
" Henry (Edouardino) mill opr h359 Ashley blvd
" Joseph mill opr h326 Shaw
" Juliette (Mrs Lorenzo G) clk Morse Twist Drill h186 Smith
" Laura wid Philip h247 Whitman
" Leonard J (Yvonne B) carp h56 Ashley
" Lillian (Mrs George) insp SMills h323 Query
" Lionel O (Jeannette) roofer h56 Belleville rd
" Lorenzo G (Juliette B) die mkr Morse Twist Drill h186 Smith
" Malvina h32 Brook
" Mathias (Odena) loom fixer NMills h28 Princeton
" Onesiphore (Marie Jeanne) mill opr HMfg Co h18 Ashley
" Percival loom fixer HMfgCo r96 David
" Philomene wid Edmond h1272 Acushnet av
" Ray L (Ethel M) foreman MTD&MCo h223 Carroll
" Rita E r1041 Purchase
" Roland time study man USRCo r10 Branchaud ct
" Ronald R emp ACorp r359 Ashley blvd
" Rosario J (Dorana R) weaver HMfgCo h26 Irvington
" Rudolph blk GT&RCo r10 Branchaud ct
" Sylvio (Eva A) weaver HMfgCo h96 David
" Valentine h12 Roosevelt
" Wilfred (Rolande) meat cutter r119 Tallman
" William E (Phoebe) capt station No 11 NBFD r350 Rodney French blvd
" Yvonne B (Mrs Leonard J) emp CDE Corp h56 Ashley
" —see Blanchette
Blanchet Amedee J (Eliza) slsm h446 County
" Eliza E (Mrs Amedee J) chiropodist 446 County h do
" Ernest shipping clk r230 Coffin av
" Ovida (Albertine) emp NBG&ELCo h230 Coffin av
" Ovila J (Lena) mach MTD&MCo h91 Jouvette
Blanchett Charles A (Rose) opr GMCorp h8 Welcome
Blanchette Adelard (Rosanna) h307 N Front
" Adrien emp NYNH&HRR h1105 County
" Adrien (Niama T) weaver WM h57 Deane
" Aime A (Mary) mill opr Pierce Bros Ltd h307 N Front
" Albert G (Annette) loomfixer Gild Edge h211 N Front
" Albert J (Aurore) auto mech h11 Phillips av
" Alfred (Lillian) USN r370 Hawes
" Alfred (Emelda) jan 608 Pleasant h487 Prescott
" Alfred D USA r370 Hawes
" Ann office clk NBRCo r289 Central av
" August (Lea) mech Pocahontas Coal Co h104 Adams
" Bessie Mrs r829 S Water
" Corinne r359 Summer
" Edmund W (Florida) master plumber NYNH&HRR h370 Hawes
" Eli (Mary) h112 Mott
" Ernest (Ann) emp NBRCo h289 Central av
" Eugene A (Madeline M) elec wkr h114 Mill
" Eveline wid Louis r15 Bentley
" George (Jeannette) app plumber r138 Holly
" Harvey (Dora) ins agt h36 McGurk
" Henry (Doris) driver Cont Baking Co h 374 Coggeshall
" Henry spinner SMills r1757 Acushnet av
" Henry C (Rosanna) wvr HMfgCo h374 Coggeshall
" Henry R (Julia) USCG h62 Shawmut av
" Henry W (Bertha D) mill opr HMfgCo h 511 Prescott
" Hervey emp Acushnet Process Co r112 Mott
" Irene (Mrs John M) mill opr APCo h60 Bullard
" Joseph M (Aline M) inspector r376 Coggeshall
" Joseph M (Irene) mill opr CSCo h60 Bullard
" Louise emp NB Hotel r10 Ball
" Mary (Mrs Aime) opr Pierce Bros h307 N Front
" Norman L(Claire) slasher tender HMfgCo h299 Maxfield
" Raymond gas station attdt Pelczar's r 1105 County
" Rodolphe G (Louise) emp MTD&MCo h10 Ball
" Roger mill opr r1105 County
" Roland carp helper NYNH&HRR r1105 County
" Roland N (Rita) pressman APCo h534 Coggeshall
" Rosanna wid Edmond h1107 County
" Stanislas h376 Coggeshall
" Stasia C r370 Hawes
" Wilfred (Rita V) mill opr Soule h135 Holly
" Wilfred (Antonia) weaver WM h1411 Pleasant
Blanchflower Annie warper tndr KMills r51 Jouvette
" Fenton J opr GMCorp h50 Jouvette
Bland Alice wid Hardwell h20 Presidential Hgts
" Jane (Mrs Robert G) wvr H Mill h238 Belleville rd

**HEMINGWAY BROS. INTERSTATE TRUCKING CO.**

**General Office & Terminal 438 Dartmouth St. Phone 5-7841, 5-7842 & 5-7843, see p 127**
**Daily Motor Trucking Throughout New England, New York and New Jersey**

" Robert G (Jane) mill opr CSCo h238 Belleville rd
Blasi Marie wid Vincent r84 Presidential Hgts
Blaszczak Andrew retired r428 Cedar Grove
" Andrew (Katherine) mill wkr h154 Collette
" Andrew J (Rose J) h428 Cedar Grove
" Edward mach JIPInc r181 Whitman
" Frank opr WM r11 Hampton ct
" Fred USA r11 Hampton ct
" Helen A clk JIPInc r11 Hampton ct
" Helen H Mrs emp Elastic Corp r209 Maxfield
" Joseph (Mariana) h11 Hampton ct
" Michael (Mary K) opr NMill h181 Whitman
" Michael (Katie) opr h27 Moynan
" Mitchell emp Dawson's Brewery r1166 Acushnet av
Blatchford John student r35 Seventh
" Lawrence (Elizabeth B) emp Mass Steamship Lines h35 Seventh
Blau William (Yetta A) carrier PO r82 State
Blecha Albert J H (Edna) emp New York h16 LaFrance ct
" Edward (Marguerite E) emp Coaters Inc h353 Hersom
" Florence M wid Harry C h12 Marvin
" Frank (May G E) cooper wkr æC&B h702 Summer
" Irene Mrs insp SMills r25 Richmond
" Margaret Mrs emp APCo h78 Clark
" May G E (Mrs Frank) mach opr APCorp h706 Summer
" Peter barber shop 150 Arnold h117 Maple
" Peter W (Helen) asst traffic mgr ACorp h227 Brownell
" Sarah M wid Albert J emp NBGMfgCo r2925 Acushnet av
" Vincent (Hilda M) chauf Clear'oc Co h328 S Front
Blecharczyk Edward opr NBRCo r553 N Front
" Jane mill opr SLGCo r553 N Front
" Joseph (Carolina) barber h103 Central av
" Katherine wid John J h553 N Front
" Ludwik P r274 Dawson
" Tadeusz (Armistice) h276 Dawson
" Walter (Grace) emp CDECorp r274 Dawson
Blechinger Joseph opr Hoosac h428 Cedar Grove
" Rudolph B (Josephine) emp MTD&MCo h283 Cedar
Bleicher Eugenie M Mrs h245 Central av
Blenkiron Alberta L(Mrs John W) prop Alberta's Card Shop and tchr Merrimac Sch h4080 Acushnet av
" John W (Alberta L) mech NB Sch Dept h4080 Acushnet av
Blevins Margaret H tchr Dartmouth h174 Maxfield
Bliem Edward (Anna) waiter h42 Tremont
Blier Anna B (Mrs August L) prop Am Saw Service res Fn
" Arthur D (Lorraine) contractor 153 Rogers SD h do
" Emil G emp MTD&MCo r1765 Rodney French blvd
" George E (Evelyn M) carp h1765 Rodney French blvd
" Norman USMCorps r1765 Rodney French blvd
" Rosanna Mrs h954 S Water
Bliss Alice E S r233 Arnold
" Carrie E wid Herman L r99 Mt Pleasant
" Corner Barber Shop William C Davis prop 6 Russell's Mills SD
" Corner Dry Goods Store (Annie A and Mary J Silva) 3 Russell's Mills rd SD
" Corner Hardware Albert Furtado prop 582 Dartmouth SD
" Corner Package Store Inc Russells Mills rd SD pres-mgr Ernest Oliveira
" Corner Market Frank F Rapoza prop 596 Dartmouth SD
" Corner Service Sta Albert J Santos prop 590 Dartmouth SD
" Ethel retired h233 Arnold
" Frank J (Susan M) custodian NB School Dept h373 Summer
" Ruth E Mrs tchr Thomas R Rodman Sch res ND
Bliven Frank (Helen M) driver PO h10 Willis
" Helen M (Mrs Frank) presser Hathaways Laundry h10 Willis
" Kathleen P nurse Kerly's Rest Home h269 Tinkham
" Mary E kitchen hlpr NJHS r15 Bonney
" Robert A (Kathleen) city lab r269 Tinkham
Blodgett Stephen (Emily L) time study eng Fn Corp h171 Court
Bloeser Isabel h248 Tremont
Blogg Charles W (Julia) insp CSCo h232 Tremont
Blon Herbert fisherman r180 Middle
Bloomberg Joseph (Beatrice) (J B Paper Products) r67 Washington
Bloomingdale Harry (Essie B) retired h52 Morgan
Bloseau Nellie wid George h975 S Water
Blossom Carl (Mildred) h491 Chancery
" Charles R r491 Chancery
" Clarence F (Mildred A) emp Camp Edwards r65½ Durfee
" Everett T (Annie B) cabinet architect estimator J W Blossom h70 Orchard
" J W successor to Blossom Bros James W Blossom prop cabinet mkrs 159 N Second
" James W (Theresa) prop J W Blossom h164 Richmond
Blouin Almo (Eva) emp bailer Dexter P Lillie h337 Query
" Anna (Mrs Joseph V) opr SMills h3 Waldo
" Clara O h209 Brook
" Edward R (Frances M) bartender r191 Eugenia
" Evelyn wid Arthur F emp APCo r36 Ellen

AKIN-DENISON CO. Coal, Coke and Fuel Oil

Blouin Godfrey (Mary) truck driver h67 Hathaway
" Henry F (Mary)wvr Nonquitt Mills h527 Oliver
" Joseph V (Anna) h3 Waldo
" Odina D wid Joseph r128 Matthew
" Pierre (Antonia) mill hand FCM h56 Deane
" Roland E carp Buzzards Bay (Taber) r26 Rivet
Blower Alan (Sylvia) clk CSCo h55 Coggeshall
" William mill opr N Mill r555 Coggeshall
Blowers Joseph L (Catherine R) (Northern Electric Motor Repair Co) h299 Palmer
" Joseph T elec Northern Elec Motor Repair Co r299 Palmer
" Leland S (Marie A) (Northern Electric Motor Repair Co) res Quincy
Blue Anchor Cafe Inc 418 Acushnet av pres G Warren Hirshon, mgr John J Marsland
" Bird Card Shoppe (Mrs Rose M Thibault and Mrs Rita Lemaire) 1705 Acushnet av
" Bird Shops Samuel Gerstenzang prop womens wear 850 Purchase
" Bird Taxi Wilfred DePontbriand prop 1546 Acushnet av
**BLUE CROSS(Massachusetts Hospital Service Inc) C R Jacobson dist mgr 227 Union (711)**
" Meadow Service Station August Fernandes prop 175 Rockdale av SD
" Moon Grill Michael Xifaras prop 1228 Acushnet av
**BLUE RIBBON LAUNDRY Lawrence F Hughes prop 273 Central av tel 2-6216 see p 101**
**BLUE SHIELD see Blue Cross**
Blum Bertil fisherman h231 Ash
**BLUM JOSEPH (Myrtle) prop Pre-Bilt Construction Co Fairhaven h1375 Pleasant**
" Max (Etta H) physician 828 Brock av and 40 County h do
Blumberg Jerome J (Rae) foremanPierceMfg Co h21 Brigham
Blume Harry (Rose R) jeweler 1447 Acushnet av h142 Carroll
" Israel (Elizabeth G) shoe wkr Royal Shoe Co h86 Walden
" Louis (Anna) carrier PO h441 Bedford
" William (Harriet G) prop Hotel Pharmacy h258 Walnut
Bly Charles F M (Emma I T) insp MTD&M Co h318 Allen
" Edward J (Helen G) retired h126 Campbell
" Gladys V r318 Allen
" Ray G (Lucy) slsm Hutchinson Book h290 Sawyer
Blythe Thomas emp NB Knitting r215 Shaw
Boa Mary H nurse 72 Spruce r do
**BOARD OF COMMERCE Duff Bldg 628 Pleasant see New Bedford Board of Commerce and p 65**
Boardman Alice M h28 Trinity
" Anna LeBlanc (Mrs William W) optometrist 1422 Acushnet av h1016 Pleasant
**BOARDMAN ARTHUR G (Sarah C) druggist The Browne Pharmacy Inc h21 Lake**
" Charles (Jemima) mach h88 Willard
" Clara E wid Ernest emp winding room KMill r16 Margin
" Joseph S L retired r83 Bedford
" Leonide R (Mrs Robert M) opr NET&T Co h168 Pitman
" Lucy E sec Hayden Stone & Co r101 Orchard
" Margaret Mrs h20 Hazard ct
" Robert M (Leonide R) cont 168 Pitman h do
" William W (Anna L) retired h1016 Pleasant
Boatman Jessie Mrs r197 Rivet
Boatwright Jeremiah J (Caroline P) pressman Bush & Co and billiards 399 Kempton h160 Cedar
" Vera E M Mrs h286 Elm
Bob's Auto Supply Rubin Nevins prop 1736 Purchase
" Market Alfred R Halstead prop 599 Summer
" Shoe Repair Shop Reginald R Pollitt prop 464 Union
Bobo Maria Mrs h187 Davis
Bobola Andrew r136 N Front
" Ludwick mill opr N Mill h553 N Front
" Marguerite Mrs r173 Reynolds
" Mary Mrs h180 State
" Walter r180 State
Bobrowiecki Chester emp RC&B r126 Eugenia
" Edward J (Helen) mach RC&B h168 N Front
" Frank C (Mary E) emp RC&BInc h145 Tallman
" Helena Mrs opr FCM h126 Eugenia
" John retired h13 Hampton ct
" Kaximierz (Pearl) emp RC&BInc h144 Tallman
" Michael student r126 Eugenia
" Mitchell emp Nash Mill r126 Eugenia
" Pearl (Mrs Kasimierz) bkpr FCM h144 Tallman
" Stanley (Hedwig) emp RC&BInc h134 Tallman
" Walter r112 Willis
Boc Alex bartender h155 Tallman
" Genowefa H opr FCMills r155 Tallman
" Joseph baker My Bread Bakery Co r155 Tallman
Bochichio Antonio (Mary) retired h19 Worcester
" Louis M (Gertrude R) lab NB Rayon Mill h349 Belleville av
" Santo J process man APCo r19 Worcester
Bochman Albert (Jennie) mill wkr WM h48 Washburn

**M. J. LEAHY CO.** Complete Outfitters for Men from Head to Foot

572-576 PLEASANT ST. Tel. 2-4051

**BOCHMAN ALBERT P (Florence) 1st dist chief New Bedford Fire Dept h661 Coggeshall**
" Alfred F (Edna A) (Bochman's Oil Co) and clk PO h3914 Acushnet av
" Alfred F Jr r3914 Acushnet av
" Bruce A student r3914 Acushnet av
" Charles R (Pearl) stock clk GC&B r532 Summer
" Fred E (Edythe) cemetery foreman NB Cemetery Dept h804 County
" Harry L (Anne) (Bochman's Oil Co) h3429 Acushnet av
" Herbert A lieut Sta No 5 NBFD h532 Summer
" William G mill opr r1757 Acushnet av
Bochman's Oil Co (Alfred F and Harry L Bochman) (No 1) 495 Ashley blvd (No 4) 59 Ashley blvd
Bociek Harold student r2053 Purchase
" Helen (Mrs Michael) matron State Theatre h2053 Purchase
" Michael (Helen) baker Old Home Bakery h2053 Purchase
" Patrick S (Rita) fireman NB Fire Dept h940 County
Bock Alphonse B (Angel) weaver H Mfg Co h150 Davis
" Dorothy M clk NBDG3o r230 Kempton
" Frederick (Sophie) loom fier SMills h257 Nash rd
" Herman F (Priscilla) mgr First Nat Stores Fn r327 Court
" Margaret wid Herman h230 Kempton
" Roland A emp CSCo r150 David
" Sophie (Mrs Frederick) cloth insp HM Corp h257 Nash rd
Bockman Ruth Ann student r3429 Acushnet av
" Ruth A office clk WM r3492 Acushnet av
Bodarsky Annette M Mrs seamstress h1380 Pleasant
Boddie Joanne tech St Luke's Hosp r do
Bodeau Charles (Helen) mill opr h121 Collette
" Francis (Beatrice) emp FCM h77 Linden rear
" Margerate r121 Collette
Bodnar Joseph (Hilda) warehouseman Rival Foods Inc res Fn
**BODZIOCH ALVIN (Anna) mgr Dun-Rite Cleaners h103 Millford**
**BODZIOCH ANNA (Mrs Alvin) treas Wash Rite Laundry Inc h103 Milford**
**BODZIOCH JOHN (Annie A) pres-mgr Wash Rite Laundry Inc h103 Milford**
" Eileen M student r103 Milford
" Stanley (Julia) upholsterer 100 Ashley blvd h102½ Ashley blvd
Boehler Charles (Mary A) emp ATCorp h95 Tallman
" John (Mary A) retired h385 Davis
" Joseph h986 Ferry lane
" Max F (Mary) retired h95 Tallman
" Rose S mill opr Nash Mill h986 Ferry la
" Walter (Sophie) mech David Duff & Son h58 Hanson
Boeker Annabelle C wid Carl A h340 Cottage
Boga Antone r66 Cottage
" Belmira V (Mrs Frank M) spare hand K Mill h442 Bolton
" Frank M (Belmira V) bar boy on twisters GMCorp h442 Bolton
" Isabel M wid Frank h66 Cottage
" John M Jr mill opr r436 Rivet
Bogaz John (Victoria) opr Hoosac Mill h251 Shaw
" Stella sten r251 Shaw
Boghosian Edward program dir WNBHr460 County
Bogorad George S student r114 Rotch
**BOGORAD SIDNEY (Rebecca) prop-mgr The Fur House of Sidney h114 Rotch tel 3-5824**
Bogus Hyman v-pres Forson's Furniture Mart Inc res Fall River
" Isadore C E Sr pres-treas Forson's Furniture Mart Inc Fall River
" Isadore E Jr clk Forson's Furniture Mart Inc res Fall River
Bohemian Club 146 Ashley blvd
" Ladies Society 153 Union
" Slavonian Benevolent Society 146 Ashley blvd
Boice Claude emp WMills r24 Bentley
Boim Walter (Mary) truck driver Roger's Oil Co h287 Cedar
Boire Edgar G apartments 110 Eighth h do
Bois Alphee eng NBG&ELCo r358 Ashley blvd
" Amanda wid Theophile J r358 Ashley blvd
" Omer (Beatrice) tinsmith C H White Co h176 River rd
Boisclair Aime carp r103 Willard
" Albert USN r129 Clark
" Antonio F (Boisclair's Fish Market) r103 Willard
" Antonio J (Alexandrine) watchman AS Mills Co res Acushnet
" Clara M h103 Willard
" Harvey (Agnes) (Boisclair's Fish Market) h43 Capitol
" Marie P wid Omer mill opr KMill h129 Clark
" Oina clk Boisclair's Fish Market r103 Willard
" Rose A r103 Willard
" Yvette lib asst N B Free Public Library r103 Willard
Boisclair's Fish Market (Antonio F and Harvey Boisclair) 1106 S Water
Boisseau Helen Mrs r359 Summer
Boissoneau Arthur J (Clara) carp r223 North
Boissonneault George h592 First
Boisvert Adam (Mary) mill opr h234 Davis
" Amedee mill opr r185 Middle
" Angelina Mrs h180 Hadley
**BOISVERT DONAT (Eliza) prop Donat Boisvert Insurance Agency h143 Nye**
**BOISVERT DONAT INSURANCE AGENCY Donat Boisvert prop 96 William (207) tel 8-5153 see p 96**
" Doris r289 Coffin av
" Eugene A (Beatrice) carp h175 Harwich
" Eugene (Leda) mach r82½ Nye

GULF HILL DAIRY CERTIFIED MILK
ICE CREAM and DAIRY PRODUCTS SO. DARTMOUTH Tel. 8-5888

Boisvert Florence A office mgr Donat Boisvert Ins Co Agency (207) r143 Nye
" George (Georgianna) loomfixer h289 Coffin av
" Gerard A curate St Anthony's Church r1359 Acushnet av
" Gladys H r56 Beetle
" Herve (Lucia) opr h33 Vernon
" Laura wid Lucien emp Hathaway Mill h132 Tallman
" Loretta (Mrs Roland) spooler TenderH Mill h115 Hathaway
" Marie r359 Summer
" Marie Rose winder US Rubber Co r877 Brock av
" Omer R (Mary R) wvr r877 Brock av
" Ovila (Adelina) spinner FCM h144 Princeton
" Pauline office clk MCCo r82½ Nye
" Raymond student r82½ Nye
" Roger student r289 Coffin av
" Roland (Loretta) wvr FCM h115 Hathaway
" Therese clk Boisvert Ins Agency r143 Nye
" —see Greenwood
Boivin Aldege fireman r103 Beetle
" Anna Mrs r119 Holly
" Anthilia wid Adelard A h103 Beetle
" Ernest mill opr HMfgCo h170 Rivet
" Gerard (Diana) h1565 Acushnet av
" Joseph E Jr (Janice) emp ACCorp r195 Cottage
" Laura Mrs emp FCM h106 Brook
" Leopold (Alicia) slsm h217 Eugenia
" Louis E (Millie I) emp NMills r924 Belleville av
" Millie I (Mrs Louis E) clk Millington Stores r924 Belleville av
" Napoleon A (Mabel F) overseer Argo Woolen Co h109 Potomska
" Omer L (Irene J) prop Boivin Variety h229 Mt Pleasant Homes
" Regina wid Alfred r359 Summer
" Rose wid Ludger h186 Bonney
Boivin's Variety Omer L Boivin prop 47 Mt Pleasant Homes
**BOLD MILTON L (Marion) (E P Hirst Co) res Fairhaven**
Bolduc Adrian (Caroline) wvr HMfgCo h117 Jouvette
" Andre E (Edna B) foreman NBRCo h2376 Acushnet av
" Armand (Rita) dist mgr Standard Times h46 Rodney French blvd
" Azarie (Alphonsine) (Bolduc & Sons) h188 Hersom
" Azarie (Germaine A) plumber's helper h259 Ashley blvd
" Caroline (Mrs Adrian) weighter Eastland Feed Co h117 Jouvette
" Charles A boss comber h66 Ruth
" Charles L (Mary) h10 Jenny Lind
" Exilda wid Adonias D h649 Brock av
" Eugenie wid Arthur h228 Wood
" George R (Veronica) mgr Frates Ice Cream Co r794 County
" Hormidas (Ethel M) mill opr h37 Campbell
" Joseph horse trainer r87 Tallman
" Leo (Theresa) mill opr HMfgCo r649 Brock av
" Louis A (Alice M) kiln wkr h283 Hillman
" Lucille R r228 Wood
" Marie h23 Kenyon
" Omer (Adela) cab driver h6 Brightman ct
" Ovila (Leona) (Bolduc & Sons) r188 Hersom
" Regina wid Joseph P r219 Whitman
" Roland G (Claire) prop Bolduc's Market h33 Carlisle
" Rosalinda h87 Tallman
" Theodule A (Noela) (Bolduc & Sons)r3572 Acushnet av
" Theresa (Mrs Leo) sewing r649 Brock av
" & Sons (Azarie, Ovila and Theodule A Bolduc) hay and grain 210 N Water
Bolduc's Market Roland G Bolduc prop 1835 Acushnet av
Boldyga John lab r56 Deane
" Joseph (Catherine) mill opr WM h56 Deane
" Joseph Sr (Sylvia) fish buyer h241 Dawson
" Josephine mill wkr WM r56 Deane
" Sylvina (Mrs Joseph Jr) Ann's Beauty Shop h241 Dawson
Bolernio Caroline C wid Manuel C r131 County
**BOLES WILLIAM J pres Country Club of New Bedford and treas Acushnet Iron Co Inc res Westport**
Boleslaw Malita A (Irene) supr ACorp h402 Hersom
Boletho—see Botelho
Bolger George T (Eleanor M) bus Fall River h180 Newton
" O Delia (Mrs Raymond) emp Normandy Print Wks h8 Rodney
" Raymond (O Delia) emp NB Venetian Blinds h8 Rodney
Bollea Ernest B (Mary R) mill opr RC&BCo h207 Highland
" Ernest Jr emp ACorp h207 Highland
" John fish packer r694 Acushnet av
" Joseph (Letizia) lab WM h694 Acushnet av
" Joseph (Josephine) mgr Green Parrot and emp ATCorp h207 State
" Joseph G (Frances) grocer 27 Penniman h do
" Lideo H (Mary J) mach h692 Acushnet av
" Valia stitcher Mass Shirt Co r694 Acushnet av
Bolton Agnes wid Alfred h331 Tinkham
" Alice r331 Tinkham
" Cecil C (Lorraine) prop Bolton's Express Co h41 Bullock
" Crawford (Edith) emp CDECorp r61 Dartmouth
" David J student r28 Plymouth
" Elizabeth F student r28 Plymouth

**SAVINGS BANK LIFE INSURANCE**
IT COSTS LESS NEW BEDFORD INSTITUTION FOR SAVINGS Tel. 8-5447

" Emma C wid Joseph h975 Water
" Fergus (Mary W) asst supt Hill & Cutler Co h470 Union
" Hannah r331 Tinkham
" Henry (Margaret) loom fixer PBLtd h130 Crapo
" Hilda clk W T Grant Co r215 Hathaway
**BOLTON JAMES (Elizabeth F) agent Gosnold Mills h28 Plymouth**
" James Jr student r28 Plymouth
" John fireman N B Textile School r63 Roosevelt
" John (Lilly) emp NSSCo h215 Hathaway
" Joseph (Bolton's Market) res SD
" Joseph (Olympia) fisherman h20 Roosevelt
" Lester garage service wks SR&Co r41 Bullock
" Milton acct Boston r69 Hall
" Olympia (Mrs Joseph) mill opr h20 Roosevelt
" Raymond Lt Gen USA r300 Cedar Grove
" Ruth C wid James E r111 Florence
" Street Garage Joseph Rocha prop 445 Bolton
" Thomas (Margaret) col NB Weavers Union h63 Roosevelt
" Thomas H retired r4 Social
" Walter (Louise) emp Bridgewater State Farm r17 Jouvette
" Walter F (Mary) bridge tndr h69 Hall
" William A (Mary) emp FCM h90 Austin
**BOLTON WRIGHT JR (Gladys) agt Soule Mills h439 Arnold**
" Wright 3rd student r439 Arnold
Bolton's Market (Joseph Bolton and Frank J Mello) 50 Rodney French blvd
Boman Manfred W (Evelyn S) mgr Brinks Inc h26 Atlantic
" P Robert (Hilma M) retired h28 Atlantic
" —see Bowman
Bombardier Alpheire bartender 19 Rodney French blvd r119 Myrtle
" Raymond W (Doris) plumber h127 Nye
" William S (Laura M) opr h178 Ashley blvd
**BOMMER F W (Doris) v-pres Acushnet Process Co res 26 Fort Fairhaven**
Bond Maude M wid Stephen H bkpr DeWolf & Vincent h231 Highland
" Thomas A (Florence) chauf NBFD h85 Highland
" William B student r85 Highland
Bondade Manuel (Deolinda J) cutter Made-Well Overall Co h692½ S Water
Bonded Cleaners Stanley L Misizszek prop 868 Acushnet av
**BONDED COLLECTION SERVICE collection agency 227 Union (605) tel 2-6037**
Bondono John (Mary) lab NBG&ELCo h94 Linden
Bondora John (Sophie) weaver NMills h400 Hersom
" Sophie (Mrs John) emp FCM h400 Hersom
Boneham Elizabeth A wid George h96 Ellen
Bonenberger Oliver W (Sophie) emp NBRCo h15 Milford
Bonin Alcide P barber shop 1807 Acushnet av r do
" Armand T (Ruth) supvr Taunton State Hosp r799 Brock av
" Arthur L mill opr r799 Brock av
" Charles T (Lorette L) slsm 380 Sawyer h198 Davis
" Clovis (Agnes) opr KMill h860 Brock av
" David H (Alice E) elec h334 Davis
" Euclide I (Marie) barber h1848 Acushnet av
" Henrietta A mill opr Nash Mill r1848 Acushnet av
" Ruth (Mrs Armand T) nurse Taunton State Hosp h799 Brock av
" Virginie r359 Summer
" —see Bonnin
Bonito August (Theresa) emp HMfgCo h107 Penniman
" August Jr yard man ASMills Co r107 Penniman
Bonnar—see Bonner
Bonneau Adelard A (Aldea) h15 Bentley
" Adelard J (Margaret) box mkr Alden Corrugated r445 Summer
" Adelard Jr (Jeannette) truck driver Star Laundry h15 Bentley
" Aldea winder HMills r347 Sawyer
" Alfred (Anna B) real estate 133 Butler h do
" Alfred (Ina) elev opr 120 Sawyer h164 Sawyer
" Alphege H (Anna E) retired h332 Sawyer
" Annette Mrs mill opr h1013 Victoria
" Annette M Y wid Wm H spinner PBLtd h198 Hersom
" Antoine (Germaine) chef Newport RI h23 Beetie
" Anthony cleaner HMCorp h1042 Acushnet av
" Armand student r55 Mt Pleasant
" Armand C (Muriel) student h156 Holly
" Celia r10 Borden
" Delphine O r154 Tinkham
" Earl F shipper h10 Borden
" Edmond A (Juliette) wvr HMfgCo h180 Sawyer
" Edward cleaner PBLtd r242 Davis
" Edward A (Josephine C) slitter opr RC&B h614 Summer
" Ernest L (Ruth) r1013 Victoria
" Ernestine wid Dreffle r242 Davis
" Eugene lab r61 Deane
" George real estate 133 Butler r do
" George retired r43 Beetle
" Jeannette Mrs h202½ State
" John slsm Enterprise r55 Mt Pleasant
" Joseph retired h254 Tinkham
" Joseph A (Elsie) opr FCM h254 Tinkham
" Joseph retired r301 Earle
" Lea M (Mrs Silivo) spinner FCM h70 Irvington
" Leo A sorter Hathaway's Laundry r15 Bentley

Bonneau Marcel carp r12 Stapleton
" Margaret (Mrs Adelard J) stitcher Economy Blouse r445 Summer
" Mary V r72 Eighth
" Maurice (Eva) emp Hemingway Bros h982 Fairfield
" Mildred J stitcher r476 Orchard
" Muriel (Mrs Armand) opr NET&TCo h156 Holly
" Napoleon J (Marianna) mill opr h24 Merrill
" Norma Mrs buyer Cherry's h55 Mt Pleasant
" Paul attdt Stetson's Service Sta r70 Irvington
" Philias (Olivine) retired h23 Kenyon
" Philip (Agnes) r70 Irvington
" Phillip mill opr Fibre Leather Co r43 Beetle
" Priscilla emp HMCorp h1058 County
" Raymond A opr JIPInc r254 Tinkham
" Roland (Blanche) slsm Drakes Cake h27 Glennon
" Roland D USA r24 Merrill
" Silvio A (Lea) opr h70 Irvington
" Stanislas A (Emma) h346 Sawyer
" Theophile J (Emma) retired h12 Stapleton
" Theresa stitcher Youth Craft r15 Bentley
" Virginia wid Adelard h141 Collette
" Wilfred (Blanche) emp FCM h21 Jean
" Wilson A (Constance H) emp Reca Pharmacy h419 Union
Bonner Frederick D acct 508 Pleasant (204) h359 North
" Frederick W (Mabel M) clk PO h35 Beech
" George H (Maude A) retired h170 Garfield
" Mabel M (Mrs Frederick W) cover turner Sol Mutterperl Co h35 Beech
" Marion H ref libr NB Free Pub Library r170 Garfield
" Walter W tchr NBHS r359 North
Bonney Charles A Jr (Eleanor M) physician 117 Ash h do
" Civic & Social Club 10 Briggs
" Emma F wid Stephen K h46 Pierce
" Marcellus P (Eva A) h136 Willis
" Ruby M Mrs insp N Mills r13 Studley
" Sportswear Co Inc Maurice B Kalen mgr 331 Bonney
" —see Bonneau Bono also Bunney
Bonnie Blue Grille Charles E Raynor prop 141 Rockdale av
Bonnin Gladys I grinder MTD&MCo r133 Reynolds
" Laura mach opr JIPInc h10 Jean
" Lena wid Edward h133 Reynolds
" —see Bonin
Bonnoyer Bertha A wid Leo O wvr PBLtd h85 Beetle
" Liboire (Florida) loom fixer h140 Hadley
" Roland prop Roland's Upholstery r32 Ashley blvd
" Romeo (Lillian) painter h49 Phillips av
" Theophile (Demerise) retired h331 Belleville av
" William (Palmira) sawyer h28 Ashley blvd
Bonville Elda M (Mrs Alfred H) bkpr Merchants Nat Bank res Acushnet
" Henry (Amanda) retired r36 Deane
" Wilfred P h36 Deane
Book House The Mrs Mary E Keating prop 562 County
" Store Bldg 222 Union
Booker Burton (Lorraine R) inseminator Bristol County Selective Breeding Association h809 Hathaway rd
" Catherine E (Mrs Raymond) bkpr WM r155 Summer
" Harold (Margaret) supvr Tichon Filler Corp h225 Elm
" J Henry mach opr Knowles Loom Reed Wks r2033 Shawmut av
" John (Mary) h22 Highland
" John Jr (Martha C) yardman Lassow-Cohen h2033 Shawmut av
" Joseph retired h48 Vine
" Margaret (Mrs Harold) insp CDECorp h225 Elm
" Ralph L (Isabelle G) 2nd hand FCM h437 Cedar Grove
" Raymond (Catherine E) cuffer Narragansett Shirt Co r155 Summer
" William E (Verna) emp FRCo h16 LaFrance ct
" William E Jr mill wkr FCM r16 LaFrance ct
" William N (Annie M) watchman WM h108 Clark
Boomer Abram Jr (Gladys A) auto upholstering 70 S Second r537 Elm
" Bessie A wid James M h99 Spring
" Helen L wid Thomas M h349 Court
" Thomas M (Margaret) chemist MTD&M Co r349 Court
Boone Matilda Mrs r1 McGurk
Booth Alice L wid Charles H W h3 N Oak
" Allen W emp CDECorp r73 Russell
" Charles D trustee Booth Furniture Co res Fairhaven
" Ernest student linotype opr r260 Aquidneck
" Flora G assembler ACorp r3 North Oak
" Francis A (Elsie W) section hand GMCorp h416 Arnold
" Frank C (Ethel) emp C&Co h279 Arnold
" Furniture Co Charles D Booth trustee 943 Purchase
" Genevieve C opr NET&TCo res Fn
" Harriet wid Thomas A r950 Pleasant
" Harry (Annie) comp Darwin Press h260 Aquidneck
" Harry A (Flora) fore KMill h147 Clara
" Harry B (Mary E) elec WM h114 Booth
" Hilda prin Dartmouth and George H Dunbar Schools r223 Hathaway rd
" John (Nancy H) retired h17 Spencer
" Louise Mrs emp CDECorp h73 Russell
" Marjorie clk W T Grant r147 Clara
" Martha wid David mill opr Kalco Mill h11 Harmony
" Mary A wid Charles L dairy farm 223 Hathaway rd h do
" Thomas A (Katherine F) supt sheet mill RC&BInc h163 Plymouth
Booth's Dairy Farm Mrs Mary A Booth prop 223 Hathaway rd
Boothman Annie wid Jonathan h374 Coggeshall
Boothroyd Joe opr h168 Belleville rd
" Winifred tchr Charles S Ashley sch r168 Belleville rd

ESTABLISHED 1898
MEN'S CLOTHING Star Store DIAL 8-5611
See p 66

Bor Edward H (Esther) slsm H Falk & Co h97 Carroll
" Nathan (Leona D) prop County Cleaners h213 Ryan
Boradman Leonide opr NET&TCo r168 Pitman
Boraski Charles mill opr h1025 Ashley blvd
" Stanley (Baylies Square Paint & Wall Paper Co) r1025 Ashley blvd
Borasoff Edward emp JIPInc r254 Cedar Grove
" Henry emp JIPInc r254 Cedar Grove
" Katherine wid Trofin M h254 Cedar Grove
Borba Emanuel cabinet mkr h292 Davis
" Frank Jr (Emily A) h4 Bliss SD
Borden Albert E retired h265 Mill
" Arthur H retired h191 Kempton
" Bruce H retired h191 Kempton
" Carlton H (Pearl G) baker's helper Manhatten Bakery h255 Austin
" Carrie L h1285 Rockdale av
" Clarence L h3 Norton ct
" Elizabeth L wid Charles L h80 Mill
" Elliott F chemist RC&BInc r265 Mill F
" Elmer E (Lottie M) emp HMfgCo h119 Maxfield
" Ervin C (Sybil B) h273 Cedar
" Ernest retired r25 Mill
" Evelyn r82 Durfee
" Frances sten h544 County
" Frank W (Geneva) emp MTD&MCo h151 Sycamore
" Freeman M (Alice M) truck driver C F Wing Co h28 Shawmut av
" George N retired h5 Stone
" Hazel B bkpr Eldridge & Son r191 Kempton
" Idella D (Mrs Isaac S) laundry wkr John Bodjiock h298 Cedar
" Isaac S (Idella) steamfitter J H Bisibich h298 Cedar
" Jonathan E (May) bartender Washington Club h94 Clark
" Louis F (Arabelle C) retired h307 Purchase
" Lydia M wid Walter C h140 Mill
" Marion clk Enterprise Stores r1285 Rockdale av
" Mary (Mrs Walter C) stitcher NB Pajama Co h194 Belleville ac
**BORDEN MILTON E (Florence W prop Goddard & Borden and capt United States Navy Reserve h28 James**
" Milton E Jr r28 James
" Norman (Grace) second hand FCM h246 Austin
" Robert T (Lillian R) retired h83 Atlantic
" Roland E (Dorothy L) spinner r58 Howard av
" Roy r705 Pleasant
" Walter C (Mary) chief eng Gen Ice & Coal Storage h194 Belleville av
" —see Bourden
Borecki Alice C (Mrs Edward J) stitcher Economy Blouse Co h206 Ashley blvd
" Edward J (Alice C) teller First Nat Bank of NB h206 Ashley blvd
" Sophie wid John wvr WMills h131 Tallman
Boren Alfred E USCG r142 Ash (2)
" Matilda B wid Alfred A h142 Ash (2)
Boressen Andrew fisherman r19 N Sixth
Borges Adeline L Mrs h40 Stone
" Albert (Doris) mill opr h24 Stapleton
" Albert Jr emp Boston r64 Hazard
" Albertina (Mrs Manuel G) assembler CDE Corp h79 Crapo
" Alvin optometrist 222 Union (501) r79 Hemlock
" Alzia insp r125 Rivet
" Amos E (Sophie) boss picker HMfgCo h 144 Bellevue
" Amy h79 Hemlock
" Anna sewing Monarch Clothing Co r68 Hall
" Anna A Mrs r699 Hathaway rd
" Antero M (Evangeline) mill opr FRCorp h21 Dunbar
" Antone h108 Rivet
" Antone emp Pawtucket r79 Hemlock
" Antone r125 Rivet
" Antone A (Zephrina) emp Dawson Brewery h196 Collette
" Antone J (Mary) retired h10 Mulberry
" Antonia wid Manuel h7 Edward
" Armando (Mary) prop Rockdale Cash Mkt h325 Rockdale av
" Arthur clk SR&Co r36 Thompson
" Arthur A (Emily) doffer USRCo h68 Frank
" August R (Rosa) comber tender GMCorp h68 Hall
" Bernest (Hilda) twister Fisk Mills h20 Marvin
" Carlos M battery hand Atlantic Mfg Co r47 McCabe SD
" Carmina (Mrs Manuel) opr USRCo h57 Crapo
" Clara Mrs h rear 25 Hillman
" Daniel Mrs h rear 25 Hillman
" Daniel A mill opr r68 Hall
" Diana Mrs presser CDECorp r107 Nelson
" Diana F Mrs speeder tender Wam Mill h64 Hazard
" Doris (Mrs Albert) mill opr h24 Stapleton
" Edmund (Dorothy) sprayer CDECorp r203 Division
" Edward A (Dorothy) emp RC&BInc h52 Oak
" Elias USAF h32 Acushnet av
" Emily (Mrs Arthur A) roller cleaner K Mill h68 Frank
" Emma A wid Frank wvr CMCorp h30 Sherman
" Ernest storageman M J Curran r40 Gosnold
" Etelvina (Mrs Joseph P) speeder tender N Mills h321 Rockdale av
" Ezaura emp GFCorp r147 Rockland
" Francelina opr Kilburn Mills h29 Bank

Borges Frank r30 Sherman
" Frank opr GMCorp h144 Bellevue
" Frank H r40 Stone
" Geraldine opr Cove Dress Shop r147 Rockland
" Herminia r79 Hemlock
" Herminia (Mrs Raymond) emp CDECorp r309 S Second
" Hilda dom h69 Short
" Hilda (Mrs Bernest ) stitcher Monarch Clothing Co h20 Main
" Hildeburto (Lydia) barber 228 Weld h33 Reynolds
" Irene (Mrs Liberal J) mach opr Modern Venetian Blind h82 Lucas
" Irene S (Mrs Manuel) emp Economy Blouse Co r383 S Second
" James F r125 Rivet
" Joaquim J (Mary G) mgr Alvo Packing Co and sec New Bedford Wholesale Beef & Provision Inc h125 Rivet
" John A r68 Hall
" John R (Isabel) comber tender h567 First
" John (Rose G) opr MTD&MCo h147 Rockland
" John (Mary) lab h101 Stephen SD
" John (Margaret) opr GMCorp h85 Scott
" John (Margaret) lab h71 Briggs
" John H (Isabel) emp GRCo h102 Acushnet av
" John J (Virginia C) painter h49 Oak
" John J (Irene) warehouseman General Freezer h202 Rivet
" John M (Mary) clk MTD&MCo h46 Delano
" John S (Angelina S) prop Cleanwell Dye House res Fairhaven
" Joseph (Helen) auto mech Ace Auto Body h540 N Front
" Joseph (Josephine) mill opr USRCo r57 Crapo
" Joseph C (Anna C) prop Borges Variety Store h38 Hollyhock
" Joseph J (Mary A) h203 Division
" Joseph L emp UStRyCo r287 Acushnet av
" Joseph M (Cleothilda) agt John Hancock Ins Co h72 Woodlawn
" Joseph P (Etelvina) opr Soule Mill h321 Rockdale
" Josephine (Mrs Joseph) emp G Tire & Rubber r57 Crapo
" Juliette wid John J emp Majestic Weaving Co r237 Ashley blvd
" Leon (Mary) opr HMfgCo h64 Acushnet av
" Leonard A slsm Masons Furniture r699 Hathaway rd
" Leonard A (Hope) opr GMCorp h92 Rockland
" Lillian Mrs r272½ S Front
" Lillian D bkpr Normandy Printworks r42 Dunbar
" Louis M (Arlene M) slsm Cherry & Co h 328 Bedford
" Lucille tchr Taunton Church Sch r47 McCabe
" Lucille Mrs r9 Hemlock
" Lucien (Mary) mill opr H Mfg Co h75 Hemlock
" Lydia (Mrs Hildeburto) presser WM h33 Reynolds
" Manuel (Jane A) lab r295 Ash
" Manuel (Carmina) opr USRCo h57 Crapo
" Manuel (Irene S) lab Fisk Cord Mill r383 S Second
" Manuel (Mary C) mill opr h158 Crapo
" Manuel (Maria) emp NBHotel h70 Woodlawn
" Manuel (Sophie) emp Continental Elastic Corp h148 Glennon
" Manuel porter NB Hotel r70 Woodlawn
" Manuel Jr (Mary) h158 Crapo
" Manuel G (Albertina) emp K Mills h79 Crapo
" Manuel J (Patrina) carp h151 Penniman
" Manuel M (Laura) asst mgr Morse Shoe Store h20 Winsor
" Margaret (Mrs John) opr Wam Mills h71 Briggs
" Maria (Mrs Manuel) emp Cherry & Co h70 Woodlawn
" Maria A opr MTD&MCo r49 Oak
" Mario (Maria) mill opr NBTCo h61 Eugenia
" Martin B (Mary S) emp NBGCo h27 Howland
" Mary (Mrs Manuel Jr) sewing h158 Crapo
" Mary wid Jacintho P opr HMfgCo r5 Roosevelt
" Mary A emp MTD&MCo r49 Oak
" Mary C r16 Abbott
" Mary C r73 Forest
" Mary C wid Antone mill opr S Mill h32 Acushnet av
" Mary C (Mrs Manuel) stitcher GPCo h 158 Crapo
" Mary E mill opr r125 Rivet
" Mary F stitcher MCCo r166 Bates
" Mary L r30 Sherman
" Paula Mrs r104 Stephen SD
" Procopio (Mary) h166 Bates
" Raymond student r178 Thompson
" Raymond (Herminia) emp CDECorp r390 S Second
" Raymond F (Ezaura) warper tender h70 Crapo
" Rita R sewing Monarch Clothing Co r68 Hall
" Rose wid Antone h32 Acushnet av
" Rose G (Mrs John) stitcher Cove Dress Shop h147 Rockland
" Sophie (Mrs Amos) sewer h144 Bellevue
" Stella Mrs h320 S Front
" Stephanie wid Diniz h23 Ashley
" Theodore (Olivia) truck dr Mann's Trans h12 Babbitt
" Theodore (Mabel) painter Loranger & Sons h39 Mosher
" Umberto mill opr FCM r166 Bates
" Variety Store Joseph C Borges prop 345 Dartmouth
" Virginia Mrs mill opr K Mills h76 Lombard
" Virginia wid Joseph h57 Crapo
" Virginia (Maria) emp KMills h47 McCabe SD
" William D opr MTD&MCo r42 Dunbar
" William E (Wilhelmina) clk Big Chief Market h42 Dunbar
" William E USN r42 Dunbar
Borgeson Chris fisherman r148 State

Borgess Alfred (Nellie E) carp Casey's Boat Yard r39 Grant
" Edward J bkpr Mullen's Fishing Gear r330 Cottage
" Ferandes J (Verbena) mill opr FCM h29 Fairmount
" John retired h39 Grant
" John Jr (Elsie) chauf h167 Sycamore
" Joseph auto repairing 1014 Kempton and prop Battery Park Service Station h76 Oneida
Borghi Carlo (Rosa I) metal wkr Guido Plate Glass Co h397 Cedar
Borkowski Helen J student r86 Nye
" Marcel W (Sophie) h86 Nye
Bornstein Jacob B (Nettie) prop New Bedford Upholstering Co h634 Union (6)
Borodkin Sam chief chemist USRCo r93 Bedford
Borowicz (Frances) cleaner JIPInc r149 Clara
" John prop NB Bottling Co r149 Clara
" John (Regina) retired h149 Clara
" Mary r1033 Shelburne
Borowiec E John loom fixer Silk Mills r94 Kenyon
" Joseph S weaver Soule Mills h94 Kenyon
" Peter (Stella) emp JCR&Co h450 Chancery
" Stella (Mrs Peter) clk h45 Chancery
Borsari Archimede (Mary L) emp NBRCo h 225 Earle
Borsenberger John L (Violette E) fisherman h14 Branchaut ct
Bosak John r118 Mott
" Julia Mrs h198 Allen
Bosio Mary C (Mrs Secondo) emp JIPInc h8 Ashley blvd
" Secondo (Mary C) emp JIPInc h8 Ashley blvd
Bosquet Romeo E (Lillian M) card room WM h171 Campbell
Bosse Adelard J Jr student r93 Deane
" Adelard J Sr (Melina) prop Bosse's Printery h93 Deane
" Albert E broom mkr B&F Broom Co r89 Chestnut
" Alphonse R (Janice L) emp B&F Broom Co r23 Milton
" Eugene (Virginia) mill opr h202 State
" Joseph r43 Beetle
" Lillian B insp RC&BCo r89 Chestnut
" Raymond A (Paula) truck dr D A Denault & Son r93 Deane
" Robert E USM r93 Deane
" Zephirine wid Fabiola prop B&F Broom Co h89 Chestnut
Bosse's Printery Adelard J Bosse prop 93 Deane
Boston Beef Market David Jacobs prop 1170 Acushnet av
" Fruit Co Edward J Saheed prop 955 Purchase
" Hat Shop Mrs Germaine Manny mgr millinery 1435 Acushnet av
" Mutual Life Ins Co Harry L Freeman supt 888 Purchase (421)
Boswell Annie M wid Thomas h91 Willow
" Helen F waitress r77 Merrimac
" Joseph Jr (Emily) baker Brenneke's Pies r53 Pickham
" Joseph A (Helen F) lab city h77 Merrimac
" Leo r77 Merrimac
" Mary A emp Wamsutta Mills r9 Willow
" Mildred P insp Soule Mills h367 Cedar
" Paul USA r77 Merrimac
" Raymond C (Florence) fireman NBFD h633 Cottage
Bosworth Calvin K (Rita) r436 Allen
" Elizabeth S wid Calvin T prop Bosworth Insurance res S Dartmouth
" Insurance Mrs Elizabeth S Bosworth prop 200 A County
" Norma M waitress Keith's Ice Cream r 432 Allen
Botelho Alfred A (Henrietta) chauf h123 Crapo
" Amancio A carp r23 Scott
" Amelia wid Manuel spooler USRCo h28 Sidney
" Angelina W wid Manuel h389 S Second
" Antone oil dealer Vargas r23 Garfield SD
" Antone (Emily C) emp Winet Auto Body h270 Sawyer
" Antone (Caroline) shipping clk PCorp h 116 Thatcher
" Antone mill opr FCM h1627 Acushnet av
" Antone L (Rose) twister tender KMill h 391 Rockdale av
" Antone J (Gilda) fish cutter Sea View Fish Co r873 S Water
" Antonio barber 139 Purchase h188 Thompson
" August foreman G Tire Co r61 Rivet
" Auguste h22 Bay Village
" Augustine (Elvira) driver Lane Farm h305 S Front
" Cecelia Mrs h142 Ash (3)
" Charles (Mary) doffer NB Cotton Mills h381 Shaw
" Charles Jr (Clara) fisherman h381 Shaw
" Christian J mach MTD & M Co r226 Irvington
" Christian T (Aurore) h3 Whitlock
" Christine opr r66 Mill
" Cipriano carp r23 Scott
" Cloth lda r23 Scott
" Daniel J (Gloria) fisherman h284 S Front
" Dennis (Julia) mill opr r199 Blackmer
" Domingos F (Sarah) prop Eagle Service Station h147 Holly
" Edmund (Jean) truck dr Old Colony Trans Co h20 Margin
" Edward dr r188 Thompson
" Elinor P clk Nash Mills r65 Short
" Emelia A L wid Daniel J h374 S Second
" Emely (Mrs Manuel) cloth insp GMCorp h111 Stephen SD
" Emily C (Mrs Antone) emp Winfield Novelty Co h270 Sawyer
" Esther A h941 S Water
" Etelvina (Mrs Virginio) stitcher SLGCo h18 Sherman

**Churches in New Bedford**

See Pages 47 to 56

Botelho Florence (Mrs Gabriel) office clk AP Co h49 Stackhouse
" Francis r976 Acushnet av
" Frank (Dorothy) h67 Foster
" Frank (Luisa) h7 Juniper
" Frank J (Angelina) mill opr GRCo h328 S Front
" Frank Jr (Mary) ship joiner Newport RI h65 Short
" Gabriel M (Belmira) h478 Hillman
" Gabriel M Jr (Florence) truck dr h49 Stackhouse SD
" Geraldine opr Pearl Laundry r115 Thompson
" Gloria M sten Cheery & Co r19 Columbus
" Helen r202 N Front
" Henrietta (Mrs Alfred A) opr Pierce Bros Ltd h123 Crapo
" Hilda G (Mrs Louis) mach opr USRCo h38 St Johns
" Hilda L mica wkr Aerovox Corp r374 S Second
" Hortense (Mrs Joseph) opr HMfgCo h226 Irvington
" Isabelle bkpr Cove Dress Co r8 Scott
" James F (Mary) emp doffer Fisk h23 Baylies
" Jean (Ethel) opr h1585 Rodney French blvd
" John (Ludovina) mill opr K Mills r9 Kirby SD
" John (Mary) landscaper E Medeiros h115 Thompson
" John (Judith) emp Fall River h8 Scott
" John (Rosalene) opr h155 Crapo
" John (Rose) emp Rayon Co h41 Sharp SD
" John (Maria) emp Fall River h1½ Warwick
" John Jr mach Normandy Print Wks r8 Scott
" John Jr (Mary A) emp Dartmouth Water Works r9 Potter SD
" John S mach RC&BCo r103 Mosher
" Joseph prop Botelho's Variety res inq do
" Joseph (Mary) doffer Fisk Mills r176 Emerson
" Joseph (Margaret M) mill wkr H Mfg Co h13 Spooner
" Joseph (Mary) fireman NBFD h373 S Second
" Joseph (Mary) opr FRCorp h70 Mosher
" Joseph (Hortense) prop Baylies Sq Shoe Hospital h226 Irvington
" Joseph (Agnes M) wvr HMfgCo h24 Myrtle
" Joseph (Emily) emp Town of Dartmouth h19 Columbus
" Joseph shipping clk Monarch Cothing Co r873 S Water
" Joseph (Yvonne) h171 Bonney
" Joseph A (Emily) 3rd hand h25 Sharp SD
" Louis (Hilda) fisherman h38 St Johns SD
" Manuel (Emily) gardener h111 Stephen SD
" Manuel (Jennie) carp h145 Acushnet av
" Manuel (Mary) opr Nash Mills h400 Shaw
" Manuel (Alexandria) slasher tenderHMfg Co h156 Sharp SD
" Manuel (Violet) asst funeral director Rogers-Sylvia-Aubertine h22 Luke
" Manuel (Agnes) opr h32 Mosher
" Manuel (Caroline) lab GMCorp h18 Sherman
" Manuel (Mary) h155 Crapo
" Manuel C (Mary) fisherman h32 St Johns SD
" Manuel C (Celeste) opr h17 Bay
" Manuel F (Margaret M) slsm h17 Bay
" Manuel J (Mary) cureman GRCo r368 S Second
" Margaret M (Mrs Joseph) clk Silverstein's h13 Spooner
" Marianna r1249 Nelson
" Mary tester CDECorp r79 Nelson
" Mary wid Francisco h109 Fruit
" Mary (Mrs Frank Jr) clk C&Co h65 Short
" Mary (Mrs Manuel) emp CDECorp h155 Crapo
" Mary wid Alfred opr NBMfgCo h23 Scott
" Mary insp H Mfg Co r103 Mosher
" Mary A yarn fixer FCM r1627 Acushnet av
" Mary A Mrs h45 Winsor
" Mary A (Mrs John Jr) cloth insp GMCorp r9 Potter SD
" Mary C opr Fisk r23 Scott
" Mary F wid Emidigio h595 First
" Nathalie bkpr r176 Emerson
" Olivia clk Enterprise Stores r445 Purchase
" Pearl cadet nurse Fall River r18 Sherburne
" Raymond emp Middleboro r45 Winsor
" Raymond (Elsie) mill opr Kilburn h80 Katherine
" Rosalene (Mrs John) stitcher h155 Crapo
" Sarah (Mrs Domingos) mll opr h147 Holly
" Steven lab r23 Scott
" Thomas J r478 Hillman
" Viola clk Enterprise Store r445 Purchase
" Virginia emp Gosnold Mills r41 Sharp SD
" Virginia Mrs spinner HMfgCo h23 Garfield SD
" Virginio (Etelvina) speeder tender HMfg Co h18 Sherman
" Virginio (Mary A) doffer NMills h48 Bourne
" William r109 Fruit
" William cleaner K Mills r389 S Second
" —see Batelho also Boteilho
Botelho's Variety Joseph Botelho prop 32 Penniman
Botellio Frank C (Astrid) carp h572 Shawmut av
Botello Alfred mach HMfgCo h63 Winterville rd
" Angeline winder tender HMfgCo r63 Winterville rd
" Joseph twister tender Kilburn Mill r63 Winterville rd
Botseas Akrieve opr Nash Mills r125 Eugenia
" Harry (Akrive) mill opr Nash Mills h125 Eugenia
" Maria G wid George r125 Eugenia
Bottini Isabella M (Mrs Ugo A) (C8 Laboratories Holding Co) h34 Ohio
**BOTTINI UGO A (Isabella M) treas St George Manufacturing Co h34 Ohio**
Bottomley Clifford G second hand HMCo r53 Washburn
" Elsie I office clk MTD&MCo r85 Clara
" George (Annie) changer Nash Mills h85 Clara

" Lily wid John H h147 Milford
" Marie R winder CDECorp r85 Clara
" Mildred Mrs clothing insp HMfgCo h369 Earle
" Roland (Letha) slsm Coca-Cola Co r147 Milford
" Virginia office clk Winfield Leather Co r85 Clara
" William (Ada) retired h51 Vine
" William (Margaret) retired h59 Presidential Heights
" William Jr (Sarah A) opr USRyCo h124 Locust
Bouchard Albert lab ND r945 County
" Albini (Florence) emp NBG&ELCo h74 Duncan
" Alfred (Alma) loom fixer Majestic Weaving Co h1860 Acushnet av (1)
" Alfred L (Yvonne M) bartender Bouchard's Tavern h255 Hersom
" Alice R (Mrs Linwood E) emp ACorp h 117 Sycamore
" Armand J USA r51 County
" Aurora mill opr r78 North
" Bernice student r74 Duncan
" Blanche L sten GGWks r607 Cottage
" Caroline mill opr Pierce Bros Ltd r130 Bullard
" Charles mill opr Pierce Bros Ltd r130 Bu'lard
" Charles J res wkr r51 County
" Damase E (Stella) opr h256 Church
" Denise C Mrs h123 Maxfield
" Desire (Blanche) fisherman h689 Summer
" Edward retired h945 County
" Edward L (Julia) prop Bouchard's Market h4417 Acushnet av
" Elise (Mrs Lionel) cementer Celeste Pocket Book Co r945 County
" Ernest P r815 First
" Ernest W (Anita) mill opr h211 Ashley blvd
" Eugene P (Marianne) emp Artcraft Sign Co h1131 Dutton
" Eugene W (Irene) emp RI r79 Nelson
" Eusebe (Laura) mill opr FCM h71 Glennon
" Fabiola Mrs h815 First
" Flora r945 County
" Francois L (Lillian) emp Loranger Conf h165 Central av
" Gerald (Beatrice) fireman NBFD h1262 Pleasant
" Henry h275 Phillips av
" Henry R (Leona) mech Drovak h120 Query
" Irene (Mrs Eugene) clk H W Woolworth r79 Nelson
" J Alfred (Florida) prop Bouchard's Tavern h87 Glennon
" Jennie wid Roy emp FCMills r149 Clara
" Joseph (Madeline) mgr Ritz Restaurant h191 Cove
" Laura opr FCM r71 Glennon
" Leona (Mrs Henry R) emp FCM h120 Query
" Linwood E (Alice R) janitor Norwood Mfg Co h117 Sycamore
" Lionel (Elise) maintenanceman Wam Club r945 County
" Louis W bus opr UStRyCo r96 Dunbar
" Lucien W (Theresa) truck dr h147 Sylvia
" Lydia G Mrs h96 Dunbar
" M Amanda Mrs h274 N Front
" Maria A h92 Howard av
" Marianne (Mrs Eugene) mill opr r1131 Dutton
" Mary L wid Eusebe r254 Tinkham
" Norman (Yvette) dr My Bread Bakery r311 Collette
" Ollie Mrs emp ACorp h311 Collette
" Preston L (Ellen A) mach CSCo h86 Liberty
" Romeo F clk Brown's Pharmacy r51 County
" Rose wid Frank h125 N Second
" Rose h199 Ashley blvd
" Victor (Leona) mill wright FCM h71 Pine Grove
" Warren S caretaker 143 Cottage r do
" William A (Yvonne) emp UStRyCo and prop Allen House h327 County
" Yvette A emp ACorp r149 Sylvia
" Yvonne wid George h51 County
Bouchard's Market Edward L Bouchard prop 4417 Acushnet av
" Tavern J Alfred Bouchard prop 1430 Acushnet av
Boucheau Amedee twister WM h52 Deane
Boucher Adelard (Eva) slsm My Bread 239 Coffin av h135 Deane
" Adelard mill opr Freeman Shoe Shop r128 Eugenia
" Adelard N (Gertrude A) second hand Hathaway Mills h12 Grape
" Adelina wid Joseph r87 Branscomb
" Agnes wid Louis h232 Clifford
" Alain emp UStRyCo r30 Holden
" Albert retired r178 Collette
" Albert student r73 Tarkiln Hill rd
" Albert r178 Collette
" Alfred (Anna) painter Manuel J Soares h242 Sawyer
" Alain A (Eliza) h30 Holden
" Angelina wid Arthur r108 Belleville rd
" Armand (Amelia) weaver Nash Mill r324 Pleasant
" Armand J (Eva) emp NMills h95 Hatch
" Arthur (Irene A) clk Cronigs Market h 470 Summer
" Arthur J sec-treas Chamber de Commerce r202 Whitman
" Arthur J batter hd HMfgCo r95 Hatch
" Arthur J (Eulalie) clk 1697 County h202 Whitman
" Beatrice (Mrs Wilfred) emp PBros Ltd h346 Sawyer
" Beatrice emp Nash Mills r128 Eugenia
" Bernadette emp Wamsutta Mills h86 Nye
" Cecile wid Joseph h1753 Rodney French blvd
" Cecile B nurse 145 Deane r do
**BOUCHER CLOTHING INC men's clothing 1209 Acushnet av tel 3-1036 pres-treas Ovila Boucher see p 68**
" Clare bkpr r156 Sylvia
" Cora Mrs opr WM h47 Logan
" Delima wid Adelard h11 Welcome
" Donat (Stella) fisherman h320 Tinkham
" Doris R tchr Fairhaven H Sch r202 Whitman

Boucher Edgar mech Plymouth Garage r128 Eugenia
" Edmond J foreman r11 Slocum
" Edmond O r11 Welcome
" Edward D (S Florence) emp NMills h73 Tarkiln Hill rd
" Edward D Jr (Estaire) emp Norden Mfg Co h253 Hersom
" Edward M Margaret) opr h185 Ashley blvd
" Edwidge Mrs spooler tender Pierce Bros Ltd h126 Nash rd
" Ernest H (Alice L) constable city agt and treas Capitol Loan Co h1394 Acushnet av (2)
" Ernest P (Elodie) lab Stakley h132 Nye
" Eugene (Lucille) pumber r58 Nye
" Eugenie A retired r232 Clifford
" Eulalie clk Hilley's Inc h202 Whitman
" Frank mill opr HMfgCo h2009 Purchase
" Gerald H (Theresa) h156 Sylvia
" Gertrude S r183 Coffin av
" Geraldine bkpr r156 Sylvia
" Godias J fireman NBFD r86 Nye
" Grace opr K Mills r765 Brock av
" Hector door man Capitol Theatre h346 N Front
" Hilor R (Albertina V) clk 1724 Acushnet av h156 Sylvia
" Hormidas R (Doris) tool mkr St George Mfg Co h24 Tallman
" Irene reeler tender K Mills h1566 Acushnet av
" J Z Insurance Agency (Joseph Z Boucher prop 1428 Acushnet av (10-11)
" Jean E (Doris) mach r282 Ashley blvd
" Joseph A masons hlpr r26 Washburn
" Joseph (Eugenie) doffer r19½ Nye
" Joseph G (Ethel R) emp UStRy h265 Hillman
" Joseph H (Alice) slsm h362 Tarkiln Hill rd
" Joseph I (Emelie) ins broker 282 Ashley blvd h do
" Joseph Z (Marie A) prop J Z Boucher Insurance Agency h253 Collette
" Laura wid Victor r2588 Acushnet av
" Laurette A emp GT&RCo r1753 Rodney French blvd
" Laurier B student r470 Summer
" Leo E (Evelyn) mech Gulf Oil Corp h99 Brooklawn
" Leo R (Loretta) opr CSCo h7 Glover
" Lillian Mrs stitcher h172 State
" Loretta M r1753 Rodney French bvd
" Lorraine opr Continental Elastic Co r95 Hatch
" Louis J (Mary A) emp RC&B h158 Central av
" Malvina wid Joseph r80 Branscomb
" Mary M Mrs r56 Hill
" Mary T Mrs weaver WM r25 Delano
" Maurice R (Theresa L) lab NBG&ELCo h238 Clifford
" Nellie wid Francois X h59 Clark
" Norman r96 Division
" Odila dom h145 Deane
" Oliver W (Yvonne M) watchman C E Wing Co h96 Division

**BOUCHER OMER buyer Boucher Clothing Inc r145 Deane**

**BOUCHER OVILA (Hermina)pres-treas Boucher Clothing Inc h213 Mt Pleasant**
" Paul J (Rosemary) carp r57 N Sixth
" Pauline opr Freedman Shoe Co r128 Eugenia
" Raymond student r183 Coffin av
" Raymond A fireman r24 Bentley
" Raymond (Margaret) emp My Bread Bakery h235 Ashley blvd
" Richard A USM r140 Deane
" Roger USA r128 Eugenia
" Roger L h15 Beetle
" Roland V (Flora) clk A&P Tea Co r54 Bullard
" Romeo P painter h533 Summer
" Rose wid Charles E opr h183 Coffin av
" Rosanna wid Joseph A h203 Ashley blvd
" Rose D wid Athanase r30 Holden
" Sarah Mrs stitcher Campus Bag Mfg Co h26 Washburn
" Sinai A retired r533 Summer
" Theresa stitcher Grinnell Mill r132 Nye
" Theresa L (Mrs Maurice R) stitcher Colonial Textile Co h238 Clifford
" Therese J student r470 Summer
" Ulric (Dennise) emp Nonquitt Mill h128 Eugene a
" Victor P retired r145 Deane
" Viola wid Felix h815 S Water
" Wilfred (Beatrice) mill opr HMill h346 Sawyer
" Wilfred (Ellen V) painter Dupont Roofing Co h17 Willis
" Wilfred A (Catherine M) linotype opr 575 Pleasant h482 Cottage
" Wilfred A (Rhea) retired h17 Mitchell
" Wilfred A Jr student r482 Cottage
" Yvette sten Gen Ice & Cold Storage Co r283 Ashley blvd
" Zoel C (Viola B) special sheriff Bristol County and ins agt J Z Insurance Agency h277 Earle

Boudreau Adelard J (Claudia A) yardman HMCorp h153 Bates
" Albert (Cecilia) h53 Ashley
" Alfred (Rita) prop Freddie's Jewlery res Fairhaven
" Antone (Blanche) wvr WM h223 Ashley blvd
" Armand USA r331 Belleville av
" Bertha warp tender N Mills r258 Whitman
" Cecile Mrs spinner S Mills h2750 Acushnet av
" Celeste wid Andrew h76 Beetle
" Emery (Rose) opr NMill h62 Vernon
" Felix emp HMfgCo r50 Washburn
" George emp CSCo r inq do
" Gerald V r310 Sawyer
" Hector cont 891 Brock av r889 Brock av
" Irene emp Naushon Mills r197 Middle
" Joseph r359 Summer
" Joseph A prop D & F Cabinet Shop res Fairhaven
" Joseph C (Lydia) garage foreman GIC Corp h36 Ethel
" Joseph G R (Theresa R) emp APCo r929 Brock av
" Lorenzo J (Mabel) emp Leno Elastic Web h62 Roosevelt

" Louis E (Jeannette R) overseer K Mill h 612 S Second
" Lucille emp NB Venetian Blinds Inc r53 Ashley
" Mae Mrs boss doffer N Mills r189 Blackmer
" Marcelline r359 Summer
" Mary L Mrs h11 Blackburn
" Pauline emp N Mills r195 Middle
" Pearl wid Harry h2 Brownell
" Raymond emp Hoosac Mfg Co r212 Cedar Grove
" Rita (Mrs Raymond) emp NB Venetian Blind r62 Roosevelt
" Raymond (Rita) emp Cont Elastic Co r62 Roosevelt
" Rita emp MTD&MCo r inq do
" Roger (Natalie) mach opr ATCo r1727 Acushnet av
" Ruth L tchr Cedar Grove Sch h310 Sawyer
" Samuel (Ida) retired h1727 Acushnet av
" Theresa L mill opr KMills r612 S Second
" Thomas H (Laura A) mech David Duff & Son h3217 Acushnet av
" —see Beaudreau
Bougas Panagiotis restaurant wkr r1041 Purchase
Bougie Jacqueline L student r54 Humphrey
" John L (Georgianna) mgr Charbonneau Market h68 Humphrey
" Norman R (Blanche) emp ACorp h122 Hadley
" Pierrette A student r68 Humphrey
" Ulysse E (Laura) clk Robert's Market h 144 Princeton
Bouillon Omer (Anna) retired r114 Rodney French blvd
Boulais Barber Shop Louis Boulais prop 245 Cedar Grove
" Leon W agt Mutual Trust Life Ins Co res Fairhaven
" Louis J (Zorine) prop Boulais Barber Shop h573 Summer
" Melina wid Adelard h1462 Acushnet
" Wilfred J (Beatrice) barber shop 1136 Acushnet av h1140 do
Boulanger Armand W (Doris) lab A Saw Mill h77 Mill rd
" Diana (Mrs Leo L) emp GMCorp h27 Ashley
" Edna L (Mrs Leonidas) h30 Felton
" Florence (Mrs Joseph O) stitcher SLG h4 McCabe SD
" Joseph O (Florence) lab h4 McCabe SD
" Leo L (Diana) mech Mattapoisette h27 Ashley
" Leonidas (Edna L) mach Fn h30 Felton
" Wilfred (Florence Y) woodsman h271 Ashley blvd
" —see Baker also Belanger
Boulay Albert J (Alphonsine) cleaner NBC Mill h287 Phillips av
" Albert J Jr USAC r287 Phillips av
" Alphonsine (Mrs Albert J) presser H P Dion Laundry h287 Phillips av
" Amanda r359 Summer
" Arthur elec CDECorp r396 N Front (10)
" Fredinand bartender r43 Beetle
" George (Ida) r104 Cedar Grove
" Joseph oiler WMill r1008 Acushnet av
" Lydia(Mrs Roland D) emp NB Day Nursery h85 Woodlawn
" Napoleon (Viola) baker Quisti Baking Co h357 Ashley blvd
" Roland D cabinet mkr r85 Woodlawn
" Roland D (Lyda) cabinet mkr h85 Woodlawn h do
" William (Yvonne) pntr J Costa h275 N Front
Boulet Adelard (Georgianna) steam fitter C H White h104 Bismark
" Louis A (Leocadia) sec New Bedford Wholesale Liquor Co h194 Eugenia
" Oliva (Lumina) opr FCM h296 Coffin av
Boulevard Bike Shop Wilfred Fletcher prop 227 Ashley blvd
" Fruit & Produce Joseph M Staron prop 1246 Ashley blvd
**BOULEVARD FURNITURE CO George T Girard prop 232 Ashley blvd see p 88 and back cover**
" Market (Manuel Jason and Leonard D Perry) 414 Ashley blvd
" Package Store The Wilfred Belanger prop liquor dealer 7 Rodney French blvd
" Service Station Stanley Stykowski prop 413 Ashley blvd
" Supply Co George A Brodeur prop plumbing and heating supplies 492 Ashley blvd
" Tire &Battery Service (Henry and Phillip Loiselle) 788 Ashley blvd
Bouley Albert J (Alphonsine A) lab h287 Phillips av
" Albert J Jr r287 Phillips av
" Arthur G USA r297 Earle
" Catherine r20 Nelson
" Ernest R (Marie C) fruit slsm h203 Deane
" Frank lab h104 Cedar Grove
" Fred mach opr MTD&MCo r7 Campbell
" Frederick bartender r43 Beele
" George (Viola H) fruit peddler 531 Belleville h do
" Henry N (Mary) slsm 95 Union h399 Maxfield
" Joseph (Clara)spinner WM h1016 Acushnet av
" Joseph oiler WM r1008 Acushnet av
" Leona r297 Earle
" Malcolm (Alice) dr Hathaway's Laundry r1077 Plainville rd
" Mary (Mrs Henry N) mill opr h399 Maxfield
" Norbett P retired h297 Earle
" Rita M Mrs spooler tender h303 Tinkham
" Roland J (Arline M) USA r280 Alm
" Simone spnner Wam Mills r1016 Acushnet av
" —see Boule
Boulware Louis M (Sarah S) foreman US Rubber Co h47 Park
Bouquet Charles (Georgette) emp GMCorp h1 McGuirk
" Philomena r29 Ellen
Bourassa Adelard r359 Summer
" Adele Mrs h268 N Front
" Aime D (Yvette M) clk 1837 Acushnet av h147 Wood
" Aldea emp NBSSCo h1566 Acushnet av
" Alice Mrs winder tender h681 Ashley blvd
" Arthur A prop Bridge Cafe res Fairhaven

Bourassa Arthur L (Louise M) boat mkr Homer's Wharf h711 Belleville av
" Donat (Anna) hardware 1837 Acushnet av h158 Query
" George L USA r681 Ashley blvd
" Hector emp Wam Mills h2310 Acushnet av
" Joseph H (Blanche) USN r37 Lucas
" Juliet r193 Middle
" Leo wvr FCM r269 Belleville av
" Louis J (Dorothy) wvr WM h66 Deane
" Maurice L emp My Bread Baking Co h5 Branscomb (4)
" Moise (Amanda) carp Loranger Const Co h44 Adams
" Raymond clk 1837 Acushnet av r158 Query
" Rose A Mrs h37 Lucas
" Sally r193 Middle
" Thomas A (Ernestine) printer Herald New h39 Central av
Bourbeau Adrien J (Marion F) emp NBDPW h30 Ashley
" Armand (Virginia M) emp APCorp h126 Tallman
" Delphis W (Yvonne B) slsm Sanford Specialty Co res Fairhaven
" Edna h436 Cedar Grove
" Emile J (Aldea L) opr Normandy Print Co h954 County
" Flora C (Mrs Lorenzo C) elec wkr ACorp h149 Myrtle
" Jean P (Yvette) boat builder Kelley's h 1101 Victoria
" Katherine M wid Lucien h59 Austin
" Leda (Mrs Sylvia) speeder tender Soule Mill h436 Cedar Grove
" Leo J USN r436 Cedar Grove
" Lorenzo C (Flora C) carrier PO h149 Myrtle
" Louis chauf Municipal Garage r44 Lindsey
" Marion F (Mrs Adrien J) winder tender HMfgCo h30 Ashley
" Raymond (Marie) clk PO h216 Sawyer
" Sylva (Leda) foreman NBCM h436 Cedar Grove
" Virginia M (Mrs Armand) buffer APCo h126 Tallman
" William retired h63 Austin
" William J emp APCo r436 Cedar Grove
" Yvonne Mrs h98 Bay Village
Bourbo Albert C (Mollie) plumber h4023 Acushnet av
" Caroline Mrs h4023 Acushnet av
" Mary F wid William D h2633 Acushnet av
" Robert E USMC r2623 Acushnet av
" William pressman FCM r2633 Acushnet av
Bourcier Adrien (Alida) janitor My Bread Co h354 Ashley blvd
" Gertrude pocketbook wkr h354 Ashley blvd
Bourdo Wesley E (Florence I) prop Wes' Auto Service h95 Oaklawn
Bourdon Aline Mrs h40 Bullard
" Laura (Mrs Laurence W) speeder tender FCCo h18 Brightman ct
" Lawrence W (Laura) grinder FCCo h18 Brightman ct
" Mabel E wid William h1860 Acushnet av (6)
" William F seaman r1860 Acushnet av (6)
" —see Borden
Bourdua Lorena emp FCM h194 Davis
Bourgault Alice (Mrs Paul M) waitress Esther Louise h109 Mott
" Paul M (Alice) emp UStRyCo h109 Mott
Bourgelas Emil h1 Blackburn
Bourgeois Albert emp Dawson's Brewery r224 Phillips av
" Albert (Dorothy) shipping clk Cape Cod Venetian Blinds h188 Collette
" Albert (Anna) welder NMills h157 Bates
" Alphonse (Gertrude) hlpr h117 Sylvia
" Alyre J (Jane) pres Tremont Athletic Club and lab Paxon Mfg Co h284 Weld
" Anna emp Nashawena r224 Phillips av
" Arthur (Matilda) h2430 Acushnet av
" Arthur (June) meat clk r332 Ashley blvd
" Arthur Jr carp N Mills r2430 Acushnet av
" Aurel (Yvette) slsm h13 Hadley
" Beatrice r112 Howard av
" Donat (Edna L) die mkr RC&BCo h975 Phillips rd
" Dora emp JIPInc r296 Cedar Grove
" Dorothy (Mrs Albert) stitcher Roberta Frocks h188 Collette
" Emily cloth insp Nash Mills r157 Bates
" Ernest (Eva) h220 Phillips av
" Ernest (Laura) machine opr NB Cotton Mfg Co r296 Cedar Grove
" Ernest (Evelyn) opr HMCorp h143 Query
" Ernest A (Wanda) tchr South Sch and dr Braley's Creamery r175 Harwich
" Eva wid Albini J h112 Howard av
" Exilda mill opr r224 Phillips av
" Frank G lab r157 Bates
" Frederick S (Stella T) emp NB Rayon Co h65 Arlington
" George H (Yvonne) emp J C Rhodes & Co h140 Deane
" Helen Mrs h159 Tinkham
" Henry G (Louise A) mgr Acushnet Paint & Hardware Co h3468 Acushnet av
" Hermeline J mill opr r157 Bates
" Jane (Mrs Alyre J) assembler ACorp h284 Weld
" Justine wid Oliver h27 Bullard
" Leon (Anita) card tender Pierce Bros Ltd h25 Nye
" Leonie M wid Meree H seamstress NBDG Co h215 Walnut
" Louise A (Mrs Henry G) nurse 3468 Acushnet av h do
" Madeline Mrs r139 Holly
" Mary J wid Joseph h224 Phillips av
" Melvina Mrs nurse 183 Kempton r do
" Napoleon (Permilia) retired h455 Coggeshall
" Norman J (Dorothy) cook Desert's Lunch h37 Phillips av
" Paul R (Lucille) retired h283 Sawyer
" Philas S emp APCo h296 Cedar Grove
" Raymond office clk r113 Hadley
" Roger student r220 Phillips av
" Roland J presser NB Mfg Co r296 Cedar Grove
" Stanley H J (Cremilde) emp C&Co h84 Sidney
" Victor (Helen G) lab h347 Ashley blvd

" —see Burgess
Bourgeon Gustave (Mary) retired h9 Bourgeon SD
" Joseph lab r9 Bourgeon SD
Bourgoin Alvina r359 Summer
Bourgouis—see Bourgeois
Bourinalis John Barber shop 285 Coggeshall res Lakeville
Bourne Elsie wid William S r398 County
" Grace E principal clk NBPD r113 Rounds
**BOURNE JONATHAN WHALING MUSEUM 18 Johnny Cake Hill and 37 N Water tel 7-9687**
" Mathilda J wid Harry rooms 245 Walnut h do
Bourque Adelard J (Adele) spinner S Mills h166 Nash rd
" Adelard R (Alma) mill opr h99 Presidential Heights
" Albert L (Loretta) emp APCo h8 Rodney
" Alfred student r30 Belleville rd
" Alphee retired h195 Phillips av
" Antoinette L teller Merchants Nat Bank r189 Deane
" Armand (Alphonsine) fireman NBFD h 195 Phillips av
" Arthur clk r195 Phillips av
" Berthe C h1208 Acushnet av
" Cecile h862 Acushnet av
" Eddie J A (Anna) loomfixer HMCorp h1086 County
" Ethel M (Mrs Ralph R) mach opr APCo h65 Church
" Fidele (Marie) mech h30 Belleville rd
" George A (Frances M) oiler Hoosac Mills h35 Deane
" Hector J (Anna) ldy wkr h67 Presidential Heights
" Henry J retired h26 Ashley
" Irene (Mrs Robert W) tire insp GT&RCo h65 DeWolf
" Jeannette mill opr r166 Nash rd
" Joseph F (Henrietta) chiropodist 1498 Acushnet av h do
" Joseph M h195 Phillips av
" Juliette r178 Deane
" Loretta (Mrs Albert L) prop Loretta's Fabric Shop h8 Rodney
" Loretta E prop Loretta's res N Dartmouth
" Lucien A (Jeannette) stock clk APCo h 126 Princeton
" Maurice J (Doris E) emp APCo h51 Nye
" Marcisse (Mary J) emp FCM h256 Shaw
" Norman pres Du All Engineering Corp r 30 Belleville rd
" Ralph R (Ethel M) sign painter Eagle Sign Co h65 Church
" Raymond (Roseanna) 3rd hd WM h178 Deane
" Raymond (Louella) foreman Pierce Bros h340 Nash rd
" Raymond r30 Belleville rd
" Regina r195 Phillips av
" Rene J r30 Belleville rd
" Robert W (Irene) slsm NB Whsle Liquor Co h65 DeWolf
" Rose Mrs insp HMills h189 Deane
" Rose (Mrs William J) emp Nonquitt Mills h93 Merrimac
" Wilfred F (Eva) cntrman r186 Deane
" Wilfred F (Elizabeth) (Bourque & Tripp) h3001 Acushnet av
" William J (Rose) emp Nonquitt Mills h93 Merrimac
" & Tripp (Wilfred F Bourque and Edwin A Tripp) 2981 Acushnet av and gas and oil 3001 Acushnet av
" —see Buski
Bourret Leonard J r196 Washington
" Mary L wid Dolor J r11 Oak
" Rudolphe O (Yvonne) mach h164 Shaw
Boursy John asst mgr W T Grant Co h155 Cottage
Bouse John E (Mary C) wvr HMfgCo h 653 S Water
Bousquet Alfred r1627 Acushnet av
" Alfred (Venalda) wvr Nash Mill h 203 Deane
" Angelina Mrs h109 Tallman
" Arthur (Martha) edge setter h27 Bullock
" Barbara M Mrs opr GT&RCo r89 Grinnell
" Edgar A (Irene) clk Don's Market h 382½ N Front
" Edmond USN r1627 Acushnet
" George plumber H Picket h1627 Acushnet
" Henry L (Martha) loomfixer h39 Valentine
" Lillian twister tender Emile M Gagette r1305 Acushnet av
" Martha (Mrs Henry) weaver NB Cotton Mill h39 Valentine
" Mary (Mrs Peter A) h74 Deane
" Melvina Mrs r49 Frederick
" Ovide L (Laura) wvr HMfgCo h52 Ashley
" Peter A(Mary)lab Newport RI h74 Deane
" Roseanna wid Desire h1230 Acushnet av
" Walter F (Lillian) oiler Pierce Bros Ltd h13 Washburn
Bouthillette Adelard r69 S Sixth
" Armand J (Eva) prop Armand's Barber Shop h25 Ashley
" Bertrand student r25 Ashley
" Celina Mrs rooms S Sixth h do
" Eva (Mrs Armand J) stitcher h25 Ashley
" Josephine A cloth insp HMFG h234 Wood
" Loretta waitress Dairy Luncheonette r2 Stapleton
" Mary J drawing in N Mills r234 Wood
" Mastai (Rosanna M) retired h2 Stapleton
" Napoleon folder tender HMfgCo r234 Wood
" Yvonne clk 932 S Water r2 Stapleton
Bouthillier Fred h285 Sawyer
" Gilberta Mrs emp ACorp r91 Hathaway
Boutilier Simeon H (Alice) fisherman h101 State
Boutin Beatrice (Mrs Roland) mill opr FCM r1610 Purchase
" Cyrille (Elmire) h257 Whitman
" Irene emp ACorp r435 Wood
" Jean B (Lucy M) mech N Mills h45 Conduit
" Mary L r9 Irvington ct
" Rene B emp patrolman r435 Wood
" Rene C H (Lorenza) fireman NBFD h435 Wood
" Roland (Beatrice) mill opr Nash Mills r 1610 Purchase
" Roland J (Leona B) slsm Whitney J Bent Inc h162 Hatch
" Rosalie dressmaker 257 Whitman r do

Bouvier Bldg 1283 Acushnet av
" Christine sten NE Fire Ins Rating Association r272 North
" Clava M emp HMfgCo h27 Collins
" Gladys M Mrs winder tender Elastic Co r 272 North
Bovin Wilfred emp town of Dartmouth h6 W Cove rd SD
Bow's Drug Store Bernard Bulotsky prop1295 Acushnet av
Bowcock Benjamin J (Helen F) h193 Park
" Benjamin J Jr insp J C Rhodes r193 Park
" Lawrence P baker Newport R I r193 Park
" Margaret insp Nash Mills r193 Park
Bowdan Benj (Fannie) h1280 Acushnet av(6)
Bowden Charles (Ada) meter rdr N B Water Dept h55 Fruit
" Frederick A spinner NBRCo r182 Glennon
" Harry (Eva) mach h110 David
" Herbert (Cecelia) opr NB Knitting Co h 551 Church
" James W (Emily) battery hand HMfg Co h102 Potomska
" Lily wid Fred h66 Roosevelt
" Mary J wid William h70 Mosher
" Olive Mrs mill opr r14 Hazard ct
" Percival (Sarah E) retired h182 Glennon
" Wilhelmina r1151 Rodney French blvd
" William porter 628 Pleasant res inq do
" William jan Duff Bldg r450 Acushnet
" William (Elizabeth) laundry wkr r464 County
Bowen Annie T h356 Cedar Grove
" Audrey clk Hemingway Bros Trans r465 Bolton
" Cornelius F (Elsie) farmer h123 Hemlock
" Charles W reed mkr 114 Myrtle r356Cedar Grove
" Dennis A lab r123 Hemlock
" Earle P (Mary E) mach Hathaway Mach Co h89 Vine
" Earle P Jr (Katherine) emp NET&TCo r 120 Locust
" Edgar J (Thelma) lineman NET&TCo h 78 Walden
" Elsie (Mrs Cornelius F) clk MTD&MCo h123 Hemlock
" John J fireman City Infirmary r356 Cedar Grove
" John W (Doris) r196 Hawthorn
" Lillian L wid Edgar A clk GMCorp r465 Bolton
" Norman W (Marie F) prop Bowen's Furniture and prop Bowen's Resale Store h335 Brownell av
" Timothy F (Mary E) fireman Smith Bros Brewery h14 Studley
" William mill opr KMill r17 Weld
" —see Bohan
Bowen's Furniture Store Norman W Bowen prop 142 Campbell
" Resale Store Norman W Bowen prop used furniture 227 Cedar
Bowens Ada R (Mrs Oliver L) dressmkr 185 Mill h do
" Oliver L (Ada R) boat builder h185 Mill
Bower Arthur T (Flora A) mach RC&BCo h 664 Church
" George (Dorothy) foreman RC&BCo h 2288 Acushnet av
" Grace stitcher Capitol Mfg Co r664 Church
" Henry D (Alma F) mach RC&B h143 Jenny Lind
" Herbert I emp Quincy r664 Church
" John W (Doris) treas Eastland Food Products Co r196 Hawthorn
" Mary C r664 Church
" —see Bauer
Bowers Arnold W h193 Walnut (3)
" George A fisherman r420 Arnold
" Robert H (Mary J) chauf city h1 Weaver
Bowie Annie (Mrs Wm) emp CDECorp h6 Emma
" Edith waitress Atlantic Restaurant r6 Emma
" Harold S asst treas W A Robinson Co h27 Lincoln
" James L floorman NBDGCo h174 Maxfield
" William (Annie) working foreman street dept h6 Emma
Bowin Joseph E (Janice S) emp PMfgCo h195 Cottage
Bowker Herbert (Eliz) mech A Tack Corp FH h361 Brock av
" Herbert H (Martha J) music tchr 594 Pleasant h261 Nash rd
Bowler Arthur F (Fannie H M) sec Lambeth Rope Corp pres Lambeth Products Co h3491 Acushnet av
" Arthur F Jr emp Lambeth Products Co r3491 Acushnet av
" Elsie M Mrs emp Newport Star Store h1154 Purchase
" Joseph (Bertha E) mgr Weld Square Socony Station h9 Linden ct
" Joseph Jr student r9 Linden ct
" Raymond M r9 Linden ct
" Rosemary F student r3491 Acushnet av
" Samuel (Helen) emp Allen Co h72 Hathaway
" Wilfred (Agnes M) mechanical tech APCo h117 Robeson
Bowles Dorothy tacker N B Venetian Blind r69 Dudley
" Henry foreman Thomaston Conn r1030 Bowles
" Henry H Sr (Bertha) carp h1030 Bowles
Bowman Benjamin H (Mildred R) packer Homer's Wharf h202 Belleville av
" Bridget E wid Martin M h73 Sycamore
" Clarence G (Dorothy) trucking and rigging 308 Mill h310 Hemlock
" Eleanor sten National Toy Co r34 Grape
" Emily E wid Martin A h427 Bedford
" Frederick r517 Purchase
" Gilbert H refrig repairing 676 Kempton r 672 do
" Harrison E (Irvilla M) slsm 276 Elm r88 Liberty
" Luther B farmer r278 Cedar
" Martha wid George A h362 Pleasant
" Mildred R (Mrs Benj H) packer Dartmouth Finishing Co h202 Belleville av
" Patricia A service repr NET&TCo r427 Bedford
" Percival C (Jeanne) prop Bendix Home Service res Fairhaven
" Rachel L wid Clarence R r110 Newton

" Wm S (Florence E) bkpr Dept Public Wks h160 Annette
" —see Boman
Boy Scouts of America see Cachalot Council 106 Spring (35)
Boyce Lawrence (Eva) emp CDECorp h766 Brock av (6)
" Raymond G (Mary L) teacher FHS r48 Shawmut av
Boydziewicz Michael (Sophie) emp Nonquitt Mills h315 Earle
Boyer Annie M wid Frank emp tube dept GT &RCo h337 Cedar
" Benjamin (Betty R) prin Tifereth Israel Hebrew School h92 South
" Betty R (Mrs Benj) tchr Tifereth Israel Hebrew Sch h92 South
" Camille P elec APCo r751 Belleville av
" Daisy waitress r97 Maxfield
" Edgar A (Muriel F) sprayer APCo h757 Belleville av
" Edith Mrs r171 Kempton
" Ernest lab h162 State
" Francis W silker r28 Irvington
" George (Valeda) retired r424 Mt Pleasant
" L Peter (Alice C) slsm Valvoline Oil Co h 751 Belleville av
" Paul L hlpr Newport R I r751 Belleville av
" Raymond A(Elizabeth W) custodian H A Kempton Sch h370 Ashley blvd
" Raymond P (Helen) student r379 Ashley blvd
" Roger E r751 Belleville av
" William (Maria L) silker h28 Irvington
" William r161 Bullock
Boyes Claude mill opr WM r52 Hicks
**BOYLE 'BROS Hyman D Horvitz mgr credit clothier 940 Purchase**
" Edward J (Annie M) carrier PO h44 Roosevelt
" Edward A student r44 Roosevelt
" Frederick F h126 Shawmut av
" Gertrude R tchr Cedar St Sch r111 Pierce
" Grace A acct 628 Pleasant (307) h973 County
**BOYLE HUBERT A (Katherine) medical supt Sassaquin Sanatorium h4431 Acushnet av tel 3-3170**
" Isabella P opr K Mill r873 S Water
" John H (Rose A) retired h111 Pierce
" Joseph L (Elvira S) insp Coaters Inc h144 Matthew
" Margaret wid Joseph F clk K Mill h73 Dudley
" Margaret R r78 Rodney
" Mary A nurse Gosnold Mill r21 Rural
" Mary E clk W T Grant Co h113 Clark
" Mary E wid William J dom 134 Page h467 Union
" Mary T wid Francis J h21 Rural
" Maurice J (Laura) mgr Wes-Stan Inc h86 Campbell
" Ruth Mrs h116 Mt Vernon
" Thomas P jan NET&TCo h78 Rodney
" William S (Mary E) meter reader NB water dept h46 DeWolf
Boyles Aramintha Mrs h75 Cedar
" Maude L emp ACorp r75 Cedar
Boynton Charles H (Marion T) carrier PO h379 Cedar
" M Isabel r26 Florence
Bozas Ernest short order cook r18 Washburn
" Stephen fisherman r18 Washburn
" Strate (Mary) fisherman h18 Washburn
Bozek Irene (Mrs Stephen) winder HMfgCo r 96 David
" Louis r61½ Belleville rd
" Stephen (Irene) mach St George Mfg Co r96 David
Brackett Earl V (Gladys T) emp APCo h228 Dawson
" Edwin L r159 State
" Elton L r159 Earle
" Gladys T (Mrs Earl) clk Brooklawn Creamy h228 Dawson
" Helen emp ACorp r159 Earle
" Jesse W (Olive) clk New Eng Cleaners h 159 Earle
" Jesse (Carolina) emp Johnson & Moreau h8 Spooner
" Miriam wid Roscoe clk C&Co r44 Chestnut
" Thurston USA r159 Earle
**BRADBURY ARTHUR W (Florence M) pres-treas Bradbury-Waring Inc h314 Park**
" Beatrice G bkpr Bradbury-Waring Inc r314 Park
" Bertha floorlady K Mill h51 Locust
" Ellen r51 Locust
**BRADBURY FLORENCE M (Mrs Arthur W) corp clk Bradbury-Waring Inc h314 Park**
" Frances S seamstress NBDGCo res Fairhaven
**BRADBURY-WARING INC printers and office and restaurant supplies 27 S Second pres-treas Arthur W Bradbury corp clk Mrs Florence M Bradbury gen mgr John A Gage Jr**
Bradford-Curtis L (Phyllis) emp NBG&EL Co h89 State
" Nicholas prop Nick's Variety h665 Kempton
Bradley Catherine wid Alfred h33 Milton
" Charles J (Pauline) pres Kirby's Express Inc h24 Valentine
" Charles (Margt) firemn NBHS h81 Moss
" Clinton (Erline) h35B Mt Pleasant Homes
" Ellen wid Fred h215 Hersom
" Elsie B (Mrs James B) clk City Treas Office h151 Bellevue
" Harry mill opr Nash Mill r1757 Acushnet av
" James (Minnie) marine elec Braley & Hathaway Fn h84 Fern
" James B (Elsie B) mach Hathaway Mach Co h151 Bellevue
" Jan L Mrs waitress r72 Eighth
" Jane A wid Arthur companion r1207 Pleasant
" Jane C wid George H r35 Buttonwood
" John (Alice) paymstr NBG&ELCo h3728 Acushnet av
" John J (May) sta fireman HMfgCo h38 George
" Mary A wid Joseph r8 Austin ct
" Robert r3728 Acushnet av
" Ruby L tchr ND h441 Pleasant
" Thomas D student r215 Hersom
" Wm Jr emp Troy NY r81 Moss
" & Halliwell Machine Co Inc machs 19-21 N Second pres and treas Eric G Halliwell

Bradshaw Albert emp Paxon Mill r673 Brock av
" Albert (Nellie) emp ATCo Fn h827 Brock av
" Albert H (Elizabeth) retired h78 Ellen
" Doris G tel opr WU r287 Arnold
" Etta (Mrs Raymond) first aid nurse Nash Mills h914 Belleveille av
" Gertrude L wid Frank M h302 Chancery
" Helena elevator opr Standard Times r673 Brock av
" Ida M wid Benjamin A h238 Chestnut
" James(Mary) mail carrier Fn h170 Chancery
" John E (Ida B) mill opr HMfgCo h28A Mt Pleasant Homes
" Lena elev opr Standard Times r673 Brock av
" Mary A (Mrs James) nurse Dr Russell Wood h170 Chancery
" Nellie (Mrs Albert) wvr GMCorp h827 Brock av
" Raymond (Etta) mill opr Nash Mills h914 Belleville av
" Rose L wid James W h287 Arnold
" Wm (Arabella) loomfixer Paxton Mill h673 Brockav
" William (Jane) retired h158 Tinkham
" William (Rita) maintenance man Jeff Mill h95 Norman
" William R (Harriet A) clk Padanaram h 174 Grinnell
Bradwell Thomas George (Edith M) contact rpr US Veterans Adm Fall River h1106 Rockdale av
Brady Anna M tchr NBHS r87 Court
" Edwin C (Margaret S) pres-mgr Coaters Inc h156 Elm SD
" James F retired r35 Howard
" John (Mary) r873 S Water
" John J (Juliette M) heeler Royal Shoe Co h35 Howard
" Joseph V (Mary A) gro mgr FNS 1069 S Water h72 Atlantic
" Katherine dom h287 Allen
" Margaret M wid Thomas h87 Court
" Mary A (Mrs Jos V) clk Cartier Inc h 72 Atlantic
Braga Albert r116 County
" Albert M mach HOCo h325 Brownell av
" Antone (Elva) wvr RMine h144 N Front
" Antone M (Mary) pntr S Mill h61 Acushnet av
" Anthony M (Edna) driver Home Washing Co h3322 Acushnet av
" Cepriana (Mrs Frank) clk MTD&MCo h 148 Rockland
" Cramilda stitcher Calef Bros r385 Bolton
" Elva (Mrs Antone) stitcher Elco Dress Shop h144 N Front
" Emily (Mrs Rodman M) packer Eldridge Fish Co r319 Cedar
" Frank (Cepriana) drill wkr MTD&MCo h148 Rockland
" Frank M (Elsie) clk Lincoln Pharmacy h 442 Summer
" Frank M Jr mech Loughlin's r442 Summer
" George (Mary) emp Boston Navy Yd h129 Bonney
" George Jr (Alice) prop Braga's Sail Loft res Fairhaven
" Jacinto C & Son Joseph Braga prop musical mdse 58 Acushnet av h do
" Joseph (Mildred)truck driver NE TransCo h65 Acushnet av
" Joseph C prop Jacinto C Braga & Son r58 Acushnet av
" Louis J (Mary) truck driver Hemingway Bros h12 Kirby SD
" Louise wid Jack mill opr GMCorp h116 County
" Manuel h49 Nelson
" Manuel (Mary) 3rd hand USRCo h385 Bolton
" Manuel M (Mary) h67 Phillips av
" Manuel Jr (Mary) die mixer Dartmouth Finishing Corp r6 Gorham SD
" Mary wid Joseph lndy wkr Hathaway Laundry h201 Rockland
" Mary A wid Manuel J h38 Page
" Mary J wid Jacinto h58 Acushnet av
" Mary O wid John J h71 Jouvette
" Rodman M (Emily) lab city dept r319 Cedar
" Sylvester M (Florence A) chauf Municipal Garage h292 Park
" —see Bragga
Braga's Sail Loft George Braga Jr prop 9 North
Bragdon Gilbert F (Geneva) emp Dawson's Brewery h80 Rockland
" Hollis R (Helena) h1013 Sterling
" —see Brogdan
Bragg Ermon P (Ethel H) clk JC Rhodes & Co h35 Keene
" Martha A r35 Keene
Bragga John (Mary) truck driver Rosenberg & Pollan h187 Cove
" Mary S presser Hathaway's Laundry r201 Rockland
" —see Braga
Brahim Mary Mrs emp PCorp h557 First
" Richie r475 Purchase
Braidwood Hazel B r149 Allord
" William H (Mary H) bricklayer h149 Allord
Brailey Walter (Clara) mill wkr Soule Mill h 244 Eugenia
" —see Braley
Brainson Irvey (Ida) prop Adams Sales Co h 26 Ryan
Brais Annette (Mrs Henry C) battery hand Soule Mill h101 Nye
" Azarias (Lena) barber shop 348 Cedar h17 Arlington
" Caroline wid Henry W h113 Tallman
" Donat E (Gladys) ice and oil 11 Nye h do
" Ernest tailor 555 Pleasant r113 Tallman
" Gaston (Mabel) USA h30 Salisbury
" Henry C (Annette) baker Clark's Bakery h101 Nye
" Mabel (Mrs Gaston) cloth room hand GM Corp h30 Salisbury
" Philias (Odina) retired h194 Belleville rd
Braithwaite John J (Cecilia) loomfixer HMfg Co h3 Emma
Bralewski Alfred P r180 Davis
" Frank R (Antonia) emp Lambeth Rope Co h180 Davis
" Henry J (Mildred) wvr HMfgCo h19B Mt Pleasant Homes
" Irene r180 Davis

Braley Agnes M wid George A r73 Deane
" Alden J(Isabelle G) pressman Hathaway Mill h363 Reed
" Allen C (Mary L) box mkr ASMills Co h 1907 Purchase
" Alton F (Hazel H) cont 167 Hillman h578 County
" Alton F Jr (Dorothy J) emp A F Braley gen contr h29 Valentine
" Charles S counterman h55 Summer (18)
" Clayton (Leah) prop E Freetown Box Co r399 Cedar Grove
" Clinton W (Jennie B) h61 Branscomb
" Clinton W Jr emp CSCo h1260 Purchase (6)
" Donald A boxmkr ASMills Co r1907 Purchase
" Dorothy J (Mrs Alton F Jr) assembler CDECorp h29 Valentine
**BRALEY ELI G (Gladys E) pres-treas Hathaway Machinery Co Inc res Fairhaven**
" George E(Grace R) slsm Household Furnishing Co h500 Elm sum res 12 Calumet rd SN
" George F (Ellen C) splicer 101 Walnut h64 Ocean
**BRALEY GEORGE F (Ethel M) pres-treas Braley's Creamery treas Keith Ice Cream Co Inc and pres Dairy Council of New Bedford res Fairhaven**
" George F Jr dairy wkr Braley's Creamery res Fairhaven
" Gerald M chauf h85 Shawmut av
" Herbert M retired h890 Pleasant
" Isabelle G (Mrs Alden J) teacher Acushnet h363 Reed
" Jewel M sten Safe Deposit Nat Bank r88 Liberty
" Kenneth L reed wkr r1907 Purchase
" Kenneth A (Ruth) mill opr FCM r50 Kenyon
" Leah insp Pierce Bros Ltd h399 Cedar Grove
" Mabel W wid Albert C r344 Palmer
" Mary E tchr Conn r64 Ocean
" Milton L emp American News Co r1907 Purchase
" Nellie J wid Clarence F r55 Park
" Ralph P (Elizabeth) office mgr Wamsutta Mills h239 Pope
" Raymond E (Marjorie L) driver Diamond Taxi Co h13 Spruce
" Ruth emp Wam Mills h50 Kenyon
" Ruth E (Mrs Wm E) sec APCo r500 Elm
" Violet A wid Edvin h137 Campbell
" Wilfred N(Alferette) box mkr h305 Earle
" William E (Ruth E) paymaster ACorp r 500 Elm
**BRALEY'S CREAMERY INC State rd North Dartmouth tel 8-5674 Box PO 959 New Bedford pres-treas George F Braley, v-pres Walter F Slocum see top lines and p 84**
" —see Braley
Braman Edith M (Mrs Harry A R) bkpr Wood & Francis h369 Clinton
" Everett (Alice) mill opr N Mill h158 Hathaway
" George E (Emily M) emp Whtney Bent Co h152 North
" Harry A R (Edith M) var 134 Court h369 Clinton
" Marion L dancing tchr 384 Acushnet r369 Clinton
Bramwell Alfred F (Alice D) r279 Coffin av
" Amelia V (Mrs Charles J) stitcher States MfgCo h1379 Purchase
" Benjamin (Helen) painter Brooks Auto Body h26 Nye
" Benjamin (Josephne) opr Wam Mills h 1112 Braley
" Charles (Elizabeth) dish washer Leo's Restaurant h246 Purchase
" Charles (Barbara) emp State Theatre h 478 Hillman
" Charles J (Amelia V) solderer CDECorp h1379 Purchase
" George retired r401 S Second
" James J (Anita) patrolman NBPD h148 Presidential Hgts
" John (Lena) mill opr h17 Bay Village
" Mary P wid Thomas h6 Harmony
" Walter (Alice) retired h57 Bay Village
" Walter J r57 Bay Village
Branch Otis T (Carrie B) emp Kilburn Mill h342 Middle
Branchaud Adelard E (Katherine L) linotype opr 575 Pleasant h8 Studley
" Aurilla wid Norman E h8 Studley
" Blanche Mrs h484 Ashley blvd
" Edmond slsm r484 Ashley blvd
" Edward (Malvina) mill opr N Mills h1 Harmony
" George A printer ACorp r484 Ashley blvd
" Homer E carp h410 Ashley blvd
" Leon truck driver r24 Cotter
" Leon H (Irene J) ice and oil 4 Cotter h do
" Malvina (Mrs Edward) emp HMfgCo h1 Harmony
" Rolland r484 Ashley blvd
Branchini Charles R (Anna T) lab h304 Maxfield
" Eva R emp NB Rayon Co r41 Austin
" Rico emp Wam r41 Austin
Branco Americo winder tender NBRCo r44 Whitman
" Antone C (Alice) checker NYNH&HRR h109 Willis
" Antonio (Annette) spinner h359 Coggeshall
" Celso sweeper S Mill r44 Whitman
" Domingos carder r11 Grandfield
" Ernest (Francelina) slubber tender Fisk Mills h30 Sidney
" Francisco (Marie) doffer S Mills h44 Whitman
" Frank M (Lucy) battery hd Gilt Edge Textile Mills h1791 Rodney French blvd
" Henrietta wid Sylvester r77 Rivet
" Jordan V (Mary M) twister tender NMills h55 Potomska
" Joseph millwkr Wam Mills h199 Deane
" Joseph (Hilda) mill opr r136 Thompson
" Lucy (Mrs Frank M) stitcher Shappy Dress Shop h1791 Rodney French blvd
" Manuel (Mary)clk Barao's Mkt r6 Crapo
" Manuel F retired r80 Sagamore
" Manuel V(Mary)clk 666 S Water r6 Crapo
" Mary wid Antone r108 Rivet
" Mary (Mrs Manuel) winder tender KMill r6 Crapo
Brand Abraham (Yetta) prop Brand's r67 S Sixth

Brand Paul I (Gladys M) auto mech International Truck h126 Florence
" William H (Nettie E) mill worker K Mill h523 Cottage
Brand's Abraham Brand prop watch repairing 492 Pleasant
Brandao Gloria B (Mrs Jos M)opr FCM r81 Oak
" Jos M (Gloria B) emp Fall River r81 Oak
Brandle Agnes Mrs r786 County
Brann Lillie Mrs r51 Florence
Branson Louise E Mrs r286 Elm
Brant C Raymond (Priscilla N) linotype opr Reynolds Printing h201 Park
" Priscilla N (Mrs C Raymond) clk C&Co h201 Park
Branzell Marshall E (Emma) NBFD h51 Cottage
Brasells Julia E Mrs h51 Summer
Brassard Henry L (Thelma MG) loader New Bedford Rayon Co r164 Tinkham
" Joseph N (Adele) speeder tender h154 Hathaway
" Napoleon L(Mary E)opr FCM h555 Belleville av
" Roland E(Pauline) foreman JIPCorp h68 Nash rd
" Yvonne M opr FCM r382½ N Front
Brasseur Ernest L lab FCM r1383 Pleasant
" Eugene T (Eliz L) wvr USRCo h303 County
" George L carp E Loranger r757 Belleville av
" Joseph W (Martha E) painter and carp h 27 Rodney
" Leo opr APCo r757 Belleville av
" Mary A Mrs wvr GMCorp h757 Belleville av
" Napoleon A (Rose A) loom fixer h262 Shaw
" Rose A (Mrs Napoleon A) seamstress NB DGCo h262 Shaw
Braudy Freida clk Braudy's Dept Store r624 Coggeshall
" Lillian F student r113 Carroll
" Oscar S mgr Capitol Dry Goods Store r624 Coggeshall
" Ralph S mgr Braudy's Dept Store r1077 Pleasant
" Samuel (Annie) agt Met Life Ins Co h247 Mt Pleasant
" Sarah W wid Myer prop Capitol Dry Goods Store h624 Coggeshall
" Selwyn I (Tillie J) lawyer 888 Purchase (412) and pres Braudy's Dept Store h113 Carroll
Braudy's Department Store Inc 15-19 Weld pres Selwyn I Braudy mgr Ralph S Braudy
Brault Alfred F mech Hathaway Garage r128 Ashley blvd
" Bernard B (Isabel) prop Brault's Capon r3541 Acushnet
" Doris L (Mrs Gelose) office wkr Norbert R Brault h42 Oaklawn
" Firmin (Aldegonde) emp Rochester Mass h128 Ashley blvd
" Gelose (Doris L) patrolman NBPD h42 Oaklawn
" Henry (Eileen) mill opr NB Rayon Co h78 Belleville rd
" Norbert R (Florence C) physician 1108 Acushnet av h3541 do
" Vincent P patrolman NBPD r3541 Acushnet av
" Wilfred (Eugenie) mason h2289 Acushnet av
" —see Breault
Brault's Capon Farm Bernard B Brault prop 3541 Acushnet av
Braun Beatrice L J music tchr 1411 Pleasant h do
Bravo Cecelia r270 Bates
" Joaquin B (Anna)prop Jack's Barber Shop h272 Bates
" Joquim Jr app Barber Jack's Barber Shop r272 Bates
Brawley Annie G h101 Spring
" David W (Bertha E) int rev agt 695 Pleasant (246) h238 Reed
" David W Jr student r238 Reed
" Jean E student r238 Reed
Brayton Bradford C (Ruth W) prop Brayton Studio h411 Union
" Kenneth P (Rosamond G) slsm NBDGCo h584 County
" Studio Bradford C Brayton prop 908 Purchase (200-205)
Braz Alexandria wid Antone h319 Hemlock
" Alice A (Mrs Frank) winder tender HMfg Co h21 Main
" Alfred Jr (Rosemary) emp CSCo h211 Church
" Alfred (Fannie) shoe repairer h52 Rivet
" Americo mill opr GFCorp r319 Hemlock
" Antone N (Mary) prop Golden Key Market h181 Earle
" Carmen (Mrs John M) stitcher h69 Crapo
" Dolores student r183 Earle
" Eleanor emp 1561 Acushnet av r183 Earle
" Emily (Mrs John) comber tend KMill h 189 Richards
" Ercolano (Herminia) auto mech h30 Welcome
" Fannie (Mrs Alfred) emp KMill h52Rivet
" Frank (Alice) loomfixer CMCorp h21 Margin
" Herminia (Mrs Ercolano) emp Celeste Handbag h30 Welcome
" Hilda stitcher r319 Hemlock
" Hilda sec lawyer Thomas r189 Richards
" James wvr GMCorp r319 Hemlock
" Joaquin (Mary) h15 Bliss SD
" Joaquin Jr (Agnes) opr h381 Coggeshall
" John (Emily) speed tender KMills h189 Richards
" John J (Carminda) emp MTD&MCo h 106 S Sixth
" John M (Carmen) back tender Dartmouth Finishing Co h69 Crapo
" Joseph emp 1561 Acushnet av r183 Earle
Brazeil Robert A (Rosalie V) truck driver h 303 Austin
" Thomas F retired h303 Austin
Brazil Alice emp Kilburn Mill h106 Stephen SD
" Alice (Mrs John) winder N B Rayon h68 Russell
" Antone (Virginia) opr WM r2½ Willis
" Antone J (Mary G) speeder tender Pierce Bros Ltd h21 Kenyon

" Anthony S (Mary F) treas Marine Machinery Co Inc h178 Rockland
" Constantina L r59 Acushnet av
" Donald K (Lillian) mach Marine Mach Co Inc r178 Rockland
" Eunicia Mrs r149 Penniman
" Frank (Adeline) retired h10 Salisbury
" George h176 Kempton
" Gilbert ticket agt Almeida Bus Lines r18 Swift
" Innocense r149 Penniman
" John (Alice) rayon extracter NB Rayon h 68 Russell
" Joseph (Frances) foreman North End Laundry h45 Adams
" Joseph C (Edith J) spreader Mass Shirt Corp r23 Kenyon
" Manuel mill opr FCM h130 Pleasant
" Manuel (Cecelia) wvr HMfgCo h156 Church
" Manuel J (Julia M) fireman Blue Ribbon Laundry h59 Acushnet av
" Marguerite Mrs opr h314 Earle
" Mario S (Virginia R) shoe rpg 153 County h18 Swift
" Virginia dom r314 Earle
" Virginia (Mrs Antone) stitcher Calvin Clothing Co r2½ Willis
" William (Angelina) mason h26 Adams
Breakell George B jan St Luke's Hosp h302 Rockdale av
" George B Jr (Corinne E) air conditioning maintenance HMfgCo r302 Rockdale av
" Thomas F (Lily) retired h22 Rounds
" Wm H (Louise V) retired h77 Hathaway
" William H Jr (Flora) h95 Beetle
Breau Alderic (Lilly) emp Cape Cod h8 Collette
" Ayler (Elizabeth) lab h56 Beetle
" Emery (Doris) emp Firestone h75 Sylvia
" Lucie wid Hormidas emp Jo-Art Mfg Co r56 Belleville rd
" Mary wid Josias h8 Collette
Breault Addoylda wid Arthur r288 Bonney
" Albert J r377 Kempton
" Albert P r26 Ballard
" Allyre emp Ralph's Lunch r26 Bullard
" Amede lab NB Knitting Co r26 Bullard
" Bella emp FCM r164 Glennon
" Celina r134 Chestnut
" Edwina mill opr r288 Bonney
" Francis lab r26 Bullard
" George L (Eva I) mill opr Nash Mill h96 Clifford
" Gertrude R Mrs hskpr 85 Shawmut av rdo
" Henry (Bella) mill opr FCM h164 Glennon
" Honorat (Rose A) emp RC&BCo h167 Hatch
" John P (Euphemie) retired h163 Collette
" Jos I (Beatrice E) roofer Lorangu & Sons h67 Belleville rd
" Joseph E (Anna) chauf city h603 Cottage
" Jos Wilfred (Eugenie) mason h476 Cedar
" Jos (Flora) retired h622 S Second
" Leo (Isabelle A) cook Bridge Diner h26 S Sixth
" Leo emp Loranger & Son r96 Clifford
" Louise M h98 Austin
" Magloire retired r398 Shaw
" Margaret Mrs winder Kilburn Mill h60 Coifford
" Marie (Mrs Paul A) tester ACo r418 Sawyer
" Norman (Irene) lathe opr RC&B h387 Ashley blvd
" Octavie M wid Tancrede h377 Kempton
" Paul A (Marie) roving boy Nash Mill r418 Sawyer
" Raymond (Emma)mill opr Soule h2 Hicks
" Selina Mrs h134 Chestnut
" Theresa emp N B Shirt Factory r96Clifford
" Vitaline wid Felix r167 Hatch
" William F (Mary M) fisherman h30 Allen
" —see Brault
Breda Katherine wid Peter h163 State
Breen George A (Eleanor G) guard CDECorp h38 Emerson
" Geo A Jr USA r38 Emerson
" John fisherman r1089 Purchase
Brendlinger Adeline(Mrs Vernon L)clk Cartiers h16 Calumet
" Vernon L (Adeline) foreman ACorp h16 Calumet
Brennan Alice (Mrs John) winder WM h2 Vine
" Almyra M tchr I W Benjamin Sch h194 Clinton
" Ann wid Thomas h374 Orchard
" Anna r374 Orchard
" Bernard (Estelle) emp NBRCo h131 Bullard
" Bridget h74 Acushnet av
" Catherine r374 Orchard
" Charles M (Helen A) foreman RC&BInc h28 Reynolds
" Dorothea I tchr Parker st sch r194 Clinton
" Edgar L r220 Smith
" Ethel M Mrs nurse 57 Fair r do
" Florence (Mrs Norbert) clk MTD & MCo h169 Shawmut av
" James J USA r694 Brock av
" John r374 Orchard
" John (Alice) elev opr Wam h2 Vine
" John student r2 Vine
" John A (Rose A) stage mgr NB Theatre h2 Rockland
" John J (Isabelle) retired h133 Chestnut
" Joseph E (Jennie) folder HMfgCo h11 Viall
" Julia wid Benjamin mill opr r318 Earle
" Katherine T h288 Summer
" Martin J (Vivian N) mach Wamsutta Mills h59 Tallman
" Martin W h96 Dunbar
" Machael (Annie) h85 Liberty
" Norbet (Florence) sheet metal wkr Norwood Mfg Co h169 Shawmut av
" Thomas r374 Orchard
" Vivian (Mrs Martin) warper tender Nash Mills h59 Tallman
" William(Elizabeth M) retired h119 Armour
" William C (Mildred) res Fn
" William J emp CSCo r220 Smith
" William J Jr (Elsie M) mgr OPA Rent Division r197 Tremont
Brennard Thomas J (Mary) bartender h13 McGurk
Brenneke Rudolph H (Alvina) (Brenneke's Pie Bakery) res Fn

Brenneke's Pie Bakery (Rudolph H Brenneke and Henry R Davenport) bakers rear 100 Parker
Brennen—see Brennan
Brenner Joseph A chauf r10 Clay
" Rachel wid David h10 Clay
Brenton William H fisherman r356 Bedford
Brereton Mary E Mrs r75 Thomas
Bressette Arthur (Leah) wvr r23 Ashley
" Arthur (Doris) emp APCo h99 Linden
" George H retired h13 Valentine
" —see Bessette
Bressler Gertrude (Mrs Max) clk Harry's Shoe Store h203 Palmer
" Max (Gertrude) slsm Brockton h203Palmer
Bretherton Thomas h858 First
Breton Aldea wid Henry J r20A Valentine
" Alice Mrs tel opr Red Top Taxi h132 Tallman
" Alphonse (Antoinette) doffer FCM h111 Hatch
" Annette emp NBRCo r162 Tinkham
" Amedee (Somone) emp A&PCo h63 Howard av
" Edgar C (Jeanne) emp CSCo h83 Davis
" Estelle stitcher Galvin Clothing Co r111 Hatch
" Frank (Eleanor) painter h186 Davis
" Henry woodchopper h11 Fulton ct
" Joseph retired h113 Ashley blvd
" Joseph (Mary L) retired h162 Tinkham
" Joseph M (Stephanie) bus opr UStRyCo h 61 Reynolds
" Leo furn finisher Sears & Roebuck h19 Bullard
" Leo A (Joan) tester JIPInc h7 Ashley blvd
" Leopold (Elsie) roving boy N Mills h68 Washburn
" Lilian clk Aerovox Corp r172 Shaw
" Mary wid Alyre r61 Reynolds
" Norman V pressman JTP r111 Hatch
" Omer (Lillian) emp Good Year Fabrics h 154 Whitman
" Rosalie Mrs h422 Hawes
" Wilfred emp APCo r113 Ashley blvd
" —see Briton
Brewer Albert (Elizabeth) opr h76 Dean
" Alfred (Emma) gas sta attdt Lighthouse Gas Sta h392 Ashley blvd
" Alice C r89 Hawthorn
**BREWER BASIL (Mary) publisher Standard Times h89 Hawthorn**
" Elizabeth D emp ACorp r76 Dean
" Emma (Mrs Alfred) emp HMCorp h392 Ashley blvd
**BREWER GIVEN A airport mgr Massachusetts Air Industries r105 Arnold**
" Helen Potter Mrs lwyr Masonic Bldg (205) res ND
" Lawrence J (Marjorie) r50 Washburn
" Marjorie (Mrs Lawrence) fish cutter Fish Plant r50 Washburn
" Mary wid John W h27 Peckham
Briden Arnold R (Rita M) slsm WNBH h271 Weld
" Cecile (Mrs Irving R) winder CDECorp r197 Weld
" Emma S Mrs h197 Weld
" Irving R (Cecile) leather wkr Coaters Inc r197 Weld
Bridge Arnold H (Ethel) foreman Hathaway Bakery h159 Allord
" Arnold H Jr student r159 Allord
" Betsey A wid Arthur h799 Brock av
" Cafe Arthur A Bourassa prop 97-99 N Second
" Diner Therapon Ambadgis mgr 6 Popes Island
" Ethel (Mrs Arnold H) mill opr h159 Allord
" Inn Mrs Mary Feeney prop 95 N Second
Bridges Pauline Mrs clk C&Co r659 First
Brie Raymond (Winifred) mill opr HMfgCo h 10 Winthrop
Brien Henri E (Mildred) patrolman NBPD h 121 Rodney
" Mildred (Mrs Henri E) waitress M&J Restaurant h121 Rodney
Brienza Annunziata wid Carmine h5 Ashland ter
" Domenica M insp A Corp r5 Ashland ter
" Linda elect wkr JIPInc r5 Ashland ter
" Michael (Irene) painter h54 Brewster
Briere Celina Mrs h929 County
" Edward (Theresa) carp Olson & Applebee h335 Query
" Lucien P (Rita) r311 Park
" Theresa (Mrs Edward) cleaner NBMfgCo h335 Querry
" Ulderic G (Marion) h74 Chancery
Brierley Benjamin retired h175 County
" Doris (Mrs Robert) bkpr K Mills h44 Liberty
" George (Julia M) custodian American Legion h790D Brock av (30)
" Joseph F interviewer Div of Employment Security r60 Thomas
" Julia M (Mrs George) waitress h790D Brock av (30)
" Robert (Doris) painter K Mills h44Liberty
Brierly Ethel R (Mrs Roland F) cashier WT Grant Co h81 Highland
" Raymond H (Elsie M) printer 698 Rockdale av h do
" Roland F (Ethel R) header opr CSCo h81 Highland
" Samuel (Esther) retired h208 Eugenia
Briggs Addy A Mrs h152 North
" Amy wid Harry dom h11 McMurray ct
" Amy Mrs h535 N Front
" Arthur B (Arlene) mach NB Boiler & Machine Co h147 Hillman
" Arthur E student r111 Park
" Barbara M mgr Brayton Photographs of Children h28 County
" Charles A (Edith M L) carp H W Gray h 111 Park
" Charles J r152 North
" Christopher (Anna) production clk CSCo h98 Kenyon
" Edith r345 Davis
" Edward dairy hand Dartmouth r147 Hillman
" Elbert F (Mary) emp G H Dairy r175 County
" Everet D lieut sta No 10 NBFD r459 Summer
" Florence M (Mrs Samuel B) elevator opr NBDGCo r118 Mill
" Harold A (Hazel R) emp NBG&ELCo h 1299 Purchase
" Harriet h345 Davis

" Herbert A (Bertha G) retired h204 Rockdale av
" Ida M wid Allen G seamstress C F Wing Co h249 Hillman
**BRIGGS J FRANKLIN (Inez N) pres C E Beckman Co h7 Anthony**
" Mildred J clk Kaplan Clothing r111 Park
" Milton S (Leah B) tchr NBHS h216 Chestnut
" Minnie W wid Justin A Jr h366 Pleasant
" Myron S A (Helen D) retired h112 Liberty
" Nellie M opr warper tender NMills r61 Bay
" Pearl Mrs r98 Potomska
" Raymond E (Alice) carp foreman Loranger & Sons h10 Margin
" Rhoda A h493 County
" Roland truck driver Mann's r535 N Front
" Samuel (Florence M) leather cutter h665 County
" Sarah mill opr h174 Ashley blvd
" Sarah E wid Albert A h459 Summer
" Sarah J nurse St Luke's Hosp r do
" Susie wid Charles r1442 Pleasant
" Wallace A (Laura K) ice 55 Hussey h do
" William P retired h123 Bedford
Brigham Street Garage Bartholomew Power prop 30 Brigham
" Street Market Armand Dauplaise prop 109 Brigham
Brightman Alice A wid Edward P r106 Jenny Lind
" Anna (Mrs Philip O) pottery wkr JIPInc h14C Mt Pleasant Homes
" Betsey J wid Arthur h24 Ward
**BRIGHTMAN BRADFORD JR (Cynthia S) clk of corp-gen mgr Peirce & Hook Inc h145 Hillman**
" Brownell (Claire R) student h33 Cottage
" Carrie F wid George F h910 Belleville av
" Charles A (Patricia M) pressman JIPInc h920 Belleville av
" Charles W lab h39 Smith
" Charlotte (Mrs Walter F) dental asst Edward Soares h369 County
" E Florence wid George L r69 Bay
" Edwin (Ellen E) tin knocker Park Motors h6 Stapleton
" Ellery E (Amelia M) retired h55 Rotch
" Emerson E (Gladys M) emp GT&RCo h 75 Clara
" Emerson M (Mary A) blacksmith 51 Acushnet av h73 Clara
" Eugene (Lillian) emp ACorp r12 Blackburn
" F S Co stationers 498 Pleasant pres Arthur W Xavier, v-pres Anthony J Oliver, treas Mrs Helen Xavier
" Fallie E wid Frederick W h167 Park
" Florence hskpr 345 Union r do
" George C (Ruth S) jan NB Free Public Library res S Westport
" George H (Sarah M) maint craftsman NB Water Dept h60 Durfee
" George I (Lillian A) oiler NMills h910 Belleville av
" Gilbert H r150 Summer
" Gladys M (Mrs Emerson E) cloth insp KMills h75 Clara
" Herman A h416 Union
" Howard (Mabel E) slsm H P Hood Co h 102 Tremont
" Jessie S wid Frederick C h52 Mill
" John (Evelyn) truck driver Keith's Ice Cream r356 Rodney French blvd
" John A r73 Clara
" John C (Beryl B) receiving clk ACorp h 178 Presidential Hts
" John Y (Barbara) USA r150 Summer
" Lester T (Stasia) prop Lester's Auto Body and mgr Park Motors Inc Fn h14 Roosevelt
" Lillian Mrs r950 Pleasant
" Lillian (Mrs Eugene) stock clk APCo r12 Blackburn
" Lillian M clk W T Grant Co r329 Cottage
" Lillian M Mrs h329 Cottage
" Marion clk NBDGCo r106 Jenny Lind
" Mary A (Mrs Emerson M) jack tender KMills h73 Clara
" Mary E Mrs factory hand h124 Cove
" Mary L r106 Jenny Lind
" Merton L (Gladys H) emp Fall River h 350 Sawyer
" Merton L Jr (Virginia V) mech ND h1738 Purchase
" Phillip O (Anna) USA h14C Mt Pleasant Homes
" Ralph E (Caroline I) retired h106 Jenny Lind
" Ralph E Jr (Josephine C) USA h1447 Pleasant
" Roswell L (Jessie E) watchman Lena Elastic Co h373 Maxfield
" Sherod B (Ellen S) mach opr RC&BInc h8 Shawmut av
" Walter F (Charlotte) asst buyer NBDGCo h369 County
" William A (Rema M) prop Depot Tydol Service h204 James
" William C (Grace) slsm NB Public Mkt h150 Summer
" William C Jr r150 Summer
Brighton Mary Mrs r15 Chestnut
Brilanstone Rose opr r106 High
Brilliant John pres State Band Club Inc r109 County
Brillion Mary C Mrs mill opr h328 Sawyer
Brillo Evelyn office wkr Normandy Print Wks r79 Dudley
" Evelyn C (Mrs Manuel T) bkpr Oregon Dye House h9 Potter SD
" John T (Beatrice S) opr GMfgCo h79 Dudley
" Manuel T (Evelyn C) tire builder GT&R Co h9 Potter SD
Brillon E George emp ACorp r33 Tallman
" Leo T student r33 Tallman
" Theo (Elsie) elec APCo r33 Tallman
Brimley Anna r115 Division
" Barbara dom 8 Ocean r115 Division
" Beef Co Wilfred Brimley prop wholesale meat 208 N Water
" E Vincent (Hannah) sanitary officer h135 Chestnut
" Elizabeth A student r23 Robeson
" John Jr (Emily A) sta eng NB water dept h217 Query
" John L clk 97 Rodney French blvd h115 Division

Brimley Mary A tchr J B DeValles Sch r115 Division
" Wilfred (Elizabeth H) prop Brimley Beef Co h23 Robeson
" Wilfred Jr student r23 Robeson
Brindle Albert (Lauraine) student h192 Sawyer
" George overseer 216 Belleville av h170 Buchanan
" Isabella H (Mrs Thomas) spinner Hoosac Mill h161 Hathaway
" James E (Irene) mill opr NMills h19 Bourne
" Jane Mrs h25 Roosevelt
" John Jr student r25 S Second
" Thomas (Jane) loom fixer HMfgCo h154 Apponegansett
" Thomas (Isabella H) h161 Hathaway
" William P (Agnes) mech Vincent's Mach Shop h15 Calumet
Brinks Inc Manfred W Boman mgr armored truck service 227 Union (705)
Brissette Aldege (Victoria) emp NMills h200 Collette
" Aldege retired h1573 Purchase
" Arthur (Lea) h23 Ashley
" Joseph (Caroline) retired h96 Cove
" Oscar L r200 Collette
" Rene (Isola) truck dr h354 Coffin av
Brisson Alexandrine M (Mrs Amedee W) spinner NBCCo h40 Adams
" Alfred (Rose) mill opr Fisk Mills r878 County
" Alcide H (Doris J) wvr HMfgCo h12 George
" Amedee W (Alexandrine M) 3rd hand HMCorp h40 Adams
" Blanche opr Mass Shirt Mfg Co r188 Reynolds
" Clarice wid Octave r188 Reynolds
" Doris J (Mrs Alcide H) emp HMfgCo h12 George
" Madeline (Mrs Wilfred) office wkr h167 Butler
" Marceline emp Hoosac Mill r12 George
" Philias S (Alice) wvr HMfgCo h70 Ruth
" Roland (Lillian) wvr r415 Ashley blvd
" Wilfred (Madeline) mill opr h167 Butler
Bristol Acceptance Trust Inc loans 292 Union pres-treas Murry F Barrows
**BRISTOL BROADCASTING CO INC owners WHBN Radio Station James M Patt mgr studio 588 Pleasant transmitting station Crow Island see p 16**
" Building Gerald Rusitsky supt Bristol Realty Co owners 758-762 Purchase
" Clothes Inc clothing mfrs 94 Kilburn pres-treas Joseph Fishman
**BRISTOL COUNTY BLUE PRINT CO (William J Abrams Jr and Clarence E Pye) reproduction prints and drawing supplies Masonic Building 558 Pleasant (432) tel 3-4770 see bottom corner cards**
**BRISTOL COUNTY COLLECTION AGENCY (Charles Vera) 1428 Acushnet av see p 97**
" County Court House 443 County
**BRISTOL COUNTY INSURANCE AGENCY Peter J Haste mgr Haste Bldg 749 Purchase (3) tel 2-1152 see p 98**
" County of clk of courts Charles E Harrington 443 County
" county of commissioners chr Leo H Coughlin Taunton, Richard B O'Connor Fall River 443 County
" county of county treas Ernest W Kilroy Fall River
" county of courthouse Onesime Mercier custodian 443 County
" county of district attorney Maurice Lyons 1st asst John J Harrington Fall River, 2nd asst Jack London, 3rd asst John W McIntyre Attleboro 443 County
" county of jail and house of correction Patk H Dupuis keeper 226 Ash Roy K Holland Jr deputy master
" county of judge of probate court William F Fuller Fall River 443 County
" county of law library Mrs Grace Anthony lib 443 County
" county of official court sten Elwin H Hauver 443 County
" county of probation officer third district court chief George D Cram, assts Anthony M Lima and Alfred F Dunham 505 Pleasant (317) and 10 S Sixth
" county of registry of deeds Lawrence W Caton registrar 25 N Sixth
" county of sheriff Patk H Dupuis, special sheriff Zoel C Boucher 226 Ash
" county of special justices Samuel Barnet and George H Potter
**BRISTOL COUNTY OF THIRD DISTRICT COURT Walter L Considine justice 505 Pleasant Walter R Mitchell clk**
" county of passport clerk Molly G Lafferty 443 County
" county superior court chief probation officer Hugh T McNeill Fall River, probation officer Fredk L Jill Hyannis, court sten Elwin H Hauver New Bedford 443 County
" Fruit Co Spiros H Houlis prop 169 Union
**BRISTOL INVESTMENT COUNSEL CORP 558 Pleasant (206) tel 5-7461 pres John H Clifford, treas Bryant Prescott see p 75**
" Loan Co Israel Levow prop pawn brokers 163 Union
" Plumbing Supply Co The (Maurice and Harold Grossman) 56 Prospect
" Screw Co (Millard Titcomb and David H Langill) 70 Prospect
**BRISTOL TERMINALS 438 Dartmouth pres Philip Hemingway**
Brites Americo (Mary) emp NB Dress Co h16 Marvin
" John (Lucinda) mill opr SMills r59 Deane
" Joseph (Clara) foreman Youth Craft h57 Deane
" Lucinda mill opr HMCorp h59 Deane
Brito Aquinaldo mill opr ACorp r127 Whitman
" Francisco lab h412 S Water
" John retired h178 Chase rd ND
" Jos (Aureliana A) mill opr FCM h127 Whitman
" Joseph Jr (Louise) trimmer GT&RCo r 127 Whitman
" Manue R (Anna) mill opr FCM h290 Acushnet av
" Maxeano mill opr r185 S Front
" —see Britto also Berton
Britt Eleen nurse St Luke's Hosp r do

Brittain Ella M clk 628 Pleasant r17 Willow
" George H (Lillian) drill mkr MTD&MCo h171 Willow
" Hattie Mrs h17 Willow
" Norman F (Eliz M) office mgr Nat Biscuit Co r135 Chancery
" Raymond (Sarah) clk F C Mills h232 Conduit
Britto Adeline (Mrs Peter) dom h366 S Second
" Albert C (Dorothy) caretaker 8 Wing h do
" Angelita opr ACorp r1641 Acushnet av
" Antone prop Britto's Market r242 Walnut
" Antone painter Emile Motta r42 Katherine
" Antone (Alda G) prop Esquire Cleaners h147 Bay Village
" Antone (Cecilia R) emp Wamsutta Mill h 76 Grinnell
" Antone emp FCM r38 Russell
" Armando r137 Acushnet av
" Arnold S elevator opr HMfgCo r319 S Second
" Beatrice (Mrs Frank Z) mill opr WM h114 South
" Benjamin (Judith C) cleaner FCM h405 S First
" Carl F (Sarah) mgr William T Manning Co h594 Kempton
" Celest opr CDECorp r42 Katherine
" Denis r14 Crapo
" Deolinda insp HMfgCo r42 Katherine
" Emily Mrs h1451 Pleasant
" Evaristo mill opr KMills r76 Grinnell
" Evelyn stitcher Fairhaven Corp r456 Purchase
" Frances Mrs h178 Bay Village
" Frank Z (Beatrice) cook Pennsylvania RR h114 South
" Joaquin (Caroline) opr HMills h260 Front
" John (Barbara) r117 High
" John card tender KMills h61 Howland
" John emp Cruz Melody Shop r38 Russell
" John (Agnes) r319 S Second
" John (Anna) mill opr h106 Acushnet av
" John M mill opr KMills r76 Grinnell
" Joseph (Antonia) lab h61 Grinnell
" Joseph (Rose) emp card room KMills h520 Maxfield
" Joseph (Rosealina) h418 S Second
" Joseph (Carlotta) lab h53 Griffin
" Joseph C opr HMfgCo h319 S Second
" Joseph L (Adeline) h106 Acushnet av
" Joseph emp CDECorp h371 Hillman
" Laurence J retired h371 Hillman
" Louis mill opr FCM r257 Acushnet av
" Manuel Jr student r38 Russell
" Manuel F (Mary) lab h66 School
" Manuel J (Angelina A) caretaker Wilson's h38 Russell
" Marie S wid Joseph h42 Katherine
" Mary L r42 Katherine
" Max speeder tender FCM r285 Acushnet av
" Pauline mill opr KMills r76 Grinnell
" Peter (Adeline) card tender FCM h366 S Second
" Peter (Gertrude) opr GMCorp h456 Purchase
" Philip mill opr r76 Grinnell
" Rose V Mrs alteration clk Cherry & Co h191 Cove
" Rosealina (Mrs Joseph) spooler tender KMills h418 S Second
" Roy lab r456 Purchase
" Theophilus opr r1641 Acushnet av
" William musician h1641 Acushnet av
Britto's Market Antone Britto prop 867 S Water
" —see Breton also Brito
Britton Albert E (Blanche) mill opr h1 Beetle ct
" Alice (Mrs Thomas A) spinner GMCorp h157 Allord
" Alice L store clk r157 Allord
" Amelia Mrs h83 Walden
" Cyrille (Claire) bartender George Tarron h492 N Front
" Fredk r1057 S Water
" Harold S (Albertina) mason h2 Blackburn
" Harold Jr (Jannette) truck driver Cape News Co r135 Holly
" Leo W (Anita) emp Dawson's Brewery r 19 Bullard
" Thomas A (Alice) loom fixer GMCorp h 157 Allord
" Walter (Eliza) emp RI h10 Ashley SD
" Walter Jr (Isabel) emp RI r10 Ashley SD
" Walter A (Mary L) emp UStRyCo h43 Ashley
" Walter A Jr student r43 Ashley
" —see Brittain
Brizard Osias drug clk r435 Wood
Brizida James (Lillian) clk Mason Supply Co h161 Bates
" Joseph (Ida M) lab USRCo h79 Crapo
" Joseph Jr (Hilda) yardman HMfgCo r74 Katherine
" Lillian (Mrs James) emp FCM h161 Bates
Broadbent Alice M bkpr D Lumiansky & Co h98 Spring
" Charles W oil burner service 97 James r do
" Caroline M wid Wm H h29 Arnold pl
**BROADBENT EVERETT C (Helen B) mgr North Branch New Bedford Institution for Savings h53 Campbell**
" John (Blanche) emp Atlas Tack Corp h28 Howard
" Mary wid Albert h239 Cedar
" Mary E wid William S h128 Shawmut av
" Mary R wid Robert L r220 Aquidneck
" Mildred N emp ACorp h45 Summit
" Thomas E (Edith) eng NB City Infirmary h278 Palmer
" William H Jr (Marguerite P) floorman NBDGCo h29 Arnold pl
Broadfoot Henry H emp MIT h276 Cedar
" Lillian A emp RC&B r276 Cedar
Broadhurst Dorothy Mrs emp NMills h386 Arnold
" John mill opr r60 Thomas
" Robert (Helen) mill opr HMfgCo r60 Thomas
Broadland Albert patrolman NBPD r17 Buttonwood
" Charles O (Emma) h172 Sycamore
" Martin D (Elizabeth) emp NBFD h35 Mt Vernon
" Ole S (Talette B) clk Colonial Restaurant & Supply Co h17 Buttonwood

Broadland Oscar (Florence) mach MTD&M Co r15 Buttonwood
" Terrance (Clara W) eng Home Washing Co h319 Coffin av
" William W fireman NB Realty Co r219 Coffin av
Broadmeadow Ellen retired h97 Durfee
" John C (Hilda) inst NB Textile Institute h70 Sutton
" Maxmilian D (Esther E) eng CSCo h201 Buchanan
Broadweve Furniture Corp furniture novelty mfrs 1357 Rodney French blvd pres Rudy Bruner, v-pres Harry Milman, treas Mrs Martha Bruner
Brochu Alice J milliner 1527A Acushnet av r do
" Anna h1527A Acushnet av
" Azeline wid William h85 Holly
" Dennis J (Virginia A) tower opr NB Municipal Airport res Fall River
" Maurice L (Aline) sign mgr Dawson Brewery h85 Brooklawn
Brock Ave Apartments 790-792 Brock av
" Ave Cycle & Radio Co Manuel M Rogers prop, Earle R Rogers mgr 884 Brock av
" Ave Self Service Market Frank Almeida prop 674 Brock av
" Ave Service Station John A Marinelli prop 775 Brock av
" Edwin J (Georgianna) packer Silverman & Sons h212 Grinnell
" Leonard L r81 Chancery
" Leonard S (Shirley) carp ACorp h212 Grinnell
" Shirley (Mrs Leonard S) opr ACorp h212 Grinnell
Brocklehurst Alice J gen wkr CDECorp r85 Grant
" Annie (Mrs James M) tender SMills h7 Nelson
" Charles A USA r340 Purchase
" Edmund A (Thurley L) emp Dartmouth Furnishing Co h11A Mt Pleasant Homes
" Edward A r340 Purchase
" Helen (Mrs James E) emp Cherry & Co h33 Sidney
" James E (Helen) emp CSCo h33 Sidney
" James M (Annie) opr NMills h7 Nelson
" Richard F lab r340 Purchase
" Roselyn E sewer State Mfg Co r340 Purchase
" William C (Irene) cutter SLGCo h35 Independent
" William E window cleansing 340 Purchase h do
Brockner Herbert E Rev (Audrea S) pastor North Congregational Church h70 Willis
Brodd Irving (Muriel) mgr Mass Shirt Mfg h7 Bedford pl
Broderick Eileen sten Chester Davis r368 Allen
Brodeur Alfred (Jeanne) emp Conn h165 Deane
" Almend wvr SMills r108 Howard av
" Alphonse (Mary) wvr WM h108 Howard av
" Amelda weaver r108 Howard av
" Andre J mach r2643 Acushnet av
" Arthur S (Irene Y) stitcher Alden Box Co h938 County
" Aurele maintenance man r108 Howard av
" Clement A (Olivine E) prop Brodeur's Machine Shop h2643 Acushnet av
" Elizabeth T Mrs r161 Liberty
" Exilia wid Telesphore J h108 Howard av
" George A pres-asst treas Philip H Brodeur & Sons Inc and prop Boulevard Supply Co h23 Ryan
" George J (Annie B) (Brodeur & Despres) res Fairhaven
" Herbert (Adelaide) retired r284 Sawyer
" Irene Y (Mrs Arthur S) rivet opr CDE Corp h938 County
" Louis P (Laurenza) mach 62 Wood r48 Fielding
" Philip H v-pres-treas Philip H Brodeur & Sons and prop Philgo Service Station h 401 Wood
" Philip H Jr (Dolores L) prop Phil's Auto Elec Service h29 Brewster
" Philip H & Sons Inc auto accessories and heating service 489 Ashley blvd and gas sta 496 do pres-asst treas George A Brodeur, v-pres-treas Philip H Brodeur, clk Juliette C Fournier
" Raymond J (Alice) mach h32 Wood
" Rene A (Lillian) emp RB&CInc h949 County
" Rosanna wid Henry h46 Princeton
" Rose Mrs h425 Wood
" Silvere L (Bernadette P) mill opr NMills h112 Hope
" Wilfred USA r179 Presidential Hts
" & Despres Marine Surveyors (George J Brodeur and Paul E Despres) 20 Market (21)
Brodeur's Machine Shop Clement A Brodeur prop 62 Wood
Brodhead Edith H h518 Purchase
Brodo Stephen S (Ruth M) mill opr Baker Mach Co h121 Coffin av
Brodsky Audrey J student r98 Maple
" David W (Dorothy) asst mgr Metropolitan Life Insurance Co h98 Maple
Brody Abraham (Marcella) bkpr 1654 Acushnet av h120 Willow
" David M (Jeannette) (Brody Furniture Co) h64 Palmer
" Furniture Co (David M Brody and Sidney Rosenfield) 947 and 1100 Acushnet av and 1900 Purchase
" Harry (Mollie) (Star Furniture Co) h597 Coggeshall
" Isadore (Elizabeth) slsm Star Furniture Co h480 Cedar Grove
" Louis (Pearl) slsm BPRI r317 Pleasant
" Robert clk Brody Furniture 1900 Purchase h62 Palmer
" Soloman (Harriet) emp Brody Furniture Co h79A Bedford
Brogden John G (Mary) sta fireman SMills h407 Cedar
" Margaret emp Pierce Bros r407 Cedar
" William (Ellen M) emp Watchburg Mills h80 Willis
" —see Bragden
Broggi George (Louisa) retired h716 Acushnet av
" Louisa (Mrs George) clk 1395 Purchase h716 Acushnet av
Bromberg Henry student r151 Carroll

" Leo (Rose) prop United Fruit Stores h151 Carroll
" Martin (Bernie) clk United Fruit Store r398 Bedford
Bromley Louise M opr ACorp h63 Harwich
" Fred M (Anita) mill opr h597 Coggeshall
" George R (Louise M) lab tech Braley's Creamery h63 Harwich
Bronspiegel Abram (Marjorie B) lawyer 222 Union (303) h417 Park
" Anna sec Abram Bronspiegel r59 Plymouth
" Esther wid Mac h59 Plymouth
" Harry chiropodist 227 Union (502) h59 Plymouth
" Molly clk Howard Shoe r59 Plymouth
" Phillip tchr NBHS r59 Plymouth
Brook Annie r7 Oaklawn
" George F (Alice) emp dye house KMills h 59 Oaklawn
" Jennie wid Egar D r27 Dudley
" Samuel retired r7 Oaklawn
Brookes James (Ethel) opr h22 Borden
Brooklawn Apts 1860 Acushnet av
" Creamery John L Ramos Jr prop lunches and ice cream 1982 Acushnet av
" Dry Goods Store Samuel A Habib prop 1873 Acushnet av
" Hall Frank C Mello janitor 4 Waldo
" Market Joseph A Cyr prop 1862 Acushnet
" Park 1989 Acushnet av
" Service Station Leo Poitras prop 2008 Acushnet av
" Shoe Repair Arthur Rapoza prop 1869 Acushnet av
" Studio Reginald Irvine prop photographers 1858 Acushnet av
Brooks Abram retired h rear 3136 Acushnet av
" Andrew J Jr mailer Standard Times r17 Maitland
" Auto Body subsidiary Brothers Automotive Inc and Willys-New Bedford 10 Spring
" Elizabeth C wid W Sampson h211 Park
" George A emp MTD&MCo r112 Arnold
" James r112 Arnold
" James H (Laurie) elec wkr JIPInc h127 Belleville av
**BROOKS JOHN A v-pres Dairy Council of New Bedford and mgr ice cream dept H P Hood & Sons res 6 River rd Mattapoisett**
" Josephine cook 15 Morelands ter r do
" Laurence (Elizabeth T) h215 Hawthorn
" Laurie (Mrs James H) elec wkr JIPInc h127 Belleville av
" Noah (Mary A) retired h112 Arnold
" Robert (Rosalyn) emp NE Stencil Engraving Co r18 Bullock
" Stella Mrs dressmkr 812 County h do
" Sylvia A wid Andrew J h103 Maple
" Winslow A (Dorothy) eng h210 Whitman
Broome Christina (Mrs James) wvr NB Cotton Mills h116 Hathaway
" George (Cynthia) mech Aircraft Dept USN Civilian Employee h635 County
" Lillian L bkpr Safe Deposit National Bank r116 Hathaway
" James (Christina) mill opr NMills h116 Hathaway
Brophy Edna M tchr Portsmouth RI r29 Tarkiln Hill rd
" Edward O (Sarah J) capt NBPD h411 Cedar
Brosseau Delia emp Colonial Textile Mfg Co h127 Nye
" Martina emp Wamsutta Mill r127 Nye
" Permias F (Elizabeth M) mail handler PO h1057 County
Brothers Auto Service (Hormidas J and Clement J Languirand) 700 Ashley blvd
" Automotive Inc and Willys-New Bedford operators Brooks Auto Body 10 Spring pres Walter Estner, v-pres Coleman Cohen, clk Harry Estner, treas Benjamin Cohen
" Inc subsidiary Brothers Automotive Inc elec appliances 10 Spring
" Nathan B carp h167 Mill
" Rose r1047 Dewey
" Serena C dom r167 Mill
Brotherson Frederick F (Mary A) elec maintenance RC&B h45 Plymouth
" Mary A (Mrs Frederick) tchr cook Sch h45 Plymouth
" Norman E (Isabel G) fire adjustor Gen Adjustment Bureau Inc h231 Allen
Broughton Agnes mill opr r124 Hathaway
**BROUGHTON CHARLES F (Helen F) v-pres Old Dartmouth Historical Society and Whaling Museum h134 Page**
" Clara (Mrs Harry) insp MTD&MCo h196 Highland
" Frances wid Bracewell h124 Hathaway
" Harry (Clara) baker Continental Baking Co h196 Highland
" Louise mill opr r124 Hathaway
" Mary wid James h126 Reynolds
" Mary E wid William h126 Reynolds
" Warren R (Doreen A) lineman H R Coffin Const Co h89 Shawmut av
" William USN r196 Highland
" William (Margaret) slsm C F Wing Co h401 Ashley blvd
Brouillette Alfred (Roseanna) mill opr NMills h293 Coffin av
" Arthur spinner WM r1332 Pleasant
" Caroline wid Moise h265 N Front
" Dieudonne (Lillian) floorwalker Mass Shirt Co h244 Eugenia
" Ella V wid Napoleon r265 N Front
" Elidore (Josephine) mill opr NMills h244 Eugenia
" George (Clara) mill opr GMCorp h110 David
" Henry (Simone A) emp foreman NB Municipal Airport h140 Hadley
" Henry (Theodora) grocer 400 Ashley blvd h do
" Lilian emp JIPInc h244 Eugenia
" Milton mech r258 Coffin av
" Milton J mech Herbert L Rodman r258 Coffin av
Broussard Robert J r359 Summer
Brousseau Audrey Mrs r323 W High
" Donat E (Aurore M) asst chef Sacred Heart Home h133 Clark
" Napoleon retired h156 Myrtle
" Oliver retired r102 Ashley blvd
" Oscar emp Hathaway Laundry h102 Ashley blvd

Brow Anna E (Mrs Jay E) emp NMills h84 Milford
" Jay E (Anna E) prod supt Cont Baking Co h84 Milford
" Lillian V emp NMills r84 Milford
Brower George E (Florence B) cook h613 County
Brown A Allan (Leucetta V) r390 Union
" Ada V emp ACorp r744 Brock av
" Adrienne N (Mrs Henry) packer Colonial Textile Co h1860 Acushnet av (19)
" Albert adjt American Legion Post No 1 r421 Pleasant
" Albert (Agnes E) mach MTD&MCo h394 Bedford
" Albert (Mary) h35 Prospect
" Albert A (Marion) opr GMCorp h19 Rodney
" Aldina r10 Winsor
" Alexander K (Rebecca S) bldg cont 43 Ryan h do
" Alfred (Mary A) h35 Prospect
" Alice wid Wm H h210 Summer
" Allston r286 Mill
" Alvin D (Viola L) pntr h744 Brock av
" Andrew Jr (Mary) emp Page Mfg Co h175 County
" Andrew G (Eva) emp Eastland Foods h 414 Orchard
" Annie attdt Sassaquin San r404 County
" Antoinette wid Manuel h282 S Second
" Anthony (Katherine) opr r193 Middle
" Arthur E (Lillian) slasher tender Pierce Bros Ltd h157 Richmond
" Arthur J (Marion) slsm Coca Cola Co r20 Bentley
" Arthur P watchman r378 Maxfield
" B Lawrence (Lorna M) dir Junior Achievement Inc h80 State
" Beth M Mrs r460 County
" C Gertrude emp RC&BInc h195 Cottage
" C Miriam Mrs r185 Whitman
" Carrie r286 Mill
" Christopher steam-fitter r48 Pauline
" Clara (Mrs William) cloth room HMfgCo h155 Frederick
" Clifton P (Irene H) slsm CSCo r265 Pope
" D Webster (Anna L) (Sylvia & Brown) h409 Bedford
" Daniel W Jr (Bernice P) mill grinder MTD &MCo h448 Park
" David (Etta L) retired h420 Union
" Doris A r15 Nye
" E Karl opr r70 Forest
" Edith insp Lambeth Rope Corp h995 Belleville av
" Edmund J (Elsie D) prod eng CSCo h311 Purchase
" Edna F r65 Sylvia
" Edna W r280 Earle
" Edward (Yvonne) opr WMills h4 Ashley blvd
" Edward N lab KMills h261 Cottage
" Edward N Jr student r261 Cottage
" Edward S (Elizabeth A) clk HMfgCo h9 Briggs ct
" Electrical Co Clarence O Siddall prop elec cont 27 N Second
" Elizabeth h125 Willis
" Elizabeth R Mrs dom r141 Emerson
" Elmer G sta eng NBG&ELCo r18 Rounds
" Emily Mrs emp CSCo h177 David
" Emma (Mrs Frank) prop Vonemma Beauty Salon h66 James
" Ethel (Mrs Joseph S) presser Diamond Laundry h144 N Front
" Etta M Mrs h45 Morgan
" Eva insp Lambeth Rope Corp h995 Belleville av
" Eva M (Mrs Andrew G) emp NB Rayon Mill h414 Orchard
" Felix (Undene G) slsm h126 Norman
" Florence D Mrs h37 S Sixth
" Florence M r19 Bannister
**BROWN FRANK (Emma) mgr Gerber's Inc 1052 S Water h66 James**
" Frank (Izaura) elec wkr CDECorp h36 Borden
" Frank C (Lucy M) architect Boston h139 Hillman
" Frank E (Esther M) retired h15 Viall
**BROWN FRANK K (Harriet) supt Continental Screw Co res South Dartmouth**
" Fred lab r57 Phillips av
" Frederick C clk r591 County
" Gabriel J (Gertrude) h339 Purchase
" George (Helen) lab h57 Phillips av
" George (Rita) r17 Austin
" George A r744 Brock av
" George C (Mireille) mach hlpr Pierce Mill h318 Tinkham
" George K (Mary J) mill opr HMCorp h65 Delano
" Gertrude (Mrs Gabriel J) clk MTD&MCo h339 Purchase
" Gertrude r33 Ellen
" Gertrude M (Mrs Leon W) prop Morris Beauty Shop h68 State
" Gladys F wid William h48 Pauline ND
" Grace seamstress Sassaquin Sanatorium r664 Church
" Gregory (Mary) change over Hathaway Mill h31 Rodney
" Hanna h90 Hathaway
" Harold (Helen) ch police CDECorp h30 Clara
" Harold W slsm C F Wing Co r566 W Elm
" Harry (Edith) fisherman r308 Pleasant
" Harry A (Claire W) mixer George Kirby Jr Paint Co h1187 Pleasant
" Harry A Jr (Grace) elec r1187 Pleasant
" Helen A r257 Tinkham
" Henry (Adrienne N) mach Baker Machine Co h1860 Acushnet av (19)
" Herbert B (Emma) foreman NB water dept res Lakeville
" Herbert F emp Campus Pocket Co r744 Brock
" Herbert (Stella) mech Hemingway Bros h 270 Nash rd
" Howard F (Lillian R) clk NB Cordage Co h146 Cedar
" Hubert C (Bertha) lieut sta No 11 NBFD h84 Lucas
" Irene (Mrs Ralph W) shoe wkr h178 Dartmouth
" Jane P wid Thomas mill wkr FCM h916 County
" James E (Yvette) emp RC&BInc h130 Summer
" Jennie bkpr Majestic Weaving Co r916 County

" Jennie M Mrs r472 Clinton
" Jessie O retired r18 Seventh
" John (Margaret) emp Pierce Bros Ltd h 1430 Pleasant
" John (Rita) emp ATCorp Fn h178 Dartmouth
" John A (Katherine) emp RC&B h36 Calumet
" John C (Mary G) (Sterling Service Sta) res S Middleboro
" John E (Elsie) overseer Hathaway Mill r629 Purchase
" John Jr (Hazel S) emp ATCorp Fn h174 Dartmouth
" John M nurse 104 Lombard h do
" John R (Florence W) asst sta eng Dion's Laundry h280 Earle
" Joseph opr FRCorp r70 Nelson
" Joseph (Dorothy L) chauf Greene & Wood Inc h168 Shawmut av
" Joseph Jr (Mary A) bartender 110 County h516 Kirby
" Joseph A (Ethel) slsm Greene & Wood Inc h416 Rivet
" Joseph S retired h18 Homer
" Joseph S (Ethel) opr NMills h144 N Front
" Josiah fisherman r270 Middle
" Jug Robert Lawler prop 481 Ashley blvd
" Karl E (Bertha J) prop NB Pet & Supply h92 Tremont
" Lawrence B (Lorna M) exec dir Junior Achievement h80 State
" Lee Mrs r28 Bentley
" Leon W (Gertrude M) retired h68 State
" Leonard V (Hilda) steamfitter h44 Stackhouse
" Lester L (Doris) musician and 3rd hand Fisk Rubber h35 Stowell
" Leucetta (Mrs A Allan) cook ND r390 Union
" Lillian mill opr r4 Ashley blvd
" Lydia R sten RC&BInc r210 Summer
" Mabel emp Atlas Tack Co Fn h208 Grinnell
" Manuel (Ellena) doffer FRCorp h10 Winsor
" Manuel (Rose) mill opr h113 County
" Manuel emp NMills r57 Phillips av
" Manuel (Mary M) lab h140 Tinkham
" Manuel J h51 Collette
" Manuel S (Marion C) emp Boston h44 Hemlock
" Manuel S (Rose) polisher MTD&MCo h15 Richards
" Margaret L wid Ralph T r3571 Acushnet av
" Marie r198 Middle
" Marion (Mrs Albert A) emp NBHSch Cafeteria h19 Rodney
" Marion (Mrs Manuel S) mangle opr Perfection Laundry h44 Hemlock
" Marion S Mrs Sr tchr NB Pub School r20 Bentley
" Martha Mrs r61 Salisbury
" Mary Mrs r30 Clara
" Mary (Mrs Gregory) winder HMfgCo h31 Rodney
" Mary (Mrs Roy C) assembler ACorp h989 County
" Mary C Mrs h3 Park pl
" Mary wid Joseph A r11½ Briggs
" Mary B Mrs h214 Coggeshal
" Mary G wid Edward S h405 County
" Mary R S Mrs Albion B Stone r844 Pleasant
" Mary S Mrs dom 362 Union r do
" Mattie A wid John C h566 Elm

**BROWN MAZELLE MRS mgr Thomas W Croacker Estate h415 County (405)**

" Merrill S (Mary A) emp Dawson's Brewery h124 Nye
" Michael H USA r130 Summer
" Mildred beautician NBDGCo r284 Pope
" Millard F (Barbara E) emp MTD&MCo h106 Chestnut
" Morris P supt Employers Fire Ins Co supt Employers Liability Assurance Corp Ltd supt American Employers Ins Co res Marion
" Nancy E student r409 Bedford
" Nellie wid Frederick C matron Municipal Bldg h138 Hillman
" Ralph W (Irene) shoe wkr h178 Dartmouth
" Raymond F (Elma H) emp MTD&MCo h551 Dartmouth SD
" Regina S hskpr r18 Homer
" Rhoda weaver HMill r200 Belleville rd
" Richard r105 Hemlock
" Richard J (Mary E) tchr RJHS h3571 Acushnet av
" Rita (Mrs John) opr h178 Dartmouth
" Robert student r139 Hillman
" Robert J (Gertrude) plant Supt Atlantic Carton Corp h163 Eighth
" Rose wid William H spinner HMfgCo h70 Nelson
" Rose wid George A h19 Bannister
" Roy (Mary H) supt GT&RCo h989 County
" Samuel (Mary) loom fixer N Mills h95 Clifford
" Samuel E (Judith R) asst gen mgr DBInc h370 Maple
" Shirley student r193 Middle
" Stanley W (Genevieve) r38 Russell
" Stanley W (Vivian T) mill wkr KMill h523 Cottage
" Stella (Mrs Herbert) mill opr Economy Blouse h270 Nash rd
" Sumner student r45 Morgan
" Thomas C (Eleanor M) USA r84 Lucas
" Thomas C (Helen) mill opr FRCorp h18 Hollyhock
" Virginia S emp C F Wing Co r18 Homer
" Vivian office clk Cherry's & Co r44 Hemlock
" Wallace (Mary) painter h284 Pope
" Walter (Florence) slsm Wonder Baking Co h25 Homer
" Walter H (Hilda) mill opr HCorp h73 Bates
" Walter H (Mabelle) watchman Braley's Creamery r6 North
" Walter I (Emma C) optometrist 18 N Sixth h472 Clinton
" Walter S (Minnie F) retired r226 North
" William (Beatrice) warp tender LRCorp h345 Davis
" William (Clara) carp h155 Frederick
" William (Isabelle) retired h159 Bay Village
" William A pres Brown's Cafe r68 Hillman

Brown William H Jr(Priscilla)emp CDECorp h23 Bay Village
" William H opr MTD&MCo h11 Shawmut av
" William J (Ruby) opr h26 Luke
" William Jr (Margaret) r278 Clark
" William R (Bertha) emp USRCo h1 Harmony
" William T retired r1335 Pleasant
" —see LeBrun and Lebrun
Brown's Cafe Inc 936 Purchase pres William A Brown, Francis S Sullivan mgr
**BROWNE FREDERIC T JR (Sarah D) pres The Browne Pharmacy Inc res Slocum rd North Dartmouth tel 2-9632**
" Harry (Edith) fisherman r308 Pleasant
" Frances Mrs r470 County
**BROWNE JOHN H (Dorothy F) treas-clerk The Browne Pharmacy Inc res North Dartmouth**
**BROWNE MINNIE J wid Walter L sec First Unitarian Church h99 Eighth**
**BROWNE PHARMACY INC THE 218-220 Union tel 8-5651 146 Arnold, 54 Brigham, 5 Bridge South Dartmouth, Front Marion druggist Arthur G Boardman, pres Frederic T Browne Jr, treas-clk John H Browne see p 122**
Brownell Albert F retired h116 Rounds
" Alice M r197 Palmer
" Bertha J h22 Atlantic
" Carrie L wid Ulysses G h93 Brownell
" Clarence E spinner FCM h61 County
" Elliot Mrs h196 Cottage
" Ernest (Flora) mach Paxon Fabric Co h55 Maxfield
" Eva A (Mrs John F) spinner FCM h34 Presidential Hgts
" Flora (Mrs Ernest) clk NBDGCo h55 Maxfield
" Florence D r22 Presidential Hgts
" Freda Mrs emp ACorp h228 Smith
" G Bartlett (Helen A) slsm Hill & Cutler Co res Milton
" George retired r53 Kempton
" George L r1151 Rodney French blvd
" Harriet E h22 Atlantic
" Harriet P retired h37 Sycamore
" Harry W (Mattie L) h72 Spruce
" John F (Eva A) h34 Presidential Hgts
" Margaret wid Charles W h907 County
" Mildred A mill opr h355 County
**BROWNELL MORRIS R (Laura D H) (Cook, Brownell, Taber & Sherman) chr Millicent Library, pres Riverside Cemetery and clk of Corp Fairhaven Water Co Fairhaven res 12 Fort Fairhaven tel 2-2703**
" William J (Gertrude W) emp ASMills h1210 Plainville rd
Brownhill Alfred J (Doris H) carrier PO h123 Bellevue
" Doris H (Mrs Alfred J) sls clk Worthington Bakery h123 Bellevue
" James E (May) emp Newport RI h480 Brock av
" Richard A (Sarah A) opr Greyeagle Mill h159 Belleville
Browning Edna L wid Edwin E h243 Pope
" Lillian wid Arthur h6 Green
" Mary J r27 Vine
" Russell G slsm Gregg Storer & Co Inc res ND
Brownson George L (Phebe W) bkpr NB Inst for Savings S Branch res Rochester
Brozek Rose wid Peter h156 Ashley blvd
Bruce Aloysius (Theresa) fisherman h62 Summer
" Celiene student r17 Robeson
" David fisherman r126 Mill
" Edward F (Mary A) fisherman h17 Robeson
" Felix r524 Cottage
" Helen M clk MTD&MCo r126 Mill
" James H (Gertrude) fireman NBFD h99 Tremont
" Jean H student r45 Willis
" Katherine receptionist Harry Bronspiegel r17 Robeson
" Lorraine C student r126 Mill
" Mary C emp APCorp h17 Robeson
" Patrick A r62 Summer
" Perpetua M clk NBG&ECo r17 Robeson
" Theresa A bkpr Southeastern Supply r62 Summer
" Walter (Mary E) fisherman h126 Mill
" Walter J Jr (Mary Anne) fisherman h2256 Acushnet av
" Winifred wid George C tchr Parker st sch h45 Wills
" William J fisherman r126 Mill
Bruche August (Therese) wvr Ramsey Mill h367 Earle
Brugo—see Burgo
Brule Doris (Mrs Oscar) insp GT&RCo h2 Hicks
" Eugene A (Evelyn) h254 Coffin av
" Gilbert (Shirley) press opr JIPInc r254 Coffin av
" Henry (Rosina) retired h126 Cedar Grove
" Janice student r395 N Front
" Joseph E (Florida R) emp RI h166 Bates
" Lorraine emp F W Tripp Co r126 Cedar Grove
" Ludger (Albertine) opr GMCorp h395 N Front
" Oscar J (Doris) emp GT&RCo h2 Hicks
" Roland cleaner FCM r395 N Front
" Shirley (Mrs Gilbert) insp JIPInc r354 Coffin av
" Thomas P (Geneva M) clk 1071 Acushnet av h247A Whitman
Brum Dionisio (Mary) mill opr GMCorp r219 Rivet
" Mary (Mrs Doinisio) sewing r219 Rivet
Brun Anna Mrs h149 Deane
" Antone (Hilda) prop Dreamland h90 Mott
" Anna wid Ovila T h149 Bullard
**BRUN ARTHUR L pres Nausett Associates Inc and real estate 5 Nauset h400 Hawthorn**
" Beatrice L H Mrs h666 Rockdale av, sum res Salters Point SD
" Ernest R (Florida) rubber wkr ADCo h40 Pine Grove
" Hilda (Mrs Antone) emp Celeste Pocket Book Factory h90 Mott
" Irene r125 Rockland
" Leo emp APCorp r128 Presidential Hgts
" Leo A (Veronica E) foreman Olson & Appleby h1394 Acushnet av

" Madeline wid Hypolite h128 Presidential Heights
" Manuel r125 Rockland
" Mary r125 Rockland
" Mary Mrs h125 Rockland
" Norman painter r61 Bullard
" Paul musician r61 Bullard
" Raymond r149 Bullard
" Roland r149 Bullard
" Urbain emp APCorp r128 Presidential Hgts
" Veronica E (Mrs Leo A) pocket book wkr Sol Mutterperl Co h1394 Acushnet av
Bruneau Joseph B (Delia) h41 Myrtle
Brunelle Adrienne (Mrs William J) wvr Hoosac Mill h869 Brock av
" Arthur (Mabelle A) physician 172 William h36 Maple
" Arthur O r36 Maple
" Eveline hskpr r45 Crapo
" George (Lucy) loomfixer HMfgCo h1085 County
" George (Martha V) lumper h500 Second
" Henry (Sylvia) mill opr h1565 Rodney French blvd
" Henry (Yvonne) lab h285 Ashley blvd
" Joseph D (Mary S) mach opr Pairpoint h68 Scott
" Lottie F Mrs r212 Middle
" Lucy (Mrs George) winder tender WM h1085 County
" Martha V (Mrs George) stitcher Star Line Dress Co h500 S Second
" Mary wid Arthur h954 S Water
" Mary S (Mrs Joseph D) winter tender NB Mfg Co h68 Scott
" Marcel R (Margaret) wvr HMfgCo h15 Viall
" Rosalma h198 Belleville rd
" Samuel (Mary L) slubber tender FCMills h142 Phillips av
" William J (Adrienne) loom fixer Hoosac Mill h869 Brock av
" William Jr USN r869 Brock av
Bruner Joseph emp USRCo r291 Dartmouth
" Manuel (Mary) emp USRCo h291 Dartmouth
" Manuel Jr shoe cobbler r291 Dartmouth
" Martha (Mrs Rudy) treas Broadweve Furniture Corp res New York
" Mary clk 314 Dartmouth r291 Dartmouth
**BRUNER RUDY (Martha) pres New Bedford Venetian Blinds Inc and pres Broadweve Furniture Corp res New York NY**
Brunette Agnes C wid Arthur h1836 Purchase
" Aime (Laurenna) mason emp Fall River h56 Lafayette
" Albert A (Alice C) printer h135 Presidential Heights
" Anthime A (Octavie) pntr h977 Pleasant
" Deo Z (Cora) eng WNBH h141 Arlington
" Donald B carp r262 Cottage
" Doris M r34 Linden
" Elsie (Mrs Ulrie) sten Cherry & Co h22 Russell's Mill rd
" Ernest E (Jean) painter h227 State
" Henry (Yvonne) mill opr h285 Ashley blvd
" John J r483 Union
" Joseph A (Josephine) watchman WM h76 Whitlow
" Lucien J (Jeanne) tailor Wollison Dress Suit Parlor r92 Ruth
" Mary E (Mrs Romeo) bkpr JIPInc h251 Wilbur
" Mildred R clk Olympia Theatre r483 Union
" Nector (Elsie) steam fitter h262 Cottage
" Norman emp JIPInc r56 Lafayette
" Paul painter Pierce & Kilburn r56 Lafayette
" Raymond (Elsie) tr dr h17 Austin ct
**BRUNETTE ROMEO (Mary E) pres-clk Marine Radio & Electric Co Inc Fairhaven h251 Wilbur**
" Theo painter Newport RI r977 Pleasant
" Theresa wid Gilbert N h483 Union
" Ulric (Alice) prop Brunette's Tavern h42½ Washburn
" Ulric J (Marie A) prop Teamsters Tavern h rear 42 Washburn
" Ulrie (Elsie) USN h22 Russells Mill rd SD
" William L (Ruth E) serviceman Public Service Sta h418 Union
Bruno Ralph (Mary) h23 Homer
Bruno's Business Supply Co Bruno Cesolini prop 1927 Purchase
Brunton Arthur wvr PBLtd h103 Ruth
Brussack Joseph (Ellen M) fisherman h55 Summer (1-2)
Bruzin Honorata bttry hand S Mill h69 Hicks
Bryan James F (Lourdes) emp HMfgCo h107 Penniman
" Lourdes B (Mrs James) clk-sten NB Water Dept h107 Penniman
" Marion K Mrs hskpr 20 Meriam h do
Bryant Elsie L piano tchr 205 Summer h do
" Francis A chr of board New Bedford Cordage Co res inq do
" Gerald C (Georgianna) fisherman h83 Bonney
" John H (Lillian F) retired h59 Jenny Lind
" John I USN r59 Jenny Lind
" John W (Elizabeth N) steward Bristol County H of C h492 Hillman
" Mary F Mrs h14 Parker
" William M (Marion) emp L S Eldridge & Sons h99 Florence
" William H USN r59 Jenney Lind
Bryda William F (Edwina) wvr HMfgCo h134 Collette
Bryden John W (May W) h242 Brownell
Brynes Catherine A wid James h63 Willard
Brzozowski Catherine wid Joseph h150 N Front
" Frank r150 N Front
" Helen r150 N Front
" Joseph (Anna) wvr WM h45 Hicks
" Mitchell opr HMfgCo r150 N Front
Buaiz Anthony M (Helen A) twister tender GMCorp h87 Kenyon
" Joseph A emp NB Fish Market r87 Kenyon
" Taft twister tender FCM r87 Kenyon
Buba Andrew (Anna) plumber 206 Acushnet av r58 Tripp SD
" Anna (Mrs Andrew) wvr r58 Tripp
" Clara L h9 Thompson
" Gabriel (Mary K) wvr Nash Mills h817 Belleville av
" Janet F office clk Lawrence Bros Whsle r817 Belleville av
" Josephine wid Joseph r9 Thompson
" Robert S r817 Belleville av

Buba Stanley W(Marion E)carp h58 Washington
" Walter h204 Blackmer
" Wanda opr r9 Thompson
Bubbins Jean W office wkr r135 Merrimac
" Lincoln N clk Fn r135 Merrimac
" Shirley emp MTD&MCo r135 Merrimac
" William C (Bertha N) lineman 101 Walnut h135 Merrimac
Bubrowiecki Josef (Wladslawa) weaver h358 Coffin av
Buchanan Agnes emp CDECorp r67 Valentine
" Esther wid Frederick emp HMfgCo r67 Valentine
" Gladys M wid Andrew cashier Kaller's Market h159 Shawmut av
" Ines cloth insp Page Mill r67 Valentine
" John F H USN r67 Valentine
" Lloyd L (Rita M) emp MTD&MCo h144 Butler
" Lloyd R student r144 Butler
" Lynn J (Anita) cook h448 Sawyer
Buchichio Louis shipping clk r349 Belleville av
Buckles Albert E (Helen M) opr HMfgCo h13 Cleveland
" Arthur (Lillian) emp CSCo h26 George
" Charles (Emma) charger GMCorp h48 Valentine
" George r13 Cleveland
" George (Sarah E) retired h32 Salisbury
" John (Alice) retired h48 Valentine
" John Jr (Ruth) mach ATCorp h24 Jenny Lind
" Lillian (Mrs Arthur) clk HMfgCo h26 George
" Robert shipping clk Grey Eagle Mfg Co r13 Cleveland
Buckley Anna M Mrs tchr Horatio A Kempton sch res Fn
" Arthur (Doris) foreman Mutterperl Inc r36 Linden
**BUCKLEY ARTHUR I (Catherine L) mgr Olympia Jewelry Co h465 Union**
" Arthur physician 319A Union r465 do
" Charles L (Mary E) counsellor USEmp Ser h564 Union
" Charles L Jr emp Atomic Energy Comm r564 Union
" Frances A (Mrs James M) sec Union Liquor Co r55 Lindsey
" Frank (Isabella) foreman GMill h155 Frederick
" Fred lab h7 Austin ct
" Fred P (Edith) clk PO r37 Rodney
" Harry (Flora) custodian William H Taylor sch h37 Rodney
" Harry r44 Bourne
" Harry (Winifred M) shearer tender Nash Mill h77 Liberty
" James (Betty) r193 Middle
" James (Gertrude) h318 Earle
" James M (Annie) emp 849 Purchase h857 First
" James M (Frances A) science tchr NJHS r55 Lindsey
" John student r80 Mill
" John J (Oriana) driver Braley's Creamery h26 Valentine
" John P (Ellen) h407 Chancery
" John W (Mary V) meter reader NBG&EL Co h215 Walnut
" John W Jr (Nora) h26 Valentine
" Joseph F (Theresa H) physician 1 Seventh h97 Hillman
" Lillian M waitress St Luke's Hosp h9 Summit
" Marion G Mrs waitress Lil's Sea Grill h1462 Acushnet av
" Mary M wid Benj h109 Tallman
" Nellie wid John maid NB Hotel h36 Linden
" Nellie F C clk h117 Locust
" Walter (Theresa) fish cutter h47 Washburn
" William (Katheline) carp h109 Tallman
" William J (Katherine E) sexton St Lawrence Church h80 Mill
" William J (Phyllis M) meat cutter Stop & Shop Mkt h323 Cottage
Bucklin Mary J wid Herbert W h5 Spooner
Bucknell Leslie weaver H Mills r166 Park
Budgen Anne M h140 Durfee
" Marguerite E r140 Durfee
" May retired r140 Durfee
Budra Adolf emp Majestic Weaving Co r341 Coggeshall
" Alfred R emp NYCity r341 Coggeshall
" Stanislawa wid William emp F Silverman h341 Coggeshall
Buehr Freda Mrs r42 Campbell
Buffington Florence D Mrs nurse 99 Brigham r do
" Ruth A wid Lynton M h197 Palmer
**BUILDING MATERIALS INC mason supplies office and yard 8 Union tel 2-9756 north end yard 25 Nauset tel 6-8219 mgr Edmund C Joerger tel 2-4305**
Bulcao Manuel S retired h17 Holly
Bulcock Alice M wid Thomas h39 Center SD
" J Robert (Alice) drill wkr h353 Shaw
" Mona bkpr GMill r39 Center SD
Bulgar Clifton r192 Chancery
" Grace P emp N B Venetian Blind Co r19 Chancery
" John B (Catherine S) lab NBG&ELCo h192 Chancery
" John W r192 Chancery
" Mary emp DECorp r192 Chancery
" Theresa E r192 Chancery
Bullard Elizabeth M wid Egbert G h116 Chestnut
" Emily M R Mrs h428 County
" George C driver r39 Capitol
**BULLARD JOHN M (Catherine C) (Crapo, Clifford Prescott & Bullard) lawyer 558 Pleasant (206) tel 5-7461 v-pres New Bedford Five Cents Savings Bank and pres St Luke's Hospital h19 Irving sum res South Dartmouth**
" Stanley A (Phoebe) supvr RC&BCo h206 Brownell
Buller Raymond J (Elsie M) aquatic biologist US Fish & Wild Life Service res Fn
Bullis Vera M bkpr Hill & Cutler Co h156 Chestnut
Bullock Ethel Mrs pantry girl NB Hotel h332 West High
" Martha H nurse private duty h478 County (6)

" Rebecca nurse dept of health and hygiene N Jr HS r478 County (6)
Bulman Hannah G wid Henry T h58 S Sixth
" John F mgr Puritan Sales Co res Fn
Bulotsky Bernard prop Bow's Drug Store res Taunton
Bumbrey Claude D (Mary G) r211 Park
Bumford—see Bamford
Bumgarner Claire B Mrs r85 Walden
Bumpus Arthur P weigher Hill & Cutler Co r1283 Purchase
" Donald R presser APCo r34 Sycamore
" George C elev opr APCo h34 Sycamore
" Gorden E (Evelyn R) emp CSCo h126 Armour
" Kenneth (Veronica) student h154 Cedar Grove
" Lester F tinsmith r34 Sycamore
" Rex D (Rhoda M) mach Hathaway Mach Co h185 Summer
" Veronica (Mrs Kenneth) sewer Grinnell Mill h154 Cedar Grove
**BUNGERT WILLIAM F (Ruth W) asst treas Revere Copper & Brass Co Inc New Bedford Division res 63 Church Fairhaven**
Bunker's Barber Shop John M Perry prop 199 Acushnet
Bunnell Robert F (Dorothy L) clk NBG&EL Co h16 Jonathan
Bunney Emily E r31 Bullock
" Florence A clk KMills r31 Bullock
" Leah M r31 Bullock
" Maude E winder KMills r31 Bullock
" Walter J cotton insp r31 Bullock
" —see Bonney
Buntschuh Henry F (Joanna M) retired h1213 Rockdale av
Buraczenski Alice maid 81 Cottage h16 Holly
" Alice V (Mrs Bernard) stitcher Mass Shirt Mfg Co h152 Myrtle
" Bernard (Alice V) laboratory supvr GT&RCo h152 Myrtle
" Emerak (Ida) emp Dawson's Brewery h66 Presidential Hgts
" Kasimerz mill opr r16 Holly
" Matthew (Adella) emp Dawson's Brewery h66 Phillips av
Burba Francis J (Thelma R) slsm Cains r32 Durfee
" Mary wid Frank J mill opr WM h309 Maxfield
" Wallace F student r319 Maxfield
Burbank Anna L r56 Parker
" Audrey Mrs mill opr r619 County
" Helen W Mrs h132 Willis
" Marian file clk MTD&MCo r132 Willis
" Minnie A Mrs h42 Parker
Burdett Arthur B retired r373 Summer
Burdette Charlotte wid Fred r23 Dudley
" Frederick W (Margaret S) wvr NMill h297 Davis
" Margaret S (Mrs Frank W) elec wkr ACo h297 Davis
Burdick D J Mrs r NB Hotel (601-603)
" Edward L retired h138 Deane
" Edward L optician emp Providence RI h343 Morgan
" Eleanor r286 Pleasant
" Grace Mrs r344 Morgan
" Robert W (Bertha C) emp NBG&ELCo h286 Pleasant
" Shriley L bkpr r286 Pleasant
Burding Clifton E (Lillian S) overseer NBC Co h59 Milton
" Henry L retired h27 Oaklawn
" Margaret M tchr Cedar Grove sch r27 Oaklawn
Bureau Lucy Mrs mill opr h168 Allen
Bures Adolph wvr HMCorp h69 Hicks
" Frank (Stella) emp RC&BInc h292 Austin
" Joseph (Sophie) fisherman h296 Austin
Burge Sam fisherman r564 Purchase
Burger Harold (Anne L) physician 30 Clinton h1 Clinton pl
Burgess Clifford (Marion) emp RC&B h257 Central av
" Corinne G Mrs clk 2796 Acushnet av r2800 do
" Daniel W emp NB Rayon Co r59 Eugenia
" Edward (Amelia F) retired h91 Pierce
" Emma mill opr KMill h103 David
" Eunice M Mrs emp CDECorp h76 Cedar
" Evelyn M r46 Grant
" Florence A kpr Lloyd's h149 Cottage
" Francis J emp State Theatre r405 Cottage
" Frank J (Mary PS) mach MTD&MCo h72 Brigham
" Fred C (Ida) emp APCo h391 Ashley blvd
" George E (Sylvia D) cashier City Treas Office h81 Mill
" George E Jr (Marie K) student r81 Mill
**BURGESS GEORGE F (Cora E) chief eng New Bedford Water Dept res Middleboro rd Freetown**
" George L (Annette) grinder MTD&MCo h93 Perry
" Harriet W h55 Park
" James H slsm r1757 Acushnet av
" Jean E (Miller) typist Braley's Creamery Inc r71 Walden
" John F (Ina) retired h11 George
" John H (Thankful C) retired h405 Cottage
" Joseph (Mary) emp city h46 Grant
" Joseph Jr serviceman Pacific Oil Co r46 Grant
" Leslie E (Mildred A) emp CSCo h3 Smith
" Marjorie C (Da Rosa's Oscillation Salon) and nurse 55 Carroll r do
" Mildred r21 Richmond
" Motors Raymond H Burgess prop used cars Baylies Sq
" Oliver W Jr (Mabel) emp Safe Deposit Nat Bank h127 Hawthorn
" Raymond H (Alice R) prop Burgess Motors and prop Acushnet Garage Ac h68 Parker
" Richard J (Rose G) slsm Parsons Laundry res Fn
" Sarah r726 Summer
" Thomas (Marion) emp NBG&ELCo h66 Fern
" William F (Mildred F) chauf UStRyCo h1176 Acushnet av
" William H (Lucy) custodian Jireh Swift Sch h21 Richmond
" William H Jr driver NBDGCo r71 Walden
" —see Bourgeois
Burgo Alfred M emp GT&RCo r149 Crapo

Burgo Alice(Mrs John M)spinner KMill r149 Crapo
" Antone (Catherine) seaman h242 Pleasant
" Arminda (Mrs Eugene) doffer WM h225 Acushnet av
" Carrie Mrs h69 Howland
" Caesar J (Beatrice) seaman h120 Grinnell
" Daniel F (Louise E) USN h6 Cottage
" Eugene (Arminda) emp WM h225 Acushnet av
" Isabel student r149 Crapo
" James F (Elsie P) (Santos & Burgo) res Fn
" Joaquin G (Edith P) cook Standard Oil Co h445 Purchase
" John C (Adelina F) mill opr h120 S Sixth
" John M (Alice) doffer KMill r149 Crapo
" John T (Seymour) USMM r117 Grinnell
" Joseph emp USRCo r149 Crapo
" Joseph lab h543 S Water
" Leopold O (Rose) emp USRCo h149 Crapo
" Leopold Jr (Verna) lab city NB h389 Hillman
" Manuel retired r137 Acushnet av
" Manuel J (Carlota P) cook Bridge Diner h136 S Water
" Mary Mrs h44 Mosher
" Matilda wid John h123 Bay Village
" Waldemar E (Eva) seaman h271 S Front
Burke Alice wid John h330 Purchase
" Barbara A sec Gen Ice Cream r37 Hill
" Celia retired h103 Austin
" Charles L emp W Roller Co r786 County
" Charles W (Blanche) emp RC&BInc h73 Russell
" Doris J (Mrs George F) bkpr Bay State Piano and Furn Co Inc h1394 Acushnet av
" Edward F student r37 Hill
" Elizabeth A wid Patrick J h786 County
" Ezelia M h108 Sycamore
" Frances Mrs r73 Dudley
" Frances A tchr Harrington Mem Sch r459 Arnold
" Francis T plumber 1805 Acushnet av r335 Mill
" Genevieve wid James A r73 Liberty
" George F (Doris J) tool grinder MTD&M Co h1394 Acushnet av
" Harry (Caroline C) bartender Copycut Club h29 Cedar
" Hazel (Mrs Leonard L)spooler Nash Mill h434 Chancery
" Helene D tchr Mt Pleasant sch r117 Mill
" Irene Mrs cloth insp GETMills r67 Prospect
" James A (Phyllis M) emp ACorp h273 State
" Jennie wid Robert r721 Kempton
" Joanna P acct Gollis Men's Clothing r106 Fern
" Johanna F wid Joseph A h117 Mill
" John r1151 Rodney French blvd
" John J (Olive R) sanitary eng City of NB Bldg Dept h119 Florence
" Joseph A Jr (Elizabeth J) r117 Mill
" Joseph J (Winnifred G) tchr NJHS h193 Sycamore
" Katherine E tchr NBHS r508 Cottage
" Kathleen P (Elm Cafe) r117 Mill
" Leo J (Margaret T) scout exec NB h544 Cottage
" Leonard L (Hazel) mach Nash Mill h434 Chancery
" Lillian B (Mrs Thomas W) cloth insp GMCorp h59 Sidney
" Margaret F tchr Mt Pleasant sch r117 Mill
" Mary wid Edmund fitter C F Wings h390 Maxfield
" Mary r80 Mill
" Mary (Elm Cafe) r117 Mill
" Mary E student r37 Hill
" Mary O wid Thomas F h335 Mill
" Rebecca r325 Park
" Robert M r150 Eighth
" Rose Mrs mill opr Hoosac Mills h189 Deane
" T Harold pharmacist 1047 Purchase r459 Arnold
" Thomas J (Anna May) cardroom GMCorp r886 County
" Thomas W (Lillian B) shipping clk APCo h59 Sidney
**BURKE W KENNETH (Veronica C) supt of schools h37 Hill**
" Walter (Thelma) mach GT&RCo h18 Bannister
" Walter M h508 Cottage
" —see Vourque
Burkle Alice E wid William opr h15 Bonney
" Dorothy E clk NB Voc sch r200 Tremont
" Edward S (Lillian G) loan teller First Nat Bank of NB h360 Reed
" Elizabeth E wid Edward J h200 Tremont
" Mildred L clk NB Voc Sch r200 Tremont
" William N (Jennie J) student Pharmacist h151 Princeton
Burlingame Corliss J (Anna) loan officer Merchants Nat Bank of NB h20 Mapleview ter
Burnett Augustina (Mrs Ray E) emp Cove Press Co h79 Frank
" D F agt Fuller Brush Co res Middleboro
" Ray E (Augustina) mill opr h79 Frank
Burnette Ulric (Alice) prop Burnette's Tavern r42½ Washburn
Burnham Melvin I (Mildred R) testman NET&TCo h123 Maple
" Robert N (Phebe) student r123 Maple
Burniko Helen emp Areovox Corp r250 Jarry
" Michael emp Navy Yard r250 Jarry
" Peter (Mary) lab h250 Jarry
Burns Amelia Mrs h408 Cedar
" Bertha C Mrs h85 Morgan
" Edward J (Mike & Eddys) r31 Linden
" Eva wid Fred C h78 Smith
" Francis L mgr Fisk Cord Mills USRCo res Fn
" Frank H L (Geneva K) prop Eagle Coat & Apron Co h96 Newton
" Herbert (Johanna F) h82 Morgan
" John (Phyllis G) emp CSCo h32 Social
" John H emp J C Rhodes Co r344 Davis
" Lawrence J (Catherine T) variety store 32 Linden ice dealer and folding chairs 31 Linden h do
" Lawrence J Jr emp CDECorp r31 Linden
" Lilly B tchr William H Taylor sch r260 Chestnut
" Lois r107 Durfee

" Margaret h110 Merrimac
" Margaret T clk 32 Linden r31 do
" Mary J wid Beecher h260 Chestnut
" Mary T bkpr Mendell's Supply Co r31 Linden
" Phyllis G (Mrs John) emp CSCo h32 Social
" Raymond opr CSCo r156 Reynolds
" Susan dom r187 Davis
" William A (Mary C) liquor slsm Boston h200 Brownell
" William A Jr student r200 Brownell
" William A USAAC r23 Linden
" William S (Alice) emp J C Rhodes Co h344 Davis
Burr Ann G emp Nash Mills r202 Tinkham
" Carleton bus Mattapoisett r149 Hawthorn
" Grace E (Mrs Willard E) sls clk C&Co h638 County
" Jane wid Thomas h202 Tinkham
" John T (Joan) bus Mattapoisett h149 Hawthorn
" Mabel Mrs emp DECorp r376 Hillman h638 County
" William H r376 Hillman
Burrell Betty W Mrs r39 Emerson
" Harold O (Murie A) mach W T Manning h33 Willis
" Oliver E (Elizabeth) foreman J C Rhodes & Co h38 Campbell
" Sydney B (Edith A) (Roy Paper Co) res Acushnet
" William F h123 Parker
Burroughs Adding Machine Co serviceman 888 Purchase (306)
Burrows Hill E (Mabel) emp Elite Cleaners h69 Walden
" Thomas (Amy) retired h163 Frederick
" —see Barrows
Burry Edna (Mrs Harry) emp Harry's Bakery h492 Allen
" Harry (Edna) prop Harry's Bakery h492 Allen
Burt Belle Mrs r147 Arnold
" Charlotte (Mrs Edmund P) receptionist HMfgCo r220 Pleasant
**BURT CLARENCE EDWARD (Mildred R) physician and medical advisor 261 Union (18-19) h1384 Rockdale**
" Clarence S (Blanche) emp J C Rhodes & Co h121 State
" Clinical Laboratory Clarence E Burt director 261 Union (17)
" Edmund P (Charlotte) stock clk ACorp r220 Pleasant
" Edward W (Ruby C) physician 227 Union (704) res Westport
" Elizabeth wid Edmund h56 State
" Gordon fisherman r56 State
" John fisherman r56 State
" Lulu M wid William A r442 Court
" Margaret waitress r56 State
" Private Hospital The Dr Clarence Edward Burt physician 1384 Rockdale av
" Stanley B (Marjorie A) emp ACorp r26 Bullock
Burt's Grill Eli Margolis mgr 245 Union
Burtman Jacob (Sophia) h415 County
Burton Hazel C wid John L h145 Cottage (5)
" Helen Mrs h1286 Pleasant
" James (Frances) mill opr WM h471 N Front
" James W (Beatrice A) mgr Rival Foods Co h93 Walden
" Kenneth E (Claire) student h17 Brooklawn ct
Bury Adam (Agnes) mill opr h135 Summer
" Agnes (Mrs Adam) dom SD h135 Summer
" Harry C (Letitia W) prop Harry's Bakery h492 Allen
" James A (Florence) retired h114 Rodney French blvd
" Letitia W (Mrs Harry) mgr Harry's Bakery h492 Allen
" Mary E mill opr HMfgCo r499 Purchase
" William E (Lily) mill opr GMCorp h799 Brock av
" —see Berry
Busby Harriet M const foreman h162 Smith
Busenego Cecile clk Fashion Shop r803 Tarkiln Hill rd
" Frank (Antoinette) retired h803 Tarkiln Hill rd
" Libero D (Annie) h511 Hiliman
Bush & Co Inc Zigmund Peret gen mgr cleansers 512 Pleasant, plant 30 Champion ter ND
Bushnell Richard M (Oucy K) slsm BSSCo h25 Lincoln
Bussey Phyllis S Mrs r55 Tremont
Bussiere Adelard J (Blanche) h294 Davis
" Armand student and violin tchr r193 Phillips av rd
" Daniel retired h289 Davis
" Edward (Anne) loom fixer PBLtd h193 Phillips
" Emilien (Josephine) emp SMill h2734 Acushnet av
" Henry loom fixer PBLtd r290 Davis
" Henry A (Marie) mill opr h2734 Acushnet av
" Joseph A mill opr NMill h26 Holly
" Joseph E (Cordelia) retired h2248 Acushnet av
" Oscar (Ida) weaver WM h174 Presidential Hgts
" Oscar Jr r174 Presidential Hgts
" Paul E (Rita) emp ACorp r311 Conduit
" Raynald cleaner PBLtd r193 Phillips av
" —see Boucier
Busy Bee Lunch Joseph Mendes prop 395 Kempton
Buteau Arthur M (Roseanna) retired 742 Acushnet av h123 Hatch
" Georgianna h174 Ashley blvd
" Laurier C r123 Hatch
" Lorraine lib asst NB Free Pub Library r123 Hatch
" Nelson C lab Casino Theatre r1293 Acushnet av
" Roseanna (Mrs Arthur M) emp Calvin Folding Co h123 Hatch
" William (Evelyn) mill opr r139 Grinnell
Butler Alice D waitress cafeteria Normandy Print Co r24 Lindsley
" Arthur F (Mary E) fisherman h23 Lindsey
" Charles H clk William P Butler & Sons r14 Kane
" Clarence H (Dorothy S) acct Kilburn Mill h415 County (305)

"The Public Needs to be Reminded as well as Informed"

Use these spaces scattered throughout the Directory to REMIND BUYERS

Butler David H (Isabella) guard RC&BCo h547 Dartmouth SD
" Della M sec 558 Pleasant (434) h26 Seventh
" Donald r28 Cove
" Elizabeth emp CDECorp r156 Merrimac
" George M (Alice M) carp h95 Highland
" Granville (Lillian) pressman APCorp h162 Presidential Hgts
" Herbert F (Lucy) retired h1276 Pleasant
" James E (Mary E) mach WM h1406 Plainville rd
" Jane L clk John Dunn marine service r547 Dartmouth SD
" Juliet M wid Garland h173 State
" Katherine h156 Merrimac
" Lillian wid Walter A (William P Butler & Sons) h14 Kane
" Mary J wid William (Wm P Butler & Sons) h160 Washington
" Mary M wid Thomas variety 592 Dartmouth SD h do
" Nellie wid John F h28 Cove
" Nicholas J Jr (Mary C) patrolman NBPD h60 Liberty
" Thomas J (May) retired h214 Tinkham
" William P & Sons (Mrs Mary J and Mrs Lillian Butler) hardware 801 S Water
Butterfield Ralph (Fannie) retired h102 DeWolf
Butterworth Frank (Maude L) elec Newport RI h76 Capitol
" Fred (Annie) emp GMills h49 Ashley blvd
" George (Mary E) retired h1039 County
" Joseph retired r1076 S Water
" Lillian Mrs elec wkr ACorp h1860 Acushnet av (14)
" Martha wid William h137 Tremont
Buttonwood Cafe Anthony McCormick prop 818-820 Kempton
" Park 516 Court and Rockdale av
Butts Ada A wid John h345 Purchase
" Charles P (Ida A) mach NB Cordage Co h34 McGurk
" Clifton E (Phyllis T) emp NET&TCo h61 State
" Daniel H fisherman r507 Elm
" Daniel H (Paquin) student r4385 Acushnet av
" Evelyn Mrs r2924 Acushnet av
" Evelyn H wid Henry h507 Elm
" George A (Della C) spec grinder MTD &MCo h382 Clinton
" George C emp Boston r191 Arnold
" Gilbert E (Lucille A) mach opr J C Rhodes & Co h562 Kempton
" Henry R (Elizabeth) fireman NBFD r161 Sycamore
" Herbert F polisher J C Rhodes & Co r562 Kempton
" Lucille A (Mrs Gilbert E) office clk MTD &MCo h562 Kempton
" Margaret A wid Charles W r562 Kempton
" William D H mach MTD&MCo r150 Summer
" Wilton A (Isabella) carp h80 Morgan
Butz Matilda A sten UStRy r633 Union
" —see Betts also Butts
Buxo Francisco (Maria) mill opr HMfgCo h190 Rivet
" Maria (Mrs Francisco) emp US Rub h190 Rivet
Buzniak Andrew chauf Blue Ribbon Laundry h115 Bullard
" Bronislava r115 Bullard
" Mary (Mrs Peter) batteryhand PBLtd h115 Bullard
" Peter (Mary) retired h115 Bullard
Buyers Frank L (Mary) supv FCM h647 Kempton
Byk John C (Mary K) loom fixer h267 Belaire
" John C Jr student r267 Belair
" Robert V (Evelyn) elec Standard Elec h11 Park pl
" Walter E (Shirley) emp CSCo r267 Belaire
Byke Charles A (Julia M) jewelry Lowell Mass h1257 Rodney French blvd
Byrne Gregory F (Marjorie) physician 264 County h do
Byrom Elizabeth Mrs r673 Brock av
" —see Biron
Byron John retired h531 Purchase
Byron's Dress Shop (Mrs Rose Tepper and Henry Cohen) 1223A Acushnet av
Bzdyra Alexander (Teofila B) carp r36 Howard
" Frank copper wkr pres Adam Michiewicz Club h36 Howard

C-8 LABORATORIES HOLDING CO (Mario, Anthony, Anna and Josephine L Caruso, Rosa V Roman, Isabella M Bottini, Theresa Teahan and Mary Parmiciano) 70 Prospect
Caban Beatrice Mrs h428 Purchase
" Stanley P wvr HMfgCo r206 Rodney French blvd
Cabana Albert L (Elsie W) printer h291 Allen
" Arsene (Esther) h146 College
" Edmond A J USN r146 Collette
" Jean USN r146 Collette
" Joseph (Orelie) h68 Deane
" Joseph A (Rolande R) carp r13 LaFrance ct
" Marianna nurse r146 Collete
" Theresa student r146 Collette
" Victoire stitcher Comas Mfg Co r146 Collette
Cabeca Americo V (Adeline C) doffer Fisk Mill r429 S Front
" Antone V (Helen) sheet metal wkr RC&B Inc h5 Hemlock
" Elsie (Mrs George V) weaver HMfgCo h87 Larch
" George V (Elsie) opr HMfgCo h87 Larch
" Gilbert USA r5 Hemlock
" John V Jr (Angeline V) opr HMfgCo h5 Hamlock
" William V (Anna) prop Pee-Wee's Furniture Store h5 Hemlock
" William V Jr USN r5 Hemlock

Cabecas Celia emp Standard Times r67 Rivet
" Manuel (Mary) emp GMCorp h67 Rivet
Cable David A (Sylvia E) equip installer NET&TCo h24 Cedar
" Elsie r126 Pleasant
" Emma r232 Arnold
" Joseph M (Elsie M) yardman David Duff & Son h126 Pleasant
" William (Frances) pipe fitter Sun Oil Co h201 Rockland
Cabral Adelaide wid Frank A grocer 219 Allen h do
" Adeline presser Blue Ribbon Laundry r 219 Clifford
" Adeline speeder tender Nash Mills h303 Tinkham
" Adeline T Mrs h68 Linden
" Adelino (Amelia) insp RC&B h76 Hathaway
" Agnes B opr Soule Mill r303 Tinkham
" Albert (Adelaide) loom fixer HMfgCo h22 Hall
" Albertina (Mrs Antone) wvr GMCorp h39 Independent
" Alfred (Norma) emp JIPInc h8 Blackburn
" Alfred (Eleanor) prop A C Felnor Press r 100 Sagamore
" Alfred (Emma B) opr HMfgCo h29 Acushnet av
" Alfred (Albertina) dyer Normandie Print r125 Winterville rd
" Alfred J Jr emp GT&RCo h411 Rivet
" Alfred L emp RI r118 Fair
" Alfred T (Carnation) painter h11 Temple SD
" Alice (Mrs Virginio) spout welder CDE Corp h92 Armour
" Almorinda (Mrs Arthur B) bkpr Ideal Sales Co r335 Brook
" Alvarino (Mrs John Jr) dress cleaner r499 Bolton
" Amelia (Mrs Adelino)clk HMills Corp h 76 Hathaway
" Americo (Olive) emp GT&RCo r42 Division
" Aniba (Genevieve) baker Sunnyside Bakery h35 Crapo h do
" Anna M (Mrs Louis) emp Amer Thread Fall River h7 Abbott
" Annibal (Mary) mill opr GT&RCo h12 Babbitt
" Annie (Mrs Joseph) spinner h25 Fair
" Anthony (Phyllis) real estate 290 Bonney r do
" Anthony (Chandra) fireman Taber Mill h 243 Myrtle
" Anton A storage r81 Grinnell
" Antone (Albertina) wvr HMfgCo h39 Independent
" Antone mill opr h8 Grandfield
" Antone (Elizabeth) dairy wkr Gulf Hill h495 Bolton
" Antone stevedore h258 S Second
" Antone (Louise) changer over Gosnold Mill h159 Clara
" Antone (Mary) tender GMCorp h18 Bourne
" Antone A fish peddler r22 Hall
" Antone M (Mary) r31 Sharp
" Antone M h219 Acushnet av
" Antonio shipping clk NBMfgCo r17 Beetle
" Antonio G (Marie A) carp h42 Circuit
" Arthur B (Almorinda) wvr Nash Mill r335 Brook
" Arthur r209 Brook
" Arthur G mill opr h215 Coffin av
" Arthur J (Charlotte) emp GT&RCo r 162½ County
" Arthur S (Viola) div head SR&Co h23 Independent
" August (Rose) emp NYNH&HRR h443 Orchard
" August (Rose) trackman NYNH&HRR h443 Orchard
" Beatrice warp tyer FCM h33 Swift
" Belmira Mrs hkpr r411 Rivet
" Caesar (Aldoura) tr dr r541 N Front
" Camille bkpr r50 Crapo
" Carnation (Mrs Alfred T) warper tender GMCorp h11 Temple SD
" Celeste (Mrs Frank S) opr KMills h174 Thompson
" Charles A (Mary S) tube ctr ATCorp Fn h50 Crapo
" Charles S (Mildred) mill opr HMfgCo h 189 Bonney
" Constance (Mrs Ralph) examiner Page Mills h46 Center SD
" Daniel A (Juliette) fireman NBFD r912 Bristol
" David r153 Blackmer
" David opr Nash Mill r303 Tinkham
" Dorothy lab tech ACorp r241 Myrtle
" Edmond short order cook Green Diner Rockalear r118 Fair
" Edward (Hilda) annealer RC&BInc and prop The Antique Shop h12 Wall
" Eileen A clk NBDGCo r18 Hall
" Elsie M emp Cove Dress Shop r153 Blackmer
" Emily (Mrs William) winder tend GM Corp h182 Richards
" Elvira F wid Fortunato mill opr GMCorp r107 Butler
" Euclides M (Mary R) slsm Boston h141 Allen
" Eugene r187 Middle
" Eugene (Ida) truck driver h39 Roosevelt
" Eva (Mrs Manuel) fish cutter 8 Bells Fillet Co h259 S Front
" Eva (Mrs Manuel F) floor girl Monarch Clothing Co h259 S Front
" Evangeline stitcher r313 S Second
" Evangeline wid Anselmo opr KMills h313 S Second
" Evelyn sec 628 Pleasant (301) r108 Rockdale av
" Evelyn emp Monarch Suit Co r168 Hemlock
" Frances Mrs shoe wkr h869 County
" Francisco mill opr GMCorp r44 Griffin
" Frank mill opr KMill h260 S Front
" Frank (Mary J) h140 Norman
" Frank (Sophie) spinner tender Soule Mill h421 Hawes
" Frank Jr cleaner NMill r140 Norman
" Frank D (Francelina C) (New Bedford Baking Co) h108 Rockdale av
" Frank J grocer mgr 219 Allen r do
" Frank M (Louise) opr KMills h31 Sharp

Cabral Frank S(Celeste)opr HMfgCo h174 Thompson
" Genevieve (Mrs Anibal) winder tender KMills h35 Crapo
" Germaine (Mrs Manuel T) factory opr h110 Frank SD
" Gilbert mill opr HMfgCo r411 Rivet
" Gilbert (Hilda) fish cutter h161 Crapo
" Gilbert S (Helen S) twister tender h124 Bonney
" Gilda (Mrs William S) checker APCo h 1585 Rodney French blvd
" Grace Mrs r254 S Second
" Helen S wid John S h104 Bonney
" Henry (Phoebe) mach HMfgCo h766 Brock av (2)
" Herbert (Yolanda) carp Sullivan & Foster r62 Swift
" Hilda cloth insp GMCorp r61 Rockdale av
" Ida (Mrs Eugene) stitcher h39 Roosevelt
" Irene bkpr Strand Leather Goods r11 Adams
" Irene (Mrs Manuel J) assembler JIPInc h225 Downey
" James mill opr St George Mfg Co r411 Rivet
" Jessie wid Joseph r421 Hawes
" Joaquim (Esther) emp Pearl Laundry h6 Blackburn
" Joaquim (Mary) twister tender GMCorp h29B Milton SD
" Joaquim USA r168 Hemlock
" John (Adelaide) retired h295 Milton SD
" John r271½ Palmer
" John (Dorothy J) battery hand HMfgCo h55 Delano
" John B (Adeline) h303 Tinkham
" John Jr (Alvarino) chauf Greene & Wood Inc r499 Bolton
" John M (Tomazia) FPCo h168 Hemlock
" John M (Annie) h10 Waldo
" John M (Mary) h1 Harmony
" John M Jr steward NB Hotel r168 Hemlock
" John P (Mary) retired h275 Shaw
" John P (Adeline) mill opr FCM h219 Clifford
" John S (Angelina) tender HMfgCo h208 Hemlock
" Joseph (Mary) clk r81 Nash rd
" Joseph lab r23 Mitchell
" Joseph (Susie P) lab Theo Loranger h22 Winsper
" Joseph (Mary) slubber tender Fisk Cord Mills h32 Luke
" Joseph (Annie) emp USRCo h25 Fair
" Joseph mill opr NBMfgCo r7 Beetle
" Joseph (Sophie) mill opr RMInc h120 Query
" Joseph (Philomena) back tender Atlantic Corp h61 Rockdale av
" Joseph (Anna) maintenanceman Krim-Ko Corp h513 N Front
" Joseph prop Cabral & Son 77 County h153 Blackmer
" Joseph (Mary) eng NBG&ELCo h152 Division
" Joseph (Mary) emp NB Laundry h60 Briggs
" Joseph (Mary D) mill opr FCM h106 Tinkham
" Joseph A doffer Fisk Cord Mills r32 Luke
" Joseph B mill wkr h209 Brook
" Joseph B opr Nash Mills r303 Tinkham
" Joseph C (Mary) opr S Mills h513 N Front
" Joseph E Jr (Belvina S) lab City h147 James
" Joseph F h39 Independent
" Joseph F (Rosa M) prop Baylies Sq Sea Grill h38 Central av sum res Reservation rd SN
" Joseph L (Palmira) opr MTD&MCo h118 Fair
" Joseph M mill opr NBRCo h66 Eugenia
" Joseph M (Leontina) carrier PO h73 Willard
" Joseph P (Mary) painter 19 Windsor h do
" Joseph S Jr (Virginia C) carrier PO h180 Rodney French blvd
" Julia S wid Frank emp North End Laundry h11 Adams
" Juliette (Mrs Daniel P) clk APCo r912 Bristol
" Julio P (Adeline) gardener h18 Hal
" Laudelina V r239 Acushnet av
" Laura wid Marianno h653 Brock av
" Lillian sten Hemingway Bros r61 Rockdale av
" Lionel (Rita) assembler St George Mfg Co r45 Matthew
" Louis emp MTD&MCo r118 Fair
" Louis (Maraline) fireman Sharp Mill h290 Bonney
" Louis (Anna M) emp card room HMfgCo h7 Abbott
" Louise C (Antone) tying in HMCo h159 Clara
" Lucy Mrs mill opr Nash Mills h159 Bonney
" Lydia h22 Hall
" Manuel r168 Hemlock
" Manuel (Mary) restaurant 900 S Water res Acushnet
" Manuel (Cecilia) mill wkr h131 Hathaway
" Manuel (Mary) mill opr twister tender HMfgCo h152 David
" Manuel (Jeannette) floorman RC&BInc h135 Whitman
" Manuel (Celeste) opr GMCorp h137 Thompson
" Manuel (Mary) emp Soule Mill h5 Waldo
" Manuel (Rose) retired h495 Bolton
" Manuel (Julia) opr h23 Mitchell
" Manuel (Aldina) lab NBMfgCo h27 Columbus SD
" Manuel (Julia) gas sta attdt h349 Belleville av
" Manuel (Edna) emp NMills h14 Felton
" Manuel (Adaline) emp MTD&MCo h136 Pleasant
" Manuel (Sylvana) opr KMills h20 Katherine
" Manuel Jr (Mary J) emp RC&BInc h1041 Chaffee
" Manuel A (Victoria) h596 S Second
" Manuel B (Mary) weaver NMill h116 Belleville rd
" Manuel F (Eva) fish cutter 8-Bells Fillet Co h259 S Front
" Manuel F (Isabel) h42 Division

" Manuel J (Irene) die setter St George Mfg Co h225 Downey
" Manuel P rYMCA
" Manuel S (Helen) supvr h103 Fair
" Manuel T (Germaine) emp HMfgCo h110 Frank (110)
" Manuel T (Eulalia) painter h317 Rivet
" Mariano (Mary) mill opr h13 Felton
" Marie emp F W Woolworth r7 Abbott
" Marie A (Mrs Antonio G) emp Monarch Clothing Co h42 Circuit
" Mary wid Manuel S mill opr GMCorp h6 Stackhouse
" Mary emp NB Clothing Co r147 Pleasant
" Mary opr MTD&MCo r290 Bonney
" Mary seamstress NBMfgCo r66 Eugenia
" Mary stitcher KMills r19 Winsor
" Mary (Mrs Manuel) stitcher h152 David
" Mary J (Mrs Frank) stitcher Nash Mills h140 Norman
" Mary (Mrs John M) hskpr 113 Grinnell h1 Harmony
" Mary (Mrs Joseph) stitcher MCCo h521 Division
" Mary wid Manuel r820 First (7)
" Mary wid William r33 Swift
" Mary C opr WM r33 Swift
" Mary D wid Miguel M h118 S Sixth
" Mary J wid William h323 S Front
" Mary J stitcher Cove Dress Co r97 Sidney
**CABRAL MARY S treas C E Beckman Co h103 Fair**
" Norma (Mrs Alfred) cleaner NB Clothing Co h8 Blackburn
" Oliver (Mary F) opr GT&RCo r42 Division
" Patrick retired r52 Tripp
" Phoebe (Mrs Henry ) mill opr GMCorp h 766 Brock av
" Priscilla clk Cherry & Co r241 Myrtle
" Ralph (Constance) mech Frates Motors Inc h46 Center SD
" Raymond (Stella V) carp GMCorp r27½ Palmer
" Roland P emp Blue Ribbon Laundry r219 Clifford
" Rose r2 Webster SD
" Sophie (Mrs Frank J) wvr Lambeth Rope Co h421 Hawes
" Stella V (Mrs Raymond) beautician Cameo Beauty Salon r271½ Palmer
" Susie P (Mrs Joseph) spinner GMCorp h22 Winsper
" Tobias M (Mary) state inspector h51 Swift
" Virginio (Alice) clk Union Foodland Inc h92 Armour
" Virginio M (Anna) mach opr HMfgCo h40 W Rogers SD
" Vivian office wkr NET&TCo r50 Crapo
" Walter A r147 James
" William (Emily) opr h182 Richards
" William (Gilda) checker HMfgCo h1585 Rodney French blvd
" William (Mary) twister tender GMCorp h Milton SD
" William M (Mary F) lab r6 Felton
" William S (Jean) opr GT&RCo r12 Babbitt
" Yvonne A stitcher NATextile Co r317 Rivet
" & Son Joseph Cabral prop shoe repairing 77 County
Cabrall John (Mary) carp Scott's Boatbuilding h1 Harmony
" Mary (Mrs John) hskpr 113 Grinnell h1 Harmony
Cabrel Antone M (Rose) opr GMCorp h160 Rockland
Cacella Antonio F (Francelina A) editor Daily News Pub Co Inc h43 Oaklawn
" Arthur F student r43 Oaklawn
Cachalot Council Inc Boy Scouts of America scout exec Leo J Burke field scout exec Roland J Deneault 106 Spring (35)
Cachilhas Carlos C (Mary) emp Arujo Printing h46 Scott
" Carlos (Mary) dyer Normandy Print Wks h46 Scott
" Dorothy R (Mrs Edward C) fitter Monarch Clothing Co r44 Scott
" Edward C (Dorothy R) prop Eddie's Jewelry Box r44 Scott
" Manuel C (Laurentina C) spinner Fiske Cord Mill h44 Scott
" Manuel C Jr USA r44 Scott
" Mary (Mrs Carlos C) stitcher Grinnell Pajama Co h46 Scott
Caddell Mrs Clara r176 Charles
Cadema Joseph (Mary) opr K Mills h131 Division
" Mary (Mrs Joseph) tender KMills h131 Division
" Manuel R (Evelyn B) 3rd hd h27 Margin
Cadieux Alphonse E (Eva M) opr HMfgCo h 26 Nelson
" Archibald A (Doris M) mach APCo h343 Orchard
" Arthur Jr emp HMfgCo r19 Welcome
" Arthur E (Elizabeth Y) twister HMfgCo h 19 Welcome
" Arthur J (Mary L) sec-treas Barbers Union h314 Earle
" Doris M (Mrs Archibald A) clk Kroud-Virds Bakery h343 Orchard
" Ernest J (Victoria) loomfixer Hathaway Mill h86 Woodlawn
" Gertrude r314 Earle
" Henry r245 Sawyer
" Henry (Rose F) retired h4 Stapleton
" Jeanne (Mrs Leo P) mill opr h56 Ashley
" Leo P (Jeanne) opr HMfgCo h56 Ashley
" Palma R A Mrs (Roy Paper Co) res Acushnet
" Rita F r360 County
" Roland elec r460 County
" Theo E (Albina) prop Cutler Rooms h460 County
" Theres a mill opr HMfgCo r19 Welcome
" Wilfred J (Rose) loomfixer HMfgCo h18 Viall
Cadima—see Cadema
Cadorette Alma wid George dom r88 Nye
" Eva r1357 Pleasant
" Ernest (Alma M E) cabinet mkr h88 Covell
" Florida (Mrs George J) clk Modern Dress Shop h88 Nye
" George J (Florida) prop Center Radio Co h88 Nye
Cady Frank N (Lola M) retired h26 Eighth (6)

Cady Ruth H tchr NBHS res Fairhaven
Caesar Frank A (Olympia) hoister SMills h331 Query
" Honorato (Mary G) carp SMill h39 Stowell
" Joseph (Athens) truck dr h58 Bay Village
" —see Cezar
Caetano Anna opr HMfgCo r8 Scott
" Arthur J (Irene G) mach appr GMCorp h 26 Roosevelt
" Francisco A (Angelina S) lab h1 Maiden lane
" Irene G (Mrs Arthur J) office wkr CSCo h26 Roosevelt
" John C (Mary) emp Soule Mill h396 Cedar Grove
" Joseph M (Mary C) weaver S Mills h13 Mosher
" Mary Mrs r8 Scott
" Mary C (Mrs Joseph M) cleaner GMCorp h13 Mosher
Cafe DeLuze Sergeo Guerra prop restaurant 267 Coggeshall
" Normandie William Judd mgr 424-428 N Front
Cafferty Charles F (Mildred) optician 528 Pleasant h33 Dewolf
" George H (Gladys M) emp FCM h280 Hillman
" James J r163 Penniman
" Mary M emp Aerovox Co r163 Penniman
" Patrick J (Margaret) h163 Penniman
" Vincent P (Lydia) emp RC&BInc r216 County
Caffrey Bridget wid John h351 Coggeshall
Cahan Sidney mgr Centre Jewelry Co h95 Oak
Cahill John T mgr Hathaway Advertising Co h217 Middle
" Robert (Mildred) mach h110 Eighth
Cahoon Edward G (Valentine) prop Capt Edwards Parking Lot h556 Purchase
Caiado Adeline (Mrs Casimiro) stitcher NB Clothing Co h32 Nelson
" Casimiro L (Adeline) wvr GMill h32 Nelson
" Fannie C (Mrs Manuel M) tender KMills h66 Independent
" Gloria R (Mrs Joaquim) spinner GMCorp h272 S Front
" Joaquim R (Gloria) opr h272 S Front
" Manuel (Muriel) r30 Acushnet av
" Manuel N (Fannie C) wvr GMCorp h60 Independent
**CAINE CHARLES H v-pres Cornell-Dubilier Electric Corp res Chicago**
Caires Alice spooler tender FCM r494 Nash rd
" George T lab Freeman & Sons r494 Nash rd
" John (Virginia) mill opr FCM h88 Glennon
" Joseph T sole laster Freeman & Sons r494 Nash rd
" Laura emp APCo r88 Glennon
" Matilda (Mrs Manuel) tender KMills h74 Independent
" Manuel (Matilda) retired h73 Independent
Cairns Amelia (Mrs Martin) opr HMfgCo h 137 Fair
" Daniel C (Caroline H) mach RC&B h168 Princeton
" Doris (Mrs Joseph) emp CDECorp h89 Valentine
" Francis H (Mary T) gen foreman NBPW h378 Arnold
" James F (Mary A) retired h88 Walden
" James F 3rd student r88 Walden
" Jane E wid John J h424 Union
" John (Millicent) mach RC&B h607 Shawmut av
" John D student r88 Walden
" Joseph (Doris) emp Camp Edwards h89 Valentine
" Lawrence P student r88 Walden
" Margaret speeder tender h799 Brock av
" Margaret E wid James T h46 Bay
" Martin (Amelia) opr HMfgCo h137 Fair
Caisse Edna mill opr h377 Ashley blvd
Caissey Arthur J (Violet J) mach JIPInc h398 Elm
Caissie Joseph M (Jeannette M) plumber Falmouth r812 Belleville
" Juliette emp APCo r35 Ingraham
" Laura tester ACorp r35 Ingraham
" Richard (Helen) emp MTD&MCo h35 Ingraham
Cal's Lunch Antonio Caldeira prop 4128 Acushnet av
Calabrese Helena wid Leon h130 Mill
Calaca Manuel (Regina) weaver h47½ Ashley blvd
Calado Clementine G mill opr Elco Dress Co r153 Belleville
" Isaura G floor girl Elco Dress Co r153 Belleville av
" Manuel G (Albina A) grocer 153 Belleville av h do
Calassa Jennie (Mrs Joseph R) trimmer Mathew Bros h103 Perry
" John R (Ludivine) opr NMills h1156 Chaffee
" Joseph R (Jennie) h103 Perry
Calce Guilhermina (Mrs Leo) spinner KMills r503 Bolton
" Leo (Guilhermina) doffer KMills r503 Bolton
Caldas Antonia wid John h128 Dartmouth
" Belmira emp Monarch Clothing Co r128 Dartmouth
" Benvinda dom 508 Purchase r128 Dartmouth
" Edmund mill wkr CSCo r1101 County
" Fernino (Palmira) spooler tender Nash Mills h1101 County
" John USMM r128 Dartmouth
" Joseph repairman r1101 County
Caldecott Ellen Mrs r193 Middle
Caldeira Antonio (Mary V) prop Cal's h989 Manila
" Christine (Mrs Louis) assembler JIPInc h57 Stowell
" John Jr (Mary M) h483 Hillman
" John A (Alice) emp SFLtd h49 Short
" Joseph (Matilda) opr FRCorp h27 Juniper
" Joseph r27 Juniper
" Louis (Christine) wvr GMCorp h57 Stowell
Calden Mary F r58 Maple

Calderbank Catherine T (Mrs Leonard) spinner Pierce Bros Ltd r71 Dudley
" Leo cloth insp Dartmouth Mill h131 Hathaway
" Leonard L (Catherine T) opr Paxon r71 Dudley
" Thomas retired r71 Dudley
" Thomas Jr night clk NB Hotel h71 Dudley
Caldwell Georgette wid George h951 Glen
" John J slsm r149 Highland
" Nettie C Mrs r149 Highland
" —see Colwell
Calef Benjamin (Florence) (Calef Bros Co) h49 Orchard
" Bros Co mfg women's dresses (Irving Benjamin, Joseph and Sol Calef) Bonney
" David (Sophie) emp Calef Bros Co h478 Bedford
" Irving (Mildred R) (Calef Bros Co) res Fairhaven
" Joseph (Sylvia J) (Calef Bros Co) h520 Rockdale av
" Sol (Ann) (Calef Bros Co) h69 Carroll
Calesi Antonio truck dr r563 Acushnet av
" —see Carlesi
Calheita Michael (Alice) h57 Phillips av
" Miguel J (Rose) spinner Fiske Mill h 57 Phillips
" Rose (Mrs Miguel J) spinner Fisk Mill h57 Phillips
Calheta Arthur (Maquelana) painter FCCo r461 Sawyer
" John (Pauline) emp FCM h168 Hathaway
" Mary wid John r461 Sawyer
California Crispy Corn Joseph A Souza prop 201 Hemlock
" Shop Joseph Goodley prop 283 Union
Call Emily nurse r373 Pleasant
Callaghan Charles (Lucy) custodian NB PO h85 Walden
" Hannah O h206 James
" John O watchman NYNH&HRR r206 James
**CALLAGHAN JOHN W mgr lumber dept Acushnet Saw Mills Co r33 Parker**
" Joseph T (Sheila) fireman NBFD h67 Foster
" Joseph emp UStRyCo r67 Foster
" Margaret M stitcher KMills h85 Walden
Callahan Charles (Lucy) emp GMCorp h95 Emma
" Clarence H (Isobel) eng HMills Corp h Braley rd Box 158
**CALLAHAN DANIEL S (Ada) plant supt Hathaway Oil Co 272 Kempton h300 Cedar**
" Doris M r656 Rockdale av
" Emma B (Mrs Thomas P) elastic braider h34 Willard
" Elizabeth clk SR&Co h542 County (8)
" Lucy (Mrs Charles) emp GMCorp h95 Emma
" Mary E wid Martin J h273 Aquidneck
" Paul F (Beatrice) clk Bouchers h217 Mt Pleasant
" Thomas P (Emma B) emp Fall River h34 Willard
Callanan Alice E Mrs clk Met Life Ins Co r307 Mill
" Helena D Mrs emp MTD&MCo r130 Bedford
" John J student r130 Bedford
" Thomas E (Mildred M) steamfitter 38 Seventh h128 Cedar
" Thomas E Jr hlpr 58 Seventh r128 Cedar
" —see Calnan and Calnen
Callas George (Catherine) emp Fall River h483 Union
" Virginia student r483 Union
Calles Edwin (Calles & Son Repair Shop) r104 Phillips av
" Henry r104 Phillips av
" Stanley (Josephine) (Calles & Son Repair Shop) h104 Phillips av
" & Son Repair Shop (Stanley and Edwin Calles) 296 N Front
Callier Jules H (Yvonne) wvr HMfgCo r36 Cove
Callopy—see Collopy
Calnan Charles J (Nellie) retired h200 Weld
" Charles J Jr (Mary A) lieut sta No 7 NBFD h413 Cedar
" Donald F student r413 Cedar
" Ella (Mrs Francis P) opr r211 Whitman
" Francis P (Ella) opr WM r211 Whitman
" Harriet wid Timothy C r200 Weld
" Jeremiah (Florence) eng US Govt h87 Locust
" John W (Jane C) fireman NMills h375 Cedar
" Michael (Mary) retired h48 Smith
" Patrick T r484 Summer
" Theodore J student r413 Cedar
" —see Callanan
Calnen Bertha T wid John J h1417Pleasant
" Catherine A maid NB Hotel r239 State
" Frederick C (Rose) retired h1132 Acushnet av
" John J (Margaret) emp SMills h484 Summer
" John J Jr mach MTD&MCo r1417 Pleasant
" Katherine A r239 State
" Mary r239 State
" Timothy J emp AMills r1011 Purchase
Calouro Lionel S (Antoineutete L) Pan-Am Air steward r44 Winsper
Calso Station Gerard Gelinas prop gas and oil 916 Pleasant
Calverley James W bartender Workingman's Club h156 Belleville rd
Calvert George W (Gertrude) supt Navahoe Weaving Corp Fall River h1560 Morton av
" John (Stacia) seaman h1765 Rodney French blvd
" John T (Ida) opr h169 Wood
Calvin Clothing Co Inc boys clothing mfrs 120 Sawyer pres Frank Anapol treas Charles Siegal
Camacho Albert USN r265 Central av
" Amadeu C (Mary) grocer 68 Hope h265 Central av
" Amedeu Jr student r265 Central av
" Anna S Mrs h10 Linden ct
" Annie (Mrs Antone P) mill opr h27 Lucas
" Antone P Jr (Jennie) emp St Luke's Hosp h590 Brock av
" Antone P (Annie) speeder tndr Quisset Mill h27 Lucas
" Edna bkpr Bettencourt Furniture Store r24 Shore

Camacho John G (Bella) carp Soule Mill h53 Mathew
" John P r10 Linden ct
" Joseph emp Dartmouth Finishing Co r24 Shore
" Joseph Jr emp CDECorp r80 Hope
" Joseph G (Augusta) weaver h80 Hope
" Joseph F (Alvira) retired h1014 Tacoma
" Leo (Mary) emp BTD&MCo h28 Borden
" Lilia (Mrs John) solderer ACorp h21 Crapo
" Manuel USA r24 Shore
" Manuel F (Maria C) mill opr Nash Mills h459 Belleville av
" Manuel G (Mary) mill opr Atlantic Carton Corp h24 Shore
" Manuel G student r80 Hope
" Manuel P lab r10 Linden ct
" Mario F r459 Belleville av
" Mary B wid John elec wkr CDECorp r181 Rockland
" Vasco P painter r271 Pleasant
Camaioni Alfred r111 Penniman
" Alphonse J (Mary) landscape gardener 123 Reynolds h do
" Antonina r72 Peckham
" Enrico (Vinceza) retired h111 Penniman
" Ernest (Beatrice I R) receiving clk Colonial Textile Co h12 McMurray ct
" Frances wid Gorino Laundry worker Dion's Laundry h72 Peckham
" Gamberino mech APCo r72 Peckham
" James V r111 Penniman
" Madoline stitcher Roberta Frock Co r72 Peckham
Camandona Emile (Ruth) clk NYNH&HRR h167 Richmond
" Frank (Margaret) emp APCo h132 Bullock
" Jennie sten r132 Bullock
" Joseph (Margaret) mill opr h1438 Pleasant
" Madeline R clk r1438 Pleasant
" Margaret (Mrs Frank) emp FCM h132 Bullock
" Ruth C (Mrs Emile P) clk NBDGCo h167 Richmond
Camara Adriano prop Camara's Bird Store h281 Brooklawn av
" Agnes wvr GMCorp r568 Brock av
" Albert gen mgr Grim Grip Mfg Co res inq do
" Albertina G wid Elias B h24 Sherman
" Alfred J chauf r5 Mitchell
" Alice bkpr r75 Nash rd
" Angelina (Mrs Frank O) stitcher Mass Shirt Mfg Co h63 County
" Angelina (Mrs James) stitcher Youth Craft r12 Hope
" Antone (Maria) lab NBG&ELCo h86 Larch
" Antone (Violet) knitter NB Knitting Co h335 Sawyer
" Antone J (Wilhelmina) pntr h287 Rivet
" Antone N mach opr GMCorp r37 Jenkins
" Arthur truck dr M J Curran h19 Washburn
" Carmen assembling JIPInc r112 Bates
" Cecelia J stitcher r75 Nash rd
" Charles prop Rodney Grill & Spa h42 Morton ct
" Edward (Stella) clk h302 Sawyer
" Ernest E (Dorothy M) emp Atlas Tack h 244 Tinkham
" Frank O (Angelina M) clk A&P Tea Co h63 County
" Gabriel clk Joseph Camara & Son h40 Hollyhock
" Gabriel M floorman FCM h112 Bates
" Izaura emp FCM r194 Belleville rd
" James (Angelina) presser Youth Craft Clothes Co In c r127 Hope
" Joaquim (Mary) mill opr h194 Belleville rd
" Joaquim M (Mary) h346 Earle
" John mill opr Wam Mills h1643 Purchase
" John B (Eliza) mach opr GMCorp h28 Sherman
" John L dobler tender WM h75 Nash rd
" Joseph N (Lillian A) loomfixer HMCorp r37 Jenkins
" Joseph N (Lillian) mill opr h40 Rogers SD
" Joseph (Mary) fisherman h186 Arnold
" Joseph tr dr r147 Eighth
" Joseph (Margaret) prop Joseph Camara & Son h40 Hollyhock
" Joseph & Son Joseph Camara prop shoe dealers and repairers 313 Dartmouth
" Joseph P r75 Nash rd
" Lawrence (Lillian) emp Fn r346 Earle
" Lola clk Cove Dress Shop r40 Hollyhock
" Lenore stitcher State Mfg Co r112 Bates
" Manuel A (Cecilia) wvr GMCorp h568 Brock av
" Manuel (Maria) mach ATCorp h89 Purchase
" Manuel (Lillian) prof boxer h108 Frank
" Manuel (Muriel) gas sta attdt r86 Hathaway
" Manuel G (Mary) grocer 108 Nash rd h102 do
" Manuel J (Sterling Service Sta) r43 Beetle
" Manuel M (Mary) mill opr Nash Mills h 320 Oliver
" Manuel M Jr student r320 Oliver
" Manuel N instr HMfgCo h37 Jenkins
" Manuel S (Mary) farmer h331 Brook
" Maria mill opr WM r75 Nash rd
" Maria wid Manuel h112 Bates
" Mary (Mrs Joaquim) emp FCM h194 Belleville rd
" Mary Mrs shirt mkr Mass Shirt Mfg Co h69 Nelson
" Mary E emp ACorp r102 Nash rd
" Mary E mill opr Calvin Clothing r112 Bates
" Mary O mill opr FCM r112 Bates
" Matilda hlpr KMills r115 Dunbar
" Norman h136 Dartmouth
" Oliva tying in FCM r112 Bates
" Roland M (Mary E) opr Atlas Tack Corp r76 Katherine
" Vasco M (Patricia) ins agt h53 Swift
" William emp CSCo r194 Belleville rd
Camara's Bird Store Adriano Camara prop pet shop 1124 Acushnet av
Camba Manuel sweeper GMCorp r69 Winsor
Cambara Pauline emp ACorp r284 Shaw
" Tony opr FCM r284 Shaw
Cambra Alfred mill opr Nash r70 Eugenia
" Angelo (Rose) fisherman h54 Phillips av

" Antone (Jennie) mill opr WM h54 Phillips av
" Belmira spinner Normandy Print Wks r368 County
" Bernard emp 261 Union r535 N Front
" Catherine N Mrs h42 Page
" Charles slsm C F Wing Co r80 Purchase
" Dorothy (Mrs Thomas) winder tender K Mills h42 Ashley
" Emma wid Frank J h169 Rockland
" Francis L (Lucinda) radio clk Beckman's r169 Rockland
" Henry P (Mary) maintenanceman r482 Bolton
" Jack retired r284 Shaw
" Joaquin M (Annie) comber h284 Shaw
" John M USAAC r78 Nash rd
" John W (Mary Lou) lab NB Water Dept r137 Butler
" Joseph (Noemina) emp GFCorp h111 Sagamore
" Joseph F (Florence) musician h235 Ashley blvd
" Joseph M (Mary) prop City Auto Body Co h1149 Victoria
" Lenora (Mrs Manuel) mill opr h82 Crapo
" Louis clk CSCo r535 N Front
" Louise opr JIPInc r169 Rockland
" Lucinda (Mrs Francis) clk ACorp r169 Rockland
" Lucy Mrs r482 Bolton
" Manuel (Lenora) h82 Crapo
" Manuel (Carrie) h11 Jenkins
" Manuel M (Mary M) mill opr GMCorp h25 Sagamore
" Manuel M (Mary) slasher tender NMill h 24 Peckham
" Maria G (Mrs William L) emp CDECorp h137 Butler
" Mary wid Manuel r20 Tallman
" Mary (Mrs Henry P) emp MTD&MCo r482 Bolton
" Mary (Mrs Manuel M) spooler tender NMills h24 Peckham
" Noemina (Mrs Joseph) mill opr HMfgCo h111 Sagamore
" Raymond (Mary O) mill opr r111 Sagamore
" Rose Mrs h70 Eugenia
" Russell J emp Star Store r482 Bolton
" Thomas (Dorothy) emp MTD&MCo h42 Ashley
" William L (Maria G) emp FPCo h137 Butler
Camellia William M r1041 Purchase
Cameo Beauty Salon Mrs Stella Strules prop 40 Brigham
" Mario (Anna) pres St George (C8 Lab) r37 Ohio
" Shop James J Mullin prop 105 Clark
Cameron Anna (Mrs James F) emp ACorp h790D Brock av (29)
" Chandler (Mabel) emp Public Loan Co r220 Jarry
" Harold S (Anna) guard HMfgCo r181 Sawyer
" James F (Anna) cloth finisher Page Mill h790D Brock av (29)
" John F (Hughena M) watchman Pierce Bros Ltd h7 E Durfee
" John J (Eva) foreman Coca-Cola Bottling Co h152 Washington
" Mary E wid James h790 Brock av (25)
" Priscilla J hskpr 7 N Orchard r do
" William S (Greta O) pres-treas Whaling City Diesel Co Inc h193 Elm
" William S Jr mach rep Whaling City Diesel Co Inc r193 Elm
Camillio Constance G (Mrs Francis A) slsm Paris Clothing Store h21 Highland
" Francis A (Constance G) mgr Gregoire Furniture Store h21 Highland
Camillo Alexandrina mill opr h114 Rodney French blvd
" Antone lab GMCorp r422 S Second
" Antone A chauf Weiner Bros r150 Purchase
" Elsie mgr Cinderella Beauty Shop r168 Hemlock
" Henry (Isabelle) insp NBG&ELCo h101 Rockland
" Joseph (Georgianna) truck driver town of Dartmouth h32 St Johns
" Joseph A (Margaret) opr NMill h126 Division
" Leonard seaman r114 Rodney French blvd
" Manuel A (Margaret J) retired h32 Katherine
" Manuel A prop Public Service Taxi r168 Hemlock
" Margaret J ironer St Luke's Hosp h32 Katherine
Camire Charles (Leda) mason h185 Sawyer
" Emile shoe wkr r185 Sawyer
" Joseph M (Agnes) prop Joe's Novelty Shoppe h74 Acushnet av
" Josephine wid Phillip N h6 Bonneau ct
" Roger (Laurentia) mill opr SMill h8 Tallman
" Yvonne speeder tender KMill h inq do
Campagna Albert USN r186 Mill
" Sophie r186 Mill
Campbell Alan J (Aloyse) reg repr Tucker Anthony & Co h46 Summer
" Albert W USMM r249 Elm
" Aldei (Elsie) emp Allen & Co h95 Bullard
" Alfred h55 Adams
" Anne C wid Thomas C r26 Seventh
" Archibald R (Varina) Sr registrar US Emp Service h368 Farm
" C Stewart (Rose) floor walker Cherry & Co Inc h176 Charles
" Catherine Mrs stitcher MCCo h42 Ashley
" Clarence M (Margaret S) elec HMCorp h71 Atlantic
" Edward L (Edna E) h281 Kempton
" Edward L Jr r281 Kempton
" Emma M wid William hskpr 151 Brownell r do
" Fernando mach CSCo r55 Adams
**CAMPBELL FLOYD W pres New Bedford Gas & Edison Light Co res Belmont**
" Francis P carrier PO h11 Bonney
" Gloria S emp Oregon Dye House r281 Kempton
" Isabel tchr NDHS h152 Chestnut
" James R (Mary T) h249 Elm
" John A (M Pearl) claim mgr Maryland Casualty Co r N B Hotel
" Joseph L (Irene) loom fixer HMfgCo r23 Glennon

Campbell Lillian h93 Linden
" Lillian emp GT&RCo h374 County
" Marie L wid Joseph r434 Chancery
" Mario r55 Adams
" Mary E r11 Bonney
" Nelson yardman D Duff & Son r inq do
" Nellie A Mrs r152 Chestnut
" Prazeres h55 Adams
" Rose (Mrs William) emp St Luke's Hosp h2 Waverly pl
" Sarah wid George P h39 Hicks
" Sarah A h858 First
" Sheldon G r281 Kempton
**CAMPBELL SECRETARIAL SCHOOL Hector J Robitaille director 670 County tel 5-7024 see front edge**
" Walter M (Benvinda) comber tender K Mill h281 Kempton
" William (Rose) chauf h2 Waverly pl
Campino Jennie speedertender WM r537 Purchase
Campos Agnes opr CDECorp r99 Jouvette
" Antone (Mary L) lathe opr RC&B h1130 Cove rd
" Charles (Elvira) truck driver h134 Stephen SD
" Elvira (Mrs Charles) emp GMill r134 Stephen SD
" Ernest (Gladys) emp RC&BInc h405 Cedar Grove
" Eulalia R splicer FCM r118 Bonney
" Fernandes (Hilda) clk Sylvia Bros r106 Sagamore
" Frank (Mary) carp 118 Reynolds r do
" George opr SMill r31 Acushnet av
" Jessie wid Manuel mill opr GT&RCo h22 Acushnet av
" Joseph (Laura) emp Hathaway's Laundry h3 Social
" Julio (Mary) emp Fall River h3 Social
" Laura (Mrs Joseph) emp Shappy Dress Co h3 Social
" Mariano (Mary) h99 Jouvette
" Mariano Jr mill opr CDECorp r99 Jouvette
" Mary opr CDECorp r99 Jouvette
" Mary L (Mrs Antone) stitcher h1130 Cove rd
" Prazeres wid John r55 Adams
" Rose P wid Manuel h31 Acushnet av
" Shirley E office clk Kaplan's Furniture h118 Reynolds
Campus Bag Co Inc 86 N Front pres Nathaniel Guy treas Samuel L Pinsky
Canadian Legion Post 33 Aux B E S L pres Maud Shuttleworth first v-pres Annie Pounder, sec May Evans. Meets 1st and 4th Wed Labor Temple
Cananas John G lino layer Kaplan Bros h104 Sidney
" Maria A nurse 101 Sidney r do
Canastra John C (Hermina) emp NMills h283 Collette
" Manuel C (Mary) emp NBMills r275 Shaw
" Mary h9 South
Canavan James E retired r148 Shawmut av
Candida Margaret wid Manuel J h396 S Second
Candido Constance (Mrs Joaquim) hand-sewing M&S Dress Co h26 Bolton rd SD
" Joaquim (Constance) loom fixer Paxon Corp h26 Bolton rd SD
Canditelli Paolo emp New Bedford Warehouse h1051 Sterling
Candy Shop Joseph Leclair mgr 898 Purchase
Caneca Ulysses W mill opr Fisk Tire Co r722 Kempton
Caneco Joseph G mill opr SMills r137 Acushnet av
Canedy Maurice C (Dorothea) supt Plate Mill RC&BCo h24 N Front
Canfield Albert V (Beatrice L) asst supt Kilburn Mill h inq do
Canha Frank P (Rose) emp RC&B h50 Phillips av
Canine Catering Service Louis Dupuis prop 152 Arnold
Canney Anne B hskpr 110 Summer r do
" Josephine wid John h371 Earle
" Rita emp APCo r371 Earle
" —see Kenney
Cannon Chester F (Clara) retired h1683 Acushnet av
" Ida (Mrs Roy) tying-in FCM h242 Whitman
" Luella F stitcher Sol Mutterperl Co r1683 Acushnet av
" Nelson A (Florence) opr h993 Bristol
" Philip A (Emily S) lab NB Water Dept res Freetown
" Roy (Ida) battery N Mill h242 Whitman
" Street Playgrounds Acushnet av Cannon and S Second
Canocho Perry weaver GMCorp r271 Pleasant
Cantaen Frank Jr (Whaling City Welding Co) h rear 357 Dartmouth
Cantara Alphonse (Rose) blacksmith h960 Maplewood
" Clara r924 Maplewood
" Laura r924 Maplewood
Canteen Dairy Bar (Frank Condez and August Levesque) 397 N Front
Canterbury Dorothy E (Mrs Gerald) nurse Winsper's Rest Home r1174 Pleasant
" Gerald J (Dorothy) r1174 Pleasant
**CANTIN ARTHUR J (Delima) grocer 3963 Acushnet av and postmaster Clifford PO 3963 Acushnet av h do**
" Normand R (Andrea I) emp RC&BInc h163 David
" Roland R (Claire) USN h17 Kearsarge
Canto Elvira (Mrs Joseph) emp Sagmento Shirt h32 Cove
" John N (Mary) mill opr GT&RCo h186 Cove
" John (Mary) h61½ Howland
" Joseph (Elvira) doffer Nash Mill h32 Cove
" Manuel J (Matilda P) card tender KMill h22 North
" Margaret A (Mrs Oldemiron M) sten h207 Grinnell
" Manuel S (Mary) mill opr FRCorp h46 Mosher
" Mary (Mrs John N) wvr HMfgCo h186 Cove
" Oldemiro M (Margaret A) public accountant h207 Grinnell
" —see Conto
Cantor David retired h107 Reynolds
" Harold physician 107 Reynolds r do

" Leonard (Shirley) h256 Coffin av
Cantwell Albina B (Mrs Patrick J) mill opr SMill h16 Holly
" Helena forelady C F Wing Co r120 High
" John B retired h120 High
" Mary r14 Potter
" Matthew F stage hd r84 North
" Patrick J (Albina T) lab h17 Holly
Canuel Georgianna r359 Summer
" Henry R Rev curate Sacred Heart RC Church r341 Summer
Caouette Corrine wid Almeda r525 S Second
" Emma Mrs h119 Mott
" Flora M G tchr Merrimac St Sch res Fn
" George (Laura) mill wkr NMill h24 Merrill
" Irene Mrs clk Mary's Dry Good Store h359 N Front
" Pershing J (Rose) twister tender HMfgCo h525 S Second
" Rose (Mrs Pershing J) smash piercer HMfgCo h525 S Second
" Stella tchr Abraham Lincoln Sch r33 Seventh
" —see Gaouette
Cape Cod Fish Market Joseph H Sylvia prop 67 Howland
" Cod Ladder Mfg Co Inc 122-126 North Front pres Harold Dahlberg treas-mgr Arnold E Dahlberg
" Cod Motor Cycle Co 1666 Acushnet av pres William N Walsh treas Robert Waldheim
**CAPE COD VENETIAN BLINDS INC mfrs venetian blinds 20 Deane tel 9-6520 pres George Thacker v-pres George Torres see p 116**
" Liquor Mart liquors 930 Purchase pres-treas-mgr Irving Haberman, clk Mrs Catherine Haberman
" News Co Jason Martin mgr 587 Acushnet
" Verde Benefit Association sec Antonio L daSilva 163 Walnut
Capela Portugueza Batista Rev Calemiro P Oliveira pastor services 10:30 a m, 7:15 p m SS 11:45 a m 60 Thompson
Capella Anibal eng SMill r383 Belleville av
" Joseph M (Constancia) sta fireman NBR Co h383 Belleville av
Capello Dominic (Rose) h178 State
Capen Eben J retired h396 Elm
Capeverdean American Veterans Assn 54 Bedford
" Ultra-Marine Band Club Inc pres Peter Grace, v-pres Theophiloi Fortes sec Henry Sylvia 185 Acushnet av
" Ultra-Marine Band Club Hall 183 Acushnet av
Capitao Manuel (Aldina) h100 Phillips av
Capitol Bakery Silvio Peitavino prop 1423 Acushnet av
" Barber Shop Albert Lamontagne 1424 Acushnet av
" Bldg 1428 Acushnet av
" Candy Shop (Mrs Mary Gavas and Mrs Rose Capos) 1462 Acushnet av
" Dairy John V Medeiros prop 657 Dartmouth SD
" Dairy Farm Slitz Corner rd SD
" Dry Goods Store Mrs Sarah W Braudy prop 1434 Acushnet av
" Fish Market Joseph Travers prop 1378 Acushnet av
" Fruit Store prop Antone M George 160 Rivet
" Hat Shop Christo P Seferiadis prop 17 N Sixth
" House Hotel Philippe G Roy prop 134-136 Deane
" Loan Co Inc 508 Pleasant (213) pres Henry J Magnant, treas Ernest H Boucher, sec clk R Donat Audette
" Mfg Co Inc dress mfrs 74 Kilburn pres Jacob Fishman treas Philip Fishman
" Motors Antone Moura prop 384 Dartmouth
" Shoe Fix Christo Nicoloff prop 1407 Acushnet av
" Theatre Peter J Levins mgr 1481 Acushnet av
Capka Shirley M Mrs clk Dun-rite Cleaners r148 Princeton
Caplan Max (White House Cleaners Inc) res Providence R I
" Sheldon M (Estelle) physician 261 Union (18) h Roosevelt apts 415 County
Caplet Bruino r359 Summer
Caplette Roger J (Rita) fireman r216 Harwich
Capos Charles G (Rose) mgr Capitol Candy Co h601 Coggeshall
" George student r601 Coggeshall
" Rose (Mrs Charles G) (Capitol Candy Shop) 601 Coggeshall
Cappello Domenic (Rose) mason h178 State
Capra Alice M (Mrs Joseph V) IBM opr Standard Grocery Co h251 Mt Pleasant
" Daria A Mrs h84 Presidential Hgts
" Frank (Catherine) retired h15 Penniman
" John J (Mary) chauf James E McCarty h15 Penniman
" Joseph V (Alice M) foreman Standard Grocery h251 Mt Pleasant
" Marghertia wid Dominco h103 Wamsutta
Caprari Amile (Cecelia) spinner FCM h158 Reynolds
Captain Christopher B (Olga) waiter Atlantic Restaurant 922 Purchase h80 Ocean
" Edwards Parking Lot Edward G Cahoon prop 414 Acushnet av
" Frances C emp NBG&ELCo r60 Ocean
Carando Angela N wid Carlo bakers hlpr Giusti Baking Co h27 Clark
" Emile (Irene) wvr NCBCo h27 Clark
" Frank baker Giusti Baking Co r716 Achusnet av
" John (Annie) retired h27 Clark
" Joseph mach opr JIPInc r28 Penniman
" Joseph (Mercedes) chauf 365 State h716 Acushnet av
" Mary clk APCo r27 Clark
" Raymond A baker Giusti Baking Co r716 Acushnet av
" Theresa wid Peter h28 Penniman
Carbonaro Richard student r681 Union
" Romeo (Molly) foreman ACorp h681 Union
Carbonneau Arthur bkpr H B Smith Jewelry r539 N Front
" Diana wid Sylvio mill opr FCM h417 Oliver
" Raymond USMC r417 Oliver

Carbonneau Rita r539 N Front
" Stanley E (Alma) mill opr SMill h539 N Front
Card Abbie W wid Edward B r73 Mt Pleasant
" Albert W (Gertrude M) h73 Mt Pleasant
" Hurlbert E (Bertha F) last picker Royal Shoe Co h155 Durfee
" James G (Mabel F) watchman Wam h163 Maxfield
" Raymond H (Elsie E) foreman St George Mfg Co h169 Jenny Lind
Cardeiro John P (Sophie) yarn boy FCM h483 Belleville av
Carder's and Ring Spinners Union John Vertente Jr sec-treas-bus agt 736 Pleasant
Cardin Eddie A (Clara L) emp Fall River h123 Ruth
" Eugene A restaurant wkr r176 Elm
" George H (Josephine) gauge mkr MTD &MCo h117 Ruth
" Gertrude emp APCo r123 Ruth
" Henry N mach r66 Short
" John B emp NBG&ELCo h59 Clark
" Joseph A (Alice T P) h1530 Plainville rd
" Louisa h88 Kenyon
" Mary Mrs h1277 Purchase
" Norman mech r1277 Purchase
Cardinal Bronica Mrs emp APCo r62 Foster
" Dorothy prop Cottage Gift Shop Fn r533 Nash rd
" Gladys (Mrs Harvey) insp WM r533 Nash rd
" Harry (Sophie) emp FCM h358 Earle
" Harvey (Gladys) reed wkr Knowles Loom Reed Wks r533 Nash rd
" Leo (Della) mill opr FCM h190 Tinkham
" Mary Mrs h95 Hathaway
Cardonell Rose Mrs h55 Court
Cardoza Albano lab r75 Rodney
" Agnes Y (Mrs John M) emp KMills h7 Transit
" Alfred (Doris) opr h124 Belleville rd
" Alice clothing wkr r358 Shaw
" Alzira Mrs h75 Rodney
" Anna E r11 Bay Village
" Anna M r557 S Water
" Annie E (Mrs Gilbert E) emp NA Textile Co h51 Crapo
" Anthony r111 Acushnet av
" Anthony E emp MTD&MCo r32 Borden
" Antone comber KMills r396 Purchase
" Antone (Alexandria) emp PCorp r106 Sagamore
" Antone (Mary) lab NBCCo h179 Jefferson
" Antone mill opr r1 Margin
" Antone E (Maude) retired h108 Clark
" Antone F (Evelyn) emp Providence R I h274 Orchard
" Antonio lap carrier HMills r2553 Acushnet
" Antonio R (Lulu E) lab h376 Hillman
" Beatrice emp Monarch r161 Deane
" Camile emp JIPInc r143 Collette
" Candido (Alma) foundry wkr RB&C h129 Purchase
" Cezaldina hairdresser r76 Delano
" David doffer Fisk Mill r18 Sagamore
" David J (Jeanne F) foreman N A Textile Co h906 Belleville av
" Dennis (Hortense) emp city h18 Sagamore
" Edith opr CDECorp r64 Division
" Edith sec St Luke's Hosp r450;S Second
" Edmund (Agnes) mach CSCo h76 Hemlock
" Edward r376 Hillman
" Eleanor clk First Nat Bank r64 Division
" Elias J (Mary) mill opr WM h161 Deane
" Ellsworth r376 Hillman
" Elsie stitcher NB Clothing Co r133 Stephen SD
" Elsie r376 Hillman
" Evelyn emp JIPInc r80 Adams
" Florence E h32 Borden
" Florence E wid Manuel r32 Borden
" Flora opr CDECorp r76 Delano
" Frank (Georgia) emp NMills h97 Rivet
" Frank (Grace) spinner WM h450 S Second
" Frank (Marie) emp FCM h153 Collette
" Frank (Mary) emp NMills h255 Shaw
" Frank (Rose) h666 First
" Frank F (Rita) cleaner MTD&MCo h70 Katherine
" Frank L (Mary S) hardware and bicycles 1311-1317 Purchase h15 Campbell
" Frank S (Mary F) h15 Katherine
" George (Mabel A) retired h39 Russells Mills rd SD
" George H Jr (Shirley) lab h327 County (6)
" George H lab town of Dartmouth h327 County (6)
" George J r39 Russells Mills SD
" Georgia (Mrs Frank) emp Primrose Bedspread Co h97 Rivet
" Gilbert I (Alice) emp HMfgCo h16 Welcome
" Gilbert V (Annie E) attdt Mendes Gas Sta r15 Crapo
" Gloria sewer Madewell Overall Co r16 Salisbury
" Grace (Mrs Frank) spinner GMCorp h450 S Second
" Helena G bkpr First Nat Bank of NB r64 Division
" Hortense (Mrs Dennis) cloth insp h18 Sagamore
" Isabelle E r11 Bay Village
" James opr HMCorp r358 Shaw
" Jayme F (Loretta) custodian St Johns Academy h111 Grinnell
" Joaquim B emp KMill h67 Bedford
" Joaquim (Elsie) mill opr r1 Margin
" Joaquim (Patricina) tailoring 909 Brock av h33 George
" John emp card tender NBCM h65 Howland
" John (Mary C) painter h28C Mt Pleasant Homes
" John (Emily) prop Cardoza Market res SD
" John E mill wkr GMill h42 Page
" John M (Agnes V) emp KMills h7 Transit
" John V (Mary M) twist tender HMfgCo h146 Bellevue
" John V Jr r146 Bellevue
" Jose mill opr HMfgCo r67 Coffin av
" Joseph emp Cotton Mill r358 Shaw
" Joseph mill opr Providence RI r277 Orchard
" Joseph (Mary J) h561 First
" Joseph (Eulalia) fisherman h188 Blackmer

" Joseph (Mary F) twister USRCo h15 Willard
" Joseph M (Laura) press opr JIPInc h80 Adams
" Joseph M (Mary E) opr Nash Mills h183 Bonney
" Joseph P (Lydia) h76 Delano
" Joseph P (Hazel B) retired h55 Hemlock
" Joseph S (Bertha) emp city of NB h64 Division
" Joseph V (Mary A) bartender h371 S Second
" Joseph V Jr fisherman r561 First
" Julia wid Joseph h9 Almy SD
" Julia M rubber wkr GT&RCo r557 S Water
" Louise h531 Purchase
" Manuel bobbin boy HMfgCo r389 Bolton
" Manuel Jr opr SMill r480 Bolton
" Manuel (Marie) clk Bliss Corner Variety Store h133 Stephen SD
" Manuel (Irene) farmer h702 Hathaway rd
" Manuel (Evelyn) h89 Katherine
" Manuel finisher NB Venetian Blind Co r496 S Second
" Manuel F (Ludivina) h277 Orchard
" Manuel F Jr (Mary) boat bldg r32 Borden
" Manuel J (Mary P) retired h1348 Rockdale av
" Manuel S (Mary) bartender Bills Cafe Acushnet h156 Collette
" Manuel S (Mary S) chauf Pacific Coal Co h111 Acushnet av
" Manuel V (Mary) mill opr SMill r358 Shaw
" Margaret P wid Frank P emp WM h17 Margin
" Market John Cardoza prop 5 Russells Mills rd SD
" Maria wid Pedro r70 Delano
" Marian J r64 Division
" Mariano (Mary) yarn man HMill h2553 Acushnet av
" Mary r70 Delano
" Mary Mrs stitcher Arista Dress Co h27 Mitchell
" Mary F (Mrs Frank S) warper tender H Mfg Co h15 Katherine
" Mary M (Mrs John V) stitcher Cove Dress Shop h146 Bellevue
" Mary wid Manuel h480 Bolton
" Mary (Mrs Mariano) winder tender H Mill h2553 Acushnet av
" Mary F (Mrs Joseph) div mgr SR&Co h15 Willard
" Mary V stitcher MCCo r371 S Second
" Milton (Emma) lab h10 Rogers
" Milton R student r450 Second
" Olivia wid Frank E matron MTD&MCo h88 Rockland
" Paul doffer KMills h24 Griffin
" Randell (Mary) clk PO h114 Mill
" Robert A r376 Hillman
" Rose Mrs r204 Princeton
" Rose M opr GMCorp r183 Bonney
" Teresa C wid Frank h88 Rockland
" Victorino mill opr h1 Margin
" Virginia r480 Bolton
" Wilhelmina wid Manuel h496 S Second
" William opr r1 Margin
" William (Mildred) chauf Keogh's Trucking h4 Spooner
" William F (Mabel) mach MTD&MCo h136 Dartmouth
" —see Cordoza
Cardullo Anthony P engineer r234 Dawson
" Mary bkpr Cox Paint & Wallpaper Store r234 Dawson
" Orazio P student r234 Dawson
" Samuel (Rose) opr h234 Dawson
Carew Jeanette A wid Frederick J h198 Arnold
" John E (Grace S) office mgr E W Goodhue Lumber Co h79 DeWolf
**CAREY DANIEL E REV curate St James Church h233 County**
" Gerald F r128 Armour
" Hollis H (Gloria) carp r64 Bullard
" Jeremiah F (Edna M) slsm Standard Brands Inc h128 Armour
" Patricia sten Norwood Mfg Co r1039 County
" Valeda Mrs stitcher C T Mfg Co h249 Whitman
Cargile Doyle M (Freda G) prop Cargile's Ice & Oil Co h65 Merrimac
Cargile's Ice & Oil Co Doyle M Cargile prop 65 Merrimac
Carigman George J insp Modern Venetian Blind Co r386 Union
**CARIGNAN GEORGE E (Beatrice) dir New Bedford Joint Board Textile Workers Union of America CIO h386 Union**
" Henrietta E Mrs r13 Rodney French blvd
" Philip J (Diana O) painter 38 Ashley h do
" Phyllis F nurse 38 Ashley r do
" —see Karl
Carioca Coffee & Tea House Henry Mattos prop tea and coffee 877 S Water
Carl Rosanna wid Theodore h24 Tallman
**CARL'S FLOWER SHOP Carlton F Thomas prop 1000 Kempton see p 76**
Carlaw David (Annie) guard Bristol County H of C h362 Orchard
" David (Marion) driver slsm Hathaway Baking Co h65 Mt Pleasant
" George T emp US Govt r20 Welcome
" George T emp MTD&MCo r145 Rockland
" Hannah I wid Hugh M h62 Fair
Carleno Thelma E Mrs r246 Brownell
Carlesi Antonio truck driver Safe Way Truck Lines r563 Acushnet av
" Giovanni (Gloria E) chauf Stanley Oil Co h502 Purchase (4)
" Louis (Maria) opr FCM h563 Acushnet av
Carley Mildred Mrs r217 Whitman
Carlier George (Yvonne) h204 Sawyer
Carlin C Oscar (Lena S) lab h168 Ash
" Carl student r168 Ash
" Frank E (Evelyn) foreman Strand Leather Goods h181 Kempton
" William r168 Ash
Carlisle Bertha E (Mrs Paul S) cook 11 Moreland ter h198 Smith
" Lloyd F (Rose) emp RC&B r198 Smith
" Paul G (Bertha E) h198 Smith
Carlos Fannie r102 Davis
" John (Mary) mill opr KMill r71 Acushnet av
" Joseph M speeder tender TCM h102 Davis

Carlos—see Calles
Carlson Alfred G (Thora) emp PCorp h198 State
" Arnold W (Beatrice) emp MTD&MCo h115 Grinnell
" Carl A (Matilda C) mach MTD&MCo h27 James
" Carl J (Anna M) retired h276 North
" Daniel emp RC&B h202 Ash
" Edmund USMM r202 Ash
**CARLSON EDNA M exec sec New Bedford Child and Family Service r446 County**
" Edwin G aircraft mech r49 Borden
" Emma M mill opr h128 Hadley
" Freda r198 State
" Freda C r202 Ash
" Gordon r31 Grape
" Hazel W (Mrs Robert H) emp ACorp r207 Weld
" Hilda wid Alfred r115 Grinnell
" John (Mildred M) mgr Continental Baking Co res ND
" Julia Mrs h49 Borden
" Lester C (Amelia) waiter NB Hotel h16 Norman
" Richard S (Shirley) student r27 James
" Robert H (Hazel W) r207 Weld
" Sten A (Edith M) mach MTD&MCo r27 James
Carmel Norman H (Evelyn W) mgr Puritan Gen Stores 1835 Acushnet av h27 Query
Carmell June T (Mrs Robert L) assembler Sol Mutterperl Inc h97 Willis
" Robert L (June T) truck driver Conn Motor Lines h97 Willis
Carmo Antonio carp r314 Rivet
" John Jr (Alice) auto mech h323 First
" John B retired h345 First
" Telvina wid John r323 First
" William r323 First
Carmody Martin retired r117 Willis
" Patrick F (Elizabeth A) retired h137 James
Carmos Gertrude wid Henrique h87 Prospect
" Henry Jr h rear 87 Prospect
" Lena doffer GMCorp r87 Prospect
Carneira Manuel C r1151 Rodney French blvd
Carneiro Antonio (Miquelina) slsm h1024 Sheffield
" Ida (Mrs Joao A) stitcher Elco Dress Co h53 Belleville av
" Joao A (Ida) wvr WM h53 Belleville av
Carney Andrew (Anne M) slsm Schlitz Beer h170 Cleveland
" Arthur S (Maria) seaman h792AB Brock av (4)
" Arnold r792 AB Brock av (4)
" Bridget A wid Patrick C h179 Rounds
" Dorothy (Mrs Martin) emp WM h133 Ruth
" Edward (Celia E) lineman NBG&ELCo h56 Emerson
" Edward F mortician r56 Emerson
" Edward J (Mary M) bkpr Mullins Fishing Gear Inc h282 Carroll
" Edward J (Doris M) clk PO Pharmacy h85 Woodlawn
" Elizabeth K emp Boston r102 Tremont
" Francis P mach CDECorp r179 Rounds
" Henry D (Catherine) PO Special Delivery Dept h34 Oak
" Hugh K (Julia T) opr UStRy h82 Robeson
" Hugh J (Claire T) clk US Social Security Office h179 Rounds
" Irene F clk Hemingway Bros Interstate Trucking Co r277 Court
" James (Margaret) retired h102 Tremont
" James E emp Int Rev r102 Tremont
" James L (Winnifred) tavern 1031 Purchase h155 Apponegansett
" John (Carmen) clk Smith Mill Hardware h635 County
" Joseph rougher GGWks r34 Oaks
" Joseph r277 Court
" Leo E J (Aldea) h170 Rodney French blvd
" Martin (Dorothy) emp HMfgCo h133 Ruth
" Mary wid John F r85 Bay
" Mary C sec NBDDCo r56 Emerson
" Ruth G (Mrs Thomas J M) claims clk U S Social Security Office h161 Rounds
" Shaun W (Marie Jeanette) special Delivery clk PO h38 Cedar
" Stephen J emp HMfgCo r102 Tremont
" Theresa E bkpr Security Credit Union r56 Emerson
" Thomas J M (Ruth G) embalmer O'Donnell Funeral Home h161 Rounds
" —see Canney and Kearney
Carola Alfred (Margaret) mill opr HMfgCo h42 Division
" John mill opr HMfgCo r139 County
Carolan Patrick retired h33 McGurk
Caroline Samuel treas Strand Leather Goods Co Inc res Linden NJ
Caron Agnes (Mrs Wilfred) battery hand Majestic Weaving Co r82 Davis
" Aime (Muriel) gas sta attdt h227 State
" Albert (Rose A) piper Wam h60 Howard
" Alfred (Cecelia) emp Firestone Latex Rubber Co h25 Warren
" Alfred (Arselia) 2nd hand HMill h59 Tallmann
" Alfred L spinner HMill r59 Tallman
" Alice stitcher NB Clothing r228 Brook
" Alice r359 Summer
" Alice G wid Alfred J h46 Bay Village
" Alice (Mrs Herve) emp HMCorp h101 Nye
" Alphonse h143 Division
" Anathol wvr h2492 Acushnet av
" Anne wid Charles J opr APCo r158 Whitman
" Anthony A (Elvina) barber 1227 Acushnet av h82 Davis
" Armand (Germaine) emp FCM h47 Ashley
" Arthur J (Rose) opr Hoosac h286 Tinkham
" Augustine (Ruth) warehouseman Genera Freezer h1579 Rodney French blvd
" Berbara T (Mrs Joseph L) bkpr h223 Grinnell
" Bertha D mill wkr Wam r367 Cedar
" Brush Co Archibald H McGregor prop 679 Cottage
" Charles J mill opr HMCorp h464 Summer
" Charles J student r158 Whitman
" Claudia (Mrs Damase) mgr NJH Cafeteria h602 Cottage
" Cornelia (Mrs Leo) sewer Youth Craft h188 Collette

" Damase (Claudia) custodian B Pub Schs h602 Cottage
" Edgar J night mgr Hotel Garage r329 Purchase
" Edward (Jeannette) wvr HMCorp r1650 Acushnet av
" Eloi (Cecile)opr CSCorp h352 N Front
" Ernest Jr (Cecile E) mill opr KMill h4 Roosevelt
" Ernest G (Yvonne E) prop Ernie's Barber Shop h171 Frederick
**CARON EUGENE E (Elizabeth A) (Seguin & Caron) res Fairhaven**
" Eugenia wid Albert J r57 Rivet
" Exoree r359 Summer
" George painter r79 Mill rd
**CARON GIRARD (Antoinette) (Caron's Service Station) h109 Princeton tel 7-9568**
**CARON GIRARD JR (Mae) (Caron's Service Station) h109 Princeton tel 4-1865**
" Godfrine emp Youth Craft h168 Haley
" Henry B (Agnes) opr h4 Roosevelt
" Hervey A (Mary) truck driver NE Overall h276 Collette
" Herve (Alice) emp HMCorp h101 Nye
" Hormidas A (Florida) prop Caron's Thrift Shop r inq do
" Ida (Mrs Rene) (The Smart Shop) h223 Grinnell
" Ida A h150 Brightman
" Ida T (Mrs Joseph N) mill opr h131 Webster ct
" Irene opr Nash Mills r Bullard
" Irene B clk White House Cleaners r329 Purchase
" Jeanette student r282 Phillips av
" Jeannette (Mrs Edward) wvr SMill r1650 Acushnet av
" John G (Florence C) slitter RC&BCo h71 Hathaway
" Joseph (Elise) opr HMCorp h139 Bullard
" Joseph E (Alboma) prop Caron's Institute h329 Purchase
" Joseph L (Barbara T) baker hlpr Giusti's Bakery h223 Grinnell
" Joseph N (Ida T) mill opr FCM h131 Webster ct
" Joseph P (Odile M) shoe repr 137 Grinnell h232 Bates
" Laurent L (Lauretta) mill opr HMCorp h328 Ashley blvd
" Lawrence (Lorette) mill opr r328 Ashley blvd
" Leo (Cornelia) h188 Collette
" Leo H (Dora) cabinet mkr 20 Query h147 Hathaway
" Lucille F mill opr r59 Tallman
" Marianna wid Edmund waitress Polish Club David h66 Cove
" Marie Mrs r79 Mill rd
" Maryanna emp CDECorp r57 Rivet
" Napoleon (Olivine) retired h21 Emma
" Paul farmhand Phillips Farm r329 Purchase
" Philias (Leona) h140 Tarklin Hill rd
" Raymond (Irene) opr FCM r95 Bullard
" Raymond student r232 Bates
" Rene (Ida) prop Rene's Barber Shop h223 Grinnell
" Robert student r139 Bullard
" Roger (Daisy) mill opr Ramsay Mills h19 Mill rd
" Roland (Julia) emp FCM h111 Rodney
" Rosanna L emp K Mill h57 Rivet
" Rose wid Silvio h228 Brook
" Rose T (Mrs Arthur J) winder tender HM Corp h286 Tinkham
" Rosenna r66 Cove
" Viola P finisher Oregon Laundry r464 Summer
" Wilfred (Agnes) lab NBCMill r82 Davis
" Wilfred A (Mira) meter reader NBG&EL Co h282 Phillips av
" William A (Florence) opr UStRy h23 Stapleton
" William H (Daisy H) slsm h190 Maxfield
" Yvonne table wkr Strand Leather Goods r82 Davis
" Yvonne B sec J Z Boucher Co r228 Brook
" —see Carron and Garon
Caron's Institute Joseph E Caron prop finger printing 329 Purchase
**CARON'S SERVICE STATION (Girard and Girard Caron Jr) Gulf gas and auto accessories 41 Tarkiln Hill rd tel 3-0210 see p 44**
" Thrift Shop Hormidas A Caron prop Antiques 292 Cedar h do
Carpenter Alfred G retired r137 Tallman
" Clair F (Jeanne) student h240 Tinkham
" Ellen T office wkr Oregon Dye House h330 Cedar
" Hall 55 N Sixth
" Harold E (Margaret) mgr Woolworth's h172 Myrtle
" Harold E Jr clk Wing's Dept Store r172 Myrtle
" Jeanne J wvr SMill h240 Tinkham
" Mary J wid Albert W h330 Cedar
" Yvonne O emp North End Laundry r1205 Acushnet av
" —see Carpentier and Charpentier
Carpentier Anita nurse St Luke's Hosp r293 Collette
Carr Albert F student r560 Union
**CARR ALBERT L (Aldea V) sales mgr Morse Twist Drill & Machine Co h122 Tremont**
" Bertha M Mrs prop Carr's Variety h273 Kempton
" Charles R (Mary) teller NB Institution for Savings res Fn
" Calvin (Madeline) wvr Jebb Rayon Co h445 Summer
" Cornelia h68 Chancery
" Daniel J student r208 Hathaway
" Donald W USA r67 Howard
" Dorothy H supvr NET&TCo r129 Jenny Lind
" Edith r73 Calumet
" Edith M r31 Cottage
" Floyd W (Gladys M) presser Oregon Dye House h334 Kempton
" James (Jane A) h Birch av
" James (Alice) mill opr r53 Kenyon
" James J (Frances M) retired h55 Hill
" James J Jr slsm r55 Hill
" James J (Muriel N) installer NET&TCo h148 Maxfield
" John (Hazel) r598 Shawmut av
" Joseph (Florence) opr HMill h208 Hathaway
" Joseph E (Emelia) emp APCo h25 Warren

Carr Madeline(Mrs Calvin C)presser Home Washing Co h445 Summer
" Margaret Mrs r86 Query
" Mary S Mrs r64 Division
" Mattie A wid J Henry h129 Jenny Lind
" Nolia wid John H seamstress Star Store r234 Wood
" Patricia nurse 55 Hill r do
" Sherlyne clk Curley's PX Lunch r64 Division
" Thomas (Elizabeth R) tester NET&TCo h560 Union
" Thomas E (Edith) capt NBPD h73 Calumet
" Thomas E Jr student r73 Calumet
" Walter r1757 Acushnet av
" Walter (Eva) emp Quonsett RI h67 Howard
Carr's Variety Mrs Bertha M Carr prop 277 Kempton
Carrada Isobelle speeder tender NB Cotton r86 Church
Carreau Aldor (Simmonne) h54 Davis
" Alfred h263 Whitman
" Alma Mrs h95 Hope
" Armond (Florence) chauf Kirby's Express h1656 Acushnet av
" Arthur (Alberta) lab h73B Mt Pleasant Homes
" Claire T assembler ACorp r1656 Acushnet av
" Euclid (Adrienne) prop Carreau's Cabinet Shop h981 Darling
" Florence (Mrs Armand) stitcher G&J Mfg Co h1656 Acushnet av
" Henry (Hilda) chauf Sullivan & Foster r21 Kane
" Jeannette R emp APCo r95 Hope
" Jennie (Mrs Joseph H Jr) emp JIPInc h202 Highland
" Joseph A F (Celina M) retired h1060 Acushnet av
" Joseph (Mary) h83 Trinity
" Joseph H Jr (Jennie) lab city NB h202 Highland
" Leo A (Annie) slsm Kuechler Bros h249 Query
" Leonard emp JIPInc r202 Highland
" Louis (Veleda) h937 Chaffee
" Modeste M (Melinda) h901 Brock av
" Veleda (Mrs Louis) stitcher h937 Chaffee
" Warren B (Pauline) instailer NET&TCo h323 Shaw
" William E (Blanche) lab city h94 Shaw
Carreau's Cabinet Shop Euclid Carreau prop 977 Darling
Carreia—see Correia
Carreira Andrina mill opr r10 Winson
" Antone (Alice S) mach MTD&MCo h66 Plymouth
" Bessie (Mrs Ernest) footpress opr ACorp h60 Hathaway
" Edward S (Evelyn S) supt GT&RCo h35 Sidney
" Ernest (Bessie) 3rd hand HMill h60 Hathaway
" Filimimi r67 Coffin
" Joaquin (Rita) mill opr h195 Potter
" Manuel (Hortense) h109 Nash rd
" Maria Mrs h9 Potter SD
Carreiro Adelaide P (Mrs James) winder tender GMCorp h25 Jenkins
" Albert (Anna) doffer GMCorp h70 Delano
" Aldina mill opr r67 Taber
" Amaro (Christine) wvr GMCorp h162 Bates
" Anna (Mrs Albert) spinner GMCorp h70 Delano
" Antone (Hilda S) painter D N Kelley & Son Fn h25 County
" Antone G (Mary M) elect r100 Hall
" Antone J (Mary E) wvr HMfgCo h177 Allen
" Antone S (Mary) lab KMill h171 Charles
" Arthur (Eva) fireman NBFD h147 Pleasant
" Carlos O (Maria G) prop Silver Dollar h403 Rockdale av
" Christian (Emily) marine eng repairer Joseph Carreiro h31 Byron
" David shipper Thibault Baking Co r125 Clifford
" Deolinda (Mrs Joseph J) stitcher M&S Dress Co h100 Rockland
" Edward fisherman r15 Weaver
" Emily (Mrs Christian) spinner Fisk Cord Mills h31 Byron
" Evaristo (Hilda) h193 Richards
" Everret (Mary) tying in FRCorp h29 Winsor
" Florence trimmer Mass Shirt Mfg Co r304 r157 Sylvia
" Frank O (Mary J) grocer 61 County h31 Hollyhock
" Frank X (Ethel M) deisel mech Carreiro & Legasse h16 Willow
" Gene (Mary C) opr HMfgCo r201 Crapo
" Herman O clk Silver Dollar Mkt r304 Rockdale av
" Hilda S (Mrs Antone) cementer Celeste Mfg Co h25 County
" Irene mill emp HMfgCo r67 Taber
" Jacintho h89 Mosher
" James (Adelaide) retired h25 Jenkins
" Jesse (Mildred) tender GT&RCo h81 Independent
" John cleaner Fisk Mill r194 Richards
" Joseph (Evangeline) mech h103½ South
" Joseph (Maria) lab U St Ry h11 Babbitt
" Joseph (Liduina) opr HMCorp h125 Clifford
" Joseph (Evangeline) (Carreiro & Lagesse) h103½ South
" Joseph Jr mech r103½ South
" Joseph A (Natalie) mach MTD&MCo r42 Page
" Joseph J P (Deolinda) carp McKee Photo Supply h100 Rockland
" Joseph M (Amelia) twister tender WM h91 Scott
" Joseph P retired h39 Sagamore
" Katherine emp CDECorp r67 Taber
" Louis emp NB Knitting Co r125 Clifford
" Louis O clk Silver Dollar Mkt r403 Rockdale av
" Louise M dom wkr r39 Sagamore
" Louise boxer GT&RCo r89 Mosher
" Manuel (Florence) stockman Freedman Shoe Mfg r157 Sylvia
" Manuel S (Mary C) carp Sullivan & Foster h15 Weaver

" Mary (Mrs Antone S) spinner KMills h171 Charles
" Mary Mrs h87 Rockland
" Mary S opr KMill r11 Babbitt
" Phyllis clk Elton Stores r31 Byron
" Prisilla clk Driscoll Church and Hall r31 Byron
" Rose emp KMills r67 Taber
" & Lagesse (Joseph Carreiro and Ernest R Lagesse) marine engine repairing 141 Front
Carrera Ernesto (Malvena) mason h829 Acushnet av
" Jennie J sten CSCo r57 Lindsey
" Richard C (Rose J) file setter Tarello h368 Summer
" Secondo (Margaret) retired h57 Lindsey
Carrick John T (Carolina E) bus driver US Ry Co r715 Summer
Carrier Albertine r359 Summer
" Alexander r359 Summer
" Anastasia M (Mrs Rodolphe J) clk NBDG Co r78 Vine
" Antonio D (Julia) ins h64 Thomas
" Armand opr Nash r161 Deane
" Armand J (Lorette) slsm My Bread Co h146 Clifford
" Arthur L (Alice) finishing Dept St George Mfg Co h337 Sawyer
" Cedulie wid Israel L r359 Summer
" Corrine wid Omer h287 N Front
" Doris clk ACorp r306 N Front
" Edgar J (Josephine) compositor Standard Times h59 Bullard
" Elaine C clk Freeman's Pharmacy r120 Query
" Ernest V (Lillian) mgr Empire and New Bedford Theatres h233 Bates
" Evelyn I (Mrs Roger) cashier Capitol Theatre h75 South
" Faida E clk BNG&ELCo r178 Deane
" George (Rita) auto mech h37A Mt Pleasant Homes
" George B (Blanche A) patrolman NBPD h143 Central av
" Jeannette dom r59 Bullard
" Jeannette B opr HMCo r287 Coffin av
" Joseph A (Adrienne) loomfixer HMfgCo h22 St John SD
" Leona wid Arthur dom h32 Holly
" Marie wid Thomas h839 Acushnet av
" Napoleon (Aurore) loomfixer GMCorp h306 N Front
" Napoleon Jr (Antonia) mill opr SMill h283 Coffin av
" Odelie Mrs mill opr NBMfgCo r68 Deane
" Richard A slsm McCasky Register Co r64 Thomas
" Robert gas sta attdt Shell Oil Co r64 Thomas
" Rodolphe J (Georgianna) funeral dir 131 Deane h129 do
" Rodolphe J Jr (Anna M) undertaker 131 Deane r101 Armour
" Roger (Evelyn I) shipping clk Simon's Supply h75 South
" Roland USA r67 Deane
" Roland J (Gertrude) accounts mgr Mason Furniture Co h214 Mt Pleasant
" Rose L (Mrs William) janitress Abraham Lincoln Sch h67 Deane
" Samuel (May) foreman 126 Dartmouth h 1115 Plainville rd
" Wilfred A emp New England Cleaners h67 Deane
" William (Rose Lena) retired h67 Deane
Carriera Edward S (Evelyn) mill opr r35 Sidney
Carrignan—see Carignan
Carriro Mary L bkpr NB Clothing Co Inc r87 Rockland
Carrola Abel R (Theresa) opr GMCorp h194 Blackmer
Carroll Alice Mrs h32 Ashley blvd
" Anita F sec HMfgCo r8 Welcome
" Anna Mrs h74 Glennon
" Charles E (Lena R) retired h247 Middle
" Denise wid Frank battery SMills h135 Whitman
" Edward A (Mary) fireman NBFD h38 Willard
" Edward A Jr (Dorothy A) slsm h53 Roosevelt
" Eudore M (Elizabeth L) retired h449 Bedford
" George (Emma) h99 Perry
" Helena tchr Robert C Ingraham Sch h11 Dudley
" Isaiah P (Florence A) prop Carroll's Service Station h218 Clifford
" J Edw (Helen) lineman NET&TCo h83 Morgan
" James C retired h7 Linden ct
" James M (Mary F) patrolman NBPD h34 Durfee
" Louis A (Aline) chauf S Dartmouth h8 Welcome
" Mark B student r218 Clifford
" Mary E counsel for guidance and placement NBHS r720 Rockdale av
" Minnette wid Thomas W h12 Rounds
" Patricia T insp APCo r218 Clifford
" Rene student r218 Clifford
" Rita emp APCo r74 Glennon
" Robert (Priscilla) emp HMfgCo h16 Welcome
" Ronald student r32 Ashley blvd
" Ruth wid Richard r11 Dudley
" Sophie A Mrs opr h214 Cedar
" Thomas H h75 Vine
" Virginia L chief clk Municipal Bldg (212) r247 Middle
" William (Annie S) real estate 210 Ashley blvd h do
Carroll's Service Station Isaiah P Carroll prop 428 Ashley blvd
Carrons—see Caron and Garon
Carrusca Gertrude S r83 Acushnet av
Carson—see Caron
Cart—see Cait
Carter Alfred student r593 Cottage
" Catherine r183 Thompson
" Clarence H 3rd hand mill opr r28 Dudley
" Doris Mrs waitress Scotty's Grill r513 N Front
" Edmund acct Fall River h139 Peckham
" Edward (Edith) teller Registry of Motor Vehicles h1138 Dutton
" Elizabeth A wid Edward H h71 North
" Elizabeth V dom r178 Mill
" Ellen A wid William J r160 Elm
" Emma E wid Harold r26 Seventh

Carter Ernestine E wid James dom YWCA h71 Cedar
" Estelle M clk NB Home for Aged h221 Park
" Francis (Elizabeth) emp USRC h383 Cedar Grove
" Fred (Kathleen M) USA r45 Fair
" Frederick J (Lillian C) lab h1631 Purchase
" Frederick J (Lucy) folder tender NMills h94 Clark
" George E (Mary) tire worker Goodyear Rubber Co r80 County
" H Evelyn wid Frisby A L h178 Mill
" Herbert student r296 Tinkham
" Herbert (Alice M) emp HMfgCo r13 Ashley
" James E emp Majestic Mill r139 Peckham
" John (Margaret) loom fixer Ramsey Mill h423 Brock av
" John (Nellie) emp RC&BInc h296 Tinkham
" John Jr (Isabel) pressman APCo r312 Davis
" John R opr CDECo h173 Thompson
" Joseph S r163 Purchase
" Leo M emp Household Furn Co r37 Acushnet av
" Margaret E r413 Allen
" Mary (Mrs Geo E) solderer ACo p r80 County
" Mary S Mrs clk Willey's res Fairhaven
" Nellie (Mrs John) emp Hoosac h296 Tinkham
" Nellie wid Wm J h219 Kempton
" Pauline E emp St Luke's Hosp r178 Mill
" Peter Jr (Agnes) meter reader NB water dept h322 Tarkiln Hill rd
" Raymond (Mary) emp guard HMfgCo h6 McGurk
" Roland R r178 Mill
" Rose wid Samuel h12 Harmony
" Thomas (Susan) retired h28 Dudley
" Thos (Stefanie) lab Newport h614 Summer
" Vernon E Rev (Arlene M) pastor Bethel AME Church h460 Kempton
" Walter (Katherine) auditor Social Security h17 Studley
" William (Doris) prop William Carter Thread Co and overseer KMills h593 Cottage
" William G fireman NBFD r24 Dudley
" William Thread Co William Carter prop 593 Cottage
**CARTER WILLIAM J (Mary A) head clk-asst registrar of voters, labor service registrar and civil service repr, dir of mimeograph dept, registrar of labor city h108 Robeson**
" William J Jr (Winifred T) (Carter & Beedem Co) h211 Chestnut
**CARTER & BEEDEM CO (Thomas J Beedem and William J Carter Jr) props Surplus Sales Co 55-57 William tel 3-8221**
Carthy Elizabeth Mrs r201 Belleville rd
Cartier Ann r112 Mott
" Inc jewelers 805 Purchase pres Mrs Louise C Roy, treas Louis P Roy, sec Lillian Cartier Perry
" Raymond yarn man HMfgCo h112 Mott
Cartmell John r26 Hollyhock
" Robert A (Anne) retired h26 Hollyhock
Cartwright Della W wid Robt M h61 Hillman
" Earle E (Dorothy M) emp NBG&ELCo h244 Arnold
" Edith M Mrs h108 Grinnell
" John F student r61 Hillman
" Margaret M (Mrs Robert W) service director NET&TCo r61 Hillman
" Richard A (Mary L) cabinet mkr Sullivan Foster Inc r267 Reed
" Robert W (Margaret M) emp Hutchins Book Store and organist First Unitarian Church r61 Hillman
Caruso Anna (Mrs Mario) (C Eight Lab) h77 Ohio
**CARUSO ANTHONY M (Patricia) pres St George Manufacturing Co and (C Eight Laboratory) h168 Elm**
" Josephine (C Eight Lab) r77 Ohio
**CARUSO MARIO (Anna) chrm St George Manufacturing Co and (C Eight Laboratory) h77 Ohio**
" Rudolph lab r1327 Purchase
Caruth Eliz M wid Byron r462 Rockdale av
Carvaho Luis M cleaner WM r197 N Front
Carvalho Abel (Stella) cleaner GMCorp h49 Cottage
" Adelaid opr WM h197 N Front
" Adeline student r23 Ashley
" Adeliono (Zulmira) grocer 573 Purchase h do
" Albert (Alice) emp HMfgCo h31 County
" Alda r94 Nash rd
" Alfred L (Mary L) mach opr SMills h106 Whitman
" Alfred L (Maria) mill opr h95 Diman
" Americo (Josephine) h65 Larch
" Anita T (Mrs Fernando) clk Wallner's Bakery r1077 Plainville rd
" Antone (Elvira) printer Dartmouth Finishing Co h371 County
" Antone opr FRCorp r186 Division
" Antone G (Emma C) fireman NBRCo h 166 Belleville av
" Antone J (Maria M) emp New England Steamship Co h108 Stephen SD
" Antone R (Zaida) dentist 1679 Acushnet av res inq do
" August loomfixer HMfgCo h23 Ashley
" August Jr (Doris) mill opr h13 Rivet
" Belmira Mrs mill opr h49 Division
" Carlos prop South End Tire Shop h6 Rogers SD
" Carlos (Hilda) emp White's Farm Dairy r275 Rivet
" Charles P (Margaret) emp NB Country Club h16 Stackhouse SD
" Clara M asst buyer NBDGCo r67 Chancery
" Constantine (Bertha) carp Wamsutta Mills h127 Myrtle
" Doris stitcher Sagamanco Co r39 Crapo
" Doris (Mrs August Jr) packer (fish) h13 Rivet
" Edward mill opr FCM r136 Deane (24)
" Edward P engineering draftsman Newport RI r8 Rodney
" Ellena R bank clk Safe Deposit Bank r166 Belleville av
" Elsie mill opr r65 Stackhouse SD

" Fernando (Anita T) chauf G Marsden r 1077 Plainville rd
" Francelina wid Antone h207 Brook
" Frances Mrs h12 Bourne
" Frank (Mary) mill wkr GMCorp h93 Scott
" Frank tin builder GT&RCo r23 Ashley SD
" George L (Florence R) h363 Orchard
" Gilbert wvr FCM r39 Crapo
" Hazel office clk MTD&MCo r127 Myrtle
" Hilda r65 Larch
" Irene L mill opr USRCo r23 Ashley SD
" James (Rose) mill opr WM h64 Tinkham
" Jesuima h76 Dudley
" Joaquim (Mary) mill opr FCM h94 Nash rd
" John emp Atlas Tack r12 Nye
" John (Mary C) opr Fisk Mill h64 Jouvette
" John (Isabelle) opr HMfgCo h20 Garfield
" John (Martha) emp Newport RI h5 McGurk
" John G (Hilda) mill opr Bedford Process Mfg Co h74 Frank
" John M (Lillian) prop Cove Motor Mart h68 Jouvette
" John M De (Mary H) notary public h20 George
" John V (Esther) opr 245 Haskell
" Jose F baker 1695 Acushnet av r1757 do
" Joseph h3430 Acushnet av
" Joseph (Lucretia) fisherman h11 Welcome
" Joseph (Mary) rubber cement mixer GT&RCo r23 Potter SD
" Joseph (Margaret) h35 Independent
" Joseph (Clara) mill opr h492 First
" Joseph (Mary) retired h43 Buttonwood rd SD
" Joseph (Henrietta) prop Community Pharmacy h3430 Acushnet av
" Joseph A (Margaret) fisherman h46 Ashley
" Joseph Jr (Fortunata) emp MTD&MCo h68 Crapo
" Joseph M (Mary) wvr HMfgCo h106 Osborn SD
" Joseph S (Palmira) maint man NBG&EL Co h1077 Plainville rd
" Joseph S Jr student r1077 Plainville rd
" Josephine (Mrs Americo) battery hand HMfgCo h65 Larch
" Loretta waitress Wong's Restaurant r95 Beetle
" Louis (Mary A) slsm Bettencourt Furn Co h1679 Acushnet av
" Lucy emp NMills r35 Independent
" Luiz C (Rose) mill opr HMfgCo h128 Clark
" Manuel mill opr r94 Nash rd
" Manuel mill wkr r104 Cedar Grove
" Manuel (Augusta) mill opr h69 Diman
" Manuel (Sylviannia) fish cutter Eldridge r39 Independent
" Manuel A (Pearl M) opr KMills h40 Grant SD
" Manuel A (Stella) mill opr r32 Query
" Manuel B baker Seaside Baking Co r141 Belleville av
" Manuel L (Mary) yardman warehouse r74 Scott
" Manuel M prop Cove Service Station res Dartmouth
" Manuel P (Mary G) truck driver A S Mills Co r135 Rockland
" Manuel V (Mary) weaver HMfgCo h29 Fairmount
" Margaret (Mrs Joseph A) emp KMills h 46 Ashley
" Maria r22 Felton
" Maria R emp Strand Leather Goods Co h164 Tinkham
" Maria S opr r109 Nash rd
" Martha (Mrs John) emp Continental Screw Co h5 McGurk
" Mary mill opr GMCorp r23 Ashley
" Mary (Mrs Joseph) stitcher Silverman & Sons r23 Potter SD
" Mary (Mrs Joseph M) floorlady Arista Dress Shop h106 Osborn SD
" Mary C assembler CDECorp r49 Division
" Mary C (Mrs John) tender HMfgCo h64 Jouvette
" Mary L (Alfred L) stitcher NMills h106 Whitman
" Mary R wid Joaquin h65 Stackhouse SD
" Matthew L (Hannah D) chauf Shawmut Trans h135 County
" Nora C stitcher Economy Blouse Co r166 Belleville av
" Pauline r16 Stackhouse SD
" Philomena assembler ACorp r20 George
" Ralph L Jr (Mary) wvr HMfgCo h19 Nelson
" Raphael (Frances) lab r12 Bourne
" Rose (Mrs Luiz C) stitcher Monarch Clothing Co h128 Clark
" Stella (Mrs Abel) stitcher MTS Dress Shop h49 Cottage
" Sylvianna h39 Independent
" Thelma clk r399 Summer
" Vincent r126 Cedar Grove
" Virginia mill opr r23 Ashley
" William student r67 Chancery
" —see Cavalho
Carveiro Americo J (Mary) h34 Sidney
" Joseph S (Anna) lab r620 S First
Carver Frederick A (Anna L) clk MTD&MCo h3 Oak st ct
" Grace L h317 Purchase
" Ida C Mrs h86 Bay
Casa DeOracao Pentacostal Cultos 215 Sawyer
Casavant Aldie (Aldea) clk McCabe Men's Store h284 Sawyer
" Alfred (Mary L) disbursing officer City Treasurer office h189 Deane
" Eliz clk Woolworths r189 Deane
" Emma cook NB City Infirmary r do
" Eva wid Charles h25 Bentley
" Helene Mrs wvr WM r1578 Acushnet av
" Roland student r189 Deane
Cascao Gertrude winder tender KMills r30 Buttonwood rd SD
**CASE ALICE S (Mrs Everett B) ins agt 105 William (43) tel 7-9658 h156 Eighth tel 2-5110 see p 96**
" Effie P wid Walter J h92 High
**CASE EVERETT B (Alice S) ins agt 105 William (43) tel 7-9658 and dist mgr Connecticut General Life Insurance Co h156 Eighth tel 2-5110 see p 96**

Case Jeweler Adolph A Schultz prop 255 Union
" Leonard T emp NBG&ELCo h118 Armour
" William F (Grace E) retired h113 Sycamore
Casemira Richard truck driver David Duff & Son r835 Acushnet av
Casey Albert emp Fairhaven r34 High
" Alfred retired r129 Hillman
" Alfred (Mae) mill opr h2045 Purchase
" Alyse (Elmire) cutter Deep Sea Fish Co h 109 Hathaway
" Anita M (Mrs Harold M) emp ACorp r 278 Austin
" Anna emp Soule r356 Cedar Grove
" Anthony (Leocardie M) retired h89 Hathaway
" Cecelia C opr WM r356 Cedar Grove
" Charles E r356 Cedar Grove
" Clarence J (Lillian M) truck driver city NB r56 Mosher
" Doris G sten 105 William (21) h805 Hathaway rd
" Edward E (Rebecca) r805 Hathaway rd
" Edward E Jr (Jeannett B) (Potter & Casey) h1267 Rockdale av
" Edward J supt PO SD h68 Hillman
" Eliot C (Loretta C) welder and (Potter & Casey) r1267 Rockdale av
" George (Jenny) mill opr h11 Viall
" George (Irene G) wvr HMfgCo h247 State
" Gerald A (Elmina) retired h10 Bullard
" Harold M (Anita S) student r278 Austin
" James (Anne J) retired h247 State
" James A (Doris) emp Prudential Ins Co h 245 Central av
" James W (Anna) twister tender KMills h 150 David
" James W (Jane) yardman Central Lumber h86 Beetle
" Jenny (Mrs George) emp cafeteria Roosevelt Junior HS h11 Viall
" Katherine Mrs h19 Austin ct
" Major J (Abbie G) retired h146 Sycamore
" Marie r359 Summer
" Mary T h356 Cedar Grove
" Nora C sales clk 226 Union h211 Kempton
" Philip T reporter Standard Times r193 Walnut
" Philip (Mary) mill opr h97 Brooklawn
" Sarah V r356 Cedar Grove
**CASEY THOMAS W (Portia C) v-pres Acushnet Process Co and pres Wamsutta Club res 43 William Fairhaven**
" Yvonne M fish skinner Deep Sea Fillet Co r109 Hathaway
" —see Caisse
Cash Charles R r151 N Second
" George H (Lottie I) box wkr ASMillsCo h368 Mill
" Lottie I (Mrs Geo H) office clk KMills h 368 Mill
" Myrtle F Mrs solderer CDECorp h434 Chancery
Cashman Alice V tchr W H Taylor Sch h415 County (111)
" John F (Irene F) slsm h383 Farm
Cashmere Joseph mach r1305 Acushnet av
" Cecilia emp NMills r121 Eugenia
Casimiro Albert (Florence) loomfixer NB Cotton Mill h227 Church
" Antone emp HMfgCo r7 Ashley
" Charles (Mary) carp h7 Ashley
" George r7 Ashley
" Mary wid Manuel h77 Davis
" Mary (Mrs Charles) insp HMfgCo h7 Ashley
Casino Theatre Irving S Conn mgr 1878 Purchase
Casmira Charles (Mary) speeder tender S Mills r835 Acushnet av
Cass Catherine dom r287 Allen
" Frank R (Bertha F) retired h81 Chestnut
" Herman J (L Audrey) emp NY r596 Union
Cassey Joseph A (Aldea) serviceman HOCo h391 Ashley blvd
Cassidy Albert h151 Holly
" Albert Jr (Jane A) v-pres Security Bankers Inc and prop Universal Locating Bureau h70 North
" Albert H (Kathleen E) grocer 263 Reed r256 do
" Elizabeth B tchr J B DeValles sch h72 Thomas
" Ethel emp Soule Mill r151 Holly
" Henry W (Annie M) retired h238 North
" Margaret wid Stephen clk NBDGCo h629 Cottage
" Mary A wid Stephen h25 Welcome
" Patricia elec wkr CDECorp r63 Washington
" Stephanie (Mrs Stephen J) emp NB Venetian Blinds Inc h63 Washington
" Stephen J student r629 Cottage
" Stephen J (Stephanie) opr HMfgCo h63 Washington
Cassin Henry J (Sarah) retired h189 Ash
Cassy's Variety Casimir Jakowiec prop 442 Brock av
Castaldo Irene N Mrs h25 Austin
" Mary wid Angelo r15 Penniman
" Peter prop Whittle's Home Bakery r137 Kempton
" Pilbo r137 Kempton
" Ribello (Angelina) prop Dew Drop Inn h494 Park
" Rose wid Joseph h686 Acushnet av
Castanhinka Frank A (Agnes) mgr Royal Theatre h410 S Front
Castella Amaro R (Elizabeth) shoe repairing 434 Belleville av h14 Cleveland
**CASTELLA M CONCEICAO R (Mrs Frank Ferreira) prop Patricia's Beauty Shoppe r10 Byron**
" Silvino R (Mathilde) treas NB Wholesale Beef & Provisions and prop Rivet Street Hardware h10 Byron
" —see Costello
Castellina Angeline (Mrs Joseph) clk JIPCorp r28 Penniman
" Antonio (Anna) emp Giusti Baking Co h224 State
" Eleanor (Mrs John) clk Wallner's Bakery h573 Kempton
" Giovanni B retired h8 Wall
" John (Yvonne) elevator opr HMfgCo r 1327 Pleasant
" John (Eleanor) baker Guista Baking Co h573 Kempton
" John G elev opr HMfgCo r1327 Pleasant

" Joseph (Angeline) carp Olsen & Applebee r28 Penniman
" Orsola wid Joseph h12 Wall
" Paula wid Innocenzio h3 Seneca
" Peter repairman ATCo r8 Wall
" Robert lab h Jouvette
Castello Domingues (Sophie) elec Hawes Elec Co r103 David
" Silvino (Mary) shoe repairer h116 Rivet
Castick Elizabeth (Mrs Norman) tying-in HMfgCo h42 Fern
" Norman (Elizabeth A) mach Hathaway Mill h42 Fern
Castino Emerson B refrigeration man Camp Edwards r755 Kempton
" Evelyn M payroll clk Wam Mill r755 Kempton
" George F Jr (Katherine) auditor Standard Times r59 James
" Gertrude M wid Emerson B h755 Kempton
" Hannah C wid John M h147 Cottage
Castle Lillie wid George T r19 Homer
Castonguay Adrienne spinner HMCorp r269 Collette
" Alma hairdresser r243 Ashley blvd
" Arzelia wid Wilfred h63 Clifford
" Clair clk C&Co r63 Clifford
Castro Antonio M physician 335 Pleasant h do
" Antonio R r335 Pleasant
" Barbara stitcher Oliver Sports Wear r74 Nelson
" Daniel (Mary J) emp Fall River h74 Nelson
" Ida r172 Belleville rd
" Joaquin (Guilhermina) mill opr FCM h60 Stackhouse SD
" Joaquin Jr oiler FCM r60 Stackhouse SD
" John (Julia) fireman HMill h172 Belleville rd
" John E jan Motor Sales Co r17 Campbell
" Laverne M student r36 Winsor
" Mary Mrs h202 Belleville av
" Mary B Mrs clk Cherry's Inc h36 Winsor
" Oswald opr GT&RCo r74 Nelson
Caswell Arthur F (Annie) retired h24 Pearl
" Edward T (Alice M) prop East Coast Fillet Co r233 Summer
" Ida E wid William T h233 Summer
" Irving B (Edith M) emp CSCo r181 Summit
" James B (Gladys E) shipping clk RC&B Inc h57 Campbell
" Nathaniel H (Emma) chauf NBFD h49 Smith
" Wallace C (Alice) fisherman h477 Middle
" Walter C emp J C Rhodes h55 Tremont
Caszemiro Charles speeder tender SMills r835 Acushnet av
" Richard emp D Duff & Son r835 Acushnet av
Cataen Frank (Mary) (Whaling City Welding Co) h2 Webster
" Frank Jr (Kathleen) (Whaling City Welding Co) r2 Webster SD
Cataldo Edward A student r299 Summer
" George R student r299 Summer
" Joseph (Rose) prop NE Boiler Repairing & Welding Co h299 Summer
" Joseph Jr (Ethel) welder NE Boiler Repairing & Welding Co r53 Locust
Catan Edith Mrs mill opr h190 State
Catanho Umblina (Vincente) drawing frames FCM r97 Coffin av
" Vincente (Umblina) battery wkr Ramsey Mills r97 Coffin av
Catarino Alice winder S Mills r57 Nelson
" Antone F (Annie) retired h57 Nelson
" Antone F Jr (Clara) emp payroll dept CDECorp h152 Clara
" Clara (Mrs Antone F Jr) bkpr SMills h 152 Clara
Cate Arthur E opr WFMR r24 Cottage
" David E (Helen) chief eng WFMR r11 Lincoln
Catele Albert r319 Sawyer
Catelli Albert (Annie) baker Giusti Baking Co h184 Myrtle
" Alfred N (Kathleen) lab ACorp h11 Pope
" Alvezio (Priscilla) baker Richmond Bakery h rear 64 Hazard
" Kathleen (Mrs Alfred N) insp APCo h11 Pope
" Priscilla (Mrs Alvezio) speeder tender WMills h64 Hazard
Cathcart Fred L (Marion L) sta fireman h129 Sycamore
" George student r98 Willis
" Minnie M waitress Blue Anchor Cafe h98 Willis
" Winifred A Mrs hskpr 164 William r do
Catholic Welfare Bureau of New Bedford Rev George A Meade dir 628 Pleasant (419)
Catin Catherine M clk Connecticut Mut Life Ins Co r162 Allen
" Charles (Catherine A) battery hand H Mfg Co h162 Allen
" Charles B student r162 Allen
" Constance V clerical wkr Liberty Mutual Life Ins Co r162 Allen
Catlow Elsie hskpr r3 Emma
**CATLOW EVELYN A M (Mrs William) branch mgr New Bedford Coal Co north branch h162 Hadley**
" George E (Alice) supv KMills h92 Ellen
" Harry (Louisa M) h549 Summer
" Herbert (Hilda M) deputy sealer weights and measures city r537 Elm
" William (Maud) opr GMCorp h22 Viall
Catojo Anthony S (Mary S) prop Tony's Economy Store h182 County
" Anthony S Jr student r182 County
Caton Amelia W optometrist 168 Rivet r Fern
" Bella r400 S Second
" Cynthia student r73 Fern
" Ellen J wid John r109 Moss
" Fred plumber h109 Moss
" Fred Jr plumber's hslper r109 Moss
" Gilbert emp J C Rhodes r182 Briggs
" Ida clk Union Foodland h21 Marvin
" Jessie A r189 Plymouth
" John (Larina) mach MTD&MCo h43 Jouvette
" John (Emily) opr GMCorp h26 Viall
" Joseph (Antonia) emp Wam Mill h152 David
" Joseph T (Olivia) mill opr J C Rhoades & Co h494 Rivet

Caton Joseph Jr (Catherine)2nd hand NMills h18 Jean
" Joseph M (Mary M) mill opr FCM h8 Marvin
" Lawrence W (Amelia V) optometrist 168 Rivet and register of deeds h39 Arch
" Lawrence W Jr (Theresa R) optician 166 Rivet h39 Arch
" Louis (Mary) chauf HCCo h172 Division
" M Thomas (Ethel L) emp South Dartmouth PO h649 Union
" Mabel L Mrs h640 First
" Manuel Jr (Mary) mill opr HMfgCo h42 Fair
" Mary wid Wm h11 Briggs ct
" Mary wid William h400 S Second
" Mary (Mrs Manuel Jr) opr HMfgCo h42 Fair
" Mary E wid Edward dom h43 Linden
" Olivia A (Mrs Joseph T) emp Gilt Edge Textile Mills Inc h494 Rivet
" Serraphin P opr GMCorp h198 Rockland
" —see Cayton
Catron Guy M (Virginia G) fireman GT&RCo h1279 Rodney French blvd
Catterall Albert E (Lorena I) bus Warren h 578 Union
" Eiline emp NYCity r578 Union
" Emily (Mrs Victor) cardroom KMills h 155 David
" Emily h20 Moynan
" Everett (Ursula) r463 Cottage
" Frederick (Ada) wvr h862 First
" Frederick C (Clara) emp UStRyCo h140 State
" Frederick C Jr (Clotilde) h198 State
" John retired h81 Butler
" John T (Florence) r140 State
" Ruth emp NYCity r578 Union
" Victor (Emily) emp Boston h155 David
Catterall's Cake Shop William Sullivan prop 364 Ashley blvd
Caucci Gaetano (Hilda) baker Guisti Baking Co h297 County
" Thomas retired h88 Austin
Caughey George guard RC&B r252 Nash rd
" —see Coffey
Cavacas Etelvina (Mrs Jose F) opr HMfgCo h22 Dunbar
" Jose F (Etelvina) opr HMfgCo h22 Dunbar
Cavalho—see Carvalho
Cavalieri Mary A Mrs h40 Linden
Cavallaro Carmela wid Rosario r126 Cedar Grove
" Vincenzo shoe wkr Freedman Mfg Co h 126 Cedar Grove
Cavanaugh Clarence J maintenance man NBRCo r50 Durfee
" Clinton F (Beatrice H) mach opr NBCCo h399 Elm
" Daniel r183 Deane
" Edw T (Helen L) r42 Atlantic
" Francis J slsm Rainbow Cleaners h1285 Pleasant
" Francis J Jr r1285 Pleasant
" Frank (Martha B) adv slsm h104 Cedar Grove
" Lawrence J emp Babbits sprocket dept r 1285 Pleasant
" Rosina B wid Edward h50 Durfee
" Stephen J (Helen V) mach NYNH&HRR h294 Summer
" Susan A wid Jeremiah L h42 Atlantic
" —see Kavanaugh
Caverio Joseph S lab Atlantic Carton Corp h67 Mill
Cavis Margaret wid John h13 Salisbury
Cawley Alice M wid Austin h18 Vine
" Helen C tel opr NET&TCo r18 Vine
" James (Lillian) nurse HMCorp h125 Clara
" James A (Florence B) (Cawley & Mayall) h14 Lucas
" James J (Margaret) retired h168 Division
" John M carrier NBPO r168 Division
" Joseph J lab NB water dept r168 Division
" Leah wid Michael h377 Ashley blvd
" Margaret A emp CDECorp h3 Bay Village
" Mary r207 Weld
" Mary opr SMills r377 Ashley blvd
" Michael J (Margaret) lieut NBPD h263 Aquidneck
" Thomas F (Lucile) sergt NBPD h1299 Rockdale av
" William J r168 Division
" & Mayall (James A Cawley and John J Mayall) fuel oils 28 Valentine
Caya George (Doris A) h85 Acushnet av
" Henry (Henrietta) h11 Ashley blvd
Cayer Aldea Mrs wvr HMills r59 Tallman
" Bernadette emp Ricard Coal Co r102 Ruth
" Charles R (Marie) emp Hath Laundry h 75 Peckham
" Gabrielle hskpr 102 Ruth r do
" John desk clk Wamsutta Club r71 Arnold
" Joseph (Elimina) h132 Hathaway
" Jules L (Emma A) emp NMills h657 County
" Louis retired r359 Summer
" Norman R (Claire A) emp Fall River r508 Brock av
" Norman R student r657 County
" Theresa P r71 Arnold
Cayton Albert W (Margaret E) drapery buyer Mason's Furn Co h54 Court
" Anna W wid Olympio h84 Carroll
" Dorella (Mrs John) shoe wkr Freedman Shoe Co h225 Hudson
" Hermina C wid John C h43 Sagamore
" John (Dorella) patrolman NBPD h225 Hudson
" Joseph M chauf Sterling Furn Co r86 Carroll
" Joseph W (Rebecca E) slsm Star Store h 86 Carroll
" Manuel opr KMills r43 Sagamore
" Olympio (Clara C) glass ctr engraver h7 Borden
" Rebecca E (Mrs Jos W) clk WM Remnant Store h86 Carroll
" —see Caton
Cazemiro Joseph (Alvida) mach opr RC&B Inc r185 Adams
" Laura (Mrs Maxemino) mill opr (winder) h58 Mott
" Maxemino (Laura) lab h58 Mott
Ceasar John (Alice) mach opr JIPInc h94 Branscomb
Cebula Henry emp RC&BInc h147 Tremont
" Idella r518 Coggeshall
" Irena r518 Coggeshall

" Joseph F r518 Coggeshall
" Michael (Anne) wvr h518 Coggeshall
Cecile's Beauty Salon Mrs Cecile Dupont prop 2174 Acushnet av (5)
Cecolini Peter r119 Kempton
Cedar Cleaners Sarah Goldstein prop 345 Cedar
" Grove Street School 195 Cedar Grove
" St Variety Thomas Giammatteo prop 99 Cedar
Cehan Agnes wvr SMills r295 Shaw
" John emp Royal Shoe Co h295 Shaw
Cejka George (Helen)bobbin opr Pierce Ltd h113 Tallman
" Leonard (Bernice) mach h11 Glennon
" Peter opr h20 Vernon
Celaire Elizabeth wid Samuel h173 Emerson
Celeste Mfg Co handbag mfrs 57 Cove pres Barnett I Pernick
Cembalisty Stanley A (Sophie) barber shop 335 Coggeshall h543 do
Centeio John (Clara) carder HMfgCo h215 Acushnet av
" Paul F (Dorothy) driver 46 School h115 Bay Village
Center Millinery Mrs Ida Levanthal prop 747 Purchase
" Parking Lot Clarence A Bates prop 433 Acushnet av
" Radio Co George J Cadorette prop 88 High
" Service Station Joseph Gutt prop 48 Mill
Central Barber Shop Moise Gosselin prop 87 Central av
" Cafe Inc Joseph Perry mgr 971 Purchase
" Lumber & Supply Co lumber and building supplies 172 N Water pres Paul C Howes, treas Mrs Helen H Howes
" Motors (Samuel A and Julius Miller) auto dealers 1551-1559 Purchase
" Pharmacy Armand R Charpentier prop 1833 Acushnet av
Centre Jewelry Co Sidney Cahan mgr 999 S Water
Centro-Luzo American Hall 155 N Front and 34 Beetle
" Social Portuges 45 Delano
Century Indemnity Co ins co Burt L Robinson mgr 222 Union (219)
Cercle Champlain Club 19 Rodney French blvd treas Arthur Lanos, sec Elzare Cure
Cerrea John (Mary) h154 Collette
Cerwinski Frank S (Maud)driver slsm Coca-Cola h45 Rodney
" Maud (Mrs Frank S) winder Atlantic Mill h45 Rodney
Cesolini Benedetto C (Mary S) prop Cesolini Credited Jewelry h7 Potter
" Bruno (Irene P) prop Bruno's Business Supply Co res Fairhaven
" Co Credited Jewelry Benedetto C Cesolini prop 1927 Purchase
" Ruth Mrs office wkr KMills r38 Shore
Cezar Aug (Lourdes) wvr h586 Mt Pleasant
" Mary wid Julio h53 County
Chaberek Angelina Mrs wvr NMills h83 Eugenia
" Theodore student r83 Eugenia
Chabot Bertrand Rev asst St Anthony's R C Church r1359 Acushnet av
" George L (Rose A) retired h789 Belleville av
" John B retired h845 Acushnet av
Chabotte Aime (Eva) opr Blue Ribbon Laundry h24 Kearsarge
" Alfred (Zelia) loomfixer HMCorp h230 Bates
" Arthur opr Soule Mills h57½ Howard
" George (Regina) custodian Abraham Lincoln School h251 Ashley blvd
" George (Eva M) doffer h178 Weld
" Hormidas A (Rosalma) wvr h93 Hathaway
" Leo N (Gladys K) opr UStRy Co h99 Potomska
" Napoleon Jr (Flora) loom fixer WM h156 Church
" Roger L opr ACorp r24 Kearsarge
" Zelia drawer in r230 Bates
" —see Jabbott and Jabotte
Chabrek Anthony mill opr WM h5 Hampton ct
Chace Arnold L (Gladys T) dairy mgr 385 Reed h388 do
" Bernard (Olivia) pressman h860 Brock av
" Bertha C clk CSCo r Morgan
" Clarence E (Fanny M) milk dealer 385 Reed h do
" Donald M teller NB Institution for Savings res ND
" Earland P (Elizabeth) lineman NET&T Co h278 Hillman
" Edna I r199 Presidential Hgts
" Elsie M wid Walter r115 Campbell
" Emma F wid John P h14 Parker
" Etta Mrs dom h74 Morgan
" Frank W (Edith M) mach opr Nash Mill h 242 Palmer
" George L (Lily) laundry wkr Home Washing h43 Highland
" Harry A (Alice A) clk Standard Elec Co h25 Junior
" Ida B wid Sidney B h61 Mechanics la
" Ira M Jr (Lucy E) retired h131 Bedford
" Irma E wid Jonathan L h1385 Braley rd
" Jean E clk W T Grant Stores r75 Dartmouth
" Joseph (Irene) elec Hawes Elec Co r1012 Victoria
" Lester F mech Martin Bros Auto Body r74 Morgan
" Lester W carp r61 Mechanics lane
" Lois A tchr Horatio A Kempton School r 638 Rodney French blvd
**CHACE LOUIS T (Agnes) foreman Municipa Garage h73 Foster**
" Mabel L cook Fn r61 Mechanics la
" Marion E r74 Morgan
" Mason E emp HMfgCo r131 Bedford
" Morris C retired h382 Wood
" Myrtle M tchr Hosea M Knowlton Sch r 3422 Acushnet av
" Phoebe E Mrs h199 Presidential Hgts
" Robert F (Anna M) plumber h426 Union
" Roberta M office clk Milk Producer Association r426 Union
" Ruth E prin Sarah D Ottiwell Sch h31 Parker
" Thomas r14 Parker
" Thyra G clk NET&TCo r385 Reed

Chace W Stuart (Muriel E) emp MTD&M Co h346 Cottage
" Walter F mach NB Boiler & Machine Co h3422 Acushnet av
" William A student r75 Dartmouth
" William A(Mabel E) emp NBG&ELCo h75 Dartmouth
" —see Chase
Chadbourne—see Chatburn
Chadwick Arnold (Emma) slsm h146 Hathaway
" Arnold R (Edna) ice and fuel oils 453 Wood h do
" Charles (Mary E) guard Bristol County H of C h58 Capitol
" Charles E (Mary E) clk PO h273 Hillman
" Charles Jr mach USRCo r58 Capitol
" Clara office wkr CSCo r11 Studley
" Edith M Mrs waitress Lupo's Lunch h94 Clark
" Elizabeth student r273 Hillman
" Emma (Mrs Wallace R) winder GMCorp h51 Ashley
" Eugene (Germaine) 3rd hand FCM h246 Ash rd
" Fred (Mary Alice) retired h99 David
" Harry (Olive) prop Ronnie's Market h246 Mt Pleasant
" John (Clara) mach WM h11 Studley
" John J (Wanda) mason h33 Clara
" Kay r119 Orleans
" Margaret h14 Homer
" Mary wid Thomas r159 Presidential Hgts
" Mary dentist assistant r51 Ashley
**CHADWICK MARY E public health nursing supvr New Bedford Co-operating Clinic Board of Health h542 County (3)**
" Mary E wid John J h41 Butler
" Samuel (Martha) retired r40 North
" Walter I (Julia) truck driver Guistis Bky Co r147 Tallman
" Wallace R (Emma) long chain beamer Gosnold Mill h51 Ashley
" Wilbur (Ella) mach MTD&MCo r127 Sycamore
Chaffin Arth (Lillian E) slasher tender HMfg Co r926 S Water
" Lillian E (Mrs Arth) roller cleaner KMills r926 S Water
Chagaruly Angelina emp ACorp r33 Holly
" Celestia emp Economy Blouse r287 Ashley blvd
" Charles (Charlie's Lunch) r33 Holly
" Demetria emp ACorp r287 Ashley blvd
" George (Catherine) retired h287 Ashley blvd
" George J r33 Holly
" Helen collar turner r287 Ashley blvd
" John G (Stella T) mill opr WM h33 Holly
" Peter J (Charlie's Lunch) r33 Holly
Chagnon Armand (Gladys) 2nd hand NB Cotton Mill h22 Bullard
" Felix J (Rolande) mach opr ACo h103 Beetle
" Jovite Rt Rev Msgr rector St Joseph RC Church h51 Duncan
" Leo (Marcella) chauf h173 Buchanan
" Rolande (Mrs Felix J) stitcher Peirce Garment Co h103 Beetle
Chainay Alexina mill opr HMCorp r482 N Front
" Armand r488 N Front
" Blanche clk Kurgan's Radio Store r488 N Front
" Elzear J (Alice) lino layer NBDGCo h488 N Front
" Eva B (Mrs Philodore) sten Auto Selling & Supply Co r293 Tinkham
" Philodore (Eva) driver NBDGCo r293 Tinkham
Chainey Oliver (Rose) lab city h113 Austin
" Philip (Florence) meat cutter h270 Austin
" Raymond USN r488 N Front
Chaisson Bernadette A nurse 164 Maxfield h do
" C J mgr Remington Rand Inc res RI
" Jeremiah J (Vitaline) foreman NET&TCo h103 Princeton
" Raymond student r103 Princeton
" Rita sten 628 Pleasant (303) r103 Princeton
Chalal Hazel (Mrs Philip) clk United 5 to $1.00 Store h143 Penniman
" Philip (Hazel) prop United 5 to $1.00 Store h143 Penniman
Chalmers Annie wid Joseph W h206 Church
Chaloner Florence h591 County
" Isabelle r591 County
" Samuel Jr (Gladys M) helper RV&CInc h159 Myrtle
Chamberlain George Jr boxmkr ASMills Co r496 Tarkiln Hill rd
" George (Lorenza) mill wkr HMCorp h496 Tarkiln Hill rd
" Lorenza (Mrs George) presser NE Cleansers & Dyers h496 Tarkiln Hill rd
" Margaret Mrs cook 141 Page r do
" Sherman G retired h68 North
" Thomas box mkr ASMills res Acushnet
Chamberlin Erwin H (Bertha A) h14 Rotch
" John S emp 284 Union r14 Rotch
Chamberlin's Flower Shop Herbert T Wordell prop 284 Union
**CHAMBERS JOHN T (Mildred S) asst treas New Bedford Five Cents Savings Bank 791 Purchase h538 Kirby**
" Margaret maid 67 Willis h1116 Pleasant
Chambre de Commerce Inc 1428 Acushnet av pres Wilfred J Rousseau sec-treas Arthur J Boucher
Champagne Andrew r206 Shaw
" Antonio (Henrietta) prop Cottage St Super Service h49 DeWolf
" Arthur h rear 42 Washburn
" Calixte retired r433 N Front
" Hedwidge wid Philip D h206 Shaw
" Ludger A (Jennie) h35C Mt Pleasant Homes
" Ralph E (Dorothy) laundry wkr H P Dion & Sons Inc h38 Durfee
" Roger carp r206 Shaw
" Victoria wid Napoleon R r148 Tallman
" William J (Minnie) mach h21 Fielding
Champegny Joseph D shoes 1071 Acushnet av res Acushnet
Champigny Albert L (Irene) battery hand HMfgCo h283 County
" Angeline A wid Adelard r70 Ruth
" Irene (Mrs Albert L) stitcher Star Line Dress Co h283 County
" Paul E (Cecelia) emp Economy Blouse Co r135 Maxfield

**Chas. S. Ashley & Sons, Inc.**
**Insurance** TEL. 7-9411 11-13 N. SIXTH ST.

**CHAMPION WINDOW SALES CO Milton A Johnson prop 112 Middle**
Champlin Roger A r40 Ocean
Champluvier Vital (Leontine) emp HMfgCo h266 Nash rd
Champogne Barbara S sec r21 Fielding
Chandler Donald R (Lily M) mach HMfgCo r2949 Acushnet av
" Earl C (Alice C) grocer 143 Union h133 Perry
" Eleanor E cloth insp r122 Perry
" Florence sten Sass San r163 Princeton
" Lawrence B (Anne) park policeman NB Park Dept h108 S Sixth
" Perley L (Mildred) chief clk A S Mills Co res Acushnet
" Reginald (Elizabeth M) draftsman h302 Harwich
" Rita L bkpr N Mill r163 Princeton
" Robert A (Lydia) mill wkr NBPCo h163 Princeton
" Robert E student r133 Perry
" Robert N (Ella) carp h122 Perry
" Wm S (Kathryn R) buyer NBDGCo res Fn
Chandley Joseph (Ruth) fisherman h42 Davis
Chandonais Henry E printer Normandie Print r23 Nye
" Viola r23 Nye
Chandonet Normand opr APCo r210 Query
" Theo (Antoinette) clk CSCo 1697 Acushnet av h210 Query
Chaney Albert N mill opr r123 State
" Joseph (Eva) truck driver Star Store h293 Tinkham
" Joseph (Odina) h680 First
" Norman (Frances) elec h123 State
" Oliver J lab r680 First
" —see Chainey
Channing Frances V (Mrs Walter E) clk NBD GCo res Fn
" Lillian R wid William h478 County (5)
" Stanley fisherman r1089 Purchase
Chant James H (Mary A) h162 Apponegansett
Chantre Antone spinner FCM r29 Hillman
" Antone M (Armosa) USN h35 Acushnet av
" Dorilda D Mrs emp CDCorp h2 Penniman
" Frank M (Virginia) emp HMfgCo h16 Bedford
" Laura O Mrs h257 Belleville av
" Julia Mrs h29 Hillman
" Manuel O USN r82 Nelson
" Miguel M (Gertrude) opr HMfgCo h82 Nelson
" Olga O wid Manuel stitcher h63 Ruth
Chapdelaine Bernadette stitcher N E Dyers & Cleaners r289 Wood
" Edmond L lather r180 Irvington
" George E (Sarah M) emp Star Laundry h2904 Acushnet av
" Henry (Ethel L) loom fixer GMCorp h123 Clifford
" Odelie wid G Ernest prop Star Laundry h 2904 Acushnet av
" Ovila h180 Irvington
" Robert R emp Star Laundry r2914 Acushnet av
" William J (Yvonne) loom fixer FN Mill h 130 Church
Chapin Edward W supt dept claims Columbia Casualty Co res S Boston
Chapman Bldg 688 Pleasant and 123 Elm
" Cecille student r350 Maple
" Eileen D (Mrs Kenneth W) sec N Mills h 28 Margin
" Gladys asst chief opr NET&TCo r17 Howland av
**CHAPMAN HARRY M (Clara N) treas Gold Bond Sterilizing Powder Co Inc h61 S Sixth**
**CHAPMAN HENRY A (Rose G) pres Better Homes Inc h350 Maple**
" Isabelle Mrs r33 S Sixth
" James F h72 Adams
" Jane A Mrs h72 Adams
" John D ins agent Connecticut r62 Ash
" Kenneth W (Eileen D) printer Dartmouth Finishing Co h28 Margin
" Marion (Mrs William) nurse 172 Adams h do
" Mary A Mrs r33 George
" Max (Christine) seaman h58 Sherman
" Mildred r149 N Front
**CHAPMAN MILDRED M teacher and pres Gold Bond Sterilizing Powder Co Inc r61 S Sixth**
" Morris hlpr Monarch Clothing Co r686 Rockdale av
" Robert F student r172 Adams
" William (Marion) patrolman NBPD h172 Adams
" William E student r172 Adams
Chappell James A (Bertha M) emp MTD&M Co h16 Homer
" William G (Edith A) slsm h209 James
Chaput Agnes wid Wilfred h192 Collette
" Alexina Mrs r199 Ashley blvd
" Alice K (Mrs Wm R) clk GFCorp h160 Parker
" Donald clk repairman Mayhew Agency r 111 Maxfield
" Elrick M patrolman NBPD h111 Maxfield
" Wm R (Alice K) clk GFCorp h160 Parker
Charak Sophia wid Isaac r128 Cottage
Charamba Filomena P (Mrs Manuel P) emp Colonial Textile h1049 Cove rd
" Manuel P (Filomena P) emp Newport RI h1049 Cove rd
Charbarek Katherine Mrs grinder Nash Mill h28 Holly

**Bristol County Blue Print Company**
Photostats and Reproduction Prints
Drawing Supplies Mimeographing
558 Pleasant St. (432) Tel. 3-4770

Samuel H. Corse
TEL. NO. ROCHESTER 64-5
ROCHESTER MASS.
Civil Engineer and Surveyor

Charbonneau Albert mill opr r131 Cedar Grove
" Albina Mrs wvr Nonquitt Mill h1537 Acushnet av
" Anna h182 Deane
" Armand (Eva) loader NBRCo h164 Tinkham
" Armond (Rose A) h1035 Tacoma
" Bruno (Therese) grocer 239 Ashley blvd h 2043 Acushnet av
" Camille A (Dorothy M) emp Sullivan & Foster h810 Brock av
" Cecile opr NET&TCo r1035 Tacoma
" Emile (Josephine) opr Hoosac h178 Deane
" Emma r1305 Acushnet av
" Ernest W (Flora J) emp USRCo h807 First
" Eugene (Angeline) wvr N B Cotton Mill h109 Austin
" Gaston B student r2043 Acushnet av
" Henrietta F Mrs stitcher r1939 Purchase
" Jos A textile wkr HMfgCo r131 Cedar Grove
" Jos (Lucie) clk N B Specialty h173 Deane
" Joseph (Rose) h131 Cedar Grove
" Joseph J h82 Myrtle
" Leo student r164 Tinkham
" Mahana r1305 Acushnet av
" Maurice (Shirley) truck driver h183 Shaw
" Paul A r209 Hersom
" Philip (Pamela) carp h209 Hersom
" Roger A (Annette) emp NYNH&HRR h 11 Nye
" Wilfred A retired r1595 Purchase
Charence Cath (Mrs Stanley J A) warper tender N Mills h135 Deane
" Stanley J A (Cath) 3rd hand HM Corp h135 Deane
Charest Alphonse (Leopoldine) opr Peirce Bros Ltd h440 Sawyer
" Anna r87 Bullard
" Arthur furniture rep SR&Co r1602½ Acushnet av
" Arthur J (Antonia) r527 Ashley blvd
" Calixte h92 Holly
" Edward (Lauriana) emp Alfred Charest Cont h73 Linden
" Gerald r1655 Acushnet av
" Henry Rev asst St Joseph's RC Church r 51 Duncan
" Janine bench wkr r1305 Acushnet av
" J Frank roofer Tilo Roofing Co r1602½ Acushnet av
" Joseph retired h258 Coffin av
" Matilda wid Thomas h1602½ Acushnet av
" Napoleon (Eva) loom fixer h204 Austin
" Norman (Cecile) emp CF Wing & Co r204 Austin
" Pamelia waitress 1653 Acushnet av r 1602½ do
" Pauline twister tender r1305 Acushnet av
" Rita clk Enterprise Dept Store r440 Sawyer
" Rita A student r1655 Acushnet av
" Roland N (Gladys) r206 Austin
" Victorien C (Blanche D) prop Charest's Fish & Chips Acushnet av h1655 do
Charest's Fish & Chips Victorien Charest prop 1653 Acushnet av
Charette Albert J (Irene) prop Homestead Market h2400 Acushnet av
" Albina emp Kilburn Mill r38 Ashley
" Alecta Y wid Thomas h25 Bentley
" Alfred S (Florida) overseer weave shop Hathaway Mill h96 David
" Amedee (Elmire) lab NB Water Dept h329 Shaw
" Arthur J (Concetta Z) h22 Reynolds
" Bros (Maurice and Philip J Charette) 441 Tarkiln Hill rd
" Delia M wid Louis h38 Ashley
" Edmond (Annette) guard BCo H of C h 290 Conduit
" Ernest J (Lea) barber 414 N Front h54 Kearsarge
" Joseph A USN r38 Ashley
" Leon W (Susan) painter cont 25 DeWolf h do
" Maurice (Charette Bros) r527 Ashley blvd
" Philip E (Zepharina) retired h96 David
" Phillip J grocer 870 Brock av and (Charette Bros) r527 Ashley blvd
" Raymond H (Cecile) clk h18 Irvington
" Susan (Mrs Leon W) vamper Royal Shoe Co h25 DeWolf
" Warren student r25 Bentley
" —see Charrette, Sharrette also Charest
Charis of New Bedford Mrs Alexina O Gauttier rep corsets 888 Purchase (307)
Charles Alexis A (Virginia) mach Pierce Bros h252 Whitman
" George E (Evelyn) emp MTD&MCo h55 Tallman
" Lucy M insp Jo-Art MfgCo h252 Whitman
" Norman F emp Carver r rear 371 Hillman
" Victoria B spinner Hoosac Mills r252 Whitman
" Virett (Emily) emp Cordage Co h rear 371 Hillman
" Virginia (Mrs Alexis A) winder tender Pierce Bros h252 Whitman
Charlie's Clothes Shop Charles Davidon prop 996 S Water
" Grill Charles E Ponlos 1293½ Acushnet av
" Lunch (Charles and Peter Chagaruly and Angelus Kravatas) 1648 Acushnet av
" Market Charles Sylvia prop 374 Dartmouth
" 2nd Hand Furniture Store Charles W Gunning prop 224 Cottage
" Spaghetti Shop Charles Bruno prop 1321 Purchase
" Sports Store Charles Shapiro prop sporting goods 892 Purchase
Charm Beauty Shop Mrs Eva Cournoyer prop 1467 Acushnet av
Charnley Doris (Mrs Herbert) shirts insp WM h8 Dudley

Cherry & Co. The Style Center of Southern New England
Purchase & William Sts. Tel. 5-7881

" Herbert (Doris) mill opr HMfgCo h8 Dudley
" John J retired h8 Dudley
" Leonard R student r8 Dudley
Charon Jean L (Charon's Super Service Station) r459 Wood
" Joseph O (Anna A) maintenance man 121 Ashley blvd h459 Wood
" Oscar J (Rhea) r960 Sharon
" P Donald (Charon's Super Service Station) h724 Ashley blvd
Charon's Super Service Station P Donald and Jean L Charon) 724 Ashley blvd
Charpentier Adrien E (Phoebe) emp Central Pharmacy h318 Hersom
" Albert W (Mary) mill opr r294 Earle
" Alfred (Jeannette) emp UStRyCo h109 Phillips av
" Armand G retired h536 Summer
" Armand R (Gertrude C) prop Central Pharmacy h70 Query
" Blanche presser North End Laundry h rear 1205 Acushnet av
" Bridget Joseph r1151 Rodney French blvd
" Claire F insp ACorp r284 Sawyer
" Clara A wid Edward C h185 Cedar
" Edmond r112 Phillips av
" Edward emp J C Rhodes & Co h881 County
" Emma wid William h112 Phillips av
" Hervey H shoe wkr Freedman Shoe Co r 284 Sawyer
" Louis (Rose) lab r112 Phillips av
" Malvina wid Eugene r359 Summer
" Noel H (Florina R) foreman My Bread Co h284 Sawyer
" Parmelie r536 Summer
" Raymond H (Christine) emp Central Lumber Co r82 Princeton
" Raymond L (Laura) h rear 162 Sawyer
" Rodolph L USA r117 Clark
" Roland A slsm r284 Sawyer
" Romeo (Alice) mill opr Soule Mill h20 Bentley
" Wilfred Z retired r536 Summer
Charrette Norman emp North End Laundry r300 Sawyer
" —see Charette
Charris Alfred L (Madeline R) wvr Gould Fabric Co r79 Chestnut
Charron Oscar W (Laurette) emp RD&BInc h147 Tallman
" Margaret M(Mrs Robert S)cashier Lucas' Diner h29 Capitol
" Marie wid Ovide h22 Rodney French blvd
" Robert S (Margaret M)cook Lucas' Diner h29 Capitol
" Theresa C office clk NBRCo r147 Tallman
Charros Alfred L (Madeline R) emp Morse Shoe Co r79 Chestnut
" Guilbert baker Guisti's r143 Holly
" Hilda waitress r143 Holly
" Michael (Mildred) lab h143 Holly
Charroux George A (Irene H) weaver Hathaway Mill h107 Bellevue
" Irene H (Mrs George A) checker Sawyer's Dye House h107 Bellevue
" Lawrence H (Lillian) emp N B Venetian Blind Co r1694 Purchase
" Lillian (Mrs Lawrence H) bkpr Winfield Novelty Co r1694 Purchase
" Roger E student r202 County
" Treffle (Rose-Alda) cook N B Venetian Blind Co h202 County
Chartier Antone J clk 42 Rodney French blvd r577 S Second
" Ethel M (Mrs Joseph) insp WM h241 Tinkham
" Evelyn M wid Philias h75½ Atlantic
" Felix W emp Nash Mills h89 Hathaway
" Florina wid Simeon h108 Purchase
" Frank (Marie J) prop Chartier's Mkt h50 Dudley
" Grocery Store Frank Chartier prop 42 Rodney French blvd
" J Emile (Imelda) band mkr WM h147 Tallman
" Joseph (Ethel M) emp ICT Bus Co h241 Tinkham
" Lucy wid Henry h1566 Acushnet av
" Lucy A winder Fawcett Mfg Co r1566 Acushnet av
" Marcelle R (Mrs Normand O) sec 349 Summer h391 Summer
" Marie r359 Summer
" Norman opr NBC Mill r438 Rodney French blvd
" Normand O (Marcelle R) mach APCo h 391 Summer
" Ovide (Stella) emp Boulevard Tire Shop h1117 Joyce
" Philip E student r75½ Atlantic
" Raymond A student r75½ Atlantic
" Roland O USA r1117 Joyce
" Rose D wid Leon h577 S Second
" Stella (Mrs Ovide) spinner WM h1117 Joyce
" Victor (Elizabeth) h214 Sawyer
" Valentine Mrs h32 Lucas
Chartier's Market Frank Chartier prop 42 Rodney French blvd
Charves Noel F (Mary C) twister tender FC M Inc h26 Presidential Hgts
Chasce—see Chace
Chase Albert C textile wkr Emile M Goyette r1305 Acushnet av
" Adolph J lab h293 Sawyer
" Albert (Eugenie) carp h61½ Belleville rd
" Alton W (Ida M) asst supt GMCorp h38 Bay
" Armand (Rose) spooler r1305 Acushnet av

John Gibson REAL ESTATE
580 PLEASANT STREET
Opposite the Standard
APPRAISER AUCTIONEER

ESTATE THOMAS W. CROACHER
LUMBER—BUILDING MATERIALS
384 SO. WATER ST. Established 1872 TEL. 3-0742

Chase Arthur (Alice) r197 Belleville rd
" Arthur J (Lena) rug cleaning 94 Kilburn h 224 Phillips av
" Augustus E Jr (Clara L) PO carrier h272 Harwich
" Barbara A r9 Anthony
" Bertha wid Albert E h68 Russell
" Carlton J (Alice) chauf Glenon Roofing Co h19 Division
" Caroline P (Mrs Lester W) winder tender K Mill h551½ Dartmouth SD
" Catherine C bkpr r551½ Dartmouth SD
" Charles E retired r527 Acushnet av
" Charles E (Louise) r159 Frederick
" Clarence W (Louise W) h75 Bay
" Earl D (Rosalie) carp Tremont Const Co h240 Collette
" Edith K wid Andrew B Jr h87 Maple
" Elisha F (Elizabeth B) h747 Belleville av
" Elmer O (Jennie I) (Star Tavern) h618 Summer
" Esther Mrs r101 Willow
" Ethel K wid Chester W h66 Hillman
" Everett (Mildred) lab city r108 Clark
" E Fairbanks r869 Pleasant
" Flora A Mrs h153 Richmond
" Frank O h412 Cedar
" Frank O Jr (Ethel M) chemist Arnold Hoffman & Co h86 Durfee
" Fred W (May) maint man NYNH&HRR h652 Summer
" Gordon B (Florence) truck driver Kingley Supply h240 Collette
" Grace L student r87 Maple
" Harry F (Margaret A) retired h241 Hillman
" Harvey emp FCM h63 Carlisle
" Helen Mrs r63 Carlisle
" Helen M r869 Pleasant
" Henry carp h2175 Acushnet av
" Henry E USN r551½ Dartmouth SD
" Howard C(Eva) mach opr ATCo h84 Durfee
" Irene M Mrs cleaner h287 Coggeshall
" Irving prop Chase Yarns Mildred Noyer mgr res Providence
" John (Grace) lab h54 Phillips av
" John A (Clara A M) h9 Anthony
" John L (Rita E) slsm Eagle Linen Co r 200 Brownell
" Joseph C (Marie) retired h60 Belleville rd
" Josiah T student r55 McCabe SD
" Kenneth (Evangeline G) mill opr NBC Mill h186 Collette
" Kenneth (Juliette) lab r277 Davis
" Kenneth C (Irene) mill opr FCM h inq do
" Lawrence (Florence) opr firestone h191 Harwick
" Lester F (Louise D) doffer N Mill r18 Campbell
" Lester W (Caroline P) emp Hemingway Bros h551½ Dartmouth SD
" Lloyd P elec r412 Cedar
" Mabel E stitcher MCCo r60 Belleville rd
" Mabel I wid Walter E r156 Sycamore
" Mae Mrs hskpr Naushon Hotel r54 Hillman
" Melville C Jr insp Howland Linden Supply Co r210 Court
" Mercedes sec r736 Rockdale av
" Mildred student r170 Summer
" Mildred (Mrs Everett) cloth insp S Mill r 108 Clark
" Norman B (Dora L) driver slsm Hood's Milk res inq do
" Olive Mrs h377 Highland
" Olive P tchr NBHS h156 Sycamore
" Phoebe E Mrs h199 Presidential Hgts
" Ralph H (Doris C) attd Len's Service Sta h151 Tinkham
" Raymond retired h736 Rockdale av
**CHASE RAYMOND H (Loretta M) mfrs agt Nashawena Mills and 1st v-pres Wamsutta Club h Dartmouth**
" Rhoda D r607 Purchase
" Richard D (Mary M) civ eng h607 Purchase
" Robert E (Vesta M) service man NBG&ELCo h10 Collins
" Roger (Ernestine) h567 First
" Russell H (Diana) emp Normandy Print Co h336 Conduit
" Sadie h1282 Pleasant
" T Almy retired h87 State
" Theodosia P photographer 17 Hamilton h869 Pleasant
" Thomas M D (Thelma E) radio eng r12 Stone
" Viola E Mrs r385 Tarkiln Hill rd
" Walter J (Eileen) slsm Bond Bread Co h1 Durant ct
**CHASE WILLIAM R (K Jospha) ins agt Humphrey & Covill h24 Keene**
" William S retired h30 Kensington
" Woodrow W emp UStRy Co r324 Pleasant
" Yarns Irving Chase prop 771 Purchase
" Zebina B (Edith) retired h197 Belleville rd
" —see Chace
Chase's Cafe (Florencio D Almeida and Antone Henriques) restaurant 540 S Water
Chasin Solomon (Grace) Rev Ahavath Achim Synagogue h372 County
Chaskes Max (Lena) leather cutter Strand Leather h1280 Acushnet av (4)
" Sidney (Phyllis S) lathe opr MTD&MCo r1280 Acushnet av (4)
Chasse Albert r1305 Acushnet av
" Armand r1305 Acushnet av
" Joseph (Rose) retired r871 Belleville av
" Philip E (Albertina M) prop Phil's Variety h282 Phillips av
" William L (Ida) slasher tender R Mill r22 Belleville rd
Chaston Alfred W (Amy) wvr h30 Salisbury
Chatburn John retired h59 Willard
" —see Chadbourne
Chatterton Paul mgr E A Ross Co res Fall River
Chausse A Herve (Beatrice E) press opr APCo h3 Kilburn

Oil Burners
Home Insulation
Call 3-1751

HATHAWAY OIL CO., INC.
NEW BEDFORD, MASS.

For
Fuel Oils
Call 3-1751

" Agnes (Mrs Victor) cloth insp Nash Mill h169 Clifford
" Alexina wid Aldege prop Chausse's Funeral Home h1325 Acushnet av
" Althea M opr CDCo r127 Deane
" Armand D appr Boston Naval Shipyard r514 Summer
" Armand J mill opr r39 Branscomb
" Cecile R (Mrs Leo) emp ACorp h4299 Acushnet av
" Donalda wid Wildas r325 Front
" Dora wid Rosario h125 Phillips av
" Dorila wid Henry h4299 Acushnet av
" E Edward (Rhea) slsm h3770 Acushnet av
" Eva emp CDCorp r127 Deane
" George A emp Kilburn Mill h127 Deane
" Georgianna M wid Walter J h39 Branscomb
" Leo (Cecile R) emp RC&BCorp h4299 Acushnet av
" Louise wid Alfred r3 Kilburn
" Louise Mrs mill opr r3 Kilburn
" Malvina (Mrs Onat A)clk Louise Hat Shop h514 Summer
" Margaret opr CDCo r127 Deane
" Nazaire A (Almaide) blacksmith 161 Earle h478 N Front
" Onat A (Malvina) patrolman NBPD h514 Summer
" Romeo J (Alma) slsm M F Avila Inc h147 Princeton
" Rose wid Antonio h169 Clifford
" Victor (Agnes) weaver Ramsey Mill h169 Clifford
" Victor Jr student r169 Clifford
Chausse's Funeral Home Mrs Alexina Chausse prop funeral directors 3125 Acushnet av
Chauveau Henry J (Juliette) emp Paxon Corp h62 Roosevelt
" Pierre L (Emelia P) retired r1296 Ashley blvd
Chauvette Girard J (Evelyn) insp RC&B h37 DeWolf
Chauvin Benjamin (Deluse) wood wkr h2266 Acushnet av
" Cizelie wid Edward speeder tender N Mill h13 Princeton
" Rose Anna r359 Summer
" Simonne emp USES r2266 Acushnet av
Chaves Alfred C r115 Belleville rd
" Antone mill opr KMills r139 County
" Arthur (Julia) truck driver r4 Puritan SD
" Charles H (Josephine) attdt Center Parking Lot h103 N Second
" Flora Mrs rooms 25 Mill h do
" Irene office clk CDE r118 Stephen
" Jean P r25 Mill
" John (Mary R) clk PO h290 Sawyer
" Jos M (Mary) wvr Pierce Bros Ltd h118 Stephen
" Joseph M (Mary) barber 14 Mechanics lane h115 Belleville rd
" Lawrence pres-treas Naushon Hotels Inc r178 Blackmer
" Manuel (Mary) retired h443 Bolton
" Walter (Helen) h213 Belair
Chawjack Frank W prop Hong Kong Restaurant h1785 Acushnet av
Cheadle John W (Theresa) h90 Presidential Hgts
Cheek Mina Mrs nurse r350 Union r do
Cheetham Amelia wid Christopher r55 Dudley
" Frank (Irene M) fireman NBFD h34 Capitol
" Irene M (Mrs Frank) drawing in mill opr h34 Capitol
" Mary wid Andrew r394 Summer
" Olive E emp Wamsutta Mills h118 Norman
Chehan—see Cehan
Chema Lucy H (Mrs Steven) prop Lucy's Health Store res Acushnet
Chenard Raymond F (Theresa) mgr Winslow-MacKenzie Co res Fall River
" —see Couinard
Chenel Albert A (Kathleen) foreman CDE Corp h123 River rd
" Emeric H (Ida S) barber shop 1883 Acushnet av h11 Fielding
" Ida examiner Strand Leather h177 Earle
" Ida S (Mrs Emeric) cloth insp Soule Mill h11 Fielding
" Vivian I clk Nash Mills r11 Fielding
Chenette Alphonse (Sarah) emp Krim-Ko-Co r176 Cove
" Celena Mrs h33 Holly
" Henry painter and decorator 1027 Tobey h do
" Joseph weaver Hoosac h33 Holly
" Leo roofer universal r33 Holly
" Mary wid Adelard emp CDECorp h176 Cove
" Mary L Mrs h158 Central av
**CHENEY S HARRISON (Elouise E) asst treas New Bedford Gas & Edison Light Co h9 Grove**
Chennette Blanche Mrs h16 Bullard
" Leona (Mrs Roland) emp ACorp h1220 Acushnet av
" Roland (Leona) h1220 Acushnet av
Chenot Armand r33 S Sixth
Cherry Joseph emp C&Co r21 S Sixth
" Joseph A (Annie) emp City Infirmary h8 Dudley
" William (Bertha) loom fixer A Mills h60 Princeton
**CHERRY WILLIAM GARRETT (B Madge) treas Cherry & Co Inc h19 Tabor**
**CHERRY WILLIAM JR pres Cherry & Co Inc res Providence RI**

Fuel Oils
HOLMES
EATS
OMES
Founded 1867
DIAL
3-5397

**DAHILL COMPANY** Heavy Duty Cleaners, Soaps Powders, Paints, Sanitary Chemicals, Cleaning Equipment **Daco Products**
TEL. 3-3786 1886 PURCHASE ST.

**CHERRY & CO INC** ladies, misses and childrens ready to wear cold storage for furs 796-814 Purchase and William tel 5-7881 pres William Cherry Jr treas William Garrett Cherry mgr Charles R Humphrey see top lines
Chervinsky Jacob (Eva) (Empire Fruit & Produce Co) h241 Reed
" Paul student r241 Reed
Chesnelivez Leo J (Hazel) farm hand White's Dairy h142 Liberty
Chesnolitch Alphonse r272 Park
Chessed Shel Ames Synagogue Hyman Pappin rabbi 86 Kenyon
Chestnut Anthony (Myrtle C) h89 Austin
Chevalier Albert (Alexandrine) opr NBPCo h122 Princeton
" Albert T (Winifred) truck driver h11 Phillips av
" Armand (Sophie) (Chevalier's Dry Goods) h45 Glennon
" Blanche h82 Deane
" Ernest M(Noella G) h757 Belleville av
" Gerard mill opr chauf Winslow & McKinley r82 Deane
" Henry(Rosealma)loom fixer h257 Clifford
" John J(Louise G) h106 Ruth
" Louise C (Dorothy A) foreman MacLean's Fish Lobster & Shellfish h158 Bates
" Norman E shipping clk MCCo r60 Belleville rd
" Roland (Mary P) range oil and ice 80 Valentine r do
" Rosealma (Mrs Henry) emp JIPCorp h 257 Clifford
" Sophie (Mrs Armand) (Chevalier's Dry Goods) h35 Glennon
" William (Roslyn) mill opr N Mill h60 Belleville rd
Chevalier's Dry Goods Armand and Sophie Chevalier props 479 Ashley blvd
Chevica Carlos (Marion) clk NB News r60 Thomas
Chez Louis Louis L Dumont prop beauty shop 250 Union
" Louisette (Alma and Noele Maritneau) gifts 1871 Acushnet av
" Marguerite, Marguerite H Handschin prop beauty parlor 888 Purchase (408)
Chiappa Pasquale mason h2604 Acushnet av
Chicken Coop The Ulric A Audette prop 4585 Acushnet
Chicoine Anthony mill opr r25 Viall
" Arabella r930 Pleasant
" Azarie G (Rose A) carp h90 Nye
" Charles L (Josephine) lab N B Park Dept h25 Viall
" Ernest J (Ida) sand and gravel h61 Washington
" Esdras (Albina) retired h25 Viall
" Joseph E (Jeannie) emp RC&B h27 Salisbury
" Normand A (Gracia) painter FCM h88 Nye
" Roger P emp ACorp r90 Nye
" Theodore (Loretta) carp h2692 Acushnet av
Chieppa Charles (Hazel) mill opr h287 Coffin av
" Charlotte (Mrs George) presser NE Overall Co h4 Blackburn
" Evelyn emp ACorp r213 Belleville av
" George (Charlotte) truck driver Frates Dairy h4 Blackburn
" Helen C stitcher Roberta Frock r213 Belleville av
" Raffelena Mrs winder GEMCo h213 Belleville
Child Joseph (Adah) retired h1200 Broadway
**CHILD AND FAMILY SERVICE** 106 Spring see New Bedford Child & Family Service see p 61
Childs Frank H (Mabelle C) h22 Jenny Lind
Chimelwski Joseph recruiting service r YMCA
Chin Yoo Doo (Woo She) prop Charlie Wong Restaurant res Fn
China Clipper Don H Leung mgr Donald Young prop 894 Purchase
Chiorandi Enrica Mrs h1430 Pleasant
Chippendale Edward (Bessie E) h13 Studley
" Herbert wvr r1757 Acushnet av
Chippy's Place Joseph Mello prop St John ND
Chirico Neil J (Bessie) foreman ACorp h103 Bates
Chirigotis Antonius (Porta) h14 Morton ct
" George student r14 Morton ct
" Nicholas student r14 Morton ct
" Stella r14 Morton ct
" William (Margaret) USA r14 Morton ct
Chism Lee N (Edith) USN h201 Eugenia
Chivers John (Bess) loom fixer HMfgCo h159 Davis
Chlastawa Victoria h585 Union
Chlebus Frank C (Helen) retired h148 Butler
" Joseph A (Alice) stock taker A&P h148 Butler
Chmielewski Alfred r192 N Front
" Edward r192 N Front
" Joseph (Katherine) jan 146 Ashley blvd h1071 County
" Leopold (Virginia) opr NMill r106 Belleville rd
" Theo (Ida) truck driver r84 Kenyon
" Virginia (Mrs Leopold) mill opr r106 Belleville rd
Chongarlides Ernest emp FCCo r66 Penniman
" Helen wid Costa h66 Penniman
" Lazarus emp GT&RCo r66 Penniman
Choquette Albert E r33 S Sixth
" Alfred (Rosine) opr HMfgCo h47 Roosevelt
" Alfred J (Julia T) cont 884 County h do
" Edgar lab r60 Howard av
" Emilia r59 Bullard
" Euclide E (Sadie A) mill opr h122 Mott
" Eugene r286 Collette
" Ferdinand J (Anne K) mgr M J Leahy Co r37 Florence
" Florence Mrs dom 359 Summer r do

**HEMINGWAY BROS. INTERSTATE TRUCKING CO.**
**General Office & Terminal 438 Dartmouth St. Phone 5-7841, 5-7842 & 5-7843, see p 127**
**Daily Motor Trucking Throughout New England, New York and New Jersey**

" Gabrielle M beautician NBDGCo r595 Coggeshall
" Jeanetta stitcher r191 Cove
" Laurier student r59 Bullard
" Leo r903½ S Water
" Mary L r59 Bullard
" Lillian J wid Antonio J h1406 Acushnet av
" Norman A (Ray's & Frank's Variety) r1406 Acushnet av
" Paul E elec Dartmouth Finishing Co r903½ S Water
" Peter P (Florida) insp MTD&MCo h59 Bullard
" Raymond (Helen) (Ray's & Frank's Variety) h296 Tinkham
" Raymond emp UStRyCo r296 Tinkham
" Rodolphe r191 Cove
" Wilfred (Anna) lab NB Cemetery dept h286 Collette
" Yvonne M sec h595 Coggeshall
Chor John M (Mary) lab h158 Bay Village
Chouinard Jean B (Lois) meat cutter Fabers Mkt h2 N Oak
" Lois (Mrs Jean B) sten State Dept of Public Welfare h2 N Oak
" Joseph A (Marcella) mach RI h154 Sylvia
" —see Chenard
Choupres Steve (Bessie) h1949 Purchase
Christ Presbyterian Church Rev Paulo L Rizzo pastor services 10:30 a m and 7:30 p m SS 9:00 a m Wed 7:30 p m 1097 County
Christensen Chris E (Cecile R) rigger h79 Rodney
" John E (Polly M) boat captain h98 Liberty
Christian Anna E (Mrs August) nurse 197 Rivet h do
" Antonia wid Joseph h71 Hall
" August (Anna E) (Christian & Oliver Service Station) h197 Rivet
" Science Reading Room Mrs Elsie P Hillman lib 222 Union (215)
" & Oliver Service Station (August Christian and William Oliver) 347 Dartmouth
Christiansen Axel E (Lillian M) fisherman h29 Emerson
" Francis E USN r29 Emerson
Christianson Oscar G mech r81 Carroll
Christie Alex (Anna E) opr SMills h140 Bullard
" Alfred (Edna) retired h35 Linden
" Charles A prop Christie's Package Store h11 Buttonwood rd
" Delphis r3770 Acushnet av
" Edna r210 Cedar Grove
" Emma wid George wvr h868 Acushnet av
" James prop Acme Table Pads res Providence
" William L (Elizabeth B) retired h11 Buttonwood SD
Christie's Package Store Charles A Christie prop liquors 2 W Cove rd
Christo Louise E r584 S Water
" Mary E h584 S Water
Christopher Egbert F (Esther L) chauf David Duff & Son h168 Smith
" Elwood M mill opr Nash Mill r360 Kempton
" Joseph emp Atlantic Mfg Co r27 Ashley
" Samuel W (Elizabeth J) eng Boston Fuel Co h28 Durfee
" Vernon USA r360 Kempton
" William (Carrietta) retired h360 Kempton
Chroniak Anthony student r39 Moynan
" Nicholas (Alexandria) h39 Moynan
" Walter student r39 Moynan
Chrzanowski Matthew (Jennie) maintenance man SCo h239 Tarkiln Hill rd
Chudzik Stanley (Adele) mach HMfgCo r40 Ashley
Chumack Isaac F (Rose E)retired h57 Liberty
" Leonard W (Louise F) lab HMfgCo h432 Kempton
Chuna Antone (Sarah) tender KMills h203 Division
Church B LeBaron sales mgr Hill & Cutler Co res Taunton
" Edwin W Jr warper tender US Rubber Co r57 Ocean
" Edwin W Jr (Florence I) mgr Keogh Storage Co and mgr Keogh Trucking h57 Ocean
" Eliza B h58 Forest
" Ervin C driver Saf-T-Cab Taxi Service r32 Bourne
" Florence I (Mrs Edwin) warper tender US Rubber Co h57 Ocean
**CHURCH FREDERICK C P asst treas Nashawena Mills res West Wareham**
" Lucy E r68 Forest
" Mary E Mrs h32 Bourne
" Nellie Mrs buyer C&Co r128 Campbell
" of God and Saints of Christ Rev Thomas Houghton pastor service 10:45 a m 329 Middle
" of Jesus Christ of Latter Day Saints 600 Kempton Thomas Houghton pastor services SS 10:00 a m, preaching 11:15 a m
" of the Nazarene Rev J A W Turpel pastor 75 Spruce
" Patricia A student r57 Ocean
" Stephen T (Evelyn B) retired h546 Middle
" Street Auto Wrecking Co William J Moniz Jr mgr Church c Irvington
Churchville Louis (Norma) USA r54 Emerson
Churro Alice mill opr GMCorp r78 Dunbar
" Antone A (Mary) opr h78 Dunbar
" David r78 Dunbar

**NEW BEDFORD LUMBER CORP.**
*"The House of Honest Value"*
**Phone 3-9943 246 River Road**

AKIN-DENISON CO. DEVOE PAINTS VARNISHES, BRUSHES
206 UNION ST. 1068 SO. WATER 1218 ACUSHNET AVE. WALNUT COR. S. WATER

Chyba Karl E (Lydia M) brewery wkr r2103 Acushnet av
" Lydia M (Mrs Karl E) sten 558 Pleasant (206) r2103 Acushnet av
Ciaburri Alba E office nurse Charles S Lipsitt r1372 Rockdale av
" Aurora R nurse 1372 Rockdale av r do
" Genevieve Z Mrs h1372 Rockdale av
" Nicholas r1372 Rockdale av
" Rose M tchr Betsey B Winslow Sch r1372 Rockdale av
" Salvatore T (Water Works Equipment) r1372 Rockdale av
" Vincent J (Curbo Co) r1372 Rockdale av
Ciacci George A (Viola) emp RC&BInc h rear 34 Linden
" Joseph A baker h25 Austin
" Michael truck driver r25 Austin
" Rose T bkpr Howard's Shoe Store r rear 34 Linden
" Vesta (Mrs) r25 Austin
" William glazier 1095 Pleasant r25 Austin
Ciavola Amadeo A (Elizabeth) opr CSCo h145 Bullard
Ciborowski Bronislaw (Mary) wvr Nash Mill h11 Holly
" Chester (Dorothy) dairy mgr Lexington Dairy r21 Lexington
" Eugene E truck driver r11 Holly
" Helen bkpr FCN r11 Holly
" Leopold J mill opr FCM r11 Holly
" Mitchell I USA r11 Holly
Cidade Jos (Antonia) mill opr Nash Mill h2 Walsh SD
" Olive student r2 Walsh SD
Cieplik Henry (Florence) mach MTD&MCo h63 Acushnet av
" Joseph M USA r12 Salisbury
" Maryanna h12 Salisbury
Cierpial Cecelia J student r15 Emma
" Eugenia student r15 Emma
" Joseph (Mary) wvr HMfgCo h15 Emma
" Mary (Mrs Joseph) sewing h15 Emma
Cieto Antone F (Mary) h92 Thompson
Cieurzo Andrew T loom fixer Natalie Mill h174 Bellevue
" Annie wid Paul h235 Tremont
Ciki—see Chehan
Cinderella Beauty Shop Elsie Camillo mgr 262 Union
Cipriani Agnes floor lady Youthcraft r1357 Pleasant
" Emile student r1357 Pleasant
" Peter cement finisher h1357 Pleasant
Ciro Angelini (Anci) glass blower h1265 Pleasant
Cisek Albert (Carolina) retired h69 Hicks
" Augustyn (Annie) emp RC&BCo h25 Viall
" Teofil (Pauline) prop Cisek's Variety 145 Myrtle h454 Sawyer
Cisek's Variety Teofil Cisek prop 145 Myrtle
City Auto Body Co Joseph M Cambra prop auto painting and body work 348 S Water
**CITY DIRECTORY LIBRARY** H A Manning Co Board of Commerce Duff Building 628 Pleasant see p 80
" Glass Co Meyer Kalsman prop 1075 Purchase
" Infirmary—see New Bedford City of Infirmary
**CITY MISSION** Dennison Memorial of Ladies City Mission Richard H Dunwoodie city missionary 755 S First tel 2-1877 see p 63
**CITY OF NEW BEDFORD** —see pages 27-34
" Printing Co The John H Black prop 1087 Purchase
" Service Taxi Co Seraphin Rodriques prop 148 Middle
" Supply Co James H Taylor prop electrical appliances 1133 Purchase
" Window Cleaning Co Joseph Winiarski prop 96 William (212)
Clairmont Joseph J (Margaret) emp Guisti Bakery h222 State
Clantic House The Mrs Irene E Grace prop 475 Purchase
Clapin Louis P (Aldea) pub L Independent res Fall River
Clapp Anna C Mrs r74 Sycamore
" Bradford C (Dorothy) roofer r37 Phillips
" Fred (Catherine) gardener h6 Ashley SD
" Grover C guard Stockleys h37 Phillips av
" Irene B Mrs dom r319 Maxfield
" Isaac N (Bessie R) lab NB Water Dept h197 Query
" Kenneth emp NBG&ELCo r197 Query
" Stanley roofer Duggan Roofing Co h739 Belleville av
" Stephen F emp US Eng Dept r319 Maxfield
" Wallace B (Deolinda) opr H Mfg Co h19 Nelson
Clara Mary Mrs h12 Independent
Clare Bernard F (Nellie) spinner Nash Mill h43 Liberty
" Bernard J (Eva M) retired h514 Kempton
" George W (Elsie W) overseer Hoosac Mills Corp h52 Capitol
" Jennie E wid George speeder tender CDE Corp h176 Charles
" John T supt Beacon Mfg Co res Diamond Hill R I
" Milton (Evelyn O) second hand NBCMill h369 Bellevue
" Thomas h1412 Pleasant
Clarendon House Mrs Blanche DaRocha prop rooms 197 Middle
Clark Agnes B r45 Emerson
" Albert E slsm Standard Times r17 Hussey
" Alexander (Clara E) hlpr NBCCo h275 Kempton
" Arthur W (Margaret) helper SMills h11 Reynolds
" Ashley ins agt r77 North
" Barbara mill opr r275 Kempton
" Bartlett (Barbara) emp Auto Body Co r327 Court
" Bertha Mrs h689 Summer
" Beryl E mill opr ACorp r275 Kempton

**M. J. LEAHY CO.**
**"CAMPUS TOGS" Clothes for Young Men**
572-576 PLEASANT ST.
NEW BEDFORD, MASS.
Tel. 2-4051

" Charles E loom fixer h9 Social
" Claire B Mrs h327 Court
" Clarence (Lillian) prop bakery 1661 Acushnet av h126 Nye
" Edna emp ACorp r67 Emma
" Edna D wid Willard O antiques 38 N Water h288 Maple
" Edward J (Clara B) driver-slsm N E Dry Cleaners & Dyers Co h249 Arnold
" Edward J (Mae E) mgr Shawmut Transportation Co and Federal Motor Transportation Co h18 Lincoln
" Edward W mill opr HMill r156 Presidential Hgts
" Eileen C clk r18 Lincoln
" Eleanor clk MTD&MCo r118 Locust
" Elizabeth A wid Walter h118 Locust
" Elizabeth A wid James emp Warren R I r67 Emma
" Elizabeth C (Mrs T Hilliard Jr) mach opr APCo h86 Jenney
" Ernest B lab r332 West High
" Eva Mrs janitress NBHS r89 Robeson
" Florence S mill opr JIPInc h218 Rockland
" Forest H clk 709 Purchase r78 Mott
" Frank C (Bertha) fisherman h44 Frederick
" Fred S (Helen) emp NYNH&HRR h88 Ruth
" George B drawer tender Fisk Cord Mill r275 Kempton
" Helen (Mrs Fred S) mill opr h88 Ruth
" Herbert (Jane) r474 Ashley blvd
" Herbert F (Annie) emp Park Oil Wks h474 Ashley blvd
" Hugh S r115 Court
" James A student r394 Summer
" James J (Elizabeth M) prop Jack The Cobbler h394 Summer
" James W (Catherine F) installer NET&T Co h1 Green
" James W Jr student r1 Green
" Jane Mrs r474 Ashley blvd
" Joan office clk Star Store r249 Arnold
" John retired r465 Bolton
" John A student r1 Green
" John J emp city h465 Bolton
" John S USAA r218 Rockland
" John W mach ACorp r275 Kempton
" Kathleen Mrs nurse 44 Chestnut r do
" Louis H (Wladislawa) elec Hawes Elec Co h51 Emerson
" Louise Mrs hairdresser Bookstore Bldg r132 Wood
" Margaret M opr r465 Bolton
" Mary E wid Edgar S h210 Clifford
" Mary L student r132 Wood
" Mary M opr r465 Bolton
" Maud L prin clk NB Tex Institute h131 Chestnut
" Maud mill opr r702 Brock av
" Milton W (Annie J) lab h156 Presidential Hgts
" Nelson O eng St Georges Mfg Co r279 County
" Robert B (Beatrice) mach MTD&MCo h42 Query
" Robert G (Benvinda P) insp GT&RCo h111 Acushnet av
" Street Market Mrs Erma R DeMello prop meats and provisions 101 Clark
" T Hilliard Jr (Elizabeth C) emp John W Allen Co h86 Jenney
" Thomas F (Mildred R) shipper NBDGCo h121 Ash
" Ulric A spare hand FCM r275 Kempton
" Walter M Mrs h77 North
" Wilbur G (Josephine E) slsm h35 Jenny Lind
" William h669 First
" William H h87 Atlantic
" —see Clarke and Clerk

Clarke Albert E (Doris S) adv solicitor Standard Times h17 Hussey
" Annie J wid Michael h63 Bay
" Edward E (Ethel S) lawyer Masonic Bldg 558 Pleasant (430) h141 Brownell
" Eva wid Thomas J jan h89 Robeson
" John Gerard r260 Summer
" John M (Ethel B) student r146 Florence
" Joseph retired r1057 S Water
" Julia wid John h260 Summer
" Leonard J (Jean) emp Standard Times h584 Cottage
" Mary Mrs r238 County
" Mary Kathleen polisher r260 Summer
" Mary nurse 89 Robeson r do
" Patricia C Army Nurse Corp r89 Robeson
" Robert (Mildred E) tool dye mkr ATCo Fn h710 Brock av
" Rose Mrs h228 Myrtle
" Willard T (Shirley M) slsm h33 Willard
" William emp CSCorp r260 Summer
" —see Clark and Clerk

**CLARKE'S LETTER SHOP (William J Abrams Jr and Clarence E Pye) letter shop 558 Pleasant (432)**

Clarkson Betty C nurse St Luke's Hosp r122 Clara
" Edith M (Mrs William) stitcher h122 Clara
" Fred (Lucy) chauf NBFD h122 Clara
" George A emp MTD&MCo r143 Butler
" George A (Louise K) jan US Custom House h108 Clara
" George T retired h143 Butler
" Gordon S patrolman NBPD r122 Clara
" Leonard R (Marcelle F) fireman NBFD h120 Aquidneck
" Marcelle F (Mrs Leonard R) waitress h120 Aquidneck
" Robert E retired h585 Acushnet av
" William (Edith M) fireman NBFD h122 Clara

**SPECIALIZING IN SECRETARIAL, ACCOUNTING, STENOGRAPHIC, AND REFRESHER COURSES**
**Day and Evening Classes**
**Telephone 2-5448 for Full Information**
**THE KINYON SCHOOL** 688 Pleasant St.

GULF HILL DAIRY ICE CREAM
GRADE A MILK AND DAIRY PRODUCTS SO. DARTMOUTH TEL. 8-5888

Clasky Harold J (Ida) agt Prud Ins Co of America h415 County (207)
Clattenburg Donald F r19 Columbia
" Ernest fisherman h19 Columbia
" Louis emp A Tack Corp Fn r19 Columbia
" Ralph H (Jessie M) fisherman h370 Elm
Claude Adrien h326 N Front
Claudino Virginia S clk M&S Dress Co h69 Carroll
Clauretie Virginia Mrs h66 Hillman
Claus Helen E clk Merchants Nat Bank of NB r389 Reed
" Ruby M wid Emil F assembler CDECorp h389 Reed
Clavin Charles B (Mildred W C) public utilities insp Boston h134 Ryan
" Charles B 2nd student r134 Ryan
" Patricia A student r134 Ryan
Clay Bertha r126½ Whitman
" Emma h126½ Whitman
" Harold S (Olga L) tchr NJHS h434 Conduit
" Herbert L (Irene V) fisherman h423 Maxfield
" Joseph (Lydia) water tender Newport RI h22 DeWolf
" Sylvester A (Mildred) emp Craftsman Sign Co h4 Rodney
" Virginia Irene dressmkr 423 Maxfield h do
" William (Susan) driver 7-Up Bottling Co r228 Mill
Clayson Stephen (May) h88 Nelson
Clayton Hugh A (Elizabeth) patrolman NB PD h78 Fair
" John J opr Int Bus Mach r78 Fair
" Joseph W rubber tank liner r78 Fair
" Margaret Mrs r629 Cottage
" Robert carrier PO r43 Hill
Cleanwell Dye House John F Borges prop 660 Brock av
**CLEAR'OC CO INC THE carbonated beverages wholesale dealers beer 475 Union tel 7-9308 and 7-9309 pres-treas-gen mgr William T Van Nostrand asst treas William F Anthony see top lines**
Clear-Weave Hosiery Stores Inc Mary Rapoza mgr women's furnishings 765 Purchase
Cleary Anna A tchr NJHS h245 Brownell
" Daniel J r359 Summer
" Ellen P student r193 Ash
" James r245 Brownell
" Mary L student r193 Ash
" Walter H (Lena L) emp Coater Inc h415 Chancery
" William E (Ellen A) supt NBG&ELCo h193 Ash
Clegg Allan (Nellie) emp NMills h324 Earle
" Bernice (Mrs Everett G) sten Myer A Goldberg h22 Pope
" Charles (May) changer h202 Eugenia
" Edward (Florence) h40 Presidential Hgts
" Elizabeth R wid John E h208 Hathaway
" G Everett (Bernice) office clk WMills h22 Pope
" Walter J boat builder Palmer Scott & Co r630 Rodney French blvd
" Walter L elec Electric Service & Sales Inc h630 Rodney French blvd
Clemens Esther W Mrs r9 Maple
Clement Agnes wid Charles r113 Willis
" George T (Yvonne) emp Dartmouth Finishing Co r25 Nye
" Mary A wid Manuel J h50 Sherman
" Mildred P Mrs dom h1190 Pleasant
" Yvonne (Mrs George) presser Mfg Co r25 Nye
Clements Gwendolyn Mrs sub tchr Sch Dept r359 North
Clerc Albert C (Irene) carrier PO h34 Oaklawn
" Caesar E (Josephine N) mech h45 Oaklawn
" Florence office wkr r34 Oaklawn
" Emile (Delphine) retired h45 Roosevelt
" Emile Jr (Susanna) loom fixer h45 Roosevelt
" Henry emp HMfgCo r16 Emery
" Irene (Mrs Albert C) emp NB Venetian Blind Co h34 Oaklawn
" Josephine (Mrs Caesar E) social wkr 105 William (30) h45 Oaklawn
" Maurice J (Susan) h27 Ashley
" Rene E (Yvette) mill opr r289 Coffin av
" Suzanne (Mrs Maurice) trimmer Cove Dress Shop h27 Ashley
Clermont Admont (Aurelia) intxr H Mfg Co h32 Holden
" Doris stamper Mass Shirt r32 Holden
" Omer J (Abie) emp HMfgCo h1030 May
Cleveland Donald bkpr MElec r31 Presidential Hgts
" Eugene G slsm NBCo r379 Clinton
**CLEVELAND FRANK H (Mary) capt station No 8 New Bedford Fire Department h163 William**
" Frank N (Elizabeth) retired h340 Coffin av
" Jean H bkpr Willey's Inc r417 Park
" Loretta C wid Milton G h31 Presidential Hgts
" Nelson C (Edith) (American Press) res Fairhaven
" Rufus supt of trans UStRyCo h132 Mill
Cleville Lionel R (Mabel C) opr NBCCo h360 Kempton
" Mabel C (Mrs Lionel R) dom h360 Kempton
Cliff Bessie (Mrs Joseph R N) cloth room HMfg Co h80 Dudley
" Joseph R N (Bessie) custodian Acushnet Av Sch h80 Dudley
" Richard r1 Park pl
Cliff's Variety Store Clifford H Snell prop 196 Shawmut av
Clifford A Walter slsm r121 Jenny Lind
" Alice (Mrs Bruce W) nurse Dr G W S Jones h153 Shawmut av
" Bruce (Alice) slsm My Bread Co h153 Shawmut av

**SAVINGS BANK LIFE INSURANCE**
**For ALL the FAMILY**
**NEW BEDFORD INSTITUTION FOR SAVINGS** **Tel. 8-5447**

" Chapel Rev Russell W Baldwin pastor services 10:30 a m, SS 11:30 a m Acushnet av near Braley rd
" Emma A Mrs h123 Jenny Lind
" Howard B (Beatrice M) serviceman Holmes Coal Co h493 Mill
**CLIFFORD JOHN H (Crapo, Clifford Prescott & Bullard) and pres Bristol Investment Counsel Corp res South Dartmouth**
" Kenneth G (Helen M) slsm Dupont's h121 Jenny Lind
" Post Office Arthur J Cantin postmaster 3963 Acushnet av
" Thomas J h1087 Tobey
Clifton Helen sec M C Fisher r109 Eighth
Clisby Ella L wid Everett P h804 Kempton
Close Out The Earl W Farr prop 960 Acushnet av
Closson Merrill G (Phyllis N) pres-treas Typewriter Headquarters Inc res Mattapoisett
Clough Albert clk r1277 Purchase
" Delmar B (Urinia) guard h60 Winsor
" Edward emp RC&B h1277 Purchase
" Frank (Florence) retired r144 Richmond
" Hannah E r208 Rodney French blvd
" Ida M Mrs r60 Winsor
" Jane r1277 Purchase
" William (Minnie) 2nd hand GMCorp h128 Reynold
Cloutier Adrien (Noella) mech h42 Central av
" Adrienne stitcher r42 Central av
" Aldei (Robella) loom fixer h101 Cedar
" Antonio H (Azelle) doffer FCM h191 Collette
" Armand opr USM r227 Myrtle
" Arthur P (Delina) retired h152 Deane
" Celia h371 County (1)
" Cyrille E h86 Hathaway
" Dennis h123 Clifford
" Donat (Yvonne) opr NMill h227 Myrtle
" Edward H (Agatha) prof NB Textile Institute h126 Garfield
" Elizabeth cloth insp WMills r103 Austin
" Ernest H (Livida) mach h1034 Joyce
" Exilia M emp NMills r95 Conduit
" Felix (Gertrude C) loom fixer WM h847 Belleville av
" Gertrude C (Mrs Felix) trimmer APCo h847 Belleville av
" George J (Laurienne E) mach r242 Hersom
" Georgianna wid Luc h228 Collette
" Henry (Mary T) loomfixer WM h316 Davis
" Jeannette r281 Ashley blvd
" Katherine (Mrs Wilfred J) sec ACo r191 Collette
" Joseph musician h37 Dudley
" Lucia wid Valentine h54 Duncan
" Napoleon (Alma) emp UStRy h103 Austin
" Noella (Mrs Adrien) mill opr h42 Central av
" Norman clk 2173 Acushnet av r214 Coffin av
" Pacifique (Rosina) retired h214 Coffin av
" Philbert (Rose) retired h79 Linden
" Raymond (Margarette) tatooing 144 Division h do
" Roma C folder r228 Collette
" Sarah wid Jeremiah h103 Austin
" Theresa elec wkr JI&Inc r242 Hersom
" Wilfred J (Katherine) shipping clk AP Corp r1848 Acushnet av
Club Carlos 89 Central av
" Fe E Patria pres Mrs Constance Sanches 449 Belleville av
" Instrucao Recreio sec Luiz A Reis 403 Rivet
" Liberlade & Uniao Inc 523 N Front
" Madeirense Inc Manuel Freitas mgr 43-45 Diman
" Ponta Delgada pres Manuel Amaral 506 N Front
" Recardacoes de Portugal Inc 253 Coggeshall
" Sport Madeirense Inc Manuel Gonsalves mgr 1626-1632 Acushnet av
Clynes Anna D (Mrs T William) tchr Cedar St Sch r19 S Emerson
" Francis M (Mildred E) dry goods 1680 Purchase h328 Cedar
" T William (Anna D) tck mkr r19 S Emerson
Coache Georgianna (Mrs Joseph R) cloth insp h10 Yates
" Joseph R (Georgianna) checker h10 Yates
Coastal Fisheries Alfred V Nanfeldt prop whsle fish fillets 350 S Second
Coaters Inc custom coaters for imitation leather trade 135 Potter pres-mgr Edwin C Brady treas Samuel B Finger
Coates Bertha Mrs h1 Blackburn
" Culton (Phyllis) USMM r391 Ashley blvd
" Estella emp APCo r1 Blackburn
" Mary J wid Carlton h276 Bates
" Nellie M wid John r493 Mill
" Perley B (Elizabeth) emp Empire Theatre h1058 Marlborough
" Priscilla wid David h75 Durfee
Coats Ernest F (Mae A) trainer r127 Summer
Cobb Albert E lab city r61 Beech
" Annie G wid Ira T C r274 North
" Atlee N (Flora L) lab h112 Rockdale av
" Bldg 2174 Acushnet av
" Cornelia G wid John Q A h61 Beech
" David A paper hanger r270 Ash
" David R (Yvonne B) paperhanger h270 Ash
" Doris office clk Mass State Div Emp r166 Hatch
" Edith H r446 County
" Emile T student r10 Milford

**Good MERCHANDIZING**
**REQUIRES**
**Good Lighting**
**SEE PAGE 14**

**BRALEY'S** **BETTER DAIRY PRODUCTS** including
TEL. 8-5674 See Page 84 CHOCOLATE DRINK AND COFFEE DRINK

Cobb Ethel C Mrs h145 Sycamore
" Eva M K Mrs prop Union Beauty Shop res Fn
" Franklin L (Hilda) emp KMills r338 Elm
" George T (Mildred) h20 Birch av
" James mach MTD&MCo r13 Spruce
" John Q A chauf NB News Co r61 Beech
" Lydia wid James H nurse St Lukes Hosp r204 Hathaway
" Mabelle F prin clk Bd of Pub Welfare r274 North
" Mervin D mach opr NBCCo r61 Beech
" Mildred P r61 Beech
" Norman R student r73 Carroll
" Paul N emp Textile Rope Wks r145 Sycamore
" Quentin emp JCTCo r61 Beech
" Raymond (Doris) fireman NBFD h166 Hatch
" Robert E (Jessie D) photo engr Standard Times h73 Carroll
" Rufus B (Sarah) retired h224 Chancery
" Ruth E wid David A h379 Elm
" Sherman F (Laura) truck driver ASMills Co h300 Harwich
" Walter E (Gertrude M) capt Station No 2 NBFD h338 Elm
**COBB WALTER E JR r338 Elm**
Cobbett Louis (Jeanette) roofer NB Realty Co h42 Frederick
Coburn—see Colburn
Coca-Cola Bottling Co of NB Robert W Main mgr 1091 Kempton
Cocker Eva J Mrs winder Kilburn Mills h1836 Purchase
" John (Rachel) opr GMCorp h174 Hudson
" John J r1836 Purchase
Cocking Lillian C stamper CDECorp r145 Clara
" Olive M tester CDECorp r145 Clara
" Robert (Agnes) chauf NBFD h145 Clara
**COCKS J FRASER (Lillias B) comptroller, asst treas,clk Aerovox Corp h3 Anthony**
Cockshutt Edith M (Mrs Raymond R) bkpr 42 Union r219 Palmer
" Herbert (Mary) packer Nash Mills h652 Summer
" John H (Prudence) tinsmith emp Clinton White h104 Peckham
" Raymond R (Edith M) h219 Palmer
" Sarah A wid Thomas E h14 Hazard ct
Codderre Norman clk Spencer Shoe Store r161 Princeton
Codeiro John P (Mary) emp NMills h27 Nash rd
Coderre Adrien W emp Coderre & Sons r161 Princeton
" Alfred J (Helen J) loom fixer Fall River h1057 S Water
" Alfred J (Eva) opr NMill h159 Clifford
" Anna (Mrs Prudent) wvr SMill h127 Ruth
" Annie N (Mrs Lucien) stitcher Strand Theatre r2004 Shawmut av
" Arthur (Emelda) mgr A&P Tea Co 1502 Acushnet av h345 Wood
" Delie wid Isadore h189 State
" Delre Mrs h43 Milford
" Dorothy tester ACorp r202 Tinkham
" Elzear (Ida T) prop Coderre & Sons h161 Princeton
" Ernest (Marian) USN h68 Spruce
" Eugene J emp Coderre & Sons r161 Princeton
" Gilberte opr ACorp r43 Milford
" Helen J (Mrs Alfred J) prop Orpheum Hotel h1057 S Water
" Jean Paul (Violet) emp Coderre & Son h213 Bates
" Lucien (Annie N) slabber tender NBCW Co h2004 Shawmut av
" Lucille M laundry wkr r202 Tinkham
" Malcolm G (Madelyn K) pres-treas Electric Service & Sales Co Inc res Water Mattapoisett
" Napoleon (Amanda) spinning room wkr h202 Tinkham
" Paul wvr FCM h213 Bates
" Prudent (Anna) fixer SMill h127 Ruth
" Roland J (Anna) fireman NBFD h227 Irvington
" Yvette student Acushnet Hosp r43 Milford
" & Sons Elzear Coderre prop auto accessories 84 Bates
Codner James E (Bessie M) fisherman h274 Pope
Codte Alfred (Catherine) insp ACorp r326 N Front
Cody Dora Mrs h429 N Front
" Edmond F A A medical officer Custom House (1) and physician 105 S Sixth h do
" Edward (Stella) wvr GEMills r97 Phillip av
" Emily tying in FCM r429 N Front
" Gene r429 N Front
" Jeannette r429 N Front
" John (Mary F) fisherman h371 Cedar
" William P (Cody & Tobin) res Fall River
" & Tobin (William P Cody and Thomas J Tobin) junk dealers 516 Belleville av
" —see Cote
Coe Grace (Mrs Walter L Jr) office wkr APCo r14 Sears
" Isaac H Jr h132 Washington
" Josephine E wid Frederick P h415 County (206)
" Walter L (Lillian) h14 Sears
" Walter L Jr (Grace) r14 Sears
Coelho Alice bkpr r499 Bolton
" Antone r479 First
" Antone R (Rosaria) tender Nash Mills h267 Bates
" Antonio (Mary I) retired h157 Davis
" Antonio (Mary C) mill opr Nash Mills h456 Belleville av
" Antonio (Angelina) mill wkr h2 Landry
" Antonio A (Beatrice) grocer 337 Rivet h479 First
" Armand S (Anne C) elec NBG&ELCo h488 Coggeshall
" Arthur (Irene) h75 James

ESTABLISHED 1898
DRESS GOODS
Star Store
DIAL 8-5611
See p 66

" August (Mary C) carp Sullivan-Foster Inc h236 Aquidneck
" Constance trimmer MCCo r194 N Front
" Elsie clk RC&BI c r31 Cottage
" Etelvina (Mrs Joseph R) waitress r367 Rivet
" Eva R Mrs h82 Bay Village
" Evelyn D r52 Tripp
" Firmino (Mary) gen contr h962 Darling
" Francisco (Maria A) mill opr h10 Grandfield
" Frank (Rosa) baler NYNH&HRR h194 N Front
" Frank R (Mary S) h31 Sidney
" Guilbert mach Baker Mach Shop r267 Bates
" Irene (Mrs Arthur) emp MTD&MCo h75 James
" Jose M (Marianna K) USMS r112 S Sixth
" Jose M (Mary A) emp MTD&MCo h108 Frank (108)
" Joseph (Evelyn) clk Union Food Land r64 Lucas
" Joseph L (Anna) h183 Hemlock
" Joseph R (Etelvina) trucker HMfgCo r367 Rivet
" Joseph V (Evelyn V) maintenance man Made Well Overall Co h293 Allen
" Leopuldina wid Joseph h14 Fulton
" Luiz S mill opr GMCorp h25 Gosnold
" Manuel wvr HMfgCo r118 Whitman
" Manuel E Jr (Mary) emp GT&RCo h52 Tripp SD
" Manuel R (Caroline C) retired h499 Bolton
" Mary emp FCM r305 Central av
" Mary Mrs clk Cherry & Co r327 County
" Mary C stitcher Elco Dress Shop r194 N Front
" Mary C (Mrs August) wvr h236 Aquidneck
" Mary G r36 Howard
" Mary S (Mrs Frank R) winder tender H Mfg Co h31 Sidney
" Olive clk Elco Dress Shop r194 N Front
" Sabino (Mary) h305 Central av
" Samuel student r456 Belleville av
Coffey Esther M wid James M emp Kilburn Mill r160 Merrimac
" John clk r36 Rutland
" Joseph (Harriet) winder UStRy h36 Rutland
" Joseph (Emily) h88 Robeson
" Joseph Jr clk r88 Robeson
" Lillian A bkpr r36 Rutland
" Matilda J r36 Rutland
**COFFIN A E PRESS THE Milton S Coffin Estate prop Richard N Coffin mgr Coffin Bldg 508 Pleasant (304) tel 6-8058 see p 124**
" Albert C mill opr h214 Coggeshall
" Alice G Mrs r33 Willard
" Bldg Milton S Coffin Est agt 508 Pleasant
" Grace M wid James H h752 Rockdale av
" Harriet wid Milton S h36 Seventh
**COFFIN MILTON S ESTATE prop A E Coffin Press 508 Pleasant (304)**
" Oliver A emp FC Co h214 Coggeshall
**COFFIN RICHARD H (Patrice A) mgr A E Coffin Press res Mishaum Point South Dartmouth PO Box 157**
**COFIELD JACOB P REV (Laura F) director African Methodist Zion Conference of New England h315 Ash**
" Jacob P Jr (Pauline) student h261 Cottage
" Laura C clk r315 Ash
" Pathenia A student r315 Ash
" S Melvin emp Boston r315 Ash
Coggeshall Alice tchr Abr Lincoln Sch r1159 Rockdale av
" Avis C wid Arthur C bkpr Nauset Warehouse Co h203 Brownell
" Eleanor M bkpr Baker Mfg Co r13 Keene
" George (Helen G) clk Watchman's Shop h40A Mt Pleasant Homes
" George A lab NBCCo h168 Smith
" Hayden (Margaret S) sheet metal wkr Reynold's h13 Keene
" Helen R h87 Court
" James W mgr Jeff's Men's Shop r74 Morgan
" Jean H bkpr First Nat Bank of NB r13 Keene
" June student r13 Keene
" Raymond (Ruth) carp h102 Durfee
" Robert H (Frances C) prop Shipyard Paint Co h23 Ocean
" Robert T (Mary A) foreman h88 Trinity
" Robert T Jr emp NET&TCo r88 Trinity
" Ruth M (Mrs Raymond) inst NB Vocational High Sch h102 Durfee
" William A agent Eastern States Grain h 1159 Rockdale av
" William A 3rd farmer r88 Trinity
Cogswell Maynard S (Eva M) boiler insp Hartford Steam Boiler N Sixth h415 County (401)
Cohen Abraham (Blossom) (Colonial Restaurant & Store Equipment Co) h336 Maple
" Abram (Rebecca) meats 1693 Acushnet av h53 Fair
" Abraham (Annie F) slsm h508 Bedford
" Abraham J (Bertha A) prop Cohen's Kosher Meat & Poultry Market h248 Hawthorn
" Albert (Sarah) (Olympia Asso Trust) h 276 Hawthorn
" Albert r190 Mt Pleasant

SHEERIN ELECTRIC CO.
Est. 1836
27 WILLIAM ST.
Electrical Contractors
HOT POINT APPLIANCES
Tel. 8-5358

DELANO

Bettendorf Oil Burners
Norge Appliances and
Plumbing and Heating
135 GRINNELL TEL. 7-9445

Cohen Benjamin (Frances) treas Brothers Automotive Inc h198 Mt Pleasant
" Coleman (Rose) mgr Brook's Auto Body and v-pres Brothers Automotive Inc h74 Penniman
" Fred slsm r190 Mt Pleasant
" Harold mgr Cohen's Meat Market r216 Mt Pleasant
" Harold prop NB Kosher Meat Market h 216 Mt Pleasant
" Harold (Edith) emp Fall River and prop New Bedford Kosher Meat Market h484 Coggeshall
" Harry (Anna L) retired h152 Cottage
" Harry (Edith R) (Colonial Restaurant and Store Equipment Co) h208 Rounds
" Harry r444 Purchase
" Harry (Gussie) antiques 672 Rockdale av h do
" Harry H B clk 1693 Acushnet av r53 Fair
" Harry H (Eleanor) cattle dealer 368 Bedford h do
" Henry (Byron's Dress Shop) r53 Fair
" Hyman (Helen) (The Food Basket) h230 Mt Pleasant
" Ida F tchr NBHS r116 South
" Irving physician r216 Mt Pleasant
" Irving chiropodist 490 Pleasant r216 Mt Pleasant
" Jacob (Ida) pres Lassow & Cohen Inc h 645 Summer
" Jacob F (Martha) meats 880 S Water h 498 Allen
" Jacob I (Fannie S) (Colonial Restaurant & Store Equipment Co) h380 Clinton
" Joseph (Helen) clk h95 Oak
" Julius (Bertha) bus Fall River r41 Fruit
" Lena wid Abraham h444 Purchase
" Lena wid Max M prop Paris Clothes Shop h2 Arch
" Leonard G (Florence) dentist NB Bd of Health and 33 S Sixth h31 James
" Lily wid Harry h101 Presidential Hgts
" Lizzie G wid Rubin h311 Hawthorn
" Lottie bkpr State Mfg Co r464 Summer
" Louis I prop Star Seat Cover Co res Fn
" Louis M physician 444 Purchase h do
" Marcus L (New Bedford Mfg Co) res NY
" Maurice (Julia) h139 Mt Pleasant
" Meyer Z (Lillian H) prop Economy Shoe Repairing h464 Summer
" Minnie sten H Stern & Co r53 Fair
" Miriam bkpr NB Coal Co r645 Summer
" Morris r137 Acushnet av
" Morris h104 Cedar Grove
" Morris H corp clk Lassow & Cohen Inc r645 Summer
" Morris L (Julia) prop Cohen's Meat Market h216 Mt Pleasant
" Morris L (New Bedford Mfg Co) res NY
" Myer r181 Middle
" Nathan Mrs h81 State
" Phillip student r2 Arch
" Rebecca Mrs h68 State
" Rueben (Lillian) prop Veterans Junk Shop h117 South
" Robert J (Beatrice) fish cutter Finest Fish Co r28 Holly
" Samuel (Tillie) cattle dealer Tucker rd SD h54 Fair
" Samuel L(Ethel)clk Wash D C r645 Summer
" Sarah Mrs h96 State
" Saulfed student r598 Allen
" Sheldon student r464 Summer
" Shirley B library asst NB Free Public Library r248 Hawthorn
" Sidney J (Gladys) clk 1689 Acushnet av h359 Pleasant
" Simon (Rebecca) h440 Court
" Sol mgr Comus Mfg Co res Elizabeth NJ
" Tillie (Mrs Samuel) prop Western Meat Market h54 Fair
" William (Frieda) slsm h190 Mt Pleasant
" Zelma A bkpr B r598 Allen
Cohen's Market Abraham J Cohen prop 1104 S Water and 1693 Acushnet av
Coholan Agnes Mrs h69 Hicks
" Denis A dep sealer weights and measures 25 Spring h80 Ellen
**COHOLAN JEREMIAH (Mary V) pres Acushnet Co-operative Bank and plumbing 703 S Water h286 Hawthorn tel 9-6356**
" John L (Mary T) opr NBRCo h173 Buchanan
" John L Jr (Beatrice) carrier PO h465 Chancery
" Julia C r80 Ellen
" Kathleen V sec to mgr Pacific Oil Co r173 Buchanan
" Louis H (Mary L) plumber h46 S Sixth
" Louise N opr NET&TCo r173 Buchanan
" Mary A asst buyer Star Stores r80 Ellen
" Perry J (Mary E) plumber 703 S Water h365 Arnold
Coimbra Adolph F (Al's Spa) r20 Kane
" Albert (Al's Spa) r20 Kane
" Evelyn M opr K Mill r20 Kane
" Julia S wid Gonsalo F h20 Kane
Coish Frank (Anna) fisherman h766 Brock av (4)
Coit Joseph D (Palmira) mason h2 Puritan SD
" Manuel (Mary Z) USN r495 Bolton
Coito Bernard R (Mary) yd man KMill h161 Division
" Manuel Jr opr GT&RCo r158 Thompson
" Manuel D (Mary) opr SMill h158 Thompson
" Mary S (Mrs Bernard) tender KMill h161 Division
Colangelo Camille mach r49 Maryland
" Helen opr r49 Maryland
" Louis (Mary) trackman USRy h49 Maryland
" Luigi emp UStRyCo r49 Maryland
Colbath Antonia r47 Willard
Colbert Freddy (Irene) mach CSCo h201 Query
Colburn—see Coburn
Colby Albion R (Verna H) emp NYNH&H RRCo h571 Cottage

Heating, Air Conditioning and Piping Contractors

**ANDERSON & OLSEN**
Heating Contractors
147 Chancery St. Tel. 7-9162

Gas Boilers
Dadson
Oil Burners

" George E pres-treas Cumberland Machinery Corp res Barrington RI
" Marion I tchr NBHS r415 County (208)
Coldwell John S mgr Leno Elastic Web Co res Fall River
Cole Agnes wid William T h1143 Rockdale av
" Albie L retired r201 Cedar Grove
" Alice J h43 Sherman
" Arthur r13 Columbia
" Arthur A (Helen C) (Empire Supply Co) h21 Columbia
" Burton B (Hermaine M) slsm Air-Way Branches Inc ND Div h53½ Reynolds
" Daisy E dom r183 Mill
" Helen K (Mrs William J) sten Bureau of Old Age Assistance h297 Austin
" Laura G mach opr MTD&MCo h43 Sherman
" Leo J clk PO r1143 Rockdale av
" Lillian T tchr C S Ashley Sch r1143 Rockdale av
" Mary A tchr Mt Pleasant Sch r1143 Rockdale av
" Richard A (Gwendolyn F) sales mgr Motor Sales Co of NB h876 Rockdale av
" Richard James minister Jehovah's Witnesses r64 South
" Samuel I retired h6 Stetson
" Theodore W Jr retired r74 Hillman
" Thomas U (Miriam) route slsm Lindblom's Laundry h88 Florence
" William J (Helen F) printer h297 Austin
Coleman Agnes r359 Summer
" Alice H (Mrs Milton A) insp Youth Craft Clothing Co r1387 Pleasant
" Brayton r345 Middle
" George r381 Hillman
" George R (Helen) emp NB Courtage h36 Hicks
" Gerald L emp Paragon Print Works r186 State
" Hilda M emp CDECorp r381 Hillman
" James J (Marguerite M) chemist ACorp h716 County (4)
" Katie I wid John M h381 Hillman
" Lester (Ida) h186 State
" Maria emp SLGCo r136 Pleasant
" Mayhue (Georgine) painter h18 Campbell
" Michael r359 Summer
" Milton A (Alice H) emp NB Rayon r1387 Pleasant
" Mitchell lab h345 Middle
" Mitchell Jr r345 Middle
" Nellie wid George H h406 Allen
**COLEMAN PHILIP L agt Humphrey & Covill res 68 Chestnut South Dartmouth**
Coleray—see Colyer
Colin Lucien (Yvonne) loom fixer h29 Salisbury
Collard Alphonsine M r359 Summer
" Annette insp MCCo r29 Bates
" Arthur (Antoinette) spinner FCM h271 Query
" Frank h129 Bates
" William clk Puritan's r129 Bates
Collateral Loan Co 149 Union pres Harry Queen treas Lawrence E Finni
Collet George A (Lillian A) supvr John Hancock Mutual Life Ins Co h18 Sowle
" Jeanne sten Hemingway Bros r18 Sowle
Collette Albana H (Loretta A) dentist 24 Fielding h26 do
" Albert A (Katherine A) sales man h2030 Acushnet av
" Alma wid Henry h203 Collette
" Anthony mill opr HMCorp r383 N Front
" Arthur (Azelia) (Collette Gas Sta) ND h67 Tarkiln Hill rd
" Bldg 1566 Acushnet av
" Edward (Louisa) h256 Bates
" Eliza wid Alfred h975 Oakley
" Henrietta emp HMfgCo r203 Collette
" John B wvr r164 Sawyer
" Josephine wid Fardina h257 Belleville av
" Marie J wid Ulric E h1566 Acushnet av
Collie Walter D (Angeline) h122 Acushnet av
Collinge Clara quiller GMCorp r35 County
" Ernest (Clara E) asst plant eng NBRCo h 173 Pitman
" Nellie h46 Princeton
" William carder GMCorp h35 County
Collins Adrienne B clk Singer Sewing Machine r352 Ash
" Aime B (Rolande) wvr Gilt-Edge Mfg Co h79 Mill rd
" Alfred J (Dolores D) used cars 118 Truro h do
" Alice P emp NA Textile r352 Ash
" Anna (Mrs Stephen) opr GMCorp h10 Warren
" Catheline stitcher NATextile Mfg Co r352 Ash
" Catherine C (Mrs Walter) bkpr r551½ Dartmouth
" Charles S (Laura B) bkpr Mass Steamshop Co h68 Foster
" Dorothea C r178 Rounds
" Earl D (Hilda H) rep HOCo r114 Carroll
" Edmund (Gracia) emp City New Bedford h117 Bullard
" Edward W (Evelyn) insurance adj Gen Adj Bureau h4667 Acushnet av
" Ethel A wid Charles D h114 Carroll
" Everett D (Virginia) lab tech Fisk Mill r57 Alden
" Gilbert N (Elmira) cabinet mkr Gooduse Co h231 River rd
" Helen wid Thomas h17 George
" James custodian John B DeValles School r143 Apponegansett
" James (Margaret) fireman h54 Roosevelt

**CIVIC ACTIVITIES in New Bedford**
See Pages 57 to 63

**JOHN J. GOBELL CO.**
**SOAPS, POWDERS, CHEMICALS, DISINFECTANTS, PAINTS, FERTILIZERS, WIPERS, ROOF COATING, PLASTIC CEMENT, WYANDOTTE PRDUCTS**
**Dial 2-5175** **350 SO. SECOND STREET**

Collins James A (Helen H) airport comm and agt Bookstore Building h178 Hawthorn
" Janet J wid Harold h53 Peckham
" John J (Mary) h72 Acushnet av
" John F (Elizabeth P emp Fn h80 Morgan
" Joseph A (Alice E) baker Giusti Baking Co h352 Ash
" Joseph J (Mary W) h92 Smith
" Joseph P h67 Tarkiln Hill rd
" Margaret (Mrs James A) speed tender NMills h143 Apponegansett
" Melvin student r54 Campbell
" Michael J (Inez) loom fixer GMCorp h71 Mechanics la
" Phoebe wid Timothy h113 Howard av
" Rita floorlady Freedman Shoe Cor 117 Bullard
" Robert E r97 Acushnet av
" Roger J (Thelma P) clk Johnson's Variety Store h92 Smith
" Samuel h48 Junior
" Stanley (Mary) wvr HMfgCo r9 Presidential Hts
" Stephen (Anna) elec Newport RI h10 Warren
" Walter (Catherine C) refrigeration eng r 551½ Dartmouth SD
" William F (Jessie H) master mech PBLtd h12 Washington av
Collis Althea dom r82 Pierce
" Emily bkpr Pacific Oil Co r431 Bedford
" John E signer r431 Bedford
" Joseph (Irene) mill opr PBLtd r34 Washburn
" June (Mrs Joseph) mill opr CDCo r34 Washburn
" Richard G (Lillian J) fisherman h82 Pierce
" William J (Lucy) skipper h431 Bedford
Collopy Carl J (Helen M) pres Motor Sales Co of New Bedford and member City Licensing Board res New Bedford Hotel
" Ernest C treas Motor Sales Co of New Bedford r New Bedford Hotel
**COLLOPY WALTER E (Regina M) mgr auto dept Merchants National Bank of New Bedford h464 Arnold**
Collyer Martha L Mrs stitcher Freedman Shoe r60 Thomas
" Stanley G (Martha L) USN r9 Smith
" William (Lucy) retired h15½ Viall
Colman—see Coleman
Colomb Phillip (Olivia) baker h96 Maxfield
Colombe—see Coulombe
Colonial Apartments 147-149 Cottage
" Barber Shop Joseph Abrantes prop 11 Rodney French blvd
" Flower Shop (Alice and Burt Jenney) 120 Matthew
" Liquors Inc wholesale liquors 1098 Purchase pres-treas Robert J Pilot
" Loan Co loans 1454 Acushnet av pres Jose S Rodrigues, mgr Joaquim P Oliveira
" Restaurant & Store Equipment Co (Abraham, Harry, Lizzie and Jacob Cohen) 144 Union
" Restaurant and Store Equipment Co storehouse 10 North
" Spa James G Tatakis prop restaurant 504 Pleasant
" Textile Corp 85 Coggeshall pres Morris Rousslau, treas Sam Elias
" Textile Mfg Co (Sam Elias and Morris Russo) pajamas and ladies' underwear 85 Coggeshall
" Upholstering Co Francis G Dufour prop 812 Brock av
Columbia Casualty Co Edward W Chapin supt dept of claims 222 Union (516)
Colvin Joy Esther exec dir Young Women's Christian Assn r New Bedford Hotel (510)
Colwell Arthur F retired h67 Stowell
" Eliza Mrs h163 Frederick
" Ida E insp Primrose Mfg Co r67 Stowell
" Richard L retired r1757 Acushnet av
" —see Caldwell
Colyar Clifton L (Aurore) mech Loughlin Chevrolet h119 Phillips
Comeau Arthur brick layer r203 Coffin av
" Avila guard CDECorp r57 Princeton
" Blanche rooms 147 Eighth h do
" Doreen stitcher GMfgCo r37 Campbell
" Edward E (Vina) tile setter Tylo Roofing Co r37 Reynolds
" Edward J (Bella) meter reader NB water dept h676 Brock av
" Estelle student r45 Beetle
" Estelle Mrs tire mkr USRCo r66 S Sixth
" Eugene wvr FCM r193 Hathaway
" Florence sten r275 Ashley blvd
" Freda (Mrs Romeo) mill opr h20 Princeton
" John B (Orise) lab h221 State
" Laura (Mrs Robert) emp ACorp h213 Middle
" Laurent H (Leda) h45 Beetle
" Leo USA r66 S Sixth
" Louis E insp FMC r193 Hathaway
" Louis J R (Alice M) fireman NBFD h193 Hathaway
" Napoleon (Leonie) emp FCMCo h57 Princeton
" Paul T student r45 Beetle
" Philomon (Salome) brick layer h203 Coffin av
" Robert mason hlpr r275 Ashley blvd
" Romeo (Freda) mill opr FCM h20 Princeton
" Simon (Jeannette P) mason h275 Ashley blvd
" William (Blanche) lathe opr RC&B h199 Davis
Comier Orel (Odelia) floorwalker Strand Leather Co r143 Belleville rd
Comiskey James C (Kathleen) tchr NBHS h319 Union
Commercial Photo Service Gus Mailloux prop news and photographers rear 149 Summer
" St Trust 1 School

**ANDREWS & PIERCE INC.**
**TRUCKING AND MOTOR TRANSPORTATION**
**Daily Service Between Boston, New Bedford, Fall River, Providence**
**HOME OFFICE 506 MIDDLE ST., NEW BEDFORD—Tel. 8-5805, Office 4-4714**
**Providence,189 Charles St., Tel. Dexter 4716—S. Boston, 56 Medway St., Tels. 4370, 4371**

Commiskey Henry (Dimmantina) folder H Mfg Co h163 Bonney
Common Park Garage Peter Moniz prop hydraulic jack sales and repairs 1387 Purchase
**COMMONWEALTH FUND Raymond D Palmer district manager 227 Union (302) tel 3-9771**
**COMMUNITY CHEST GREATER NEW BEDFORD John J O'Brien Jr exec sec 106 Spring tel 3-2978 see p 58**
**COMMUNITY CLEANERS & DYERS Francis W Sheehan prop 813 County and 2 Rodney French blvd tel 3-4611 see p 70**
" Pharmacy Joseph Carvalho prop 133 Ruth
**COMMUNITY PLAN INC 758 Purchase (10) tel 5-7479 loans mgr Mrs Gertrude E Peck treas Mrs Irene J Fitzgerald, pres David W Fitzgerald see p 76**
" Service Station Jos Morris prop gas and auto repairs 470 Dartmouth
Como Edward F eng r435 Mill
" Frank J (Maude E) const wkr E Loranger & Sons h51 Mill
" Marjorie E (Mrs Napoleon J) janitress Municipal Bldg h435 Mill
" Napoleon J (Marjorie E) const eng Theo Loranger h435 Mill
Comportie Antone (Avelina) opr HMfgCo h20 Acushnet av
" Joseph (Mary E) mason h rear 18 Washburn
" Maria M emp Royal Shoe Co r18 Washburn
Comstock Edwin B (Edna M) student r729 Allen
" Harold L student r729 Allen
" Helen M Mrs h729 Allen
" Robert E student r729 Allen
Comus Mfg Co Sol Cohen mgr mfrs childrens' clothing 120 Sawyer
Conard Evelyn J asst dist leader NB Girl Scouts Inc r322 Clinton
Concaison Antoine J (Sophia) tire WSW bundling GT&RCo h25½ Howland
Conceicao Alice emp FCM r303 Elm
" Antonio J retired h64 Griffin
" Camille (Emily) h89 Bay Village
" Edward M lab r376 Hillman
" Joseph M (Anna) lab h73 S Second
" Matilde stitcher Grinnell Mills h19 Cotter
" Miguel fireman David Duff & Son h476 Maxfield
" Rose wid John h395 First
**CONCORDIA CO INC real estate and boat builders South Wharf South Dartmouth pres Waldo Howland, treas Sarah I Howland, clk Llewellyn Howland Jr**
Conde Arnold USA r38 Swift
" Emidio (Virginia) slsm 124 Thompson h38 Swift
" Helen (Mrs Joseph) typist CDECorp r116 Rodney
" Joseph (Helen) bakery rte slsm r116 Rodney
" Joseph F (Margaret E) clk Big Chief Mkt r103 Mosher
Condez Abilio S (Eva B) prop Olympia Theatre h392 Ashley blvd
" Albertino (Pauline) mgr Union Foodland Inc h328 Conduit
" Eva B (Mrs Abilio) prop Magic Mirror Beauty Salon h392 Ashley blvd
" Frank (Mary) projectionist and (Canteen Dairy Bar) h253 Nash rd
" Mary S wid Jose F h262 Nash rd
Condino Dominico student r164 Maxfield
**CONDON RICHARD J (George Bernique & Co) r796 Rockdale**
Coner Food Store Adelard Bonneau Jr prop 359 N Front
Conery Margaret T wid Edward F r39 Parker
Confeiteiro Alexander USA r440 Rivet
" John (Emily) wvr h440 Rivet
Congdon Frances h47 Seventh
" Louise r47 Seventh
" Ruth r47 Seventh
Conigo Arthur student r8 Almy SD
" Mary P Mrs wvr GMCorp h9 Almy
Conlan Thomas (Katherine) emp Bridgewater h46 Reynolds
" Thomas M Jr emp HMfgCo r46 Reynolds
Conley Emma J wid Patrick O h241 Summer
" Michael J (Sarah M) emp KMills r69 Crapo
" Robert F r241 Summer
Conn Andrew C (Alice B) prop Aconn Press h139 Holly
" Andrew G Jr student h139 Holly
" Irving S (Ruth G) mgr Casino Theatre h81 Valentine
**CONNECTICUT GENERAL LIFE INSURANCE CO Everett B Case dist mgr 105 William (43) see p 96**
**CONNECTICUT MUTUAL LIFE INSURANCE CO Chester E Davis district manager Masonic Bldg (431) 558 Pleasant tel 2-0994**
Connell Building 1736-1740 Purchase
" Catherine E r1641 Purchase
" Daniel A (Rose M) brtndr h475 Chancery
" Ellen wid Thomas h295 Cedar
" Margaret r295 Cedar
" Mary emp FRCo r475 Chancery
" William G chauf r475 Chancery
" William J retired h1641 Purchase
" —see Cornell
Connelly Alice wid Mathe h916 County
" Claire R bkpr Kirby's Express r89 Washington
" Edward P emp Newport RI h84 Rodney
" James Jr chauf Municipal Garage r84 Rodney
" James E retired h84 Rodney
" Janet R office wkr r89 Washington
" Margaret A r84 Rodney
" Thomas G (Regina) engraver GGWks h89 Washington
" Thomas Jr clk Star Stores r89 Washington
Connick Clara E (Mrs Elmer W) bkpr Sunset Cleaners h80 Grant

**HAWES ELECTRIC CO.** **Contractors Appliances**
592 PLEASANT ST. TEL. 8-5285
EVERYTHING ELECTRICAL

Connick Clarence R (Edith E) h11 Penniman
" Elmer W (Clara E) slsm Lorraine Coffee h80 Grant
" Melvin H (Harriet) opr AMill h235 Belleville rd
" Melvin H Jr USN r235 Belleville rd
Conniff John A real est and rooms 174 Walnut h do
" —see Cunniff
Connolly Clara wid John h41 Vine
" Eileen r149 Tinkham
" Francis C (Genevieve M) carrier PO and photographer Dept of Veterans Services h178 James
" Francis P (Cecile) clk CSCo r192 Collette
**CONNOLLY HAROLD W (Constance S) lawyer 558 Pleasant (434) tel 2-1578, pres Sassaquin Sanatorium and v-pres New Bedford Board of Commerce h132 School tel 2-0724**
" James F student r178 James
" James R (Violet H) loom fixer SMills h149 Tinkham
" Janet office clk Ideal Home Furnishing r89 Washington
" John H h202 State
" Joseph D (Sarah R) carrier PO h80 Park
" Joseph D Jr (Beverly) ins slsm Prud Ins Co r80 Park
" Katherine I sec lawyer r14 Emerson
" Raymond D (Frances L) carrier PO h20 Jonathan
" Raymond E acct Harrison NJ r80 Park
" Rodger (Mary M) eng NBG&ELCo h14 Emerson
" Winifred L r14 Emerson
Connor Alice wid Samuel h16 Viall
" Alice wid James h79 Linden
" Annie wid Joseph E h21 Salisbury
" Celina (Mrs Wm) emp Grinnell Mills h 374 Cedar Grove
" Charles C lawyer 558 Pleasant (316) and repr NB Legal Aid Society r150 Brightman
" Clemence J (Mrs James F) emp LRCorp h16 Emma
" Dennis (Sarah) h134 Willis
" Edgar D (Delinda) foreman NB Rayon h170 Dartmouth
" Edward (Zelie) mach h98 Covell
" Eva (Mrs John) stitcher Arista Sportswear Co r280 Cedar Grove
" James F (Clemence J) elec NBG&ELCo h16 Emma
" James F Jr battery hand Paxon Mfg Co r16 Emma
" James M mill opr FPCo r56 Winsor
" John r404 Cedar Grove
" John J (Helen F) jr custodian RJHS r79 Rodney
" John J (Thelma A) druggist Finn Pharmacy h162 Campbell
" John T (Eva) NBFD r280 Cedar Grove
" Joseph (Theresa) wood surveyor h50 Hazard
" Lillian R Mrs pianist h7 Salisbury
" Martin J slsm r45 Pierce
" Norbert W (Ellen F) emp city r inq do
" Patricia J clk Bill Crane's Bakery r45 Pierce
" Patrick J lab city r404 Cedar Grove
" Paul M student r45 Pierce
" Richard F (Margaret) custodian I W Benjamin Sch h56 Winsor
" Robert E student r45 Pierce
" Sarah E (Mrs Dennis) ser rep NET&TCo h134 Willis
" Theresa office wkr r98 Covell
" William E (Celina) emp RC&BInc h374 Cedar Grove
" William J (Mae C) chauf h90 South
" —see O'Connor
Connors Anna M r1359 Purchase
**CONNORS CHARLES A pres Howland Linen Supply Co Inc res Newton**
" Cornelius (Julia G) slsm Smith Bros h535 County
" Elizabeth wid Daniel h183 County
" Emily C nurse 45 Morgan h do
" Georgina wid John J h53 Borden
" James E (Martha L) lab Oak Grove Cemetery h15 Shawmut av
" John J (Agnes W) opr street dept NB h 172 Division
" M Elizabeth tchr Cedar Grove St Sch r 535 County
Connulty Alice wid William h13 Ashley
" J William (Lillian) clk PO h100 Oak
Conquest Walter R (Clara V) emp NB Storage Co h286 Palmer
Conrad Margaret G Mrs h85 Bay Village
Conroy Arthur (Emily) emp NMills h738 Brock av
" Edmund (Elizabeth) inst NB Voc High Sch h279 Hillman
" Edmund Jr (Lillian) diesel engineer h249 Hillman
" Elaine Mrs h6 Studley
" Mary F emp Fall River r203 Hawthorn
" Walter R (Eileen C) asst mgr Personal Finance h508 Hillman
" William M (Mary G) lawyer 628 Pleasant h203 Hawthorn
" William M Jr student r203 Hawthorn
**CONSIDINE FRANCIS A (Helen M) sec-treas Country Club of New Bedford and accountant 628 Pleasant (307) h46 Pearl**
" John F roofer 175 Davis r do
" John W USA r46 Pearl
" K Sophia wid Daniel h171 Davis
" M Francis (Estella M) roofer 175 Davis h do
" Margaret Z student r171 Davis
" Mary L student r46 Pearl
" Walter L (Mary) lawyer 628 Pleasant (307) and justice Third Dist Court of Bristol h12 Parker
Constant Evelyn A (Mrs Napoleon) bkpr r154 Brooklawn av
" Frank N (Juliette) loom fixer GMCorp h151 Clara

New Furs of Every Description made to your order

FUR HOUSE OF SIDNEY
FUR SPECIALISTS SINCE 1914
252 UNION ST. TEL. 2-7392

The Only Exclusive Fur Shop that has Scientific Cold Storage on Premises

" Henry L (Pauline) mgr Constant's Bakery h31 Rodney
" Joseph (Rose) loom fixer HMfgCo and prop Constant's Bakery h19 Roosevelt
" Juliette (Mrs Frank N) tester CDECorp h 151 Clara
" Napoleon (Evelyn A) clk Gendron's Shoe Store r154 Brooklawn ct
" Pauline (Mrs Henry L) clk Constant's Bakery h31 Rodney
" Raymond emp Celeste Pocketbook Co r151 Clara
" Rose (Mrs Joseph) winder tender KMills h19 Roosevelt
" Wilfred H (Christine B) prop Constant's Service Station h268 Shaw
Constant's Bakery Joseph Constant prop 14 Rodney French blvd
" Service Station Wilfred H Constant prop 1850 Acushnet av
Constantine Edna (Mrs Ellias C) spooler K Mills h52 Ashley
" Ellias C (Edna) wvr HMfgCo h52 Ashley
" Evalina lib asst NB Free Public Library r52 Ashley
" George r127 Myrtle
" Habee r127 Myrtle
" Jenny wid Charles h127 Myrtle
" Louis opr JIPInc r127 Myrtle
" Thomas lab r52 Ashley
Constantino Francisco A (Agnes) emp HM Corp h137 Collette
" Regina L Mrs folder Pearl Laundry r868 Hathaway rd
Consumer's Co-operative (Co-op Society of NB) Edward M Sullivan mgr grocers 1015 Purchase
Contant Alice (Mrs Arthur A) mgr Golden Inn h396 N Front
" Arthur A (Alice) prop The Golden Inn h 396 N Front
Contardo Albertina (Mrs Carmen A) cloth insp GMCorp h22 Sagamore
" Carmen A (Albertina) emp Hemingway h22 Sagamore
" Leonardo (Mary G) lab h58 Hazard
**CONTINENTAL ASSURANCE CO Ernest J Flood Insurance Agency general agents corner Sixth and Market tels 5-7592—2-7411 see p 97**
" Baking Co John Carlson mgr wholesale bakers 2185 Purchase
**CONTINENTAL CASUALTY CO DISABILITY DIVISION Ernest J Flood Insurance Agency district agents corner Sixth and Market tels 5-7592—2-7411 see p 97**
" Elastic Corp elastic mfrs 90 Hatch pres Claus A Cosman, v-pres-treas Frederic Putman, v-pres-sec Frederick Ruhroth
**CONTINENTAL SCREW CO screw mfrs 459 Mt Pleasant pres-gen mgr Patrick Sweeney, treas Charles H Wardwell, asst treas John A Turner see p 115**
Continho Domingos r7 Beetle
" Joseph h7 Beetle
" Leda r7 Beetle
" Manuel emp Acushnet Saw Mill r35 Hathaway
Continho's Market Mrs Anna Portias prop 166 Coffin av
Conto Antonia wid Jacintho r352 Brook
Contois Celina wid Stanislas r192 Sawyer
" William (Mary) cleaner and dyer 1085 Purchase h949 Abrams
Convent of Our Lady of Mercy sister superior Mary Francis 59 Rockland
" of Our Lady of Mt Carmel superior Mother Cranshoff 221 Bonney
Converse Mabelle G wid George M h79 Brownell
" Philip R (Laura D) ins counselor Phoenix Mutual Life Ins Co h240 Palmer
" Photo Supply Co Ralph I Stitt prop 12 N Sixth
" Ruth J lib asst NB Free Public Library r240 Palmer
" Tobacco Co Jacob Cooperstein mgr wholesale tobacco and conf 360 Acushnet av
Conward Arthur S student r75 Cedar
" Beatrice Mrs dom h303 Middle
" Florence C leather wkr Campus Bag Co h75 Cedar
" John L lab r299 Ash
" Julianna K student r75 Cedar
" Lynell R emp Corson's Garage r303 Middle
" Oliver O M (Florence) rope wkr NBCCo h75 Cedar
Conway Agnes nurse r103 Hazard
" Anna A r103 Hazard
" Annie r3 Park pl
" Austin (Angeline) fisherman h11 Jean
" George R (Gertrude E) textile mach installer Whitingsville h41 Pauline ND
" John J (Bertha G) chauf 285 State h590 Coggeshall
" John T (Lottie M) retired h115 Campbell
" Margaret J h103 Hazard
" Mary wid Reginald h156 Myrtle
" William M USMM r156 Myrtle
Coogan James H prop Coogan's Quality Cleansers res Fall River
Coogan's Quality Cleansers James H Coogan prop 564 County
Cook Abraham S caretaker Houghton Est h11 Gould
" Alice T skinner Finest Fillet Co r18 Mill
**COOK, BROWNELL, TABER & SHERMAN (Est 1893) (Morris R Brownell, Frederic H Taber, Allen Sherman and Cecil H Whittier) lawyers 558 Pleasant (201)tel 2-9505**
" Caroline P h97 Madison
" Catherine Mrs dom h63 Durfee
" Charles A (Eva J) retired h199 Clinton
" Doris E tchr Dartmouth Sch h77 North
" Edward E (Eleanor) mason cont 587 Shawmut av h do
" Edward E Jr mason r587 Shawmut av
**COOK EDWARD H (Alice L) pres Fibre Leather Manufacturing Co 1st v-pres New Bedford Port Society and v-pres Safe Deposit National Bank h7 Meriam**

**KEITH ICE CREAM CO., INC.**
Famous for Quality—At Your Local Dealer
Plant STATE RD. NO. DARTMOUTH Tel. New Bedford 2-9634

Cook Florence E h114 Cedar
" Francis H retired h9 Beech
" Fred J (Lorraine A) h152 Chancery
" Frederick A (Kathryn R) brklyr h195 Smith
" George retired r277 Ashley blvd
" George (Mary) retired h119 David
" Gordon W (Dorothy) bricklayer h695 Cottage
" Harold C USA r115 Hatch
" Harold S (Aurore) emp NBRCo h115 Hatch
**COOK HELEN 2nd v-chrm American Red Cross New Bedford chapter r29 Clinton**
" Helen E h20 Spencer
" Henry r182 Weld
" Horace r88 Tallman
**COOK IRVING W (Carrie K) chairman of the board of directors First National Bank of New Bedford h254 Hawthorn tel 2-9643**
" James (Edith) mill opr h165 Campbell
" James A student r587 Shawmut av
**COOK JOHN F (Ethel M) purchasing agent Nashawena Mills h587 Middle**
" Joseph clk New Manhattan Mkt h550 Kempton
" Kate M wid Chester h62 Durfee
" Katharine L M wid Otis Seabury h29 Clinton
" Kathryn R (Mrs Frederick A) sec 580 Pleasant h195 Smith
**COOK KENNETH B v-pres-gen mgr Wamsutta Mills res 61 Wingate rd Providence RI**
" L May Mrs h59 Foster
" Lottie clk C&Co h332 S Second
" Louis D (Helena L) prin Parker St Sch h2 Morgan ter
" Louis J USN r18 Mill
" Louisa wid Harry h220 Aquidneck
" Louise nurse NJ r2 Morgan ter
" Madeline F r587 Shawmut av
" Mary Mrs h47 Ashley blvd
" Mary E Mrs emp APCo h182 Weld
" Morris H (Veronica F) h18 Mill
" Nellie H Mrs h336 Orchard
" Nellie L r695 Cottage
" Otis P clk Cornish & Co Inc h1208 Acushnet av
" Paul W (Marjory B) student r2 Morgan ter
" Priscilla R clk NMills r199 Clinton
" Raymond H (Gertrude M) retired h303 Maple
" Richard F USA r115 Hatch
" Robert G student r59 Foster
" Robert S (Marilyn B) slsm Bowen's Furn h334 Elm
" Robert W (Ruth J) asst mgr NB Steel & Supply Co h233 Aquidneck
" Ruth h60 State
" Ruth A sec Girl Scout Hdq r59 Foster
" Sarah r207 Whitman
" Seabury groundsman NB Municipal Airport r29 Clinton
" Thomas Jr (Marion) mech h334 Earle
" Veronica F (Mrs Morris H) skinner Finest Fillet Co h18 Mill
" William lab r25 S Second
" William (Beatrice E) truck driver r7 Viall
" William G Jr (Anita R) r1299 Purchase
" William H music supvr W Newton r199 Clinton
" William R Jr (Elizabeth L) emp MTD&M Co h358 Elm
**COOK WILLIAM S (Flora L) pres Safe Deposit National Bank h11 Hawthorn ter tel 2-9390**
Cooke Frank T (Antonia) retired h122 Norman
" Margaret sales clk McCrary Stores Corp r122 Norman
" Robert F student r122 Norman
**COOKSON CLARENCE F (Lillie G) designer and director National Pairpoint Co Inc res Fairhaven**
Coolican Anne h119 David
Coombs Nellie C emp Boston h508 Hillman
" Selena K wid Isaac h232 Park
Coon Aubrey L (Lillian P) asst mgr New Bedford Public Market, pres Security Bankers Inc and v-pres Security Credit Union h61 State rd North Dartmouth
" Frederick W (Anna L) elevator opr J C Rhodes & Co h32 Jenney
" Leslie E patrolman NBPD r45 Borden
" Merton E (Lillian S) asst supt h464 Sawyer
Coonan Maureen T student r17 Ryan
" William A J (Helen) tchr RJHS h17 Ryan
Coons Frank J (Jeanette) mason Loranger & Sons h322 Earle
Coonyer Isabelle r23 Independent
Coop Ethel (Mrs Frank) emp NB Venetian Blinds h66 Norman
" Frank (Ethel) emp HMfgCo h66 Norman
" Kathleen B (Mrs Thomas Jr) emp KMills h32 Woodlawn
" Thomas (Mary E) retired h36 Bay Village
" Thomas Jr (Kathleen B) emp HMfgCo h 32 Woodlawn
Cooper Adeline Mrs cook Monty's Cafe h175 William
" Annice elev opr First Nat Bank r24 Valentine
" Charles B (Anne B) opr Diamond Taxi h237 Tinkham
" Clara supvr Nurses Home St Luke's Hosp h18 Devall
" E Annie emp ACorp h648 County
" Earl W (Marjorie) elec Brown Elec Co r 324 Cottage
" Edith A wid Joseph h186 Chancery
" Ernest (Elizabeth) loom fixer NMills h105 Hathaway
" George A r954 S Water
" Harold (Mary J) jan Goodyear Rubber Co h7 Waverly
" Harold M (Dora E) retired h542 Kirby
" Helena E bkpr HMfgCo r42 Fern
" Henry W (Helen) spinner NB Rayon Co h397 Shaw

FURTADO'S DAIRY Safe MILK FOR THE BABY
NEW BEDFORD, MASS. TEL. 3-1358 "LABORATORY CONTROLLED"

" Herbert (Alice O) emp MTD&MCo h105 Tremont
" James E retired h24 Valentine
" James H (Florence) mgr John J Gobell Co h9 Washington
" John E (Eleanor) lab h648 County
" John J (Mary) watchman Atlantic Carton Corp h837 Shawmut av
" John S (Eleanor) carp h186 Chancery
" Joseph F eng WFMR r32 Florence
" Kenneth N (Claire) (Outdoorsman) r3 Dartmouth
" Madelyn E clk S S Kresge r9 Washington
" Mary h27 Cleveland
" Norman (Emeline P) chief insp MTD&M Co h573 Rockdale av
" Ralph student r542 Kirby
" Robert A slsm CSCo r542 Kirby
" Sarah insp h8 Spooner
" William A jan St Martins Episcopal Church h42 Fern
Cooperative Society of New Bedford owners (Consumers Co-op) George H Philpott mgr 1015 Purchase
Cooperstein Jacob (Bessie) mgr Converse Tobacco Co h359 Pleasant
" Leon I (Dorothea S) foreman F Silverman & Sons h57 Rockdale av
" Moses (Tillie) slsm h72 Plymouth
Copach Bronislaw (Katherine) retired h240 Princeton
" Edmund G office clk WM r240 Princeton
" Frances insp ACorp r240 Princeton
" Irene C office clk APCo r240 Princeton
" Leon B (Cecile) opr GT&RCo h242 Princeton
Copel Alfred (Shirley) loomfixer KMills r28 Viall
Copeland Barbara r516 Rockdale
" Max (Rose F) prop NB Sales Co h516 Rockdale av
Coppa Raymond R (Alida) student h106 Beetle
" Vincent (Lucy) emp Kenwood Mfg Co h324 Wood
Coppinger Frank D (Ida M) foreman NBPO h67 Jenny Lind
" Ida M (Mrs Frank D) court reporter NB h67 Jenny Lind
Coppolino Ned C (Phyllis F) wvr HMfgCo h 169 Shawmut av
Corbeil Frederick E (Mary) emp 912 S Water h12 Viall
" Margaret wid Frederick O h8 Delano
" Mary (Mrs Frederick E) emp GT&RCo h12 Viall
Corbett Annabel wid John J sec 414 County r194 Clinton
" Betty (Mrs James E) clk city clerk's office h207 Sycamore
" Eugene (Yvonne) emp Continental Screw Co h132 Bullard
" James E (Betty) h207 Sycamore
" Nora wid Dennis maid 189 Orchard h33 Borden
" Rose Mrs emp GMCorp r73 Tarkiln Hill rd
Corbin Georgianna wid John h343 Kempton
Corchado Carlos r288 S Second
" Gregoria A (Mrs Gerardo G) solderer A Corp h288 S Second
Corcoran Bertha C (Mrs John L) r39 Hillman
" John L (Bertha C) driver WE Laundry r inq do
Cordeira Albert helper Cordeira & Perry Co r17 Richards
" Alice (Mrs Manuel) emp FCMill h53 Rivet
" Antone (Caroline) opr KMills h196 Division
" Donald bkpr Starline Dress Inc r168 Bonney
" Donald B usher State Theater r102 Topham
" Emily stitcher Monarch Clothing Co r126 Frank SD
" Evelyn stitcher NMills r33 Katherine
" Frank (Teresa) prop Cordeira & Perry Co h17 Richards SD
" Georgiana (Mrs Manuel C) opr GMCorp h126 Frank SD
" Gilbert (Olga) opr KMills h179 Division
" Gloria wid John h31 Sharp
" Joseph bartender r163 Crapo
" Joseph (Saltina) doffer FRCorp h33 Katherine
" Joseph S (Agnes M) truckman NMills warehouse h102 Topham
" Lillian student r31 Sharp
" Manuel student r53 Rivet
" Manuel (Isabelle) opr GMCorp h163 Crapo
" Manuel (Mary) h28 Russell Mill rd
" Manuel (Virginia) h110 Osborn SD
" Manuel (Alice) fixer HMfgCo h53 Rivet
" Manuel C (Georgiana) opr GMCorp h126 Frank SD
" Manuel Jr (Clementian) dryer GT&RCo h28 Nelson
" Mary Mrs r190 Hemlock
" Mary E emp GT&RCo r31 Sharp
" Mary T presser NB Laundry r31 Sharp
" Michael (Constance) carp Fn h10 Clay
" Michael Jr USMC r10 Clay
" Saltina (Mrs Joseph) spinner NMills h33 Katherine
" Teresa C (Mrs Frank) spinner KMills h 17 Richards
Cordeiro Adelaide wid Antone spinner NMills h41 Nash rd
" Albertina A (Mrs John V) stitcher MCCo h78 Independent
" Alvarina S (Mrs Jos L) presser Abbetta Sportswear h12 Richards SD
" Alvia r27 Nash rd
" Antone (Mary) emp HMfgCo h18 Abbott
" Antone (Hilda) opr GT&RCo h90 Fruit
" Antone P (Laura) emp NMills h154 Davis
" Antone S (Mary) mill opr GMCorp h9 Kirby SD

**PHILIP S. MANCHESTER SONS**
FULL LINE OF HARDWARE, DUPONT PAINTS, KITCHENWARE, G. E. APPLIANCES
TEL. 3-8678 PLUMBING SUPPLIES AND TELEVISION PADANARAM

Cordeiro Antone S Jr(Hilda R)emp GMCorp h30 Lombard
" Brazdima Mrs factory wkr Colonial Mfg Co h22 Bourne
" Donald L bkpr Star Line Dress Co r168 Bonney
" Dorothy (Mrs Manuel P) stitcher Comus Mfg Co h83 Davis
" Elmira Mrs h35 Morton ct
" Emily mill wkr h138 Crapo
" Ezira (Mrs Manuel) opr HMfgCo h65 Jouvette
" Frank S (Alice) emp Terminal Operators Inc r306 Earle
" Funeral Chapel Louis A Cordeiro prop 141 County
" Hilda stitcher Economy Blouse Co r27 Nash rd
" Hilda (Mrs Marcizo) stitcher Elco Dress Co h28 Gosnold
" House Louis A Cordeiro prop rooms 139 County
" Isabel S dentist receptionist 64 Spring r60 Lucas
" James musician h436 Orchard
" John P r27 Nash rd
" John V (Albertina A) wvr HMfgCo h78 Independent
" John (Sophie) emp FCM h483 Belleville av
" John mill wkr r78 Nash rd
" John (Francelina T) clk Davidson's Clothing h6 Briggs ct
" John L (Mary) prop Red Wing Variety h 96 Rockdale av
" Joseph truck driver Hemingway Bros r324 Pleasant
" Joseph mill opr r163 Crapo
" Joseph (Mary B) mill wkr h15 Felton
" Joseph (Isabel S) mach Atlas Tack Co h60 Lucas
" Joseph (Mary) prop Cordeiro's Spa h188 Norwell
" Joseph (Maria) doffer FCM h15 Gosnold
" Joseph L (Isabel A) tender GMCorp h118 Bates
" Joseph L (Alvarina S) h12 Richards SD
" Joseph S USMC r59 Adams
" Leon (Aura) mach MTD&MCo r71 Merrimac
" Lillian student r6 Briggs ct
" Louis A (Lena) prop Cordeiro Funeral Chapel and prop Cordeiro House h139 County
" Manuel (Julia) h590 Bonney
" Manuel (Alice) mill opr h53 Rivet
" Manuel (Mary) h163 Crapo
" Manuel (Hilda) opr r188 Norwell
" Manuel r128 Cove (2)
" Manuel student r53 Rivet
" Manuel Jr (Almorinda) emp Aeillo Fillet Co h12 Rogers SD
" Manuel A (Naio) cattle dealer 11 Calumet r do
" Manuel P (Mary C) r480 Belleville av
" Manuel P (Dorothy) bandboy WM h83 Davis
" Manuel S (Ezira) opr Fisk M h68 Jouvette
" Maria (Mrs Joseph) speeder tender KMills h15 Gosnold
" Maria R (Mrs Joseph) mill opr NB Mfg Co h27 Nash rd
" Mariano (Mary) opr GT&RCo h90 Fruit
" Mary wid Joseph r190 Hemlock
" Mary stitcher r436 Orchard
" Mary (Mrs William) spinner GMCorp h15 Matthew
" Mary (Mrs Antone) emp GMCorp h18 Abbott
" Mary emp JIPInc r154 Davis
" Mary C (Mrs Manuel P) shoe wkr Freedman Shoe Co r480 Belleville av
" Mary L (Mrs Tobias L) winder tender KMills h168 Bonney
" Narcizo (Hilda) slsm Bettencourt Furn Co h28 Gosnold
" Tobias L (Mary L) presser Calvin Clothing Co h168 Bonney
" Vivian bkpr Davis & Tripp Inc r6 Briggs ct
" William (Mary) doffer SMills h15 Matthew
Cordeiro's Spa Joseph Cordeiro prop 865 S Water
Cordier Alfred J (Eva M) warehouse man Newport RI h159 Clifford
" Eva M mill opr NMills r159 Clifford
Cordoza—see Cardoza
Corea Augustus J retired h640 First
" —see Corey
Coreau Alphege cleaner Soule Mills h237 Collette (11)
Corey Anna F r6 Ashley blvd
" Annie A wid Edmund S r33 Plymouth
" Bros Florists (Manuel and Frank Corey) 1638 Acushnet av
" Eleanor (Mrs Manuel) packer King Neptune Fish Co h73 Hathaway
" Frank (Corey Bros) r80 Hope
" Joseph emp Jimmie's Diner r176 Elm
" Manuel (Mary S) (Corey Bros) h89 Briggs
" Manuel (Eleanor) prop Corey Bros Florist h73 Hathaway
" Mary P tchr Cedar Grove Sch h72 Brigham
" Mary S (Mrs Manuel) emp Fisk Mill h89 Briggs
" Ralph (Christine) maintenanceman Camp Edwards Bourne Mass h564A Union
" —see Cory also Correia
Corish Gertrude L prin Thomas A Greene and Acushnet Av Sch r86 Mill
" Helen L h86 Mill
Corless Dorothy (Mrs Leonard R) spinner Hathaway Mill h93 Clara
" Leonard R (Dorothy) fireman Grinnell Mill h93 Clara
Cormier Adele r359 Summer
" Adele (Mrs Arthur) emp FCM h166 Belleville rd

**A. D. McMULLEN, Inc.** Movers and Packers Storage Crating

**304 KEMPTON ST.** **TEL. 3-0904**

" Albert A (Alexina) emp Keough Truck Co h69 Arlington
" Albert J (Marguerite) gas sta attdt h342 Shaw
" Albert T (Anne) painter r147 Bullard
" Albert T (Virginia) painter R Richer Co h147 Bullard
" Alfred spinner r1757 Acushnet av
" Alfred J (M Rita) truck dr r56 Belleville rd
" Alfred J (Georgina) mill opr r106 High
" Alfred L orderly Sassaquin San r do
" Alfreda (Mrs Joseph E) wvr Pierce Mill h513 Nash rd
" Alice emp NMill r329 Shaw
" Alma M mill opr r79 Bullard
" Alvina wid John B h56 Belleville rd
" Amedee (Obe) barber 126 Union h169 Buchanan
" Andrew (Jeanne) reed mkr 114 Myrtle h92 Nye
" Angus (Ida) carp h5 Ashley blvd
" Anthony J (Orphilia) carp h118 Deane
" Anthony r6 Riverside av
" Arcade A (Hermine J) r140 Tallman
" Armand J (Blanche) emp Armand's Red & White Mkt h242 Nash rd
" Arthur (Lucy) loomfixer Nash Mills h785 County
" Arthur (Adele) doffer FCM h166 Belleville rd
" Arthur J (Diana V) foreman Royal Shoe Co h123 Hathaway
" August J h148 Sylvia
" Aurel cleaner HMfgCo r515 N Front
" Aurele J (Glorianna) shipping clk My Bread Bkg Co h159 Tallman
" Barbara (Mrs Henry Jr) opr GT&RCo h 103 Reynolds
" Bernadette B r79 Bullard
" Bertha r515 N Front
" Blanche insp Pierce Bros Ltd r20 Adams
" Charles E welder NMills r242 Wood
" Claire L stitcher Monarch Clothing Co r242 Wood
" Celina Mrs h240 Phillips av
" Clara Mrs h37 Nye
" Clement h325 N Front
" Cyrus (Yvonne) seaman h2 Fulton ct
" Damien C (Rosanna) retired h20 Central av
" David (Sylvia) emp Newport r173 Buchanan
" David r1749 Purchase
" David r325 N Front
" Diana V (Mrs Arthur J) clk h123 Hathaway
" Donat (Laura C) h515 N Front
" Donat (Emilia) retired h37 Covell
" Doris emp Freeman Shoe Co r147 Bullard
" Doris cleaner FCM r37 Concord
" Doris r364 N Front
" Doris wid Anthony h282 N Front
" Dorothy (Mrs Joseph) assembler ACo h 188 Collette
" Edmond J (Viola M) mgr Better Brushes h151 Hillman
" Edmund painter r1131 Purchase
" Edward A tchr Campbell Secretarial Sch r785 County
" Edward H (Thalma) emp NET&TCo h47 Collette
" Elzear (Jannette) opr Gilt Edge h98 Nye
" Emil (Mabel) mach opr HMfgCo r27 Mitchell
" Emile J (Irene) mach Brodeur Garage r287 Phillips av
" Emilien barber shop 126 Union h20 Adams
" Emilien (Rose) retired h477 N Front
" Ernest D (Florence B) emp USRC h129 Wood
" Eugene welder Nonquit Mills r242 Wood
" Eva (Mrs Joseph A) tender FCM h549 N Front
" Felix F (Emily) emp NET&TCo h146 Cottage (11)
" Florence r364 N Front
" Frank (Rita) mach US&RCo h109 Tallman
" Frank H chauf USRy r104 Tallman
" Georgette garment checker r131 Wood
" Geraldyne asst admitting nurse St Luke's Hosp r22 Arch
" Gertrude E sec CSCo r785 County
" Henry (Agnes) fireman APCo h825 Belleville av
" Henry (Beatrice) emp North End Laundry h146 Sylvia
" Henry Jr (Barbara) repairman Loranger & Sons h103 Reynolds
" Herve r174 Phillips av
" Irene Mrs wvr WM h156 Penniman
" J E Raymond (Alfreda) emp HMfgCo h 513 Nash rd
" Jane wid Onesime h93 Hathaway
" Jean r511 N Front
" Jeannette L clk NET&TCo r242 Wood
" Jeannette S emp CDECorp r20 Central av
" Jeffrey E (Bertha O) elec NMills h2699 Acushnet av
" Joseph A (Eva) box mkr ASMills Co h549 N Front
" Joseph A (Jeanne H) slasher tender hlpr HMfgCo r140 Tallman
" Joseph B r37 Concord
" Joseph E retired r58 Covell
" Joseph E (Alfreda) loomfixer HMfgCo h513 Nash rd
" Joseph H (Alice) h96 Hathaway
" Joseph L (Cecila) steamfitter Anderson and Olson h189 Herson
" Joseph R (Meroda F) slsm h1023 Tacoma
" Joseph T (Dorothy C) heat treater CSCo h188 Collette
" Josephine opr ACorp r329 Shaw
" Lenora A (Mrs Louis E) clk NB Institution for Savings h56 Briggs
" Leo chauf NBG&ELCo r515 N Front

NEW BEDFORD HOTEL Home of the Spouter Inn and Jolly Whaler
200 ROOMS—MODERN—FIREPROOF See Page 92

**CORMIER LEO F (Alida) lineman New England Telephone and Telegraph Company and chrm Registrar of Voters h2633 Acushnet av**
" Leontine opr NMill r118 Deane
" Lionel J (Isabelle) chauf NE Trans Co h37 Lawrence
" Louis (Mae) opr Beacon Mfg Co h168 Myrtle
" Louis (Doremaine) baker Continental Baking Co h86 Clark
" Louis E (Lenora A) elec h56 Briggs
" Louis G (Azelie) retired h79 Bullard
" Lucien C (Doremarie) reed repairman HMill r232 Central av
" Madeline wid Vidor h143 Belleville rd
" Marguerite emp Pearl Craft r342 Shaw
" Mary wid Henry dom h174 Phillips av
" Mary A insp Nash Mills r37 Concord
" Moise L cont h197 Eugenia
" Nestor (Juliette) loom fixer h281 Hersom
" Norman J (Claire I) prop Cormier's Used Car Mart h148 Sylvia
" Odilon (Alfreda) steamfitter h131 Wood
" Oliver S (Dora) opr h6 Riverside av
" Palmyre wid Edgar B h242 Wood
" Pauline H counter ACorp r5 Ashley blvd
" Peter J (Rita) bartender Can Club h129 Whitman
" Philias (Emilienne) lineman police signal system h364 N Front
" Philibert (Exeline) h1102 Plainville rd
" Raymond student r394 Cedar
" Raymond dental tech r131 Wood
" Raymond L (Gabrielle) stock clk h370 Ashley blvd
" Richard F USA r151 Hillman
" Richard emp HMfgCo r56 Belleville rd
" Rita (Mrs Frank) lab tech Stokley Bros Inc h104 Tallman
" Robert C (Madeline) emp NBTD h315 Earle
" Romeo (Gilda) h27 Mitchell
" Sarah table wkr Royal Shoe Factory r20 Adams
" Sarah M opr NB Cotton Mill h329 Shaw
" Susan wid Angelo h511 N Front
" Suzanne A pajama wkr r93 Hathaway
" Viola M Mrs clk Charles S Ashley & Sons r151 Hillman
" William (Rose E) slsm My Bread Baking Co h Tallman
" Yvonne bkpr Hutchinson HS&Co r169 Buchanan
" Zaphir r56 Belleville
" Zaphir J student r146 Cottage
Cormier's Used Car Mart Norman J Cormier prop 1730 Acushnet av
Cornan Lawrence (Winifred) emp A&P Market r38 Bullock
Cornell Albert H (Margaret) h408 Chancery
" Alpert L (Lydia) emp UStRyCo h161 Campbell
" Alfred B pres Investment Supervision Inc res New York
" Alice M (Mrs Robert W) lab tech ACorp r38 Borden
" Arnold F emp Allen Co r1031 County
" Bldg 736 Pleasant
" Clayton (Marion) h34 rear Reynolds
" Clifford h456 Acushnet av
" Donald F r104 Cedar Grove
" Edward L (Alice) emp Bakery h332 Natick
" Eugene R (Edith) lumber jack r 290 Braley rd
" Hall 736 Pleasant
" Harry A (Rose) mill opr h1147 Purchase
" Hazel P wid Lester S h149 Allen
" Howard (Irene) emp New York h343 Cottage
" Howard mar eng r343 Cottage
" Howard R (Mary) lumber jack h256 Cedar Grove
" Irving D (Edna) mach opr KMills h338 Natick
" John B (Marie) h64 Mechanic la
" Kenneth (Doris) lab r373 Ashley blvd
" Leo C (Margaret I) lumberman Freetown h98 Potomska
" Mabel F sten 106 Middle h5 Arch
" Margaret I (Mrs Leo C) insp New Bedford Pajama Co h98 Potomska
" Maurice A (Iris) seaman h1377 Broadway
" Merrill I H wid Henry h284 Union
" Mildred S opr CDECorp r473 Elm
" Milton P emp CDECorp r147 Eighth
" Oscar L (Vira) retired h1031 County
" Robert W (Alice M) woodwkr Taunton h38 Borden
" Robert W r162 Campbell
" Roland R (Mary) foreman h231 England
" Sidney A (Bertha) mech NB Sch Dept h473 W Elm
" Walter G (Emma) h60 DeWolf
" Walter T (Mildred P) textile machinery 15 Hamilton h179 Tremont
" William (Catherine) retired r256 Cedar Grove
" William R (Alice M) emp NYNH&HRR Co h162 Campbell
**CORNELL-DUBILIER ELECTRIC CORP Capacitor Mfg New Bedford Division Theodore E Abeel v-pres-plant mgr 1605 Rodney French blvd pres Octave Blake v-prests William Dubilier, Charles H Caine, Paul Mc K Dealey, William Bailey, exec v-pres Haim Beyer, asst treas Lila F Geiser see p 107**
" —see Connell
Corner Drug Store (Frank Souza and Antone B Santos Jr) 329 County and 299 Rivet
" Food Store Roger E Berche prop 359 N Front
" Package Store (Babtista Ferris Inc) liquors 1150 Acushnet av
Cornforth Harold (Agnes) training officer Vet Adm h82 Harvard
" Harold Jr student r82 Harvard
" Lily wid Arthur h58 Hazard
" Richard (Helen E) h102 Eugenia

ESTATE OF
**T. J. MORIARTY**
**Paints, Hardware, Roofing Materials, Factory Supplies**
308 PURCHASE STREET TEL. 5-7404 NEW BEDFORD, MASS.

Cornish Hilda sten Dexter P Lillie Co r609 County
" Marynette C wid Clifton H h690 County
**CORNISH & CO INC insurance 888 Purchase (213-214-215-216) tels 8-5218, 8-5219 and 8-5210 pres Edson S Cowen v-pres Charles D Phelan treas D Chester MacKinnon see front cover**
Cornoyer Claire L clk Donat Boisvert Ins r342 Ashley blvd
" Paul (Cordelia) retired h342 Ashley blvd
Cornwell Estelle Mrs r204 Church
" Joseph F (Julia V) retired h334 Union
**CORP ALFRED E pres-treas Corp Brothers Inc res Providence Rhode Island**
**CORP BROTHERS INC (Est 1893) commercial and compressed gasses and welding supplies 74 N Second tel 3-3236 and Oliver Fall River tel 7-9590 pres treas Alfred E Corp mgr Alton S Worsley see p 43**
" William (Jean) asst mgr Woolworth h15 Sherman
Corrado William foreman h415 County (204)
Corre Frank C (Lillian B) retired h251 Belleville rd
" Lillian B (Mrs Frank C) bkpr The Keystone h251 Belleville rd
" Roland J wvr r53 Rodney
Correa Margaret (Mrs Walter M) emp GM Corp h492 Rivet
" Walter M (Margaret) welder h492 Rivet
Corredo Zurgia lab h rear 1534 Phillips rd
Correia Abel (Cecelia) mill opr SMill h131 Earle
" Adeline emp Monarch Wash Suit Co r15 Potter SD
" Albert (Helen) clk h22 Crapo
" Albino (Mary) lab KMills h208 Roger SD
" Alex opr GMCorp r55 Bank
" Alexandrene mill opr KMills h24 Ashley
" Alfred doffer NBC Mill r131 Earle
" Alice emp 16 Puritan SD r18 do
" Alice (Mrs Anthony R Jr) elec wkr JIP Inc h186 Mill
" Alice D opr r73 Eugenia
" Andrew I deliveryman Fairfield Pharmacy Fn r83 Bonney
" Angelina (Mrs Charles) tender GMCorp h20 Independent
" Angelina (Mrs Joseph Jr) emp Sagman Co Inc h1791 Rodney French blvd
" Angelo r58 Frederick
" Angelo C (Alice E) (Correia & Son) res S Dartmouth
" Anna wid Manuel h219 Rivet
" Annie Mrs r416 Orchard
" Anthony (Aurora) tender FCM h114 Whitman
" Anthony Jr (Louise C) mach h71 Sagamore
" Anthony R Jr (Alice) mgr Arnold's h186 Mill
" Antone (Bernice) opr Gilt Edge Textile Mills Inc r416 Rivet
" Antone (Mary) opr JIPInc h180 Blackmer
" Antone (Mary) shearer tender h605 Dartmouth SD
" Antone (Elvira) lab ATCo r195 Bonney
" Antone (Crystal Market) h334 Brock av
" Antone (Lena) 2nd hand GMCorp h97 Mott
" Antone USA r236 Purchase
" Antone (Hilda) h58 Frederick
" Antone (Lillian) mech Greave's Ser Sta r355 Nash rd
" Antone Jr emp KMills r14 Harmony
" Antone C r631 S Water
" Antone C (Mary) opr h263 Phillips av
" Antone F (Hortense) mill opr KMills h14 Harmony
" Antone G (Hilda) retired h17 Nowell SD
" Antone L (Mary C) auto mech Correia Automotive h207 Coffin av
" Antone M insp Goodyear Tire & Rubber Co r4 Walnut SD
" Antone P (Eulinda D) twister tender N Mills h41 Querry
" Antone S h20 Independent
" Antone V (Julia) lab h995 S Water
" Arcenia M r483 S Water
" Arminda Mrs emp CDECorp h640 First
" Arnold (Margaret) roofer Glennon Roofing Co h391 S Second
" Arthur G (Louise) tender KMills h46 School
" August (Jennie) cook NB Steamship Co h259 Acushnet av
" August (Julia) cook h57 Griffin
" August D (Julia) opr GMCorp h55 Hemlock
" August D (Julia B) opr r67 Grape
" Augustus J (Naomi M) patrolman NBPD h165 Grinnell
" Bernice (Mrs Antone) stitcher NA Textile Co r416 Rivet
" Bertha (Mrs Joseph) bobbing opr HMfg Co h84 Frederick
" Brazelina wid Manuel h74 Hathaway
" Brazelina mill opr Nash Mill r74 Hathaway
" Calvin (Jean C) emp Nonquit Mills r29 Holly
" Carminda r236 Purchase
" Celia opr NMills r116 Acushnet av
" Charles (Elsie) supvr ACorp h170 Davis
" Charles (Hilda E) opr HMfgCo h51 Potomska
" Charles (Angelina) wvr Atlantic Mills h20 Independent
" Charles (Ann) emp A&PCo r889 Chaffee
" Charles E emp HMfgCo r rear 567 First
" Clara P opr h502 First
" Clementina A (Correia and Sons) r84 Hemlock
" Clotilde S opr CDECorp r179 Divison
" David USN r141 Hemlock
" Delores packer JIPInc r131 Earle
" Dennis (Alice) opr USRCo r58 Frederick
" Diamentina floor ldy h229 S Front
" Dolores emp ACorp r14 Harmony
" Donald fisherman r27 Cedar

# PARAGON STAMP WORKS & PRINTERY

**Rubber Stamp Manufacturers and Printers**

QUICK SERVICE AND ORIGINAL DESIGNS

**678 PLEASANT ST. Opp. Post Office TEL. 6-8277**


Correia Donald r567 rear First
" Doris (Mrs William D) emp ACorp r153 Maxfield
" Dorothy mill opr HMills r59 Collette
" Dorothy G buffer GFCorp r43 Hemlock
" Dorothy M Mrs bkpr Old Colony Transp Co r197 Mill
" Edmond r10 Viall
" Edward (Mary) r15 Cleveland
" Edward (Rita F) truck driver Avila Pharmacy r30 Hollyhock
" Earl P (Mary) cleaner HMfgCo h9B Mt Pleasant Homes
" Edward emp Providence r114 Whitman
" Elias clk Bettencourt's Pharmacy r541 N Front
" Elsie (Dartmouth Linquica Mfg Co) r18 Puritan
" Elsie (Mrs Charles) spooler tender N Mills h170 Davis
" Elvira (Mrs Antone) cloth insp GMCorp r195 Bonney
" Elvira (Mrs Walter) opr GF Corp h79 Hemlcok
" Elvira emp JIPInc r421 Pleasant
" Emily Mrs retired h73 Eugenia
" Emily (Dartmouth Linguica Mfg Co) r18 Puritan SD
" Emily opr r502 First
" Emily L baster Calvin Clothing r80 Davis
" Emma opr K Mill r41 Fair
" Ernest (Clothilde) Nash Mills h122 Arlington
" Ethel sten Normandy Print r177 Allen
" Eulinda D (Mrs Antone P) winder tender Nash Mills h41 Querry
" Eunice waitress Fn r22 Crapo
" Evangeline dolpher NMills r71 Nash rd
" Everisto (Hilda) twister tender Fisk Mill h194 Richards
" Ezmerelda r624 S Water
" Fernades (Mary) opr h15 Cleveland
" Fernandes KMills h15 Cleveland
" Fernando L (Deolinda) press Dunhill Clothing r236 S Second
" Filomen emp HMCorp r2057 Purchase
" Florence (Mrs John) stitcher Pierce Garment Shop r31 Holly
" Florine P emp NB Venetian Blinds Inc r631 S Water
" Francelina (Mrs Joseph) wvr h530 Bolton
" Francis (Evangeline) mariner mech Homer's Wharf h73 James
" Frances wid Joaquin h48 Stephen
" Frances (Mrs Joseph) emp Capitol Dress Grinnell Mills h4 Marvin
" Frank (Theresa) lab h15 Cox
" Frank (Elsie M) clearer MTD&MCo h159 Rockland
" Frank (Leopoldina) loomfixer h12 Gosnold
" Frank (Louise M) 3rd hand PBLtd h186 Deane
" George clk Hutchinsons Book Store r74 Hathaway
" George E (Lillian) slsm Smith Dry Goods NB r1020 Bowles
" George (Mary) opr FRCorp h31 Acushnet av
" George opr GT&RCo r141 Hemlock
" George M USAAF r336 Purchase
" George (Maye) carp h90 Grinnel
" George prop Art's Pool Room r292 Ash
" George R bartender r292 Ash
" Georgelina (Mrs John) changer Nash Mills h410 S Front
" Georgianna r68 Tinkham
" Gilbert opr GMCorp r99 Jouvette
" Gilbert r9 Hazel SD
" Gregorio B opr GMCorp h20 Briggs
" Henry (Marion F) prop New Derby Restaurant h42 Tarkiln Hill rd
" Henry (Margaret) h153 Acushnet av
" Henry (Katherine) h55 Bank
" Henry R (Catherine) shipping clk Fibre Leather h7 Gorman SD
" Herminio (Adeline) wvr GMCorp h36 Kane
" Hilda clk F W Woolworth Co r49 Maxfield
" Hilda laundry wkr Panquin Laundry r278 Allen
" Hilda mill opr S Mill r74 Hathaway
" Hilda piano tchr 114 Tinkham h do
" Hilda (Mrs Antone) emp Monarch Clothing Co h58 Frederick
" Hilda S (Mrs Antonio G) asst office supt Met Life Ins Co h17 Norwell
" Irene r21 Mosher
" Jacintha C wid Joseph C r84 Hemlock
" James S emp General Ice Cream Co r114 Tinkham
" Jennie speeder tndr WM h259 Acushnet av
" Joaquin L gas sta attdt r320 S Second
" Joaquina wid Jose h80 Davis
" John (Dartmouth Linguica Mfg Co) r8 Puritan SD
" John (Mary) painter h258 Whitman
" John (Marjorie P) plumber J Coholan h53 Ocean
" John (Eugenia) (Dartmouth Street Quality Market) h313 Earle
" John (Mary) 3rd hand SMill h541 N Front
" John Jr cutter ASMills r541 N Front
" John fisherman r18 Stapleton
" John (Georgelina) h410 S Front
" John (Agnes) fisherman r256 Chancery
" John (Florence) mill wkr Soule r31 Holly
" John (Mary) r28 Weaver
" John Jr student r483 S Water
" John C mason r22 Rodney
" John C (Carmen) (Correia & Sons) res Fairhaven
" John C (Julia) h22 Rodney
" John G (Mary) loomfixer HMfgCo r95 Jenkins
" John J (Mary L) mill opr h387 Ashley blvd
" John L (Wilhemina M) foreman Old Colony Trans Co h206 S Front

FRANCISCO OLIVEIRA TRAVEL AGENCY

BY LAND, SEA AND AIR—TO ALL POINTS OF THE GLOBE

Hotel Accommodations—Tours—Cruises

259 RIVET ST. RES. TEL. 2-2365—OFFICE TEL. 4-2471


" John L fireman St Luke's Hosp h369 Orchard
" John O (Rose) mill wkr FPCorp h73 Winsor
" John O Jr USN r73 Winsor
" John O (Rose) (Dartmouth Linguica Mfg) h133 Fair
" John S (Mary C) carp 111 County h179 Division
" Jordan USA r541 N Front
" Jose G (Virginia G) mill opr Fall River h23 Harrison
" Joseph opr APCo h889 Chaffee
" Joseph opr RC&B r22 Rodney
" Joseph student r541 N Front
" Joseph h4 Marvin
" Joseph USN r153 Acushnet av
" Joseph (Frances) emp Freedman Shoe Co h4 Marvin
" Joseph (Frances) roving man K Mills h10 Grant
" Joseph (Emily) ice and oil 107 South h do
" Joseph (Mary) opr CDECorp r34 Independent
" Joseph (Mary S) loomfixer GMCorp h99 Thompson
" Joseph (Mary C) carder GMCorp h80 Mosher

**CORREIA JOSEPH salesman Mason Furniture Co res inq do**

" Joseph (Constance) retired h116 Acushnet av
" Joseph (Mary) emp Pierce Bros Ltd r80 Mosher
" Joseph (Bertha) wvr HMCorp h84 Frederick
" Joseph (Rose) painter h128 Nash rd
" Joseph (Mary R) sta attd Sterling Service Sta h242 Harwich
" Joseph (Mary) emp GMCorp h21 Stackhouse SD
" Joseph (Mary) mill wkr KMills h12 Ashley SD
" Joseph (Mary) retired h232 Hemlock
" Joseph (Francelina) mach MTD&MCo h530 Bolton
" Joseph (Ida) meat cutter Boldo's Mkt h 119 Mott
" Joseph (Rose M) retired h344 Davis
" Joseph (Eliza) barber h253 Central av
" Joseph (Valentina) sta fireman NBG&EL Co h278 Allen
" Joseph Jr USN r530 Bolton
" Joseph Jr (Angelina) box mkr Atlas Tack Corp Fn h1791 Rodney French blvd
" Joseph B (Mary T) h109 Purchase
" Joseph B (Olivia L) emp NE Engineering Stencil Corp h105 Centre
" Joseph C (Alice C) (Correia and Sons) h26 Locust
" Joseph D (Libia) emp GMCorp h9 Hazel SD
" Joseph D Jr (Lillian) truck driver h117 Winterville rd
" Joseph F (Rita) changer Soule Mill r52 Holly
" Joseph F (Mary) prop Correia's Service Station res Acushnet
" Joseph I (Regina) truck dr h270 Ash
" Joseph L (Mary) twister tender Nash Mill h80 Davis
" Joseph O (Flora) mill opr Fisk Cord Mill h148 Tinkham
" Joseph P pres New Bedford Comb Works h1248 Rockdale av
" Joseph P grinder MTD&MCo h84 Covell
" Joseph S (Laurinda) prop Lincoln Barber Shop and Lincoln Bowling h55 Hope
" Joseph S Jr (Helen) sign painter r24 Mosher
" Joseph T (Eva G) h285 Acushnet av
" Joseph T (Evangeline M) mill wkr HMfg Co h69 Crapo
" Josephine Overall Mfg Co r10 Grant SD
" Josephine (Mrs Manuel Jr) mill opr h28 Sidney
" Julia P stitcher NB Clothing Co r84 Covell
" Jules P (Nora) foreman NBCWks h25 Fair
" Laura clk NBMfgCo r42 Morton ct
" Laurinda (Mrs Joseph) sr clk Bd of Pub Welfare h55 Hope
" Lena (Mrs Antone) winder CDECorp h97 Mott
" Leonard D painter r29 Hall
" Lillian (Mrs Antone) table wkr Monarch Clothing r355 Nash rd
" Lillian shoe wkr Freedman Shoe r480 Belleville av
" Lillian (Mrs Manuel) cutter NBVenetian Blind h94 Luke
" Lillian L mill opr HMills Corp r80 Davis
" Lionel clk NB Public Mkt r14 Harmony
" Lionel H (Florence)mach opr MTD&MCo h83 Bonney
" Lionel H Jr mach opr MTD&MCo r83 Bonney
" Loretta filing clk ACorp r477 Rivet
" Louella bkpr RC&B r15 Potter SD
" Louis emp Fisk Cord Mills r10 Grant
" Louis F (Mary) retired h117 Pleasant
" Louis M spreader Economy Blouse r4 Walnut SD
" Louise C (Mrs Anthony) emp GMCorp h71 Sagamore
" Lucia student r80 Davis
" Luella emp Eastland Fish Co r22 Crapo
" Lydia (Mrs Marianno) winder tender K Mills r86 Sharp SD
" Manuel emp KMills r24 Ashley
" Manuel (Clementina) h478 Coggeshall
" Manuel (Blanche) prop Correia's Radio Shop h477 Rivet
" Manuel (Evangeline) fisherman h189 Bonney
" Manuel (Annie H) chauf DPW h344 Oliver
" Manuel (Ruth) retired r59 Merrimac

Correia Manuel (Ruth) r34 High
" Manuel (Doris) weaver K Mills h158 County
" Manuel (Lillian C) twister tender NMills h177 Allen
" Manuel wvr HMfgCo r271 Pleasant
" Manuel (Anna) emp MTD&MCo h20 Rodney
" Manuel h10 Howland SD
" Manuel(Emma) emp NMills h rear 567 First
" Manuel (Louise) loomfixer GMCorp h29 Hall
" Manuel (Anna) h99 Jouvette
" Manuel mill wkr HMfgCo h42 Morton ct
" Manuel baker r229 S Front
" Manuel (Georgianna M) packer Stokely Bros h59 Collette
" Manuel (Mary) mill opr K Mills h98A County (4)
" Manuel (Marian) opr Fisk Rubber Co h41 Rodney
" Manuel Jr (Stella) opr O'Connor Bros h 141 Hemlock
" Manuel Jr gardener Charles Dupont r99 Jouvette
" Manuel A (Annie) plantman H P Hood & Sons Inc h31 Shawmut av
" Manuel A (Jeanne) student r334 Brock av
" Manuel B (Mary) doffer NMills h74 Mosher
" Manuel C (Francelina) 3rd hd NB Cotton Mill h40 Sidney
" Manuel C (Mary) spooler GMCorp h17 Gosnold
" Manuel C (Mary E) (Correia & Sons) h148 Rockland
" Manuel D (Mary) wvr GMCorp h3 Jacintho SD
" Manuel D Jr (Lydia) emp GMCorp h27 Columbus SD
" Manuel F (Marianna) retired h15 Potter SD
" Manuel G (Mary) h63 Crapo
" Manuel J stage mgr Empire Theatre h27 Cedar
" Manuel L (Mary) mill opr N Mills h181 Coffin av
" Manuel L (Violet S) clk NBG&ELCo h295 Brownell av
" Manuel L Jr (Clarisse) prop Correia's Automotive Service h181 Coffin av
" Manuel L (Jovita) h4 Walnut SD
" Manuel M Jr (Josephine) slubber tender Fisk Mill h28 Sidney
" Manuel O (Sibna) carrier NBPO h73 Winsor
" Manuel P (Ruth G) prop Sharkey's Tire Service res Mattapoisett
**CORREIA MANUEL R (Rose M) .pres-treas Lighthouse Motors Inc r6 Studley**
" Margaret wid Joseph h18 Puritan SD
" Margaret (Mrs Arnold) winder CDECorp h391 S Second
" Maria wid Antone M h41 Fair
" Marian (Mrs Manuel) tying in girlGM Corp h41 Rodney
" Marianna P wid Enocencio r150 Hudson
" Marianno (Mary) mill opr FCM h8 Warwick
" Marianno Jr (Lydia M) painter r86 Sharp SD
" Mary emp CDECorp r153 Elm
" Mary clk CDECorp r20 Independent
" Mary wid Gaudino h53 Winsor
" Mary prop Mary's Beauty Salon r15 Potter SD
" Mary Mrs r219 Princeton
" Mary office clk GMCorp r8 Warwick
" Mary r117 Whitman
" Mary r15 Potter SD
" Mary insp Kilburn Mills r53 Winsor
" Mary battery hand Soule Mills r59 Collette
" Mary spinner FCM r80 Davis
" Mary stitcher r263 Phillips av
" Mary wid Louis r117 Tinkham
" Mary winder Gosnold Mills r117 Pleasant
" Mary Mrs opr HMfgCo h41 Fair
" Mary (Mrs Albino) spooler KMills h208 Rogers SD
" Mary (Mrs Edward) emp Dartmouth Finishing Co r15 Cleveland
" Mary (Mrs Manuel C) spooler GMCorp h17 Gosnold
" Mary (Mrs Joseph) card tender K Mills h12 Ashley SD
" Mary wid John h122 Potomska
" Mary wid Joseph elec wkr CDECorp h33 Harrison
" Mary (Mrs Joseph L) paster Strand Leather h80 Davis
" Mary (Mrs George) opr FRCorp h31 Acushnet av
" Mary (Mrs John G) collar turner Mass Shirt Corp h95 Jenkins
" Mary (Mrs Manuel) spinner Pierce Mill h98A County
" Mary (Mrs Manuel B) stitcher h74 Mosher
" Mary C Mrs mill opr Fisk Mills h727 Belleville av (7)
" Mary C opr CDECorp r99 Jouvette
" Mary P wid Joseph L h320 S Second
" Mary R (Mrs Joseph) prop Dodette Beauty Shoppe h242 Harwich
" Mary S (Mrs Joseph) tender GMCorp h 99 Thompson
" Maye (Mrs George) fish packer h90 Grinnell
" Olivia L (Mrs Joseph B) emp Youth Craft Clothing h105 Centre
" Olympio (Augusta) h198 Rockland
" Philip (Dartmouth Linguica) SD r18 Puritan
" Priscilla student r295 Brownell av
" Raymond bkpr Union Foodland r117 Pleasant
" Richard emp HMfgCo r579 First
" Roger J USA r75 Sycamore
" Rose wid Joseph h43 Hemlock
" Rose P wid Antone h21 Hall
" Sarah r124 Nye
" Serafina sten ACorp r480 Belleville av
" Serafino (Marion) mill opr Nash Mill h480 Belleville av
" Simmons (Helen) boat builder Correia Boat Building h80 Norman
" Simmons Jr batteryman HMfgCo r80 Norman

•ROOFING •INSULATED SIDINGS BETTER HOMES, INC. ALL ALUMINUM STORM AND SCREEN WINDOWS FREE INSPECTIONS CONSTRUCTION ENGINEERS Nothing Down Office and Showroom, 11 William St. DIAL 8-5255 3 Years to Pay

" Simon (Margaret) (Crystal Market) h334 Brock av
" Syrino opr GMCorp r55 Bank
" Theophilus (Mary B) opr Soule h292 Ash
" Theresa wid Manuel h236 Purchase
" Walter C (Elvira) opr APCo h79 Hemlock
" Wilburn emp Fibre Leather Co r40 Sidney
" William clk Public Market r530 Bolton
" William radio tech h55 Bank
" William (Frances) mill opr Fisk Mill h63 Scott
" William D (Doris H) r153 Maxfield
" William R (M Edith) foreman Household Furn Co h75 Sycamore
" & Sons (Angelo C, John C, Manuel C, Clementina C, Joseph C and Mrs Mary C Rodriques) grocers real estate paints and kitchenware 84 Hemlock and 86-104 Allen
Correia's Automotive Service Manuel L Correia Jr prop 308 Mill
" Radio Service Manuel Correia prop 477 Rivet
Correio Antone (Mary) h957 Mt Pleasant
" Mary (Mrs Antone) emp JIPInc h957 Mt Pleasant
Correira Alton truck dr r333 Dartmouth
" Angelina emp NBPCo r113 College
" Antone (Mary) retired h333 Dartmouth
" Arlene C (Mrs Edmond J) cashier First Nat Store r10 Viall
" Carlos O (Gloria) prop Silver Dollar Mkt h403 Rockdale av
" David mill opr r113 Collette
" Edmond J (Arlene C) meat cutter First National Stores r10 Viall
" Edward emp NB Ray Co r114 Whitman
" Ernest mill opr HMfgCo r23 Hammond
" Evelyn emp Kilburn Mills r333 Dartmouth
" Evelyn Mrs h438 Bolton
" Francis (Rose) lab GFCorp h29 Hall
" Frank (Antonia) opr RC&BCo h80 Fruit
" Frank (Mary) mill opr h235 Belleville rd
" Frank (Nancy) mach MTD&MCo h25 Adams
" George student r103 Phillips av
" Georgianna emp NB Venetian Blinds Inc r391 Rivet
" Georgianna (Mrs Joseph) battery hand GMCorp h391 Rivet
" Germano C (Virginia) 3rd hand Fisk Mill h32 Sidney
" Gilbert (Rose) mach MTD&MCo r25 Morton ct
" Herman clk r403 Rockdale av
" Jean (Mary) mill wkr r201 Crapo
" Jesse truck dr r333 Dartmouth
" John (Eugenia) clk Dartmouth St Quality Mkt h313 Earle
" John (Mary C) checker CDECorp h99 Nelson
" John C (Mary) warping tender USRCo h 46 Jenkins
" John (Mary) r28 Weaver
" Joseph (Georgianna) ldy wkr h391 Rivet
" Joseph (Anna) cleaner NB Rayon Co h86 Belleville rd
" Joseph (Ida) meat cutter Baldo's Market h119 Mott
" Joseph Jr r119 Mott
" Joseph (Mary) mill opr r99 Thompson
**CORREIRA JOSEPH bus agt International Ladies Garment Workers Union res inq do**
" Manuel (Hortense) emp FCM h109 Nash rd
" Manuel (Lillian) short order cook Vaff Rest h94 Lake
" Manuel (Mary J) fisherman h99 Eugenia
" Manuel S retired h89 Sagamore
" Mary wid August h113 Collette
" Mary warping tender USRCo h46 Jenkins
" Mary C mill opr HMfgCo r41 Dunbar
" Mary J wid Manuel h41 Dunbar
" Nancy (Mrs Frank) stitcher Cove Dress Shop h25 Adams
" Richard mill opr r333 Dartmouth
" Rosa wid Manuel h75 Mosher
" Rose (Mrs Gilbert) stitcher M&S Dress Shop r25 Morton ct
" Tioga M (Evangeline) emp Soule Mill h103 Phillips av
" William (Rhoda) fireman NBRCo h16 Rochambeau
Correiro Antone (Lena) emp NMills h209 River rd
" George (Alice) mill opr h161 Brook
" —see Correia
Correria Virginia emp FMills h32 Sidney
Correy Joseph (Mary) carp RI h62 Swift
" Mary (Mrs Joseph) mill wkr FRCorp h62 Swift
Corrie Edward K (Elizabeth D) h577 Cottage
Corriera Norma L clk NBDGCo r38 State rd ND
" William (Hilda S) mill opr NMills r103 Davis
" —see Correia
Corrigan Christopher F (Helen) emp NB Water Dept h186 Hathaway
" Edna M (Mrs Walter) mach opr ATCo Fn h153 Richmond
" Helen T clk Standard Times r186 Hathaway
" James L slsm Jack & Harry's r60 Mt Pleasant
" John (Bertha) cab dr Safe T Cab Co h39 Hillman
" John L (Margaret) lab h179 State
" Thomas (Marie C) painter h96 Ellen
" Walter (Edna M) welder Woods Hole h 153 Richmond
Corriveau Albert (Mary) shop steward doffer HMfgCo h9 Rodney French blvd
" Cleo A (Loretta M) slsm ASMills Co h22 Arlington
" Joseph (Bertha) painter R E Robitaille Inc h173 Coggeshall
" Theodosie r359 Summer

The Sign of Hope

When making your Will, may we suggest that you remember the "New Bedford Salvation Army Endowment Fund." Full information Direct or through Legal Advisor.
Executive Office, 619 Purchase St. PHONE 2-0902

We Serve Withou t Regard to Race, Creed or Color

Corry Catherine wid John h8 Biggs ct
" Margaret stitcher MCCo r8 Briggs ct
" Vincent C baker Guisti Baking Co r8 Briggs ct
**CORSE SAMUEL H (Lucy V) civil eng ineer and surveyor Post Office Rochester Mass tel North Rochester 64-5 res do see top lines**
Corson Everett H (Isabelle P) automobiles 39 N Sixth res Fairhaven
" Jessie E wid Henry T r18 Seventh
" Melvin (Mable) fisherman h40 Linden
" Temple A (Margaret I) gen mgr Everett H Corson h235 Maple
" Temple A Jr USA r235 Maple
Corusca Gertrude r83 Acushnet av
Corvello Mary G wid Antone h20 Briggs
Cory Anna wid John h820 First
" Evelyn M wid George F splicer FCM h954 County
" Frank J (Mary R) clk 972 Kempton h131 Mt Vernon
" Frank J Jr (Bernice) emp Armour Packing Co h12 Bentley
" George USA r954 County
" George L retired h395 Cottage
" Jeanette mach opr Comus Mfg Co r61 Kenyon
" John (Leonora) crane opr r106 S Sixth
" Joseph clk NB Pub Mkt h525 S Second
" Joseph r176 Elm
" Natalie r338 Shaw
" Peter h115 Walnut
" Robert A (Helena G) mach St George Mfg Co h62 Forest
" Robert K cleaner FCM r95A County
" Susan A wid Andrew A r62 Forrest
" Thelma D (Mrs Earle T) asst treas G&W Inc res 65 Wilson SD
" Thomas r820 First
" —see Correia Corey Corrie and Corry
Cosgrove Frances M tchr NBHS r287 Palmer
Cosman Claus A pres Continental Elastic Corp and mgr Electronic Metal Treating & Brazing Co h25 Morelands ter
Cosme Agostinho M (Marion S) mill opr h40 Mosher
" Agostinho M Jr printer r40 Mosher
" Joseph M (Elvina) polisher HMfgCo h28 Katherine
" Manuel (Dominga) emp US Rubber Co h157 Emerson
" Samson r157 Emerson
Cosmo John A (Anna) wvr h700 S Water
" Joseph (Laura) cook h499 Middle
Cosmos Andrew student r11 Spruce
" Auta wid Henry h1026 Chaffee
" Frank lin H emp West End Laundry r603 Maxfield
" Henry (Jennie) speeder tender FCM h11 Spruce
" John E (Marion E) masons hlpr L P Forand Jr h827 County
" Joseph (Adelaide E) mason h603 Maxfield
" Joseph emp HMfgCo r139 County
" Joseph Jr mason and carp r603 Maxfield
" Joseph P (Anne) h4 Collette
" Louis J lab r406 S Water
" Mary F cutter Allied Mfg Co r11 Spruce
" William r332 Kempton
" William J (Elizabeth ) tree surgeon h198 State
Cosquella James (Cecelia) fisherman h410 S Front
Cosquette Joseph (Mary) mach opr Nash Mill h171 Belleville av
Costa Agnes floor girl Economy Blouse r222 Belleville rd
" Agnes (Mrs Norbert) opr GMCorp h56 Rockland
" Albano (Mary) retired h63 Clark
" Albert (Isy & Al's Variety) and mach opr MTD&MCo h117 Belleville rd
" Albert (Angelina) mill opr HMCorp h516 N Front
" Albert (Sarah) truck dr h6 Thompson
" Albert (Philomena S) h114 Bay Village
" Albert G (Rose)chauf NB Bakery Co h190 Hemlock
" Alexandrina (Mrs Mariano E) spinner USRCo h316 Hemlock SD
" Alexandrina wid Antone mill opr h8 Shore
" Alexandrina C (Mrs Manuel P) winder KMill h58 Frederick
" Alfred opr S Mills r516 N Front
" Alfred (Hilda) opr WM h30 Crapo
" Alfred (Francelina) opr CDECorp h90 Winsor
" Alfred (Sylvia) barber Costa's Barber Shop h25 Sagamore
" Alfred G (Olga) prop Big Chief Market res Fairhaven
" Alice r23 Acushnet av
" Alice (Mrs Manuel G) opr CDECorp r23 Acushnet av
" Alice (Mrs Manuel) stitcher Starline h56 Thompson
" Alice emp ACorp r109 Belleville rd
" Alice r569 Acushnet
" Alice wid Joseph B h18 Bourne
" Alice B emp CDECorp r17 Roosevelt
" Alice B (Mrs Charles) spinner KMills h181 Richards
" Alvarina tchr Allen F Wood Sch r18 Howland SD
" Alvarro r153 Church
" Alvira sec Dr Rockwell r16 Bliss SD
" Andrew (Helen) opr GMCorp h23 Acushnet av
" Angelina Mrs emp N Mills h172 Rivet
" Angelina (Mrs Charles) mill opr GT&RCo r79 Grinnell
" Angelo (Beatrice) junk dealer 85 Prospect h do
" Anita (Mrs Antone) variety 33 Weld h59 Jireh
" Anna wid Manuel T wvr GMCorp h170 Richards
" Anna J clk MTD&MCo r299 Chancery

" Anne (Mrs John) bkpr Smith Bros Inc h 75 Osborne
" Anthony (Clara) wvr SMill h4569 Acushnet av
" Anthony R mill opr r36 Madison
" Anthony S (Florinda) patrolman NBPD r166 Grinnell
" Antone USA r33 Nelson
" Antone retired r22 Bolton rd
" Antone h640 First
" Antone (Emma M) trucking Hill & Cutler h325 Belleville av
" Antone (Florence) doffer h78 Bay Village
" Antone (Rose) chauf Rockman Foundation Inc h22 Bourne
" Antone (Anita) clk 33 Weld h59 Jireh
" Antone prop Costa's Music Store r120 Division
" Antone (Olivia) mill opr GMill h46 School
" Antone (Mary) barber shop 559 S Water h69 Winsor
" Antone (Mary) prop Red Wing Barber Shop h14 Transit
" Antone r184 Belleville av
" Antone Jr prop Costa's Music Store 966 S Water r120 Division
" Antone Jr (Mabel) emp RI h22 Bolton rd SD
" Antone Jr (Agnes) bkpr Ford Motors Sales h18 Campbell
" Antone Jr student h117 Belleville rd
" Antone C (Mary) lab h353 Coggeshall
" Antone C (Jacinta) retired h106 Potomska
" Antone E (Virginia R) barber 283 Rivet h115 Purchase
" Antone F opr r86 Belleville rd
" Antone G retired h109 County
" Antone J (Marie) wvr Nash Mills h120 Collette
" Antone L (Mary G) retired h328 S Second
" Antone M retired h27 Acushnet av
" Antone M Jr real estate r27 Acushnet av
" Antone P (Caroline P) side wall appl Better Homes Inc h rear 42 Scott
" Antone P (Jean) repairman Davis Screen Fore River h147 Bates
" Antone S (Sylvania) slubber tender Pierce Bros h33 Jenkins
" Antone W (Elvira) rooms 873 S Water h 23 Acushnet av
" Antone W Jr painter Antone Pacheo r23 Acushnet av
" Antonio h127 Belleville av
" Antonio prop County St Garage res Fairhaven
" Antonio V lab NB Park Dept r640 S First
" Arthur USA r110 Winsor
" Arthur mill opr r921 Acushnet av
" Arthur attdt Blue Meadow Sta r239 Field
" Arthur (Alice) weaver h208 Rivet
" Arthur (Evelyn) bkpr Hdq Typewriter Co r80 Adams
" Arthur (Lorraine) mill wkr RC&BCo h131 Crapo
" Arthur M (Maria) opr h49 Fair
" Audifaco (Leonilda) wvr HMfgCo h60 Briggs
" Audrey V (Mrs Manuel R) clk GMCorp h 1066 S Water (6)
" August r184 Belleville av
" August (Rose) barber shop 143 Rivet h225 Grinnell
" August (Albina) gardener h11 Hazel SD
" Augustine (Idylia) doffer K Mills h17 Roosevelt
" Belmira r39 Rivet
" Bernadine dom r80 Swift
" Bernardino (Lena) h1911 Purchase
" Blanche wvr GMCorp r28 Stapleton
" Branca (Mrs William) assembler CDE Corp h11 Stapleton
" Bros (Eugene D and Joseph Costa) auto body and fender repairing 544 S Second
" Camilo (Theresa P) emp St Luke's Hosp h61 Bay
" Capitulina wid Joaquim h22 Sagamore
" Carmen sorter r44 Briggs
" Carolina Mrs h66 Ruth
" Caroline emp GFCorp r7 Devoll
" Caroline h61 Katherine
" Caroline r367 Rivet
" Charles lab r654 S Water
" Charles (Angelina) mill opr r79 Grinnell
" Charles (Genefa) fisherman h50 Richards
" Charles F (Juanita O) bldg mover J J England h82 Eighth
" Charles M (Ethel V) carp h95 Hillman
" Charles R (Alice B) mill opr HMfgCo h 181 Richards
" Charlotte opr GMCorp r14 Weaver
" Christina Mrs opr K Mill h49 Hemlock
" Clara R r45 Fair
" Clarence (Matilda T) foreman G Baking h31 Acushnet av
" Clarence Jr (Esther)lab Laurans Bros r122 Tinkham
" Clarence F (Margaret) mgr Swift & Co h 136 Nash rd
" Clotilde C (Mrs Manuel Jr) bkpr Laurans Bros Whlsle h123 Rounds
" Cora wid Joseph O h76 Sidney
" Daniel opr S Mill r516 N Front
" David (Julia) prop Travelers Service Sta h427 Tarkiln Hill rd
**COSTA DAVID JR (Loretta) dentist 351 Ashley blvd h431 Tarkiln Hill rd**
" Diamantina L spinner N Mills r452 Belleville av
" Domingo (Olinda) doffer FCM h331 Orchard
" Edmund E (Lucy P) chauf Wainer Bros h396 S Second
" Edward (Cecelia) carp h85 Milton SD
" Edward mech A Corp r87 Kenyon
" Edward (Lucille) lab City NB h18 Myrtle
" Edward (Norberta) opr GMCorp h224 Hemlock
" Edward student r141 Robeson
" Edward A constable guard Bridge Water r228 Dartmouth
" Edward L r11 Hickory
" Edward M (Louise M) emp Boston h395 First
" Edwin (Olivia C) opr FRC h412 First
" Edwin opr GMCorp h102 Sagamore
" Edwina (Mrs Mario M) bkpr A Freedman & Sons r122 Bonney
" Elias(MaryE) watchman Mass Steamship Lines h80 Winsor
" Elias Jr (Rose) elec GFCorp r208 Ashley blvd

# STANLEY OIL CO., INC.

FUEL OIL—GASOLINE—GREASES

480 MT. PLEASANT ST. DIAL 2-4164—2-4479


Costa Eileen mach opr APCorp r125 Jenny Lind
" Elizabeth (Mrs Mario) cleaner Jo-Art Mfg Co r5 Waldo
" Elizabeth wid Frank h228 Dartmouth
" Elvira opr KMill r40 Independent
" Emily Mrs h1358 Pleasant
" Emily G Mrs r135 Wood
" Emma M (Mrs Antone) stitcher Capitol Mfg Co h325 Belleville av
" Emily J wid Manuel C h18 Myrtle
" Epifane (Amelia) h387 First
" Ernest mason r146 Sharp SD
" Ernest r757 Church
" Ernest carp Dupre Cont r117 Belleville rd
" Ernest (Esther J) painter h65 Summer
" Ernest (Rose) yardman Nash Mill h926 S Water
" Ernest A (Eileen) emp Chris E Christensen r14 Stackhouse SD
" Eugene (Johanna) mill opr N Mill h757 Church
" Eugene B (Rose) (Costa Bros) h158 Grinnell
" Eva M Mrs mill opr GFC r29 Winsper
" Evangeline A (Mrs Joseph E) st tcher MC Co h100 Clark
" Evelyn (Mrs Arthur) bkpr JIPCo r80 Adams
" Everett (Lucy) opr h30 Acushnet av
" Everett (Mary) driver H P Hood & Son h171 Aquidneck
" Fausta wid Antone h184 Belleville av
" Florence emp ACorp r81 Davis
" Florinda (Mrs Anthony S) elec CDECorp r166 Grinnell
" Francelina (Mrs Joseph) emp NB Clothing Co h28 Ashley
" Frances Mrs h197 Belleville rd
" Frances mill opr r157 Crapo
" Frances wid Manuel r118 Wood
" Francis J bkpr General Baking Co r228 Dartmouth
" Frank mill opr r8 Shore
" Frank r63 Acushnet av
" Frank (Mary) opr h511 First
" Frank (Rose) mach opr MTD&MCo h440 S Second
" Frank (Mary) h112 Thompson
" Frank (Mary) h14 Stackhouse SD
" Frank (Jeannette D) mech h20 Nye
" Frank (Mary) retired h157 Crapo
" Frank h74 Scott
" Frank (Mae) retired h24 Crapo
" Frank J(Mary E)prop Smith Mills Barber Shop SD h82 Sagamore
" Frank M emp Soule Mill r269 Coggeshall
" Frank V (Matilda) retired h402 Park
" Gabriel (Cecelia) sta fireman h80 Katherine
" George (Irene) emp KMill r40 Cove
" George (Mary J) maintenance man Pearl Laundry h53 Reynolds
" George (Elsie) emp Costa's Lunch r391 Rivet
" George F twister tender HMfg Co r7 Devoll
" George H (Mary) battery hand Ramsey Mill r110 Mott
" Georginna Mrs r184 Belleville av
" Gil r18 Bourne
" Gilbert clk 33 Weld r59 Jireh
" Gilbert (Isabel) emp Allen Co r739 Belleville av
" Gilbert (Theresa) finisher Dartmouth Finishing Mill h792 AB Brock av (7)
" Gilbert D (Loretta L) asst cook cafeteria MCCo h10 Margin
" Gilbert J student r427 Tarkiln Hill rd
" Gill (Hilda) h84 Dunbar
" Gladys press opr JIPInc r65 Acushnet av
" Gloria clk Baylie sq Market r109 Belleville av
" Harry (Hazel) emp MFCorp h91 Potomska
" Helen (Mrs Manuel) trimmer Mass Shirt Co h452 Jacintho SD
" Helen M Mrs h299 Chancery
" Helene D clk NBDGCo r90 Clark
" Helene F (Mrs Manuel M) emp CDECorp h90 Clark
" Henry L (Mary) h76 S Sixth
" Hilda governess r80 Swift
" Hilda r654 S Water
" Hilda fish packer Homer's Wharf r455 S Water
" Hilda (Mrs Manuel) emp N B Laundry h331 Hemlock SD
" Hilda (Mrs Alfred) emp ACorp h30 Crapo
" Hilda (Mrs John G) assembler ACorp h 115 Purchase
" Hilda (Mrs Gill) clk Rayon Fabric Co h84 Dunbar
" Inez Mrs h161 Bay Village
" Inocencio (Mary) spooler tender h rear 1101 County
" Irene (Mrs Manuel) winder Page Mill h 140 County
" Irene (Mrs George) emp K Mill r40 Cove
" Irene J (Mrs Joseph M) jewelry wkr Pearl Craft Co h110 Mott
" Irene V nurse r1045 Chaffee
" Isabel (Mrs Gilbert) laundry wkr Diamond Laundry r739 Belleville av
" Isabelle (Isy and Al's Variety) r117 Belleville rd
" Ivan (Mary) custodian NB Sch h150 Bay Village
" Jacintho (Mary) blacksmith GMCorp h10 Richard SD
" Jacqueline student r75 Osborn
" James (Maria) opr GMCorp r102 Sagamore
" James D (Rosemary) farmer r757 Church
" James D (Olive M) factory hd h269 Orchard
" James N (Bernice C) h121 Willow
" James O (Mary) clk R&S Package Store h76 Sidney
" Jeannette (Mrs Manuel F) stamper APCo h145 Church

" Jerome r161 Bay Village
" Jesse r24 Crapo
" Jesse (Elsie) painter h302 Brook
" Joaquin r23 Acushnet av
" Joaquinda S (Maria R) lab h30 Luke
" John student r104 Collette
" John (Lucy) emp Elite Cleaners & Dyers h743 Belleville av
" John slsm Cherry & Co r64 Forest
" John r845 S Water
" John (Maria) mill opr GMCorp h36 Thompson
" John (Eulalia) fire builder GCorp h85 Potter SD
" John emp Mason Layfelt r40 Independent
" John (Gloria) emp Pilgrim Mill Supply Co h179 Earle
" John (Mary) retired h29 Gosnold
" John (Lourdes) (Gene's Cleaning & Dyeing) r743 Belleville av
" John (Mary) mill wkr USRCo h12 Crapo
" John (Elizabeth) opr WM h1045 Chaffee
" John (Maria C) opr HMfgCo h28 Stapleton
" John (Annie) mach opr HMfgCo h75 Osborn
" John F(Ethel) emp NMfgCo h153 Church
" John G (Hilda M) h115 Purchase
" John J (Mary J) ins MTD&MCo h43 Foster
" John J (Mary M) opr RC&BInc h65 Acushnet av
" John Jr (Hilda M) fisherman r61 Acushnet av
" John L(Lena L) opr SMills h452 Belleville av
" John M (Mary) h27 Acushnet av
" John M (Mary) mill opr GMCorp h487 N Front
" John R (Mary) h15 Howland
" John S (Mary S) retired h173 Grinnell
" Joquim(Mary M) fisherman and stevedore h71 Rivet
" Joquim L (Mary) yarn boy GMCorp h34 Sidney
" Joseph h84 Grinnell
" Joseph carp r39 Rivet
" Joseph (Madeline) painter h503 S Second
" Joseph (Rose) spool tender FCM h264 Church
" Joseph (Alice) h16 Division
" Joseph retired h223 England
" Joseph (Evelyn) battery hand Paxon Fabrics Corp res Fn
" Joseph (Elizabeth) h372 Second
" Joseph (Pauline) truck driver Mullin's r49 Nye
" Joseph barber h81 Davis
" Joseph (Mary A) opr JIPInc h141 Hemlock
" Joseph (Evelyn) paper mkr Atlantic Carton Co r618 S Water
" Joseph (Mary) cleaner Butler Mill h195 Division
" Joseph (Maria L) spinner Pierce Bros Ltd h94 Sidney
" Joseph (Georgina T) twister tender Kilburn Mills h84 Mosher
" Joseph (Margaret) (Costa Bros) h20 Woodlawn
" Joseph (Mary) prop Costa's Lunch h391 Rivet
" Joseph (Francelina) emp USRCo h28 Ashley
" Joseph mill opr r155 Hemlock
" Joseph (Maria C) insp Royal Shoe Co h 141 Robeson
" Joseph Jr mill opr r81 Davis
" Joseph Jr lab Giusti's Bkg Co r141 Robeson
" Joseph E (Evangeline A) lab CSCo h100 Clark
" Joseph F (Rose) trucker FCM h27 Fulton
" Joseph G (Maria G) opr MTD&MCo h415 Orchard
" Joseph L Jr lab h11 Hickory
" Joseph retired h303 S Front
" Joseph (Stella) h204 Davis
" Joseph (Loni) dye mixer r1775 Rodney French blvd
" Joseph (Rose) dental asst E J Welch h40 Beech
" Joseph (Lillian) doffer FR r775 First
" Joseph folder GMCorp r33 Nelson
" Joseph USCG r153 Church
" Joseph M (Mary S) h504 S Second
" Joseph M Jr (Mary V) h504 S Second
" Joseph M r27 Acushnet av
" Joseph M (Irene J) twister tender K Mill h110 Mott
" Joseph M (Mary) mech h323 Roger SD
" Joseph M (Mary) fruit 1775 Acushnet av h218 Bates
" Joseph M (Irene M) mach RCBCo h264 Bonney
" Joseph M (Mary M) lab h12 Waldo
" Joseph M Jr USA r12 Waldo
" Joseph P r59 Crapo
" Joseph R r137 Acushnet av
" Joseph V (Mary) mill opr h57 Briggs
" Josephine (Mrs Leonard) presser Cove Dress Shop h70 Independent
" Juanita O stitcher State MfgCo r82 Eighth
" Juliette winder tender HMfgCo r195 Division
" Juliette assembler CDECorp r39 Rivet
" Julio (Maria) carder tender GMCorp h391 S Second
" L Clarence USMS r402 Park
" Laura (Mrs Manuel M) mill opr GMCorp h553 Dartmouth SD
" Lena S stitcher MCCo r12 Garfield
" Lenord emp K Mill r16 Bliss SD
" Leo F (Beatrice) mill opr r383 Wood
" Leonard maintenance man APCo r117 Belleville rd
" Leonard (Josephine) opr Sterling Furniture Co h70 Independent
" Leomina r42 Morton ct
" Leonilda Mrs h49 Winsor
" Leonilda (Mrs Audifaco) battery hand GMCorp h60 Briggs
" Lillian checker Cussells Cleaners r80Swift
" Lillian R wid Antone h249 Elm
" Loni (Mrs Joseph) stitcher M&S Dress Shop r1775 Rodney French blvd
" Lorraine (Mrs Arthur) mill opr h131Crapo
" Louise h67 Winsor
" Louis (Mary) emp GMCorp h44 Briggs
" Louis (Maria C) 3rd hand Nash Mill h296 Hemlock

HIRAM WHEATON & SONS, INC. - SODA WATER
Established 1853 See Page 104 Tel. 9-6264

Costa Louis E guard K Mill h108 Rivet
" Lucia teller N B Institution for Savings r 49 Katherine
" Mabel beautician Lou's Beauty Salon r120 Division
" Mabel (Mrs Antone Jr) stitcher Page Mill h22 Bolton rd
" Madeline office wkr r61 Bay
" Madeline (Mrs Joseph) elec wkr CDE Corp h503 S Second
" Malcolm E (Yvette) emp UStRy h157 North
" Manuel r38 Central av
" Manuel mill opr FRCorp r49 Winsor
" Manuel (Olivia) truck driver r407 Bolton
" Manuel (Mary) mech h88 Briggs
" Manuel (Rose) weaver h223 England
" Manuel retired r80 Swift
" Manuel (Mary) opr GMfgCo h180 Blackmer
" Manuel (Hilda) spinner FCM r109 Collette
" Manuel (Alice) chauf Maye & Nye h56 Thompson
" Manuel (Hilda) mech h331 Hemlock
" Manuel (Irene L) winder Page Mill h140 County
" Manuel (Mary) tender GMCorp h52 Independent
" Manuel (Mary) mill opr FRCorp h110 Winsor
" Manuel (Virginia) opr GFCorp h63 Acushnet av
" Manuel (Mary) mill opr Page h105 St ephen SD
" Manuel (Pearl D) opr GFCorp r14 Richards SD
" Manuel (Hilda O) mach HMCorp h82 Rockdale av
" Manuel (Caroline) painter h1447 Pleasant
" Manuel (Jennie) doffer Kilburn h146 Sharp SD
" Manuel (Helen) truck driver Old Colony Inc h452 Jacintho SD
" Manuel (Frederica) emp RC&BInc h132 Ashley blvd
" Manuel (Angelina) carp h39 Rivet
" Manuel (Mary F) garage 125 Tinkham h121 do sum res Reservation rd S N Fn
" Manuel (Mary L) wood dealer 458 First h40 Independent
" Manuel (Jacintha) weaver HMfgCo h49 Katherine
" Manuel (Clementina) opr HMfgCo h33 Nelson
" Manuel (Angela) mill opr GMCorp h367 Rivet
" Manuel (Mary) opr ATCorp h74 Hemlock
" Manuel emp 526 S Water r654 do
" Manuel (Luella) garage mech h88 Briggs
" Manuel Jr painter St George Mfg Co r40 Independent
" Manuel Jr (Edmena) feeder NB Fish Products Co h653 S Water
" Manuel Jr (Mabel) representative Better Homes Inc h80 Swift
" Manuel Jr (Mary) SDPD h35 McCabe SD
" Manuel D (Sylvanna) mill wkr GMCorp h 51 Swift
" Manuel D Jr (Clotilde) rte slsm Wonder Bread Co h123 Rounds
" Manuel E (Ruth) lab h90 Grinnell
" Manuel F (Jeanette) hlpr Joseph Laurans Whlsle h145 Church
" Manuel F (Mary D) h7 Devoll
" Manuel F emp Gray's Head h7 South
" Manuel G (Alice) clk Pacheco's Hardware r32 Acushnet av
" Manuel J (Rose G) retired h15 Brigham
" Manuel M (Laura) bakery slsm h553 Dartmouth SD
" Manuel M emp CSCo h188 Church
" Manuel M (Helene F) copper wkr BC&B Co h90 Clark
" Manuel M (Margaret T) opr KMill h122 Bonney
" Manuel M Jr (Connie) welder Fn h122 Bonney
" Manuel N (Mary) emp Wamsutta Mills h103 Collette
" Manuel P (Alexandrina C) lab G&WInc h58 Frederick
" Manuel P Jr r58 Frederick
" Manuel R (Audrey V) fitter GM Corp h 1066 S Water (6)
" Manuel R (Sara S) yarn carrier GMCorp h10 Viall
" Manuel T (Mary T)watchman h533 Rockdale av
" Manuel T Jr (Mary E)mill opr GT&RCo h385 Bolton
" Maria h16 Wing
" Maria wid Antone spooler tender S Mill h 109 Belleville rd
" Maria (Mrs James) mill opr r102 Sagamore
" Maria wid Antone r109 Belleville rd
" Maria (Mrs Arthur M) elec wkr CDECorp h49 Fair
" Maria L wid Antone h120 Division
" Maria R (Mrs Joaquim) winder tender H Mill h30 Luke
" Mariano (Alice) opr h316 Hemlock
" Mariano E (Alexandina)doffer GT&RCo h316 Hemlock SD
" Marie wid John h108 Phillips av
" Marie L (Mrs Joseph) spinner Pierce Bros Ltd h94 Sidney
" Marie T hairdresser Hyannis r533 Rockdale av
" Mario (Elizabeth) r5 Waldo
" Mario M (Edwina) barber r122 Bonney
" Marion wid Anthony h525 N Front
" Majorie E tel opr r221 Aquidneck
" Mary wid Antone h792 Brock av (5)
" Mary stitcher MCCo r487 N Front
" Mary bkpr r170 Richards
" Mary Mrs r148 Hathaway
" Mary emp WM r69 Howland
" Mary emp Aerovox r7 Devoll
" Mary emp NBMfgCo r12 Waldo
" Mary h238 S Second

" Mary presser CDECorp r184 Belleville av
" Mary Mrs r67 Taber
" Mary Mrs h49 Winsor
" Mary Mrs r38 Winsper
" Mary Mrs h24 Ashley
" Mary r40 Independent
" Mary (Mrs James) emp Cove Dress Co h76 Sidney
" Mary wid Manuel r162 Crapo
" Mary h587 First
" Mary Mrs emp USRCo h32 Stackhouse SD
" Mary (Mrs Manuel) Nash Mills h105 Stephen SD
" Mary (Mrs George H) jewelry wkr Pearl Craft Co r110 Mott
" Mary (Mrs John D) spinner WM h124 Crapo
" Mary (Mrs John M) opr SLGCo h487 N Front
" Mary Mrs h54 State
" Mary wid Manuel r494 Hawes
" Mary wid Francisco r441 Orchard
" Mary A Mrs stitcher Kilburn Mills r89 Mosher
" Mary A riveter CDECorp r39 Rivet
" Mary D emp JIPInc r153 Church
" Mary E mach opr APCo h125 Jenny Lind
" Mary E (Mrs Manuel T Jr) presser h385 Bolton
" Mary G mill wkr KMill r44 Briggs
" Mary H emp GFCorp h1442 Pleasant
" Mary J wid Eugene r577 Dartmouth
" Mary L prop Lou Beauty Salon r120 Divi ion rd
" Mary R (Mrs Joaquim L) winder tender GMCorp h34 Sidney
" Mary S wid Manuel spinner HMfgCo h654 S Water
" Mary V r18 Bourne
" Mary V Mrs emp USRCo h48 Rogers SD
" Mary V (Mrs Joseph M Jr) stitcher MC Co h504 S Second
" Matthew (Naomi) mgr Nye's la Luncheonette h295 Belleville rd
" Medora Mrs r33 Holly
" Michael (Gertrude) retired h239 Field
" Naomi(Mrs Matthew) (Nye's la Luncheonette) h295 Belleville rd
" Natalie bookkeeper r61 Bay
" Norbert (Agnes) weaver GMCorp h56 Rockland
" Norberta (Mrs Edward) opr GMCorp h 224 Hemlock
" Odete shipper Monarch Clothing Co r192 N Front
" Olivia (Mrs Manuel) stitcher Cove Dress Co r407 Bolton
" Ory A student r28 Stapleton
" Pauline (Mrs Joseph) emp Youth Craft Clothing Co r49 Nye
" Pauline A emp Freeman & Son r105 Centre
" Pearl (Mrs Manuel) packer GFCorp r14 Richards
" Pearl r28 Stapleton
" Philomena r328 S Second
" Philomena S (Mrs Albert) prop Phil's Variety Store h114 Bay Village
" Raoul V (Amelia) wvr r37 Russells Mill rd SD
" Raymond L mgr Gulf Gas Sta Fruit and Dartmouth r11 Hickory
" Richard opr Freeman's Shoe Shop r23 Acushnet
" Rita mill wkr Royal Mfg Co r188 Cottage
" Rita wid Jesse h24 Crapo

**COSTA ROLAND M (Mary) (Nunes Upholstering Co) h44 Stackhouse tel 2-2070**

" Roland M bkpr WM r264 Bonney
" Rose (Mrs Albert G) winder HMfgCo h 190 Hemlock
" Rose (Mrs August) emp MCCo h225 Grinnell
" Rose wid Manuel r331 Hemlock SD
" Rose Mrs h28 Hall
" Rose Mrs r108 Rivet
" Rose M (Mrs Joseph) splicer FCM h27 Felton
" Rose R wid Antone R h45 Fair
" Rose R mill opr Pierce Bros Ltd r14 Salisbury
" Rosemary (Mrs James D) clk Arland's Dept Store r757 Church
" Roy r161 Bay Village
" Russell W chauf Schmidt's r65 Summer
" Salvatore grocer 1268 Acushnet av h do
" Sarah wid Antone r46 Campbell
" Stephen r269 Coggeshall
" Sylvannia (Mrs Antone S) winder tender Gosnold Mills Corp h33 Jenkins
" Theresa (Mrs Gilbert) emp K Mill h729 AB Brock av (7)
" Theresa P (Mrs Camilo) elec wkr CDE Corp h61 Bay
" Veronica h133 N Front
" Victor Jr (Beatrice S) section man KMill h83 Field
" Victoria mill wkr r157 Crapo
" Virginia Mrs r155 Hemlock
" Walter J(Mary) barber 42 Brigham h13 do
" William (Branca) emp Fibre Leather Co h11 Stapleton
" William opr h175 Richmond
" William A(Lenora) mill opr GMCorp h545 Rivet
" William F(Clotilde)speeder tender KMills h16 Bliss SD
" William J drug store clk r545 Rivet
" —see DaCosta DeCosta
Costa's Lunch Joseph Costa prop 369 Rivet
" Music Store Antone Costa prop 966 S Water
Costakes Charles (Pauline) prop Red Hot Kennel r116 Eugenia
" William (Pegi) retired h116 Eugenia
Costelejo Antonio F (Anna) h106 Whitman
Costello Annie Mrs opr GMCorp h32 Hollyhock
" Frederick (Norma) shoe clk C herry & Co r16 Garfield SD
" Gladys E rubber wkr GF Corp r55 Jouvette
" James H (Elizabeth) supt GFCorp h55 Jouvette
" John emp MTD&MCo r15 McGurk
" John emp KMill r1075 S Water
" Lillian (Mrs William E) emp NB Venetian Blinds Inc h13 Abbott
" Norman (Mrs Frederick) office clk Blue Bird Dept Store r16 Garfield

WHITE'S FARM DAIRY
SPECIAL MILK ENTIRELY FROM OUR OWN HERD
211 Middle Road ACUSHNET, MASS.
DIAL 3-4457

Costello William (Annie) emp MTD&MCo h15 McGurk
" William E (Lillian) opr GTireCo h13 Abbott
" —see Castella
Coston Alice hskpr r604 Purchase
Costopoulos Constantino emp NMills r59 Covell
" George (Katherine) opr NMills h59 Covell
Cota Adelaide M retired h22 Cottage
Cotan John r46 Reynolds
Cote Adrian P (Alice G) clk Merchants Nat Bank h70 Orchard
" Aldege (Leona) prop Cote Electrical Shop h52 Brewster
" Alfred (Rosilda) driver Wash-Rite Laundry h256 Dawson
" Alfred J (Louise) emp MTD&MCo h65 Crapo
" Alice (Mrs John B) emp MTD&MCo h24 Warren
" Angelina r14 Central av
" Ann M wid Edward h79 Nelson
" Armand S maintenance man Normandie Print r268 Tinkham
" Arthur (Leodina) mason GMCorp h591 S Second
" Bernadette wvr HMills r140 Deane
" Bertha E r591 S Second
" Building 261 Union
" Charles twister Nash Mills r31 Nye
" Charles E (Cecilia) h964 Homestead
" Clara Mrs hskpr 881 County r do
" Donald USN r268 Tinkham
" Donald E (Matilda) gas sta attdt h10 Nelson
" Donat H (Adriene) emp RC&BInc h8 McMurray ct
" Edward (Exilda) retired h2500 Acushnet av
" Electrical Shop Aldege S Cote prop 1726 Acushnet av
" Elisee (Eva) opr NMills h334 Ashley blvd
" Eloise r359 Summer
" Emile mill opr Goodyear r47 Holly
" Emile A (Lea M) painter h62 Humphrey
" Emily r112 Collette
" Emily r228 Hersom
" Ernest (Bernadette) mill opr NMills r140 Deane
" Ernest O (Patricia F) 2nd hand WM h25 Homer
" Eugene W USCG r87 Query
" Eugenie M wid Remi h47 Holly
" Eva M (Mrs Gerard J) elec wkr CDECorp h186 Cove
" Flora M wid Omer P opr New Bedford Clothing Co h113 Shaw
" Florida wid Stanislas A r87 Glennon
" Florida spinner WM r31 Nye
" Florida wid Edmond r63 Hicks
" George J maintenance man S Mill r31 Nye
" Gerard J (Eva M) mach opr GMCorp h 186 Cove
" Gerard R fish cutter r140 Bullard
" Hermengilde (Adela) sec N B Loomfixers Union h268 Tinkham
" Herminia wid Osias A h1537 Acushnet av
" Hormidas (Alexina) jan Acushnet Hosp h232 Clifford
" Irene r53 Rodney
" Isadore truck driver r258 Coffin av
" Israel (Euphemie) emp NMills h177 Shaw
" Jeannette R clk Kennedy & Co r140 Bullard
" John B (Alice) emp Fisk Mill h24 Warren
" Joseph (Genevieve) band saw opr RC&B Inc h8 McMurray ct
" Joseph A(Beatrice) painter r42 Washburn
" Joseph A(Ludivina) loom fixer h297 Shaw
" Joseph A carp and pntr h70 Washburn
" Joseph L (Lillian) fireman NBHS h53 Rodney
" Joseph X(Florette) h72 Walden
" Josephine opr WM r228 Hersom
" Laurent (Elaine) lab h1461 Pleasant
" Laurentine wid Jeremie h390 Ashley blvd
" Leo (Lorette) printer Fall River h193 Dawson
" Leon retired r1757 Acushnet av
" Locadi wid Adelard E h86 Clifford
" Louise (Mrs Alfred J) opr FT&RCo h65 Crapo
" Marcel mill opr r332 Ashley blvd
" Mary wid Anaclet h13 Cotter
" Mary wid Rene h228 Hersom
" Mary P Mrs h31 Nye
" Mary R Mrs stitcher r518 Acushnet av
" Matilda (Mrs Donald E) stitcher Shappy Dress Shop h10 Nelson
" Maurice A emp Gilt Edge Mills r268 Tinkham
" Maurice G pres-mgr Acme Package Store r47 Holly
" Maurice T (Rita) student r228 Eugenia
" Melanie wid Pierre J h1063 County
" Norman wvr N Mills r288 Coffin av
" Octave truck driver r258 Coffin av
" Peter Emile (Dora) mech NB Sch Dept h 77 Mt Pleasant
" Philip (Laura) mill wkr r31 Nye
" Philip E emp Fn r2602 Acushnet av
" Philip G (Regina) carp h2602 Acushnet av
" Philip L (Phoebe) wvr h288 Coffin
" Raoul (Eva) emp RB&CInc h190 Eugenia
" Raymond wvr S Mill r288 Coffin av
" Raymond A (Yvonne) loomfixer HMCorp h227 Irvington
" Raymond C (Mary L) auto mech 308 Earle h43 Holly
" Rene G slsm r140 Bullard
" Rodolphe B (Laurianne) emp Nash Mill h390 Ashley blvd
" Roger wvr N Mills r288 Coffin
" Roger (Bernice) driver My Bread Baking Co h2677 Acushnet av
" Roger fish cutter r140 Bullard
" Roger A (Albertine) h21 Emma
" Roland USA r1537 Acushnet av
" Roland J (Lucille P) prop Cote's Service Station h288 Central av

" Roland L mach r265 Conduit
" Simonne A r265 Conduit
" Theo A (Irene)capt sta No 10 NBFD h140 Bullard
" Theophile (Philomene) retired h158 Presidential Hgts
" Theresa V stitcher r2602 Acushnet av
" Victor J B (Alexina) prop Cote's Variety Store h265 Conduit
" Wilfred student r159 Central av
" Wilfred E (Emma Y) overseer HMfgCo h87 Query
" Wilfred N (Corinne) carp h11 Brewster
" Wilfrid (Mary A) lt NBPD h159 Central av
" Xavier yarn boy Nash Mill r31 Nye
" & Dubuque (Remi A Cote and Arthur Dubuque) plumbing 266 N Front
Cote's Service Station Roland J Cote prop 60 Tarkiln Hill rd
" Variety Store Victor J B Cote prop 1726 Purchase
Cotnoir Margaret opr NET&TCo r66 Capitol
" Rose A h288 Bonney
" Vincent S (I Margaret) retired h66 Capitol
Cotoia Andrew (Clara) emp CSCo h550 Tarkiln Hill rd
" Clara (Mrs Andrew) mach opr JIPInc r 550 Tarkiln Hill rd
Cotta Dolores stitcher Freeman Shoe Shop r 198 Middle
" Evangelina S (Mrs Frank M) winder tender h61 Rivet
" Frank M (Evangelina S) sheet metal wkr RC&BCo h61 Rivet
" Gertrude wid Joseph E h10 Sheridan SD
" Lucy Mrs stitcher Monarch Co h49 Phillips av
" Mary wid Jacome r134 Nash rd
" Mary B Mrs opr Eastland Food Products Inc r198 Middle
Cottage Street Super Service Antonio Champagne prop 589 Cottage
Cottam Albert (Agnes) mill opr r373 Ashley blvd
" Elizabeth Mrs h186 State
" Malam h51 Princeton
Cotter Arthur C (Irene C) stockman Taunton h77 Willis
" Arthur C Jr student r77 Willis
" Catherine H r343 Cedar
" Charles A (Mary M) retired h137 Summer
" Harold J (Anne) slsm Providence RI h75 Madison
" John S (Lydia) opr h6 Bonneau ct
" Joseph W (Cecelia E) retired h142 Shawmut av
" Katherine wid Patrick J h31 Durfee
" Leonard D student and emp J J Duggan & Son r147 Shawmut av
" Mary T tel opr WUTel Co h343 Cedar
" Robert J student r142 Shawmut av
" William J roofer r142 Shawmut av
Cottle Arthur (Gertrude) emp USRCo h444 Brock av
" Edna C winder KMill r444 Brock av
" Gertrude (Mrs Arthur) spinner N B Cotton Mfg Co h444 Brock av
Cottner Arthur retired h197 Eugenia
Cottrell Calista C r213 Carroll
Cottrill Arthur h1026 S Water
Cotuo Joseph C (Mary) h43 Katherine
Coucci Albert T (Margaret V) glazier C F Adams h426 Park
" Guido (Mary) prop Guido's Plate Glass Service h697 Cottage
" Thomas retired h88 Austin
" —see Caucci
Couch Earl (Jennie) cook Gus Diner r1332 Acushnet av
" Guy emp N B Steam Dye House r9 Cottage
" Jennie (Mrs Earl) waitress Gus Diner r 1332 Acushnet av
Couet Antoinette B (Mrs Oliver R) emp Gebb Mill h9 Salisbury
" Clara wid Alphonse r11 Salisbury
" Donat E(Mary A) blacksmith 51 Acushnet av h321 Hawthorn
" Donat R blacksmith 51 Acushnet av r321 Hawthorn
" Oliver R (Antoinette B) welder Hathaway Mach Fn h9 Salisbury
" Robert G USAAF San Francisco r9 Salisbury
Cougar Bowling Alleys Ernest Newby mgr 264 Dartmouth
Cougars Jr Athletic Club 28 Salisbury
Coughlan Charlotte G Mrs r54 Emerson
Coughlin Florence (Mrs James D) hosp wkr Dartmouth h64 Ruth
" Harold J emp RC&BCo r184 Austin
" James D (Florence V) h64 Ruth
" John J retired h184 Austin
" John J (Camille) patrolman NBPD h188 Thompson
" Leo H chr Bristol County Commissioners res Taunton
" Margaret G clk C&Co r24 Penniman
" Mary A emp S Mills r275 State
" Mary L h24 Penniman
" Nancy J h237 Wood
" Raymond C USN r64 Ruth
" Rose V dental hygienist r24 Penniman
" Susan M h50 Summer
" William F USN r64 Ruth
Cougle Eleanor S bkpr Almeida's Bus Service h34 Sidney
Coulombe Arthur (Delia) painter h50 Nye
" Celine r359 Summer
" Clair r198 Tinkham
" Emma M wid F Arthur h789 Belleville av
" Ernest mill opr N Mill h50 Nye
" George (Madeline) wvr N Mill r77 Query
" Girard oiler Mass Steamship Lines r205 Princeton
" Joseph A (Marie A) loom fixer h311 Conduit
" Leo (Jeannette) h435 Cottage
" Lionel (Albina) fisherman h311 Hersom
" Loretta wid Richard mill opr r174 Central av
" Lucien A (Helen) wvr FCM h32C Mt Pleasant Homes
" Madeline (Mrs George) winder tender NBRCo r77 Query
" Martial L r435 Cottage
" Maurice cleaner FCM r205 Princeton
" Omer textile wkr r198 Tinkham
" Origene (Leona E) lmfixer HMfgCo h205 Princeton
" Peter (Angelina) fixer HCo h169 Eugenia

GEORGE P. WILLIAMS Contractor and Builder
272 RUSSELLS MILLS ROAD TEL. SHOP 2-2176—OFFICE 2-2233 SO. DARTMOUTH

Coulombe Rita presser ACorp r205 Princeton
" Roger student r205 Princeton
" Theresa insp ACorp r205 Princeton
" Therese F tchr Parker St Sch r789 Belleville av
" William (Emma F) carp h198 Tinkham
" —see Colombe
Coulter Evelyn B wid Herman M h286 Union
" Jane E r286 Union
Counsel George mill opr HMfgCo r54 Roosevelt
Counsell Alden W (Mary T) student r194 Acushnet av
" Arthur (Elizabeth) meter reader NB Water Dept h885 County
" Everett W (Martha) chemist NBRCo h97 Highland
" George retired r191 Middle
" Isabel wid John h280 Earle
" Jarvis (Selina) h670 First
" John (Esther A) loomfixer GMills h1940 Acushnet av
" John H retired r217 Central av
" Lawrence student r461 Brock av
" Mary E mlnr 956 S Water h461 Brock av
" Mary T (Mrs Alden W) typist CSCo r 1940 Acushnet av
" Matthew (Grace) emp MTD&MCo h461 Brock av
" S Elizabeth wid William h987 Homestead
**COUNTRY CLUB OF NEW BEDFORD pres William J Boles sec-treas FrancisA Considine Duff Bldg (307)**
" Togs Inc 94 Kilburn pres Joel Friedman treas Isadore Siegal
County Cleansers Nathan Bor prop 108 County
" of Bristol—see Bristol County of
" Street Garage Antonio Costa prop 930 County
" Street Launderette Lazarus Alexion prop 789 County
" Street Sheet Metal Shop John Yehle and Henry R Kruger 1108 County
" Street Shoe Repair Shop Antone Santos prop 124 County
Coupe Albert T (Charlotte) opr S Mill r15 Peckham
" Alice (Mrs Horace R Jr) stitcher h26 Bullock
" Alice A Mrs h191 State
" Edward retired r82 Morgan
" Herbert S r15 Peckham
" Horace R (Mary C) bkpr 251 Liberty h26 Bullock
" Horace R Jr (Alice) emp Cont Screw Co h26 Bullock
" Mildred wvr HMfgCo r151 David
Courchaine Mary O (Mrs William D) doffer HMfgCo h2057 Purchase
" Olvina (Mary) emp North End Laundry r2057 Purchase
" William D (Mary O) lab Pierce Bros Ltd h2057 Purchase
Courcy Mary R wid George T h42 Princeton
" Peter carp h20 Russell
Cournoyer Adrien slsm N J r39 Sycamore
" Albartine wid Peter h143 Nye
" Albert J (Doris B) fireman NBFD h1416 Acushnet av
" Arthur (Eva) doffer NB Cotton h109 Ashley blvd
" Aurel (Dorothy) elec h268 Tinkham
" Aurele E elec Brown's Elec Co h268 Tinkham
" Bertha (Mrs Joseph) tender KMill h74 Division
" Blanche (Mrs Omer) emp K Mill h116 Rodney French blvd
" Claire L sec Donat Boisvert Ins Agency r342 Ashley blvd
" Cora B (Mrs Isadore N) cloth insp GM Corp h591 S Second
" DorothyM h268 Tinkham
" Ernest (Irene) r1305 Acushnet av
" Eva (Mrs John) prop Charm Beauty Shop h171 Ashley blvd
" Flavien (Rosilda) emp Eastland Food Products h126 Cedar Grove
" George U (Helen) emp Rogers Dairy h116 Rodney French blvd
" Isadore retired h116 Rodney French blvd
" Isadore N (Cora B) loomfixer HMfgCo h 591 S Second
" J Alfred (Doris H) prop Eagle Body Wks h83 Kenyon
" Joachim(Georgianna) retired h39 Sycamore
" John (Eva) mach CSCo h171 Ashley blvd
" Joseph (Blanche) carp h371 Shaw
" Joseph (Bertha) opr Am Optical Co h74 Division
" Leo O mill opr (cleaner) HMfgCo r165 David
" Napoleon L (Mary) watchman NB h74 Division
" Noelita (Mrs Raymond A) cashier SR&Co h1809 Rodney French blvd
" Omer (Blanche) mach MTD&MCo h116 Rodney French blvd
" P Leo (Yvonne) NBFD h8 Jean
" Paul A (Cordelia) foreman NBG&ELCo h342 Ashley blvd
" Phillippi emp Sassaquin San r do
" Raymond mech Martin Bros r126 Cedar Grove
" Raymond A (Noelita) emp HMfgCo h809 Rodney French blvd
" Robert A emp JIPInc r371 Shaw
" Roger P (Florence P) trucker L S Eldridge Co h242 Nash rd
" Rose Marie clk r39 Sycamore
" Theresa typist APCo r74 Division
" Wilfred L (Agnes J) supvr HMfgCo h165 David
" Yvonne stitcher Narragansett Shirt Mfg Co r126 Cedar Grove
Cournyer Delia r683 Church
Courousis Arthur C mgr Palace of Sweets r290 Sawyer
Courry Joseph (Mary) speeder tender KMills h245 Church

Court Street Market Bernard J Kearney prop 346 Court
Courtemanche Adelard r255 N Front
" Alexander L (Germaine) mill opr r126 Sylvia
" Arthur N (Juliette) bus driver UStRyCo r181 Sawyer
" Donald student r219 Church
" Elise h98 Beetle
" George (Diana) mill opr HMCorp h434 N Front
" Ida (Mrs Napoleon) stitcher FCorp h399 Prescott
" Leo (Lucille) card tender PBLtd h rear 1103 County
" Napoleon A (Ida) bricklayer George Williams h399 Prescott
" Napoleon A Jr (Blanche) bricklayer Loranger Cont h219 Church
" Odile wid Joseph A r359 Summer
" Raymond A student r399 Prescott
" Richard A stock clk APCo r219 Church
" Roger M (Ethel) wvr GESMills h307 N Front
" Wilfred r43 Butte
Courtland Garage Joseph B Goldman rear 301 Court
Courtney Eva wid Albert J h355 Court
Courtois Wilfred lab r136 Deane (11)
Coury Amelia D battery hand WM r1295 Pleasant
" Antone (Julia) retired h7 Franklin
" Antone J (Mabel) clk Shusters Whlse h70 Walden
" Edward P (Thomas & Coury Market) r70 Walden
" Henry dry goods 87 Collette res Acushnet
" John P gas sta attdt Acme Service Sta r70 Walden
" Joseph E (Loretta) mech r263 Sawyer
" Mabel T clk Enterprise r7 Franklin
" Michael (Josephine) h149 State
" Michael (Tekla) wvr WM h1295 Pleasant
Cousin Lorraine sten Gen Adjustment Bureau r8 Welcome
Cousineau Emile (Lillian) loom fixer NMills h199 Collette
" Ernest (Helen) truck driver h123 Clifford
" Joseph (Adeline) loom fixer h166 Irvington
Coutinho Alice (Mrs Luiz) twister tender FCM r387 Belleville av
" Alice (Mrs Joseph Jr) cosmotologist Cameo Beauty Shoppe r166 Purchase
" Incia (Theresa) foreman RC&BCo h35 Hathaway
" Joseph (Emilinda) wvr GMCorp h166 Purchase
" Joseph (Antonia) clk Santanna's Mkt h399 Belleville av
" Joseph (Mary) emp RC&BInc h58 Phillips av
" Joseph Jr (Alice) slobber tender GMCorp r166 Purchase
" Lillian Mrs emp Nash Mills h1104 Tacoma
" Luiz (Alice) doffer FCM r387 Belleville av
" Manuel (Albertha R) h139 Coffin av
" Manuel (Elizabeth) yardman ASMills Co h35 Hathaway
" Mathias A (Mary) h1060 County
" William N (Helen H) carp 977 Belleville av h do
Couto Agnes nurse St Luke's Hosp r556 Dartmouth SD
" Alfred (Irene) student r70 Seabury
" Americo M (Isabelle) carp h70 Seabury
" Antone (Mildred A) chauf Park Oil Co h177 Thompson
" Antone (Hortense) foreman C F Wing Co h139 Earle
" Arthur B mill opr ACorp r30 Thompson
" Beatrice B wid Manuel h30 Thompson
" Catherine winder tender HMills r2553 Acushnet av
" Charles S (Mary R) emp MTD&MCo h43 Sagamore
" Conceicao spinner FCM r199 Belleville av
" Constance spooler r331 Rivet
" Edward (Angelina) slsm h544 Rivet
" Emily (Mrs Joseph C) insp GMCorp h81 Thompson
" Emily wid Jaques r217 Clifford
" Esmeralda stitcher Comus Mfg Co h199 Belleville av
" Ethel Mrs r66 Hillman
" Evelyn C (Mrs Louis) emp KMill r24 Stapleton
" Gilbert press opr Corp r37 Acushnet av
" Gilbert C (Wilhelmina) lab h118 Fruit
" Irene r30 Thompson
" Jacintho (Irene) bus driver UStRyCo h237 Bates
" Jeannette waitress Wam r45 Ashley
" John (Hazel) opr GMCorp h4 Welcome
" John (Mary) helper GMCorp h11 Hyacinth
" John (Nora) slsm Hoods h104 Hemlock
" John (Alice) lab city NB h37 Acushnet av
" John (Egaura) truck driver r31 Jenkins
" John h3 Mitchell
" John (Rose) h28 Katherine
" John B (Rose) rooms 287 Acushnet av h do
" John B (Sylvina) mill opr HMCorp h193 N Front
" John G treas Farmer's Dairy Inc res ND
" Joseph chauf A-1 Taxi r49 Division
" Joseph foreman Fish Fillet Co r30 Thompson
" Joseph (Marie) emp HMfgCo h486 First
" Joseph (Mary) poultry dealer 58 Diman h89 Sylvia
" Joseph (Ethel) millwright Atlas Tack Corp r181 Norwell
" Joseph C (Emily) lab city of NB h81 Thompson
" Joseph L P (Helen) retired h29 Social
" Leo C emp RI r37 Acushnet av
" Louis mill opr r24 Stapleton
" Louis (Evelyn C) mill opr HMfgCo r24 Stapleton
" Lulu office wkr r556 Dartmouth SD
" Manuel (Mary G) emp city r495 Bolton
" Manuel (Rose) 3rd hand USRCo h31 Jenkins
" Manuel (Mary) pocket book factory wkr r200 Bellevue
" Manuel weaver h556 Dartmouth SD
" Manuel D (Mary) h69 Osborn
" Maria L wid Antone r44 Winsper
" Mary (Mrs John) floor walker GMCorp h11 Hyacinth
" Mary Mrs r3 Mitchell

Clear'oc BUDWEISER DISTRIBUTORS
475 UNION ST. DIAL 7-9308

Couto Mary C spooler tender GMCorp r331 Rivet
" Mary E spinner John I Spaulding r16 Welcome
" Mary G (Mrs Manuel) stitcher r495 Bolton
" Mary P wid Herman roller cleaner h16 Welcome
" Mary R (Mrs Charles C) mill opr h43 Sagamore
" Roland USMS r49 Phillips av
" Roy h536 S Water
" Sylvia (Mrs John B) buttonhole girl Solbert Mfg Co h193 N Front
" Veriato (Mary) taxi driver r183 Kempton
" Virginia emp Atlas Tack r124 Stephen SD
" William (Lucille N) mach HMfgCo h222 Shaw
" —see Coutu also DeCouto
Coutu Armand I (Evelyn) bartender r29 Social
" Emma Mrs emp Wamsutta Club h45 Ashley
" Eugenia wid Albert G h5 Emery
" George emp Angelo Printing Co r5 Emery
" Henry J (Bertha) laundry wkr h54 Woodlawn
" Olive speeder tender SMill r52 Deane
" —see DeCoutu
Couture Anna Mrs winder tender Majestic Weaving Co r315 Sawyer
" Arthur F (Evelyn) cook h1383 Pleasant
" Arzelia wid Joseph h4 Fielding
" Azarias (Louise) waiter John's Restaurant h7 Presidential Hgts
" Bernadette emp RC&BInc r54 Bullard
" Delores Monique r197 Ashley blvd
" Doris B (Mrs Thomas E) stitcher NB Mfg Co h343 N Front
" Edgar painter h123 Howard av
" Edward J h121 Willow
" Emma wid Edward h254 Tinkham
" Ernest E (Corinne) sheet metal wkr 54 Bullard h do
" Ernest F (Claire C) emp GMCorp h12 Salisbury
" Hervey (Yvette) refrigerator serviceman r103 Holly av
" Maurice J (Loretta D) carrier PO h1055 Belleville av
" Melina wid Wilfred h245 Clifford
" Patricia (Mrs Raymond) RN Fairhaven Corp r122 Thompson
" Raymond (Patricia) chauf Safe-T-Cab r122 Thompson
" Roger W asst paymaster city treas office h245 Clifford
" Roland emp New Bedford Steam Dye House r254 Tinkham
" Rose clk NBDGCo r123 Howard av
" Thomas E (Doris B) fisherman h343 N Front
" Yvette (Mrs Hervey) office clk RC&B h103 Holly
Couveia Augustine (Maria S) doffer HMfgCo h362 Orchard
" Maria S (Mrs Augustine) rubber wkr GT&RCo h362 Orchard
Couza Bertha F (Mrs Walter) spinner WM h912 County
" Charles H (Martha A) clk PO h140 Pitman
Elizabeth A clk New Bedford Luggage r131 Presidential Hgts
" Fannie wid Max h322 Earle
" Fred lab Ramsey Mills h209 Durfee
" Walter (Bertha T) h912 County
" William (Jennie) wvr RMill h131 Presidential Hgts
Cova Alphonsa retired r216 Coggeshall
" Anna A stitcher r216 Coggeshall
" Joseph mill opr h216 Coggeshall
" Manuel (Mary) opr GMCorp h80 Katherine
" Mary A stitcher r216 Coggeshall
" Mary J Mrs r100 Willard
Cove Beverage (Antoinette H Marjan and Stanley J Dzioba) 104-106 Cove
" Dress Corp Bonney cor Cove rd pres Harold Bishins treas vacant
" Motor Mart John M Carvalho prop 66 W Cove rd SD
" Service Station Manuel M Carvalho prop 1163 Cove rd
Covell Elizabeth D wid Lindley J h415 Cottage
" Lucia W emp MTD&MCo r415 Cottage
" Mabel Mrs r212 Middle
Covill Clarence R (Ina) h13B Mt Pleasant Homes
" Edward M (Ada L) emp FMills r420 Union
" Jane S (Mrs Paul G) tchr Thos Donaghy School h203 Clinton
" Paul G (Jane S) civil eng Dept of Pub Wks h203 Clinton
" Ralph (Sarah G) retired h151 North
**COVILL RAYMOND F (Blenda) (Humphrey & Covill) res Fairhaven**
Coville Arthur M (Minnie) r23 Linden
Cowan Henry (Jenny) dyer 579 S Second h119 David
Cowden Fred F (Annie B) retired h55 Carroll
Cowell Christopher (Elizabeth) retired h125 David
" Frank (Miriam) sprayer St George Vending Mach Co h17 Viall
" Helen wid Joseph h86 Myrtle
" Thomas (Ethel) emp WM h138 Davis
" William stock clk APCo r86 Myrtle
Cowen Catherine B wid Benjamin F h75 Mill
" Dorothy bkpr h175 William
**COWEN EDSON S (Hazel) pres Cornish & Co res 28 Middle Fairhaven tel 2-1707**
" Florence E h267 Field
" Shirley M opr NET&TCo r28 Middle
" William B r124 Mt Vernon
" —see Cowan
Cowett—see Caouette

Cowey Jeanette H mill opr r61 Kenyon
Cowing Charles E film opr 674 Purchase h173 Brook
" Clarence H (Myrtle) steam fitter h156 Smith
" Frederick H r45 North
" Ronald (Ada) dist plant eng NET&TCo res Marion
Cowley Charles (Lois F) mach Taunton h1007 Rockdale av
" Charles T (Margaret) col NET&TCo h113 Mott
" Gordon A mach JIPInc r1007 Rockdale av
" James retired h113 Mott
Cowling Hilda mill opr r30 Vernon
" John h30 Vernon
Cox Alfred Lakeville Sanitorium r91 Richmond
" Eda r30 Peckham
" Edward F (Aurore M) emp Fn h91 Richmond
" James mill opr Nash Mill r30 Peckham
" James R mech Fn r91 Richmond
" Linford W (Irene) mech opr GT&RCorp r97 Jenkins
" Owen J (Katherine M) capt NBPD h216 North
" Paint & Wallpaper Store Inc C Arnold Gifford and Carl Arneson asst treas-mgr 232 Union
Coxen Edith A Mrs h107 Chancery
**COY J ALLEN (Mary L) pres Don's Inc res Hyannis**
**COY S BATES (Bernice R) treas Don's Inc res Marion**
Coyer—see Cayer
Coyle Grace R speeder tender PBLtd h165 Adams
" John A (Jane E) carrier PO r464 Ashley blvd
" Martha K wid Joseph S speeder tender Nash Mills h464 Ashley blvd
Coyne Anna Mrs r319 Cottage
" Charles A Sr clk NBFD h319 Cottage
" Francis student r79 Rodney
" Lillian Mrs h2 Pease ct
" Mary A Mrs maid 110 Summer r261 Pope
" Patrick J paymaster city treas office h79 Rodney
Cozan Smarada Mrs r22 Jean
Crabe Franklin B r160 Summer
Crabtree Alfred N (Ellen) slsm H P Hood Co r174 Phillips av
" Barbara C bkpr 128 Union r230 Allen
" Pauline B bkpr Merchants Nat Bank r230 Allen
" Percy (Phyllis) mach APCo h19 Woodlawn
" Sylvester W (Alida O) jan 390 Acushnet av h230 Allen
**CRABTREE WILLIAM R (Jane M) asst mgr Firestone Textiles Inc h42 Park**
Craft John H (Mary) patrolman NBPD h160 Rockland
" Lucy M Mrs r209 Chestnut
Craftsman Insurance Co Frederick L Hennessey mgr 888 Purchase (201)
" Sign Service Henry S Gorner prop 1393 Purchase
Cragg Alice Mrs r1328 Rockdale av
Craig Agnes A r280 Ash
" Alice M emp Brockton h157 Chancery
" Barbara O packer 41 Union r280 Ash
" Dorothy (Mrs James) prop American Beauty Parlor h62 Woodlawn
" Edmund F (Jeanne M) emp GMCorp h125 David
" Elsie A emp 41 Union r290 Ash
" Harry E (Katherine) clk NYNH&HRR h91 Clara
" Helen wid William H h35 Rodney French blvd
" Henry F r323 Ash
" Henry J (Edna M) pressman Standard Times Mercury h23 Welcome
" Irene r300 Nash rd
" J Kenneth (Mary) acct Flood Ins Co h980 County
" James (Dorothy) wvr GMCorp h62 Woodlawn
" James Jr store clk Fn r62 Woodlawn
" Jeanne M (Mrs Edmund F) emp LRCorp h125 David
" John (Angelina) retired h328 Sawyer
" John W (Finette N) treas-mgr Pearl Fisheries Inc res Marion
" Raymond r280 Ash
" Russell S (Hannah) prop C&L Mach Co 3164 Acushnet av h221 Princeton
" William H dist mgr Standard-Times r204 County
Cram Edward J clk Mont Electric Co r41 Morgan
**CRAM GEORGE D (Bertha A) chief probation officer Third District Court of Bristol h41 Morgan**
Cramer Francis J chauf M J Curran Express r23 Vine
" Hazel C (Mrs William A) assembler NE Venetian Blind Co h23 Vine
" Samuel (Ida S) (General Auto Sales) h40 Hussey
" William A (Hazel C) retired h23 Vine
Crane Ann wid James h120 S Sixth
" Harriet wid James h60 Washington
" Harriet H r118 Reynolds
" John C h362 Rodney French blvd
" Joseph P (Alice M) drill wkr MTD&MCo h346 Cottage
" Margaret wid Thomas h27 Jenney
" Sarah E bkpr 558 Pleasant (206) r362 Rodney French blvd
" Thomas E (Dora M) mach opr MTD&M Co h27 Jenney
" William (Marjorie) prop Crane's Bakery 195 Court h53 Lindsey
Crane's Bakery William Crane prop 195 Court
Crape Francis (Corrinne) emp HMfgCo h1787 Rodney French blvd
Crapo Albert A Jr (Grace S) retired h295 Pleasant
**CRAPO CLIFFORD PRESCOTT AND BULLARD (Henry H Crapo, John H Clifford, John M Bullard, Oliver Prescott Jr, Bryant Prescott and Raymond McLeod) counsellors-at-law 558 Pleasant (206) tel 5-7461**
" Edward slacker HMfgCo r199 Collette
" Emma F wid Albert r170 Highland
" Eva A wid Elmer C hskpr h98 Liberty

**PROPERTY OWNERS** are indicated in the pink Street Guide —by this symbol ⓪. A NEW addition to your **City Directory**

Crapo Grace L clk N B Inst for Savings h239 Arnold
" Harold W (Edith E) slsm NBDGCo res Fairhaven
**CRAPO HENRY H (Crapo, Clifford, Prescott & Bullard) h19 Irving**
" Laurana D h361 Court
" Leo USA r199 Collette
" Mary E emp Freedman Shoe Co r4 Smith
" Oscar (Louisa) architect h1149 Dutton
" Thomas A (Eva A) retired h4 Smith
" Walter E (Hattie M) prop C H Holden & Co h26 Buttonwood
" Willard H (Lauranna) emp Rockland h199 Collette
Craveiro Manuel L (Mary C) barber shop 851 Kempton h50 Byron
" Walter L (Geraldine) slsm Bond Bread Co h7 Summit
Craven James (Mary J) retired h276 Mt Pleasant
Craviero Isabel wid Manuel r553 Summer
Cravino Albert (Eunice) emp Cape Cod Ladder Co h325 Belleville av
" Joseph A (Blanche) retired h43 Hicks
" Mary r679 Hathaway rd
" Michael S carp r325 Belleville av
Cravo Della (Mrs Joseph) stitcher Oliver Sportswear h18 Jenkins
" Francelina R (Mrs Manuel F) mill wkr H Mfg Co h390 Hemlock
" Joseph (Della) clk CDECorp h18 Jenkins
" Manuel F (Francelina R) 3rd hand USR Co h390 Hemlock
" Manuel (Adelaide) lab h94 Center SD
Crawford John (Rachel I) stock clk RC&BCo h15 Lindsey
" Matilda E wid Robert H M r129 Ash
" Ralph (Anna E) USA r104 Peckham
" Russell R (Eleanor) and lieut sta No 5 NBFD h20 Collins
" Samuel G (Mary A) retired h893 Shawmut av
**CREDIT BUREAU OF NEW BEDFORD div New Bedford Board of Commerce Alfred R Thackeray sec 628 Pleasant (209) tel 5-7441**
Cree Carolyn A clk Midttun Bakery r196 Campbell
" Donald USN r196 Campbell
" James Jr (Ruth J) elec Hawes Elec Co h196 Campbell
" Janice R student r196 Campbell
" Shirley C hairdresser r240 Eugenia
Crescent Bakery Mrs Isabelle R Lacerda prop 199 Barney
Crespim Americo C (Mary C) prop Crespim's Pool Parlor h31 Grape
" George C (Lucille) clk HMfgCo r209 Rockland
Crespim's Pool Parlor Americo Crespim prop 113 Rivet
Crete Flora wid Armand h388 N Front
" Lauretta (Mrs Valmore D) tender FCM h113½ Hathaway
" Roland C emp RI h327 West High
" Valmore D (Lauretta) loomfixer RI h113½ Hathaway
Crimson Arrows Athletic Club Chester Szczepan pres 157 N Front
Crippen Harriet F Mrs companion r85 Cottage
Crisci Frank A (Francine M) emp NB Venetian Blind Co h643 County
Crisman George (Alice) slsm Proctor & Gamble h227 North
Crispin—see Crespin
Critchley Herbert (Elizabeth) mill opr FL MfgCo h135 Nash rd
" Leslie (Mildred) mill opr h23 Warren
" Mildred (Mrs Leslie) mill opr GMCorp h23 Warren
" Robert (Mary) retired h304 Coffin av
Croacher Anna W physician 325 Pleasant h do
" Charles A (Edna) clk RC&BInc h73 Willis
" Edna (Mrs Charles A) clk Whaling City Cleansers h73 Willis
" Mary F wid Thomas h2079 Acushnet av
" Mary L wid Frank h2 Grove
" S Elizabeth r325 Pleasant
" Susan A r325 Pleasant
**CROACHER THOMAS W ESTATE Mrs Mazelle Brown mgr lumber, hardware, building supplies 384 South Water cor Leonard tel 3-0742 see p 72 and top lines**
Croasdale Gertrude (Mrs J Thomas) wvr Atlantic Mill r834 Brock av
" J Thomas (Gertrude) airport guard NB Municipal Airport r834 Brock av
Crock Jerry (Lillian K) mgr Madewell Overall Co h161 Ryan
Crocker Anna (Mrs John) tchr Dartmouth h542 County (2)
" Bessie E Mrs dom 419 County h130 Mill
" Clara B wid Adelbert A h28 Hazard
" Evan S emp MTD&MCo h35 McGurk
" Evan S Jr (Gladys) emp MTD&MCo r653 Brock av
" G Rowell Rev (Edna M) pastor St Martin's Episcopal Church h67 Brownell
" Helen W service repr NET&TCo r67 Brownell
" John (Anna) h542 County (2)
" Lawrence D (Virginia W) stock clk CSCo h75 Hillman
" Lester D carrier PO res Fn
" Richard A student r67 Brownell
" Ruth C cadet Sol-E-Mar Sch r do
" Stanley P (Marian G) opr FCM h400 Elm
" Virginia (Mrs Lawrence) tchr Vocational Sch h75 Hillman
" William H (Hannah E) coll NBG&ELCo h189 Campbell
" Wilton F (Mary R) emp Rezendes Furniture and prop Bill's Fix-it Radio Service h1190 Pleasant
Croft Albert E (Salome) retired r22 Warren
Croker Charles H (Emily R) h205 North
" Charles H Jr slsm r205 North
Crombleholme Doris bkpr Ideal Sales Co r153 Myrtle

" William J (Margaret) blacksmith WM h153 Myrtle
Crompton Arthur (Ellen) mach h300 Nash rd
" Edith wid Jack emp HMfgCo h126 Clara
" Edna tchr Robert C Ingraham Sch r1233 Rodney French blvd
" Elizabeth Mrs h175 State
**CROMPTON GEORGE T prop NewBedford Brass Foundry r38 Cedar**
" Harold (Doris R) emp Continental Casualty Co h62 North
" Henry (Annie) supvr NBRCo h145 Lowell
" Jennie r993 County
" John (Mary) prop Sterling Mach Co r216 Irvington
" John S asst eng NET&TCo r15 Florence
" John W (Florence E) overseer Hoosac Mills h15 Florence
" Louis h95 Emma
" Mary (Mrs John) clk FCM r216 Irvington
" Morris H (Elizabeth M) retired h148 Mt Pleasant
" Robert (Elizabeth A) member NB Cemetery Bd h1233 Rodney French blvd
" William student r145 Lowell
Cronan Laurence (Winifred) clk A&P r38 Bullock
" Lawrence F (Nellie A) retired h279 Summer
Croney Elizabeth S wid Manuel mach opr CDECorp h868 Acushnet av
Cronig Alvin student r532 Sawyer
" Theodore (Tillie) prop Summer St Market h532 Sawyer
Cronin Archie W retired r185 Middle
" George F (Mary L) prin RJHS h14 Junior
" Nancy M Mrs supvr NET&TCo r17 Harrison
Cronshaw Elizabeth E wid Edward h13 Salisbury
Crook Albert (Myrtle D) silversmith Taunton h860 Rockdale av
" Alice B (Mrs Stanley W) mach opr FCM h Hawes
" Alice M (Mrs Harold C) nurse St Lukes Hosp h69 Sycamore
" Clarence (Bernadette) mach MTD&MCo r34 Rodney
" Clifford student r38 Rochambeau
" Elizabeth insp MTD&MCo r499 Purchase
" Elizabeth B Mrs tchr John B DeValles Sch res Mattapoisett
" Harold C (Alice) helper NBG&ECo h69 Sycamore
" Harvey Jr (Hazel) opr GMCorp h128 Reynolds
" Harvey (Doris M) wvr Soule Mill h1811 Rodney French blvd
" Hazel (Mrs Harvey Jr) doffer GMCorp h128 Reynolds
" James E Jr (Lillian) lineman NBG&EL Co h140 Florence
" John J D (Margaret E) opr h38 Rochambeau
" Joseph (Alice) wvr Soule Mill h123 Mott
" Leslie (Pearl) die mkr r1465 Rodney French blvd
" Mabel E wid James r499 Purchase
" Mary (Mrs Thomas) spinner HMfgCo h34 Rodney
" Richard E (Bertha) loomfixer GMCorp h1037 Cove rd
" Stanley W (Alice B) custodian NB Pub Schools h89 Robeson
" Thomas Jr (Marion A) elec h334 Earle
" Thomas (Hazel) emp Palmer Scott r123 Mott
" Thomas (Mary) mach h34 Rodney
" Thomas (Elizabeth A) painter h42 Hazard
" William (Mary) mill opr KMills h528 Prescott
Crooks Elizabeth Mrs tchr DeValles Sch h286 Union
Cropper Frank (Matilda) r89 Beetle
Crosby Balmeda Mrs opr HMfgCo h64 Washington
" Charles E (Susan A) retired h69 Mill
" Druzilla E Mrs r12 Pontiac
" Edna clk C F Wing Co r156 Armour
" Frederick D (Margaret E) mgr F W Woolworth h81 Mt Pleasant
" Galen W (Constance M) mgr A B C Appliance Corp h12 Pontiac
" Mabel M r156 Armour
" Marion emp CDECorp r55 Willard
" Mary J wid Herbert O h55 Willard
" Walter T lab HMfgCo r156 Armour
Croshere Austin B prop Charles A Croshere & Son r Hotel Harvey
" Charles A & Son Austin B Croshere prop auto painting 540 Dartmouth
Cross Andrew (Matilda E) mill opr h40 Ashley
" Barbara prop Deciee Beauty Salon res Mattapoisett
" Charlotte A wid Thomas r99 Jenkins
" Margaret stitcher WM r136 Deane (Apt 8)
" Mary K sec Mrs Harry Manning r29 Buttonwood
" Robert clk PO res ND
" Samuel B mach MTD&MCo r214 Walnut
" Susan wid Louis h334 Earle
" Thomas S asst fit agt NYNH&HRR res Fairhaven
" Victoria waitress r10 Willis
" William supt Grey Eagle Mill h286 Davis
" —see LaCroix
Crossland Alice wid Thomas h157 Myrtle
Crossley Albert retired r1057 S Water
" Charles painter h1 Stanton ct
" Chester H stmftr h109 Moss
" Christina Mrs dom h389 Bolton
" Eliza wid Fred h77 Hathaway
" Ella dom r319 Sawyer
" Ernest M (Sara B) emp Dan's Pavilion h151 Hudson
" Everett W (Eleanor) prop Crossley's Quality Cleaners h303 Tinkham
" Frank (Lucy J) retired h377 S Second
" Herbert retired h1860 Acushnet av (2)
" Lester F (Mildred) dist mgr NB Standard Times h169 Butler
" Sara B (Mrs Ernest M) hostess Dan's Pavilion h151 Hudson
" Sarah h77 Hathaway
" Thomas E (Martha A) retired h649 Brock av
Crossley's Quality Cleaners Everett W Crossley prop 1608 Acushnet av

Crossman Henry H (Mary S) slsm NBG&EL Co h109 Eighth
Crosson John emp Providence RI r140 Clark
" Mary E wid James F h140 Clark
Croston Alice r1610 Purchase
Croteau Calixte M (Mabel) prop NB Cast Stone Works h685 Shawmut av
" Juliette clk-bkpr NBG&ELCo r685 Shawmut av
" Maurice pressman APCo r107 David
" Norman r107 David
" Pauline A sec NBDG Elec h685 Shawmut av
" Wilfred J (Eugenie) rubber wkr APCo h107 David
Crother Harold (Rita) auto repairman Wareham h34 Washburn
Crowe Alfred B (Marion M) dentist 358 Union h do
" Alfred R (Louise) student r144 Hawthorn
" Barbara health educ dir YWCA r597 County
" Barbara V emp Providence RI r358 Union
" Catherine C office wkr MTD&MCo r320 Cottage
" Daniel C (Mary) opr FRCorp h52 Winsor
" George J mill opr r55 Summer (21A)
" Margaret wid James J h210 Tremont
" Michael (Frances) fisherman h320 Cottage
" Richard T r55 Summer (20A)
**CROWELL ALLAN W (Ethel G) prop The Print Shop h20 Seventh**
" Anna Mrs h235 Myrtle
" Charlotte clk C F Wing Co r8 Social
" Eliza J r224 Arnold
" Emma Mrs r255 Arnold
" Harold L (Elsie) mill opr h300 Nash rd
" Howard G (Elizabeth G) prop Crowell's Art Store res Fn
" James (Mary) mill wkr h8 Social
" James Jr mill wkr r8 Social
" John R (Gertrude) opr ACorp h13 Willow
Crowell's Art Store Howard G Crowell prop picture framing 444 Pleasant
Crowl Mervin J (Portia) USA r948 S Water
Crowle John (Portia) USA r948 Water
Crowley Angela V wid J Edward clk Sears Roebuck and Co r38 Jenney
" Arthur J (Margaret E) foreman CDECorp h42 Locust
" Clifford H patrolman NBPD r16 Studley
" Ellen E h319 Park
" Ellen W wid John h4 Warwick
" Francis W (Frances) retired h425 Court
" Helen L tchr Thomas R Rodman Sch r130 Plymouth
" J Francis (Mary E) school prin SD h5 Clay
" Jeremiah H barber shop 725 Pleasant h16 Studley
" John F (Lena E) presser JIPCorp h101 Linden
" Katherine T wid Joseph L h130 Plymouth
" Mary M h39 Newton
" Paul M slsm Boston r130 Plymouth
" Timothy J (Ethel M) ins 260 Union (8) h246 Hillman
" William T (Abbie F) freight clk NYNH&HRR h12 Lindsey
Crown Apartments Mrs Lillian Lyman prop 619 County
" Auto Co Ubualde Vigeant prop used cars 1623 Purchase
" Cafe George A LaPorte prop 141 N Front
" Laundry The John Taylor prop 132 Chancery
" Radio Shop Philip Thoits prop 921 County
Crowne Hannah L wid Michael r138 Willis
Crowther Dan (Edna M) foreman C F Wing Co r164 Richmond
" Fred (Laura N) foreman incinerator plant h105 DeWolf
" Harold (Rita) h34 Washburn
" Lily wid William emp CDCorp h37½ Washburn
Crumbleholme Theresa (Mrs William Jr) speeder tender Pierce Bros Ltd h34 Hazard
" William J Jr (Theresa) wvr WM h34 Hazard
Crumley James F student r150 Sycamore
" James V (Alice M) elec RC&BInc h150 Sycamore
Crumling Earl (Clara W) asst cashier Brinks' Inc h20 Buttonwood
Cruz Adeline (Mrs Fernando P) prop Addie's Card Shop h47 Briggs
" Adrione r11 Hyacinth
" Albino P (Lavinia) grocery clk Cruz's Mkt r11 Hyacinth
" Alfred (Bertha) roofer Glennon h28 Nye
" Alice wid Joseph L Jr stitcher Jo-Art Mfg Co h34 Page
" Alice r59 Adams
" Alice (Mrs Manuel J) solderer CDECorp h291 Rivet
" Alvaro (Mary) mill opr HMfgCo h38 Susan SD
" Angelina emp CDECorp r1207 Cove rd
" Angeline B wid Joseph spinner FCM h396 S Second
" Anthony L (Loretta) fisherman h39 Morton ct
" Anton seaman r217 Pleasant
" Antone B (Dorothy B) jan WNBH Radio Sta and jan Eastern Tech School h327 Ash
" Antone D r62 Howland
" Antone L (Mary) helper Travis Shellfish h17½ Bonney
" Antone F mill opr r550 First
" Antone L (Mary) mill opr KMill h46 School
" Antone L tender FRCorp r76 Katherine
" Antonia emp ACorp r62 Howland
" Antonio retired r192 N Front
" Antonio (Emma) student h474 S Water
" Arthur D (Mary) wvr Booth Mill h14 Dunbar
" Charles r1207 Cove rd
" Constance L wid Joaquim r1207 Cove rd
" Dennis USMS r62 Howland
" Diamentino (Margaret I) emp Paxon Fabric Co h98 Shawmut av
" Edward r180 S Second
" Elsie (Mrs John P) opr FRCorp h20 Division
" Emily Mrs h680 First
" Fernanda mill wkr HMfgCo r71 Bates
" Fernandes (Dorothy) doffer FCM h129 Whitman
" Fernando mill wkr JIPInc r59 Adams

" Fernando P (Adeline) grocer 124 Thompson h47 Briggs
" Francisco P r288 S Second
" Frank fish cutter r71 Bates
" Frank fisherman r1207 Cove rd
" Frank P (Anna P) lab Nash Mills h288 Second
" George lab h387 First
" Gilbert USA r14 Dunbar
" Grecinda wid John frame tender Nash Mills h71 Bates
" Hilda r59 Adams
" Izidora Y elec wkr ACorp r62 Howland
" Jack J (Ella L) speeder tender KMill h25 Howland
" James emp APCo r71 Bates
" Joaquina wid Joaquin emp Kilburn Mills h550 First
" John USN r62 Howland
" John r180 S Second
" John B (Justa B) retired h180 S Second
" John D lab Nash Mill r235 Pleasant
" John P (Elsie) opr KMill h20 Division
" John R (Anna) slubber tender SMill h26 Wing
" Jose F (Pauline) patrolman NBPD h177 Bay Village
" Joseph (Leona) mason Taunton Mass r13 Cotter
" Joseph opr HMfgCo r1207 Cove rd
" Joseph (Leona) lab Milford h59 Adams
" Joseph Jr r203 Purchase
" Joseph D (Adelaide) laundry wkr NB Laundry h38 Susan SD
" Joseph F patrolman NBPD r203 Purchase
" Joseph F Jr photographer McGee's r203 Purchase
" Joseph L (Mary L) h76 Katherine
" Joseph P meat clk A&P Tea Co r396 S S Second
" Joseph P r62 Howland
" Joseph R (Isabel) mill opr Fisk Mill h217 Pleasant
" Julio J (Alice M) USMS h501 Acushnet av
" Julio J r487 Acushnet av
" Laura h56 Grinnell
" Laura (Mrs Walter) opr GT&RCo h10 Washington
" Leona (Mrs Joseph) emp States Shirt Mfg Co r13 Cotter
" Leona (Mrs Joseph) stitcher Economy Blouse Co h59 Adams
" Mabel h418 S Water
" Manuel fisherman r197 Middle
" Manuel A r550 First
" Manuel J (Alice) emp CDECorp h291 Rivet
" Manuel L (Rose) h375 S Second
" Manuel L (Rose) fisherman h443 Bolton
" Mary (Mrs Arthur D) wvr GMCorp h14 Dunbar
" Mary wid Manuel r310 Hemlock
" Mary D r26 Wing
" Merianno (Emily) trucking HMfgCo h69 Delano
" Nicholas (Julia) h487 Acushnet av
" Norbert (Virginia) mill wkr r209 Walnut
" Peter (Mary A) h114 Seventh
" Peter seaman r217 Pleasant
" Peter (Julianna) drawing frame N Mills h62 Howland
" Peter (Jennie) h280 Ash
" Richard (Alice) prop Cruz's Melody Shop h356 First
" Richard (Madeline) emp Gary's Barber Shop h356 First
" Rosalie T solderer CDECorp r21 Morgan's la
" Rose elec wkr CDECorp r62 Howland
" Rose Mrs mill opr h3 Mitchell
" Rose M Mrs h167 Bay Village
" Rose T r1207 Cove rd
" Sylvestra wid Francisco caretaker Parker Converse h318 Purchase
" Szidoia emp ACorp r62 Howland
" Tome P (Florinda M) grocer 488 S Second h38 Swift
" Walter (Laura) lab h10 Washington
" William mill opr KMill r1207 Cove rd
Cruz's Melody Shop Richard Cruz prop 38 Howland
Cryan Agnes E (Mrs William) clk NBDGCo h58 Campbell
" Madeleine C typist SR & Co r58 Campbell
" Wm H (Agnes E) trackman h58 Campbell
Cryer David D (Harriet) h424 Ashley blvd
" James (Florence) carp 259 Eugenia h do
" Jeanette B emp ACorp r135 Bullard
" Joseph (Marianna G) carp James Cryer h135 Bullard
" Robert r135 Bullard
" Robert G clk Stop and Shop Store r135 Bullard
Crystal Cafe The John R Noronha prop 286 Acushnet av
" Market (Antone and Simon Correia) grocers 332 Brock av
Cubas Cecilia bkpr Levine's r203 Blackmer
" Delores r206 Blackmer
" Fidel (Ethel) painter Bettencourt h203 Blackmer
Cuddihee Louis S (Ruth S) fisherman h74 James
Cuddy Arthur emp Mass Shirt Co r7 Bonneau ct
" Ethel Mrs h7 Bonneau ct
" Frank C (Ruby) USA r218 Middle
" Raymond r7 Bonneau ct
" Thomas W r7 Bonneau ct
Cuddyer Paul (Grace) clk Vets Adm r28 Arnold
Cudish Estelle M hairdresser NYCity r111 Bonney
" Reuben (Anna G) foreman 128 Front h113 Bonney
" Samuel J (Bessie) painter 269 Union h111 Bonney
Cufflin William H (Eunice) claim adj Century Indemnity Ins Co h202 Wilbur
Cuhna Germaine opr FRCorp h143 Division
Culhane James R (Hannah) mech Newport RI h62 Washington
" James R Jr appr pressman Standard Times r62 Washington
" Laura M r15 Tremont
" Margaret E wid Michael J h15 Tremont
Cullen Gertrude M wid Frank h195 Phillips av
Cultivator Shoal Associates Inc Efstrates Kledaras pres and mgr fisherman's club 94 Front

Culvar Donald (Elmira) mach Pierce Kilburn Ship Yard r953 Pleasant
Cumberland Machinery Corp 56 Prospect pres-treas, George E Colby; v-pres-sales mgr, Larry J Weltman; v-pres, Albert J Puschin; v-pres, Donald G Robbins
Cummings Albert L (Margerie M) patrolman NBPD h128 Purchase
" Albert L student r128 Purchase
" Annie B tchr Thomas R Rodman Sch r1 Park pl
" Bldg 96 William and 801-811 Purchase
" Catherine nurse WM r74 Bay
" Charles (Margaret A) jan Olympia Theatre h49 Salisbury
" Charles Jr r49 Salisbury
" Doris r66 Washington
" Dorothy B r85 Bay
" George N (Pearl) baker Brenneke's Bakery r324 Union
" Hannah J wid Elmer h98 Beetle
" Harry A (Eva M) stitcher Freedman's Shoe Factory h58 Oaklawn
" James V (Doris) emp MTD&MCo h66 Washington
" James F sheet metal wkr r49 Salisbury
" James J A (Mary V) asst eng NBHS h74 Bay
" Jennie dietitian St Luke's Hosp h85 Bay
" John B fish cutter r58 Oaklawn
" Lillian h31 Clinton
" Margerie T clk MTD&MCo r128Purchase
" Mary A maid 233 County r do
" Robert L (Helen) works mgr Eastern Textile School h131 Webster ct
" Robert L Jr opr Stokley's r131 Webster ct
" Rose V wid Peter V r137 Presidential Hgts
" Shirley clk Hutchinson Book Store r128 Purchase
Cummins A Barton emp Newport RI r61 Chestnut
" Martha H wid Albert F h61 Chestnut
Cummiskey Henry lab r163 Bonney
" James mill opr GMCorp r74 Division
" John P (Catherine A) h74 Division
Cundall Annie B wid Charles h1077 Pleasant
Cundall's Pharmacy Roger Marinho prop 86 Dartmouth
Cunha Alfred (Albertina) retired h20 Winsper
" Alice (Mrs James) mgr Cunha's Sewing Machine Store h11 Margin
" Amelia (Mrs Richard) packer KMill h449 S Front
" Antone opr GMCorp r622 S Second
" Antone (Annie) emp CDECorp h531 First
" Antone (Isabella) opr NMills h52 Mosher
" Antonio (Sarah) r203 Division
" Arnold J (Mary G) wvr WM h108 Swift
" August (Mary) twister tender NMills h80 Nash rd
" Augustine (Mary Rose) emp Stav Seat Cover Co h73 Linden
" Beatrice opr GT&RCo r125 Fruit
" Bonofas lab h27 Hillman
" Dorothy (Mrs Richard) elec wkr CDE Corp h17 Borden
" Dorothy typist SLGCo r132 N Front
" Edmund lab h566 First
" Edmund opr Cape Cod Ladder Co r132 N Front
" Edna M (Mrs Fernando M) clk Bd of Registrar of Voters r96 Acushnet av
" Elsie M tchr health and hygiene NB Pub Schools r283 Allen
" Emily (Mrs Manuel M) winder USRCo h169 Aquidneck
" Ermelinda C stitcher Calvin Clothing Co r531 First
" Fernando M (Edna M) fish weigher Sea View Fish Co r96 Acushnet av
" Fernando M (Rose) bus driver Almeida Bus Co h inq do
" Firmina (Mary M) cleaner GMCorp h176 Blackmer
" Florence spinner r331 Bolton
" Francisco J (Louisa) spinner HMfgCo h47 Collette
" Frank (Palmeida) mill opr KMills h2 Walsh SD
" Frank (Mary S) fish market 57 Delano h65 Swift
" Frederick (Maria A) retired h125 Fruit
" Gabriel (Zazmire) opr KMills h83 Winsor
" George E (Beatrice) battery man Whitney J Bent Inc h44 Summer
" George E Jr soda clk NB Theatre Conf Co r44 Summer
" Gladys E gas wkr A Corp r132 N Front
" Grace (Mrs John) stitcher MCCo r64 Hathaway
" Helen D clk Paul & Dixon r169 Newton
" Helen P (Mrs John S) spinner HMfg Co h680 S Water
" Henry M (Mary) wvr WM h200 Coffin av
" Irene (Mrs James) shirt girl Perfection Laundry h43 Hemlock
" Isabella P wid Arthur r110 Hathaway
" James (Irene) emp Empire Fruit Co h43 Hemlock
" James R (Alice P) prop Cunha's Sewing Machine Store h11 Margin
" James V (Edna) clk h25 Washburn
" Jean E emp Park Motors r44 Summer
" Joaquim baker NB Baking Co r30 Thompson
" Joaquina A wid John N r19 Borden
" John (Grace) presser MCCo r64 Hathaway
" John (Rose) 3rd hand KMills h2 Walsh SD
" John truck driver h88 Sagamore
" John (Margaret) mason Sullivan & Foster r25 Gosnold
" John (Jennie) retired h283 Allen
" John (Clotilda I) h rear 32 Acushnet av
" John (Florence) bus driver Almeida Bus Lines h331 Bolton
" John Jr (Seraphina V) truck dr h88 Sagamore
" John F (Edith) custodian Municipal Bldg h17 Borden
" John P USAACorp r331 Bolton
" John S (Elsie) wkr NB Laundry h48 Oak
" John S (Helen P) h680 S Water
" Joseph (Seraphina V) h105 Bates
" Joseph (Sophie) lab r455 S Water
" Jos A (Benedict) mill wkr WM h3 Desautels
" Joseph F (Beatrice) carp h112 Winterville rd

" Lillian floor supvr F W Woolworth Co r80 Nash rd
" Lindorfo S (Othelia) mason h104 Hemlock
" Manuel (Eva) chauf Acushnet Fish h25 Babbitt
" Manuel (Virginia T) doffer NBMfgCo h305 S Front
" Manuel h22 Swift
" Manuel A (Diolinda) mill wkr FRCorp h51 Hemlock
" Manuel J (Josephine J) lab Cape Cod Ladder Co 122 N Front h132 do
" Manuel M (Emily) painter Manuel J Soares h169 Aquidneck
" Margaret C (Mrs John) emp Standard Times r25 Gosnold
" Maria O wid Antone J r526 Rivet
" Mary (Mrs August) stitcher NBMfgCo h80 Nash rd
" Mary mill opr Monarch Clothing Co r3 Desautels
" Mary wid Manuel r305 S Front
" Mary Mrs mill opr GT&RCo h19 Nelson
" Mary B Mrs r526 Rivet
" Mary F r169 Newton
" Mary G Mrs r108 Swift
" Mary M (Mrs Firmino) battery hand GMCorp h176 Blackmer
" Mary Rose (Mrs Augustine) emp ACorp h73 Linden
" Olivia solderer CDECorp r20 Winsper
" Raymond (Stefanie) clk Corner Drug Stores r154 Query
" Richard (Amelia) card stripper K Mills h449 S Front
" Richard (Dorothy) fireman NBFD h17 Borden
" Seraphina (Mrs John Jr) mach opr NB Textile Corp h88 Sagamore
" Seraphina V (Mrs Joseph) emp NMills h105 Bates
" Theodore (Mary) retired h16 Sheridan SD
" Victor (Alice) ribbon tender SMill h17 Mitchell
" Virginia T (Mrs Manuel) spinner KMills h305 S Front
" Zasmire (Mrs Gabriel) opr FRCorp h83 Winsor
Cunha's Sewing Machine Store James R Cunha prop 943 S Water
" Sewing Machine Store Repair Shop Edward Guerra mgr 89 Delano
Cunliffe Herbert (Edith A) opr Pierce Bros Ltd h18 Mott
" James yarnman HMfgCo r102 Davis
" Robert r18 Mott
" Walter W (Mary A) retired h10 Green
Cunniff William J patrolman NBPD r161 Newton
" —see Conniff
**CUNNINGHAM ALBERT P (Maude A) treas Sassaquin Sanatorium v-pres-cashier Safe Deposit National Bank and treas American Red Cross New Bedford Chapter h126 Rotch tel 3-0338**
" Allen H (Grace F) acct Charles McGowan h61 Mt Vernon
" Ann M clk NBDGCo r109 Durfee
" Annie L Mrs h23 Washington
" Annie M bkpr J Rubin & Sons h88 Liberty
" Caroline C wid Arthur A h361 Cedar
" Charles A (Sabina) slsm NBDGCo h939 Pleasant
" Dwight A r88 Pierce
" Ellsworth L (Frances) carp h468 Union
" Elmer C (Helen L) mgr Electrical Appliance Dept Enterprise h123 Locust
" Elton L (Mary-Jayne) custodian 3rd District Court h226 Park
" George W (Virginia E) loom fixer NMill h315 Chancery
" Harriet wid Joseph h37 Presidential Hgts
" Helen (Mrs Elmer C) office wkr Morton Shoe Store Inc h123 Locust
" Henry B opr KMills r1 Jennings ct
" Henry D h1 Jennings ct
" Hubert R (Alice M) emp Norwood Mfg Co h118 Locust
" Isabel D wid John P r88 Liberty
" James F r23 Washington
" John J clk MTD&MCo r23 Washington
" Lena Mrs warper FRCorp r51 Babbitt
" Mae P tchr Clark S Sch h415 County (114)
" Mary E r76 Willow
" Mary E h33 Plymouth
" Milton R (Florence E) clk PO h173 Washington
" Paul J r109 Durfee
" Robert E USCG r146 Smith
" Rose wid John h109 Durfee
" Wallace (Georgianna) sheet metal wkr Russell & Harrington h146 Smith
" William B retired r4 N Oak
Curcio Enrico J (Stella) emp HMfgCo r201 Sawyer
Cure Anna (Mrs Elzear M) emp Fisk Cord Mills (US Rubber) h8 Welcome
" Armand h103 Spring
" Elzear M (Anna) bartender Circle Champlain Club h8 Welcome
Curhan Aaron (Sarah) grocer 54 S Water and cattle 12 Sherman h do
" Esther C clk 54 Water r12 Sherman
Curley—see Kerley
Curley's P X Lunch Manuel C Medeiros prop 99 S Water
Curran Elizabeth h70 Penniman
" Francis (Mary V) h3327 Acushnet av
" Frank (Elizabeth) h85 Myrtle
**CURRAN JOHN D (M J Curran Express) and (M J Curran) h67 Willis**
" Katherine M r67 Willis
" Leonard F emp Padanaram r85 Myrtle
**CURRAN M J (John D and Matthew J Curran Jr) ice Bridge Sq**
**CURRAN M J EXPRESS (John D and Matthew J Curran Jr) 86 N Water garage 579 Acushnet av**
**CURRAN MATTHEW J JR (M J Curran Express) and (M J Curran) r67 Willis**
" William emp Sea View Fish Co r192 Middle
Curren Mary L wid William T r15 Washburn
Currie Allen (Alice) emp HMfgCo h10B Mt Pleasant Homes
" Allen B retired r213 Middle
Currier Edmund F (Malvina) foreman CSCo h94 Luke
Currin Charles C (Eileen) emp HMfgCo h421 First

Curry Donald J (Alice) slsm Coca-Cola Co h125 Reynolds
" Dorothy A student r21 Emerson
" Edward M (Anna) emp Gosnold Mill h582 Shawmut av
" George F 3rd (Helen B) textile technologist Warren RI h773 Rockdale av
" Harold (Winifred) emp NBG&ELCo h26 Roosevelt
" Hattie L wid George F Jr h778 Rockdale av
" Henry M (Ethel) foreman ACorp h115 Perry
" James E printer Normandy Print r33 Bonney
" James F r343 Purchase
" John T Jr (Hetty M) organist St Laurence Church h21 Emerson
" Joseph T mach opr MTD&MCo r105 Bonney
" Margaret Mrs h60 Cove
" Martin Jr (Agnes) mach MTD&MCo h105 Bonney
" Mary Mrs h126 Cedar Grove
" Paul R (Mary V) clk City Yard h60 Newton
" Richard L hlpr Baker's Mfg Co r773 Rockdale av
" William (Catherine T) eng h81 Summer
" William H (Harriet H) mach MTD&MCo h343 Purchase
Curtin Joseph F state welfare agt r21 S Sixth
Curtis Daniel J (Lorette) floorman Coaters Inc h143 Hillman
" Elizabeth E wid Edgar h29 Sowle
" Esther L emp ASMills Co r29 Sowle
" George H (Irene) fisherman h604 S Second
" Grace L Mrs insp WM r90 Shawmut av
" Henry E Jr patrolman NBPD r393 Pleasant
" Irene (Mrs George H) fish skinner Finast Fillet Corp h604 S Second
" Leonard O fish ctr r176 Elm
" Mahlon G prop Curtis Weatherproofing Co res Westport
" Raymond E fisherman r222 N Second
" Raymond E r109 Newton
" Walter B woolmixer Nonquitt Mills r29 Sowle
" Weatherproofing Co Mahlon G Curtis prop 222 Union (203)
Curylo Stanislaw (Helen) real est 27 Robeson h do
" Vera clk Loretta's Hat Shop h27 Robeson
Cushing Bldg 586-588 Pleasant
**CUSHING C F & SON (Est 1877) Louise R Cushing prop leather goods and luggage 586 Pleasant tel 2-5318 see p 102**
**CUSHING LOUISE R wid George H prop C F Cushing & Son h18 Arch tel 2-0013**
" William S (Mary F) retired h81 Rounds
Cushman Clarence (Ellen J) clk N B Public Market h224 North
" Everett H emp UStRyCo r213 Ashley blvd
" Herschel L (Vivian M) foreman h rear 3164 Acushnet av
" Lillian E clk NBDGCo res Lakeville
" Robert W (Molly) slsm David Duff & Son r16 Prospect SD
" William A retired r379 Clinton
" Winston H (Irene C) mgr Forson's Furn Mart Inc h9 Smith
Cussell Leo S student r39 Ryan
" Marshall student r39 Ryan
" Maurice H (Minnie F) prop Cussell's Cleaners h39 Ryan
Cussell's Cleaners Maurice H Cussell prop dry cleaners 154 Union 741 Kempton 210 County and 645 County
Cusson Albert r150 Phillips av
" Anita emp Kilburn Mills r815 First
" Augustina wid Antonio h282 Davis
" Donata wvr WM h197 Harwich
" Edgar emp HMfgCo r815 First
" Edward retired r1042 Acushnet av
" Emery emp HMfgCo r815 First
" Hector N (Delvina) wvr h150 Phillips av
" Henrietta h45 Adams
" John B (Julia) first opr GMill h815 First
" Marie Mrs h63 Hicks
" Paul (Simonne) shipper h171 Coffin av
" Remi F (Lillian) emp WM h27 Nye
" Roseanna wid Joseph r150 Tallman
" Wilfred J (Tonata) opr HMfgCo h197 Harwich
Custodio Alfred (Mary) wvr Majestic Weaving Co h135 Hathaway
" John (Louise) opr h194 Bay Village
Custom Clothes Shop Alfred L Poisson prop 261 Union (3)
Cut Rate Notion Store Mortimer Friedberg prop 1013 Acushnet av
Cutler Arthur (Eliz) retired h185 State
" Rooms Theodore E Cadieux prop 460 County
Cuto Joseph D Jr (Mary M) mill opr SMill res Fn
Cutting James W (Emma) lino layer NBDG Co res Fn
" John W (Florence) retired h1587 Purchase
Cutts Albert (Clara) mach SMill h65 Highland
Cuttyhunk Boat Line Inc City Pier 3 treas Crawford W Fleming
Cuvilije Melvin R r289 Elm
Cybulski Alex (Mary) retired h7 Holly
" Stanley J (Theresa) edge trimmer Freeman Shoe r1537 Acushnet av
" Veronica mill opr Freedman Shoe Co r7 Holly
" Walter mill opr FCM r7 Holly
Cygan Frank (Nellie) retired h40 Woodlawn
" Henry F (Annie R) mach CDECorp h71 Valentine
" John P (Julia S) loom fixer Hathaway Mill h78 Norman
" Joseph (Victoria) slsm Hiram Wheaton & Son h263 Eugenia
" Julia (Mrs John P) wvr Nonquitt Mill h78 Norman
Cynar Walter M (Mary K) loom fixer HMfg Co h29 Roosevelt
Cyr Albert (May) welder ACorp h518 Coggeshall
" Albert D (Yvonne P) pntr 216 Phillips h do
" Alexis (Blanche) bread slsm h290 Tinkham
" Alice emp Nash Mills h136 Nye
" Blanche (Mrs Alexis) emp Soule Mills h290 Tinkham

" Clovis N (Elaine A) prop Cyr's Market h255 Central av
" Delia emp Nash Mill h136 Nye
" Delia R wid Zappharin mill opr h276 Coggeshall
" Emma emp GMill r815 First
" Emma E Mrs r169 Elm
" Joseph A (Juliette J) prop Brooklawn Market h976 Homestead
" Joseph M (Marie) painter 115 Nash rd h do
" Leonie r359 Summer
" Lucien retired r153 Bonney
" O Building Movers Oliver Cyr prop trucking and moving 287 Princeton
" Oliver (Madeline) prop O Cyr Building Movers 287 Princeton h do
" Sarah wid Alfred r1265 Acushnet av
" Severine h64 Tallman
" Yvonne P (Mrs Albert D) battery hand Pierce Bros Ltd h216 Phillips av
Cyr's Market Clovis N Cyr prop 1807 Acushnet av
Cyran Joseph (Mary) opr HMfgCo h82 Ruth
" Mary (Mrs Joseph) mill opr Atlantic Mill h82 Ruth
" Michael emp Standard Electrical Co r82 Ruth
" Mickey emp Standard Electric r82 Ruth
Czaban Frank r49 Ashley
" Jane (Mrs John) emp Goodyear h97 Collette
" John (Jane) emp Goodyear h97 Collette
" Stanley r49 Ashley
" Walter opr GT&RCo r206 Rodney French blvd
Czajka Alexander (Antonia) lab HMfgCo r1076 S Water
Czaplicki Frank (Carolina) h58 Washburn
Czarnecki Edwin G (Mary) emp Conn r173 Princeton
" Ludwig (Mary) opr FMC h173 Princeton
Czarnicki Anthony (Regina) bartender h19 Moynan
" Lucia M emp Germany r19 Moynan
Czarnota Peter (Julia) mill opr h206 Hathaway
" Walter (Stella) emp NYC r15 Cox
Czaya Pearl B packer NB Clothing Co h1860 Acushnet av (21)
Czechowski Charles painter Loranger Paint Co r112 County
" Frank (Juliette) slasher tenders helper GMCorp h116 County
" George lab r112 County
" Henry (Mary) painter h112 County
" Mary (Mrs Henry) speeder tender Fisk Mill h112 County
" Walter (Victoria) retired h112 County
Czerkiewicz Anthony retired r15 Lucas
" Frances tchr T Donaghy Sch r64 Robeson
" Raymond A boat mkr 1555 Rodney French blvd r64 Robeson
Cziska Stanley A (Catherine) emp Palmer-Scott h185 Arnold

D & F CABINET SHOP Joseph A Boudreau prop 1817 Acushnet av
D & G Motor Repair Co (Leo J Grace, Ralph A Sisson and Pedro E Pebre) elec motor repairing 48-52 Wamsutta

Dabkowski Agnes (Mrs Joseph) emp NBRCo h497 Sawyer
" Edward lab CSCo r497 Sawyer
" Joseph (Agnes) weaver HMills h497 Sawyer
Daborowski Helena J (Mrs Ignacy) wvr GM Corp h57 Ellen
" Ignacy (Helena J) wvr GMCorp h57 Ellen
" Sophia Z sec Camp Edwards Falmouth r57 Ellen
Dabrowski Alex (Helen) opr GMCorp h83 Rodney
" Alfred (Violet) die maker ACorp h526 N Front
" Amelia S clk NBDGCo r83 Rodney
" Barbara (Mrs Theodore) payroll clk FCM h112 Willis
" Bartholomew retired h205 Seymour
" Edward student r15 Holly
" Emily office wkr Starr Store r15 Holly
" Felix (Mary A) emp Plymouth Mass h15 Holly
" Frank (Stephanie) emp Providence RI h 220 Ashley blvd
" Genevieve Mrs emp Singer Sewing Co h216 Central av
" George chemist ACorp r159 Belleville rd
" Theodore (Barbara) lab FCM h112 Willis
" Victor J (Bronislawa) retired h159 Belleville rd
" Zofia emp Camp Edwards r57 Ellen
Dacosta Frederick G (Pauline) prop Glass Engraving Shop h195 Rockland
da Costa John V h49 Division
" Jose Urbano (Mary D) wvr HMfgCo h 268 County
" Mary D (Mrs Jose Urbano) clk NBDG h268 County
DaCosta Agnes r222 Belleville rd
" Albert A (Rose) opr Quissett Mill h99 Thompson
" Antone (Helen) mill opr KMills h232 Hemlock
" Edward B (Doris) cook h5 Bay Village
" Everett (Mary E) slsm H P Hood Co r171 Aquidneck
" Frederick A (Anna J) insp HMfgCo h195 Rockland
" Herbert (Agnes) opr GT&RCo h15 Hemlock
" Irene supv CDECorp r195 Rockland
" Joao (Maria) shoe repairing 609 Summer h222 Belleville rd
" John mill wkr r356 County
" John (Elvira) baker h13 Temple SD
" John Jr mill opr Hoosac h83 Glennon
" Jose (Maria) music tchr 260 Union (5) res South Dartmouth
" Manuel mill opr HMfgCo r115 Bonney
" Maria (Mrs Joao) spooler tender WM h222 Belleville rd
" Maria (Mrs Jose) seamstress NBDGCo res South Dartmouth
" Pauline (Mrs Frederick A Jr) prop Polly-May Beauty Shop h195 Rockland
" —see DeCosta also Costa
Dade Donald S (Ruth M) physician 158 Cedar h do
" Isaiah C lawyer 508 Pleasant (206) r158 Cedar

Dade Ruth (Mrs Donald S) seamstress NB Steam Dye House h158 Cedar
Daffinee Elizabeth R wid Harris J h157 Chancery
" Jennie S wid John B r10 Hawthorn ter
" Robert W (Clara V) mach opr J C Rhodes Co h59 Newton
**DAFGARD FRANK W (Ann E) supt A E Coffin Co r139 Cottage**
DaGarca Hope Mrs emp C&Co h rear 35 Smith
Dagenais Francis E USMC r711 Belleville av
" Oscar (Mary E) press opr APCo h711 Belleville av
" Oscar Jr (Jeannette A) (Taylor Square Shoe Shine Parlor) h116 Hadley
Dagesse Arthur (Auzelie) carp h977 Maplewood
**DAGESSE BERNADETTE (George Bernique & Co) r977 Maplewood**
" Emma wid Arcade prop Dagesse Beauty Parlor 241 Ashley blvd h243 do
" Gerard L (Stella) slsm h243 Ashley blvd
Dagesse's Beauty Shop Mrs Emma Dagesse prop 241 Ashley blvd
Dagle Roger (Alice) emp St George Mfg Co h 1430 Pleasant
D'Aguiar Arthur (Carolina) baker h8 Grandfield
" Mary Mrs r173 Crapo
Daheng Ahmood retired r56 Clark
Daher Beatrice cutter Dartmouth r494 Acushnet av
" George E USN h494 Acushnet av
" Joseph r494 Acushnet av
" Louis W r494 Acushnet av
" Margaret M packer Tichon Fillet Corp r494 Acushnet av
" Peter T prop Ace Glass Co r494 Acushnet av
" Sophie A r494 Acushnet av
**DAHILL & CO (Established 1883) William J Whalen prop fire equipment, extinguishers, building maintenance, wiping materials, hygiene, janitor and mill supplies 1886 Purchase tel 3-3786 see top lines**
**DAHILL FREDERICK T (Nora) mgr Diamond Taxi and North End Taxi Co r104 Presidential Heights**
" Frederick T Jr USA r104 Presidential Hts
" Patricia r104 Presidential Hts
Dahl Harold (Julia P) fisherman h221 Aquidneck
" Morton H (Susane) fisherman h174 Summer
Dahlberg Arnold E (Elizabeth M) treas-mgr Cape Cod Ladder Mfg Co h854 Rockdale av
" Carl A (Dorothy M) USMS r121 Cedar
" Floyd E (Evelyn) night watchman government warehouse h121 Cedar
" Harold R (Jessie C) pres Cape Cod Ladder Mfg Co h7 Shawmut av
Dahoney Alice C sten State Welfare Dept r15 Grape
" Delia A Mrs h157 Fair
" Edward J clk PO r15 Grape
" Henry T emp GT&RCo r157 Fair
" John B linotype opr Fall River r15 Grape
" Mary A wid Michael P h15 Grape
" —see Dehoney
Daigle Andrew (Marguerite) carp r1196 Pleasant
" Andrew Jr mill opr r1196 Pleasant
" Fidele (Elmina) emp APCo h157 Clifford
" George A Rev asst St Joseph's R C Church r51 Duncan
" George A (Anita E) optician Payne Optical Co h357 Reed
" Henry mill opr r194 Phillips av
" Jean Paul presser APCo r157 Clifford
" Joseph R (Bertha M) emp NBG&ELCo h25 Felton
" Mary emp NMills r9 Conduit
" Napoleon r475 S Front
Daignault William R (Petronille M) helper GMfgCo h57 Beetle
Daigneault Albina wid Adelard h268 N Front
" Alfred (Albina) trucker FCM h268 N Front
" Armand (Florence L) 3rd hand Pierce Bros Ltd h268 N Front
" Charles (Mary) emp J C Rhodes Co h437 Cedar Grove
" Delia r32 Brook
" Emily emp FCM h23 Nye
" Florence (Mrs Armand) opr Pierce Bros h268 N Front
" Joseph lab h4 Penniman
" Leo J (Dina) shipper h295 Coggeshall
" Maurice (Marjorie) truck driver Frates Dairy h21½ Washburn
" Theresa emp ACorp r4 Penniman
" Victor (Anna) mill opr NMills h87½ Hathaway
" William plumber h32 Brook
Daily News Publishing Co Inc 93 Rivet pres Joao R Rocha
Dainty Beauty Shop Mrs Ella D Richard prop 946 S Water
**DAIRY COUNCIL OF NEW BEDFORD INC affiliated with National Dairy Council 234 Union pres George F Braley, v-pres John A Brooks, sec R Udell Thornton, treas Andrew H King, nutrition director Dorothy Reynolds, office sec Josephine Gifford see p 62**
" Luncheonette Joseph Rezendes prop 989 Victoria
Dais Alda opr ACorp r36 Whitman
Dakin John USA r119 Tallman
" Paulette L Mrs h570 Hathaway rd
Dalbec Albert retired h128 Cove
" Arthur L h18 Willard
" Clotilde B (Mrs Emile) clk SR&Co h187 Tarkiln Hill rd
" Emile J (Clotilde) slsm h187 Tarkiln Hill rd
" Euclid (Alice M) emp ASMillsCo h6 Felton
" Gastron J (Florence M) textile designer h 74 Valentine
" Leo A J (Virginia) emp ATCo h15 Ball
" Myra L wid Edmond h76 Hicks
" Normand G emp CDE&Co r18 Willard
" Roland A (Kathleen) 2nd hand Jebb Mill h158 Tinkham
Dalen Severin (Germaine) fisherman h192 Park
Dalessandro Mary P Mrs h370 Mill
" Richard (Helen) h368 Summer

Daley Albert A J sr bkpr city auditor's office r inq do
" Catherine r50 Summer
" Charles F (Mary) pressman Imperial Cleaners h238 Collette
" Clement E (Margaret E) foreman Hawes Elec Co h350 Cedar
" Dora Mrs warper tender WM h346 Shaw
" Elizabeth A h218 Tinkham
" Ethel A Mrs h18 Cedar
" George J (Laurette) slsm H P Dion h70 Vernon
" Gertrude D tchr I W Benj Sch h147 Merrimac
" Hannah M wid Charles F h33 Locust
" James Jr student r3 Park pl
" Joseph H starter UStRyCo r214 Hersom
" Joseph H (Edwina) milkman Braley's Creamery h70 Linden
" Julia E clk Dept of Public Works r238 Collette
" Loretta M r147 Merrimac
" Madeline r25 Sycamore
" Marguerite A student r350 Cedar
" Michael E (Mary A) retired h238 Collette
" Rose Mrs h25 Sycamore
" Thomas F Rev USA Chaplain h1427 Pleasant
Dalgelish William J (Alice) h207 Kempton
Dallaire Damien (Laura) opr r103 Belleville rd
" Emile shipper CDECorp r43 Holly
" Eugene r72 Larch
" Freddie r103 Belleville rd
" Henry mill opr FCM r43 Holly
" Jeanne r181 Shaw
" Joseph retired r9 Fulton ct
" Lorraine r103 Belleville rd
" Nellie J wid Eugene h72 Larch
Dallin George h15 Hampton ct
Dalmar Louise A teller Merchants Nat Bank r173 Grinnell
" Manuel P mach FCM h173 Grinnell
D'Almeida Joseph (Sarah) opr NBDGCo h163 Rockland
" Sergio (Isabel) mach opr RCBCorp h92 W Coye rd
" —see Almeida
DaLomba—see Lomba
Dalrymple Edward E retired h400 Cedar
" Edward E elec Thompson Electric Co r414 Cedar
" George S (Florence L) chemist RC&B h 414 Cedar
" George S Jr student r414 Cedar
" Gwen office wkr Cont Elastic Co r414 Cedar
Dalton Alice I (Mrs John) auditor NB Hotel h7 Oaklawn
" Annette (Mrs Joseph) variety store 107 Ruth h do
" Charles S Jr (Jean) h208 State
" Ernest (Sarah) custodian YWCA h75 Ellen
" John (Alice I) agt Prudential Ins Co h7 Oaklawn
" Joseph (Annette) h107 Ruth
" Lawrence (Lillian) truck driver Cain's h46 Delano
" Mary A wid Charles S h55 Campbell
" Robert E sten Seaview Fish Co r55 Campbell
" Sarah A Mrs h5 Harmony
" Walter M porter NBDGCo res Acushnet
" William r207 Middle
da Lug Bento V (Antonia A) mixer Dartmouth Print Wks h115 Thompson
" Joseph V (Mary) piecer GMCorp r115 Thompson
" Mary (Mrs Joseph V) stitcher Shappy Dress Shop r115 Thompson
DaLuz Alice (Mrs Antone C) h570 S Water
" Antone C (Alice) lab h570 S Water
" Georgianna V Mrs tender FRCorp h39 Independent
" Hortense Mrs h85 Sagamore
" Joanna wvr NMills r85 Sagamore
" Joseph student r37 S Second
" Joseph (Adelaide) tender NMills h105 Hemlock
" Manuel (Rose) h37 S Second
" Manuel J (Adelaide) mill opr r543 Acushnet av
Daly Alfred r4 Smith
" Martin J retired h4 Smith
" Mary E Mrs h203 Deane
" Rosanna wid Edward M r4 Smith
" —see Daley
**DALZELL EDWARD F (Beatrice M) asst treas New Bedford Five Cents Savings Bank h584 W Elm**
" Ernest D (Mary S) marine eng h90 James
" Mary S (Mrs Ernest D) tchr H Kempton Sch h90 James
" Rosemary student r90 James
" William H (Louise F) slsm L F King h81 Beech
Damanche Lucy M wid Jean B h201 Cedar Grove
Damasio Elvira (Mrs John S Jr) emp Building Mat Inc r84 Earle
" John S (Rose) emp WM h84 Earle
" John S Jr (Elvira) emp Rezendes Furniture Co r84 Earle
" Rose (Mrs John S) emp WM h84 Earle
Damazo Frank S (Christina) oil dealer 798 Tarkiln Hill rd h do
Dambois Leo N (Aurora) mill opr h302 Coffin av
Damiao Joseph slobber tender HMCorp h144 Purchase
D'Amico Louis (Josephine) foreman Monarch Clothing Co h256 Summer
Damien Fabien retired h252 Lowell
Damm Eugene P (Beatrice) sheet metal wkr RC&BInc h183 Phillips av
" Henry (Rita) prop Independent Cleaners h113 Mott
" Jennie A insp Hoosac r35 Bentley
" Mary (Mrs Raymond A) stitcher MCCo h113 Mott
" Raymond A (Mary) emp Atlas Tack Corp h113 Mott
" Theresa stitcher States Mfg Co r35 Bentley
" Yvonne E emp Hoosac h35 Bentley
Dammon Carrie r121 Sycamore
Damon Bessie B wid Irville L h88 Liberty
" Clarence L (Margaret) prop Gray Inn h464 County
" Evelyn r19 Jenny Lind

Damon Evelyn Mrs r348 Sawyer
Damos Barbara wid Joseph R h16 Hollyhock
" Rose r16 Hollyhock
" William (Agnes M) maintenance elec MT D&MCo h257 Rockdale av
" Yvonne wid Alphonse J h490 S Second
daMota—see Mota
DaMotta Manuel (Innocence) clk 538 S Water h30 Kane
Damzell—see Danzell
Dan's Barber Shop Daniel J Sylvia prop 1376 Acushnet av
" Pavilion Daniel Bauer prop restaurant dining and dancing 1014-1022 Rodney French blvd east
Dana Alice L h8 Irving
Dandrea Edna E wid Panfilo h98 Presidential Hts
Dandurand Armand H (Delia) plumber 1805 Acushnet av h1079 Sassaquin av
" Hormidas (Odena) jan WM h23 Glennon
" Pierre H checker HMfgCo h13 Rodney French blvd
Dangelas Andrew J USA r52 Newton
" George r52 Newton
" James A (Agnes) clk E L Fisher Co h52 Newton
Daniel Cleophas (Elvina) twister tender GM Corp h67 Roosevelt
" Clifford retired r258 S Second
" Dominia (Mary L) retired h58 Fair
" Louis (Yvonne) mgr Blue Ribbon Laundry h156 Irvington
Danielli Attilio (Louise) wire tester CSCo h 243 Mill
" Joseph mill wkr HMfgCo h295 Cottage
Daniels Anthony mason r494 Rivet
" Armand J (Beatrice) emp Wash Rite Laundry h218 Harwich
" Charles (Edna F) cont 243 Arnold h do
" Elvida wid Antone h494 Rivet
" Emily tchr I W Benjamin Sch r500 Rivet
" Emily G (Mrs Manuel P) waitress Browne's Pharmacy h83 Forest
" Filomena (Mrs Joseph P) opr FRCorp h36 Independent
" Frank (Angelina) mech RC&BCo h42 Dunbar
" Frank C (Honorina) prop Mary's Variety Store h73 Eugenia
" Henry mill opr WM r33 Washburn
" Horace C (Evelyn) emp NBRCo h420 First
" Jafer (Mary) emp WM h196 Presidential Hts
" John Jr (Margaret) mill opr GMCorp h 300 Allen
" Joseph P (Filomena) spinner HMfgCo h36 Independent
" Leo L (Irene E) plater CSCo h287 Tinkham
" Manuel (Mary) asst foreman h46 Short
" Manuel P (Emily G) printer h83 Forest
" Margaret (Mrs John Jr) clk Star Store h300 Allen
" Margaret (Mrs Richard) office wkr NB Venetian Blinds Inc r500 Rivet
" Mary L bkpr NBDGCo r46 Short
" Nellie bkpr Browne Pharmacy r500 Rivet
" Norman (Elsie) h97 Mill
" Richard (Margaret) druggist r500 Rivet
" Robert clk Browne Pharmacy r500 Rivet
" Rose wid Manuel P h500 Rivet
" Roseanna Mrs r374 Coggeshall
" Rosina r287 Tinkham
" Shirley student r300 Allen
Danis Eleanor clk 1037 S Water r531 Rockdale av
" Ethel clk 1037 S Water r531 Rockdale av
" Fannie wid Harry A prop Danis Jewelry Store h531 Rockdale av
" Jewelry Store Fannie Danis prop 1037-39 S Water
D'Anjou Jane E tchr physical educ NB Pub schools res Fairhaven
" Jules prop Snack Shop res Fairhaven
Dansereau Alphonse R (Dorothy) cleaner NB Clothing Co h103 Belleville rd
" Dorothy (Mrs Alphonse R) stitcher NB Clothing Co h103 Belleville rd
" George (Antoinette) driver Oxford Oil Co h60 Belleville rd
" George (Shirley) mach h1034B Leroy
" Joseph (Ida J) wvr GMCorp h20 McGurk
" Joseph E emp NB Venetian Blinds Inc r20 McGurk
" Joseph P h237 Query
" Maurice (Mary I) supt Fall River Trading & Finance Co h237 Query
" Rachel G clk SR&Co r259 Weld
" Roger counterman Liggetts Drug Store r20 McGurk
" Roland (Emily) tender FRCorp h210 Division
" Theresa clk Candy Mart r60 Belleville rd
Dantsizen Marian G h25 Cedar
Danzell Bartlett B retired h28 Shawmut av
" Stanley E (Marguerite E) supvr NBG& ELCo h267 Summer
Daprato Aline Mrs emp Strand Leather Goods h1462 Acushnet av
" Louis J (Sheila) prop Elizabeth Candy Shoppe h613 Shawmut
" Louise B bkpr McGee Photo Supply Co r1462 Acushnet av
" Patricia A teller Merchants Nat Bank r613 Shawmut av
" Theresa C saleslady W T Grant r1462 Acushnet av
Darcy Helen (Mrs Rosario) emp CDECorp h19 Roosevelt
" Joseph U (Noella) loom fixer HMfgCo h 114 David
" Omer J (Doris) mill opr h257 Phillips av
" Rosario (Helen C) barber shop 940 Brock av h19 Roosevelt
Dargis Frank J (Olga) retired h107 Rodney
" Lilly Mrs wvr SMills r59 Lucas
" Morris J retired h1068 Sheffield
" Phillip (Mary) retired h301 Coffin av
" Robert emp Fairhaven r107 Rodney
Darling Kiddie Shop Mrs Esther Eisenberg prop 1282 Acushnet av
" Richard W slsm W E Morrison r52 Shawmut av
" William H (Phyllis H) foreman NBCCo h345 Reed
" William M (Mary) emp NBCCo h52 Shawmut av
Darmafal Andrew (Teofila) wvr NMills h132 Holly
" Frank r74 Norman

" Grace G r87 Clifford
" John (Annie) wvr GMCo h74 Norman
" John Jr cleaner NMills r74 Norman
" Joseph elec r74 Norman
" Leokadia Mrs h559 Belleville av
" Stanley mill opr GMCorp h87 Clifford
" Stanley J emp MTD&MCo r132 Holly
" William (Anna) student r132 Holly
Darmofal Joseph W (Thelma E) elec Brown Electric h310 Orchard
" —see Darmafal
DaRocha Blanche (Mrs Manuel) prop Clarendon House h46 Robeson
" Manuel P (Doris E) emp Green & Wood Lumber Yard h10 Harmony
" Raymond E (Ann M) maintenance man Clarendon House h241 Carroll
daRosa Joaquim (Hortense C) insp GT&RCo h362 Orchard
DaRosa Cassandra student r14 Roosevelt
" Joseph L (Julia) barber Harvey Hotel Barber Shop h14 Roosevelt
" Julia (Mrs Joseph L) (DaRosa's Oscillation Salon) and prop DaRosa's Beauty Salon h14 Roosevelt
DaRosa's Beauty Salon Mrs Julia DaRosa prop 888 Purchase (511)
" Oscillation Salon (Julia DaRosa and Marjorie Burgess) 888 Purchase (510)
DaRoza Candido (Flora) emp JIPInc h6 Felton
Dartmouth Apartments 76 Dartmouth
" Awning Co Manuel J Amaral prop mfrs awnings 244 Rockdale av
" Fillet Co (Philip J Murphy, Daniel F Mullins and Edward F Leary) wholesale fish 25 Elm
" Finishing Corp 45 Cove pres-treas Hyman Krivoff, gen mgr Harry Jackson
" Grain Co Julius A Greenstone prop 8 Russell's Mills Road
**DARTMOUTH HISTORICAL SOCIETY see Old Dartmouth Historical Society**
" Linguica Mfrs (John, Emily, Philip and Elsie Correia) 16 Puritan SD
" Street Hardware Store Eugene Baptista prop 123 Dartmouth
" Street Quality Market (John Correira and Joseph S Tavares) 87 Dartmouth
" Street Service Station Oren E Mosher prop 609 Dartmouth SD
**DARTMOUTH TOWN OF BOARD OF SELECTMEN J Morland Russell Mill rd South Dartmouth**
" Water Dept Jacob A Handy supt 594 Dartmouth SD and pumping sta Allen ND
Darwell Eleanor (Mrs Fred) warp tender Atlantic Mfg Co r17 Lucas
" Fred (Eleanor) (Mello McDonnell & Darwell) r17 Lucas
" Jack (Mary) mach MTD&MCo h107 Moss
Darwin Otto foreman 158 Bullard h127 Brooklawn
" Peter (Mildred) mach r19 Seventh
" Press printers and publishers Earl W DeWalt prop 69 School
DaSilva Antone L mill opr SMills r114 Acushnet av
" John (Mary A) fisherman h1743 Purchase
" Joseph (Mary) h122 Purchase
" Mary (Mrs Joseph) tchr Dartmouth h122 Purchase
daSilva Albert L (Catherine) emp FCM h127 Whitman
" Benedita (Mrs Joao) mill opr Hoosac h 147 Holly
" Eugenio A (Mary) opr FRCorp h76 Acushnet av
" Joao (Benedita) mill opr SMills h147 Holly
" John mill opr KMills h419 S Second
" Jose (Maria) mill opr KMills h859 S Water
" Manuel barber r147 Holly
" Maria C stitcher r1494 Phillips rd
DaSilveira John J farmer NB City Infirmary r1151 E Rodney French blvd
Daudelin Bernadette r201 Sawyer
" Caroline r359 Summer
" Edward J (Exivina) retired h49 Salisbury
" Eliz r201 Sawyer
" George D (Clara) fireman NBFD h92 Holly
" Phoebe M Mrs h201 Sawyer
" Roland G (Dorothy) mach MTD&MCo h 1023 Kenmore
" Rose A r201 Sawyer
Dauphin Robert (Lillian) welder NB Boiler Co h86 Hathaway
Dauplaise Armand (Udaisie R) prop of Bugham St Mkt 73 Foster h132 Deane
" Arthur clk A&PTeaCo r136 Deane (apt 5)
" Arthur J r73 Foster
" August C (Doris M) patrolman NBPD h 35 Durfee
" Augustine h155 Holly
" Joseph r101 Holly
" Louis J (Mary L) interior decorator 1130 Rockdale av h do
Dauteuil Blanche Mrs h969 County
" Edmond J (Irene) emp HMfgCo h117 Presidential Hts
" Joseph E (Lillian L) opr NMills h48 Salisbury
Dauve Normand O E patrolman NBPD r88 Holly
Dave's ReSale David Sher prop used furniture 7-9-11 N Second
" Variety Store David G Allard Jr prop 208 Cedar
Davenport Anna C wid Charles M prop The Grenada h154 Arnold
" Charles M Jr (Martha C) emp Boston h16 Collins
" Clifford C maintenance man Monarch Clothing Co r65 Walden
" Edward D (Alice G) retired r141 Tremont
" Elsie (Mrs John H) winder tender GM Corp h65 Willard
" Henry R (Florence M) (Brenneke's Pie Bakery) h88 Rotch
" James A (Agnes) wvr SMills h866 First
" John H (Elsie) wvr HMfgCo h65 Willard
" Lydia K Mrs r255 Arnold
" Martha (Mrs Charles M) jr clk NB Dry Goods Co h16 Collins
**DAVENPORT SAMUEL GEORGE JR (Lena J) asst treas New Bedford Five Cents Savings Bank h65 Winterville rd**
" Walter C (Ada M) pressman Baker Mfg Co h456 Mill

Daviau Joseph G (Olive) loom fixer PBLtd h 460 Church
" Walter B (M Sophie) loom fixer WM h492 Sawyer
Daviault Roger J (Rose A) mgr Puritan Grocery Stores 1483 Acushnet av h293 Davis
David Annie stitcher Monarch Clothing Co r60 Hazard
" Cecelia stitcher GMfgCo r120 Cedar Grove
" Daniel lawyer 967 Purchase (3) r1173 Pleasant
" David P emp Goodyear r120 Cedar Grove
" George J (Rose) twister tender WM h60 Hazard
" John J chauf R&J Paper & Mill Supply Co r205 N Second
" Joseph emp Goodyear Mfg Co r120 Cedar Grove
" Josephine office clk r1173 Pleasant
" Mary wid Jos h205 N Second
" Nacle (Annie) mill opr FCM h7 Grandfield
" Namie r205 N Second
" Nazara A sec Joseph R Frothingham r60 Hazard
" Peter retired h1173 Pleasant
" Peter J (Mary) grocer 510½ Acushnet av h512 do
" Peter M (Rose) lab h120 Cedar Grove
" Philip r60 Hazard
" Thomas h43 Linden
Davidian Arthur (Natalie) slsm Giusti Baking Co h103 Thompson
" Arthur E textile eng WM r60 Robeson
" Eleanor (Mrs Gerard) sewer Arista Sport Wear r18 Jean
" Gerard (Eleanor) cutter Strand Leather r18 Jean
" Gladys A tchr Ashley Sch h36 Parker
" Melina clk C F Wing Co r36 Parker
" Richard J r60 Robeson
" Theresa M wid Arthur h60 Robeson
" William G r102 State
Davidow Charles (Sophie) prop Charles Clothes Shop h357 Bedford
" Isaac I (Bertha G) mgr Davidow's Clothing Store h118 Palmer
" Sarah wid William prop Davidow Clothing Store h85 Rotch
Davidow's Clothing Store Sarah Davidow prop 1040 S Water
Davidson Bldg 1661 Purchase
" Edith G Mrs emp MTD&MCo h64 Mechanics la
" George A emp Davidson's Park Products h284 Austin
" Harold B (E Gertrude) bartender Brown's Cafe h96 School
" Herbert W Jr (Helen M) prop Davidson's Pork Products h14 Walnut av
" Paul R (Noella) ice and oil dealer 1125 Phillips rd h do
**DAVIDSON RALPH (Ann W) salesman Mason Furniture Co h415 County (508)**
" Robert G (Mildred A) prop Sycamore St Garage h84 Walden
" Rose A wid Walter h450 Acushnet
" Simon fisherman r60 Thomas
" Sydney (Irene) slsm r419 Court
Davidson's Pork Products Herbert W Davidson Jr prop packers 424 S Second
Davieau Gideon (Alice) mill opr r460 Church
" Rose M r460 Church
Davies Arthur emp St George Mfg Co r136 Deane (21)
" Bertrand E (May) tchr NBHS h120 Chestnut
" Eliza J (Mrs Leven) bkpr Standard Laundry h37 Ethel
" Ethel (Mrs Samuel) h226 State
" Harold B emp Building Material Inc r226 State
" James emp BCo House of Correction h242 Walnut
" James A (Ruth E) lab tech Providence RI h324 Park
" Joan A student r120 Chestnut
" John T (Eleanor) retired h3 Emma
**DAVIES JOHN W (Mary J) Chief of Police h61 Valentine**
" Kenneth S student r120 Chestnut
" Leven (Eliza J) prop Standard Laundry h37 Ethel
" Rose A r359 Coggeshall
" Russell (Ann) asst mgr S S Kresge Co h53 S Sixth
" Samuel (Ethel) shipper Hood's Dairy h226 State
" Shirley I opr NET&TCo r61 Valentine
" William A emp Municipal Garage h11 Potter
" —see Davis
Davignon Aleas (Victoria) pntr NBG&ELCo h75 Query
" Alfred emp gas station r187 Harwich
" Alphonse h203 Collette
" Antoinette Mrs h71 Kenyon
" Blanche mach opr NB Mfg Co r75 Query
" Claire M L student r351 County
" Elsie wid Norbert r232 Adelaide
" Ernest S (Marie R) tailor 261 Union (1) h18 Studley
" Ernest T r2748 Acushnet av
" Florida dressmaker 190 Davis r do
" George A (Mary) baker h1012 Victoria
" George H (Angelica) attdt Sassaquin San r320 Bedford
" Gerard W (Eleanor) emp Strand Leather r18 Jean
" Harvey L (Clementina) h633 Cottage
" Hormidas Jr (Roselia) speeder tndr N Mill h338 Ashley blvd
" Joseph A retired r1375 Pleasant
" Ledief Jeff (Yvonne) carp 351 County h do
" Leona M prop rooms 70 Russell h do
" Lionel D (Louise) retired h55 Summer (12)
" Louis (M Rose) produce 860 Acushnet av h354 Coffin av
" Paul emp WMill r2748 Acushnet av
" Philip (Marie E) mill opr HMfgCo h28 Mosher
" Robert fisherman NB r351 County
" Roger buyer C&Co r18 Studley
" Roger L carp Cape Cod Ladder r351 County
" Roger R slsm C&Co r18 Studley
" Romeo emp Newport RI h89 Austin
" Silva (Angelina) chauf David Duff & Son h187 Harwich

" Wilfred J (Aldea E) slsm My Bread Baking Co h2748 Acushnet av
" Yvonne (Mrs Ledief Jeff) rooms 351 County r do
Davingnon Leo mach CECo r187 Harwich
Davis Albert B (Doris) potter St Luke's h132 Thompson
" Albert E (Mary J) retired h1036 Acushnet av
" Albion G (Ada B) capt NBPD h49 Vine
" Albion G Jr installer NET&TCo r49 Vine
" Aldena waitress NB Hotel r76 Hillman
" Alfred A Jr (Elsie) film opr 674 Purchase h206 Whitman
" Alice G wid James emp JIPInc h147 Belleville rd
" Alice M clk 628 Pleasant (319) r110 Tremont
" Allen G clk Whaling City Motors r983 Chaffee
" Anastasia M wid LaVerne E emp NET&T Co h194 North
" Arthur (Claire) h125 Collette
" Arthur J (Anna M) emp Household Furniture Co h12 Harmony
" Audrey F (Bessie M) optician 18 N Sixth h65 Hillman
" Bernard G (Helen) dentist 251 Union (5) h429 Clinton
" Bldg 700 Purchase
" Calvin E (Emma) emp Nash Mill h245 Shaw
" Card Shoppe Henry Davis prop news dealers 1545 Acushnet av
" Charles retired h926 County
" Charles (Mary) clk NBG&ELCo h184 Kempton
" Charles E Jr (Helen) agt 17 Chestnut r ing do
**DAVIS CHESTER E (Ethel M) district mgr Connecticut Mutual Life Insurance Co 548 Pleasant (431) h16 Champion ter North Dartmouth tel 2-0805**
" Clarence A clk Public Mkt r241 State
" Claude (Gladys) slsm Detroit Mich h1891 Acushnet av
" Clifford G (Dorothy) slsm Fall River h74 Willis
" David D (Lucy E) v-pres and sales mgr CSCo h594 Rockdale av
" Dora acct 227 Union (403) r75 North
" E May r17 Chestnut
" Earle H (Shirley) installer and cleaner appr Park Oil Co h792C Brock av (16)
" Edna E clk Howland Linen Supply Co r290 Palmer
" Edna M florist 191 Shawmut av r189 do
" Edward retired h34 Reynolds
" Edward A opr JCR&Co h146 Matthew
" Edward G (Martha K) retired h189 Shawmut av
" Edward M (Una) buyer C F Wing Co h76 Potter
" Elizabeth Mrs r359 Summer
" Elizabeth H (Mrs Harold M) clk NB Five Cents Savings Bank h14 Plymouth
" Ella D mill opr r98 Beetle
" Emily L sten WM r860 Rockdale av
" Emma M r17 Chestnut
" Ernest E (Agnes D) opr HMill r92 Campbell
" Etta B r68 Mechanics la
" Eva B wid Warren A h227 Allen
" George L (Bessie M) mill opr h983 Chaffee
" George T (Rose) retired h98 Beetle
" George L Jr rubber wkr APCo r1022 Acushnet av
" George W (Grace M) com trav r321 Maple
" Gerald G r983 Chaffee
" Gertrude F bkpr Avilar Liquor Co r4 Grove
" Hall 700 Purchase
" Harold A (Stella C) armorer Mass Commonwealth of State Armory h271 Reed
" Harold A Jr student r271 Reed
" Harold M (Elizabeth H) cashier 590 Acushnet av h14 Plymouth
" Harry (Bessie S) treas H Falk & Co h4 Grove
" Hazel E bkpr Everett H Corson r110 Tremont
" Henry (Louisa V) prop Davis Card Shoppe res E Freetown
" Henry (Louisa J) steel hardener MTD&M Co h45 Willard
" Irene Mrs h79 Thompson
" Israel retired h58 Sycamore
" James retired r474 County
" John guard RCBCo r1076 S Water
" John B (Florence M) chauf USRy h564 Shawmut av
" John B (Flora) retired h55 Merrimac
" John G retired h290 Palmer
" Joseph F (Georgianna) h53 Windsor
" Kenneth I (Marian L) opr NBG&ELCo h171 Grinnell
" Louisa J (Mrs Henry) com artist h45 Willard
" Lyle A (Lillian M) carp ND h112 Pierce
" Lynwood C (Mary E) foreman MTD&M Co h69 Tremont
" Mabel E artist 8 Park pl h do
" Mabel L h85 Forest
" Manuel r53 Windsor
" Mary Mrs r72 Eighth
" Mary E wid Clifton L h110 Tremont
" Mary E chiropodist 222 Union (301) res Fairhaven
" Mary E Mrs h68 Mechanics Lane
" Mary G F wid James h3837 Acushnet av
" Mary I r151 Kempton
" Matilda L clk Hathaway Mill r112 Pierce
" Myrtle L student r180 Maple
" Patricia emp JIPInc r194 High
" Patrick (Mary B) fisherman h406 Arnold
" Ralph H (Lillian) student h95 High
" Raymond D E (Mildred E) mach CSCo h43 Capitol
" Richard J (Josephine D) retired h60 Tremont
" Robert (Gertrude) h68 Valentine
" Robert S (Beatrice) dist const supvr NET &TCo h180 Maple
" Roseanna Mrs r1025 Cove rd
" Samuel S (Gertrude) lab Fisk Mill r217 Pleasant
" Sheldon E student r4 Grove
" Shirley (Mrs Earle H) head nurse WM h792C Brock av (16)
" Sol (Niomi) clk Sidney Dept Store h6 34 Union (14)
" Wilma r159 Acushnet av (4)

Davis William C(Aldena H)prop Bliss Corner Package Store and prop The Rodman Club Bottling Co h76 Hillman
" William E (Ada I) emp NMill h3526 Acushnet av
" William S (Elsie E) stock clk St George Mfg Co h69 Locust
" William T (Rose) yd master NMill h387 Maxfield
" & Hatch Spice Co Arthur E Fowler prop 1834 Purchase
" —see Davies
Daviski Charles Jr (Pola) bartender h60 Short
" Emily (Mrs Stanley) elec wkr CDECorp h355 Bolton
" Innocencia Mrs h28 Katherine
" Stanley (Emily) emp St Luke's Hosp h355 Bolton
" Stanley clk r60 Short
" Walter r28 Katherine
**DAVISON PUBLISHING CO textile reports 201 E Ridgewood av Ridgewood N J see p 110B**
" —see Davidson
Davoe George E (Lucy) retired h830 County
Davoll Ahira W h52 Hicks
" Burton G (Alice M) retired h4 Jenny Lind
" C Gerald r15C Mt Pleasant Homes
" Clarence J (Hannah) maintenanceman JCRCo h22 Cedar
" David L (Sarah A) pres-treas Baker Mfg Co h120 Shawmut av
" Edward E emp MTD&MCo r329 Cottage
" Eliza F emp NB Steam Dye House h33 Madison
" Katherine L stitcher Pierce Garment r11 Phillips
" Mary A wid Joseph G h23 Borden
" Milton orderly Sassaquin Sanatorium r 11 Phillips av
" Olive r4 Jenny Lind
" Raymond E lab CDECorp r4 Jenny Lind
" Walter E (Marjorie) chauf Animal Rescue League h1 Shawmut av
" —see Devoll
Davy Maude E wid Frank R r25 Buttonwood
Dawber Anne nurse Cushing VA Hosp Framingham r76 Willard
" William (Margaret A) h76 Willard
Dawe William C Jr (Hilda) USN h431 Court
" Zena wid William C stitcher h185 Ashley blvd
Dawes Mary Jane Mrs r31 Pinette
Dawley Benjamin E (Mildred L) supr GT&R Co h268 Reed
Dawson Apts 191 Elm
" Doris emp SLGCo r163 Shaw
" Edward (Monica) mech Oregon Dye House h3551 Acushnet av
" Edward W (Wanda) (Dawson's Auto Body Co) h200 Nash rd
" Eleanor C clk NBDGCo r3551 Acushnet av
" Eliza Mrs h631 Brock av
" Francis H r34 Penniman
" Frank A emp Sassaquin San r163 Shaw
" Frank R (Margaret) emp Knowles Loom Reed Wks h253 Irvington
" Frederick A h10 Winsor
" John USA r213 Middle
" George J (Marie) cafe mgr FCM h51 Edison
" J Raymond (Bernice B) (Dawson's Auto Body Co) h168 Irvington
" John F (Grazia) h168 Myrtle
" John L mill opr h34 Penniman
" John L Jr emp Kings Dairy r34 Penniman
" Joseph watchman h253 Irvington
**DAWSON JOSEPH JR (Maude) pres-treas Knowles Loom Reed Works v-pres New Bedford Board of Commerce and pres New Bedford Auto Club and chairman Board of Vocational High School h15 Elm South Dartmouth**
" Lillian M framer Sol Mutterperl Co r254 Mt Pleasant
" Leon knitter NB Knitting Co r51 Edison
" Loretta R forelady Sol Mutterperl Co r254 Mt Pleasant
" Marie (Mrs George) tender FCM h51 Edison
" Margaret (Mrs Frank) bkpr ACorp h253 Irvington
" Mary wid George J h163 Shaw
**DAWSON MAUDE (Mrs Joseph Jr) clk of corp and dir Knowles Loom Reed Works Inc h15 Elm South Dartmouth**
" Roland G knitter NBKnitting Co r51 Edison
" Walter A (Helen) prop Sonny Dawson's Garage and (Dawson's Auto Body Co) h254 Mt Pleasant
" Wilfred (Victoria) oil and ice 1045 Chaffee h do
" Wilfrid (Ada) loom fixer Nash Mills h9 Irvington ct
" William (Lillian) emp Rhodes Eyelet Co h252 Eugenia
" William A retired r163 Shaw
" William T (Matilda) eng NYNH&HRR h1406 Pleasant
Dawson's Auto Body Co (Walter A, Edward W and J Raymond Dawson) 223 Kempton
" Brewery Inc sign dept Maurice L Brochu mgr 29 Brook
" Brewery Inc 29 Brook pres-treas Bennett Rockman
Day Andrew F (Edna M) winder GMills h 3244 Acushnet av
" Ruth M tchr RJHS res Fn
" Thomas E (Maude A) weigher David Duff & Son Fish Island h76 Mill
Days Anna A wid Joseph W h12 Hunter
" Caroline J (Mrs Joseph H) book binder 204 Court h455 Mill
" Edward W (Mary L) oiler RC&B h81 Allen
" Joseph (Mary M) retired h186 Division
" Joseph H (Caroline J) painter h455 Mill
" Manuel emp RC&B Inc r15 Ashley
Dayton Elizabeth B h77 Taber
" Frederick E (Eliza) clk Peoples Mkt h61 Morgan
" George M (Annie) watchman UStRyCo h156 Francis
" Lillian B Mrs clk Dennison Memorial h106 Tarkiln Hill rd
" Lillian M sec Hill & Cutler 1 Pearl h134 Hillman
Deakin Howard A emp Tilo Roofing Co r43 Hussey

" Lena h70 Hathaway
" Mary L (Mrs William E) opr NET&TCo r43 Hussey
" Norman A USCD r43 Hussey
" William (Nellie E) clk PO h43 Hussey
" William E (Mary L) maintenance man NET&TCo r43 Hussey
**DEALEY PAUL MCK v-pres Cornell-Dubilier Electric Co res New York**
deAlmeida Filomena emp MTD&MCo r123 Oak
DeAlmeida Americo (Deolinda) h98B County (2)
" Mary A stitcher Page Mill r98B County (2)
Dean Arthur E (Bessie W) retired h229 North
" Edmund R (Claire) spinner NBRCo h359 Coggeshall
" Edward J (Mary S) fireman NBFD r162 Princeton
" Franklin USA r9 Felton
" Franklyn T (Anna) mach JIPInc h64 Foster
" Gertrude (Mrs John E) clk Prudential Ins Co h35 Shawmut av
" Hannah wid James W h544 Summer
" Howard B (Hannah) carp A Plant & Sons h89 Edison
" Inez E wid Milton H nurse 87 State h do
" James E student r224 North
" James L (Marjorie) mach UStRy h325 Cedar
" John Edw (Gertrude) clk M J Curran h35 Shawmut av
" John retired h56 Clifford
**DEAN JOSEPH G mgr safe deposit dept Merchants National Bank r636 Union (3)**
" Lawrence G (Grace C) clk SR&Co r60 James
" Lorraine presser Blue Ribbon Laundry r9 Felton
" Lucy M wid Charles emp Fn Corp r75 Lafayette
" Mary E wid George emp Nash Mills h30 Welcome
" Mary S (Mrs Edward J) office wkr r162 Princeton
" Maurice A (Lydia) foreman ASMill h9 Felton
" Maurice A Jr (Norma) emp ASMills h455 Wood
" Raymond H (Gladys M) carp A Plant & Sons h164 Query
" Roland F (Jeanette) watchmkr US Govt h9 Brownell
" Roland (Irene) fireman NBFD r417 Oliver
" Samuel (Edith) carp h3462 Acushnet av
" Stephen (Emma) retired h23 Woodlawn
" William D emp FCMills r87 State
" William D (Alice) retired h1430 Pleasant
" William H retired h331 Herson
DeAndrade Frank emp Nash Mills r280 Central av
" James emp Nash Mills r280 Central av
" Manuel (Jesuina) libr Newport RI h280 Central av
Deane Agnes I S wid William h32 Liberty
" Elmer L (Elsie) emp Dept of Public Wks h39 Florence
" Michael J sgt NBPD h171 Sycamore
" Minnie H B wid James h47 Ryan
" Susan G r40 Liberty
Dearden Herbert fish cutter Economy Fillet Co Inc r10 Campbell
" Harold twister GMill r214 Walnut
" Hurbert J (Bertha) sta eng h114 Mt Vernon
" Mary A wid Ernest J janitress Police Sta 1 h15 Summer st ct
" William S (Yvonne A) clk APCo h12 Rochambeau
Deardon Ada h190 Nash rd
" James clk A&PCo r190 Nash rd
" —see Dearden
Deasy Beatrice (Mrs Charles W) tchr Thomas Donahy Sch h9 Lake
**DEASY CHARLES W (Beatrice) city clk and registrar of voters Municipal Bldg (16-18) h9 Lake**
" John (Helen T) watchman WM h107 Chestnut
" Julia insp NMills r198 Query
" Mary A Mrs h198 Query
" Ruth E opr Lino Elastic Co r107 Chestnut
DeBalsi Americo (Helen) rte foreman White Farm Dairy h475 Prescott
" Antone (Alice) pntr Correria and Labbe h127 Belleville av
" Eulila (Mrs William L) mach opr JIPInc h249 Worcester
" Guido (Gladys) cook Greek Coffee House h827 County
" Josephine elec wkr JIPInc r95 Mill rd
" Ralph (Annie) (Ralph and Frank's Barber Shop) h95 Mill rd
" Raymond hlpr Lorraine's Coffee House r95 Mill rd
" Richard mill hlpr JIPInc r95 Mill rd
" William L (Eulila) beautician Cherry's h249 Worcester
DeBarros Antone (Olinda) painter h160 Purchase
" Antone garage wkr r416 Orchard
" June R clk Guy's Kitchenware r160 Purchase
" John B (Viola) custodian NB Sch Dept h45 Hollyhock
" John G (Mary) chauf City NB h35 Sidney
" Joseph musician r1041 Purchase
" Leonard r22 DeWolf
" Lucille stitcher MCCo r160 Purchase
" Manuel (Mary) h416 Orchard
" Maria A (Mrs Urbano F) seamstress C&Co h562 Summer
" Mary (Mrs John G) seamstress h35 Sidney
" Urbano F (Maria A) wvr HMfgCo h562 Summer
" Viola (Mrs John) mill opr CDECorp h45 Hollyhock
DeBartoli Emilo (Theresa) emp RC&BCorp h492 Park
DeBem John J retired r18 Ryan
" William (Alison) lab tech RC&B h277 Pleasant
Debie Cordelia h1026 S Walter
DeBlois Herve (Julia) truck driver h159 Holly
" Norman H (Lucille H) emp Palmer Scott & Co Inc h125 Phillips av
DeBoise Joseph (Angela) h145 Bay Village

DeBrito Julio D (Josepha) mill opr FCM h88 Eugenia
" Josepha alterations Cherry & Co r88 Eugenia
" Mary A sten Boston r88 Eugenia
DeBritto Antone G mill opr h212 Hathaway
" Antonio G emp Nash Mill r212 Hathaway
" Emma r212 Hathaway
" John r212 Hathaway
Debrosse Edmond (Marie) retired h2358 Acushnet av
" Gaston M (Mary) prop Debrosse Oil Co h2 Felton
" Laura (Mrs Roger) emp Butler Mill h43 Roosevelt
" Oil Co Gaston M Debrosse prop 466 N Front
" Roger (Laura) prop Union Oil Co h43 Roosevelt
Debski Alfred (Bertha) h520 N Front
" Alfred (Bertha A) fireman NBFD h95 Fern
" Bertha (Mrs Alfred) office wkr KMill h95 Fern
" Ignacy (Mary) loom fixer Hathaway Mill h93 Fern
DeCampus Eva (Mrs John) maid NB Hotel h475 S Front
" Fred USA r475 S Front
" John (Eva) clk New Terminal Market h475 S Front
Decarlo Syban (Emily) supvr ACorp h383 Wood
DeCastro Jose I (Stara) r72 Nash rd
DeChaves Jose (Mary C) opr r136 Pleasant
" Umbelina Mrs wid Antone F h136 Pleasant
Dechenes Arthur (Blanche) bus Fall River h219½ Ashley blvd
" —see Tshaen
Decicco Patsy emp UStRyCo r168 Jarry
DeCicco Andrew baker r152 Appleton c Pine Grove
" Annie shoe wkr r152 Appleton c Pine Grove
" John J (Yvonne) baker h261 Bates
" Joseph J USN r152 Appleton
" Louise insp r152 Appleton
" Salvador emp Walter Zalo Shop r152 Appleton
" Vincenzo (Rose A) emp UStRyCo h152 Appleton
Deciee Beauty Salon Barbara Cross prop 516 Summer
Decke Oscar (Louise) mason h20 Rochambeau
Decker Claude (Blanche) emp Boston r138 Davis
" Mary Mrs r152 Elm
**DE COFFE ALICE P C (Mrs Edward G) public accountant 222 Union (203-204) tel 6-8698 and (Merton W Swift & Co) and prop Havenwood Motor Court Fairhaven res Fairhaven tel 2-0504 see p 36**
" Edmund emp Braley's Creamery r222 State
" Ernest H (Elizabeth) emp A Tack Corp Fn h27 Borden
DeConto—see Couto and Couta
DeCosta Ada Mrs janitress B B Winslow Sch r732 Rockdale av
" Alfred (Anna) h28 Grant
" Anthony (Deolinda) mill opr FCM h39 Deane
" Anthony Jr emp JIPInc r39 Deane
" Anthony L (Mary E) painter h1086 Pleasant
" Antone (Lenora) engraver GGWks h60 Mechanics la
" Antone (Philomena P) prop Keystone Pharmacy h52 Weaver sum res 1242 Rodney French blvd
" Antone (Mary De) prop DeCosta Paper Ruling Shop h90 Rockdale av
" Catherine N wid Antone A sewer Cherry & Co h256 Field
" Celia Mrs spinner PBLtd r608 S Second
" Charles emp AR&WCoal Co r39 Deane
" David cleaner Fisk Cord Mill r90 Rockdale av
" Edward hlpr KMills r340 Allen
" Frank (Sylvania) slsm h66 Penniman
" Harry printer Normandy Print Shop h46 Jenkins
" Jack r185 Middle
" James painter r1086 Pleasant
" John (Marion) retired h663 Kempton
" John retired r209 Middle
" John (Mary) foreman Goodyear Corp res Fn
" John (Irene) h112 Glennon
" John lab Eastland Food Products r203 Weld
" John Jr (Dolores) truck driver JIPInc r663 Kempton
" John D Jr emp J C Rhodes & Co h62 Mechanics la
" Joseph U weaver r42 Wing
" Lillian (Mrs Manuel) mill opr CDCo h85 Holly
" Lloyd J (Helen) painter h291 Dawson
" Lucy sec St Luke's Hosp r33 Sherman
" Manuel (Lillian) mill opr WM r85 Holly
" Manuel (Mary) smash piercer GMCorp h129 Stephen SD
" Manuel emp C J Rhodes Co r62 Mechanics la
" Manuel M (Margaret S) mill opr h1151 Purchase
" Manuel R (Mary) 3rd hand USRCo h36 Madison
" Marion (Mrs John) stitcher Allied Mfg Co h663 Kempton
" Mary N Mrs h340 Allen
" Mercedes Mrs spinner Nash Mill h33 Sherman
" Mercedes wid Manuel h16 Browne
" Paper Ruling Shop Antone DeCosta prop bookbinding 90 Rockdale av
" Rose M (Mrs Arthur) presser Laundry res Fn
" Silvanna r46 Jenkins
" William (Laura) emp Hemingway Bros Interstate Trucking Co r355 Bolton
" William (Ada) foreman city h Rockdale av
" —see DeCosta also Costa
Decotis Alfred (Elsie) baker Giusti Baking Co h90 Jenney
" Albert (Rita) emp Giusti Baking Co r 96 Pine Grove
" Antone (Pierina) lab Giusti Baking Co h96 Pine Grove

" Elsie M (Mrs Alfred) wrapper mach opr Giusti Baking Co h90 Jenney
" Madeline r96 Pine Grove
" Rita (Mrs Albert) stitcher MCCo r96 Pine Grove
" Rocque J (Dorothy) mach opr GT&RCo r96 Pine Grove
DeCoto Albina wid Nazaire mill opr HMCorp h384 N Front
DeCoute Marie wid Vincent r2087 Acushnet av
DeCouto Frank (Jessie) mill wkr NMill h42 Thompson
" Georgianna Mrs h12 Independent
" Jessie (Mrs Frank) opr Kilburn h42 Thompson
" Mary Mrs h16 Garfield SD
DeCruz Antone mill opr GMCorp h40 Susan SD
" Manuel (Mary A) USCG h102 Acushnet av
DeCunha Anna Mrs mach opr Vonney Sportwear h289 Dartmouth
" John h29 Mulberry
" Leonard patrolman NBPD r289 Dartmouth
Dedek Mary Mrs emp Mass Shirt Mfg Co h279 Cedar Grove
Dedopoulos Andrew (Susan) baker r23 Bentley
" James cook h325 S Front
" Peter (Emma) opr h20 Warren
" Samuel (Nickey) bus Onset h23 Bentley
Deep Sea Fillet Co Ralph Meltz mgr 128-130 Front
Deflopoulos Sam cook r1041 Purchase
Deford—see Dafgard
deFreitas John J F (Mary) slsm h330 Maple
" Joseph F lawyer 234 Union (13) res inq do
DeFreitas Christina emp WM r10 Circuit
" Hilda F sten Boston Mutual Life Ins Co r10 Circuit
" Rena Mrs bkpr r173 Middle
" Vincent F slsm Arrow Sales Co r10 Circuit
" —see Freitas
Degagner Louis F carp 56 Griffin h do
" Norman F (Helen) lab h72 Kenyon
" William r214 Walnut
DeGeneste Priscilla Mrs dom h302 Elm
DeGouveia John emp Nash Mills h477 First
DeGouvia Joseph (Eva) truck driver D Duff Coal Co h193 N Front
" Manuel G J trucker FCM r130 Query
" Victory wid Manuel G opr FCM h130 Query
DeGrade Joaquin (Mary) emp Pocahontas Fuel Co h3 Hillman st ct
DeGrasse Quinton A (Ida) emp NBCCo h326 Middle
Dehn—see Dean also Deane
Dehoney—see Dahoney
Deiver Fred W lab C F Wing Co r49 Maxfield
Dejardins Ralph G student r76 Topham
DeJesus Elizabeth winder NBC Mill r3735 Acushnet av
" John (Mary) emp NBCM h57 Perry SD
" Manuel h369 Coggeshall
" Vincent (Beatrice) h McCabe SD
" —see Jesus
Dejeunes Eileen (Mrs Honorius) emp SMill r145 Princeton
Dejlacs Katherine opr HMCorp r426 N Front
" Mary Mrs h426 N Front
deLacy Alice (Mrs Ernest E) r151 Frederick
" Earle E (Margaret) emp Krim-Ko Corp h15 Sherman
" Ernest W (Hannah L) driver Railroad Express h29 Viall
" Hannah L (Mrs Ernest W) office wkr JIP Inc h29 Viall
" Herbert L emp CDECorp r29 Viall
**DELA FUENTE MURRAY (Mary) mgr retail dv Aerovox Corp h514 County (308)**
Delage Alfred (Agnes) motorman UStRy h14 Linden
" Anna wid Odila h596 Brock av
" Dorothy E r14 Linden
" Ruth Mrs h12 Blackburn
Delaney Agnes K (Mrs Edward F) clk C F Wing Co h167 Butler
" Catherine V dom r499 Purchase
" Edward F (Agnes) emp Norwich Conn h167 Butler
" Francis P (Jacqueline G) student h542 County
" Jacqueline G (Mrs Francis P) tchr dancing Godreau Sch of Music and Dancing h542 County
" Minnie Mrs h26 Sycamore
" Randall USN r637 Cottage
" Richard J (Bridget M) fisherman h637 Cottage
" Robert M (Gladys M) carp h54 Durfee
**DELANO Harold L Delano prop electric heating and plumbing sales room and shop 135 Grinnell tel 7-9445 see top lines**
" Almoner B (Mrs Francis) emp 971 Pleasant recreation leader NB park dept and piano tchr 1262 Pleasant h do
" Arthur D (Florence R) treas Manufacturers Supply Co h15 Moreland ter
" Catherine bkp David Duff & Son r4 Social
" Ferdinand A (Evelyn) emp M C Swift & Son h104 State
" Ferdinand A Jr emp CDECorp r104 State
" Florence R (Mrs Arthur D) pres Manufacturers Supply Co h15 Moreland ter
" Francis (Almoner B) emp Firestone Mills h1262 Pleasant
" Fred L (Margaret) gardener h34 S Sixth
" Furniture Co Isadore Horowitz prop 907 S Water
**DELANO HAROLD L prop Delano h Gulf rd South Dartmouth**
" Hilda S clk NET&TCo r474 Summer
" James emp Dartmouth Finishing Co r4 Social
" Joseph D (Elizabeth) guard Hathaway Mfg Co h4 Social
" Lillian jr supvr NET&TCo r453 Washington
" Lloyd S (Josephine E) plumber Mark E Greenleaf h8 Clay
" Mary Mrs waitress r254 Mt Pleasant
**DELANO MILTON K (Virginia C) mgr Delano res 56 Walnut Fairhaven**
" Myron W (Mildred) lab Loranger & Son h474 Summer
" Pauline Mrs elec wkr CDECorp h55 Smith

Delano Rufus B (Anna) emp Furnan's Auto Co h70 Morgan
" Stephen C clk NBRCo r15 Moreland ter
Delemont Rene emp HMfgCo r66 Cove
DeLeo Albert emp RI h69 Dudley
Delgado Antony (Antonia) mill opr Taunton h16 Bedford
" Elizabeth r597 S Second
" Gualdino elec wkr CDECorp r92 Acushnet av
" Mary Mrs h117 Bay Village
" Mary O wid Geraldino h397 Second
" Teofilo (Mary) mill opr FRCorp h81 Mosher
" William A chauf Archie's Transportation Co r545 Purchase
Delgardo Cecil r176 Smith
" Mary wid Gaudino prop Mary's Kitchenette h397 S Second
Delia Angelo (Josephine) prop Angelo's Barber Shop h109 Reynolds
" Sylvia R stitcher Mass Shirt Mfg Co r109 Reynolds
DeLima Francisco (Marianna) carp h14 Viall
" Marianna (Mrs Francisco) clk Eastland Foods h14 Viall
Delisle Albert (Lillian) slsm h683 Ashley blvd
" Edward J emp My Bread Co h71 Hillman
" Laura Mrs stitcher Arista Dress Shop h67 Howard
" Rose Mrs h492 N Front
Dell's Beauty Salon Deolinda Lopes prop 964 S Water
Dellecese Cesare (Hilda) emp Giusti Baking Co h433 Cedar Grove
DeLoid Albert R (Carrie M) bkpr NMills h486 Brock av
" Albert R Jr student r468 Brock av
" Barbara P nurse r486 Brock av
" Charles A (Clara E) retired h131 Summer
" Dorothy B tchr T R Rodman School r131 Summer
DeLorimer—see Delormier
Delorme Auray A carp h23 Crapo
" Henry V r909 County
" Jean Paul (Mary J) emp APCo h3 Marvin
Delormier Louisanna Mrs h122 Hadley
Delseite Louise W practical nurse r94 Allen
Deluga Bronislaw wvr Rope Co and prop Progressive Polish Club 24 Clifford h143 Wood
" Frank fisherman r143 Wood
" Joseph r162 Sawyer
DeLuz John V (Elise) h21 Lombard
" John V Jr student r21 Lombard
DeMailly Charles F (Elsie) emp JCR h710 County
Demanche Almeda wid Napoleon h80 Central av
" Bibiane sten Lauran's Bros r296 Coffin av
" Elodie wid Omer h51 Felton
" Gerard (Jeanne) shipping clk h369 Hersom
" Jules (Marie) opr HMfgCo h207 Church
" Leopold r207 Church
" Marcel r207 Church
" Mark D (Dolores B) spinner NBRCo h69 Lafayette
" Theresa Mrs spinner HMCorp h296 Coffin av
DeManche Muriel F wid Charles r183 Kempton
Demarais Philip P lab r944 Pleasant
" Philip painter r1256 Pleasant
" —see Desmarais
Demaranville—see DeMoranville
DeMarco Dennis T (Eileen) mgr First Nat Store 642 County h81 Thomas
" Madeline Mrs r81 Thomas
Demarsis Wilfred r155 Hemlock
DeMell Mary Mrs h126 Mott
DeMello Adeline S Mrs stitcher Comus Mfg Co r98 Jenny Lind
" Agnes r65 Stackhouse SD
" Agnes wid John R h121 Fair
" Albert USN r63 Presidential Hgts
" Albert (Mary C) clk Sylvia & Brown h5 Arnold SD
" Albert (Mary) emp NBPD h63 Presidential Hgts
" Alfred (Helen O) checker Youth Craft h128 Tinkham
" Alfred (Hilda) chauf city of NB h194 Blackmer
" Alfred C custodian NB Sch r90 Nash rd
" Amos Jr (Evelyn L) bartender NB Hotel h167 Davis
" Amos (Mary) opr FRCorp h74 Nelson
" Angelina P wid Joseph prop DeMello's Variety h47 Howland
" Angelo C (Alice) (Correia & Sons) h28 Prospect SD
" Anita L (Mrs Joseph) mach opr KMills r45 Jenkins
" Anna (Mrs Joseph) winder tender Kilburn Mills h29 Winsor
" Anna M (Mrs Edward R) clinic nurses aid OPD Dept r121 Fair
" Anna V clk C&Co r541 Elm
" Annie A wid Anthony h152 James
" Annie P wid Antonio h190 Bonney
" Anthony (Rose) cutter Atlantic Carton Corp h585 Acushnet av
" Anthony J (Laura A) student h318 Court
" Antone (Augusta) opr h322 W Cove rd SD
" Antone (Claire M) ins agt h20 Priscilla
" Antone (Emma) truck driver M J Curran Express h13 rear Salisbury
" Antone (Mary) h66 Potter SD
" Antone (Stella) fish cutter Coastal Fisheries h149 Penniman
" Antone (Anna) fisherman h45 Nelson
" Antone Jr pres Finest Fillet Co res Fn
" Antone (Mary S) mill opr SMill h128 Tinkham
" Antone C (Mary C) retired h90 Nash rd
" Antone C (Mary C) retired h307 S Front
" Antone J (Priscilla) retired h14 Richards SD
" Antone M (Mary) retired h78 Oak
" Antonia nurse St Luke's Hosp r105 Bonney
" Antonio (Mary S) doffer Textile Mfg Co h128 Tinkham
" Antonio J (Mary) agt John Hancock Mut Life Ins Co r14 Richard SD
" Arceno retired r27 Circuit
" Arthur (Domithilde) twister tender Fisk h32 Luke
" Arthur A (Isabel M) slsm 70 William h541 Elm

" Arthur D mill opr WM r74 Mosher
" Arthur S (Alice) sta fireman Newport RI h88 Acushnet av
" August opr UStRy Co r1023 County
" August (Joan) emp NMill h811 First
" Beatrice winder tender SMill r128 Tinkham
" Beatrice P (Mrs Manuel C) cloth insp HMfgCo r190 Bonney
" Bernarda wid Antone h564 Dartmouth SD
" Carlotta r16 Hollyhock
" Cecelia (Mrs Bill) packer Eastland Ford Co h59 Sidney
" Charles r123 Pleasant
" Charles T (Alice) truck driver h193 Court
" Clementina C mgr Correia & Sons r153 Hemlock
" Daniel (Vivian) warehouse man Old Colony Trans r6 Gorham SD
" Dorothy F bkpr Safe Deposit Nat Bank r424 Hersom
" Edward (Agnes E) foreman MTD&MCo h944 Pleasant
" Edward A (Audrey M) lab Quonset RI r51 Florence
" Edward R (Anna M) slsm NE Baking Co r121 Fair
" Elizabeth h371 County(5)
" Elsie battery hand Nash Mill r128 Tinkham
" Elsie (Mrs Frank) battery hand GMCorp h91½ County
" Elsie M emp Cape Cod VB Inc r541 Elm
" Emily clk Kay-Dee Store r121 Fair
" Emily wid Amos h160 Earle
" Emily Mrs h100 Lafayette
" Emily (Mrs Manuel) spinner PBLtd h82 Mott
" Erma R (Mrs George F) prop Clark St Mkt h56 Willard
" Ermelinda R (Mrs George F) sec Alperts Furniture Mart h56 Willard
" Ernest (Elsie) loader Sea View Fillet Co h109 Dunbar
" Ernest T (Alice B) spray pntr Ace Cabinet Corp r464 S Second
" Eugenia wid Antone L emp Naushon Mfg Co h659 First
" Florence F bkpr r405 Orchard
" Frank (Helen) truck driver h36 George
" Frank patrolman NBPD and mgr Frank's Lunch r87 Chestnut
" Frank (Rosaline) truck driver h135 Tallman
" Frank (Marie E) mill opr GMCorp h91 County
" Frank (Jennie) mill opr Nash Mills h45 Jenkins
" Frank C (Adelaide) retired h178 Dartmouth
" George r934 Pleasant
" George prop Barry's Display Service h461½ Sawyer
" George clk Lemlin's Hardware r28 McGurk
" George F (Erma R) mgr Clark St Mkt h56 Willard
" George F (Ermelinda) carp h56 Willard
" Geraldine C (Mrs Ronald) re-winder K Mill h1185 Cove rd
" Gil (Cecelia) emp FCM h59 Sidney
" Gilbert (Laura) mill opr GMCorp r87 Fruit
" Gilbert N elec CDECorp r100 Lafayette
" Gladys dom St Luke's Hosp h283 Allen
" Grace (Mrs Joseph) stitcher MCMills h106 County
" Harry C lab NB Cemetery dept r541 W Elm
" Helen F treas Finest Fillet Co r405 Orchard
" Henry (Margie) farmer h49 Hall
" Jacintha wid Joseph C h153 Hemlock
" Jennie Mrs r505 Coggeshall
" Jennie (Mrs Frank) spinner KMills h45 Jenkins
" Jesse C foreman Coastal Fisheries r307 S Front
" John Jr mech Park Motors r208 Davis
" John (Mary T) fisherman h81 Dunbar
" John emp NB Water Dept r126 Mott
" John (Susan) retired h934 Pleasant
" John Jr paper foreman r934 Pleasant
" John (Mary) lab h7 South
" John C (Irene) mgr Fish Transportation h37 Ashley
" John (Dorothy) elec hlpr Electric Service & Sales h421 Court
" John B Jr (Winifred E) (Zembo & DeMello) h21 Bonney
" John C (Marie C) (Correia & Sons) res Fn
" John D spinner Rayon Co h51 Central av
" John F (Angelina) prop New Bedford Linquica Co h424 Hersom
" John R Jr slsm SR&Co r121 Fair
" Joseph section hand WM r203 Belleville av
" Joseph (Anita L) mill opr NMills r45 Jenkins
" Joseph S (Beatrice) mach opr Atlantic Carton Corp (rear) h46 Howland
" Joseph (Grace) chauf NB Storage Co h106 County
" Joseph (Mary) mill opr h443 Bolton
" Joseph (Helen) emp NMill h218½ Shaw
" Joseph (Mary) h66 Potter SD
" Joseph (Mary) fisherman h28 St Johns SD
" Joseph(Mary A)wvr HMfgCo h33 Sidney
" Joseph emp Wander in Market h143 Penniman
" Joseph (Elnora) wvr GMCorp h23 Clover
" Joseph (Anna) cleaner FPCorp h29 Winsor
" Joseph (Anna) physician 564 Dartmouth SD r do
" Joseph C (Monica) emp KMfgCo h105 Bonney
" Joseph C retired h482 Bolton
" Joseph C Jr (Alice) (Correia & Sons) real estate h26 Locust
" Joseph R (Mary)variety 119 Fair and asst assessor city h127 Fair
" Julio D emp RC&BInc r564 Dartmouth SD
" Katherine Mrs r206 S Front
" Lawrence chauf City Service Taxi r152 James
" Lena C dom 43 Brigham r do
" Lena G wid John D stitcher Calvin Clothing h74 Nelson
" Lionel (Mary) mill opr GT&RCo h518 Rivet

DeMello Loretta Mrs mill wkr Fisk Mill h791 Brock av
" Louis (Lena) fireman Merchants Nat Bank h88 Sidney
" Mabel emp GT&RCo r14 Richards SD
" Manuel (Rose) fisherman h66 Potter SD
" Manuel (Emily) emp CDECorp h82 Mott
" Manuel (Palmira) truck driver Kaplen's Store h69 Scott
" Manuel (Elsie) lab h48 Stackhouse
" Manuel (Angelina) mill opr Kilburn h74 Mosher
" Manuel retired h45 Jenkins
" Manuel (Mary T) patrolman NBPD h38 McGurk
" Manuel C (Mary E) (Correia & Sons) and real estate 148 Rockland h do
" Manuel C (Beatrice P) clk David Duff & Son r190 Bonney
" Manuel F (Jacintha) gas sta 30 Rockdale av h405 Orchard
" Manuel F (Helen P) physician 198 County h do
" Manuel R (Mary) spinner NBR&Co h76 Bedford
" Manuel T twister tender Fisk CM h464 S Second
" Margaret r564 Dartmouth SD
" Mariano (Elsie) wvr Paxon Mfg Co h91½ County
" Marjorie emp ACorp r934 Pleasant
" Mary r198 County
" Mary wid Joaquin h126 Mott
" Mary wid Marriano r198 County
" Mary wid Manuel C tester ACorp h15 Matthew
" Mary r564 Dartmouth SD
" Mary r45 Nelson
" Mary (Mrs Lionel) stock girl Economy Blouse Co h518 Rivet
" Palmeda Mrs emp GT&RCo h28 St Johns
" Philomina dom r934 Pleasant
" Ralph A mill opr r541 Elm
" Ronald (Geraldine C) mill opr KMill h1185 Cove rd
" Rose wid Antone V h121 Hathaway
" Rose wid William r187 Cove
" Rose (Mrs Manuel) spinner GMCorp h66 Potter SD
" Rose O h159 Allen
" Roselina C Mrs r53 Katherine
" Rosilda r47 Howland
" Ruth V Mrs r1929 Purchase
" Severino (Emilinda) mech r612 S Second
" Vasco h rear 198 State
" Virginia Mrs h29 Winsor
" William emp PPCorp r934 Pleasant
" William C (Emily) roving FCM h45 Matthew
" William C (Frances) warehouseman H MfgCo h25 We come
" Winifred E (Mrs John B Jr) warper tender Fisk Cord Mill h21 Bonney
" —see Mello
DeMello's Variety Angelina P DeMello prop 47 Howland
deMendonca Fernando P (Claudiana M) loomfixer h459 Bolton
Demers Adelard (Beryl M) weaver h104 Ashley blvd
" Adhema (Angelina) retired h201 Harwich
" Albert J (Laura L) painter Palmer Scott h 39 Clifford
" Alcide (Eva) loomfixer h313 Conduit
" Alfred h1059 S Water
" Antonia r1 Hyacinth
" Arthur weaver h19 Fielding
" Arthur T Jr (Marie) weaver h5 Toby lane
" Cecile r19 Fielding
" Clara mill opr h104 Cedar Grove
" Claudia wid Hector h340 N Front
" Cordelia I r35 Nye
" Donat (Lumina) repairman Gracia Bros h1 Hyacinth
" Dora Mrs h1529 Acushnet av
" Emily Mrs h659 First
" Eugene J (Almina) custodian Sacred Heart h1434 Plainville rd
" George (Anna) retired h711 N Front
" George (Azilda) retired h52 Holly
" Girard emp RI r40 Bullard
" Habbie J wid Francis A h28 Highland
" J Eugene musician r31 Branscomb
" Jeanne clk 1511 Acushnet av r1529 do
" John E watchman r28 Highland
" Joseph (Marie L) lab h40 Bullard
" Joseph A (Lillian) bartender h16 Irvington
" Joseph E (Agnes E) fireman h31 Branscomb
" Joseph V (Mary A) h146 Query
" Justine Mrs h35 Nye
" Laura L emp NMills r39 Clifford
" Lionel (Bertha) dental tech h290 Conduit
" Noella spooler tender NMills h54 Bullard
" Normand elec Electric Service & Sales Co r313 Conduit
" Olivia A wid Ralph C h705 Brock av
" Paul stone crusher opr Acushnet r31 Branscomb
" Raymond C USN r1529B Acushnet av
" Raymond W (Lucille) patrolman NBPD r297 Shaw
" Roland E mill opr r104 Ashley blvd
" Rosaire (Mary) real est 646 Summer h do
" Therese bkpr Laurans Bros r1529B Acushnet av
" Wilfred mach opr ACorp h646 Summer
" —see Dumas
Demikus Alec retired r5 Blackburn
Demirjian Nash M (Anne M) supvr RC&B Inc h537 Rockdale av
Demmoranville—see Demoranville
Demoranville Alvin (Rose A) cost clk CSCo h41 Parker
" Beverly M student r285 Rockdale av
" Dorothy packer State Mfg Co r324 Wood
" Elwood (Lucy M) painter h1023 Bowles
" Ethel Mrs h324 Wood
" Frederick (Hattie) carp h2753 Acushnet av
" Gertrude r2753 Acushnet av
" Lily A r41 Parker
" Maryanne R Mrs emp JIPInc h19 Campbell
" Valmer S r1257 Pleasant
" Viola A Mrs doffer HMfgCo h55 Tallman
DeMoranville Ada wid Gilbert h20 Peckham
" Amelia Mrs h319 Chancery
" Edna M (Mrs Howard)clk Poor Bros h124 State

" Harold (Edna M) mgr Sealtest Ice Cream h124 State
" Leonard E (Agnes M) mgr W A Leach & Co res North Dartmouth
" Leonard I (Alice) acct MTD&MCo h21 Shawmut av
" Maurice A (Sarah C) carp h162½ North
" Milton A (Marjorie) elec SMills h382 North
" Milton L (Sarah I) heating cont 285 Rockdale av h do
" Norma r104 Pleasant
" Norman W (Bertha) emp ASMills h104 Cedar Grove
" Samuel H retired r49 Liberty
" Theron G (Estella R) retired h370 Park
" Valmer S (Mildred) emp USTRy h1257 Pleasant
DeMotta Augustus (Mary) mill opr FCM h160 Church
" Mary (Mrs Augustus) emp FCMills h160 Church
deMoura Alice Mrs emp NMfgCo h67 Hathaway
" Antone roofer r153 Belleville av
" Joaquina N stitcher Allied Stitching Co r 153 Belleville av
" Laura wid Domingo h153 Belleville av
" Louis lab r153 Belleville av
Dempsey John A r1645 Purchase
Denault Alfred retired h505 Ashley blvd
" Arsene Jr (Annie) 2nd hand WM h39 Ingraham
" Arthur M (Flore) bridge eng h100 Mt Pleasant
" Clifton (Molly) refrigerator mech 23 North h do
" Clifton A (Maude G) emp Modern Venetian Blind Co r23 North
" Conrad (Lena) painter h39 Ingraham
" David (Anita) mach opr GESMills h23 Princeton
" Elizabeth E student nurse St Luke's Hosp r159 Newton
" Ernest H mgr Monte's Inc res Mattapoisett
" Ernest M r270 Sawyer
" F Arthur student r39 Ingraham
" Helen A Mrs sten CSCo r153 Elm
" Irene Mrs h65 Bay Village
" Jean O mach opr CSCo r100 Mt Pleasant
" Josephine wid Arsene h39 Ingraham
" Laura insp NMills r39 Ingraham
" Leo V (Edith A) taxi driver Victory Taxi h159 Newton
" Louis T USA r100 Mt Pleasant
" Mathilda wid David r1122 Acushnet av
" Oscar H (Amanda) prop T A Denault & Son h366 State
" Roger O r100 Mt Pleasant
" Roseanna B wid Thomas A h366 State
" T A & Son Oscar H Denault prop mason's supplies 102 Wamsutta
Denby Deborah DeW wid Francis J h109 Clinton
Deneault Albert (Rita) baker LeClair's Bakery r314 N Front
" Alfred J 3rd prop Purity Diaper Service r1498 Acushnet av
" Alfred J (Rose) USCG h1498 Acushnet av
" Gilbert r423 N Front
" Laura stitcher Economy Blouse r187 Collette
" Leo G emp Purity Diaper Service r1498 Acushnet av
" Louis R (Maria G) emp FCCo h46 Query
" Palma E (Mrs Ralph A) clk NB Dry Goods Co h65 Query
" Ralph A (Palma E) h65 Query
" Ralph R (Norma) bkpr My Bread Baking Co res Fairhaven
" Roger P student r1498 Acushnet av
" Roland J (Rita) exec Boy Scouts r203 Eugenia
" Serveul F (Mary L) retired h187 Collette
" Serveul F Jr (Gilberte R)prop Deneault's Bakery h59 Sylvia
Deneault's Bakery Serveul F Deneault Jr prop 1681A Acushnet av
Denesha Eugene (Marcella) (Square Deal Auto Service) h748 Shawmut av
Denham George H (Madeline H) retired h 1570 Purchase
" James (Sarah A) opr NBRCo h170 Irvington
" Joseph H (Katherine) emp RC&B h62 Peckham
" Ralph (Mary) truck driver h150 North
Denis Sarah Mrs h634 Union (18)
Deniz Marie h363 Coggeshall
Dennett Geo E T (Elizabeth M) lab city h 241 Weld
Dennette Margaret wid Edward mill opr h241 Weld
**DENNIE RICHARD A (M Louise F) asst treas National Pairpoint Co Inc res 68 Laurel Fairhaven**
Dennis Alfred retired h545 Dartmouth
" Dress Shoppe Joseph Dennis prop 1183 Acushnet av
" Goldie H (Laura E) emp North End Laundry h154 Mill
" John N guard NMills h241 Court
" Joseph (Lillian) prop Dennis Dress Shoppe h267 Conduit
" Lillian (Mrs Joseph) mgr Dennis Dress Shoppe h267 Conduit
" —see Deniz
Dennison Austin D mgr NE Stencil Engraving Co res Taunton
" Eva h82 Eighth
**DENNISON MARJORIE office sec Young Men's Christian Association r72 Eighth**
**DENNISON MEMORIAL OF THE LADIES CITY MISSION SOCIETY city missiona y Richard H Dunwoodie, pres Mrs M M Sargent, v-pres Mrs H B Williams, clk Mrs John H Smith, treas Mrs Chester A W Best, asst treas Mrs B T Dobson settlement house 755 S First tel 2-1877 see p 63**
Denny Bertha A r469 Summer
" Bertha r203 Collette
deNobriga—see Nobrega also Nobriga
DeNome Leo H (Alice A) mgr McCrory Stores Corp 1011 S Water h31 Calumet
DeNomme Joan E emp CDECorp r27 Highland
" Ruth O slsm C&Co h27 Highland
" Viola C r27 Highland
" Yvonne A emp CDECorp r27 Highland
DeOliveria Dorothy E bkpr Cornier & Lagacie r19 Circuit

DeOliveria John T toolmkr CSCo r19 Circuit
" Manuel (Jacintha) eng Frank C Taylor Cont h19 Circuit
Deom Brauno (Yvonne) loom fixer LRCorp h942 Terry la
" Edward (Maria) h488 Prescott
Deopoulous Emma (Mrs Peter) emp HMfgCo h20 Warren
DePaco Alvaro (Alice) mach CDECorp h36 Sheridan SD
DePalma Carmine A (Florence B) h121 Deane
" Florence B (Mrs Carmine A) nurse h121 Deane
**DEPARTMENT OF EVANGELISM AND MISSIONS OF THE H E AFRICAN METHODIST EPISCOPAL ZION CONFERENCE Rev Jacob P Cofield conference evangelist and missionary 315 Ash see p 52B**
Depasquali John (Susie) emp Acushnet h247 Austin
Depault Armand O (Jeannette) emp ACP h119 Sylvia
" Roland r237 Bates
" Victor (Emma) watchman NMills h237 Bates
Dependable Cleaners & Dyers Leo P Kenny prop 66 Dartmouth
DePierre Angelo (Hilda) r479 First
" Donat (Rose) lab h1044 Sterling
" Hilda prop Nan Pailey Beauty Salon r479 First
" John r1044 Sterling
" Michael (Mildred) emp NBG&ELCo h 221 Hersom
Depina John J (Fulovia) picker KMills h482 Purchase
Depiro Blanche Mrs emp CSCo h14 Bannister
" —see DiPiro
DePiro Benjamin (Alice L) fisherman h297 Cottage
" Benjamin Jr student r297 Cottage
" James R USN r379 Cedar
" Joseph (Virginia) r48 Sycamore
" Lawrence r297 Cottage
" Rosario James (Mary) h379 Cedar
DePiro's Tavern Antone DePiro prop 55 N Water
**DEPLITCH CHESTER S (Bessie) asst v-pres First National Bank of New Bedford res Fall River**
DePontbriand Wilfred (Clara A) prop Blue Bird Taxi h1566 Acushnet av
DePonte Alice (Mrs Joseph) stitcher Monarch Clothing h349 Coffin av
" Alice stitcher Monarch Clothing r349 Coffin av
" John emp HMfgCo r58 Roosevelt
" Joseph (Alice) clk 1064 Acushnet av h349 Coffin av
" Mary Mrs h58 Roosevelt
" —see Ponte
Depot Cafe Emile Vercellone prop 613 Acushnet av
" Tydol Service Station William A Brightman prop 593 Acushnet av
Deprato Eugene opr GMfgCo r145 Field
" Evelyn mach opr WM r347 North
" Leo F (Julia E) janitor Giusti Baking Co h347 North
" Louis (Marjorie) clk r103 N Second
" Raymond emp West End Laundry r347 North
Deprez Charles (Marceline) emp Wamsutta h8 Tallman
Deptula Alexandra (Mrs Walter Jr) emp P Corp h347 Ashley blvd
" Dorothy Mrs battery hand Pierce Mill h 153 Hathaway
" Walter Jr (Alexandra) mill opr h347 Ashley blvd
Derbyshire William (Lillie) loom fixer NMills h184 Harwich
Deree Ernest L (Mildred M) retired h825 County
" Ernest W (Jeanne) h954 Sharon
" Howard E packer Alden Corrugated Container Corp r825 County
" Mildred M (Mrs Ernest L) fish cutter NB Fillet Co h825 County
" Richard A student r825 County
DeRego Edward (Cecelia S) barber h66 Nash rd
" —see Rego
DeRigge Joseph M (Mary) prop New Yorker Studio res Fairhaven
DeRigo Mary Mrs r577 Belleville av
Derkowski Chester student r4 Morgan ter
Dermars Blanche Mrs r894 Church
DeRocco Daniel (Mae M) shop foreman Bedford Shirt Co h48 North
" Jean bkpr r48 North
" Joseph student r48 North
DeRocher John mill wkr GMills r351 County
DeRoches Norman J (Florence) welder NB Boiler & Mach Co h433 Wood
DeRosa Beatrice stitcher M&S Dress Co h 856 First
Derosier Ludger J retired r56 Ashley
" —see Durocher
DeRossi Accordion Studio Aldo J DeRossi prop 234 Union (15)
" Aldo J (Ida) prop DeRossi Accordion Studio h728 Kempton
DeRousselle Anna C (Mrs Raymond L) emp Pocketbook Mfrs h53 Ruth
" Joseph F (Celia A) emp Perfection Laundry h494 Brock av
" Raymond L (Anna C) emp CDECorp h53 Ruth
DeRoza Adelaide wvr SMills r504 S Second
DeSa Manuel (Fannie) h30 Dartmouth
deSa Manuel A draftsman ACorp r138 Washington
DeSantos Maurice (Edmonia B) carder USR Co h63 Grinnell
" —see Santos
Desaulniers Albert C USA r250 Princeton
" Alec retired r17 Weld
" Delvina wid Ephrem h56 Nye
" Elizabeth wid Oliver h185 Nash rd
" Ernest T (Aurore) watch mkr 1229 Acushnet av h119 Tallman
" Eugene H (Cecile A) lino 575 Pleasant h187 Nash rd
" Joseph Arthur (Marie A) treas-mgr Le Messager Pub Co h250 Princeton
" Joseph A Jr kitchen hlpr Bass Restaurant r250 Princeton
" Lucy L bkpr Elec Service r56 Nye
" Mina wid Joseph N emp NMills r258 Cedar Grove

**Chas. S. Ashley & Sons, Inc.**
**Insurance** TEL. 7-9411 11-13 N. SIXTH ST.

" Pauline sec Star Store r187 Nash rd
Desautels Aurore M r929 Brock av
" Hughes (Anastasia) bldg cont 933 Brock av h do
" Hughes A (Cecile) mus tchr and wholesale hay and straw h c Hawthorn and Orchard
" Joseph (Mary L) retired h19 Kearsarge
" Joseph L (Irene L) ins agt h61 Nye
" Mary H Mrs h96 State
" William liquor dealer 933 Brock av r do
Desbiens Adelard (Aldea) carp h231 Adelaide
" Albert (Lucy) painter h245 Central av
" Clara B r96 Division
Deschaine Aurore (Mrs Ernest O) mill wkr h9 Viall
" Ernest O (Aurore) baker 220 Coffin av h9 Viall
" Joseph (Blanche) mill opr r85 Beetle
" —see Duchaine
DesChamp Idella A r1256 Pleasant
Deschamps Mary Mrs h19 Washburn
Deschene Armand L truck driver N J Curran Exp r68 Hathaway
" Zoel (Agnes M) fisherman h68 Hathaway
Descheneaux Edgar J A (Cecile) mailer Standard Times h321 Shaw
" Gertrude A bkpr MTD&MCo r107 Howard av
" Oswald (Adelaide) carp h107 Howard av
Deschenes Arthur H mech r141 Collette
" Arthur J r141 Collette
" C William r186 Deane
" Eugene mech h141 Collette
" Henry mech r141 Collette
" Ida (Mrs P Ernest) bkpr Alperts Furniture Mart h17 Woodlawn
" J Alfred (Alberta) retired h234 Austin
" J Alfred Jr (Mary G) clk estimator AS Mills Co h563 Dartmouth SD
" J Andre (Edwina) slsm ASMills h48 Babbitt
" Jean A (Mary) clk Acushnet Mills Co r 563 Dartmouth SD
" Leo (Beatrice) mech h1091 Tacoma
" Norman mech r61 Russell
" Omer r61 Russell
" P Ernest (Ida) foreman APCorp h17 Woodlawn
" Roland P (Doris) emp Fall River h287 Phillips av
" Therese M bkpr 74 Kilburn r234 Austin
" William C (Jeanne) spinner FCM h186 Deane
DeSenna Manuel boat pilot r66 Grinnell
DeSerre Phoebe wid Joseph h108 Willis
Deshaies Armand student r536A N Front
" Florence r536A N Front
" Jeannette clk ACorp r536A N Front
" Julien N carp CSCo h536A N Front
" Leo student r536A N Front
" Maurice L (Rose A) barber 138 Glennon h do
" Maurice J (Rhea) lathe opr Morse Twist Drill r2750 Acushnet av
" Rhea (Mrs Maurice) assembler Paulding r2750 Acushnet av
" Rita Y emp ACorp r138 Glennon
" Roger M mgr Girard's Furniture Store r536A N Front
DeShong James T (Lillian) retired h71 Cedar
deSilva Albert (Catarina) dry mach opr FCM h127 Whitman
" Mary wid William sorter CDECorp h33 Crapo
" Norman student r38 Crapo
" William USA r33 Crapo
DeSilva Alfred (Augusta) opr Nonquitt Mill h11 Spruce
" Antone L D (Irene) truck driver h835 Acushnet av
" Antonio mill opr FCM h262 S Front
" Bernice receptionist r33 Crapo
" Frank (Mary) doffer HMCorp r117 Bates
" Frank (Delia) lineman Coffin Co h25 Thompson
" Jesse mill opr r rear 8 Roosevelt
" John mill opr h8 Roosevelt
DeSilveira William emp Brink's Freight r YMCA
DeSimas Alice L Mrs h214 Coggeshall
" Joseph (Louise) lab h560 Hathaway rd
Desjardins Alice (Mrs Romeo) mgr Romy's Variety Store h114 Rodney French blvd
" Alcide opr FRCorp r1 Hyacinth
" Althea E student r76 Topham
" Amelia (Mrs Omer J) emp HMfgCo h22 McGurk
" Andre R emp Boston r114 South
" Armand (Bertha A) cook NB City Infirmary h592 S First
" Armand (Esther) emp NMills h31 Washburn
" Armand D emp MTD&MCo r114 Rodney French blvd
" Arthur (Ethel) patrolman NBPD h16 Briggs
" Arthur S mach MTD&MCo h1 Hyacinth
" Bertha Mrs mill opr h17 Mitchell
" C George (Bertha) steam fitter 58 Seventh h76 Topham
" Charles USA r inq PO
" Clid retired r22 McGurk
" Edgar (Ida) emp APCo h56 Princeton
" Elzear (Gracia) retired h16 Bentley
" Ernest (Florence) emp Page Mill h164 Tinkham
" Ernest F (Laura) foreman Fall River h252 Coffin av
" Ethel (Mrs Joseph A C) opr CMCorp h16 Briggs
" Evano (Caroline) retired h166 Belleville rd
" Florence P battery hand N Mills h164 Tinkham
" George R student r76 Topham
" Joseph (Bertha) h286 Union
**DESJARDINS JOSEPH A (Delia) prin social work supvr Board of Public Welfare h114 South**
" Joseph A C (Ethel) patrolman NBPD h16 Briggs
" Josephine Mrs r80 Nye

Desjardins Julien A (Marion) student r114 South
" Lillian M (Mrs Roland) office wkr h55 Oaklawn
" Lillian (Mrs Paul) clk ACorp h255 Whitman
" Louis N N retired r17 Jouvette
" Ludger (Alma) mach MTD&MCo h98 Clara
" Maria wid Amedee H r226 Conduit
" Marion (Mrs Julien A) bkpr McGee's r 114 South
" Mary wid Alphonse h88 Nelson
" Omer J (Amelia) emp UStRyCo h22 McGurk
" Paul r252 Coffin av
" Paul (Lillian) welder NBB&MCo h255 Whitman
" Paul G (Albina J) clk 324 Acushnet av h10 Park pl
" Pauline A emp Boston r10 Park pl
" Phydime J r359 Summer
" Ralph J mill opr FRCorp r88 Nelson
" Robert G USN r175 Crapo
" Roland (Lillian M) student h55 Oaklawn
" Roland E bkpr Armour & Co r16 Bentley
" Romeo (Alice) prop Romy's Variety Store h114 Rodney French blvd
" Rosanna wid Ferdinand h114 Rodney French blvd
" Rose r17 Jouvette
" Theodore P (Dorothy M) emp HMfgCo h175 Crapo
" Theodore Jr USN r175 Crapo
" Theresa M receptionist ACo r252 Coffin av
" Thomas retired h203 Coffin av
" William (Palmeda) loom fixer h348 Sawyer
" William (Jeanette) prop Orpheum Mkt h103 Bellevue
" William Jr deckhand on Island boats r103 Bellevue
Desjeunes Anicet A (Mattie N) chauf M F Curran h75 Glennon
" Ernest mill opr Providence RI h174 State
" Gilbert P (Adelaide) lab E Loranger r174 State
" Honorius (Eileen) emp SMill r145 Princeton
" Marion A (Mrs Omer B) soda clk NBDG Co r477 Acushnet av
" Omer B (Marion A) counterman Lucas Diner r477 Acushnet av
Desjunes George (Antonina) emp FCM h349 Earle
" Henry (Jeanette) emp A Walecka & Son h27 Austin
DesLandes Delmar E (Marie L) asst prin NJHS h113 Robeson
" Solfrid V wid Wilfred h111 Robeson
Deslauriers Aime (Aline M) emp FCM h33F Mt Pleasant Homes
" Albert R emp HMfgCo r49 Austin
" Alphonse (Laura) mech NYNH h144 Tallman
" Arzilda Mrs r303 Collette
" Ernest A spinner FCM r144 Tallman
" G Norman r49 Austin
" Henry L (Alida) h49 Austin
" Herve (Lena C) emp FCM h162 Bates
" Lena C (Mrs Herve) emp HMfgCo h162 Bates
" Raymond A emp MTD&MCo r48 Austin
Desmarais Anne E wid Arthur janitress NB HS h167 County
" Arthur A (Edith M) copper wkr RCBCo h80 Pierce
" Conrad O (Yvette) pharmacist r166 Butler
" Donat (Virginia) emp HMfgCo r166 Butler
" Edna J stitcher r87 Rivet
" Ernest A (Doris) slsm h20A Valentine
" France F (Eva) loom fixer GMCorp h169 Butler
" Helen wid Adelard r80 Pierce
" J Anthony (Josephine) loom fixer h113 Belleville rd
" Joseph E (Simone) emp MTD&MCo h 582 First
" Joseph O (Rose A) wvr Pierce Mills h32 Social
" Lucindo wid William h59 County
" Marcville (Delphine) retired h229 Irvington
" Napoleon (Germaine) emp MTD&MCo h129 Arlington
" Rose wid Alfred r727 Belleville av (8)
" Wilfred (Mercedes) loomfixer h31 Weaver
" Yvette (Mrs Conrad) emp ACorp h166 Butler
" —see Demarais
DesMarais Hubert retired r Sacred Heart Home
" Victor J (Anna E) foreman GT&RCo h133 Chestnut
Desmaris Hector r359 Summer
Desmond Anne T h129 Hillman
" Daniel R (Alda M) fisherman h653 Kempton
" Eliz Mrs r N B Hotel (620)
" Mary P wid John F hskpr 74 Hawthorn r 508 Hillman
Desnoyers George (Natalie) nailmaker AT Corp r61 Nelson
" Henry emp APCo r46 Salisbury
" Henry student r46 Salisbury
" Joseph (Rose) (Avon House) and (Hotel Touraine) h1166 Acushnet av
" Lambert (Rita) truck driver h146 Holly
" Marie L (Mrs Wilfred) comber KMills h46 Salisbury
" Rose (Mrs Joseph (Avon House) an (Hotel Touraine) h1166 Acushnet av
" Wilfred (Marie L) retired h46 Salisbury
" Wilfred H (Anna B) mach RC&BInc r83 Summer
Desorcy Amelia emp ACorp r200 Dawson
" Cecile wid Louis h191 Collette
" Cesare (Ora) emp ACorp h30 McGurk
" Claire mill opr SMills r30 McGurk
" Olivette E (Mrs Romeo W) bkpr ACorp h200 Dawson
" Ora (Mrs Cesare) mill opr SMills h30 McGurk
" Paul cabt mkr 19 County h50 Ellen
" Robert (Alice) driver Whites Dairy h325 Earle
" Romeo W (Olivette E) emp APCo h200 Dawson

Cherry & Co.
New Bedford's Leading Fashion Specialists and Furriers
Purchase & William Sts. Tel. 5-7881

Desormaux Hervey J (Alice M) slsm h49 Orchard
Desormier George weaver h60 Rodney
Desormiers Aime (Lucille) lab NBRCo r45 Tallman
" Jos (Lucille) opr NBRCo h45 Tallman
DeSoto Joseph S opr MTD&MCo h89 Purchase
" —see Souto
DeSousa Jos (Annie E) retired h162 Francis
" Joseph (Ruth) tchr Household Civic Education h12 Reynolds
" Lorine M clk Paul Dixon r162 Francis
deSousa-Santos Jose (Julia) accountant and notary public 37 Madison h do
" Julia (Mrs Jose) cloth insp HMfgCo h37 Madison
deSouza Alice office mgr Gerber's r96 Davis
" Joaquim (Cecila) foreman Monarch Clothing Co h20 Holly
" John P (Laura M) emp NE Steamship Co r59 Grinnell
" Manuel F (Mary) retired h96 Davis
" Manuel H (Mary B) barber shop 246 Rivet h248 do
" Rose emp Providence r96 Davis
" —see DeSouza and Souza
Desouza Albert (Mary) retired h1112 Cherokee
" Albert D mach opr NB Rayon Co r1112 Cherokee
" Mary M Colonial ShopNB h1112 Cherokee
DeSouza Albina mill opr HMfgCo r28 Acushnet av
" Alfred (Palmira) crane opr OCSMills r64 Tinkham
" Alfred J (Irene B) mill opr h15 Bay Village
" Antone r9 Delano (5)
" Anna wid Manuel h75 Crapo
" Charles (Ethel) driver Miller's Mkt r1073 Water
" Gil (Mary) mill opr h40 Rodney
" Joao (Mary) slsm h204 Harwich
" John (Diamantina) mill opr NMills h81 Dunbar
" John A emp UStRy Co r81 Dunbar
" Jos T (Hilda M) sheet metal wkr Modern Supply Co h66 Cottage
" Joseph (Mary) loader Eldridge h28 Acushnet av
" Joseph (Mary) opr Fairmount Drugs h69 Delano
" Joseph A (Ruth) dir adult civic education pub schools h12 Reynolds
" Manuel (Annie) emp Gulf Hill Dairy h7 Abbott
" Manuel carp h77 Delano
" Manuel (Lucy) prop Manny's Gulf Service Sta res Fairhaven
" Mary (Mrs Joseph) packer Eldridge & Sons h69 Delano
" Ralph (Barbara) tire builder GT&RCo h1420 Pleasant
" Ruth R (Mrs Joseph A) tchr Charles A Ashley Sch r12 Reynolds
Despelteau Levis J (Virginia) retired h1370 Acushnet av
Despres Alfred C (Beatrice M) mgr Puritan Grocery Stores 1287 Acushnet av h159 Wood
" Amanda M wid Elphonse dom h139 Deane
" Emile J (Alexina) (Henry's Market) h189 Tinkham
" Gerald (Bertha) baker My Bread Baking Co h144 Deane
" Henry (Georgette) (Henry's Market) res Acushnet
" Hormidas G (Blanche) loom fixer h239 Dawson
" Jeannette cloth insp NMills r148A Query
" Leane C clk Fairhaven Corp r75 James
" Louis J (Yvonne) barber shop 1864 Acushnet av h21 Glennon
" Mabel J Mrs manicurist Hotel Harvey h75 James
" Marcel J opr HMCorp h139 Deane
" Mary wid Pierre r Sacred Heart Home
" Norman A student r239 Dawson
" Normand F (Dorothy B) meat dept mgr Henry's Mkt h117 Bullard
" Onesime (Aurelie) steamfitter NBRCo h 148A Query
" Paul E (Margt E) (Brodeur & Despres) res Fairhaven
" Roland J elec r139 Deane
" Ronald R student r239 Dawson
" Yolande emp Newport r239 Dawson
DesRocha Manuel (Doris) mill opr h10 Harmony
Desrocher George tying-in Fisk Cord Mill h402 S Front
" Helen (Mrs Leo) wvr WM h6 Ashley blvd
" Leo (Helen) wvr WM h6 Ashley blvd
" Romeo wvr HMfgCo r1076 S Water
Desrochers Armand W (Irene) mill opr HMfg Co h139 Holly
" Arthur prop Arthur's Variety res Fairhaven
" Eva wid Jos S prop Eva's Variety res Acushnet
" Girard carp HMCorp r131 Nye
" Joseph R (Margaret) printer LeMessager Pub Co h513 Purchase
" Lea wid Adelard opr h131 Nye
Desroches Arthur (Anna) mason h84 Kenyon
" Arthur A (Alice) h724 Brock av
" Beatrice opr Cleo Dress Shop r84 Kenyon
" Elias mason 358 N Front h do
" Elphege (Mary Louise) cutter grinder MTD&MCo h135 Tallman
" Emeline Mrs r162 rear Cedar Grove
" Gedeon (Lillian) r199 Davis
" Gertrude (Mrs Leo) table wkr JIPInc h11 Phillips av
" Girard emp FCM r84 Kenyon
" Howard T USN r84 Kenyon
" Joseph E (Blanche) mason h15 Covell
" Leo (Gertrude) emp JIPInc h11 Phillips av
" Lionel emp Ace Cabinet Shop r162 rear Cedar Grove

Desroches Louis H (Julia A) retired h1070 Cove rd
" Phillip USN r358 N Front
" Roland A (Philomena R) truck driver Old Colony Trans h194 Davis
" Romeo wvr HMfgCo r1076 S Water
" William r84 Kenyon
DesRoches Alfred A (Annie A) retired h302 Purchase
" Alfred U patrolman NBPD r199 Purchase
" Alma wid Arthur h79 Ashley blvd
" Arthur R emp Atlas Tack Corp r79 Ashley blvd
" Chas E cleaner WM r892 County
" Emma insp ACorp r80 Beetle
" Florence A braider Continental Elastic Co h892 County
" Herma wid John B h4 Kenyon
" Leonard (Victoria) clk Pauldings h350 Hersom
" Mary wid Joseph dom h182 Deane
" Norman (Florence) welder h85 Park
" Roland I (Florence) h175 Harwich
**DES ROCHES THEOPHILE J(Cecile M) sec-treas New Bedford Weavers Union and Councilman Ward 2 h84 Nye**
" Urwin (Violet) patrolman NBPD h166 Purchase
" Violet (Mrs Urwin) sewer Mass Shirt h166 Purchase
" Wilfred (Sylvina) emp NMills h48 Branscomb
Desrosier Alphege r396 N Front
Desrosiers Adelard E (Emma M) retired h173 Collette
" Adrian H (Loretta L) asst treas MTD&M Co h36 Salisbury
" Adrien (Loretta) prop The Sample Shop h36 Salisbury
" Adrien J (Theresa D) meat cutter Janvier's Mkt h319 Belleville av
" Adrien L mech h45 Crapo
" Albert buffer APCo r214 Bates
" Albert J gas sta attdt Stanley Stykowski r347 Shaw
" Aldea M (Vogue Specialty Shoppe) r134 Hathaway
" Aldege (Alice) brewery wkr Dawson's Brewery h214 Bates
" Aldege (Loretta) emp NMills h58 Duncan
" Alex W (Elmire) opr SMills h135 Tallman
" Alice r359 Summer
" Aurore clk NBDGCo r182 Deane
" Camile (Georgette) emp APCo r2253 Acushnet av
" Claire O clk Allan's Clothing Co r135 Tallman
" Emile student r135 Tallman
" Ernest mach CSCo r491 N Front
" Ernest r1151 Rodney French blvd
" Ernestine (Mrs John H) wvr GMCorp h91 Jouvette
" Florentine (Mrs Martial) insp APCo h59 Query
" George mech St Gelair Garage r96 Shaw
" George (Yvonne) maintenance helper NYNH&HRR h398 Earle
" George P finisher A Tack Co Fn r156 Davis
" Hector (Yvonne) mill opr h rear 58 Deane
" Henry emp FCM r196 Collette
" Henry S J (Therese) clk r197 Ashley blvd
" Horace (Mary A B) mill opr WM h27 Hicks
" Hormidas (Yvonne) meat cutter Union Foodland h2253 Acushnet av
" Irene mach CECo r214 Bates
" Jean Paul office clk r97 Perry
" John H (Ernestine) dispatcher NYNH&H RR h91 Jouvette
" Joseph A (Marie L) attdt 413 Ashley blvd h347 Shaw
" Joseph H (Marie L) retired h94 Princeton
" Joseph J (Clara) opr NMills h1848 Acushnet av
" Joseph O (Bernadette) mill opr h97 Perry
" Leo office clk WM r491 N Front
" Leo H mach GECo r214 Bates
" Lucille mach opr CECo r214 Bates
" Ludger G emp HMfgCo r56 Ashley
" Lumina Mrs h11 Salisbury
" Martha Mrs mill wkr NBRCo h181 Shaw
" Martial (Florentine) emp My Bread Baking Co h59 Query
" Mary A (Mrs Joseph A) spinner Hoosac Mill r347 Shaw
" Mary L wid Joseph H r337 Earle
" Norman A (Juliette) emp APCorp h8B Mt Pleasant Homes
" Paul L (Irene) clk h491 N Front
" Raymond (Barbara) auto body wkr h8 Fenton
" Rita C mill opr Allied Mfg r58 Deane
" Roland H (Dorothy L) chauf E Loranger h319 Belleville av
" Romeo USA r135 Tallman
" Wilfred (Elsie) emp NMills h196 Collette
" Yvonne E roller cleaner PBLtd h58 Deane
DesRosiers Edmond H (Irene M) music tchr 5 S Sixth (1-2-3-4) h151 Shawmut av
Desruisseau Leo mill opr r341 Ashley blvd
" Lorenzo I (Flora) carrier PO h341 Ashley blvd
" Rosina wid Henry r313 Hersom
DesRuisseau Alma L clk 187 Weld r185 do
" Armand (Phyllis) mill opr h863 County
" Ernest O (Priscilla A) prop DesRuisseau Mkt h185 Weld
" Henry D (Juanita L) plumber George J Allen & Co h4176 Acushnet av
" James A emp Fall River r10 Emma
" Matilda (Mrs William) emp NB Venetian Blind Co Inc h32 Viall
" Philip (Emma) retired h155 Ashley blvd
" Philip J (Attela L) slsm Loose Wiles Biscuit Co h553 Coggeshall
" William (Matilda) h32 Viall
" William T (Lily M) emp Continental Baking Co h60 Sycamore
DesRuisseau's Market Ernest O DesRuisseau prop 185 Weld
Dessaint Armand (Blanche) mach HMfgCo r21 Emma
Dessert Alfred (Amy) inst NBAirport h21A Mt Pleasant Homes
" Bernard H (Doris) pressman APCo h155 Hillman
" Doris (Mrs Bernard H) assembler JIPInc h155 Hillman
" Edward A (Priscilla) prop Dessert's Lunch res Acushnet

Oil Burners
Home Insulation
Call 3-1751

HATHAWAY OIL CO., INC.
NEW BEDFORD, MASS.

For
Fuel Oils
Call 3-1751

" Ernest (Antoinette) USN h211 Nash rd
" Ernest student r109 Nash rd
" Eugene J (Emma) ins agt h835 Brock av
" Florence F mill opr r1130 Kingcroft
" Florence spinner WM r1130 Kingcroft
" Irene emp Normandy Print Works r835 Brock av
" Roger L (Mercedes) loomfixer FCM h155 Hillman
" Wilfred J (Melina) loomfixer h1130 Kingcroft
" Wilfred R (Grace J) stock clk GFCorp r62 Parker
Dessert's Lunch Edward A Dessert prop 695 Belleville av
DeTerra Andrew (Ada) gardener h6 Sharp
" Andrew Jr (Lucille) candy vender h6 Sharp SD
" Bernice (Mrs Manuel J) folder Blue Ribbon Laundry h54 Woodlawn
" Catherine nurse St Luke's Hosp r145 Chancery
" Charles F retired r131 David
" Dorothy (Mrs John) waitress M&K Coffee House h146 Milford
" Edmond (Blanche) emp MTD&MCo h106 Sagamore
" Francis H (Ermine) (Union Service Station) r38 Keene
" Frank (Teresa F) retired h38 Keene
" George (Evelyn) h15 Sherman
" James F fisherman r238 Ash
" John (Dorothy) clk Gulf Hill Dairy h146 Milford
" John E (Mary A) mach MTD&MCo h421 Purchase
" John E Jr (Helen) r17 Salisbury
" John J mold opr APCo r1478 Rodney French blvd
" Joseph USAAF r145 Chancery
" Joseph (Margaret E) chauf NBFD h145 Chancery
" Manuel (Stella) roving USRCo h333 Hemlock SD
" Manuel J (Bernice) slsm Building Materials Inc r54 Woodlawn
" Ronald fisherman r1478 Rodney French blvd
" Rose (Mrs Victor J) mgr Beauty Salon Star Store h211 Smith
" Stella (Mrs Manuel) emp NB Laundry h333 Hemlock SD
" Stephen r1478 (East) Rodney French blvd
" Victor (Agnes M) patrolman NBPD h1478 Rodney French blvd
" Victor J Jr (Rose) slsm Hoover Vacuum Cleaner Co h211 Smith
Dethlefsen Alice wid William r1320 Purchase
" William A (Anna) USA h1320 Purchase
Deus Agnes L emp CDECorp r37 Jouvette
" Ceceila beader Tru-dee Pearl Mfg Co r30 Dunbar
" Joseph L (Mary C) mill opr FRCorp h30 Dunbar
" Manuel L (Mary) emp NBG&ELCo h37 Jouvette
" Mary stitcher Mass Shirt Mfg r30 Dunbar
DeValles Cosmo (Mary) lab GMCorp h422 S Second
Devaney Anna V clk NBDGCo r303 Cedar
" Ellen wid Richard h303 Cedar
" Herbert sawyer ASMills Co r2237 Acushnet av
" Patrick J (E Hannah) painter h2237 Acushnet av
Deveau Brazeline wid Joseph h22 County
" Charles L (Helen) carp h5 Bullard
Devine George student r73 Lafayette
" James (Jane) 2nd hand USRCo h1781 Rodney French blvd
" James H opr card room USRCo r1781 Rodney French blvd
" John (Ethel) ins agt Fall River h224 County
" John r1151 Rodney French blvd
" William (Sarah) chief eng 29 Brook h73 Lafayette
Devit George r67 Coffin av
DeVito Frank (Jane) (Frankie's Service Station) h7 Austin ct
" Joseph (Virtue) truck dr h2 Hicks
" Virtue (Mrs Joseph) flour lady Neptura Food Products h2 Hicks
Devitt Mark T (Mary A) retired h33 Willis
DeViveiros Antone C (Violet) weigh master RC&BInc h257 Central av
Devlin Ann G phone opr NET&TCo r196 Dawson
" Bernard R (Anna) fish cutter 1582 Acushnet av h196 Dawson
" Bernard R Jr (Mildred) mach opr CSCo h 863 Brock av
" Edward (Inez) emp RC&BInc h250 Austin
" Edward F r45 Clara
" Elizabeth insp APCo r196 Dawson
" Francis retired h55 Willard
" Francis M clk GMfgCo r196 Dawson
" James J twister USRCo r55 Willard
" John F (Josephine G) chauf John M Bullard h257 Tinkham
" John W (Mary) prop Devlin's Tavern h 866 S First
" Joseph lab h194 Weld
" Lillian I waitress Haskell's Inc h176 Kempton
" Mary (Mrs John W) mill opr h866 S First
" Mary E tel opr NET&TCo r196 Dawson
" Mildred (Mrs Bernard R Jr) chief clk NET&TCo h863 Brock av

Coal and Coke
HOLMES
EATS
OMES
Founded 1867
DIAL
5-7692

Devlin Owen P retired h1090 Tacoma
" Owen P Jr (Muriel) grower h3300 Acushnet av
" Robert F (Elizabeth M) emp pump sta h45 Clara
" Robert F Jr emp Normandy Print r45 Clara
" Teresa Mrs mgr 3304 Acushnet av h do
Devlin's Red Tavern John W Devlin prop 394 Kempton
Devoll Charles S farmer r2924 Acushnet av
" Charlotte H wid William O Jr retired r197 Summer
" Grace R wid William O h87 Plymouth
" Louise E Mrs h395 Cedar
" Milton C cotton broker 260 Union (9) r3 N Orchard
" Pardon H (Louise E) emp CSCo h395 Cedar
" Pardon H (Abiah C) farmer h2924 Acushnet av
" —see Davoll
Devore Anna (Mrs Harim) night mgr Waldorf Cafe h358 N Front
" Harim (Anna) mach MTD&MCo h358 N Front
Devost Joseph O (Anazilie) retired h192 Presidential Hgts
Dew-Drop Inn Ribello Castaldo prop 116 Kempton
Dewalt Earl W (Louise M) prop Darwin Press res Mat
Dewhirst William r1076 W Water
Dewhurst Edith M (Mrs George R) sten FCM h204 Hersom
" Elizabeth (Mrs John G) tender Nash Mills h2619 Acushnet av
" Florence E mill opr r326 Hersom
" Frederick J (Sophie) opr Hargo Woolen Mill h316 Dartmouth
" George (Mary E) h326 Hersom
" George R (Edith M) carrier PO h204 Hersom
" Grace E h20 Trinity
" James (Florence) mach h327 Shaw
" John G (Elizabeth) mech NMills h2619 Acushnet av
" Minton S loomfixer's hlpr r326 Hersom
" Sophie (Mrs Frederick J) emp NB Hotel h316 Dartmouth
" William (Lillian V) barber Washington Social & Musical Club 1 Rodney French blvd h95 Scott
DeWolf Gilman F retired r109 Clinton
" Ward pres-treas DeWolf & Vincent Inc res 24 Middle Padanaram
" & Vincent Inc Ward DeWolf pres-treas hardware 111 William
**DE WOLFE JOSEPH E (Ethel E) mgr Jack & Harry's Auto Stores res Fairhaven**
Dexter Anna F (Mrs George W S) nurse JIP Inc h86 Topham
" Anna J r254 Arnold
" Arthur (Cora M) retired h167 Campbell
" Charles stage mgr State Theatre r491 Purchase
" Charles H (Hilda F) fireman NBFD h464 Kempton
" E Frances Mrs tchr William H Taylor Sch res Mattapoisett
" Ernest H (Doris) truck dr Bert St Germain h7 Desautels
" Frederick mach Atlas Tack r1441 Pleasant
" George W S (Anna F) personnel mgr Stokely Foods h86 Topham
" Harriet H h189 Rockland
" Henry K retired h42 Columbia
" John K emp Attleboro r148 Maxfield
" Lemuel LeB lawyer Masonic Bldg (237) res Mattapoisett
" Lorraine E h8 Linden ct
" Lucy Mrs dom h8 Linden ct
" Rose wid David A emp ACorp h148 Maxfield
" Sadie H h56 Campbell
" Samuel S (Margaret) diesel eng rep Homer's Wharf h148 Arnold
Dextradeur Agnes E wid Alfred r71 Vine
" Alfred R (Jeane) prop Phelan's Cafe r203 Coffin av
" Frank L (Keziah) elec Artcraft Sign Co 200 Highland
" Fred r136 Deane
" George (Eva) roofer h214 Sawyer
" Joseph A prop Avenue Tavern r136 Deane
" Julia wid Joseph speeder tender WM h63 Hicks
" Lewis S (Ann T) barber 366 Cedar h33 Willow
" Louise wid David prop Dextradeur's Variety 36 Hazard h do
" Odna wid Victor h176 Ashley blvd
" Pauline M dancing tchr 552 County r493 Summer
" Roland A (Jeannette) prop Phelan's Cafe h203 Coffin av
" Rose A Mrs h493 Summer
Dextradeur's Variety Mrs Louise Dextradeur prop 36 Hazard
Dextras—see Dextraze
Dextraze Alice Mrs clk r20 Ethel
" Anita S r325 N Front
" Belle B stitcher Economy Blouse Co r325 N Front
" Delphis J (Mamie) prop South End Esso Service Station h42 County
" Deo L (Jeannette) musician h20 Ethel
" Florence (Mrs Roland W) presser Mass Shirt Mfg Co h1860 Acushnet av (15)
" Helena M r89 Princeton
" Leopold (Catherine) lab NB Cemetery Dept r89 Princeton
" Mamie (Mrs Delphis J) (The Smart Shop) h42 County
" Marie L wid Zephi tender FCM h349 Query
" Millicent M Mrs h505 N Front
" Normand (Simone) r349 Query
" Paul Z (Millie C) maintenanceman RCB Co h42 County
" Roland W (Florence) chauf Parson's Laundry Inc h1860 Acushnet av (15)
" Theodore (Blanche) opr NMills h89 Princeton
" Theresa M welder CDECorp r78 Fair
" William J (Hazel) mill opr HMCorp h325 N Front
D'Haze Maude Mrs r10 Ashley blvd
Diacomakos Andrew pres Greek-American Club r251 Coggeshall
" Nekaleta stitcher r251 Coggeshall

**HEMINGWAY BROS. INTERSTATE TRUCKING CO.**
**General Office & Terminal 438 Dartmouth St. Phone 5-7841, 5-7842 & 5-7843, see p 127**
**Daily Motor Trucking Throughout New England, New York and New Jersey**

" Stella Mrs mill opr h251 Coggeshall
Diago Charles (Rose) spreader Arista Mfg Co r223 N Front
" Inez stitcher Elco Dress Shop h223 N Front
" Rose (Mrs Charles) stitcher M&B Dress Shop h223 N Front
Dial Taxi John Machado prop 999 Purchase
Diamond Catherine F wid William C h101 Morgan
" James (Katherine G) retired h433 Union
**DIAMOND LAUNDRY Manuel T Resendes prop Albert T Resendes mgr 27 Hathaway tel 2-3644 see p 101**
" Printing Joseph R Fonseca prop 1382 Acushnet av
**DIAMOND TAXI Jack Hendricks prop Frederick T Dahill mgr 111 Middle tel 2-6224**
" —see Dimond
Diana Lodge 198 Middle
Dias Adeline (Mrs Edward F) stitcher Monarch Clothing Co h70 Earle
" Aldina S Mrs r106 High
" Alfred (Angie) elec wkr h70 Earle
" Alfred A (Mary) opr h33 Babbitt
" Alfred P r9 Grandfield
" Alice F Mrs tester ACorp r18 Stowell
" Amelia wid John J h24 Briggs
" Anthony A (Dorothy M) budget mgr Sharkey's Tire Service h1011 County
" Antone (Louise) emp card room SMills h 68 Earle
" Antone chauf 66 Hicks h118 High
" Antone mech Oliver's Garage r314 Hemlock
" Antone (Mary E) prop Variety Store 106 Rivet h108 do
" Antone (Mary L) (Toney and Azevedo Service Station) h37 Swift
" Antone J (Mary E) spinner FCM h132 Sycamore
" Antone M emp Wamsutta Mills r116 Acushnet av
" Antone S mill opr HMfgCo h12 Sharp
" Antone V (Mary) watchman USRCo h 1011 County
" Armand (Hortencia) emp NMills h171 Eugenia
" Armand emp APCo r341 Tinkham
" Augusta wid Domingos emp Monarch Clothing Co h162 Branscomb
" Bartholomew J drawing tender FCM h 206 S Front
" Beverly D r16 Viall
" Brenda r9½ County
" Candida Mrs h3 Maiden Lane
" Carlos wvr ATCorp r53 Winsor
" Catherine wid Joseph opr SMCorp h68 Crapo
" Constance wid Domingos h5 Mitchell
" Custodia (Mrs Joaquin) emp Nash Mills h16 Viall
" Domongos lab r43 Beetle
" Earl J tchr Fn HS r89 Bedford
" Edward barber 851 Kempton r48 Hemlock
" Edward F (Adeline) h70 Earle
" Edwina opr r28 Sidney
" Eliza wid Joseph r51 Hemlock
" Enos (Mary) emp FCM h564 First
" Esther emp HMfgCo h100 Sagamore
" Ethel C wid Frank A h211 Belair
" Frances Mrs h120 Bay Village
" Harold (Jeanne) steamfitter's hlpr h19C Mt Pleasant Homes
" Hortense (Mrs Manuel) stitcher h6 Stapleton
" Joaquin (Custodia) emp USRCo h16 Viall
" John presser APCo h36 Whitman
" John opr r137 Acushnet av
" John (Mildred) student h371 County (7)
" John h90 Nelson
" John (Mary) mill opr FCM h9 Grandfield
" John (Noella) USN h1365 Pleasant
" John A (Bertha E) retired h522 Maxfield
" John A (Virginia) auto slsm h173 Eugenia
" John C (Agnes) opr h84 Kraseman SD
" John F Jr (Margaret F) physician 361 County h do
" John M (Mary) opr FCM h510 N Front
" John S (Virginia) stevedore h483 Acushnet av
" Joseph emp N Mills h337 Tinkham
" Joseph (Juvina) emp GFCorp h315 Middle
" Joseph (Lillian) grocer Antone Dias h91½ County
" Joseph Jr (Thelma A) carp h103 Jenkins
" Joseph A (Louise F) prop A-1 Auto Body h156 Grinnell
" Joseph F (Rose L) prod foreman APCo h 374 Clinton
" Joseph M (Ruth A) color mixer Normandy Print h1179 Cove rd
" Joseph V (Mary) mill opr h11 Grandfield
" Joseph V (Palmira J) mach MTD&MCo h18 Ryan
" Josephine h152 Allen
" June M student r1010 County
" Lawrence (Alice) emp Sullivan-Foster Inc h41 Mitchell
" Leo A (Irene V) slsm A Press h210 Carroll
" Louisa wid Joseph h48 Hemlock
" Louisa V wid Joseph V h29 Larch
" Lucy stitcher Page Mills r85 Milton SD
" Lucy E organist and clk city clk's office h366 County
" Lydia V r29 Larch
" Manuel (Regina) baker Seaside Baking Co h68 Eugenia
" Manuel lab r225 S Front
" Manuel (Mary) spooler GMCorp h67 Rivet
" Manuel (Hortense ) emp Dartmouth Mill h6 Stapleton
" Manuel G (Sophia) emp HMfgCo h304 Hemlock
" Maria hskpr 136 Earle r do
" Marianna wid Joaquina h28 Sidney
" Mary opr GMCorp r24 Briggs
" Mary emp ACorp r315 Middle
" Mary hskpr h84 Rockland
" Mary Mrs r584 S Water

**AKIN-DENISON CO.** **Painters' Supplies and Wallpaper**

**1218 ACUSHNET AVENUE 1068 SOUTH WATER ST. 206 UNION ST.**

Dias Mary A machine opr MTD&MCo h70 Griffin
" Mary A Mrs h50 Phillips av
" Mary C Mrs r84 Rockland
" Mary M Mrs r53 Winsor
" Mary V r29 Larch
" Richard L student r210 Carroll
" Rosa Mrs h275 Shaw
" Rose J stitcher Allied Mfg Co r153 Belleville av
" Ruth A (Mrs Joseph M) stitcher Bonney Sports Wear Inc h1179 Cove rd
" Sophie hskpr 154 N Second r do
" Thelma A (Mrs Joseph Jr) tchr George H Dunbar Sch h103 Jenkins
" Virginia wid John clk NBDGCo h89 Bedford
" Virginia h207 Allen
" Virginia wid John F h368 County
DiBenedetto Enrico carp Wamsutta Club r1370 Pleasant
" Maria wid Pietro h1370 Pleasant
Dibertolo Frank lab h15 Austin ct
DiCiccio Tina R presser "Shappy's" r134 Bonney
Dick Barbara E senior clk interviewer Mass State Employment Ser h179 Arnold
Dickens Eleanor M emp JIPInc r432 Cedar Grove
" Henry I (Emma S) retired h432 Cedar Grove
" James H (Edna G) slsm Better Brush Co h15 Studley
Dickerman Mary A r49 North
Dickerson Donald clk Nash Pharmacy r246 Whitman
Dickie's Radio Repair Shop John D Powell prop 386 Kempton
Dickinson Marjorie J student r248 Whitman
" Mary A wid Edward L insp NMills r248 Whitman
" Mary E wid Thomas h147 State
Dickson Alexander M buyer NBGCo res Fairhaven
" Frank E (Florence J) sales mgr Empire Craft Co Newark NJ h35 Buttonwood
**DICKSON JOHN S purchasing agt Wamsutta Mills res Rhode Island**
" —see Dickinson and Dion
Didier George Jr (Mary) 2nd hand HMfgCo h158 Fair
" Jean C (Mary) retired r116 Rodney French blvd
" Marie wid Jean C h116 Rodney French blvd
**DIEHL PHILIP H v-pres-treas New Bedford Cordage Co res New York City**
Diggett Arthur (Violette R) USA r181 Shaw
" George L (Violet) attd 1737 Acushnet av h28 Arlington
" Joseph H (Claire I) dr Bond Bread h32D Mt Pleasant Homes
Diggle Arnold (Emma) mach opr MTD&MCo h78 Mt Vernon
" Edmund A (Ethel M) mach opr CSCo h 80 Mt Vernon
" Gordon (Ethel) truck dr h305 Central av
" Theodore C (Eleanor S) ice and oil 20 Acorn h do
Diggs Robert F (Pauline V) chauf Margaret Anthony h770 Kempton
DiGiacomo Michael cook Wam Club r1370 Pleasant
" Nichola (Jennie) lab Kilburn Mill r1370 Pleasant
Dillies Lorraine C student r68 Willis
" Oscar (Melvina) retired h107 Presidential Hgts
" Oscar J (Elsie M) mach NB Boiler Mach Co h68 Willis
Dillingham Mabelle B wid Walter S h446 Union
" W Scott (Constance) asst mgr Coaters Inc r446 Union
Dillingham-Dykeman Kenneth H Dykeman prop undertakers 93 Spring
Dillis Jules (Sophie) opr h34 Vernon
Dillon James (Viola) lab h38 Mill
Diman Venetian Blind Co Louis Rego prop 436 Belleville av
DiMauro Antonio prop Lincoln Shoe Repair h881 County
Dimock William H (Rachel R) mech MTD&MCorp h145 Summer
Dimond Jacob v-pres-treas-clk Gilt Edge Textile Mill res Taunton
" Laura J h140 Arnold
" Phillip pres Gilt Edge Textile Mill res Patterson NJ
" —see Diamond
Diner DeLuxe Inc (Albert and Armand Sansoucy) 832 Acushnet av
Dinerstein Mildred H wid William r137 Brownell
" Shirley R (Kay-Dee) r137 Brownell
Dingwell Susan E hairdresser Agnes Hawes h179 Cottage
Diniz Antone (Theresa) emp FCM h65 Nash rd
" Edmund F repr Bristol-Ward Co 1167 Cove rd h do
" Germano J (Clarice) speeder tender FCM h235 Pleasant
" Jacinto F (Maria) ins agt 1167 Cove rd h do
" Julio (Mary) retired h61 Acushnet av
" Manuel clk Rose's Market r61 Acushnet av
" Ramiro J (Anna M) mill opr h12 Grandfield
" Rosano student r1167 Cove rd
" Theresa (Mrs Antoni) emp FCM h65 Nash rd
Dinnigan Albert E grocer 452 Cottage h331 Cedar
" Mary A wid Daniel G r331 Cedar
Dinsta Bruno r1151 Rodney French blvd
Diogo Arthur r712 S Water
" Hilda r712 S Water
" Joseph (Josephine) mill opr N Mills h712 S Water

**M. J. LEAHY CO.** One of America's Fine Men's Apparel Stores
572-576 PLEASANT ST. Tel. 2-4051

" Joseph (Mrs Joseph) spinner Soule Mill h712 S Water
Dion Adelard student r704 First
" Adolph (Sidonia) retired h35 Ingraham
" Alexina wid Arthur h34 Ellen
" Alfred h4228 Acushnet av
" Alice B bkpr 1209 Acushnet av r106 Hazard
" Alphonse J (Annie) retired h21 Maitland
" Amanda L library asst No Branch NB F Pub Library h78 Mt Pleasant
" Armand J (Hildreth C) clk G J Dion Pharmacy h36 Florence
" Armand L (Blanche P) dental lab 60 Eighth h307 Wood
" Aurelia wid Oliva speeder tender WM h 107 Holly
" Blanche r864 County
" Celina wid Joseph H h22 Arlington
" Dominique J (Blanche C)emp Freedman Shoe Co h121 Howard av
" Edward A blacksmith h6 Linden
" Ernest (Ruth C) cleaner h103 Holly
" Ernest H (Mildred M) prop New Bedford Steam Carpet Beating Co r500 Sawyer
" Estelle R druggist 1201 Acushnet av r1205 do
" Eugene Rev pastor Holy Rosary R C Church h68 Ashley blvd
" Frank emp 28 High r do
" George J clk in charge PO Station No 1 and (George J Dion Pharmacy) 310 Sawyer
" George J Pharmacy (Antone W Oliver and George J Dion) 977 Acushnet av
**DION H P SONS CO (Normand V and Homer J B Dion) laundry 591 Summer**
" Hildreth C (Mrs Armand J) opr NET&T Co h36 Florence
" Homer J B (Ida G) (H P Dion Sons Co) h351 N Front
" J B Walter dentist 1205 Acushnet av h do
" Jean Z r225 Phillips av
" Joseph (Emma) emp HMCorp h19 Nye
" Joseph H Jr (Mary A) slsm My Bread Baking Co h240 Bates
" Leo G USA r704 First
" Leopold J dr slsm My Bread Baking Co h 110 Conduit
" Letitia maid 68 Ashley blvd r do
" Louis (Ora) emp USRCo h704 First
" Louis I (Christine) ins agt h1015 Joyce
" Lucille sten r24 Arlington
" Lucille J teller Merchants Bank r588 Brock av
" Magloire (Helen) projectionist Olympia Theatre h102 Parker
" Marcel (Zenaide) h864 County
" Norman E r704 First
" Normand V (Juliette) (H P Dion & Sons Co) h260 Phillips av
" Paul emp HMfgCo r110 Conduit
" Paul L student r307 Wood
" Philomene wid Louis r359 Summer
" Roger USA r110 Conduit
" Roland emp FGCorp r704 First
" Romeo (Theresa D) tire recapper Boulevard Tire Co h1860 Acushnet av (5)
" Rose wid Antoine r1060 Acushnet av
" Roselda wid Victor B h1201 Acushnet av
" Ruth (Mrs Ernest) office clk h103 Holly
" Theresa D (Mrs Romeo) pocket turner Economy Blouse Co h1860 Acushnet av (5)
" William lab r4228 Acushnet av
" Yvonne Mrs prop Spencer Support Shop h588 Brock av
" Zepherin J (Marie) meats 1697 Acushnet av h225 Phillips av
Dionne Albert A (Anna D) gen cont 222 Brownell r do
" Alice V waitress r1205 Acushnet av
" Bertha G emp Som r183 Collette
" Gerald O student r82 Swift
" H Ernest (Marguerite) lawyer 96 William (206) h220 Wood
" Hermenegilde A (Alphonsine) h183 Collette
" Louise M wid Arthur J h78 Ellen
" Mary M wid Oscar U social wkr Bureau of Old Age Assistance h82 Swift
" Wilfred J (Claire V) contr 614 Purchase h do
Dipiro Alexander (Fay) chef h53 Bedford
DiPiro Antonio (Mary) bartender h48 Sycamore
Dipper The Mrs Mary B Thomas prop 201 N Second
**DIRECTORY LIBRARY (H A Manning Co) New Bedford Board of Commerce 628 Pleasant**
Dirksen Ardiena A r3 Stetson
**DIRKSEN PETER C (Ernestine) gen supt New Bedford Gas & Edison Light Co h3 Stetson**
Disabled American Veterans Cornell Hall 736 Pleasant
Disbury Dorothy emp NJ r331 Hersom
" Elizabeth wid Robert r331 Hersom
" Hazel Mrs r132 Willis
DiStefano Stephen (Camille) prop Sacamango Co h468 Hillman
District Nursing Asso—see Intructive Nursing Asso
Ditchfield Margaret r30 Jouvette
Divignon George (Angey) emp Strand Leather Goods r320 Bedford
Divis Claire M (Mrs Wilbert P C) clk PO r595 Coggeshall
" Wilbert P C (Claire M) emp Providence RI r595 Coggeshall
Dixon Albert G (Margaret) retired h26 Collins
" Alice Mrs h912 County
" David (Lillian) fisherman h34 Harrison
" George M (Annie) treas Dugdale & Dixon Inc Fairhaven r343 Ashley blvd
" Gertrude R wid Henry H h193 Elm (3)
" Joseph A (Julia) stationary fireman NE Overall r912 County
" Leonard D (Esme) slsm r34 Lindsey

GULF HILL DAIRY CERTIFIED MILK
ICE CREAM and DAIRY PRODUCTS SO. DARTMOUTH Tel. 8-5888

Dixon Lillian(Mrs David)elec wkr CDECorp h34 Harrison
" Mary (Mrs Robert E) factory hand NB Venetian Blinds Co Inc r34 Harrison
" Mary E wid John W r30 Peckham
" Norman welder Shipyard Quincy Mass r 190 Ash
" Robert E (Mary) emp NB Cordage Co r 34 Harrison
" Sarah S L sec Trinity Meth Church h84 State
" Stanley emp NB Upholstering r75 Maxfield
" William L (Jane) shipper 1502 Purchase h4107 Acushnet av
" —see Dickinson and Dickson
Dixwell Elizabeth wid Charles S h191 Elm
Dlouhy Blanche L wid Charles h10 Plympton
" Carl M opr Soule Mill r10 Plympton
" Donald r222 Princeton
" Joseph (Marion) mach MTD&MCo h222 Princeton
" Lorraine E emp Cherry & Co Inc r10 Plympton
" Lorraine (Mrs Ralph) opr APCo r265 Conduit
" Marion (Mrs Joseph) opr JIPInc h222 Princeton
" Ralph (Lorraine) opr APCo h222 Princeton
Dlugosinski Joseph (Lucille) mill opr Nash Mills h206 Hathaway
" Lodga (Mrs Lucian) stitcher Elco Dress Co h9 Cornell pl
" Lucian (Lodga) sheet metal wkr RC&B h9 Cornell pl
Dlugosz George r28 Woodlawn
Doane Clara L wid William L R h161 William
" Lucretia A wid Edwin r139 Clinton
" Ruth C h68 Russell
Doar John (Edith) r221 Park
Dobby Mfg Co Benjamin Schilberg prop 70 Prospect
Dobbyn Alice B tchr Plainville Conn r289 Palmer
" Helen J emp Wash D C r289 Palmer
" Joseph A (Helen M) clk PO h289 Palmer
**DOBERCK CARL V (Annie L) (King & Co) res 53 rear Cedar Fairhaven**
" Cecelia J Mrs h1262 Pleasant
Dobija Helen (Mrs John) opr WM h170 N Front
" John (Helen) opr RC&BCo h170 N Front
Dobrowski—see Dabrowski
Dobrzanski Elizabeth L (Mrs John) filler AP Co h345 Oliver
" John (Elizabeth L) fireman Bedford Realty Inc h345 Oliver
" Joseph (Agnes) h592 Church
Dobson Benjamin T (Florence S) naval archt 20 Middle Fn h99 Mt Pleasant
" Benjamin T Jr draftsman r99 Mt Pleasant
" Eric carrier PO res Fairhaven
" Leon I (Florence A) shore eng 95 N Front h574 Rockdale av
" Sarah wid Henry h22 George
Dobyna Michael (Stasia) emp Newport RI h24 Viall
Dobzanski Peter (Annie) opr h185 Dewey
Docekal Alois (Marie) r328 Austin
" Elizabeth nurse New York h621 Shawmut av
" Louis (Marie) retired r328 Austin
Dockham Clara dom r384 Clinton
Dodds James retired r231 Allen
Dodette Beauty Shoppe Mary R Correia prop 888 Purchase (211)
Dodge Donald r92 Grinnell
" Elsie M (Mrs Gilbert) public health nurse Bd of Health h105 Brigham
George J (Abbie D S) retired h169 Merrimac
" Gilbert H (Elsie M) field eng NET&TCo h105 Brigham
" Gordon r92 Grinnell
" Joan r92 Grinnell
" Leonard S (Helen) sten Municipal Bldg (220) h71 Dartmouth
" Mary N Mrs r369 Cottage
" Mildred Mrs h92 Grinnell
" Nancy A student r105 Brigham
" Walter E (Rose) foreman CDECorp h299 County
" Winston S (Arville) coach NBHS h203 Maxfield
Dodsworth Harry R (Eleanor G) pres-treas Dodsworth's Inc res Fall River
Dodsworth's Inc Harry R Dodsworth pres-treas 1799 Acushnet av
Doe Walter H (Alice E) clk NBG&ELCo h415 Ashley blvd
Doherty Alice L tchr r232 Hawthorne
" Annie wid Thomas h116 North
" Helen C nurse 116 North r do
" John P (Isabelle J) prin James B Congdon Sch h116 North
" Margaret r103 Chestnut
" Margaret A tchr Abraham Lincoln Sch r116 North
" Mary h103 Chestnut
" Mary L wid Edward P h232 Hawthorn
" Mary P insp Howland Linen Supply Co Inc h141 Ash
" Stephen W tchr RJHS r116 North
" Thomas J slsm NBDGCo r116 North
" Walter A motorman USRy r116 North
Dohne Ernest H (Dorothy M) emp Fall River r152 Birch
Dolan Alice E r628 Cottage
" Ellen speeder tender WM r628 Cottage
" Michael J h628 Cottage
" Patrick F (Margaret F) retired h18 Presidential Hgts
Dolbeck Armenda Mrs r187 Tarkiln Hill rd
" Paul student r187 Tarkiln Hill rd
Dolezal Frank (Albina) mill opr h28 Vernon
Dolinsky David (Doris) fruit slsm h588 Allen
D Oliveira Brilliantina (Mrs Ermenigildo) speeder tender Nash Mills h792AB Brock av (3)
" Elbe J slsm Peoples Market h118 Deane

**SAVINGS BANK LIFE INSURANCE**
IT COSTS LESS
NEW BEDFORD INSTITUTION FOR SAVINGS Tel. 8-5447

" Ermenigildo J (Brilliantina) speeder tender Nash Mills h792 AB Brock av (3)
" Estelle (Mrs Frank) wvr HMills h207 Hathaway
" Frank (Estelle) threader C&Co h207 Hathaway
" Manuel J (Olinda) emp GMCorp h324 Brock av
" Rolland doffer KMill r792 AB Brock av (3)
d'Oliveira Joseph J (Lucienne) sign builder Artcraft Sign Co h1069 Sassaquin av
Dollard Anita emp Nash Mills r906 Belleville av
**DOLLOFF EUGENE DINSMORE REV (Eva B) pastor First Baptist Church h192 Cottage**
Domingoes Joseph (Adeline) emp Stokely Foods Inc h73 Mosher
Domingos Adeline F (Mrs Joseph M) stitcher Comus Mfg Co h95 Jenney
" Antone F (Amelia) retired h487 N Front
" Antone F Jr (Hilda) mill opr NMills h33 Tallman
" Arehindo emp Eaton Machine Shop r15 Nye
" Estelle (Mrs Lawrence) stitcher Monarch Clothing Co r174 Washington
" Frank J student r95 Jenney
" Grace wid Pasquale dom h15 Nye
" Irene (Mrs Manuel S) packer NMills h168 Bonney
" James fisherman r470 County
" Joaquim (Mary) emp GMCorp h117 Stephen SD
" John presser Monarch r15 Nye
" John (Gilberte) fireman NBFD h42 Mt Pleasant Homes
" John Jr (Anita J) yardman David Duff & Son r487 N Front
" Joseph M (Adeline E) seaman h95 Jenney
" Lawrence (Estelle) emp FCM r174 Washington
" Manuel S (Felomena) opr h91 Eugenia
" Manuel S (Irene) iron wkr Acushnet Iron Co h168 Bonney
" Manuel S Jr (Edith C) slsm Corp Bros Inc r91 Eugenia
" Mary wid Manuel h488 First
" Mary roller cleanser FCM r269 Central av
" Matilda stitcher Monarch r15 Nye
Domingues Antone (Theresa) emp State r28 Tallman
" Joseph A (Ida) h212 State
" Manuel USMM h134 Bonney
Dompierre Adelard foreman David Duff & Son r335 Sawyer
" Bernard r173 Middle
" Georgianna wid Alexander h335 Sawyer
" Wilfred O (Rhene) refrigeration servic H P Hood & Sons h335 Sawyer
**DON'S INC wholesale auto parts 12 Cook tel 8-5639 pres J Allen Coy treas S Bates Coy see p 42**
" Market (Donat H Lelievre and Lionel Labreque) 1859 Acushnet av
" Variety Store Donat Morin prop 95 Princeton
Donaghy Alice E Mrs h358 Elm
" Ellen G wid Joseph r350 Cedar
" Francis A (Hazel E) lab h202 State
" Funeral Chapel Samuel N Donaghy prop 465 County
" Hugh L r130 Ash
" James K (Wilfreda) USA h133 Bedford
" Jennie C wid Alexander h186 Sycamore
" John W mach opr CSCo r358 Elm
" Joseph E USN r626 County
" Joseph M F (Nora J) dept mgr C F Wing Co h350 Cedar
" Katherine Taylor Mrs h219 Hawthorn
" Maria T wid Andrew H r43 Sycamore
" Mary C wid Samuel W h626 County
" Nellie Mrs r350 Cedar
" Nora J (Mrs Joseph M F) tchr John Hannigan School h350 Cedar
" Patricia M student r133 Bedford
" Robert J clk 3304 Acushnet av r do
" Samuel N (Edith) undertaker 465 County h do
" Thelm a D tchr B B Winslow Sch r186 Sycamore
" Thomas 2nd (Cornelia E) asst eng h35 Vernon
" Wilfreda student r133 Bedford
" Willard truck driver Holland Linen Supply Co r130 Ash
Donahue Claire bkpr ACorp r18 Bannister
" Earl Thomas USA r617 Summer
" Elaine L (Mrs Everett) sten CSCo r55 Adams
" Everett Walter (Elaine L) screen printer Fall River r55 Adams
" Irving (Doris) opr CSCo r18 Bannister
" Leo Francis shipping clk Wam r617 Summer
" Margaret M Mrs insp WM h617 Summer
" Marguerite emp GFCorp r594 Coggeshall
" Mary E wid Joseph F h18 Bannister
" Thomas A Jr (Elsie H) emp RC&B h109 Campbell
" Vincent P (Beatrice) clk Bergeron Mkt r617 Summer
" William L (Margaret C) emp Fall River h594 Coggeshall
" William L Jr r594 Coggeshall
Donati Fred adv mgr ACorp r98 Cottage
Donavan Rea Mrs r7 Ashley blvd
Done—see Doane
Doninger Joseph R (Carrie M) chef h98 Willard
" Norman A (Lois) gen mgr Standard Electric Co h170 Bellevue
Donnell Florence M clk 196 Union r25 Arch
" Gertrude S wid G Everett h25 Arch
Donnelly Agnes I (Mrs John J)emp GT&RCo h78 Morgan
" Alice I Mrs r101 Spring
" Alice T typist City Assessors Office h835 First
" Arthur (Eva) retired r43 Pierce
" Eleanor emp Edgartown r623 County

Donnelly Eva M clk C F Wing Co r43 Pierce
" James bartender Blue Anchor r63 Willard
" James A (Frances)fish cutter Salt Sea Fillet Co h912 County
" Grace Mrs switchboard opr RCg r43 Locust
" James H (Mildred N) mech City h114 Norman
" John J (Agnes I) retired h78 Morgan
" Joseph H (Mary L) sergt NBPD h43 Keene
" Mary A wid John H h43 Locust
Donohue—see Donahue
Donovan Agnes L nurse St Luke's Hosp r474 Rockdale av
" Alice L tchr Thomas A Greene Sch r618 Cottage
" Andrew (Rhea) USM r7 Ashley blvd
" Andrew E elec eng r222 Smith
" Andrew H emp WM r7 Ashley blvd
" Anna E nurse 474 Rockdale av r do
" Catherine wid William F h13 Salisbury
" Claire (Mrs Jeremiah F) cloth insp HMfg Co h270 Austin
" Cleophas D (Bella M) glazer Kilburn Mill h126 David
" Eliza A tchr Merrmac St Sch r518 Cottage
" Elizabeth cook 26 Grove r do
" Elizabeth F wid Matthew J h282 Cedar
" Jeremiah (Nora H) fireman NMills h270 Austin
" Jeremiah F (Claire) h270 Austin
" Johanna student r76C Willis
" John watchman Cosinos Mfg Co r38 Durfee
" John L (Kathryn) meat cutter Peoples Market h105 Arnold
" John P truck dr Public Mkt r270 Austin
" Kathryn (Mrs John L) sten NB Bd of Commerce h105 Arnold
" Margaret M clk Mass Shirt Mfg Co r222 Smith
" Mary E nurse USA r474 Rockdale av
" Mary wid William S h483 Cedar Grove
" Mary E wid Michael h38 Durfee
" Matthew (Nellie F) custodian NBHS h 76C Willis
" Patrick retired r1151 Rodney French blvd
" Richard S r270 Austin
" Stephen P (Nora D) prop Donovan's Market h663 Cottage
" Theresa M sec Smith's Restaurant r222 Smith
" Thomas J (Helen F) sta fireman h222 Smith
" Thomas J Jr mailer Standard Times r222 Smith
" Thomas James emp Fred Holt Cont r270 Austin
" Timothy retired h474 Rockdale av
" William eng Cape Cod Canal r288 Acushnet av
Donovan's Market Stephen P Donovan prop grocer 1662 Purchase
Donth Albert A (Lena) opr NMills r410 Cedar
" Albert J r410 Cedar
" Clifford (Rosmond) servicer Holland Furnace Co h55 Maitland
" Frederick P (Annie) mill opr NBRCo h69 Deane
" Joseph mill opr NBRCo h179 Deane
" Katherine F bkpr CSCo r219 Hathaway
" Lena D opr APCo h179 Deane
" Mary W wid George maid NB Hotel h219 Hathaway
" Robert (Claire) roofer Loranger r170 Hatch
" Thelma M sten Quonset RI r70 Mill
Dontigny Alfred W rest wkr r17 Weld
Dooley Elizabeth V wid Raymond B clk Mass Social Security Office h612 Kempton
" Helen V wid John H h241 Weld
" John H (Mary A) mach FCM h118 Sycamore
" Lucille (Mrs William J) mill opr KMills r241 Weld
" William J (Lucille) emp MTD&MCo r241 Weld
Dooling Patrick W (Miriam C) hosp attdt Lyons NJ r456 Mill
Dora Vera Mrs presser Shappy Dress Co h26 Ashley
Doran Charles E (Maxine E) lineman NET&TCo r148 Shawmut av
" Eleise B tchr BB Winslow Sch r84 Atlantic
" Isabelle M wid Samuel W h84 Atlantic
" Maria h113 Tremont
" —see Doeran
Doras Albert govt employee r4 Social
" Thomas (Alice) watchman FCorp h3 Social
Dore Adelard J (Rose A) h159 Buchanan
" Clara L r163 David
Dorgan Alice B bkpr Clear'oc Co r1 Tilton
" Anna L tchr NBHS r1 Tilton
Dorice Hat Shop Benjamin Rothberg mgr 1285 Acushnet av
Dorigan Catherine Mrs retired r60 Thomas
Dorion Olivine r359 Summer
Dorman Allison R (May E) prin High School h15 Maple
Dorothea Doctors Mrs Jennie Greenberg prop corsetieres 888 Purchase (401)
Dorr Julia A wid George F r322 Clinton
Dorsett Reginald (Alice) r171 Cedar
Dort Beatrice opr NET&TCo r107 Maxfield
" Carl (Beatrice) slsm Coca-Cola Co r107 Maxfield
Dory Henry A prop Muggsy's Auto Top Shop 51 Belleville av res Fairhaven
dos Anjos Mariano F (Artemis) r191 Bonney
Dosh Edward (Nellie) mill opr HMCorp h286 N Front
dos Reis Belmira D (Mrs Jose) bkpr-mgr variety 413 Rivet h do
" Jose (Belmira) var 413 Rivet h do
Dos Reis Joseph (Lillian) cobbler A Weiner h471 Purchase
Dos Santos Manuel emp Hathaway's Laundry r18 Bliss SD
Dot's Variety Dorothy Anthony prop 75 Peckham
Doucet Claire emp NMill r107 Hatch
" Ernest emp NMill r107 Hatch
" Ernest C (Loretta) carp h270 Coggeshall
" J Armand (Albina) emp NMill h107 Hatch
" J Armand Jr emp WM r107 Hatch
" Leo (Phila) caretaker American Legion Hall h170 Chancery
" Phila (Mrs Leo) emp Sunny Knoll Nursing Home Fn h170 Chancery

- FURNITURE -
Rugs—Draperies—Appliances
Star Store
DIAL 8-5611
See p 66

Doucette Albert (Dorothy) spooler tender FCM h52 Deane
" Eugene J fish cutter r inq 61 Deane
" J Leon retired r564 Purchase
" Juliette Mrs h61 Deane
" Minnie Mrs h217 Cedar Grove
Dougherty Edward mill opr r293 Hersom
" Thomas F Jr (Helen A) emp RC&BInc h83 Penniman
" Thomas F retired r258 Cottage
Douglas Alfred R (Althea R) prop Douglas Electric h365 Maxfield
" Alice clk Enterprise Dept Store r61 Hillman
" Donald L (Louise Y) elec h1014 Leroy
" Edward W (Emma M) rubber wkr APCo h923 Bristol
" Electric Alfred R Douglas prop contracting 1889 Purchase
" Emma M teller NB Five Cents Savings Bank r923 Bristol
" Frederick G (Mary E) retired h88 Campbell
" George H truck driver r46 Page
" Gladys E wid Charles H clk HMCorp h46 Page
" Martha A head clk NB Sch Dept r88 Campbell
" Memorial African Methodist Zion Church pastor Rev John W Holmes Sunday service 10:45 a m SS 12:30 p m eve 7:45 p m 275 Elm
" Pauline cadet nurse St Luke's r923 Bristol
" Philip C Rev (J Marie) curate Grace Episcopal Church h70 Orchard
Douglass Charles P elec Electric Service & Sales Co h291 Middle
" Jane Mrs furrier Liss Furs r411 North
Dourado Escolastina P mill opr r14 Abbott
Douville Mary dom r1060 Acushnet av
Dove Andrew Y (Louise M) v-pres Sullivan Foster Inc res SD
Dow Adele wid Carl J waitress Brown's Cafe r278 Park
" Agnes (Mrs David H) winder tender GM Corp h49 Pauline ND
" Annie F wid Lester bkpr r226 Mt Pleasant
" David (Emma) opr GMCorp h165 Shawmut av
" David H (Agnes) header man CSCo h49 Pauline ND
" Edith M clk UStRyCo r165 Shawmut av
" James T (Mary V) h7 Bonneau ct
" Joseph S caretaker Our Lady of Purgatory Rectory h1193 Pleasant
" Mansour S slsm h1541 Purchase
" Marion (Mrs Robert) clk MEMfgCo r107 Rockland
" Robert (Marion) sheet metal wkr Russell Milnhench & Harrison h107 Rockland
Dowd Ann r877 Brock av
" Annie M h208 Rodney French blvd
" Anthony lab r rear 36 Hicks
" Bridgett L h800 First
" Francis H (Fannie E) retired h186 Smith
" Francis J (Lottie W) prop Dowd's Service Sta h32 Hazard
" Francis M (Leonora C) fireman NBFD h25 Ellen
" Hugh A (Mary) mill opr FCM h217 Purchase
" James H (Rose A) h75 Locust
**DOWD JOHN H (Estelle M) asst insp wires Municipal Bldg (212) h118 Fern**
" Joseph T elec KMills r1257 Pleasant
" Owen J (Veronica) mach Fisk Tire Co h5 Emery
" Patricia clk Household Finance Corp r25 Reynolds
" Patrick H (Selina) screen opr Screen House h25 Reynolds
" Peter H (Margaret C) emp Auto Elec Service h857 First
" Rose (Mrs James H) mill wkr WM h75 Locust
" Selina (Mrs Patrick H) clk ACorp h25 Reynolds
Dowd's Service Station Francis J Dowd prop 770 Pleasant
Dower Edward (Irene) emp PBL h56 Morgan
Dowley Elsie G wid George B h187 Cottage
Dowling Alice C insp r578 Cottage
" Elizabeth A opr Quiller Mills h578 Cottage
" Jennie r578 Cottage
Downes Nancy wid David r140 Newton
" Pauline A h42 Campbell
" —see Downs
Downey Agnes L (Mrs Daniel) mgr Wethern's res Fn
" Anne V nurse 528 Cottage r do
" Annie emp NBMfgCo h186 Deane
" Catherine C wid William M h293 Reed
" Daniel F (Agnes L) foreman res Fn
" Ellen wid Michael h528 Cottage
" Ellen A clk ACorp r95 Richmond
" Ellen C h190 Palmer
" Harold (Helen) fisherman h62 Peckham
" Harold P r89 Acushnet av
" Helen L clk NBGCo res Mattapoisett
" James H (Katherine E) retired h272 Reed
" James J (Evelyn M) watchman NBDGCo h420 Wood
" James J Jr seaman r420 Wood
" John Jr (Ella H) USA r86 Beetle
" John (Ann M) retired h28 Myrtle
" John F govt insp r89 Acushnet av
" John J (Mary) prop Pat's Cafe h540 Rivet
" John J (Florence) mill foreman Acushnet Saw Mills res Fn
" John M (Bertha R) asst supv RC&BInc h231 Myrtle
" John S custodian NB Sch Dept r558 Cottage
" Joseph A student r95 Richmond
" Joseph B retired h90 Parker
" Josephine r28 Myrtle
" Kathleen T nurse 30 Willow h do
" Margaret L r89 Acushnet av
" Margaret T sten W S Downey r190 Palmer

Downey Mary (Mrs John J) bkpr HMfgCo h540 Rivet
" Mary A h400 Elm
" Mary A tchr Mt Pleasant Sch r190 Palmer
" Mary A typist RCBCo r763 Rockdale av
" Mary E clk City Clerk's Office r95 Richmond
" Mary E clk C&Co r528 Cottage
" Mary E r89 Acushnet av
" Mary L emp Boston r589 Union
" Mary L sten Springfield r30 Willow
" Mary Q (Mrs Maurice J) tchr Philips Av Sch h334 Cedar
" Maurice C h7 Warwick
" Maurice J (Mary Q) bricklayer Sullivan & Foster h334 Cedar
" Michael J h89 Acushnet av
" Raymond D undertaker 448 County r763 Rockdale av
" Stephen P (Mary S) patrolman NBPD h95 Richmond
" Timothy r1151 Rodney French blvd
" Timothy E (Anna M) mach MTD&MCo h26 Babbitt
" Timothy S carrier PO h558 Cottage
**DOWNEY WILLIAM S (Marie A) sec New Bedford Rayon Co clk of corp New Bedford Institution for Savings and lawyer 261 Union (13) h589 do**
" William S court officer Third Dist Court Bristol r528 Cottage
" William S Jr student r589 Union
Downhill Annie A Mrs h858 First
Downing Fern packer Atlas Tack r123 Smith
" Gloria nurse Acushnet av r123 Smith
" H Earl (Harriet) radio repr 123 Smith h do
" Jessie H bkpr Merchants Bank Bldg r123 Smith
" Mildred Mrs r620 Purchase
Downs Emily Mrs h597 County
Downy—see Downey
Dowswell Hazel emp CSCorp r91 Tremont
" Hilda M (Mrs Thomas) emp C F Wing Co h91 Tremont
" Thomas (Hilda M) h91 Tremont
Dowty Charles H (Eliza A) retired h342 Cottage
Doyle Albert W (Mary C) loom fixer WM h83 Rivet
" Alfred G (Adelina M) prop Doyle's Bakery h45 Rotch
" Alice E check teller First Nat Bank of NB r151 Adams
" Andrew (Helen) emp NET&TCo h148 Sycamore
" Andrew (Helen) custodian N B Textile Inst h1052 Rockdale av
**DOYLE ANDREW P (Roxanne) lawyer 222 Union (214) tel 3-0998 and sec-treas New Bedford Bar Association h110 Cottage**
" Anita wid Edwin W r550 County
" Ann E bkpr Bush & Co Inc r111 Merrimac
" Anna r69 Nelson
" Annie A tchr of sewing NB Voc Sch h192 Washington
" Bernice M clk RC&B r27 Jouvette
" Bryon (Laura) emp Normandy Print h9 Viall
" Byron (Delinda) radio tech r16 Ashley
" Catherine V tender Fisk Mill r8 Scott
" Charles L (Margaret) h799 First
" Charles E guard City h69 Nelson
" Charles E stock dept Star Store r71 Emma
" Clinton James (Elizabeth R) patrolman NBPD h80 Clark
" Daniel (Catherine T) trackman ft Hillman h76B Willis
" Desmond W (Eleanor S) foreman ACorp h83 Florence
" Dorothy E clk 227 Union (412) r117 Maple
" Edward J h33 Delano
" Edward T (Elsie R) ins 222 Union (213) h100 Rotch
" Eileen M tchr SD r310 Summer
" Elizabeth M emp C&Co r117 Maple
" Elizabeth R (Mrs Clinton) emp WM h80 Clark
**DOYLE FRANCIS A (Julia M) attorney at law 222 Union (218) tel 2-5584 h74 State tel 3-5056**
" Francis J (Edith) slsm Giusti Baking Co h16B Mt Pleasant Homes
**DOYLE FRED L (Katherine F) treas Soule Mill h310 Summer tel 2-7195**
" Fred W (Lillian V) painter h59 Bullard
" George H student r71 Emma
" Hannah wid Henry r69 Nelson
" Harriet G Mrs clk NB Hotel r170 Rounds
" Helen (Mrs Andrew P) remedial reading NB Public Schools h1028 Rockdale av
**DOYLE JAMES G (Helene) mgr M C Swift & Son and asst treas M J Leahy Co Inc and pres New Bedford Morris Plan Co r17 Richmond tel 7-9691**
" James H (Mary A) sta engAtlantic Carton Mfg Co h214 Tinkham
" James L emp Taunton r44 Reynolds
" John B (Edna M) emp Fall River h71 Emma
" John B Jr student r71 Emma
" John F (Emma) mill opr Nash Mill h61 Arlington
" John K r74 Glennon
" John T (Edna) h1273 Rodney French blvd
" Julia A tender Fisk Mill h8 Scott
" Katherine wid Nicholas J h176 Highland
" Katherine maid NB Hotel r do
" Kathryn A tchr Harrington Memorial School r99 Armour
" Leonard (Anna Mae) mach CSCo h44 Reynolds
" Leonard J (Theresa) foreman Normandy Print Wks h116 George
" Margaret A r33 Delano
" Margaret V Mrs h27 Jouvette
" Marion M h103 Morgan
" Mary C (Mrs Albert W) bkpr Lincoln Pharmacy h83 Rivet
" Mary F dom 110 Summer r do
" Mary H h1181 Pleasant
" Michael (Katherine) lab h433 Cottage
" Robert battery hand GMCorp r8 Scott
" Robert A r59 Bullard
" Robert R (Annie E) gas mkr NBG&ELCo h163 Eighth
" Sarah C wid Joseph P r34 Maitland
" Square Restaurant Ernest C Tavares prop 103 Allen
" Square Shell Station Americo Silver mgr 20 Dartmouth
" Sq Package Store Joaquim P Oliveira prop 93½ Allen

" Walter A (Alma) retired h307 Mill
" William F student r74 State
" William T lineman NET&TCo r27 Jouvette
Doyle's Bakery Alfred G Doyle prop 872 Kempton
Doyon Adelard J (Rita) mach Faucett Mills h172 Bates
" Alphonsine wid Telesphore h624 Church
" Cora wid Adelard emp Sacred Heart Home r172 Bates
" Dairy emp Nash Mills h161 Deane
" Gerome student r150 Tallman
" H Ernest elec Sheerin Elec h55 Summer (9)
" Helen (Mrs Sylvester) wvr SMill h99 Reynolds
" Leo student r15 Tallman
" Lucien (Daisy) opr HMfgCo h161 Deane
" Mary L Mrs h35 Morton ct
" Raymond A mach r99 Reynolds
" Roland H USN r150 Tallman
" Samuel r55 Summer (9)
" Sylvester (Helen) weaver HMfgCo h99 Reynolds
" Wilfred emp HMCorp h150 Tallman
Dracos Charles mill opr WM h205½ N Front
Dragon Albina F wid Francis spinner h60 Beetle
" Anne D (Mrs Eugene F) emp Gene's Lunch h193 Deane
" Claudio (Marguerite) opr Freedman Shoe Co h199 Deane
" Eugene F (Anne D) prop Gene's Lunch h193 Deane
" Eugene Jr hlpr Gene's Lunch r193 Deane
" George H (Georgianna) h72 Bay Village
" Joseph (Juliette) mill opr WM h140 Tallman
" Joseph A laundry wkr h1271 Broadway
" Malvina r203 Deane
" Olivine wid Joseph h35 Deane
Drake Albert B student r64 Arnold
" Charles P (Thelma) emp Mass State Dept Pub Wks h64 Arnold
" Charlotte emp AOCo r64 Arnold
" Fenton G (Helen) emp Loranger's h2030 Acushnet av
" Margaret A wid Edward h64 Arnold
" Olympia G Mrs dom h114 Walnut
Drakiotes Constantinos G emp Olympia Rest r15 Mill
Draper Annella (Mrs Joseph) stitcher MCCo h200 County
" Florence r27 Thompson
" Joseph (Annella) yard boss h200 County
Dratch Benjamin (Fannie) slsm NB Coal Co h224 Carroll
" David clk Standard Equipment Co r224 Carroll
" Harold r224 Carroll
Drayton C Clifton emp NBCCo r334 Middle
" Dorothy nurses aide Fn r163 Emerson
" J Arthur (Margaret) emp NBCCo h334 Middle
" Lawrence (Mary) USMM h161 Emerson
" Lucy L emp St Luke's Hosp r163 Emerson
Drazen Harry (Rose) retired h167 Grinnell
" Sadie r464 Summer
" Shirley bkpr r167 Grinnell
Dreadnaught Social Club Albert Roderigues pres George Knowles sec 244 Dartmouth
'Dreamland' Antone Brum prop toys 29 Delano
Dreher Doris E student r42 Dudley
" Stephen T (Beverly) emp Boston r196 Brownell
" Walter E (Florence A) drill wkr MTD&M Co h196 Brownell
" Weston E (Eda) drill mkr MTD&MCo h42 Dudley
Dreisbach Marion r110 Bedford
" Paul J (Martha) mgr My Bread Baking Co h110 Bedford
Drennon Alice G wid George r55 Hill
Dresner Albina Mrs h1061 County
" Mary (Mrs Thomas P) stitcher MCCo h79 Hemlock
" Mary M mill opr NBRCo r140 Central av
" Milton F (Catherine E) h1061 County
" Thomas P (Mary) slsm DeWolf & Vincent h79 Hemlock
" William student r140 Central av
" William Walter patrolman NBPD h140 Central av
Drew Arthur C (Ethel H B) retired h316 Reed
" Edith Mrs emp ACorp r188 Cottage
" Elizabeth A wid Charles M h83 Dunbar
" Ethel H B (Mrs Arthur C) prop Ethel's Gift Shoppe h316 Reed
" Frances R wid Clifford C h298 Arnold
" Frank (Frances) clk 77 William h155 Campbell
" Harry E retired r1596 Purchase
" Inez L dom h385 Davis
" John T (Angelica M) pattern mkr E J Perry Mach Co h949 County
" K Louise opr NET&TCo r12 Jenny Lind
" Lillie M wid Charles M h2015 Purchase
**DREW PHILIP D (Kathleen G) asst cashier Safe Deposit National Bank h12 Jenny Lind tel 2-5137**
" Walter A driver Hathaway Laundry r22 Tremont
" William (Paratta) oil burner serviceman 163 Ash h do
Drexler Pauline wid Conrad r199 Glennon
Driesen Anna wid John h53 Princeton
" Gladys sten NBRCo r53 Princeton
" John (Eleanor) ry mail clk h11 Roy
Driggers Julius (Pauline) twister tender Firestone Mill h220 Summer
Drinkwater James E (Margaret R) sub clk PO h75 Atlantic
" John (Dorotha) mill opr WM h14 Moyhan
" John T (Hannah) h2 Hazard ct
**DRINKWATER ROBERT (Eunice I) prop Drinkwater-Jeweler res 34 Lyng North Dartmouth tel 3-8972**

Made in New Bedford
See Pages 103 to 118 for
**Famous Name New Bedford Products**
Sold Everywhere

**DRINKWATER-JEWELER Robert Drinkwater prop jewelers and watch repairing 514 Pleasant tel 3-4916**

Drinnan Clara opr Greyeagle Mill h1235 Cove rd
Driscoll Agnes M r169 Penniman
" Anna M tchr NBHS r362 Union
" Carroll Russell student r131 Chestnut
" Charles r28 High
" Charles R (R Anna) tack mkr ATCo h131 Chestnut
" Church & Hall Division of Standard Grocery Co Myer H Jackson mgr 105 Church
" Daniel P student r106 Mt Pleasant
" Edward J (Mary) clk PO h106 Mt Pleasant
" Eileen clerical asst Third Dist Court r106 Mt Pleasant
" Helen A tchr Clarence A Cook Sch r147 Tremont
" Mary wid Daniel E h169 Penniman
" Mary A wid Daniel F h362 Union
" Mary B wid Timothy J h147 Tremont
" Timothy F (Lillian M) plasterer h179 Tremont
Drisdell Armand L (Helen) changeover man SMill r291 Phillips av
Driver Albert (Margaret) retired h199 Collette
Drolet Alexander r1151 Rodney French blvd
" Alma emp CDECorp r93 S Sixth
" Armand O (Irene) painter 109 Holly h do
" Clara emp CDECorp r93 S Sixth
" Ernest A (Antoinette G) painter h109 Holly
" Mary wid Nerre h93 S Sixth
" Paul N (Rose A) 2nd hand Hoosac Mills h199 Deane
" Raymond A (Lucille C) painter 64 Mill (10) h do
" Roland (Irene M) mach h160 Ashley blvd
" Rose A spinner HMill h179 Deane
" Victor (Beatrice) painter h160 Ashley blvd
" Yvonne stitcher Freedman Shoe Co r107 Holly
" Drouin Alfred J (Jeannette) asst foreman h289 Ashley blvd
" Gerard (Rose) emp Stokely Bros r229 State
" Ida h238 Coffin av
" Joseph A retired r141 Belleville av
" Raymond J truck dr Fulton Supply Co h1293 Purchase
" Rene H (Ruth) stock clk Fisk Mill h169 Hathaway
Drown John R eng 56 Prospect h137 Mt Vernon
Drozek Peter retired h17 Salisbury
Druciak Antonia wid Stanley h181 Sawyer
" Simone box mkr JIPInc r209 Cedar Grove
" Walter J r181 Sawyer
Drummond Virginia M Mrs r49 Foster
Du-All Engineering Corp rear 249 Worcester pres, Norman J Bourgue; v-pres, Edward N Szyndlar; treas, Chester A Lemrise
" Wood Products Frank G Dutra Jr prop cabinet makers 474 Acushnet av
Duane Frank opr h357 Coffin av
Duart Dionel (Guiomar) mill wkr HMfgCo r44 Cottage
" Guiomar (Mrs Dionel) floor girl Bonney Sportswear r44 Cottage
" John G (Matilda) wood dlr 466 S Water h545 Purchase
Duarte Alfred (Mary) mill opr GMCorp h480 Bolton
" Alfred (Mildred) truck driver h68 Bay Village
" Alfred emp SMill NB h10 Cleveland
" Alice C r102 Davis
" Alphonse (Rose) h418 S Second
" Alvaro A (Anna) lab h209 Acushnet av
" Anna (Mrs Alvaro A) presser MCCo h209 Acushnet av
" Antone r209 Acushnet av
" Antone emp FCM r72 First
" Antone (Mary) h225 Acushnet av
" Antone emp SMills h53 First
" Antonio F bartender Batista Tavern r536 S Water
" Antonio (Eunice) emp GMfgCo h162 Smith
" Antonio (Louisa) h42 Kearsarge
" Antonio F retired h476½ Maxfield
" Arthur (Oliveia) prop South End Wrecking res SD
" Arthur N (Nellie) chauf h100 S Sixth
" August (Helen) truck driver Seymour's h236 S Second
" August (Eugenia) lab NBCCo h247 S Front
" Carolina wid John r1151 Rodney French blvd
" Christine spinner KMill r536 S Water
" Clara skinner Bay State Fillet Co h240 S Front
" Daniel r1281 Pleasant
" Dionele P (Mary) cleaner HMfgCo h49 Cottage
" Donald USMC r86 Trinity
" Doris Mrs dom h374 Middle
" Dorothy stitcher r61 Rivet
" Edward C cloth cutter Comus Mfg Co r102 Davis
" Elizabeth h200 Bay Village
" Eugenia Mrs h73 S Second
" Eva r72 First
" Evelyn (Mrs Joseph) stitcher MCCo r381 S Second
" Frank (Maria) opr KMill h15 Cleveland
" Frank (Bella S) cont 165 Sharp SD h do
" Frank Jr emp CDECorp r15 Cleveland
" Frank A (Mary) opr FRCo h536 S Water
" Frank A Jr r536 S Water
" Frank J (Dorothy) mech Brooks Auto Body h36 Maxfield
" Frank V (Palmira L) cook h65 Ward
" George USN r61 Rivet
" George (Ethel) fisherman r77 Bedford
" George C truck driver r102 Davis
" Georgiana emp NMills r42 Kearsarge
" Georgianna wid Joseph emp Celeste Mfg Co h381 Second
" Henrietta bkpr Boston r44 Mosher
" Henrietta wid Frank h134 Bay Village
" Hilda Mrs stitcher Rebecca Frock Co r518 Acushnet av
" Irene A opr NB Venetian Blinds Inc h26 Cove
" Isabella B hskpr r86 Trinity
" James emp ACorp r65 Ward

" James L (Mary L) lab h47 Washburn
" John h73 Bay Village
" John (Mary) mill opr h209 Acushnet av
" John (Mary) retired h350 Purchase
" John (Rose L) comber tender Gosnold Mill h5 Tallman's la
" John B (Lucille) radio repairman Keystone h178 Hemlock
" John J (Laura A) USMM h90 Lombard
" John J (Matilda) wood dealer 466 S Water and 310 S Second h do
" John L (Inez) emp NB Hotel h72 S Sixth
" Jos (Evelyn) lab Kennedy & Kirwin r381 S Second
" Jos opr KMills h238 S Second
" Joseph (Mary) lab NB Coal Co h71 Hathaway
" Joseph (Georgianna) opr h381 S Second
" Joseph lab r72 First
" Joseph (Fay) wood wkr h179 Bay Village
" Joseph (Elvira) opr r43 Seventh
" Joseph P (Isabel) mill opr Nash Mill h186 Davis
" Joseph S speeder tender FCM h327 S Second
" Julia Mrs h169 Bay Village
" Julio lab h49 S Second
" Leo P (Juia P) const wkr Wareham r180 S Second
" Lorraine r169 Bay Village
" Louis h124 Bay Village
" Mabel Mrs stitcher Pierce Mill h73 Collette
" Manuel lab r79 Purchase
" Manuel A slubber tender KMills h30 Griffin
" Manuel J (Estelle L) fisherman h266B Acushnet av
" Marie sten r78 North
" Martinho barber 197 Acushnet av r535 S Water
" Mary (Mrs Dionele P) opr ACorp h49 Cottage
" Mary (Mrs John) stitcher Celeste Mfg Co h209 Acushnet av
" Mary Mrs mill opr h49 Phillips av
" Mary A Mrs h102 Davis
" Mary A wid Antone mill opr r1789 Rodney French blvd
" Michael J (Annie) drawing tender NMill h58 Howland
" Olive M treas New Bedford Comb Wks r1248 Rockdale av
" Orlando student r186 Davis
" Peter mech Brooks Auto Body h63 S Second
" Peter (Jeannie) retired h488 Acushnet av
" Peter h245 S Front
" Peter A (Augusta) lab h72 First
" Robert (Guilhermina) opr USRCo h435 S Water
" Rose h545 Acushnet av
" Rose L wid Antone h631 First
" Serafine loom cleaner NBMfgCo h1281 Pleasant
" Theophile h394 S Water
" Urbano r67 Coffin av
" Virginia spooler tender FCM h286 Davis
" Virginia (Mary) emp A N Avellar h61 Nash rd
" Winifred D emp GT&RCo h161 William

Dube Adelard (Angelina) foreman Soule Mill h1027 Montrose
" Albert r14 Kearsarge
" Alfred Jr (Blanche A) prop Dube Auto Body Co h59 Holly
" Alfred W emp JIPInc r158 Cedar
" Alphonse J (Blanche) mach RC&B h348 Shaw
" Alphonse (Georgena) retired h53 Hicks
" Alphonse A (Carole) emp UStRyCo h139 Locust
" Alphonse J lab r348 Shaw
" Antone J (Blanche) emp APCo h14 Kearsarge
" Arthur (Florence) mill opr KMill h111 Rockland
" Athala r344 Shaw
" Aurore wid Joseph r329 N Front
" Auto Body Co Alfred Dube Jr prop rear 57 Holly
" Blanche emp Acushnet Hosp r17 Austin
" Cedea E (Mrs George R) speeder tender WM h17 Austin
" Cenophile J (Josephine) auto mech Cape Chevrolet Co h134 Glennon
" Dester D emp UStRyCo r106 Arnold
" Dora wid Joseph h103 Coffin av
" Edward (Emelia) emp JIPInc h101 Bullard
" Elizabeth r166 Clifford
" Eugenia nurse 329 N Front r do
" Eugenie mill opr Hoosac h344 Shaw
" Exilia Mrs h329 N Front
" Flora A floorlady Comus Mfg Co r139 Locust
" Francois X (Lizzianne) 3d hd WM h130 Shaw
" George (Ferdina) retired h446 N Front
" George (Catherine) mill opr h1328 Pleasant
" George R (Cedea E) mach RC&BCo h17 Austin
" Henry (Pauline G) carp Loranger & Sons h168 Hathaway
" Henry J (Helen) prop Dube's Garage r200 Earle
" Jeannette M student r258 Cedar
" Joseph (Clara) retired h177 David
" Joseph retired r1057 S Water
" Joseph A (Anita) tchr NJHS h330 Shaw
" Joseph A r11 Blackburn
" Joseph H (Madeline) stock clk Normandy Print Wks h159 Hemlock
" Madeline (Mrs Joseph H) stitcher A Freedman & Sons h159 Hemlock
" Mary opr h166 Clifford
" Mary F (Mrs Roger G) stitcher h197 Nash rd
" Rita nurse r329 N Front
" Roger G (Mary D) 2nd hand WMills h197 Nash rd
" Roger R r17 Austin
" Roland E (Julia M) agt Carpenter's Union h13 LaFrance ct
" William (Celina) retired h285 Ashley blvd
" Yvonne r4 Jean
" Zephirin (Florida) fore JIPInc h258 Cedar

Duberger—see Duverger

Dubia Auvila (Mrs Mark) tchr RJHS h19 Willard
" Mark (Auvila) tchr RJHS h19 Willard

Dubiel Aurilla M Mrs tchr RJHS r19 Willard
" Joseph (Catherine) twister GMCorp h64 Mosher
" Kate T (Mrs Paul) emp SMill h144 Tallman
" Mark T (Aurilla) physician Fall River r19 Willard
" Mary wid Joseph h49 Roosevelt
" Paul (Kate T) emp GMCorp h144 Tallman
**DUBILIER WILLIAM v-pres Cornell-Dubilier Electric Corp res New York**
Dubiski Joseph shoe wkr r338 Shaw
Dubois Alfred (Regina) slasher tender HMfg Co h857 Brock av
" Alice wid George emp NMill h82 Davis
" Alphonse N (Anna) lab h1111 Victoria
" Angie (Mrs Omer A) emp NB Venetian Blinds Inc h36 Salisbury
" Archie (Rose A) twister KMill h1111 S Water
" Beatrice (Mrs Norman) dry winder ACorp h418 N Front
" Bertha Mrs emp HMCorp h19 Salisbury
" Blanche sec Hemingway Bros r2 Felton
" Claire (Mrs Roland) stitcher Celeste Hand Bag Co Inc h27 Ashley
" Claire clk WM r905 Brock av
" Claire R insp APCo r2 Felton
" Donat (Aurore) loom fixer HMfgCo h72 Cove
" Emile (Florinda) opr HMfgCo h905 Brock av
" Ephraim L (Jennie B) h59 Covell
" Ernest (Mary) gas sta r121 Ashley blvd
" Eugene emp HMfgCo r72 Cove
" Florida r32 Holden
" George r1356 Acushnet av
" George D (Marie A)prop Dubois' Variety h375 Hawes
" George E (Marie L) slsm h2 Felton
" Georgette E sten Camp Edwards r375 Hawes
" Georgianna wid George r359 Summer
" Henry (Anita) steamfitter HMfgCo h63 Fern
" Hermengilde r1151 Rodney French blvd
" J Donald USA r375 Hawes
" Jeannette mill opr r1103 S Water (2)
" Joseph (Rosealba) retired h905 Brock av
" Joseph r359 Summer
" Joseph (Margaret A) emp NB Venetian Blinds Inc h118 Cove
" Joseph A retired h179 Weld
" Joseph D (Daleza) change over HMfgCo h115 Thompson
" Joseph F (Florence R) mill opr FCM h2 Fulton ct
" Kathryn wid Henry h132 Cedar Grove
" Leo A (Cecile) loom fixer HMfgCo h19 Salisbury
" Lionel H r9 Logan
" Margaret A (Mrs Joseph) cloth insp H MfgCo h118 Cove
" Mary L wid Edward A emp CDECorp h44 Salisbury
" Norman (Beatrice) emp Pierce Bros Ltd h418 N Front
" Omer A (Angie) mill opr Normandy Print h36 Salisbury
" Omer E (Antoinette)fireman r1130 Kingcroft av
" Ovila h1111 Victoria
" Philip presser KMill r119 Kempton
" Raymond pressman r2 Felton
" Raymond (Yvonne) auto mech r63 Fern
" Rita emp APCo r132 Cedar Grove
" Rita L insp APCo r2 Felton
" Roland emp APCo r905 Brock av
" Roland (Claire) student h27 Ashley
" Rose cashier Orpheum Theatre h1004 S Water (7)
" Rose A (Mrs Archie) dom h111 S Water
" Therese bkpr Merchants Nat Bank r2 Felton
" Variety George D Dubois prop 2307 Acushnet av
" Vincent (Elsie) emp MTD&MCo h147 Pleasant
" William J (Marie) retired h51 Tallman
" —see Wood
DuBois Dester D (Ruth) insp UStRyCo h106 Arnold
**DU BOIS ILENE R (Mrs James J) bkpr New Bedford Despatch Co r232 North**
**DU BOIS JAMES J (Ilene R) prop New Bedford Despatch Co r232 North**
Dubord Joseph A (Margaret) pattern mkr h155 Washington
Dubreuil Albert slsm r257 Tinkham
" Albert J shipper BMCo h499 Nash rd
" George E (Beatrice) mill opr h239 Sawyer
" Gerard press opr APCo r446 N Front
" Lillian r257 Tinkham rd
" Napoleon (Alice) weaver RMInc h446 N Front
" Oscar (Rita) clk A&P h377 Earle
" Valmore (Alberta) emp Boston h550 County
" Valmore A student r550 County
Dubuke Albert chauf USRCo h67 Nye
Dubuque Arthur (Odena) h45 Central av
Ducas Alexander r361 Coggeshall
" Stephen r361 Coggeshall
" —see Ducakos
Duce Walter J (Yvonne A) fisherman h33 Willis
Ducette Charles retired r342 Pleasant
" —see Doucette
Duchaine Adrienne Mrs mill opr h126 Sylvia
" Agnes emp North End Laundry r1447 Pleasant
" Agnes r1447 Pleasant
" Anthony (Mary L) h104 Clifford
" Arthur loom fixer h154 Hathaway
" Arthur S USN r212 Worcester
" Aurore mill opr r154 Hathaway
" Conrade (Lorraine) emp ACorp h178 Philipps av
" Florida wid Paul h3572 Acushnet av
" Frank carp r1757 Acushnet av
" George change over Gen Mills r164 Blackmer
**DUCHAINE JOSEPH P (Edea G) pres-treas Bay State Broadcasting Co Inc and 1st v-chr American Red Cross New Bedford Chapter, prop My Bread Baking Co h3570 Acushnet av**
" Malvina r164 Blackmer
" Manuel (Helen) mech My Bread Baking Co r15 Mt Pleasant la

" Mary wid Adolph h1 Beetle ct
" Paul (Evelyn) emp JIPInc h42D Mt Pleasant Homes
" Paul A student r3570 Acushnet av
" Philip (Dorothy) h150 N Front
" Rita emp States Mfg Co r104 Clifford
" Simeon (Mary A) carp h165 Tinkham
" —see Deschaine
Duchaineau Albert L (Viola M) planer ASM Co h69 Hazard
" Alfred R (Alice) r92 Presidential Hgts
" Arthur lab h58 Downey
" Irene mach opr Allied Mfg Co r69 Hazard
" Robert H emp Alaska r69 Hazard
Duchaino Alfred (Claire) student h95 Presidential Hgts
Ducharme Albert (Matilda) mill opr PBLtd h72 Belleville rd
" Arthur S (Blanche) emp NBCM h295 Ashley blvd
" Edward (Laurel) slsm h82 Eighth
" Edward J (Alma) mech Ft Adams Newport RI h10 Penniman
" Eliza h307 N Front
" Francis X clk Martin's Market h927 Brock av
" Gerard E (Doris E) chauf FR&NB Express Co h94 Plainville rd
" Laurel S Mrs h82 Eighth
" Lea r307 N Front
" Mary Anne r19 Thatcher
" Matilda (Mrs Albert) mill opr Nash Mill h72 Belleville rd
Ducheneau Aldea wid Antonio mill opr NMill h430 N Front
" Eva r430 N Front
" Roy r430 N Front
Duchesne Edna (Mrs Joseph A) wvr SMills h280½ Cedar Grove
" Joseph A (Edna) emp Nash Mills h280½ Cedar Grove
" Joseph L (Ellen M) pipe fitter h23 Washburn
Duchesneau Alice G Mrs clk r26 Sycamore
" Joseph A (Clara) carp h1549 Morton av
" Leona E mill wkr r1549 Morton av
" —see Crane
Duchesney May F Mrs r27 Cedar
Duckett Edmund (Amelia) r120 Tallman
" Mary M (Mrs Edmund V) heddle girl Ramsey Mills h120 Tallman
Duckworth Alfred Jr (Marjorie) loader Homer's Wharf h168 Belleville rd
" Alfred (Sarah J) custodian PO h168 Belleville rd
" Alice A wid Sidney h64 North
" Barbara Mrs h161 Presidential Hgts
" Catherine wid Lawrence h161 Nash rd
" Dorothy winder Page Mill r22 Viall
" Eliza J wid Frederick E h652 Summer
" Ethel mill opr WM r225 State
" Frank S (Lillian F) truck driver Fish Transport h416 Union
" Grace Mrs h14 Hazard ct
" Hazel M nurse HMfgCo r7 Desautels ct
" James (Blanche) cable splicer NET&TCo h90 Beetle
" James emp HMfgCo r39 Roosevelt
" James R Jr utility hand HMfgCo r39 Roorsevelt
" John H (Amelia) insp GMCorp h22 Viall
" M Alice wid James h7 Desautels ct
" Mabel E r652 Summer
" Norman emp Chicopee Falls r22 Viall
Duclos Albert (Eva R) driver Coca Cola Co h223 Nash rd
" Armand J (Helen M) grocer 556 Kempton h483 do
" Arthur P (Julia) loader Hathaway Oil Co h273 Bates
" Blanche (Mrs Henry) battery hand GMill h872 First
" Eva M (Mrs Albert) emp FCM h223 Nash rd
" Henry (Blanche) loom fixer h872 First
" Joseph J (Izaura S) dairyman Gulf Hill Dairy h247 Field
" Jules V (Jennie H) spare man UStRyCo h90 Purchase
" Julia (Mrs Arthur P) mill opr PBLtd h273 Bates
" Mary (Mrs William P) winder GMCorp h56 Fern
" Robert Jr (Bernadette) crossing man NY NH&HRR h329 N Front
" William Jr student r56 Fern
" William J lab h349 N Front
" William P (Mary) emp GT&RCo h56 Fern
Duddy Susan J clk Browne Pharmacy r90 Ryan
Dudek Adam M prop Star Lunch h430 Sawyer
Dudevoir Armand W (Jeanne) mech h1094 Tacoma
" Arthur E (Laura A) chauf NBFD h553 Coggeshall
" W Gerald USN r1094 Tacoma
Dudley Beatrice Mrs opr KMill h901 Brock av
" Jeanette C wid C Edwin h161 Maxfield
Duenker Elice r354 Conduit
Duerden Emma r189 Bell rd
" James N(Mary A) clk PO h629 Purchase
" Mary A (Mrs James) clk C&Co h629 Purchase
Duest Lloyd J physician 27 Union (609) res SD
Dufault Alice F sec F A Doyle r16 Edna
" George R (Jean) serviceman NBG&ELCo h581 Ashley blvd
" Peter (Malvina) bobbin insp h16 Edna
Duff Alexander (Yvonne) sign painter 55 Brook h18 Irvington
" Allen r810 Belleville av
" Annie C mill opr NMill r335 Mill
" Bldg 628 Pleasant
" Bridget E mill opr KMill h335 Mill
**DUFF DAVID & SON (John Duff Jr and Mark M Duff) wholesale and retail coal and fuel oil Dadson oil burners and automatic coal stokers 640 Pleasant tel 6-8271 wharf at Fish Island see front cover and p 86**
" Edward J Jr (Bertha C) emp NBRCo h85 Austin
" Ernest (Flora) emp MTD&MCo h38 Kearsarge
**DUFF JOHN JR (Louise) (David Duff & Son) pres New Bedford Tow Boat Corp pres New Bedford Institution for Savings pres Soule Mill and chrm Port Development**

**Division New Bedford Board of Commerce h144 Hawthorn**
Duff Kathryn H wid David tchr NBHS h90 Walden
**DUFF MARK M (Beatrice F) (David Duff & Son) pres Merchants' National Bank of New Bedford and pres New Bedford Hotel Corp and treas New Bedford Tow Boat Corp pres Union Street Railway Co h396 County tel 2-0077**
" Peter J refrigeration mech r810 Belleville av
" Peter W student r144 Hawthorn
" Walter F emp Texas r144 Hawthorn
Dufficy Ellen Mrs h63 Mt Pleasant
" James K (Patricia M) splicer Firestone Mill h315 Summer
" Joseph B (Rose) maintenance man Bay Village h122 Thompson
Duffie Kenneth r421 Maxfield
" Robert Jr (Alice F) paymaster NBCCo h421 Maxfield
" Ruth E (Mrs William E) buyer NBDG Co h48 Ocean
" William E B (Ruth E) emp RC&BCo h48 Ocean
Duffy Annie S wid James E h196 Durfee
" Annie T wid John B h168 Arnold
" Catherine nurse St Luke's r168 Arnold
" Edward J (Susan J) mgr B F Goodrich Stores h14 Tremont
" Harriet mill opr r150 Eighth
" Helen G h168 Arnold
" John L emp WM h87 Campbell
" John L Jr (Elsie M) dental laboratory 1089 Acushnet av res Freetown
" John W (Bridget) lab Screen House h276 Central av
" Martha wid Edward P h359 Summer
" Mary T asst buyer C&Co r168 Arnold
" Sarah A wid John E h60 Arlington
" Susan (Mrs Edward) sec Wefer & Parker h14 Tremont
" William emp APCo r276 Central av
Dufour Donald B student r40 Kearsarge
" Francis G (Kathleen) prop Colonial Upholstering Co h35 Emma
" Henry V emp CDECorp h315 Collette
" Jeanne F clk Enterprise Stores r180 Austin
" Jeanne M sten r40 Kearsarge
" Margaret emp Kilburn Mfg Co h121 Rodney
" Marion E wid Leo h180 Austin
" Raymond emp ATCorp r315 Collette
" Wilbrod J (Anne M) foreman NBG&EL Co h40 Kearsarge
" Zoella A mill opr APCo r361 Shaw
" Zoel (Alma) emp Prud Ins Co of Am h361 Shaw
Dufrane Chester G (Mary) mach opr J C Rhodes & Co h123 Acushnet av (2)
" Frank J retired h982 Pleasant
" Pearl T jewelry mkr Pearl-Crafts Co Inc r1280 Acushnet av (2)
Dufresne Adam Gerald (Mary) dr Braley's Creamery r143 Penniman
" Adam motorman UStRy h132 Mill
" Alfred (Dorila) loom fixer h8 Felton
" Alfred E (Bertha) emp city h229 State
" Alice Y r881 Terry lane
" Aline opr r881 Terry la
" Alphonse (Exilda) barber shop 515 Ashley blvd h513 do
" Anna R clk r881 Terry la
" Armand R USA r5 Bonneau ct
" Arthur A (Alma L) retired h371 Hersom
" Calixte P h9 Rodney French blvd
" Caroline M wid Joseph r89 Hathaway
" David E (Lorina M) bus Falmouth h812 Belleville av
" Gerald r143 Penniman
" Hervy (Theresa L) h118 Howard av
" Joseph R (Doris) barber Dufresne's Barber Shop h176 Princeton
" Joseph (Alida) barber shop 2113 Acushnet av h136 Hadley
" Joseph W (Irene) driver White Cottage Dairy h5 Bonneau ct
" Leo W (Louise) mach MTD&MCo h139 Perry
" Margaret Mrs h143 Penniman
" Marie C Mrs r89 Hathaway
" Mary T (Mrs Adam G) office clk Braley's Creamery r143 Penniman
" Odila M clk C&Co h350 Shaw
**DUFRESNE PETER (Ella) plant mgr General Ice Cream Corp h5 Bonneau ct**
" Raymond A USN r812 Belleville av
" Regina wid Wilfred h881 Terry la
" Rodolph A (Agnes) emp Loranger Contractor h881 Terry la
" Rose E wid Frank winder KMill h1103 S Water (6)
" Ruta E sten r513 Ashley blvd
" Wilfred musician r8 Felton
" Wilfred P Jr (Viola) carp h175 Shaw
" Zoel S (Nella) clk h106 Clifford
Dugal Armanda Mrs r258 Belair
" Rene emp NMills r1141 Joyce
" Thomas L (Germaine) h1141 Joyce
Dugan Arthur F (Clara) h42 Hill
" Arthur F Jr r42 Hill
" Edward J USN r14 Abbott
" Etta wid Edward h20 Reynolds
" Grace M (Mrs Richard T) hairdresser h14 Viall
" Laura E Mrs emp KMill h14 Abbott
" Richard T (Grace M) yardman WM h14 Viall
" Theresa (Mrs William) fish cutter Tichon's Fish Co r873 S Water
" Thomas H clk NB Institution for Savings r Homer ND
" William (Theresa) fihspacker West End Fillet Co r873 S Water
Dugas Charles (Ella) fisherman h6 Studley
" Emile J (Loretta) eng h176 Irvington
" Romeo A (Florence) eng h301 Coffin av
Dugdale Allan J (Mary H) eng Braley's Creamery h506 Ashley blvd
" Allen J (Mary H) fireman Braley's Creamery h973 Homestead
" Charles R (Susan D) pres Dugdale & Dixon Inc res Fairhaven
" Irene M sec State Mfg Co r506 Ashley blvd
" & Dixon Inc temperature control engineers 290 Washington Fn pres Charles R Dugdale treas George M Dixon
Duges Napoleon (Aurore) emp Freedman Shoe Corp h121 Phillips av
Duggan Beatrice Mrs h317 Davis

" Catherine T h171 Merrimack
" Edward J prop J J Duggan & Son Roofing Co r153 Mt Pleasant
" Edward T (Patricia P) student r87 Aquidneck
" Hugh A Jr (Lorraine) clk Manhattan h945 County
" J J & Son Roofing Co Edward J Duggan prop 90 Beetle
" John E r1537 Acushnet av
" John J roofer J J Duggan & Son r153 Mt Pleasant
" Joseph cloth picker Nash Mill r317 Davis
" Joseph C (Helen L) lawyer 261 Union (9) h129 Mt Pleasant
" Joseph M (Stella) carp Regan Contr h235 Query
" Leonard bobbin tender Nash Mill r317 Davis
" Lorraine (Mrs Hugh A Jr) stitcher MCCo h945 County
" Nora T wid John J h153 Mt Pleasant
" Patricia P (Mrs Edward T) sec Joseph T Kelleher gen ins r87 Aquidneck
" William mill opr Nash Mill r318 Davis
Dugre Annie retired h164 Harwich
Duguay Annie L wid Diudonne h87 Kenyon
" Arthur E (Marion P) chauf Philip Kane h108 Clark
" Frederick L (Appolonia) emp UStRyCo h32 Bentley
" Robert (Corva) painter h222 Shaw
Dugue Isabelle r136 Winterville rd
Duhaime George H (Levia) ins agt John Hancock Mutual r61 Walden
" Jennie L wid Herve I h61 Walden
Duhamel Donat A (Louise V) carp Theodore Loranger & Sons h2356 Acushnet av
" Octave (Rose B) clk 1637 Acushnet av h340 Ashley blvd
Dulmaine Adelard (Angelina) retired h52 Kearsarge
Dulude Diogene (Laura G) shoe repairing 100 Tarkiln Hill rd res Acushnet
" Georgianna (Mrs Richard) laundry wkr h49 Milford
" Homer (Dora) h28 Arlington
" Jerome emp Normandy Print Co h49 Milford
" Larry (Virginia) h172 Hadley
" Laura Mrs clk NBDGCo res Acushnet
Duly Ida r178 Sycamore
" Michael A (Esther C) foreman RC&BInc h178 Sycamore
" Norman U (Rita) bus driver UStRyCo h140 Deane
" Richard (Georgianna) opr h49 Milford
Dumaine Elizabeth h213 Weld
" Elizabeth (Mrs Pierre A) stitcher Colonial Textile Co h213 Weld
" Nelson A mach BSSCo r24 Thompson
" Pierre A (Elizabeth) mill opr S Mill r213 Weld
Dumais David H (Blanche M) steam fitter h321 Shaw
" Jules (Jeanette) retired h2709 Acushnet av
" Michael (Matilda) retired h62 Deane
DuMars David (Anita) chem eng GT&RCo h17 Sheridan
Dumas Albert R student r32 Kearsarge
" Anita D cloth insp WM r608 S Second
" Anthony T lab Allen Co r1229 Pleasant
" Beatrice Mrs h1229 Pleasant
" Betty (Mrs Ernest A) office clk NE Pajama Co h964 Acushnet av
" Claire Jackline cloth insp GMCorp r32 Ashley
" Doris clk SR&Co r34 Arlington
" Edmond (Exilda) retired h246 Central
" Emilien H (Florida M) slasher tender HMfgCo h32 Kearsarge
" Ernest A (Betty) h964 Acushnet av
" Eva D wid Alexander opr HMCorp h280 Bates
" Flora (Mrs Hector H) prop Ray's Rooms h33 S Sixth
" George N (Ethel) lab NB Water Dept h628 Cottage
" George N Jr clk Carney Grocery r628 Cottage
" Gerard P (Claire) speeder tender FCM h757 Belleville av
" Gerard R (Dorothy) clk Made Rite Chip Co h86 Whitman
" Gloria J bkpr NB Wholesale Liquor r280 Bates
" Hector H (Flora) prop Dumas Mkt h33 S Sixth
" Henry E (Dorothy M) lab NB Cemetery Dept h117 Hillman
" Jeannette S (Mrs Leopold E) wvr Butler Mill h32 Ashley
" Joseph cleaner FCM r1229 Pleasant
" Joseph G (Irene) bartender Leepo's Sea Grill h91 Beetle
" Josephine wid Arthur h64 Hazard
" Leo A (Jeannette R) emp My Bread Co h134 Shaw
" Leon (Rose) overseer Pierce Mill h128 Deane
" Leopold E (Jeannette) h32 Ashley
" Louis R (Orphise) opr h42 Princeton
" Market Hector H Dumas prop 1753 Acushnet av
" Mary Mrs clk Eltons h200 Query
" Normand R (Doris) sanitary insp Bd of Health h34 Arlington
" Omer (Angelina) loomfixer Nash Mills h254 Church
" Raoul (Orpha A) tender S Mills h86 Whitman
" Rene L (Beatrice) emp UStRyCo h353 Coggeshall
" Roland (Leona) clk h218½ Shaw
" Roland prop Roland's Market h70 Lombard
" Romeo C (Blanche A) loom fixer Pawtucket RI h608 S Second
" Rose O Mrs emp HMfgCo h9 Rodney French blvd
" Rose O Mrs emp APCo r16 Washburn
" Theodore moving picutre opr Fall River r12 George
" William A (M Louise) painting 2201 Purchase h do
" William R (Helen M) pntr 306 Nash rd h do
Dumec John E (Doris) slsm Park Oil Co h31 McGurk
" Sarah E wid John B emp CDECorp h31 McGurk

Dumensil Marie R r799 S Water
DuMonchel Ralph (Josephine) emp Hartford r454 Sawyer
Dumont Alcide (Wanda) emp Bush & Co h91 State
" Amanda wid Alcide J h33 Viall
" Antoinette W maid r78 North
" Claire clk WM h48 Woodlawn
" Estelle M emp ACorp r32 McGurk
" Leo V (Gabrielle) emp RC&BInc h161 Cove
" Louis USA r78 Independent
" Louis J Jr student r32 McGurk
" Louis J (Mary V) mill wkr KMills h32 McGurk
" Louis L (Beatrice R) prop Chez Louis h45 Willis
" Mary Mrs h78 Independent
" Norma office wkr Hemingway Trucking r32 McGurk
" Raoul J bartender Oak Cafe r48 Woodlawn
" Rostande I acct Robert Sibor r33 Viall
" Victoria r359 Summer
Dumoulin Joseph Alfred (Marie) bartender NB Hotel h782 Rockdale av
" Marie M (Mrs J Alfred) clk Louise Hat Shop h782 Rockdale av
" Ronald C Renault (Jean L) r845 S Water
**DUN & BRADSTREET INC Lawrence B Larkin mgr mercantile agency 558 Pleasant (314) tel 9-6087**
" —see Dunn
Dunbar Charles B (Emily M) slsm Met Life Ins Co h48 Carroll
" Clara C Mrs social wkr State House Boston (136) r157 Sycamore
" Mildred H buyer NBDGCo res ND
" Pamela A opr NET&TCo r48 Carroll
Duncan Mary R clk MTD&MCo r42 Wing
Dunford Herbert W (Lillie)emp NBG&ELCo h11 Collins
Dunham Alfred F (Olive H) asst probation officer Third District Court of Bristol h436 Union
" Anna M phone opr r119 Court
" Annie F wid John A h119 Court
" Annie T Mrs h419 Kempton
" Arthur A student r139 Chestnut
" Bessie dom h28 Maxfield
" Charles H (Sylvia A) h48 Cottage
" Eleanor r139 Chestnut
" Esther M music inst 251 Chestnut r do
" Everett A (Jessie M) architectural eng Municipal Bldg (307) h139 Chestnut
" Faith K sten Braley's r187 Chestnut
" Florence wid Curtis r34 Concord
" Harold emp S Lucas Diner r28 Maxfield
" Harry (Cecelia) emp C F Wing Co r48 Westbrook
" Norman W (Marion U) clk MTD&MCo h253 Chestnut
" Otis M (Elizabeth) retired h251 Chestnut
" Russell E (Elsie) emp WM h79 Rodney
" Stephen Y retired r373 Pleasant
" Winthrop L (Lavinia E) retired h187 Chestnut
" Zacheus C (Anna) boss mach WM h19 George
Dunhill Clothes Donald Kaplan mgr 133 Union
" Mfg Co Inc 131 Union pres Abraham Greene sec-treas Jerome Levin
Dunkerton Mark T (Muriel G) slsm Rath Packing Co B r283 County
Dunlap Alberta M sten Grinnell Realty Co h237 Court
" Margaret C clk NB Visiting Nurse Assn r237 Court
Dunlop Tire & Rubber Co Walter C Wilber mgr 876 Acushnet av
Dunn Bertha A wid William R h177 Summer
" Donald A M jan Acushnet Hosp r18 Campbell
" Jeanne M r7 E Durfee
**DUNN JOHN J (Pauline V) (Paul & Dixon) h115 Rotch tel 2-1727**
" John J Jr student r115 Rotch
" John P r1151 Rodney French blvd
" John S (Elizabeth) marine service and supply 9 Rodman res SD
" Martin L (Cora) auto slsm h167 Merrimac
" Maurice M (Helen) mech UStRyCo h90 Purchase
" —see Dun
Dun-Rite Cleaners Alvin Bodzioch mgr plant 72-76 Milford branches 1856 Acushnet av and 94 Rockdale av
Dunton Harry E (Helen) lab FCM h1445 Pleasant
**DUNWOODIE RICHARD H (Stella B) city missionary Dennison Memorial of the Ladies City Mission Society res 6 Elm av Fairhaven**
Duperre James (Jeanne) mech Lincoln Park Dartmouth r366 Pleasant
Duphilly Harriett (Mrs Victor J R) die opr APCorp h906 Church
" Victor J R (Harriett) mach APCo h906 Church
" Wilfred J (Rita) emp NB Clothing Co h240 Shaw
Dupin—see Jupin
Duplaise—see Dauplaise
Dupont Aime O carp Dupont Roofing r90 Query
" Alexina r272 Davs
" Alfred J USAAF r1016 Acushnet av
" Amanda wid Theo h272 Davis
" Anthony Jr clk Star Store r543 Union
" Anthony J (Louise E) clk Julius The Florist h543 Union
" Armand J mgr Puritan Grocery Store r319 Shaw
" Armanda Mrs h109 Rounds
" Bianche (Mrs Leo) table wkr Mutterperl Corp h126 Holly
" Carl (Dorothy) h74 Hemlock
" Cecile R (Mrs Leonard H) prop Cecile's Beauty Salon h319 Shaw
" Charles (Elvira) opr FRCorp h74 Hemlock
" Cleo r272 Davis
" Delima r305 Cedar
" Diolinda (Mrs Manuel Jr) stitcher h55 Crapo
" E I De Nemours & Co Inc George W Badger mgr paints and wallpapers 422 Acushnet av

" Elmina M (Mrs Laurant A) spooler tender FCM h319 Davis
" Emelien student r194 Shaw
" Ernest wvr WM h238 Davis
" Ernest J (Alma) opr Fall River h319 Shaw
" Hazel S winder tender HMCorp r288 Earle
" Helen E waitress Bridge Diner r38 Milton
" Henry (Rose) carp Dupont Roofing h90 Query
" James G mech Herbert L Rodman res Taunton
" Josepn (Florida) truck dr NBCo h1527 Purchase
" Joseph P (Jeanette) ins 562 Summer h do
" Laurant A (Elmina M) slasher tender Jebb Mill h319 Davis
" Leo A (Blanche) mill opr HMfgCo h126 Holly
" Leonard H (Cecile R) opr Nash Mill h319 Shaw
" Louise M staff nurse St Lukes Hosp r543 Union
" Manuel (Rose) lab NB water Dept h434 Rivet
" Manuel Jr (Diolinda) emp CSCo h55 Crapo
" Margaret emp ACorp r319 Davis
" Napoleon (Alida A) retired h288 Earle
" Napoleon chauf My Bread Baking Co h272 Davis
" Norman W (Doris) wvr HMfgCo h65 Covell
" Normand USA r319 Davis
" Oliva (Florida) opr SMill h319 Shaw
" Oliver (Florida) painter h198 Dawson
" Ovila (Aldea) emp HMfgCo h272 Davis
" Raymond (Lillian) h89 Hathaway
" Rene (Constance) bkpr r319 Davis
" Rene J (Maria Z) carder NMill h1016 Acushnet av
" Roland USA r318 Shaw
" Romeo W (Eva) fireman NB Fire Dept h305 Cedar
" Ronald E r423 N Front
" Ronald J rubber wkr APCo r1527 Purchase
" Rose (Mrs Manuel) mill opr h434 Rivet
" Yvonne Mrs emp APCo h58 Arlington
Duponte Charles W (Carmelia) landscape gardener 13 Mosher h do
Duport Allen J emp MTD&MCo r1098 Pleasant
" Antone R (Lena) emp USRCo h56 Hall
" John R emp K Mills h56 Hall
" Joseph R (Mary F) cable splicer NBG&EL Co h1098 Pleasant
Dupre Alfred A (Albina) plumber State Farm Bridgewater h96 Irvington
" Armand G (Celina) retired h578 Mt Pleasant
" Charles E (Ina H) foreman Eastland Food Products Co 131 Bonney h28 Harrison
" Claire G teller Merchants Nat Bankr96 Irvington
" Claire R waitress China Clipper r121 Willis
" Doris T clk Fashion Shop r96 Irvington
" Edmund J instr Textile Institute of NB r367 Reed
" Edward E emp St Lukes Hosp h28 Harrison
" Flore r121 Willis
" Florence I wid Joseph T h367 Reed
" Francois (Philomene) retired h629 County
" George P (Marie E) slsm 1263 Acushnet av h121 Willis
" George P Jr r121 Willis
" Georgette r224 Church
" Grace Mrs r180 Emerson
" Joseph E (Marie) mason 224 Church h do
" Josephine wid William E h28 Harrison
" Lillian L wid William clk Louise Hat Shop r34 Bonney
" Louise clk City Park Dept r80 Washington
" Marcel clk MTD&MCo r578 Mt Pleasant
" Richard G clk MTD&MCo h34 Bonney
" Robert (Flore) assembler Freedman Shoe Co r121 Willis
" Rock J USA r121 Willis
Duprey Bessie (Mrs Norman L) wvr PBLtd h295 Palmer
" Frederick h11 Bay Village
" Joseph E (Marion) prop Slip Duprey's Tavern h84 Highland
" Loretta stitcher r157 Hadley
" Mary Mrs h20 Mill
" Norman L (Bessie) clk UStRyCo h295 Palmer
" William H (Nora O) slasher tender PB Ltd h446 Summer
Dupuis Adam h218 State
" Alex shearer PBLtd r109 David
" Alfred (Lillian) h rear 198 State
" Alice F wid Wilfred H h1180 Rockdale av
" Alice M r20 Mill
" Alice W policewoman NBPD r234 Chestnut
" Ami (Anna C) slsm Midway FurnCo h868 County
" Ann (Mrs Frederick) stitcher WM h69 DeWolf
" Annie S Mrs h112 Richmond
" Armand r218 State
" Armanda (Velma) freight handler r1305 Acushnet av
" Bertha (Mrs George) stitcher MCCo h56 Durfee
" Clarence J clk Super Mkt r112 Richmond
" Corinne wid Louis mill opr h111 Tallman
" Doris entertainer r246 Whitman
" Edna T emp NBG&ELCo r18 Reynolds
" Edward (Theresa) capt sta No 5 NBFD h18 Reynolds
" Edward A (Simone) truck driver Beacon Mill r1107 County
" Emma Mrs r56 Durfee
" Eva M h229 Harwich
" Frederick (Ann) pres H R Coffin Co Inc h69 DeWolf
" George (Bertha) spinner WM h56 Durfee
" George Jr doffer WM r56 Durfee
" Harold E (Gertrude) slsm Hackers Ale h112 Richmond
" Henri J (Helen) carp r2004 Shawmut av
" Ida M Mrs h58 Phillips av
" John J emp WM r218 State
" Joseph truck driver Atlantic Mfg Co r19 Fulton ct
" Joseph (Mary E) sheever tender GMCorp h37 Jenkins
" Joseph (Mary R) retired h119 Clifford
" Joseph E (Jennie H) elec 197 Weld h do

Dupuis Joseph I chauf Atlantic Carton Corp r19 Fulton ct
" Joseph N emp UStRy Co r58 Phillips av
" Jules J (Laura) foreman NB Water dept h34 Bentley
" Loretta (Mrs William L) cloth insp H Mfg Co h88 Mill
" Louis E (Florence E) prop Cannie Catering Service r52 Grape
" Lucien painter r218 State
" Marie D mill opr h128 Hadley
" Mary E (Mrs Joseph) folder tender GM Corp h37 Jenkins
" Mary L wid Ignace r109 David
" Maurice J (Cecile J) emp MTD&MCo r370 Ashley blvd
" Olivine wid Joseph h338 N Front
" Onesime (Arselia) mill opr h37 Covell
" Orise wid Joseph r280 Rockdale av
" Patrick H (Olga K) sheriff Bristol County master House of Correction and keeper County Jail h108 Court
" Philip W (Cedulie) r246 Whitman
" Roger (Simonne) mech St Gelair Garage h52 Arlington
" Roland (Solange) butcher New Manhattan Market r37 Covell
" Romeo J emp Warren Bros h218 State
" Rose mgr Wilbur Rogers res R I
" Selfride Mrs variety store 143 Ashley blvd h1208 Acushnet av
" Thomas emp AMill h rear 198 State
" William L (Loretta) (Mid Way Furniture) h88 Mill
Duquay Annie F (Mrs Donat L) electrical wkr JIPInc h248 Ashley blvd
" Donat L (Annie F) warehouseman SMill h248 Ashley blvd
Duque Agnes mill opr MTD&MCo r78 Jouvette
" Mary L wid Manuel h78 Jouvette
Duquette Alfred L student r279 Collette
" Angela sten Camp Edwards r279 Collette
" Joseph (Alma) cleaner FCM h279 Collette
" Quenton R (Gladys) foreman APCo h139 Durfee
" Thomas F (Nellie H) piper APCo h2253 Acushnet av
Durand Adolph carp r129 Lowell
" Alfred R (Margaret) farmer r1255 Plainville rd
" Wilfred (Madeline) retired h6 Penniman
Duranleau Annette Mrs wvr GMCorp h139 Division
Durant A Bertrand (Catherine E) cash Gen Baking Co r1050 Pleasant
" Alice wid Joseph A h1104 Pleasant
" Alice wid Frank h75 Clark
" Alice tester CDECorp r75 Clark
" Andrew J retired h154 Durfee
" Arthur F (Florence) fisherman h88 Austin
" Clarence C (Elsie) carp h203 Weld
" Conrad emp Nash Mills r59 Holly
" Donald A (Nathalie F) mill opr h241 State
" Dora M r154 Durfee
" Elsie (Mrs Clarence C) floor lady Royal Undergarment Co h203 Weld
" Ethel solderer CDECorp r75 Clark
" Frank (Priscilla) h55 Mitchell
" George Jr emp Taunton r279 Bates
" George A emp NB Hotel h95 Eugenia
" George A Jr appr carp Macy-Phillips h70 S Sixth
" George A F (Helen A) emp NYNH&HRR h17 Lindsey
" George F student r17 Lindsey
" George J (Dora M) spinner WM h279 Bates
" Helen S nurse 17 Lindsey r do
" Irene M clk Willie's Inc r248 Reed
" J E Cameron (Margaret) orthopedic physician r7 N Orchard
" James J F emp John W Durant Inc r7 N Orchard
**DURANT JOHN W (Anna L) pres-treas John W Durant Inc h7 N Orchard**
**DURANT JOHN W INC awnings sails truck covers 8 Homer's Wharf tel 2-5673 pres-treas John W Durant see p 82**
" Katherine L wid Lawrence J h161 Fair
" Laida Mrs quiller Ramsay Mills h1649 Acushnet av
" Margaret E wid Charles h959 County
" Mary L wid George L h248 Reed
" Robert slsm Hathaway Bakeries r75 Clark
" Robert E B (Frances) dentist 7 Orchard r do
" Robert J student r248 Reed
" Robert L USCG r17 Lindsey
" Ruth M bkpr NET&TCo r248 Reed
" Wilfred J foreman h59 Nash rd
" Yvette stitcher Royal Undergarment Mfg Co r70 S Sixth
Durate Joseph lab r30 Griffin
**DURATE MARIO clk Furnan's Auto Co Inc res Fairhaven**
Durfee Charlotte S wid George N h140 Cottage
" Eva T Mrs h2 Pope
" Gertrude R clk Andrews Pierce r283 Court
" Gifford L (Elsie L) patrolman NBPD h295 Park
" Justin (Loretta) h144 N Front
" Laurence T (Edna B) pilot h22 Sycamore
" Mabel Mrs nurse r192 Middle
" Richard B (Flora M) retired h283 Court
" St Market (Louis H and Rosealma A Plouide) 64 Durfee
" Service Station Rufus B Tripp prop 43 Durfee
Durkin Cyril (Elizabeth) window clnr h208 Glennon
Durocher Adrian (Winifred) house painter h772 First
" Andrew emp Freedman Shoe Mfg Co r89 Hathaway
" Eva wid Joseph S prop Eva's Ice Cream Parlor and Eva's Variety NB res Acushnet
" George A bobbin boy HMill r89 Hathaway
" Leon USA r89 Hathaway
" Leopold (Emma) warper PBLtd h89 Hathaway
" Raymond A r89 Hathaway
" Winifred (Mrs Adrian)clk Guisti's Bakery h772 First
" —see Desracher
Durta Doris (Mrs Manuel) winder ACorp h67 Acushnet av
" Dorothy (Mrs John) winder ACorp h67 Acushnet av

Dury J Joseph (Loretta) emp APCo r137 Phillips av
" Thomas (Ann) emp CDECorp h325 Austin
Dussault Benjamin (Almanda) prop Ben's Variety Store h256 Mt Pleasant
" Claire R student r256 Mt Pleasant
" Doris B Mrs h1043 Central av
" Norman L r256 Mt Pleasant
" Romar r256 Mt Pleasant
Dusseault Alfred N (Evelina) h183 Presidential Hgts
Dustin Florence (Mrs Ralph Jr) opr HMCorp h28 Larch
" Ralph Jr (Florence) clk Hardware Supply Co h28 Larch
Dutcher Ernestine H wid Rodney sec Inter Church Council of NB h38 Buttonwood
" Rodney student r38 Buttonwood
Duteau Alphonsine wid Philippe h1210 Ashley blvd
" Romeo (Muriel) warper tender PBLtd r1210 Ashley blvd
Dutilly George J (Alphonsine) retired h910 S Water
Dutra Adrienne E (Mrs Sedjo) beauty parlor 22 Hickory h do
" Albert (Laura) lab Atlantic Carton Corp h130 Fair
" Anna wid Manuel h391 Rivet
" Annie (Mrs August) clk h281 Orchard
" Anthony (Augusta) h27 Nelson
" Anthony Jr (Adelaide) carrier PO h390 Bedford
" Antone (Rita) opr GMCorp h44 Independent
" Antone bartender Cultivator Club h297 Purchase
" Antone (Rose) slsm h554D Dartmouth SD
" August (Annie) mill opr HMills h281 Orchard
" August Jr (Katherine) plumber Daniel A Murphy h374 Farm
" Augusto (Katherine) h263 Field
" Bernard (Hilda) r189 Blackmer
" Bernice stitcher Cove Dress Shop r49 Nelson
" Blanche (Mrs Manuel Jr) cashier Locust Diner h494 Allen
" Charles mach Saul's Gas Sta r49 Nelson
" Charles (Emily) milkman Lexington Dairy h167 Ash
" Clara hskpr 8 Ocean r do
" Clinton C emp Waldorf System Inc r167 Ash
" Dolores B stitcher Shappy's Dress Co r322 W Cove rd SD
" Dolores D r546 Dartmouth SD
" Dorothy G (Mrs Jose G) stitcher Salberg Co h483 Belleville av
" Dorothy winder tender GMCorp r15 Kirby SD
" Edmund J (Katherine C) yarnman Fiske Cord Mill r1493 Purchase
" Edward sparehand H Mfg Co r49 Nelson
" Edward lab NB Cemetery dept h99 Swift
" Emily K emp Coastal Fillet Co r167 Ash
" Eveyn tube worker GHCorp r25 Stowell
" Frank (The Exchange) res S Dartmouth
" Frank Jr (Pameda P) slsm C F Wing Co h151 Rockland
" Frank G (Mary G) twister tndr Nonquin Mill h392 Hawes
" Frank G Jr (Patricia) prop Du-All Wood Products h390 Hawes
" Frank P (Vivian) Mech CS Co r233 Hersom
" Gilbert (Mary) foreman h395 Orchard
" Hilda (Mrs Ricardo) button girl GMfg Co h25 Stowell
" Irene Mrs r77 Clara
" John (Rita) lab City NB h67 Acushnet av
" John R Jr (Isabelle) emp Wamsutta Mills h194 Davis
" Joseph (Isabelle M) mill opr h29 Cleveland
" Joseph (Mary) mill opr GMCorp h322 W Cove rd c Taylor SD
" Joseph G (Dorothy G) doffer FCM h483 Belleville av
" Joseph R (Olga) emp Newport RI h130 Mott
" Joseph S (Ida M) prop New Bedford Cuttyhunk Boat Lines h35 Oaklawn
" Leonard F (Marjorie M) r151 Rockland
" Leonard P emp Atlas Tack Corp Fn r22 Hickory
" Lewis (Gabrielle) clk Mandell h56 Mosher
" Lydia (Mrs Richard) bkpr Hollywood dress Shop r85 Milton SD
" Manuel retired r56 Briggs
" Manuel (Olive)supv GT&RCo h25 Stowell
" Manuel (Mary) emp RC&B h102 Eugenia
" Manuel (Doris) h67 Acushnet av
" Manuel Jr (Blanche) chef Locust Diner h 494 Allen
" Manuel R (Mary S) opr h52 Bay Village
" Manuel V r97 Willis
" Margaret floorgirl MC Co r130 Fair
" Marjorie Mrs h56 Merrimac
" Mary wid Henry Jr h60 Spruce
" Mary wid Joaquim h27 Bourne
" Mary B (Mrs Joseph) spinner H Mfg Co h322 W Cove rd
" Mary B wid Julius h189 Blackmer
" Mary E Mrs r47 Jenkins
" Mary G (Mrs Frank G) spooler N Mills h392 Hawes
" Mathew (Phoebe) lab H Mach Shop res 37 Russell Mills rd SD
" Mildred bkpr r390 Bedford
" Nathan (Anna) h56 Merrimac
" Norman emp Mendell Elec Supply Co r60 Spruce
" Ricardo (Hilda) gas Sta attdt Saul's Gas Sta h25 Stowell
" Richard (Lydia) office clk H Mach Shop Fn h85 Milton
" Rita B wid John R molder CDECorp h49 Nelson
" Robert mech Harts Garage r151 Rockland
" Sedjo (Adrienne E) opr GMCorp h22 Hickory
" Shirley stitcher Shoppy Dress Shop h49 Nelson
" Victor retired r297 Purchase
" Virginia opr GMCorp r27 Bourne
Dutton Charles r145 Field
" Charles V city lab Washburn
" Edward retired r70 Forest

Dutton Harold B(Loretta M)branch mgr CPA Scovell, Wellington & Co h PO Box 939
Duval Alfred ins agt r137 Holly
" Alice Mrs h20 Nye
" Amedee (Eliza) shipping clk h87 Tallman
" Amelia sewer NBDGCo h16 Welcome
" Antoinette r103 Phillips av
" Armand A (Aldina) (Lund's corner Taxi) h11 Nye
" Armand L (Blanche) opr h110 Brook
" Armand L (Alice) (Lunds Corner Taxi) h 11 Nye
" Arthur (Eglantine) opr Nash Mills h122 Clifford
" Arthur H (Aldea M) mill opr h186 Branscomb
" Aurore wid Jos W stamper APCo h833 Belleville av
" Beatrice G (Mrs Romeo H) winder NB Cotton Mills h331 Belleville
" Blanche M dom h253 Coffin av
" Corinne doffer N Mills r103 Phillips av
" Delia T r103 Phillips av
" Eglantine (Mrs Arthur) emp NBMfg Co h122 Clifford
" Emile retired h1602½ Acushnet av
" Emile Jr (Ida) restaurant wkr Atlantic Restaurant h886 County
" Emilia A emp Bedford Shirt Co r103 Phillips av
" Emily Mrs mill opr h177 State
" Ernest bobbin mach opr S Mill h319 Belleville av
" Ernestine emp ACorp r103 Phillips av
" Euclide (Malvina)mill opr Soule Mill h177 Deane
" Eva M r1602½ Acushnet av
" George (Helen) oiler WM h85 Beetle
" George emp UStRyCo r364 Coffin av
" Gerald (Gladys) emp JIPInc h15C Mt Pleasant Homes
" Germaine battery hand Nash Mills r87 Tallman
" Helen (Mrs George) battery hand WM h85 Beetle
" Henry (Lorraine) mill opr N Mill r142 Deane
" Hervy N emp UStRyCo r130 Brightman
" Ida N opr HMCorp r1602½ Acushnet av
" Jean C r103 Phillips av
" Joseph emp QMill h103 Phillips av
" Joseph L (Jacqueline) baker My Bread Bakery h391 Ashley blvd
" Juliette M mill opr H Mill r253 Coffin av
" Laura Mrs h130 Brightman
" Laura Mrs h130 Brightman
" Laurent T (Jacqueline) baker My Bread Baking Co h391 Ashley blvd
" Leo (Lillian) emp JIPInc h3 Glover
" Leon E cook Dairy Canteen r87 Tallman
" Lionel h171 Coffin av
" Lorenzo (Julienne) warper-tender H Mfg Co r16 Welcome
" Marie L emp Pierce Bros Ltd r103 Phillips av
" Mary A mill opr H Mill r253 Coffin av
" Mary E mill opr H Mill r253 Coffin av
" Maurice JIPInc r186 Branscomb
" Maurice I (Lydia) receiving clk Calvin Clothing Co r198 Nash rd
" Napoleon (Alexina) retired h27 Bullard
" Norman E r833 Beileville av
" Oliva J mill opr Hoosac r27 Bullard
" Paul J taxi driver Bluebird Taxi h510 N Front
" Pearl h15 Sherman
" Roger oiler APCo r87 Tallman
" Roland G (Juliette) driver UStRy h364 Coffin av
" Romeo H (Beatrice G) weaver Paxeon Mfg Co h331 Belleville av
" Virginia emp ACorp r103 Phillips av
DuVerger Albert (Flora) opr HMCorp h358 N Front
" Anita M stitcher Roberta Frocks r358 N Front
" Beatrice fish wkr F Bells r358 N Front
Duxbury Elizabeth wid Albert E h136 Irvington
" Elizabeth A wid John h12 Bentley
" Hampton O asst purchasing agt HMfgCo r128 School
" Harry (Gertrude) sheet metal wkr h90 Glennon
" Harry (Nena O) watchman Merchants National Bank of NB h128 School
" Hilda lab tech F C M r54 Maitland
**DUXBURY JOHN (Winifred) sales manager John I Paulding Inc h118 Francis**
" Mary H r211 Query
Dvorak Bros Garage (Rudolph and Charles Dvorak) 101 Middle
" Charles (Cecile) (Dorak Bros) res Fairhaven
" Charles Jr student r80 De Wolf
" Frank E (Elizabeth) maint man Hoosac Mills h29 Grant
" Margaret M Mrs h80 DeWol
" Rudolph (Olive M) (Dvorak Bros Garage) h78 Rounds
" Ruth sec Merchants National Bank r78 Rounds
Dworsky Sophie (Mrs Walter) dept mgr Cherry & Co h234 Tarkiln Hill rd
" Walter (Sophie) chief eng City of N B h234 Tarkiln Hill rd
Dwyer Catherine M wid John K emp NBDG Co r181 Elm
" Charles R (Florence) mach CSCo h139 Holly
" Daniel F (Rita) embalmer M C Austin Inc h64 State
" Lillian Mrs h987 Mazeppa
" Rita M sec Riverside av r60 Spruce
" Thomas F (Florence E) slsm h274 Mill
" Thomas J (Nellie G) foreman Pocahontas Coal Co h60 Spruce
" Walter retired h209 Kempton
" Walter W watchman h39 Foster
" —see O'Dwyer
Dyar Amy C h415 County (505)
Dybas Albert r1151 Rodney French blvd
Dyer Annie C Mrs r130 Ash
" Charles fisherman r95 N Second
" Earle O (Patricia H) h1694 Purchase
" Ellis S (Anne M) sea captain h165 Jenney
" F Henry (Leonie B) elec Hawes Elec h29 Borden
" Florence M C social wkr Bureau of Old Age Assistance h415 Ashley blvd

" Frederick J (Gertrude F) truck driver Liberty Laundry h127 Sycamore
" Henry C (Edna F) agt Prud Ins Co h163 Chestnut
**DYER HOWARD C (Florence M) treas-gen mgr New Bedford Storage Warehouse Co h 201 Maple tel 3-2207**
" Howard C Jr student r201 Maple
" Irving emp MTD&MCo r127 Sycamore
" Mary A Mrs r94 Hillman
" Millicent E r94 Hillman
" Norman L (Ethel) ins agt Prudential Ins Co h533 Summer
" Patricia H (Mrs Earle O) clk C&Co h 1694 Purchase
" Richard B (Hope A) fisherman h84 Mt Vernon
**DYER ROGER W (Grace L) cashier First National Bank of New Bedford h226 Maple tel 3-4744**
Dyers Albert USA r86 Nash rd
Dykas Katherine waitress r1044 Dewey
" Mary Mrs r1044 Dewey
Dykeman Kenneth H(Josephine)prop Dillingham-Dykeman and Kirby Funeral Home res Fairhaven
Dynamic Music Center(Sidney & Fay Loeb) Union
Dyson Irving (Caroline) emp ACorp h16 Wilson
Dzedulewicz Alice (Mrs Simon) opr h234 Conduit
" Frank mill opr r234 Conduit
" Simon (Alice) mill opr h234 Conduit
Dziewit Edward (Stacia) wvr WM r61 Kenyon
" Eugene (Joanna) loom fixer WM h152 Tallman
" Helen wid Adam mill opr WM h61 Kenyon
" Joanna (Mrs Eugene) stitcher Mass Shirt Co h152 Tallman
Dzioba Antoinette H r193 Hersom
" Frank (Esther K) dr UStRyCo h62 Myrtle
" Helen wid John (Cove Beverage) h193 Hersom
" Joseph clk State Soda Fonntain r62 Myrtle
" Joseph (Stella) bartender 1680 Acushnet av h229 Belleville rd
" Marjan (Leona) (Cove Beverage) h971 Homestead
" Stanley J (Kathryn) (Cove Beverage) h195 Hersom
Dziordz Michael (Jane) mach MTD h23 Washburn
Dziuba Josephine R mill wkr r9 Cornell pl
" Stanley J h9 Cornell pl
" Victoria R clk r9 Cornell pl
Dziubczyk Edmond wvr r521 Nash rd
" Michelina wid Joseph mill opr h521 Nash rd
Dziura Bridget Mrs h109 N Front
" Honorata (Mrs Joseph) emp NB ShirtCo h42 Bullock
" Joseph A (Honorata) emp Silverman & Son and emp GMCorp h42 Bullock
" Mary opr ACorp r109 N Front
Dzuikala Nora wid Frank h12 Ashley blvd
E & H HOME SALES CO Erwyn D Scheck prop 883 S Water
E-Z Bleach Co 94 Sawyer pres-treas William Grant
Eagan James retired r916 County
" —see Egan
Eagle Body Works J Alfred Cournoyer prop 172 Belleville av
" Coat & Apron Co Frank H L Burns prop 96 Newton
" Oil Service Seraphin D O Marotte prop, ice oil and soda 173 Bolton
" Shoe Repairing Michael Koroski prop 240 N Front
" Sign Co Edward Macek prop 61 Church
Eagles Bldg 1851-1853 Purchase
" Home 1851 Purchase
Eaglestone Elizabeth A wid George h363 Earle
Earl William J (Elsie) USCG h65 Reynolds
Earl's Auto Supply Earl L Holden prop 1143 Purchase
Earley Anna L r141 Rounds
" Eileen M nurse 141 Rounds r do
" Hugh T (Marjorie) management repr NB Housing Authority h48 DeWolf
" James J retired h141 Rounds
" Katherine C wid Edward C h94 Campbell
" Marjorie L (Mrs Hugh T) tel opr ACorp h48 DeWolf
Early Agnes dept head NB Vocational High Sch h191 Elm
Earnshaw Herbert A (Julia E) emp Craftsman Sign Service h16 Oaklawn
" Melinda r7 Nelson
" Walter (Amy) chauf NBFD h157 Butler
East Coast Fillet Co Edward T Caswell prop 142 N Second
" Coast Cleaners & Dyers Rezendes Baptista prop 770 County
Eastern Overall Mfg Co Samson Seagall prop 274 Belleville av
" Printing Co The Orrin F Pierce prop 447 Purchase
" Technical School Earland Sherman dir 888 Purchase (505-506)
Eastham John (Elizabeth) retired h1508 Sassaquin rd
" John Jr (Eleanor F) window cleaner h1500 Sassaquin rd
" Thomas plasterer r25 Bentley
Eastland Food Products Co fish packers 331 Bonney pres, Theo F Waley; v-pres, Kenneth H Orr; treas, John W Bower
Eastman Nella F h3 Harper ct
Easton Charles L mill opr GT&RCo r555 Kempton
" John R (Mary) dental tech h484 Maxfield
" Lillian A wid Charles F h555 Kempton
" Martha B sub tchr Continuation Schools r555 Kempton
" William B fish cutter Deep Sea Fillet Co r555 Kempton
Eastwood Donald W apprentice Standard Times r58 Shawmut
" Edward A (Bertha) brewery wkr Dawson's Brewery h66 Whitlow
" Edwin (Betsey) retired h46 Roosevelt
" Edwin Jr (Evelyn L) shoe repairing 635 Brock av h161 Butler

Eastwood Ernest H (Margaret N) printer Standard Times h58 Shawmut av
" Henry (Sarah A) emp S Mill h211 State
" Mary A wid John T h20 Briggs
Eaton C W J Co Clarence W Eaton mgr cotton yarns 222 Union (502)
" Caroline r21 S Sixth
" Charles (Eva) milkman Rogers Dairy r65 Washburn
" Charles R (Louise E) retired h81 Hillman
" Clarence W mgr C W Eaton & Co res Fairhaven
" Dorothy F emp ACorp r181 Belleville av
" Eva (Mrs Charles) cloth insp WM r65 Washburn
" Fred (Elsie) presser JIPInc h13 Marvin
" Frederick J (Isabel A) box mkr Heaton's Machine Shop h181 Belleville av
" Harold r181 Belleville av
" Nancy M wid Alfred H janitress NB Free Pub Library r1316 Rockdale av
" Walter S retired r273 Hillman
Eatough Ann wid James h30 Salisbury
" Edward (May) cannery wkr Stokley's Foods h139 Deane
" James (Mary) clk PO h97 Oaklawn
" Mary cloth insp Nash Mills h139 Deane
" Wilber emp Newport RI r97 Oaklawn
" William (Emily) plumber Cation & Eatough r20 Moyhan
Ebbesen Charles F (Laura V) retired h35½ Linden
" Harvey C (Elizabeth R) clk RC&BInc h81 Newton
" Laurette F (Mrs Stanley V) sr clk Bureau of Old Age Assistance r857 Brock av
" Stanley V (Laurette) mgr Martin H Sullivan Jr r857 Brock av
Eccles Ellen h19 Dudley
" Eunice emp Boston r102 David
" Lilly (Mrs Vincent) opr HMfgCo h102 David
" Mary h91½ County
" Susanna wid Thomas h11 McMurray ct
" Vincent (Lilly) emp HMfgCo h102 David
" William (Mary E) retired h451 Sawyer
" William W (Wanda) mech h359 Coggeshall
Eccleston Agnes M sten Allen Co r387 Clinton
" Agnes M wid Thomas F h387 Clinton
" Doris I tchr NBHS r708 Rockdale av
" George W Jr (Helen) patrolman NBPD h16C Mt Pleasant Homes
" Joseph (Irvia F) power supt UStRy h708 Rockdale av
Eckert Charles E mach Continental Elastic r349 Davis
Economos Alexander (Lucy) painter h78 Topham
" Chas (Claire D) cont and painting 88 Adams h do
" Claire D (Mrs Chas) insp ACorp h88 Adams
" George (Mary) barber 610 Summer h618 do
" James D (Marie) barber shop 610 Summer h91 Adams
" Marie (Mrs James D) stitcher Mutterperl Pocketbook Inc h91 Adams
Economy Bakery James Teixeira prop 1695 Acushnet av
" Blouse Co David D May prop boys' blouses and shirts 94 Sawyer
" Clothing Co Harry Matenberg prop123 Union
" Equipment Co Joseph H Rivers prop hotel and restaurant supplies 16 North
" Fillet Co Inc 156-160 Second pres, Edmond Goulart; treas, Joseph S Goulart Jr
" Grocery John Silva prop 286-290 Dartmouth
" Restaurant Supply Henry Rivers prop
" Shoe Repairing Myer Z Cohen prop 980 Acushnet av
Eddie's Barber Shop Edw P Medeiros prop 860 S Water
" Cafe Edward F Quintin prop 76 Church
" Dry Goods Norman Joseph prop 209 Rivet
" Jewelry Box Edw C Cacilhas prop 899 S Water
" Press Edward A Bonneau prop 175 Sawyer
" Variety Edward F Almeida prop 2 Hicks
" Variety Edward P Silva prop 179 Rockland
Eddy Eugelia L h79 Court
" Lucy M Mrs h80 Maxfield
Eddy's Beauty Salon Edward J Antil prop 1404 Acushnet av
Edelman Sarah E wid Harry variety 292 Cedar Grove h do
Edgar Bertha F Mrs h164 North
" John F retired h1939 Purchase
" Paul student r164 North
Edgar's Lunch Joseph C Simas prop 1663 Acushnet av
Edge Doris Mrs h14 Bay Village
" John G (Edna) emp CDECorp h7 Bay Village
" Peter warp twister Jebb Mill r156 Belleville rd
" Russell C USN r156 Belleville rd
Edgell Alice wid Eugene h67 Acushnet av
Edgerly Dexter (Ethel) h39 Locust
Edgerton Bella wid William J h78 Chestnut
" William J (Eva S) driver NBG&ELCo h52 Locust
Edison Concrete Block Co The Lawrence Szcpepan prop 14 Edward
Edjis Annie (Mrs Walenty) wvr WM h22 Roosevelt
" Walenty (Annie) h22 Roosevelt
Edmonds Esther J Mrs packer Gulf Stream Fisheries h17 North
Edmonson Charles F (Bernice M) lubrication man Nunes Chrysler Co h48 Woodlawn
" Effie wid Frederick h380 Rodney French blvd
" Lillian E sten UStRy r380 Rodney French blvd
" Rachael L bkpr J C Rhodes & Co r48 Hussey
Edmund Phil (Margaret) truck driver h195 Acushnet av
Edmundson Albert lab r1076 S Water
" Alice (Mrs Christopher Jr) clk John I Spaulding Inc h40 Ashley blvd
" Arth (Irene D) h381 S Second
" Charles (Katherine) chauf city h73 Nelson
" Charles Jr r73 Nelson
" Christopher Jr (Alice) cigarette machine mech h40 Ashley blvd
" Florence wid Chris h154 Phillips av

" John (Frances) draftsman RC&BInc h320 Hersom
" Stephen retired h52 Morton ct
" William (Leah) retired h88 Winterville rd
Edna's Beauty Salon Mrs Edna B Barrett prop 141 Belleville rd
Edson Robert (Mary) mach r1311 Pleasant
Edward Joseph Chas (Clara) sheaver tender GMCorp h1195 Cove rd
Edwards Abbie M wid William h38 Foster
" Anthony E (Lillian O) foreman MTD&M Co h11 Reynolds
" Bertha V Mrs h99 Tremont
" Charles W (Edith) retired h151 Frederick
" Clara wid George H h792C Brock av (2)
" Clarence A (Halloran & Edwards) res ND
" Clarence R (Adelaide J) fisherman h449 Chancery
" Edward E glazier NE Plate Glass 1095 Pleasant r809 County
" Elias T (Mary) emp FCM h81 Oak
" Elizabeth clk A Saw Mill h128 Armour
" Frank E (Mary) opr FRCorp r60 Nelson
" George H (Louise M) retired h792C Brock av
" Henry W emp HMfgCo h101 Smith
" James E (Irene) iron wkr Iron Wks Union h197 Cedar
" John A (Margaret T) capt fishing boat h58 Pierce
" Katherine H wid Joseph T r89 S Sixth
" Leon W (Alice) clk Harry's Shoe Store h24 Woodlawn
" Leonora G wid Jos F dressmkr h41 Ryan
" Luther (Loretta) marine eng Govt h82 Nelson
" Manuel (Blanche M) mach RC&B h1461 Pleasant
" Margaret C r809 County
" Mary (Mrs Elias T) opr FCM h81 Oak
" Mary E r809 County
" Norman C (Constance L) hair specialist and scalp trichologist 281 Aquidneck h do
" Oliver D mgr Auto Car Sales & Service Co res Providence RI
" Roy C (Sophie) emp CDECorp r151 Frederick
" Ruth r101 Smith
" Ruth Mrs waitress Bonnie Blue Grille r738 Brock av
" Sophie (Mrs Roy C) tester CDECorp r151 Frederick
" Thomas A mill opr Pierce Bros Ltd h809 County
Edwardson Erling fisherman r7 Priscilla
Egan Edna (Mrs George F) tchr H A Kempton School r49 Morgan
" Eileen T clk NBDGCo r39 Maitland
" Ellen wid James P h125 Princeton
" George F (Edna A M) h49 Morgan
" Hugh F opr KMills r47 Independent
" James E r916 County
**EGAN JOHN (Sophia T) supvr bldgs and custodians New Bedford Public Schools h39 Maitland**
" John D (Lillian R) asst register of deeds h1 Howland ter
" John D Jr USN r1 Howland ter
" Lillian R (Mrs John D) tchr Sol E Mar Sch h1 Howland ter
" Margaret A h47 Independent
" Mary Lou student r1 Howland ter
" Sarah E cook NB High Sch r47 Independent
" —see Eagan
Egenberger Edwin J (Florence H) broker h89 Jenny Lind
Eger Ethel M (Mrs Walter) nurse St Luke's h4068 Acushnet av
" Minna J wid Oscar M h236 North
" Walter H (Ethel) taxidermist 4068 Acushnet av h do
Ehret Annie (Mrs Joseph) emp HMfgCo h16 Roosevelt
" Jos (Annie) loomfixer h16 Roosevelt
" Joseph E Jr (Germaine) opr h935 Maplewood
**EHRLICH FURNITURE CO John Worley mgr 876 and 893 S Water Paul D Litwin mgr 1560 Acushnet av**
Eidson Margaret M Mrs dom r351 Coggeshall
Eight Bells Fillet Co Vivian I Russo prop 23-29 Union
Eighth Street Studio Herve Goulet prop 15 Eighth
Eileen's Bakery Alfred A Provost Jr prop 1185 Acushnet av
Eilertsen Haakon (Barbara R) USN h136 Campbell
Eisenbach Ernest (Mary A) sausage mkr h353 Davis
" Mary A (Mrs Ernest) wvr HMills h353 Davis
Eisenberg Esther (Mrs Martin A) prop Darling Kiddie Shop h166 Adams
" Martin A (Esther) mgr Darling Kiddie Shop h166 Adams
" Morris (Sarah H) store mgr 1687 Acushnet av h16 Kearsarge
" Netta clk r16 Kearsarge
" Raymond (Helen L) h41 Plymouth
" Sarah H (Mrs Morris) dry goods 1687 Acushnet av h16 Kearsarge
Eisner Isidore (Anne) head of scheduling and material control dept ACorp h36 Jenny Lind
Ekholm B Oscar (Laura E) (H M C Cutlery Co) h606 Union
El-Hillow George agt Boston Mut Life Ins Co r323 Cottage
Elain's Hat Shop Benjamin Rothberg prop 1515 Acushnet av
Elbect Andrew change over HMfgCo h19 Salisbury
Elco Dress Co Inc 85 Coggeshall pres Joseph Kaplan
Eldredge Julia Irene nurse Cont Sch h49 S Emerson
" Lucy F H Mrs tchr Abraham Lincoln Sch res Fn
" Wendell emp Acushnet Saw Mills h104 Cedar Grove
Eldridge Chester W (Marguerite) h137 Kempton
" Daniel retired r10 Campbell
" Frederick truck driver r282 Kempton
" Henry emp Guisti Baking Co h10 Campbell
" J Irene nurse John Clifford Sch r40 S Emerson

Eldridge L S & Son Inc props New Bedford Fish Co and whol fish City Pier 4 pres Linus S Eldridge treas William D Eldridge
" Linus S pres L S Eldridge & Son and pres Eldridge Scallop Co res Matt
" Olive A wid Frederick r44 Sycamore
" Scallop Co Inc L S Eldridge & Son Inc props Greene & Wood's Wharf
" William D treas L S Eldridge & Son res Fn
Electric Service & Sales Co Inc wholesale electrical supplies and power equipment and motor repairing 47-51 N Second pres-treas Malcolm G Coderre gen mgr Herbert Southworth
**ELECTRICAL WORKERS LOCAL D 224 IBEWAF OF L James F Loftus bus mgr 384 Acushnet av (5) tel 2-4291**
Electronic Metal Treating & Brazing Co Claus A Cosman mgr 90 Hatch
Elenterio Dorothy (Mrs Joseph B) frame coverer Celeste Handbags Inc h140 Washington
" Evelyn B cloth insp GMCorp r37 Jenkins
" Gloria (Mrs Luiz B) stitcher h21 Norwell SD
" Joseph B (Dorothy) ice and oil dealer 140 Washington h do
" Lucy sec Salberts Mfg Co r194 Blackmer
" Luiz B (Gloria) doffer GMCorp h21 Norwell SD
" Mary wid Manuel opr GMCorp h194 Blackmer
Eleutero Donatila (Mrs Francisco) spinner KMill h106 David
" Francisco (Donatila) mill opr KMill h106 David
" Herbert student Boston r106 David
" Joquim B (Alexandrina) emp NMills h9 Harmony
" Joseph (Rourkine) h59 Durfee
" Rourkine (Mrs Joseph) sewer Youth Craft h59 Durfee
Elgin John (Mary) emp NYNH&HRR r30 Welcome
" Service Sta 437 Belleville av Arthur Ferreira prop
Elhilow Sadie Mrs h295 Coggeshall
Elias Chas mgr New England Pajama res Fn
" Charles r268 Hawthorn
" Frank F r355 First
" Rita student r268 Hawthorn
" Sam (Rachel) (Colonial Textile Mfg Co) (Ideal Ladies' Undergarment Co) pres Fairhaven Mills Inc and treas Colonial Textile Corp h268 Hawthorn
" Walter emp HMfgCo r355 First
" William F (Annie) emp HCCo h355 First
" William F Jr (Almonrinda) chauf Nicholson Wholesale h79 County
Eliason Marcella r696 Acushnet av
Elim Baptist Church Rev F Lennard Anderson pastor services 11 a m 7 p m SS 10 a m 205 Middle
Elis—see Ellis also Eltis
Elison Jess (Nancy Mfg Co) res NYCity NY
Elite Cleansers & Dyers Alwyn Griffith prop 1262A-1266 Acushnet av
Elizabeth Candy Shoppe Louis J Daprato prop 1273 Acushnet av
Elizardo Joseph P (Mary S) wvr HMfgCo h58 Roosevelt
" Mary S (Mrs Joseph P) winder tender H Mfg Co h58 Roosevelt
Elkind Dorothy H tchr Conn r261 Walnut
" Henry B (Lena B) physician 261 Walnut h do
Elks Home 23 S Sixth
" Home IBPOEW No 200 181 Mill
Ella's Delicatessen Mrs Ella M Williams prop 405 Kempton
Ellen Anthony (Elsie) fishing boat owner h4 Anthony
Elliott Albert J (Gertrude) clk David Duff & Son res Fn
" Barton G (Eunice) waiter r315 Chancery
" Gertrude H Mrs emp NBHS h12 Sears
Ellis Adeline C wid Claude M h26 Hillman
" Alexander D h1664 Purchase
" Bancroft A (Eileen M) office clk JIPInc h333 Mill
" Bernice W r88 Durfee
" Caleb L h88 Campbell
" Carrie N h20 Bay
" Clara L wid Milton E h379 Hillman
" Clinton retired r85 Chancery
" Edmund A (Alfreda H) lineman NET&T Co h62 Hussey
" Edward P emp Standard Oil Co h482 Bolton
" Elizabeth M wid Walter H r115 Mill
" Ella L wid William B h197 Mill
" Frank L (Georgianna) fisherman h293 N Front
**ELLIS GEORGE S (Marjorie) purchasing agt Goodyear Tire & Rubber Co of Massachusetts h59 Mt Pleasant**
" George F (Mabel M) motor equipment repairman NB Cemetery dept h559 Kempton
" Georgeianna (Mrs Frank) doffer NMill h293 North Front
" Harold B (Alice) cab driver UStRy h71 Willis
" Harold C (Antonina) mach MTD&MCo h251 State
" Helen S (Mrs Ralph K) spooler tender FCM r452 Park
" Henry R (Alice) fisherman r72 State
" Herbert B carrier PO r197 Mill
" Irving F crossing tender NYNH&HRR r88 Durfee
" James (Emily A) mach Kilburn Corp h124 Robeson
" Jeanne M sten C F Wing Co r71 Willis
" John S (Lillian A) emp NBG&ELCo h483 County
" John W (Harriet) emp MTD&MCo h351 Ash
" Karl W (Julia) emp Blue Meadow Garage h137 Rockland
" Linwood M (Ethel M) chauf Federal Motors Inc h371 Reed
" Margaret Mrs emp ACorp h205 Austin
" Mary H wid William F h88 Durfee
" Mary P r5 Green
" Mildred S res dir YWCA h156 Chestnut
" Ralph K (Helen S) prop Ralph's Radio Service r452 Park
" Richard (Imelda) fisherman r37 Campbell
" Richard G r71 Willis
" Ronald J emp Calit r124 Robeson
" Viola Mrs stitcher Jo-Art h35 Holden

" Warren M (Mary A) clk Freeman's Drug Store h1060 Pleasant
Ellison Agnes E wid Walter T h158 Bonney
" Edmond emp Hemingway Bros Interstate Trucking Co res Fn
" John (Marcella) fisherman r696 Acushnet av
" Margaret Mrs h16 Ashley blvd
" Mary Agnes tchr B B Winslow Sch r158 Bonney
" Raymond (Hilda M) emp ATCo Fn h277 S Front
" Walter T (Georgianna) smash piecing HMfgCo h125 Oak
Ellsworth Frederick E (Marjorie V) wvr Priscilla Mfg Co r873 S Water
" Gertruce E wid Frederick r431 Clinton
Elm Arch Inn Mrs Florence T Allison prop 21 S Sixth
" Cafe (Kathleen and Mary Burke) 401 Acushnet av
**ELM MOTORS (Joseph Oliver and Joseph Lemos) Alfred S Avila gen mgr Nash agency 216 Cottage tel 2-0627 see p 42**
" St Garage Albert N LeBoeuf prop ambulance service 416 Elm
Elma House Emile Berube prop 153 Elm
Elmcrest Apts 478 County
Eltis Antoinette (Mrs Marcel P) spooler tender NBRCo h359 Tarkiln Hill rd
" Ernest A (Grace) maintenance man RC&B h387 Ashley blvd
" Marcel P (Antoinette) spinner NBRCo h359 Tarkiln Hill rd
" Marie retired r60 Thomas
Elton's Mary Raphael mgr women's clothing 1047 S Water
**ELTON'S Sam Tuttle mgr women's apparel 778 Purchase tel 6-8137**
Eluzario Anibal (Stella) slsm Santos Bakery h92 Jouvette
" Emily S (Mrs Joseph) factory wkr h142 Crapo
" Evelyn r8 Shore
" Ida (Mrs John) sewing h142 Crapo
" John (Ida) mill opr h142 Crapo
" Joseph (Emily S) clk h142 Crapo
" Mary wid Manuel h103 Mosher
" Stella (Mrs Anibal) stitcher Silvaman Dress Shop h92 Jouvette
" Virginia Mrs h8 Shore
Emberger Marcelle wid Armand emp CDE Corp h43 Roosevelt
" Muriel student r43 Roosevelt
Emberland Bert fisherman r470 County
Emberson Alice Mrs emp JIPInc h191 State
Embleton Chester M (Mary L) opr SMill h269 Coggeshall
" Mark R (Julia) retired h1861 Purchase
Emerson Charles P (Mabel S) retired h95 Bedford
" David R (Lily) receiving clk HMfgCo h60 Fern
" David (Ella) emp RC&BInc h170 Bullock
" Helen W h115 Summer
" Horace F h95 Bedford
" James E (Eva B M) emp CSCo h348 Hersom
" Thomas W (Zelawa) mach opr CSCo h276 Earle
Emery Arthur R prop Emery Ice Co res Somerset Center
" Everett L (Elizabeth H) druggist The Browne Pharmacy Inc h90 Bedford
" Irene Mrs presser Sagmaneo Shirt Co h77 Hemlock
**EMERY MANUEL P (Adeline P) supt Bay Village h145 Acushnet av sum res Briar Cliff rd Sconticut Neck Fairhaven**
" Raymond A prop Emery's Ice Co res Somerset Center
" Wm F (Margaret C) freelance writer h415 County (Apt 109)
Emery's Ice Co Raymond A Emery prop 12 School
Emin Hazel Mrs r117 High
Emma Thove emp GMCorp h16 Norwell
Emmett Alice A h631 Brock av
" Edward (Viola M) mech h32 Atlantic
" John W (Elizabeth) mill opr KMill h93 Calumet
" Robert Club Labor Temple 746 Pleasant
" Viola M (Mrs Edw) sewing Sagmanco h32 Atlantic
Emmons Ned M (Ruth E) USMC h169 Palmer
Emond Adelard (Stefanie) mill opr h204 Nash rd
" Albert G slsm Brenneke's Pie Bakery r165 Campbell
" Frank (Lea) retired r2 Sears
" Leo G (Yvonne M) lab h165 Campbell
" Lydia emp Atlantic Mill r2 Sears
" Joseph H (Rita M) jan Coca-Cola Co h85 Shawmut av
**EMPIRE CLOTHING CO Abram S Horvitz mgr 77 William tel 3-1221**
" Fruit & Produce Co (Jacob Chervinsky and Jack Robinson) 52 Union
" Supply Co heating supplies (Jack H Singer and Arthur A Cole) 289 Acushnet av
" Theatre Ernest V Carrier mgr 116-124 Elm
Employers Fire Ins Co Morris P Brown supt 105 William (44)
" Liability Assurance Corp Ltd Morris P Brown supt 105 William (44)
Emslo Braid Corp braid mfg 472 Acushnet av pres-mgr Hector Loader
Encarnacao Antone (Mary B) h545 Dartmouth SD
" Antonio (Mary P) retired h545 Dartmouth SD
" Irene F wid Arthur r657 Hathaway rd
" Mary P (Mrs Antonio) emp Strand Leather Corp h545 Dartmouth SD
England Albert (Viola) lab h135 Holly
" Alfred J (Agnes) h258 Church
" Antonio (Mary) h106 Mt Vernon
" Doris (Mrs James G) spinner h807 First
" Doris (Mrs Walter E) elec wkr CDECorp h112 Clark
" Edward J (Marie Anne) emp J J England & Son h25C Mt Pleasant Homes
" Edward L (Regina L) r646 S Water
" Emma Mrs h98 Austin
" Frank E (Helen E) emp State h88 Dudley
" George farmer h299 Roger SD
" George N (Bernice) lab J J England & Son r215 Church
" George T lab Church St Bldg and Wrecking r477 S Front

England Helen E(Mrs Frank E)sr clk NBHS h88 Dudley
" James G (Doris) patrolman NBPD h807 S First
" Joseph J (Lillian) bldg mover 215 Church h do
" Norman J spinner HMfgCo r112 Oak
" Walter A (Florence M) lab h135 Holly
" Walter E Jr mach opr CSCo r112 Clark
" Walter R (Doris) radio man SR&Co h 112 Clark
" William J (Mary) emp PCorp h560 S Second
" William Jr emp PCorp r560 S Secod
" William Jr (Julia F) wvr HMfgCo h87 Potomska
Engle Raymond C mgr Mass State Division Employment Service res Fairhaven
English Augusta H h139 Cottage
" Seventh Day Advent Church Rev J M Clemons pastor 95 Willow Sat service 11:00 a m Sabbath school 930 a m
" Virginia C wid Dermot T r216 Hawthorn
Enman Arthur L (Margaret) carp h197 Tinkham
" Charlotte E clk FCM r197 Tinkham
Ennes Joseph S (Olive M) slsm H P Hood & Son h199 Blackmer
" Joseph S Jr opr KMill r199 Blackmer
" Napoleon (Rose) welder h180 Blackmer
Ennis Anna Estelle r125 Hillman
" Edward A mech Packard Co r125 Hillman
" Emily J Mrs h251 Purchase
" Emma D r580 Kempton
" Margaret wid James h125 Hillman
" Patrick H shipping clk RC&BCo r580 Kempton
Enos Adeline sec 736 Pleasant r509 Rivet
" Anna wid Manuel h629 Purchase
" Annie var 138 Thompson h132 do
" Anthony L (Mary) miller APCo h7 Phillips av
" Anthony W lab NBCCo r2061 Purchase
" Antone retired h63 Nash rd
" Antone r370 Middle
" Antone (Mary) steamfitter h14 Potter SD
" Antone (N Gloria) lab RC&BInc h2061 Purchase
" Antone (Jennie) trucker NB Storage Warehouse Co h104 Phillips av
" Arthur P r2016 Purchase
" Blanche Mrs splicer FCM h191 County
" Catherine H tel opr SR&Co r326 Cottage
" Dorothy M clk 488 Pleasant (5) r272 S Front
" Edward r8 Hyacinth
" Edward (Hilda) carrier PO r33 Clover
" Emily wid Frank r8 Hyacinth
" Eugene E (Elizabeth) asst supt Boston Mutual Life Ins Co h46 Campbell
" Eugenia stitcher Monarch Clothing Co h 33 Clover
" Evelyn T nurse F R Gen Hosp r326 Cottage
" Fernandez W (Emma I) prop Palisades Cafe h1700 Purchase
" Francis (Mary) emp GMCorp h103 Stephen
" Frank r491 Purchase
" Frank (Margaret) r242 Walnut
" Frank Jr (Juliette) chauf Kaplan Bros Furn h27 Bourne
" Frank S h35 Pauline ND
" Jack (Antoinette) emp Hill Cutler Co h28 Hillman
" Joaquin J (Mary) wvr GMCorp h21 Spooner
" John (Geraldine) USA h101 Phillips av
" John (Mabel M) foreman PCorp h36 Borden
" John emp GMCorp r74 Sidney
" John M (Mary G) opr HMfgCo h Acushnet av
" John W (Alice) insp RC&BInc h76 County
" Joseph lab r101 Phillips av
" Joseph (Honorine) truck driver Perfection Laundry h76 Deane
" Joseph retired r100 Willard
" Joseph (Emily) mill opr FRCorp h76 Winsor
" Joseph (Mary P) h272 S Front
" Joseph Jr (Stella) emp FCM h211 Collette
" Josephine r132 Thompson
" Lillian Mrs r217 Hudson
" Lillian A Mrs prin clk NB Licensing Bd h629 County
" Manuel (Marie) warehouseman Laurens Bros h125 Bonney
" Manuel (Marguerite E) prop Enos Photo Service 76 Swift h do
" Manuel (Marie) opr USRCo h509 Rivet
" Manuel mill opr GT&RCo r139 County
" Manuel r491 Purchase
" Manuel (Rose) janitor C&Co r7 Phillips av
" Manuel G (Elizabeth) fireman H Mfg Co h326 Cottage
" Marguerite (Mrs Manuel) tender NBRCo h76 Swift
" Maria M wid Joenas r136 Dartmouth
" Marie (Mrs Manuel) insp Monarch Clothing Co h125 Bonney
" Mary A Mrs h68 Crapo
" Mary Ann h826 County
" Michael (Mary) lab h370 Middle
" Photo Service Manuel Enos prop 76 Swift
" Richard J (Rita) patrolman NBPD h52 Mill
" Seraphine Jr emp RC&BInc h13 Emma
" Stella I (Mrs Thomas) stitcher Grinnell Pajama Co h474 Summer
" Thomas (Stella I) chauf Victory Cab h474 Summer
" Virginio (Maria G) h124 Bonney
" Walter A mill wkr r191 County
" Walter K ( Annie) chauf Ry Exp Agcy h189 Palmer
" William (Beatrice E) carp ASMill r197 Middle

**ENSIGN DEAN asst mgr Gulf Hill Restaurant res South Dartmouth**

Enterprise Stores Inc Richard Levy mgr dept store 872 Purchase
Entwistle Alice (Mrs Gordon) stitcher Pierce Bros Ltd r426 Pleasant
" Anthony (Ada) mill opr SMill h166 Hathaway
" Frank (Lillian) emp NB Public Market h426 Pleasant

" George B (Anna F) Rwy mail clk r424 Park
" Gordon (Alice) student r426 Pleasant
" Joseph F (Jeannette A B) mill opr APCo h104 Princeton
" Leonard J (Dorothy P) mgr A&P 1090 S Water h94 Willow
" Mary L wid Ernest r22 Parker
" Samuel K emp S Mill r205 Campbell
" Thomas (Alice W) teller Merchants Nat Bank h810 Brock av
" Thomas retired h275 Phillips av
" William T(Frances M) emp S Mill h205 S Campbell
Epicure The Inc liquor dealers (retail) 716 Pleasant pres Haskell Handler treas-mgr Sheldon Handler
Epstein Abraham (Mary) real est 20 Market (20) h327 Clinton
" Abraham U (Rose P) prop The Style Shoppe h112 Plymouth
" Arnold L student r503 Rockdale av
" Charlotte M clk 1103 Acushnet av r112 Plymouth
" Eliezer (Mildred) mgr Grinnell Pajama Co Inc h171 Jenney
" Frank (Beatrice) (N B Sportswear) h511 Farm
" George S (Bessie) mgr Mill City Motors h503 Rockdale av
" Hilda A bkpr 20 Market r327 Clinton
" Hyman (Jeanne A) prop Ann's Dress Shops h192 Mt Pleasant
" Jeanne A (Mrs Hyman) mgr Ann's Dress Shops h192 Mt Pleasant
" Jesse (Nancy Mfg Co) r171 Jenney
" Joseph (Ida) reporter Standard Times h8 Hawthorne ter
" Mollie clk Grinnell Pajama Co r171 Jenney
" Oscar E (Beatrice S) mgr Turtex Warehouse Co Inc h74 Ryan
" Rebecca clk Nancy Mfg Co r171 Jenney
" Samuel (Ida L) prop NY Cloak Store and prop Judy's Dress Shop h117 Palmer
" Sol (Mary) h176 Highland
" Stanley M atty Boston r112 Plymouth
Equitable Life Assurance Society of the US Clarence A Bates dist mgr ins 38 Pearl
Erbeck Andrew lab h19 Salisbury
Erickson Bertha E phone opr NET&TCo h 191 Elm
" Eric R (Irene R)acct GT&RCo h111 DeWolf
" G Herman (Nina M) carp h68 Liberty
" Helen D Mrs clk ASMCo h148 Arnold
" John (Mary Ann) fisherman h1066 Pleasant
" Norman H (Eleanor M) cable splicer NET&TCo r391 Court
" Phillip (Bethe) USN h170 Brooklawn ct
" Robert USN r148 Arnold
Ernest Mary N (Mrs Wilfred) mach opr CS Co r203 Ash
" Wilfred (Mary) USA r203 Ash
Ernestine's Beauty Shop Emma Fornaciari prop 227 Union (401)
Ernie's Ernest Caron prop barber shop 648 Brock av
" Diner Ernest Harris prop 106 Weld
Erskine Benjamin H Jr pres-gen mgr Hargo Woolen Mills Inc 45 Cove res Marion
Ervoes Antonio (Mary) retired h283 Shaw
" Antonio Jr emp City r283 Shaw
" Louis (Mary) emp Landry Garage r283 Shaw
" Louis A (Ruth) mech City Auto Body h 44A Mt Pleasant Homes
" Mary (Mrs Antonio) opr Soule Mill h283 Shaw
" Mary (Mrs Louis) emp APCo r283 Shaw
Erwin Kenneth E (Hilda) mach H Machinery Fn h159 David
Esa Anna Mrs h64 Tallman
" Georgianna nurse Boston r64 Tallman
" Lucy clk Camp Edward r64 Tallman
Esau Weston I (George) fisherman r38 Trinity
Escaleira Maria mill opr h448 Sawyer
Escolas Auguste J (Lillian) welder Atlas Tack h2299 Acushnet av
Eshak Nestor (Johanna) emp Allen Co h65 Washburn
Esparanza Angelina (Mrs Clement) winder KMill h10 Bolton rd
" Anthony mach r10 Bolton rd SD
" Clement (Angelina) lab h10 Bolton rd SD
Espindla Alfred h22 Hemlock
" Anthony F Jr (Rose) clk 771 Kempton h22 Hemlock
Espindola Albert (Dorothy) h93 Swift
" Evelyn dom r132 Dartmouth
" Manuel A (Mary) carp h132 Dartmouth
" Mary Stella clk Cove Dress Shop r180 Bay Village
Espinola Edward S (Beatrice R) tr dr City h199 Rockland
" Elsie H (Mrs Walter) beautician hairdresser Isabell's Beauty Shop h95 S Sixth
" Florence H (Mrs John J) clk Dartmouth Finishing Corp h95 S Sixth
" Frank J h171 Bonney
" George J (Agnes) h16 Richmond
" Isabel h218 Rockland
" John J (Florence H) doffer HMills h95 S Sixth
" Joseph P (Louisa R) carder tender SMill h232 S Front
" Lillian h129 Bay Village
" Manuel J (Mary S) h199 Rockland
" Marceline J (Rose) wvr GMCorp h17 Hollyhock
" Mary cloth insp Dartmouth Mill r132 Dartmouth
" Mary J Mrs h132 Dartmouth
" Walter (Elsie H) jan Vera Bldg h95 S Sixth
Esposto Theresa wid Antone r63 Clark
Esquires Cleaners Antone Britto prop 266C Acushnet av
Esslinger Agnes G (Mrs Bradford) massage 439 Union r do
" Bradford G (Agnes G) masseur YMCA r439 Union
" Elizabeth C wid George h439 Union
Esteireiro Manuel F (Maria O) h207 Rockdale av SD
" Maria O (Mrs Manuel F) spinner Wamsutta Mills h207 Rockdale av
Estelle Beauty Salon Mrs Estelle E Lawrence prop 13 Jean

Estenierio Manuel (Mary) mill opr h77 Davis
Estes Lottie C wid Percy h72 Jenny Lind
Esther Louise Restaurant Inc treas Carlos Pereira 7 Sixth
Estner Benjamin (Dorothy) liquor slsm h21 Junior
" Harry (Fannie) corp clk Brothers Automotive Inc h637 Union
" Louis J (Miriam) prop Olympia Luncheonette h114 Brigham
" Norman student r637 Union
" Walter (Ida) pres Brothers Automotive Inc h321 Clinton
Estrela Joseph opr HMfgCo r108 Rockland
Estrella Anna C Mrs opr GMCorp h57 Briggs
" Antone (Margaret) h233 S Front
" Antonio (Rita) asst foreman MTD&MCo h56 Jouvette
" Arnold (Mary) fisherman h12 Washington
" Charles T (Eleanor S) yardman Nonquitt h278 Dartmouth
" Donald (Mercedes) battery hand Paxon Mill h40 Lucas
" Everett S (Angelina) conf 1615 Acushnet av h1578 do
" Frank (Mary) emp Kilburn Mill h37 Potter SD
" Iva Mrs r398 County
" Joseph S (Palmira) mill wkr Pierce Bros Ltd h385 Bolton
" Joseph T (Frances) mill opr GMCorp h 318 Center SD
" Joseph T (Frances) mill wkr h19 Russell Mills rd
" Louis S (Marianna) carp H Machine Shop Fn r99 Dartmouth
" Manuel E (Madeline) lab NYNH&HRR h69 Osborn SD
" Manuel T (Ruth) weaver Pierce Bros Ltd h28 Hall
" Marie A r57 Briggs
" Mary bkpr Hemingway Bros r69 Osborn
" Mary (Mrs Frank) winder tender KMills h37 Potter SD
" Palmira (Mrs Joseph S) spooler tender h385 Bolton
" Rita (Mrs Antone) buffer GFCorp h56 Jouvette
" Ruth (Mrs Manuel I) wvr Pierce Bros Ltd h28 Hall
" Severino (Herminia) emp M Soares h36 Larch
" Sistaltina S wid Thomas S h473 Kempton
Etchells Clinton W (Barbara) student h46 S Sixth
" John W (Emma A) signalman NBFD h654 Brock av
" Joseph retired h149 Presidential Hgts
" Mary A r149 Presidential Hgts
" Sarah E h345 Purchase
" Susannah wid John W h656 Brock av
" —see Eccles
Etco Service Station (Everett C and Lawrence F Philla) gas and oil 52 Tarkiln Hill rd
Ethel's Beauty Salon Mrs Ethel A Taylor prop 326 Kempton
" Gift Shoppe Mrs Ethel H B Drew prop 316 Reed
Ethier Arthur emp City of NB h9 Logan
" Charles E (Leona) watchman Soule Mills h206 Tinkham
" Edmond H (Simone) lab h132 Holly
" Gene r9 Logan
" Homer (Emma M) emp City h137 Tallman
" Joseph (Yvonne) emp NMills h88 Howard av
" Paul (Blanche) emp Liggett's h124 Bedford
" Simone (Mrs Edmond H) stitcher Winfield Mfg Co h132 Holly
Etrow George (Georgianna) h177 N Front
Eugenio Adeline opr KMills r36 Thompson
" Arthur (Evelyn) clk A&P Tea Co h8 Stackhouse
" Edward (Isabel) mach MTD&MCo and (Ace Photo Service) h13 Spooner
" Evelyn (Mrs Arthur) prop Evelyn's Beauty Salon h8 Stackhouse
" Frank (Anna) opr NMills h38 Stackhouse
" Manuel (Izaura) h154 Matthew
Eusebio John (Elsie) mill wkr GMCorp h155 Hemlock
Euzebio Almorinda (Mrs Manuel M) roll cleaner FCM h25 Sharp SD
" Manuel M (Almorinda) maintenanceman Fisk Mills h25 Sharp SD
Eva's Variety Mrs Eva Durochers prop 79 Acushnet av
Evangelo Frank K P Sr insp ACorp r80 Sidney
" Frank P (Jessie) real estate agt 80 Sidney h do
" Geraldine filler ACorp r80 Sidney
" Leslie (Dorothy) lab h80 Sidney
Evans Alice wid William H h45 Logan
" David (Sarah) h152 Butler
" Francis E (Dorothy M) osteopathic physician 190 William h do
" Harry R (Ida W) retired h118 Mill
" James W (Katherine F) prop Jimmie Evan's Flyer res Fairhaven
" Mabel (Mrs Samuel J) tester CDECorp r101 Rodney
" Malkard (Mary) student h107 Cedar
" Mary wid Samuel h84 Dudley
" Mary C Mrs r27 Trinity
" Oatis H (Mary C) h27 Trinity
" Ralph W stock clk MTD&MCo h96 School
" Roderick T (May) bakcksmith h37 West
" Royal H (Helen B) slsm NBG&ELCo h37 Atlantic
" Royal H Jr student r37 Atlantic
" Samuel J (Mabel) wvr Priscilla Mill r101 Rodney
Evarista John (Mary) mill opr HMill h85 Mosher
Evelyn Nancy Mrs Evelyn N Galician prop 33 Hussey
Evelyn's Beauty Salon Evelyn Eugenio prop 68 Dartmouth
Everett Anna h191 State
" Manuel (Rose) chauf Dawson's Brewery h21 Katherine
Evergreen Gardens Nursery Mrs Selma Lawton prop nurserymen 3388 Acushnet av
" Nurseries Franklin B Thurston prop 865 Ashley blvd
Evers Annie M clk r111 Merrimac

" Josephine h111 Merrimac
Evlin Ruth E wid Enos h rear 207 S Front
Evora Antone C emp FCM h92 First
" Antone D (Amelia J) lab h37 S Second
" Manuel (Mary) frame drawing FCM h49 Griffin
Ewaszko Joseph E (Stella) loomfixer Soule Mills h312 Tinkham
Ewing Lillian F wid Henry J h292 Park
Exchange The (John Manland and Frank Dutra) 117 Rivet
Eyre Samuel J (Mary E) retired h30 Stone
Eyrich Herman (Josephine) slsm Tilo Roofing Co h1277 Purchase
Ezemoli John (Kathleen) fireman RCBA r143 State
" Rose leather wkr r143 State
Ezyk Bruno (Alexandra) truck dr h74 Seabury
" Joseph C (Josephine M) fixer Nash Mills h104 Mt Vernon
" Ruth steno NB Housing Authority r104 Mt Vernon

FABER DAVID E (Margaret) carp HMfgCo h5 Gifford
" George A E (Pearl) emp CSCorp h157 North
" Inc cigars 725 Pleasant mgr Mrs Londa Hackney
Fabio Charles H emp RC&BCo h283 Cottage
" Everett M eng h248 Chancery
" James R (Aurilla M) rigger Clarence Bowman h115 Cedar
" Pearl L student r209 Park
" William H (Katie H) moving 209 Park r do
" Yvonne D r283 Cottage
Fabreau Joseph F F fish packer L S Eldridge & Son Inc h125 N Second
Fachada Abel (Pauline) shoe repair 47½ Thompson h48 do
" Anna mill opr GMCorp r48 Thompson
Factory Outlet Nathaniel Kleger prop 1077 Acushnet av
Fafara Adela Jr clk City Auditors Office r50 Ashley
" Joseph (Margaret) carder NMill h244 Whitman
" Margaret (Mrs Joseph) battery hand S Mill h244 Whitman
" Mary R wid Joseph h50 Ashley
" Therese I painter Cape CodVenetian Blind Co r395 Belleville av
Fafore Joseph r201 Walnut
Fagan Alice C bkpr Gould Fabrics Corp h93 Bedford
" Bernice M (Mrs Francis T) clk NBDGCo h87 Armour
" Francis R (Grace) mill wkr HMfgCo h181 County
" Francis T (Bernice M) loom fixer HMfgCo h87 Armour
" Grace (Mrs Francis R) stitcher MCCo h 181 County
" Joseph B (Dorothy A) guard HMfgCo h 148 Aquidneck
" Joseph B Jr emp JIPInc r148 Aquidneck
" Joseph P (Mary E) organist and music tchr h96 Washington
" Lorraine (Mrs Thomas B) emp JIPInc r148 Aquidneck
" Mary B phone opr NET&TCo r93 Bedford
" Thomas B (Lorraine) mill opr r148 Aquidneck
Fagundes Alexander (Katherine) lab CSCo h13 Washburn
" Manuel V (Mary) battery hand Ramsey Corp h230 State
" Mariano J (Mary G) emp Wam h562 Summer
" Mary G (Mrs Mariano J) speeder tender FCM h562 Summer
" Norbert student r562 Summer
Fahey Alice opr r183 Ashley blvd
" George W (Simonne) mach NMills h46 Rutland
" Jean B Jr (Ida) carp h97 Hazard
" Joseph clk NBG&ELCo h27 Grant
" Raymond (Alida E) clk Fahey's Variety h inq do
" Thomas (Yvonne) prop Fahey's Variety Store h128 Hathaway
Fahey's Variety Store Thomas Fahey prop 319 Ashley blvd
" —see Fay
Fahy Frances Mrs r62 Thomas
Faille Rosealma spinner S Mill h263 Sawyer
Fairbanks John W retired h222 N Second
Fairbrother Kenneth r271 Palmer
Fairchild Althea F h103 Chancery
" Claude F (Estella L) h107 Chancery
" Harry B (Olive M) furniture refinishing 162 Hathaway h do
" Pharmacy Mrs Emily F Perry mgr 322 County
Fairclough Margaret A wid John T h17 Athol
" Squire (Emma M) mach CSCo h911 Belleville av
" William retired r911 Belleville av
Fairfield Eliza B wid Frederick h188 Newton
Fairhaven Corp ladies' hand bags 358 Belleville av pres-treas Raphael Mutterperl v-pres Sol Mutterperl asst treas Martin Mutterperl sec Samuel Lippman
" Mills Inc 85 Coggeshall pres Sam Elias treas Morris Russo agt Joseph Russo
Fairmount Pharmacy Joseph Affonso prop 104 County
Fairneau Elizabeth r166 Campbell
Fairweather Aldora wid William R h369 Coggeshall
Faith Rescue Home Inga A E Jensen dir founder meetings Sat 2:30 undenominational 131 Clark
Fajao Catherine wid Joaquim opr NMills h 503 Bolton
" Manuel O (Mary) h12 Rodney
" Manuel O Jr r12 Rodney
Falanga Olymia press opr JIPInc r157 Coffin av
**FALCAO JOSEPH M (Anna S) ins agt and v-pres Luzo Corporation of America r129 Adams Fairhaven**
Falcofsky Albert (Florence) slsm Colonial Restaurant & Store Equipment Co h209 Court
Falcon Albert (Muriel) folder HMfgCo h119 Mott
" Antone (Agnes) boat caulker h47 Stephen

Falcon Celia(Mrs Edward F)emp NB Process Corp h13 Ruth
" Edward F (Celia) emp CDECorp h13 Ruth
" Louise wid Manuel G laundry wkr r13 Ruth
" Manuel C Jr (Mary) repairman r193 N Front
" Manuel G (Elvira) shippper CDECorp h 53 Crapo
" Mary (Mrs Manuel C Jr) stitcher Elco Dress Co h193 N Front
" Mary Mrs h28 McGurk
Falconero Mario (Rose T) emp Craftman Sign Co h151 Cedar
Falk H & Co fruit and produce 82 Union pres Hyman Falk treas Harry Davis
" Hyman (Dora L) pres H Falk & Co h76 Carroll
" Jack (Bernice) musician Boston r464 County
" Martin K clk Gollis r76 Carroll
" Pearl bkpr 95 Union r97 Carroll
" Rose wid Max r97 Carroll
Falkinstein Otta (Bertha A) h79 Bedford
Fall Agnes Mrs h26 Nye
" Andrew (Annie C) retired h154 Tinkham
" Anela (Mrs John) wvr Pierce Bros h1 Hampton ct
" Barney truck dr Am News Co r1 Hampton ct
" Frank chauf Farmer's Dairy r26 Nye
" John (Frances) emp CSCo r154 Tinkham
" John (Anela) h1 Hampton ct
" John S (Stephanie N) wvr WM h1 Hampton ct
" Mitchell speeder tender FCM r26 Nye
" River & New Bedford Exp Agency Thomas H Lyons prop 810 Rockdale av
" Stephanie N (Mrs John S) wvr Pierce Bros Ltd h1 Hampton ct
Fallow J S & Co John S Fal ow prop textile machinery and mfrs agt 279 Union (2-3)
" John S prop J S Fallow & Co res Fairhaven
Faltus Adelbert (Avis J) supt FCM h71 Mt Vernon
" Leroy (Mabel F) h322 Ashley blvd
" Leroy Jr r322 Ashley blvd
" Mabel F (Mrs Leroy) (Vogue Beauty Salon) h322 Ashley blvd
Falvey Robert (Millicent) slsm h199 Purchase
Family Market The Mrs Gertrude Kenler prop fruits 1088 Acushnet av
Fanakis George (Mary) pedlar h302 Coggeshall
Fanello Joseph (Miriam) prop Bill's Restaurant r110 Clark
Fanning Francis N (Margaret C) clk 51 Hillman h31 Pinnette
" Helen G (Mrs Lawrence) dental asst NB Bd of Health r835 First
" Henry J (Doris A) emp NET&TCo h24 Bullock
" James A (Marjorie) bkpr 249 Ashley blvd h301 Maxfield
" James J (Margaret I) slsm r243 Palmer
" James J Jr student r243 Palmer
" John F retired h243 Palmer
" Lawrence V (Gertrude H) slsm 249 Ashley blvd r835 S First
" Marjorie A (Mrs James A) buyer C F Wing Co r301 Maxfield
" William B grocer 51 Hillman h275 do
Fanny Farmer Candy Shop Shirley M Arruda mgr 764 Purchase
Farady Laurine P wid James emp Nash Mills h361 Ashley blvd
Faraglia Alice (Mrs Gregory) emp ACorp r59 Austin
" Gregory S (Alice) emp CS&Co r59 Austin
Fareas Mary Mrs machine opr Pierce Bros Ltd h344 Cedar Grove
Faria Adella (Mrs Manuel V) emp ACorp r13 Ruth
" Adeline Mrs h94 Nelson
" Adeline emp Sharpe Dress Shop r57 W Cove rd SD
" Adeline A wid Joseph E h31 Juniper
" Anna emp GT&RCo r67 Bedford
" Anna C Mrs h43 Lucas
" Antone (Ethel) longshoreman h229 Smith
" Antone r67 Bedford
" Antone G (Mary) retired h57 W Cove rd SD
" Antone G (Efegenia) spinner WM h141 Myrtle
" Arthur (Jane R) landscape gardner Edward Medeiros h76 Division
" Augustine (Alice B) prop Gus' Service Station h21 Lombard
" Benvinda wid Manuel Jr emp USRCorp h 300 Dartmouth
" Caroline P wid Antonio P h31 Central av
" Cecelia Mrs r39 Fruit
" Cecelia A cutter Cape Cod Venetian Blind Co r564 S Second
" Charles (Antoinette R) h45 Winsor
" Ernestine M (Hilda M) 2nd hand FRCorp h29 Dunbar
" Efegenia (Mrs Antone) tender HMCorp h141 Myrtle
" Francisco emp Gosnold Mill h67 Bedford
" Frank opr CDECorp r50 Thompson
" Frank M (Anna) meatcutter Kaler and Sons h449 Rockdale av
" Georgianna A assembler Cape Cod Venetian Blind Co r564 S Second
" Gertrude Mrs r97 Mott
" Henry V (Beatrice) emp HMfgCo h55 Court
" Hilda Mrs stitcher Shappy Dress Co h69 Winsor
" Ida wid Manuel h163 Bonney
" Irene office wkr Kaplan Bros Furniture r300 Dartmouth
" James M (Mary) r141 Myrtle
" Joaquim S (Mary C) mach opr GT&RCo h73 Jenkins
" John (Mary) clk Lauren Bros h128 County
" John (Mary) opr GMill h36 Jouvette
" John (Mary) weaver WM h10 Blackburn
" John P Jr (Lillian) emp Newport r76 Rodney French blvd
" John R (Mary) presser Monarch Clothing Co h500 S Second
" Joseph (Dorothy) mech h1036B Leroy
" Joseph (Eva) h24 Belleville rd
" Joseph (Mary) mgr Faria's Linoleum Co h75 Crapo
" Joseph A (Mary) h564 S Second

" Joseph A Jr (Eleanor T) chauf A1 Taxi r564 S Second
" Joseph D (Mary C) h50 Thompson
" Joseph N (Dorothy P) fish cutter Eldridge & Sons h90 Merrimac
" Joseph V Jr (Margaret) bartender h290 Conduit
" Lillian (Mrs John P Jr) timekeeper K Mill h76 Rodney French blvd
" Lottie Mrs h229 N Second
" Manuel (Elmarinda) fish cutter Fillet Co h516 Maxfield
" Manuel (Mary C) mill opr H Mfg Co h94 Potomska
" Manuel (Irene) h191 N Second
" Manuel emp MT&DMCo r300 Dartmouth
" Manuel N (Alda) retired h75 Oak
" Manuel S carp r177 Princeton
" Manuel V (Adella) tailor Monarch Clothing Co r43 Lucas
" Manuel V (Agueda) pressman Whaling City Cleansers h71 Locust
" Maria A wid Manuel P r410 S Front
" Mario (Adaline) office clk Universal Converting Co Inc h300 Dartmouth
" Mary (Mrs John R) examiner Monarch Clothing Co h500 S Second
" Mary emp GT&RCo r67 Bedford
" Mary Mrs tailoress Gollis h50 Thompson
" Mary Mrs L assembler ACorp r1682 Purchase
" Mary (Mrs Joseph) prop Faria's Linoleum Co 858 S Water h75 Crapo
" Mary sten Prud Ins Co r141 Myrtle
" Mary C (Mrs Joaquim S) spool tender GMCorp h73 Jenkins
" Mary C r564 S Second
" Mildred student r55 Court
" Olga packer CDECorp r50 Thompson
" Olga G cloth insp h9 Bay Village
" Paul (Mary) emp UStRyCo h84 Kraseman SD
" Richard P (Cecilia) h48 Bourne
" Samuel L (Melissa) emp MTD&MCo h71 Ruth
" Sarah r743 Belleville av
" Walter P (Rose) opr GFCorp r94 Nelson
" William office wkr Hemingway Bros r300 Dartmouth
Faria's Lincoleum Co Mrs Mary Faria prop Joseph Faria mgr 858 S Water
Farias Alfred (Eva) mill opr r311 County
" August cleaner Nash Mills r311 County
" Frank (Stella) truck dr Acushnet Oil h530 Bolton
" Frank (Mary) pntr LeClairs h223 Myrtle
" George N (Iris M) wvr HMfgCo h69 Potomska
" Joseph (Julia) mill opr FRCorp h79 Nelson
" Joseph S (Francelina) frame man KMill r493 S Front
" Joseph S Jr (Mary) mill opr GMCorp h49 Hemlcok
" Manuel (Alvida) lab FCM h258 Purchase
" Manuel (Mary) tender Kilburn h81 Mosher
" Mary (Mrs Frank) stitcher Cove Dress Shop h223 Myrtle
" Mary R wid Augusto winder KMill h311 County
" Mary (Mrs Joseph S Jr) opr GT&RCo h 49 Hemlock
" Rose Mrs mill opr r25 Sidney
" Stella (Mrs Frank) emp GMCorp h530 Bolton
" —see Freas
Farin Chester tool mkr r45 Ellen
" Frank J (Constance) attorney-at-law 234 Union (4) r45 Ellen
" Henry mill opr r45 Ellen
" Joseph (Frances) mill opr GMCorp h45 Ellen
" Stasia office wkr APCo r45 Ellen
Faris Mary r1225 Pleasant
" Norma Mrs h1225 Pleasant
Farland Adelard r1151 Rodney French blvd
" Adelard I (Noella) mill opr h178 Shaw
" Adelard J (Doris) opr WM h882 Belleville av
" Albert J (Florida) carder h63 Deane
" Alcide (Yvonne) clothman S Mill h363 Coggeshall
" Alfred (Rita) battery hand H MfgCo r84 Jouvette
" Armand emp APCo r165 Eugenia
" Clara wid Arthur h198 Davis av
" Eliza (Maria) retired h165 Eugenia
" Eva wid Albert h103 David
" Frederick emp North End Laundry r165 Eugenia
" Georgianna mach opr Silverman Co r165 Eugenia
" Roland G (Irene) opr WM h66 Deane
" —see Ferland
Farley Edgar textile wkr r198 Tinkham
" Joseph (Yvonne C) twister tender Nash Mill h303 Collette
" Louise h198 Tinkham
" Peter T foreman RC&BInc r152 Willaim
" Russell (Mary C S) emp Boston h504½ N Front
" Samuel M (Mary L) lineman NET&TCo h74 Jenney Lind
" Thomas Paul emp CSCo r303 Collette
**FARM SERVICE (Division of General Mills) James Humphreys mgr grain and feed 380 Sawyer**
Farmer Ethel M tchr NJHS r146 Cottage (31)
" Ethel M wid Clifford M music tchr 30 Parker h do
Farmers Dairy Inc milk produce dealers 1270 Kempton pres Jose F Amaral treas John G Conto
Farnham M Ruth wid Everette E h4 Bonney
Farnworth Fred emp MTD&MCo h1811 Rodney French blvd
" James (Alice) upholsterer Colonial Upholstering Co h1805 Rodney French blvd
Farnsworth Fred (Helen) opr NB Bottling Co h32 Morton ct
" Thomas W (Anne S) tchr Dartmouth r737 County
Farr Earle W (Dorilla W) prop The Close Out h32 Sheldon
" Elizabeth A tchr I W Benjamin Sch r40 Florence
" Florence (Mrs Kenneth) cashier Olympia Theatre h42 W Cove rd
" Kenneth (Florence) emp Whaling City Diesel Co h42 W Cove rd SD

Farr Martha E wid William h40 Florence
" William Jr (Lillian) mach CSCo h38 Florence
Farrady Mary P Mrs dom r70 Vernon
Farrar Hersey W designer HMfgCo r1010 Pleasant
" William F (Hattie M)retired h1010 Pleasant
Farras Assed (Adel) assembler St George Vending Mach Co h21 Peckham
Farrell Edmund P steam fitter r67 Lucas
" Frederick J (Mabel M) patrolman NBPD h202 Campbell
" Federick J Jr emp T&TCo r202 Campbell
" George E (Ora) painter h184 Harwich
" Grace med sec Union Hosp r YWCA
" Helen C office wkr ATCo h67 Lucas
" Joseph A steamfitter's hlpr r67 Lucas
" Patricia emp NET&TCo r202 Campbell
" Robert J (Lillian E) emp HMCorp h85 Valentine
" William A (Doris) h176 Nash rd
" William P (Mary) tailor M C Swift & Son h252 Chestnut
" —see Ferrell
Farren Grace sten Charles S Ashley Ins Co r268 Palmer
" James (Alice R) watchman MTD&MCo h 268 Palmer
Farrington Hazel E nurse 234 Chestnut r do
Farris Annie T wid Thomas h1540 Purchase
" Barbara T mill opr CDECorp r1540 Purchase
" George J USAC r8 Phillips av
" Jamil T (Annie J) railway Postal clk r1225 Pleasant
" Joseph G (Marion G) asst foreman NBR Co h8 Phillips av
" Joseph T r1540 Purchase
Farro Elaine mill opr r56 Hollyhock
Farroba Joaquin fiaherman h651 S Water
Farron Elizabeth Mrs emp CDECorp r56 Cove
Farrow Edna (Mrs Edward) tacking NB Venetian Blind Co r50 Norman
" Edward(Edna)insp RC&BCo r50 Norman
Farwell George F (Pearl E) policeman NB Park Dept h410 Cedar
**FARWELL HOWARD P (Frances P) mgr W T Grant Co 858-862 Purchase and v-pres New Bedford Board of Commerce h121 Cottage**
Fashion Dress Shop The Louis Gertenzang prop 1451 Acushnet av
" Fur Shop The Mrs Anna Harrison prop 758 Purchase (18)
" Tailor Shop Elsie B Rodrigues prop 148 Dartmouth
Father Clark Guild fin sec Mrs Mary Fagan 71 Rockland
Fatulli Elisa M wid Peter h84 Mt Pleasant
Faubert Joseph U r17 Weld
" Pamela M Mrs r17 Weld
" Wilfred J emp Nauset Warehouse Co h17 Weld
Faucher Adelaide r359 Summer
" Antoinette wid Hector h237 Dawson
" Gerard (Rose) emp City h47 Ashley
" Joseph C (Emaline) mason h15 Capitol
" Norman J (Jeannette) clk Candy Mart r237 Dawson
" Norman J (Alice) clk McDermott's Mkt r15 Lucas
" Rose (Mrs Gerard) emp Normandy Print Wks h47 Ashley
" Yvonne M emp NB Venetian Blind r15 Capitol
Faulkner Addie E wid George r30 Seventh
" Alice D Mrs clk Star Store r362 Pleasant
" Irving rtired r57 Foster
Faulknham Daphne S phone opr NB Hotel h1028 Pleasant
Faunce Albert M retired h72 Smith
" Albert M Jr (Madeline B) collector NB G&ELCo h66 Smith
" Alfred (Bertha) r110 Adams
" Arthur C (Elizabeth A) mason St Luke's r42 Highland
" George (Hortense)stock clk Metropolitan Motor Car Inc r94 Nelson
" John C (Cedella) boat builder Casey Ship Yard h72 Smith
" Mahlon S (Lillian) elec Sheerin Elec Co h177 Arnold
" Mahlon S Jr student r177 Arnold
" Marion clk NB Institution for Savings res Fairhaven
Fauske Herman S Rev pastor Bethlehem Lutheran Church Fn h116 Willis
Fauteux Armand W (Rita) printer Alanjo Inc h341 Coggeshall
" Edith clk r7 Fielding
" Gerald (Jeannette) clk Robert's Mkt h223 Belleville rd
" Laura wid Henry r7 Fielding
**FAUTEUX LAURENT (Ann) bus agt New Bedford Joint Board Textile Workers Union of America CIO h241 State**
" Raymond USMC r1283 Acushnet av
" Rita (Mrs Armand) emp Alanjo Inc h441 Coggeshall
" Wilfred mill opr h1283 Acushnet av
" Wilfred H (Gladys) mill opr NMill h383 N Front
Favicehio Frank (Ann) mach opr GESMills h11 Nye
**FAVOR PAUL (Eleanor T) gen sec Young Men's Christian Association res South Dartmouth**
Favreau Archille h456 Belleville av
" Maurice (Lena) wvr S Mills h195 Bates
Fawcett Alice (Mrs Joseph) mender Argo Woolen Mill h32 County
" Edward J (Ada) mach MTD&MCo h8 Spooner
" Joseph (Alice) lab Goodyear Rubber Co h32 County
" Katherine A wid James tchr Jireh Swift School h214 North
" Mills Inc rayon and acetate fabrics 116 Sawyer treas Abraham Wilkinson
Faxon Dorothy L Mrs r188 Shawmut av
Fay Donald L (Madeline) slsm Mendell Elec Manufacturing Co r21 Bay
" Elizabeth E buyer NBDGCo h684 Shawmut av
" Emily wid William J h132 Ashley blvd
" James L marine eng r356 Bedford
" Katherine tchr Parker St Sch h66 Mill

" Madeline (Mrs Donald L) clk Cherry & Co h21 Bay
" Mary E wid Roger T r92 Oak
" Miles L (Gertrude W) retired h108 Bonney
" Nellie h401 Orchard
" Perley C clk APCo r189 Ash
" Roland J (Bertha L) tchr NBHS h33A Mt Pleasant Homes
" Thomas J student r190 Merrimac
" Thomas S (Agnes B) clk PO h17 Bay
" —see Fahey
Fayante Gabriel lab town of Dartmouth r30 Bliss
Fayao Manuel (Jennie) lab FCM h89 Pleasant
Fazendeiro Americo (Orano) mill opr Gosnold Mills h75 Luke
" Antone A (Maria) loom fixer GMCo h 498 S Second
" Maria (Mrs Antone A) emp S Mill h498 S Second
Fears Frank E (Corinne H) carp Fn h775 Rockdale av
" Margery C clk NET&TCo r775 Rockdale av
Feaster W Elizabeth wid Frank r60 Babbitt
**FEATHER J ARTHUR (Eunice J) designer Hathaway Manufacturing Co h25 Jonathan**
Fecteau Alice r3893 Acushnet av
" Alma speed tender N Mills r186 Whitman
" Arthur (Christiana) cleaner S Mills h76 Whitman
" Clovis H J (Juliette) slsm NBG&ELCo h h3893 Acushnet av
" Leo P (Orise) emp PO h126 Holly
Federal Adjustment Bureau Mrs Louise Lee prop Collection Agency 908 Purchase (210)
" Bldg 677-701 Pleasant c Elm
" Loan Co Harry Levow prop pawnbrokers 117 Union
" Motor Transportation Co (Charles and Anna Lampert) trucking 128 Chancery
**FEDERAL REAL ESTATE EXCHANGE Antonio E Andrade mgr 105 William (34) tel 3-2766 see p 98**
" Security Agency 628 Pleasant (319) (Social Security Adm)
" Yeast Corp Albert Smith mgr 1817A Acushnet av
Feeley John F (Harriet) mill opr Fawcett Mills h15 George
" John F Jr r15 George
" Mary P student r96 Oak
" Michael(Nora)custodian St Mary's School h96 Oak
" Nora (Mrs Michael) cashier Cafeteria GT&RCo h96 Oak
Feely Thomas (Ann) custodian NBHS h80 Oak
Feenan Henry A (Annie D) night watchman Nonquit Mill h234 Chestnut
" Shirley clk MTD&MCo r YWCA
Feeney Claire Mrs stitcher Mass Mfg Co h80 Presidential Hgts
" James F (Annie A) 3rd hand H Mfg Co h 188 Washington
" Jeremiah P foreman Millins Freezer Fn r484 Summer
" John B F (Evelyn) mill opr h5B Mt Pleasant Homes
" Lillian clk McKee Photo Supply r66 Acushnet av
" Margaret V wid Thomas Fh81 Richmond
" Mary Mrs h66 Acushnet av
" Mary Mrs prop Bridge Inn h95 N Second
" Raymond L slsm Cains Mayonnaise Co r81 Richmond
" Rita nurses aide St Luke's Hosp r188 Washington
" Thomas F Jr (Winifred) slsm Cains Mayonnaise Co h79 Richmond
" Winifred (Mrs Thomas Jr) sten CSCo h79 Richmond
Fegarsky Isadore (Edna) credit mgr Kaplan Bros Furn Co h17 Elizabeth
Feijo Antone (Mary) emp Home Washing Co h14 Abbott
" Frances M (Mrs John) sorter Elco Dress Co h14 Abbott
" Irene B clk Home Washing Co h14 Abbott
" John (Frances M) emp HMfgCo h14 Abbott
Feinberg Benjamin M retired r536 Rockdale av
" Harry (Nettie) dentist 1815 Acushnet av res Marion
Feingold Adalbert prop Al's Jewelry Store r YMCA
" Beatrice bkpr Boyle Bros r37 Bonney
" David (Gussie) carp 37 Bonney h do
" Irving (Bertha) (J B Paper Products) h67 Washington
" Joseph (Sylvia) prop Feingold's Auto Serv h32 Thompson
" Philip (Mamie) carp h67 Washington
" Samuel (Lillian) shoe slsm Morton's Shoe Store h98 South
" Shirley bkpr CDECo r37 Bonney
Feingold's Auto Service Joseph Feingold prop 209 Crapo
Feinstein Benjamin L (Rose I) prop Tropical Tea & Coffee Co h49 Ocean
" Elliott emp Tropical Tea & Coffee Co r49 Ocean
" Herman (Bella P) emp Monarch Clothing Co h8 Ocean
" Ralph (Ann) h415 County (302)
Feld Abraham (Rebecca) treas Marlene Shoes Co Inc h163 William
" Bernard r253 Brownell
" Isadore (Janette) slsm h48 North
" Rebecca wid Jacob r253 Brownell
Feldman Hyman (Rose) slsm Boyle Bros r2 Green
" Hyman L (Rose R) mgr Western Market r54 Fair
" Robert B (Shirley) designer Women's Clothes Northern Mfg Co r106 South
" Rose (Mrs Hyman L) clk Western Mkt r54 Fair
Feldon Edith (Mrs Richard H) emp ACorp h174 Maxfield
" Esther (Mrs John) emp CDECorp h19 Thatcher
" John (Esther) auto mech Fn h19 Thatcher
" Mary E wid Richard h25 Viall
" Richard H (Edith) shoe repg 339 Kempton h174 Maxfield

Feldon William (Winnie) emp HMfgCo r162 Clara
" William Charles (Florence) mach HMfg Co h162 Clara
Felecianno John Jr (Nellie V) clk 281 County h191 Allen
" Manuel retired h267 Allen
Feliciano Almeida presser NB Steam Dye House r54 Davis
" Antone (Donsilie) chauf Andrews & Pierce Inc r42 Whitman
" Francisco (Agnes) emp City h54 Davis
" Liborio r646 S Water
" Manuel M (Mary) NB Linguica Co h54 Davis
Felipe Antone G r41 Rivett
" Antonio M pool 405 Rivet r16 Gosnold
" Frank emp APCo r51 Willard
Felix Antone (Irene) slsm Brownell & Field Co h151 Apponegansett
" Charles student r4 Coffin av ct
" Dahlia sten Standard Times r4 Coffin av ct
" Florine (Mrs John) emp Parsons Laundry h436 Orchard
" Frank Jr emp Conn r42 Sagamore
" Frank F (Sophie) speeder tender GMCorp h42 Sagamore
" George F mach Freedman Shoe Co r146 Armour
" Idalia R mech Standard Times r4 Coffin av ct
" Irene (Mrs Antone) cloth insp Atlantic MfgCo h151 Apponegansett
" John (Florine) musician h436 Orchard
" Joseph (Hilda B) shoe repairing 868½ Acushnet av h4 Coffin av ct
" Joseph (Doris) fireman NBFD h4 Coffin av ct
" Joseph T (Mary G) cureman Goodyear Rubber Co h747 Belleville av
" Sophie (Mrs Frank F) winder tender Fiske h42 Sagamore
Fell Charles (Alice) capt NBPD h501 Nash av
" Charles B (Blanche) clk Wamsutta Mills h15 Covell
" Clara wid Ernest r191 Tremont
" F Annie wid Benjamin r153 Elm
" Hartley bus Fairhaven h191 Tremont
" Marion wid William h101 Rodney
Fellouris Nicoletta wid Harry h17 Holly
Fellows Shirley M music tchr NB Pub Sch r149 Allen
Fells Antone (Mary) speeder tender GMCorp h36 Sagamore
" Antone Jr student r36 Sagamore
" Deolindo (Eva) emp FCM h87 Clifford
" Joseph mill opr N Mills r36 Sagamore
" Mary (Mrs Antone) marker Gosnold Mills h36 Sagamore
" Mary L winder ACorp r36 Sagamore
Felnor A C Press Alfred Cabral pop 1594 Purchase
Fels Joseph T Jr (Gilberta) prop Fels Oil Co h26 McCabe
Felton Melver C Jr tchr MBHS r44 Parker
Feltynowski Charles (Leona) h188 Hathaway
" Leona (Mrs Charles) mill opr h188 Hathaway
Fenaux Louis F (Theresa) inst NB Textile Institute h51 Borden
Fennessey Alice nurse Sassaquin Sanatorium r51 Willis
" John (Annie) capt h51 Willis
" John Jr fisherman r51 Willis
" Theresa M r51 Willis
Feno Alfred FR )Doris A) truck driver Hathaway Baking Co h45 Brigham
Fenstermacher Earl R (Frances L) draftsman USRCo r596 Hathaway rd
" Walton S emp NBG&ELCo r21 S Sixth
Fenton Agnes R wid James h29 Parker
" Albert (Alice) ioomfixer Nash Mills r63 r63 County
" Albert P mill opr h43A Mt Pleasant Homes
" Alice (Mrs Albert) winder US Rubber Co r63 County
" Marjery P (Mrs Thomas) sec Allen W Milliken and notary public 558 Pleasant (23) res SD
" Thomas Jr (Margaret E) elevator opr Merchants Nat Bank h50 Presidential Hgts
Ferat Hyso opr Nash Mills h76 Hicks
Ferdinand Doris (Mrs Harold) emp NMills h332 Ashley blvd
" Earle E mill opr Nash Mills r267 Central av
" Harold (Doris) emp MTD&MCo h332 Ashley blvd
" John (Leonaora) mill wkr NBRCo h267 Central av
" Leonora (Mrs John) mill opr CSCo h267 Central av
Ferguson Arthur H (Margaret M) transportation mgr Providence h30 James
" Cynthia wid Daniel h563 Union
**FERGUSON EARLE E (Gladys H) purchasing agent Hathaway Manufacturing Co h75 Hillman**
" Edith M sec Judge Mayhew R Hitch h49 State
" Edward A (Mary L) sales eng WNBH h62 Tremont
" Eleanor S sec Camp Edwards r121 Park
" Elsie M clk Mendell Elec Mfg Co r494 Union
" Ethei L r563 Union
" Florence E wid David h98 Park
" Frederick J (Alice M) supvr Freedman & Son h141 Allen
" George r150 Summer
" James C (Elizabeth M) prop N Bedford Laundry h241 Hawthorn sum res Westport
" Jessie B Mrs tchr A Lincoln Sch res Fn
" Lucille tender Kilburn r202 Blackmer
" Marian S wid Robert nurse 121 Park h do
" Marie J wid Joseph h494 Union
" Robert G Jr student r121 Park
" Robert J mach r152 William
" Stell M art lib NB Pub Library r563 Union
" William B (Nora R) (West End Gas & Electric Appliance Co) h62 Grant
Ferland Alice wid Leon h727 Belleville (10)
" —see Farland
Fermino Alfred student r141 Acushnet av

" Henry V (Adeline) USMC h153 Bay Village
" Ida nurse 488 Pleasant h470 Purchase
" Joan r153 Bay Village
" Joseph r103 Acushnet av
" Peter (Madeline) fire insp GT&RCo h141 Acushnet av
" Valentine (Dominga) retired h141 Acushnet av
Fernandes Abilio A (Mary) prop North St Market r122 Durfee
" Acacio (Mary) tender HMCorp h22 Dunbar
" Adelard J mill opr r203 Belleville av
" Albert route slsm White Cottage Ice Cream r292 Orchard
" Alfredo J (Frances) lab GFCorp h165 Bay Village
" Alice (Mrs Joseph) hand sewer Bristol Clothing Co h50 Nye
" Alice student r220 State
" Alice (Mrs John) winder tender HMfgCo r107 Osborn SD
" Alice S r50 Phillips av
" Alvira emp Bottling Wks r112 Eugenia
" Amelia (Mrs John) emp Leno Elastic Co Kempton h577 Dartmouth SD
" Amelia wid Manuel mill wkr WM h53 Hicks
" Americo buffer GT&RCo r11 Hyacinth
" Andrew (Caroline) mill opr h90 Davis
" Angelina Mrs pocket bk wkr h137 Tinkham
" Anna r52 Mosher
" Anna (Mrs Oscar) insp MTD&MCo h522 Bolton
" Anna R wid Manuel h233 S Front
" Annie wid Joseph h51 Russell
" Antone mill opr GT&RCo r20 Crapo
" Antone (Candia .) USMM h66 Bedford
" Antone mill opr GMCorp r78 Osborn
" Antone (Beatrice) painter h273 Purchase
" Antone (Mary) mill opr h61 Nash rd
" Antone (Virginia) doffer FCM h269 Central av
" Antone (Sarah) chauf Terminal Safety Cab r346 Cedar
" Antone Jr USN r269 Central av
" Antonio (Mary) mill opr NMills h174 Washington
" Antonio (Gloria) prop Min-R-Ize Bottling Co h335 Nash rd
" Antonio (Mary) prop Perfection Bottling Works h112 Eugenia
" Antonio (Virginia B) farmer h1494 Phillips rd
" Antonio Jr truck dr r335 Nash rd
" Antonio B (Mary B) cont 17 Sheridan h do
" Antonio G (Candida) steward h242 Pleasant
" Armand (Rose) mill opr h7 Desautels
" Arth A h149 Penniman
" August (Julia) emp Diamond Laundry h81 Nash rd
" August (Ida) prop Blue Meadow Sales & Service Station h271 Rockdale av
" Augusta wid Antone r448 N Front
" Augustin (Leonora F) weaver Nash Mill h120 Eugenia
" Augustinho emp Diamond Laundry r269 Central av
" Bella dom r206 Brooks
" Benninda mill opr r53 Hope
" Caesar mech r47 Collette
" Caesar mill opr r229 Dawson
" Caesar (Mary M) opr Pierce Bros Ltd h45 Babbitt
" Carlos (Lucy) retired h375 Brook
" Carlos emp K Mills r78 Osborn
" Cecilia stitcher MCCo r52 Mosher
" Charles baker's helper r187 David
" Charles clk r6 Felton
" Charles (Pearl) farmer NB City Infirmary r47 Central av
" Charles A Est of props Fairchild Pharmacy 322 County
" Constance wid Jos mill opr Monarch Wash Suit Co h128 County
" Domingas wid Alfred h16 Bedford
" Domingo opr Nash Mill h203 Tinkham
" Dorothy clk Hemingway Truck Co r102 Butler
" Edward (Irene) h29B Mt Pleasant Homes
" Edward mill opr GMCorp r78 Osborn
" Edward R opr Orpheum Theatre r247 N Front
" Edward R r343 Middle
" Elsie assembler Venetian Blind Co r120 Eugenia
" Elvira (Mrs Louis) presser United Waste Co h108 Sidney
" Elvira O wid John M h9 Edward
" Ermelinda emp A Corp r203 Tinkham
" Ernest (Margaret) emp Union Toy & Novelty Co h11 Oak
" Eugenio h37 Nelson
" Eugenio watchman GMCorp h123 W Rogers SD
" Eva floor lady ACorp r47 Central av
" Evangelina M (Mrs John) cloth insp GM Corp h17 Jenkins
" Florence H cloth insp Fall River r41Byron
**FERNANDES FRANCES pres Gulf Hill Restaurant res South Dartmouth**
" Francisco (Julia) mill opr h153 Church
" Francisco (Jennie) steward Standard Oil N J h rear 371 Hillman
" Francisco A (Hilda) (Orpheum Barber Shop and Orpheum Pool Room) h157 Davis
" Frank (Irene) foreman JIPInc h21 Milford
" Frank USMS r62 Bedford
" Frank C v-pres Security Credit Union res Smith Neck rd South Dartmouth
" Frank H (Caroline E) farmer h41 Byron
" Frederick (Abigal) moulder Goodyear Tire Co h548 Dartmouth SD
" George emp USRCo r8 Puritan SD
" George driver r106 Sagamore
**FERNANDES GILBERT F office mgr Gulf Hill Dairy res South Dartmouth**
" Hector mill opr h369 Coggeshall
" Helen wid Henriques h108 Sidney
" Henry opr h45 Griffin
" Henry N (Eileen) opr K Mills h41 Larch
" Honorina Mrs dom h13 Cotter
" Ida r55 Hope
" Irene (Mrs Thomas) leather wkr Campus Mfg Co h12 McMurray ct

# Is He Married?

**In the alphabetical section WIVES NAMES are (in parentheses) after the husbands**

**A valuable CITY DIRECTORY SERVICE**

Fernandes Jacintho (Odella M) grocer 487 Belleville av h493 do
" Jacintho Jr student r493 Belleville av
" James (Gladys) bakery slsm Hathaway Bkg Co h32 Hazard
" James (Mary) mach opr S Mill r84 Whitman
" Jeannette wid Frederick Jr buyer Star Store h548 Dartmouth SD
" Jeanette J buyer NBDGCo r548 Dart SD
" Jesuina wid John h39 Bay Village
" John lab r39 Bay Village
" John (Josephine) steward h80 Fair
" John (Elvira) shipper Monarch Clothing Co r383 S Second
" John (Jacintha) emp CDECorp h617 First
" John (Irma) r232 Conduit
" John mill wkr r162 Butler
" John (Mary) wvr h43 Central av
" John (Adelaide) truck driver Union Toy & Novelty Co h11 Oak
" John (Genevieve) opr GMCorp h4 Delano
" John (Jacintha) sweeper GFCorp h52 Nelson
" John (Mary) speeder tender KMill h83 Crapo
" John (Beatrice) mach MT&DMCo h76 Acushnet av
" John (Amelia) emp CDECorp h577 Dartmouth SD
" John (Alice) truck driver h141 Church
" John (Evangelina M) mill opr GMCorp h 17 Jenkins
" John A emp Grim Grip Co r149 Penniman
" John C (Alice) mech r107 Osborn SD
" John J (Mary) emp KMills h106 Sagamore
" John J retired r511 Purchase
" John J Jr prop Town Taxi r106 Sagamore
" John M (Frances) mill opr FCM h99 Eugenia
" John M Jr chauf S Mom & Co r9 Edward
" John S clk Office of Veteran's Benefits r292 Orchard
" Jose (Alexandria) clk Perfection Bottling Co h493 Belleville av
" Joseph C (Matilda) opr S Mill h448 N Front
" Joseph (Mary) (Seaside Baking Co) h229 Dawson
" Joseph retired r5 Emery
" Joseph emp Kilburn Mill h420 First
" Joseph (Alice) carp h50 Nye
" Joseph (Mary) mill wkr GMCorp h20 Crapo
" Joseph Jr opr GT&PubCo r20 Crapo
" Joseph (Mary) opr BMCorp h8 PuritanSD
" Joseph USN r53 Hicks
" Joseph (Laura) opr N Mill h47 Central av
" Joseph lab h377 Ashley blvd
" Joseph (Mary) emp Fall River h11 Hyacinth
" Joseph (Angeline) rope wkr h50 Phillips av
" Joseph H (Rose B) mill opr h117 South
" Joseph J seaman r511 Purchase
" Joseph J (Mary M) grinder WM h78 Swift
" Joseph L wvr Nash Mills r1757 Acushnet av
" Joseph P retired r395 Orchard
" Joseph R (Irene V) tender FCM h177 Princeton
" Josephine Mrs h189 Presidential Hgts
" Josephine Mrs Mrs wvr NMill r125 Nash rd
" Judith M student St Lukes Hosp r117 South
" Laurana Mrs h107 Davis
" Lawrence A (Alice) lab FCM h12 McMurray ct
" Leonard (Madeline) sifter Atlas Tack Co h62 Foster
" Leonard emp Rayon Mill r3 Desautels
" Louis (Elvira D) emp CD&ECorp r108 Sidney
" Louis USMM r107 Davis
" Louisa P wid Antonio h203 Belleville av
" Lucy r50 Phillips av
" Lydia student r112 Eugenia
" Manuel USA r59 Eugenia
" Manuel (Mary) bricklayer h296 Dartmouth
" Manuel seaman r51 Russell
" Manuel (Hilda) 3rd hand H Mill h83 Davis
" Manuel emp FCM h220 State
" Manuel (Jennie) opr CDECorp h129 Blackmer
" Manuel (Mary) slsm Lowens Studio h142 Pleasant
" Manuel (Mary) emp GMCorp h78 Osborn
" Manuel (Mary T) opr HMfgCo h187 David

**FERNANDES MANUEL JR (Louise) emp New Bedford Rayon Co and pres New Bedford Joint Board Textile Workers Union of America h58 Sycamore**

" Manuel (Mary) battery hand HMfgCo h460 Bolton
" Manuel F r153 Church
" Manuel H USA r45 Griffin
" Manuel J (Mary) clk 310 Rivet r460 Bolton
" Manuel O (Rose) bartender h141 Bay Village
" Manuel S USN r53 Hicks
" Marcos emp Wamsutta Mills h25½ Howland
" Margaret wid Joseph H h114 Rodney
" Margaret M r114 Rodney
" Maria wid Joseph h206 Brook
" Mary (Mrs Antonio) spinner N Mills h174 Washington
" Mary mill opr r3 Desautels
" Mary (Mrs James) stitcher Economy Blouse Co r84 Whitman
" Mary emp 63 Fruit r162 Butler
" Mary wid Antone h6 Felton
" Mary stitcher Overall Factory r107Davis
" Mary wid John h107 Osborn SD
" Mary wid Manuel h231 England
" Mary Mrs h324 Kempton

" Mary (Mrs Joseph) embroiderer WM Mill h20 Crapo
" Mary wid Antone h3 Desautels
" Mary wid Frank A h16 Clay
" Mary E shirt wkr Mass Shirt Co r203 Belleville av

**FERNANDES MARY F wid Joseph T treas Gulf Hill Dairy h Gulf rd South Dartmouth**

" Mary I r244 Davis
" Mary J stitcher Mass Shirt Co r20 Crapo
" Mary M (Mrs Caesar)mill opr h45 Babbitt
" Mary R wid John r149 Penniman
" Mary R student r448 N Front
" Mary S Mrs h324 Kempton
" Mary S (Mrs Manuel) emp KMill h78 Osborn
" Mary T (Mrs Manuel) roller cleaner KMill h187 David
" Mary V wid Antone opr GMill r104Mosher
" Mathilda stitcher WAM Mill r20 Crapo
" Matthew opr USRCo r8 Puritan SD
" Natalie C presser Mass Shirt Co r203 Belleville av
" Nelson (Gloria) speeder KMills h29A Acushnet av
" Orlando mill opr r206 Brook
" Oscar (Anna) pharmacist Liggetts h522 Bolton
" Pedro (Rose) prop Fruit Street Variety Store h162 Butler
" Porpirio (Lula) barber 438 Belleville av h47 Collette

**FERNANDES RAYMOND F pres Gulf Hill Dairy and treas Gulf Hill Restaurant resSouth Dartmouth**

" Rose A Mrs insp Arista Mfg Co r247 N Front
" Rose (Mrs Pedio) emp Nonquitt Mill h162 Butler
" Rose mill opr r206 Brook
" Salvatore emp Freedman Shoes r3 Desautels
" Sophia I wid Luiz F mill opr h249 Central av
" Theresa Mrs stitcher Em Bee Dress Co h 164½ County
" Thomas (Edwina) truck driver Rodman Bottling Co h148 Belleville av
" Thomas C (Irene) h12 McMurray ct
" Valentino (Julia) retired h66 N Second
" Victor (Mary) emp UStRy h220 State
" Victoria wid Antone J doffer GMCorp h 292 Orchard
" Virginia Mrs h97 Morgan
" Virginia spinner FCM r269 Central av
" Virginia Mrs h442 Bolton
" Vito emp UStRy Co r220 State
" Wilfred (Benwides) tender HMfgCo h640 First
" William r39 Bay Village

Fernandez Joseph A retired h5 Emery
" Winifred Mrs h525 Cottage
Fernando Souza sewer KMills r55 County
Ferras Manuel C (Germaine) opr W Mills h90 Sagamore
Ferraz Jose (Mary) doffer Nash Mills h10 Cleveland
Ferreira Abel (Alexandrina) mason Costa Constr h131 County
" Abel Jr student r131 County
" Abilio (Beatrice) truck driver h232 Shaw
" Abeline A (Mrs Manuel) floor girl NB Clothing Co h26 Stephen
" Adeline (Mrs Manuel) opr GMCorp h78 Nelson
" Agnes (Mrs Silverio) emp Firestone Fabric h109 Mott
" Albano (Jennie) opr Textile Mill h99 Eugenia
" Albino A (Celeste) emp HMCorp h290 Collette
" Alfred student r26 Stephen
" Alfred F (Helen A) shearer tender GM Corp h399 S Second
" Alfred N clk CDECorp r63 Acushnet
" Alice emp Dart Fin Co r640 First
" Alice floorlady Elco Dress Co r75 Mosher
" Alice elec wkr CDECorp r82 Grinnell
" Alice (Mrs Ernest) emp Monarch Clothing Co h109 David
" Americo (Hilda) r131 County
" Americo (Maria) floorman ACorp h187 Division
" Anastacio (Emily) finisher Dartmouth Mill h196 Division
" Andrew(Constance) wvr WM h35 Howard
" Angelina (Mrs Frank) speeder tender FCM h387 Belleville av
" Angie G student r85 James
" Anibal (Olinda) wvr NMills h198 Davis
" Anne r62 Mott
" Antone (Clarice)truck driver Pearl Laundry h21 Highland
" Antone (Hilda) bartender r18 Stephen
" Antone mill opr Nash Mill r99 Eugenia
" Antone (Mary) jan GMCorp h446 Allen
" Antone (Maria C)mill opr ATCorp h129 Hemlock
" Antone (Mary) spinner SMill h21 Mosher
" Antone (Mary) opr r677 Ashley blvd
" Antone (Delphina M) fore PCorp h102 Purchase
" Antone (Mary)carder tender N Mills h114 Whitman
" Antone Jr (Theresa) emp HMfgCo h78 Mott
" Antone Jr (Hilda) opr h677 Ashley blvd
" Antone Jr mill wkr Page Mill r21Mosher
" Antone C (Mary C) emp Soule Mill h16 Cleveland
" Antone L (Alice C) cook Lucas Diner h66 Mill (1)
" Antone L emp Alden Corrugated Container Corp r7 Ashley
" Antone S (Mary J) carp Palmer Scott h247 Mill
" Antone T (Laura) millopr H&CCo h36 Nash rd
" Antone V (Mary) cranberry picker h82 Grinnell
" Antonio bartender r79 Luke
" Antonio C (Aurora) bartender MCCo h 531 N Front
" Antonio F (Emily) mill opr CSCo h120 Eugenia
" Arcenio (Mary) opr Atlas Tack h60 Mosher
" Arcenio Jr (Irene) carder GFCorp tire builder h60 Mosher
" Arlene r125 Eugenia
" Armand clk Kaplin r70 Jouvette

Ferreira Arthur (Jane) opr FRCorp r76 Division
" Arthur D (Mary) prop Arcade Studio res Fairhaven
" Arthur (Stephanie) prop Elgin Service Sta h326 Conduit
" Arthur A (Lucille) repairer Kay Jewelry Co h53 Belleville av
" Arthur J (Helen) 3rd hand FCM h331 Query
" Atelia (Mrs Edward) emp Monarch Clo Co h11 Sagamore
" August (Doris P) mill opr r82 Grinnell
" August (Anna) lab h232 Shaw
" Augusto (Adrienna) lab h175 Coggeshall
" Aurora emp St Luke's Hosp r85 James
" Beatrice r191 Belleville av
" Beatrice R wid Joseph electrologist 66 Spruce h do
" Beatrice (Mrs Gil) emp Capitol MfgCo h 149 Clifford
" Bento mill opr NB Cotton Mill h205 Bonney
" Candida Mrs r76 Winsor
" Carolina typist MTD&M r160 Earle
" Cezar A (Patricia) mill opr HMfgCo h165 Bolton
" Charles mill opr Kilburn r21 Mosher
" Charles mill opr GT&RCo r129 Hemlock
" Charles (Theresa) cutter Freedman Shoe Co h153 Smith
" Clarice (Mrs Antone) emp CDECorp h21 Highland
" Cremilda M (Mrs Manuel A) emp Dias Lunch h6 Susan SD
" Deolindo emp CDECorp r35 Stackhouse SD
" Diolinda wid Joseph emp NMills h261 Central av
" Dominic (Flora) beam man US Rubber Co h203 County
" Doris L Mrs r598 Coggeshall
" Dorothy mill opr NBMfgCo r125 Eugenia
" Donald baker My Bread Bkg Co r59 Deane
" Doris (Mrs Manuel) emp Strand Leather Goods Co h766 Brock av (1)
" Doris P (Mrs August) stitcher Nu-Made Clothing Co r82 Grinnell
" Dorothy opr CDECorp r85 Mosher
" Edith winder tender Fisk Mill r102 Purchase
" Edmond E (Alice P) slsm My Bread Baking Co h59 Deane
" Edmund (Regina) sweeper WM h127 Belleville av
" Edward (Ateiia) wvr GMCorp r11 Sagamore
" Edward C emp Mayonnaise Trans Co r49 Stackhouse
" Edward (Nora) h493 S Second
" Eisie Mrs h57 Beetle
" Elsie V clk Dunhill Clothing r60 Mosher
" Eslie (Mrs Frank) wvr GMCorp r353 Bolton
" Emily (Mrs Anastacio) emp NB Hotel h196 Division
" Ernest (Alice) emp ice and oil 109 David h do
" Ethel Mrs spinner FCCo h150 Nash rd
" Firmino J (Margaret S) emp NMills h557 S Water
" Fizardo (Belmira) slsm Whistle Bottling Co h54 Holly
" Flora P (Mrs Dominic) emp insp HMfgCo h203 County
" Frances (Mrs James) stitcher h197 Rivet
" Francisco (Juanita) mill opr FCM r82 Grinnell
" Frank (Angelina) spinner Soule Mills h387 Belleville av
" Frank (M Conceicao)pntr Rivet St Hardware r10 Byron
" Frank (Elsie) mill opr USRCo r353 Bolton
" Frank opr r677 Ashley blvd
" George twister tender Soule Mill r16 Cleveland
" George (Viola) chauf North End Cab h57 Howard
" George (Kath) emp HMfgCo r320 Bedford
" George E (Emerenciana)retired h160 Earle
" George J foreman St George Mfg Co r160 Earle
" Gerald seaman r79 Scott
" Germaine C bkpr Safe Deposit Natl Bank r247 Mill
" Gil (Beatrice) lab city of NB h149 Clifford
" Gil (Mary) truck driver Hemmingway Bros h2 Hyacinth
" Gil Jr student r2 Hyacinth
" Gilbert (Mary L) r69 Hall
" Gilbert mason's helper Costa Const Co r 131 County
" Gilbert(Mary) opr Atlas Tack h60 Mosher
" Gloria R (Mrs John L) stitcher Youth Craft Clothes Co Inc h191 Belleville av
" Helen (Mrs Arthur) insp FCM h331Query
" Helen A (Mrs Alfred F) stitcher Arista Sportswear Inc h399 S Second
" Henry (Laura S) barber Purchase St h27 Stackhouse
" Herman appr Gregoire Furniture r23 Thatcher
" Herminia Mrs insp HMfgCo h196 Division
" Hilda mill opr 604 First
" Hilda Mrs mill opr h122 S Sixth
" Horace (Barbara) mach Martin Garage r 120 Hope
" Irene (Mrs Arcenio Jr) waitress A B Lunch h60 Mosher
" Inocencia wid Edward stitcher Elco Dressco h75 Mosher
" Irene (Mrs Manuel) winder tender FCCo r436 Sawyer
" Irene hskpr r1 Harmony
" Isabella r37 Madison
" James (Frances) laundry wkr h197 Rivet
" James opr ATCorp r129 Hemlock
" Jesse (Mary L) elev opr USRCo h23 Thatcher
" Jessie (Mary S) r79 Nelson
" Jesuino mill opr r72 Nash rd
" Joachim N (Cath) retired h63 Acushnet av
" Joachim N opr GMCorp r63 Acushnet av
" Joaquim (Francelina) spinner Kilburn Mill h69 Hall
" John cleaner FCM r62 Phillips av
" John USA r23 Thatcher
" John (Aldora R) dredgeman Westerly RI r291 Lawrence

" John (Grace) h74 Hope
" John (Mary) retired h402 Sharp SD
" John r82 Grinnell
" John (Mary) truck driver h276 Hemlock
" John grocery clk r23 Thatcher
" John mill wkr K Mill h278 Dartmouth
" John mill opr Soule Mills h554 Hawes
" John (Genevieve) mill opr RC&B h200 Coffin av
" John (Alexandrina) retired h52 Hicks
" John (Virginia) rope wkr NBCCo h85 James
" John (Margaret) opr SD h49 Stackhouse
" John (Mary) mason h241 Tremont
" John (Angelina) mill opr h136 Thompson
" John (Evelyn) clk h8 Rogers SD
" John A (Adeline) h640 First
" John A (Mary) opr KMill r114 Whitman
" John Jr (Dorothy L) fisherman h849 Kempton
" John L (Gloria R) opr N Mills h191 Belleville av
" John M (Eva G) retired r74 Dunbar
" Jose (Mildred A) mach MFD&MCo r18 Mill
" Jose (Laurinda) emp Kilburn Mills h51 McCabe SD
" Joseph clk Alemida Oil Co r40 Katherine
" Joseph h11 Grandfield
" Joseph (Aline G) custodian NB Schools h 791 Brock av
" Joseph (Inez) prop Ferriera's Service Station h16 Elizabeth
" Joseph (Rose) attorney 88 Purchase h266 Hawthorn
" Joseph mill opr r9 Norwell SD
" Joseph pntr r195 Coggleshall
" Joseph H (Mary) (Liberty Market) h262 Rockdale jav
" Joseph (Louise) h89 Collette
" Joseph (Rose) lawyer 888 Purchase (308) h266 Hawthorn
" Joseph (Jacintha) retired h105 Stephen SD
" Joseph mill opr h125 Eugenia
" Joseph (Mary) speeder tender WM h483 Belleville av
" Joseph (Mary) emp Swift & Co h37 Fair
" Joseph (Inez) prop Ferriera's Service Station h16 Elizabeth
" Joseph (Mary I) retired h493 S Second
" Joseph opr r62 Mott
" Joseph Jr (Doris) baker Giusti Bakery r 198 Eugenia
" Joseph Jr (Ethel) mill opr h150 Nash rd
" Joseph D (Perpetua S) mason r89 Butler
" Joseph F (Diolinda P) bartender h261 Central av
" Joseph H Jr (Dolores) clk Liberty Mkt h 260 Rockdale av
" Joseph J (Christina) mill opr h18 Stapleton
" Jos M (Mary S) roving man S Mill h835 Acushnet av
" Joseph N (Albertina) mill wkr CD&ECorp h23 Matthew
" Joseph T (Mary C) emp Kilburn Mills h 123 Frank SD
" Joseph T (Hilda) bkpr Packard New Bedford Co h81 Sidney
" Julia E Mrs h66 Summer
" Laura (Mrs Antone T) emp ACorp h36 Nash rd
" Laura (Mrs Louis) stitcher h391 Rivet
" Laurinda (Mrs Jose) stitcher Economy Blouse Corp h51 McCabe
" Lena Mrs r21 Hollyhock
" Lena M emp Modern Venetian Blind Co r557 S Water
" Leona wid Antone Jr h446 Allen
" Lena bkpr Lauran's Bros r54 Holly
" Lillian M emp JIPCorp r116 Rounds
" Lionel emp RC&BCo r131 County
" Lionel (Dorothy) emp FCM r63 Grinnell
" Louis opr N Mills r231 Irvington
" Louis (Elsie) prop Weld Sq Esso Service h 154 Nash rd
" Louis (Mary) emp HMfgCo h35 Circuit
" Louis (Laura) fish cutter h391 Rivet
" Louis (Priscilla) clk 446 Rivet h448 Rivet
" Louis r35 Howard
" Lucinda spooler tender N Mills h10 Nye
" Luiz (Marie) sta fireman HMfgCo h35 Circuit
" Lydia floor lady Mathews & Co r54 Holly

**FERREIRA M CONCEICAO (Mrs Frank) prop Patricia's Beauty Shoppe r10 Byron**

" Manuel (Bella) lab h95 Scott
" Manuel lab r835 Acushnet av
" Manuel (Rose) mach opr N Mills h129 Whitman
" Manuel (Maria) card tender KMill h54 Spruce
" Manuel r113 Kempton
" Manuel h3 Beetle ct
" Manuel (Doris) wvr N Mills h766 Brock av (1)
" Manuel (Irene) cleaner FCCo r436 Sawyer
" Manuel Jr (Adeline A) fireman NBFDept h26 Stephen
" Manuel lab r89 Collette
" Manuel Jr (Adeline) emp Fall River h162 Division
" Manuel (Irene) gas sta attdt Community Service Sta h76 Swift
" Manuel (Candida) h10 Winsor
" Manuel (Adeline) opr N Mills h231 Irvington
" Manuel emp Brayton's Studio r26 Willard
" Manuel mill opr S Mill r25 Stowell
" Manuel r640 First
" Manuel (Judivia) emp FCM h45 Nash rd
" Manuel (Mary) retired h85 Mosher
" Manuel (Mary) lab h35 Stackhouse SD
" Manuel (Mary) opr h2 Puritan SD
" Manuel (Mary) emp HMfgCo h26 Willard
" Manuel (Mary) prop Two-Bit Cafe h26 Stephen
" Manuel Jr (Franceline) opr USRCo h88 Linden
" Manuel A J (Margaret) mill opr K Mill h42 Capitol
" Manuel A Jr (Cremilda M) nylon twister HMfgCo h6 Susan SD
" Manuel J (Adeline) mill opr KMill h78 Nelson
" Manuel J (Ophelia) barber 358 Dartmouth h188 Hemlock
" Manuel N mill opr r324 Pleasant
" Manuel T (Isabelle) painter h9 Norwell SD

Ferreira Manuel V (Mary R) barber shop 131 Cove h79 Scott
" Maria (Mrs Amenico) stitcher Colonial h 187 Division
" Maria wid John r13 Weaver
" Maria Mrs h402 S Water
" Mario r35 Howard
" Marion A wid Manuel h320 Bedford
" Mary emp Gosnold Mill r278 Dartmouth
" Mary Mrs h156 Purchase
" Mary wid Antone h125 Fair
" Mary wid Antone h68 Sagamore
" Mary wid Manuel B dom h62 Phillips av
" Mary r25 Grant
" Mary (Mrs Antone) tender NMills h114 Whitman
" Mary emp ACorp r82 Grinnell
" Mary wid John r13 Weaver
" Mary wid Bento h195 Coggeshall
" Mary assembler JIPInc r116 Rounds
" Mary wid Manuel B h24 Nye
" Mary Mrs h112 Presidential Hgts
" Mary wid Manuel r410 S Front
" Mary (Mrs Manuel) mill opr h26 Willard
" Mary (Mrs Joseph) opr GMCorp (winder tender) h38 Fair
" Mary cleaner Nash Mill r64 Hathaway
" Mary C (Mrs Joseph T) spinner GMCorp h123 Frank SD
" Mary A wid Jos h100 Potomska
" Mary F wid Julio h89 Potomska
" Mary J wid Joseph h16 Katherine
" Mary J (Mrs Profirio S) winder tender WM h131 Cedar Grove
" Mary L emp Kilburn Mill r170 Dartmouth
" Mary L Mrs mill opr r124 Cove
" Melanie sec ACorp r23 Matthew
" Mildred A (Mrs Jose) bkpr MTD&MCo r 18 Mill
" Nora (Mrs Edward) emp ACorp h493 S Second
" Natalie sec St Luke's Hosp r23 Matthew
" Natalie B student r247 Mill
" Octave student r123 Frank SD
" Olga mill opr r640 First
" Olive W bkpr First Nat Bank r247 Mill
" Ophelia (Mrs Manuel) opr N Mill h188 Hemlock
" Otilia stitcher Mass Shirt Factory r131 County
" Paul spooler tender FCM r106 Tinkham
" Paulino (Rose) (Bay State Fillet Co) r1037 Cove rd
" Peter (Mary) chauf h173 Thompson
" Philomena wid Jacintho r99 Nelson
" Priscilla wid Manuel J h35 Briggs
" Profirio S (Mary J) emp NBRCo h131 Cedar Grove
" Raulino bartender r56 Grinnell
" Raymond r27 Stackhouse
" Raymond chauf r57 Beetle
" Raymond student barber 136 Cove r79 Scott
" Rose E opr GT&RCo r82 Grinnell
" Rose spinner Nash Mill r64 Hathaway
" Rose (Mrs Manuel) stitcher Nash Mills r129 Whitman
" Rose wid Jose h72 Nash rd
" Silverio (Agnes) emp Firestone Mills h109 Mott
" Theresa (Mrs Antone Jr) stitcher h78 Mott
" Theresa (Mrs Charles) presser Allied Mfg Mfg Co h153 Smith
" Theresa mach opr Pierce Mill r59 Deane
" Thomas r1151 Rodney French blvd
" Venancio (Caroline) bartender h79 Luke
" Victor A dishwasher r216 Middle
" Virgina h37 Madison
" Virrato opr HMfgCo h275 Rivet
" William J (Eliz N) office supv Prudential Ins Co h372 Clinton
Ferreira's Serv Sta Joseph Ferreira prop 160 Cove
Ferreiro—see Ferreira
Ferren Joseph M (Mildred L) claims adj clk MTD&MCo h82 Mill
Ferrera Philip A retired h128 Phillips av
" Sylvester (Agnes) doffer FCM h109 Mott
Ferrero Lodovico (Domenica) h207 State
" Martin B (Floretta) roller skating 958 Acushnet av and prop Mac's Amusement Co h207 State
Ferriea Joseph (Roberta) upholsterer J Rubin & Sons h240 Tremont
Ferriera George (Viola) chauf Diamond Taxi Co r57 Howard
" Hortense mill wkr h41 Nash rd
Ferris Manuel barber shop 62 Spring r8 Plymouth
Ferro Anibal P (Eugenia C) clothing cutter Sgmonco Inc h173 Collette
" Elzo (Mrs Ernest) splicer FCM h62 Jireh
" Elzira (Mrs Jacintho) mill opr CDECorp h560 Dartmouth SD
" Ernest (Elza) filler WM h62 Jireh
" Eugenia C (Mrs Anibal P) stitcher MCCo h173 Collette
" Frederick r73 Phillips av
" George r62 Phillips av
" Guilbert mgr Willow Tree Dairy r558 Dartmouth SD
" Jacintho (Elizira) emp Willow Tree Dairy h560 Dartmouth SD
" John emp Willow Tree Dairy r558 Dartmouth SD
" John A(Mary) var 105½ Nash rd h105 do
" Joseph (Alice) emp Willow Tree Dairy h556A Dartmouth SD
" Joseph A (Rosa) mill opr h73 Phillips av
" Joseph F (Mary) mill opr h127 Hope
" Lena opr FRCorp h56 Hollyhock
" Manuel F (Florindo) mach Hathaway Mach Shop Fn h62 Phillips av
" Mary wid Jacinthon A prop Willow Tree Dairy and prop Willow Tree Farm 558 Dartmouth SD
" Noe emp Willow Tree Dairy r558 Dartmouth
" Paul emp Willow Tree Dairy r558 Dartmouth SD
" Ruth M Mrs clk C F Wing Co h193 Chancery
Ferron J Eldor (M Antoinette) slsm 41 Merrimac h146 Query
Ferry Gloria stitcher Mass Shirt Mfg Co r30 Whitman
" James E (Eva C) slsm Brockton Wholesale Liquor Co h267 Hillman
" Manuel (Mary) fireman Nash Mills h30 Whitman

Fertado John R h23 Bourne
Festo Joseph L r33 S Sixth
Fetela Chester P (Eleanora N) asst foreman NBRCo h436 Sawyer
Fialho Joseph (Mary) attdt Sol E-Mar Hosp h40 Katherine
Fiano Andre lab FCM r321 Belleville rd
" Irene battery hand H Mill r321 Belleville rd
" Louis (Florida) lab Giusti Bakery h321 Belleville av
" Roger lab Giusti Bakery r321 Belleville rd
" Theresa battery hand H Mill r321 Belleville rd
" Violet folder Liberty Laundry r321 Belleville rd
Fibre Leather Mfg Corp imitation Leather 630 Belleville av pres Edward H Cook treas Samuel B Finger
Fichtenmayer Neil R (Sally E) watchmkr HB Smith h57 Pierce
" Otto J (Marcella) emp Don's Inc h92 High
" Otto J(Emma) opr CSCorp h219 Buchanan
" Walter C (Irene V)emp CSCo h254 Austin
Ficus Laura E wid Frederick A r158 Mt Pleasant
Fidalgo Abel student r534 N Front
" Alfred D (Arminda) tender Soule Mills h 534 N Front
" John G baker h56 Grinnell
Fiddler Margaret T wid Wm h32 Clark
Fidler Eliza (Mrs John F) cafeteria wkr NB High Sch h831 County
" Edna M (Mrs John A) bkpr 360 Acushnet av h635 Summer
" Harold F (Evelyn) mach MTD and MCo h126 Bonney
" John A (Edna M) attdt Hill Top Service Sta h635 Summer
" John F (Eliza) comber fixer K Mills h831 County
" Milton F (Overlin) emp CSCo h237 Col lette
Fiejdasz Edward USA r27 Kenyon
" Frances (Mrs Michael) stitcher Youth Craft h27 Kenyon
" Michael (Frances) retired h27 Kenyon
" Stanislaus (Mary A) USA h523 Tarkiln Hill rd
" Stella emp ACorp r27 Kenyon
Field Anna L auditor r55 State
" Elva W wid Ralph L nurse 213 Chancery h do
" Ethel M wid Leonard L h7 Ashley blvd
" Eva E wid Leonard B h6 Shawmut av
" John J mill opr WM r53 Peckham
" Lawrence E (Esther L) lab ATCo Fn h 247 Mills
" Mabel Mrs h1891 Acushnet av
" —see Fields
Fielding Albert (Candida) h11 Circuit
" Amelia wid William h23 Viall
" Anastasia r170 Bellevue
" Antoinette Pearl Mrs waitress h59 Crapo
" Eleanor C (Mrs John T) battery hand Grey Eagle Mfg Co h400 S Second
" Elsie clk R C and BCo r75 Carroll
" Ethel(Mrs Vivian) (Vogue Beauty Salon) r183 Whitman
" Harold(Ann) emp Nash Mill h317 Phillips av
" Henry r1946 Acushnet av
" John (Edith) masseur 1946 Acushnet av h do
" John T (Eleanor C) h400 S Second
" N Mary Mrs h1907 Purchase
" Rebecca wid Henry h183 Whitman
" Vivian (Ethel) belt mkr Schmidt Mfg Co r183 Whitman
" Walter (Yvonne) truck driver h178 State
Fields Albert (Adwilda) loomfixer HMfgCo h5 Stanton ct
" Clara packer Eastland Food h931 Acushnet av (1)
" Clifton lab h171 Bay Village
" Ella L wid Joseph r70 School
" Isabel (Mrs Rodney) stitcher Celeste Handbags Inc h135 Bay Village
" Joseph C (Dorothy M)emp GT&RCo h127 Cddar
" Robert J (Priscilla) lab r931 Acushnet av (1)
" Rodney (Isabel) emp GFCorp h135 Bay Village
" William E (Catherine) opr CDECorp h199 Blackmer
Fifield Beatrice (Mrs Delmont) h306 Court
Figazolo Frank C (Eleanor) emp NBG&EL h536 Middle
Figueira Alfred patrolman NBPD r60 Thomas
" Cecelia (Mrs Joseph) mill opr Ramsey Mill h195 Central av
" Fernandes (Marie E) r357 Ashley blvd
" Frank R (Elsie) opr KMills h57 Stowell
" John C (Virginia) emp MTD&MCorp h 314 Rivet
" Joseph J (Cecelia) emp Ramsey Mill h195 Central av
" Mary C mill opr h357 Ashley blvd
Figueiredo Angeline (Mrs Jos) floorgirl Monarch Clothing Co h18 Holly
" Adelaide wid Manuel h519 S Second
" Alexander (Mary T) h184 Thompson
" Anna stitcher Page Mill r21 Hall
" Anthony cook Atlantic Restaurant h9 Howland
" Antone mill opr r100 S Sixth
" Antonio R opr Nash Mills h402 Shaw
" Charles emp Fall River r657 Hathaway rd
" Dorothy Mrs dom h336 W High
" Edward USN r531 Rivet
" Edward J (Hilda U) prop Lucky Three Variety and linoleum layer 1102 Chaffee h do
" Germaine (Mrs John) laundry wkr h87 Fruit
" Gilbert r98B County (1)
" Guido J (Prudence S) pntr 56 Hollyhock h do
" Hilda U (Mrs Edward J) janitress NBHS h1102 Chaffee
" Irene A (Mrs Joseph B) clk First Nat Bank h189 Chancery
" John M (Louise) spinner HMCorp h271 Central
" John (Constance) mill opr KMills h1277 Purchase
" John J (Germaine) clk Correia & Sons h87 Fruit

Figueiredo John (Natalie C) barber shop 1727A Acushnet av h180 Irvington
" John A (Elsie) mill opr h207 Coffin av
" John B lab St Luke's Hosp r657 Hathaway rd
" Joseph (Mildred) clk Correia & Sons h87 Fruit
" Joseph (Angeline) emp WM r18 Holly
" Joseph B (Irene A)prop Figueiredo Nursery h189 Chancery
" Joseph C r1211 Cove rd
" Joseph L (Mary N) carp Sullivan & Foster h164 Bonney
" Laura Mrs stitcher HMfgCo h28 Hall
" Louise spinner HMCorp r271 Central av
" Manuel speeder tender HMCorp r519 S Second
" Manuel (Mary) h657 Hathaway rd
" Manuel mill opr h100 S Sixth
" Manuel J (Mary P) h79 Matthew
" Mary C Mrs h98B County (1)
" Mary P (Mrs Manuel B) mill opr HMfgCo h79 Matthew
" Olive opr JIP h327 Tinkham
" Richard USA r531 Rivet
" Richard mill opr FRCorp r87 Fruit
" Richard S mgr The Lucky Three Variety r1102 Chaffee
" Stephen (Olive) emp JIPInc h327 Tinkham
Figueirido Antone (Pauline) lab h285 Worthington
Figuera Manuel (Mary) emp St John's Cemetery h4 Puritan SD
" Mary (Mrs Manuel) emp WM h4 Puritan SD
Figueriredo Raymond (Shirley) cloth folder h99 David
" Shirley (Mrs Raymond) forewoman Cove Dress Shop h99 David
Figuiera Angelina (Mrs Francisco P) opr GMCorp h116 Frank SD
" Edward (Hilda) mech JIPCo r231 England
" Francisco P (Angelina) mill opr USRCo h116 Frank SD
Filar Sofia Mrs emp NMills h910 S Water
Filault Albert (Albini) mill opr h269 Irvington
" Albini (Mrs Albert) mill opr h269 Irvington
" Alice (Mrs William) spinner h212 Nash rd
" Norman (Doris) piper's hlpr NBRCo h260 Whitman
" William (Alice) h212 Nash rd
Filipe Emily F mill opr insp r51 Willard
" Francis (Adeline) opr KMills h51 Willard
" Frank V r51 Willard
Filipek Bertha R clk NBDGCo r211 Hathaway
" Edwin W student r159 Holly
" Eugene USA r159 Holly
" Frank J (Doris) slsm C E Beckman h377 Earle
" Helena wid Valentine h159 Holly
" Joseph mech Laughlin Chev Co r159 Holly
" Joseph E (Mabel) draftsman CSCo h123 Hathaway
" Sebastian (Kathryn) retired h211 Hathaway
Filkin Mary waitress Beehive Rest r491 Purchase
Filkins Frederick E (Kilda) emp GT&RCo r149 Crapo
" Lottie Mrs prop Beehive Lunch r20 S Second
Fillion Frederick (Jennie) emp APCo h854 Rockdale av
Filochowski Alexandra wid John h598 Coggeshall
" Anna J (Mrs Chester) stamper APCo h 429 Wood
" Chester (Anna) emp Brodeur Ser Sta h429 Wood
" Chester Jr floor boy CDECorp r429 Wood
" Pearl O winder ACorp r429 Wood
" Z Stanley (Angelus) opr NBRCo h173 Church
Finch Albert P (Mary F) prop Premier Photo Service h9 Austin ct
" Albert h159 David
" Albert (Elizabeth) retired h204 Central av
" Alfred (Clarice) doupeman HMfgCo h46 Roosevelt
" Bertha tchr Abraham Lincoln Sch r204 Central av
" Edward (Evelyn) mill opr GMCorp h159 David
" Eliza Mrs r92 Lucas
" Ellen Mrs h25 Seventh
" Gladys nurse 204 Central av r do
" Ruth emp NET&TCo r25 Seventh
" Stanley (Bridget) press opr JIPInc h48 Willard
" Walter (Rosella) emp Boston Navy Yard h52 Morton ct
" William retired r258 Coffin av
Findeisen Bertha Mrs prac nurse h445 Cottage
Findlay Dorothy A emp King's Dairy r81 Bedford
" Ernest W emp GT&RCo r81 Bedford
" Pauline E wid Thomas S h81 Bedford
Fine David (Ida S) sexton 42 S Smith h114 Park
" Home Equipment Co Hyman Fineberg prop 345 Rockdale av
Fineberg Hyman (Yetta I) prop Fine Home Equipment Co h345 Rockdale av
Finest Fillet CoInc wholesale fish 18 First pres Antone DeMello Jr, treas Helen DeMello
Finger Belle Mrs h282 N Front
" Daniel E student r332 Hawthorn
" Kenneth USA r282 N Front
" Louis D (Ruby M) executive Fibre Leather Mfg Corp h357 Clinton
" Morris L emp Fibre Leather Mfg Corp r 332 Hawthorn
" Samuel B (Sylvia) treas Fibre Leather Mfg Corp and treas Coaters Inc h332 Hawthorn
Finkel Arthur (Estelle S) h415 County (105)
" Bernard (Fannie) prop Fish Transport Co h329 Maple
" Elizabeth mgr Judy's Dress Shop h70 Morgan
" Harry (Bertha) retired h263 Pleasant
" Max D (Mollie) mgr Fish Transport Co Inc h196 Reed
Finkelstein Irving student r55 Palmer

" Isador (Beatrice) prop New England Sales Corp h55 Palmer
" Lester student r55 Palmer
" Max (Bessie) mgr Kaplan Bros h29 Fair
Finkle Benjamin (Edith) mgr 567 Acushnet av r217 Orchard
" Nathan (Rose) prop Nathan Finkle h128 Nash rd
" Nathan Nathan Finkle prop junk 567 Acushnet av
Finn Charles D (Evelyn I) emp NET&TCo h257 Maxfield
" Elizabeth A Mrs tchr Merrimac st sch h 109 Chestnut
" John T retired h85 Thomas
" Mary E r85 Thomas
Finnell Ambrose F (Rita) physician 128 Mt Pleasant h do
" Catherine L tchr C S Ashley Sch r311 Ashley blvd
" Francis J lab r206 Chestnut
" Grace M tchr Hosea M Knowlton School h27 Locust
" Harold E patrolman N B Park Dept h206 Chestnut
" John N clk PO h206 Chestnut
" Louise B tchr NBHS r311 Ashley blvd
**FINNELL MARY L city assessor Municipal Bldg (9-10-11) h311 Ashley blvd**
" Raymond A (Mary C) maintenance man Merchants Nat Bank h135 Rounds
" Raymond A Jr (Julia C) clk NYNH&H RR r135 Rounds
" Robert F slsm Star Store r135 Rounds
Finnerty Ellen T wid Patrick J r135 Chestnut
" Hannah J r685 Cottage
" Henry J (Dora) wvr HMfgCo h8 Thompson
" Hugh J (Edna M) welder RC&BInc h306 Austin
" Kathleen nurse r135 Chestnut r do
" Nora J h685 Cottage
" Patrick B h135 Chestnut
" Stephen J (Martha L) emp S Grocery Co h685 Cottage
Finni Clifford (Elzvia) mach maintenance RC &B r35 Circuit
" Dorothy M (Mrs Paul F Jr) clk W T Grant Co r559 Kempton
" Edward (Mary W) caddy master NB Country Club r156 James
**FINNI FRANCIS B (Violetta C) registered pharmacist The Finni Pharmacies and clk Post Office Station 14 h15 Grove**
" Frank D emp MTD&MCo r267 Cottage
" Jeremiah (Louise B) slsm h59 Summit
" John J (Abigail) ins 19 Washington av h do
" Joseph N (Emily A) dentist 644 Kempton h do
" Lawrence E treas Collateral Loan Co r328 Acushnet av
" Paul F (Clara) bus opr UStRy h267 Cottage
" Paul F Jr (Dorothy M) baker Giusti Baking Co r559 Kempton
" Theresa wid Carlo D h328 Acushnet av
**FINNI PHARMACIES THE Francis B Finni prop registered pharmacist 639 County and 71 Rotch**
Finnigan Teresa Mrs dom r308 Pleasant
Finocchi Antonio (Loretta) office wkr ACorp r833 County
" Loretta (Mrs Antonio) mach opr ACorp r833 County
Firas Mary C Mrs r29 Gosnold
**FIRE ALARM BOXES see pp 33 and 34**
**FIRE DEPARTMENT HEADQUARTERS 868 Pleasant see pp 33 and 34**
**FIRE DEPARTMENT REPAIR SHOP 1558 Purchase**
**FIRESTONE TEXTILES Joseph J Harney general manager 117 King**
Firmino Joseph (Mary) opr NMills h476 Purchase
Firms Mary V r118 Chancery
**FIRST BAPTIST CHURCH Rev Eugene Dinsmore Dolloff pastor 149 William Sunday SS 9:45 a m, worship 10:55 a m, midweek service Wed 7:45 p m, Y P Sunday 7:00 p m tel 2-6843 see p 48**
" Base Cafe William Francis prop 38-42 Cove
" Chruch of Christ Scientist 532 County c Mill Sun Services 10:45 a m, Wed 7:45 p m reading room Bookstore Bldg 222 Union (216)
" Church of the Nazarene Rev John E W Turpel pastor 75 Spruce c Smith services 11:00 a m, 7:00 p m, SS 10:00 a m
" Congregational Church Rev Harold H Rogers pastor services 10:30 a m, SS 9:15 a m 2195 Acushnet av
**FIRST CONGREGATIONAL SOCIETY (UNITARIAN) Rev Robert J Holden minister County Union and Eighth Sts morning worship 11:00 a m Church School 11:00 a m see p 52**
**FIRST NATIONAL BANK OF NEW BEDFORD THE (Established 1832) chrm of the board Irving W Cook, pres Thomas M Greene, v-pres-trust officer Frank Simpson, v-pres Stanley Kendrick, asst v-pres Chester S Deplitch, cashier Roger W Dyer, asst cashier William C Phillips, auditor Charles L Raymond 545 Pleasant c Union tel 6-8241 see pp 10 and 11**
**FIRST NATIONAL BUILDING Daniel J Wright supt and rental agt 545 Pleasant and 227 Union tel 2-0897**
" National Stores grocers Alfred J McGlynn mgr 1623 Acushnet av, Dennis T DeMarco mgr 642 County, William E Perkins mgr 870 Kempton, Oswald J Andrews mgr 176 Rockland, self service groc mgr Joseph Brady, meat mgr John C Avila 1069 S Water
" Pentecostal Church of Jesus Christ 190 Cedar Grove
" Presbyterian Church Rev Harold M Udell pastor 519 County service 11:00 a m, SS 9:30 a m
" Primitive Methodist Church Rev Jos Holden pastor worship and sermon 11:00 a m and 7:00 p m, SS 10:00 a m 160 Weld
" Spiritualist Harmony Church pastor supplied services 10:30 a m and 3:00, 7:00 p m 1656 Purchase
**FIRST UNITARIAN CHURCH (Established 1708) Rev Robert J Holden minister also see First Congregational Society (Unitarian) County Union and Eighth Sts and p 52**

Firth Elizabeth E wid Ernest h91 Oaklawn
" Francis X (Vivian) student h310 N Front
" Raymond USA r329 N Front
" Robert emp J C Rhodes r91 Oaklawn
" Rose A Mrs mill opr HMCorp h329 N Front
Fischer Bertha wid Michael r264 Mill
Fischweiler Gustave (Jusina) emp MTDMCo h93 Perry
" Marcelle A clk r93 Perry
Fisette Euclide (Rose) blacksmith shop 357 Sawyer h365 do
Fish Airlines Corp 558 Pleasant (321) treas Charles J McGown
" Albert G (Katherine A) slsm SR&Co h 4208 Acushnet av
" Beverly emp CSCo h46 Presidential Hts
" Elizabeth Mrs h18 Hazard ct
" Ellen wid Arthur h327 County (3)
" Francis USMC r61 Walden
" George W (Virginia) emp Mass Commonwealth h14 Bourne
" Grafton B (Althea L) inst NB Voc High Sch h279 Palmer
" Harriet T wid Leander N h372 Cottage
" Herbert A r279 Palmer
" James B (Mary A) weaver RMInc h161 Richmond
" John R (Irene U) mill opr h336 Conduit
" Mary J wid Frederick h61 Walden
" Richard H (E Ruth) slsm My Bread Bak Co h197 Sycamore
" Shoppe Walter R Smith prop retail fish dealer 1073 Kempton
" Transport Co Max Finkel mgr 2-3 Pope's Island
" Wilfred (Ethel) wvr NB Cotton Mill h30 Ashland pl
" William h188 Hudson
Fisher Albert W (Helena L) plumber h56 State
" Aletha M Mrs dressmkr 53 Dartmouth h do
" Alfred chauf Cape News Co r19 North
" Antone carp h55 Summer (16)
" Barbara dental asst John F O'Donnell r85 Mill
" Byron M (Violette) slsm h412 Middle
" Catherine A wid Robert h243 Arnold
" Charles C (Lillian B) mgr Tropical Banana Co h123 Rotch
" Earl B dairy wkr Braley's Creamery r83 Allen
" Elizabeth (Mrs Henry J) drawing-in h90 Fern
" Elliott C (Faith B) clk NB Inst for Sav res North Dartmouth
" Grace L Mrs h25 William
" Gustave (Bessie) bus Fall River r19 North
" Harold E spinner FMfgCo r34 Fairmount
" Harold M slsm Fall River r19 North
" Helen G tchr NBHS r243 Arnold
**FISHER HENRY J (Elizabeth) 3rd district chief New Bedford Fire Department h90 Fern**
" Herbert R h34 Fairmount
" Lawrence M fisherman h5 Branscomb (13)
" Leon D slsm Fall River r19 North
" Marion wid William h135 Maxfield
" Mary L wid Arthur F h144 James
" Max E (Amelia H) retired h159 Arnold
**FISHER MERTON C (Lilias B) lawyer Masonic Bldg (237) 558 Pleasant tel 2-2653 and v-pres New Bedford Co-operative Bank h85 Mill tel 2-1116**
" Olive Mrs h242 Austin
" Sarah wid Lewis h19 North
" Thelma dom r242 Walnut
" Walter C (Louise E) retired h74 Jenny Lind
" —see Fischer
Fishman Alvin L student r147 Rotch
" Betty R student r51 Plymouth
" David L (Rae) pres-treas NB Clothing Co Inc h51 Plymouth
" Harry (Roslyn) Union rep h17 Lincoln
" Jacob (Yetta) pres Capitol Manufacturing Co Inc h147 Rotch
" Joseph (Anna) pres-treas Bristol Clothes Inc h26 Ryan
" Morris (Mae) mgr NB Clothing Co h34 S Sixth
" Philip treas Capitol Mfg Co Inc r147 Rotch
Fisk Cord Mills The (US Rubber Co) Francis L Burns mgr tire fabrics and cotton yarns 555 Orchard
Fiske Clara A wid Fred S nurse h219 North
Fitch Allen C (Anna) r61 Cottage
" J Pearl wid Allen C h322 Clinton
" Stanley lab r15 Mill
" Stanley Mrs opr Western Union r50 Hill
Fitten Frederick r363 Cottage
Fitton Charles R (Agnes) painter US govt h 200 Richmond
" Donald W student r200 Richmond
" William (Bertha) foreman HMCorp h105 Pierce
Fitzgerald Charles W (M Josephine) optician 18 N Sixth h26 Eighth (2)
" Cornelius P (Mary A) slsm Motor Sales Co h636 Union (19)
**FITZGERALD DAVID W (Irene J) pres Community Plan Inc 23 Huttleston av res Fairhaven**
" Dorothy (Mrs Robert E Jr) packer ATCo h1026 Kempton
" Edward E emp dept labor State of Mass r 116 Cottage
" Elizabeth M r146 Davis
" Florence wid William J emp CDECorp h 59 Lucas
" Florence M Mrs h28 Arnold
" Francis P (Irene) elec wkr Hawes Electric Co h8A Mt Pleasant Homes
**FITZGERALD IRENE J (Mrs David W) treas Community Plan Inc 23 Huttleston av res Fairhaven**
" Isabel G Public Health nurse supvr Board of Health h146 Davis
" James J (Ann D) jsn Br County Court House h763 Rockdale av
" Joseph (Evelyn) truck driver Gleckman's Furniture Co h110 Tallman
" M Josephine (Mrs Charles) tchr B B Winslow Sch h26 Eighth
" Michael (Rose A) retired h238 County
" Oliver (Catherine F) emp MTD&MCo h 59 Ellen
" Peter Bernard dentist 888 Purchase (409) h776 Rockdale av
" Raymond J doffer NMills r110 Tallman

" Robert E retired h116 Cottage
" Robert E Jr (Dorothy) acct RC&BCo h 1026 Kempton
" William r359 Summer
Fitzgibbons Dora Mrs r2739 Acushnet av
" Harriet Mrs h29 Seventh
Fitzpatrick Frank L (Marion B) prop Frem's Jewelry Co h106 School
" John T r12 Woodlawn
" Maurice (Rachel M) weaver Ramsey Mill h12 Woodlawn
" Rachel (Mrs Maurice A) weaver Nash Mill h12 Woodlawn
" Robert bartender Belmont Club r12 Woodlawn
" Robert A (Mary F) emp Amherst Mass r 273 Aquidneck
Fitzsimmons Ellen wid David nurse 227 Cedar h do
" Nicholas H (Julia F) retired h102 Hillman
" Ruth E tchr NBHS res Fairhaven
Five Cents Savings Bank Bldg 791 Purchase
Fizsekerley William retired h183 Purchase
Fjon Edward (Edith) fisherman h149 Lowell
Flagg Raymond D (Flora) opr GMCorp h64 Washington
" William (Annie) emp CSCo h31 Nash rd
Flaherty B Celestine asst buyer C&Co r230 County
" Helene L (Mrs Matthew W) clk NBDGCo h29 Keene
" John student r1491 Purchase
" John (Emma) retired h136 N Second
" Katherine F r223 Chancery
" Manuel G (Julia R) mill opr KMills h66 Phillips av
" Margaret h230 County
" Matthew W (Helene L) clk PO h29 Keene
" Palmeda wid Gary h1491 Purchase
" Patricia E opr NET&TCo r29 Keene
" Patrick J (Lydie) h1694 Purchase
" William C retired h23 North
Flanagan Alice V mill opr r30C Mt Pleasant Homes
" Bernard J custodian Parker St Sch r57 Kearsarge
" Daniel F (Mary E) tchr Acushnet h213 Austin
" James A student r194 Austin
" John J (Annie V) wholesale conf 194 Austin h do
" John J (Lucy) h57 Kearsarge
" Lucy (Mrs John) retired h57 Kearsarge
" Mary T nurse r194 Austin
" Robert J (Ruth P) investments 398 Mill h do
Flanigan Clara L r303 Maple
Flannery Elizabeth mill opr Nash Mill r835 Brock av
" Emma wid Hugh h835 Brock av
" Jennie nurse r397 Earle
" John emp Municipal Garage r835 Brock av
" Margaret h286 Union
" Mary E mill opr r835 Brock av
Flarez John F Jr retired h355 Orchard
" Mary F r355 Orchard
" —see Flores
Flatley Mary J wid Thomas h153 Florence
Flavell Thomas bus agt Amalgamated Laundry Wks res Fall River
Fleish Samuel (Anna) retired h203 Allen
Flem Laurits N (Gunhild) fisherman h632 Coggeshall
Fleming Annie Mrs emp NMills h5 Jean
" Bernard J presser r364 Ash
" Charles A (Annie V) eng h51 Vine
" Crawford W (Marion H) treas Cuttybunk Boat Line Inc res Fairhaven
" Dessie H r364 Ash
" Donald E (Madelyn) die mkr MTD&MCo r5 Jean
" Ernest h148 Maxfield
" Grover Sr retired h364 Ash
" Jessie D emp GT&RCo r364 Ash
" Joseph mill opr WM r119 Kempton
" Owen A (Julia J) retired h77 Willis
" Rosamond emp GT&RCo r364 Ash
" Russell C lab r364 Ash
" Thomas (Claire) r790 E Brock av (21)
Flemings Dora Mrs h123 Belleville rd
Flemming John h78 S Sixth
Fletcher Alfred A (Mary) h120 Query
" Alice M r88 Willis
" Annie Mrs r1151 Rodney French blvd
" Charlotte R Mrs dom h329 Middle
" Doris (Mrs Robert) weaver FCM h2305 Acushnet av
" Doris R typist MTD&MCo r2305 Acushnet av
" Elsayda emp ACorp r329 Middle
" Esther emp Nash Mills r24 Central av
" George (Esther A) mill opr Nash Mills h24 Central av
" Jean H sec LRCorp r2305 Acushnet av
" Leon J bkpr Peoples Mkt r92 South
" Robert (Doris) mach MTD&MCo h2305 Acushnet av
" Samuel r92 South
" Wilfred W (Bertha A) emp ATCo and prop Boulevard Bike Shop h277 Davis
Fleugel Barbara A wid Christopher h336 Tinkham
" George (Marion) emp NBPD h6 McGurk
" Marion (Mrs George) opr CDECorp h6 McGurk
Fleurent Elizabeth stitcher ACorp r15 Phillips av
" Hildricque (Rose) emp SMill h15 Phillips av
" Joseph r15 Phillips av
Fleury Alice (Mrs Louis) winder ACorp h536 N Front
" Angelina wid Arthur h151 David
" Clestine h rear 1013 Sassaquin av
" Flora wid Arthur h126 Tinkham
" Germaine E emp GMCorp r151 David
" Hector (Aline) emp Blue Ribbon Laundry r56 Kearsarge
" Leo A (Irene) truck driver h91 Conduit
" Louis (Alice) opr HMfgCo r536 N Front
" Mary B cloth insp GMCorp r151 David
" Rene r103 Clifford
" Thomas (Lena) loom fixer h1013 Sassaquin av
" Thomas (Loraine) clk Henry's Mkt h126 Tinkham
Fleutte Hervey USN r136 Deane
Flinn Anna E wid Thomas C h97 State
" Joseph P enumerator H A Manning Co r97 State
Flint Margaret YWCA dir programs for Young Adults r18 Seventh

Flood Bernard S (Emma) emp CDECorp h 110 Adams
" Emma (Mrs Bernard S) mill wkr h110 Adams
**FLOOD ERNEST J (Ernestine) prop Ernest J Flood Insurance Agency h115 Mill**
**FLOOD ERNEST J INSURANCE AGENCY Ernest J Flood prop general insurance, fishing vessel hull protection and indemnity, accident health hospitalization individual family group, general agents Continental Assurance Co and district agents Continental Casualty Co Disability Division corner Sixth and Market tels 5-7592 and 2-9411 see p 97**
" John F (Mary) chauf UStRyCo h75 Vine
" L D Co L Daniel Flood mgr wood wkrs 188 N Water
" L Daniel (Marie D) mgr L D Flood & Co h277 Mill
" Mary V wid Thomas F piano tchr h21 Nelson
" Noah (Roberta E) retired r83 Locust
" Thomas chauf Standard Taxi r21 Nelson
" William (Irene P) auto mech J Forand & Son h1753 Rodney French blvd
" William T mach h34 Hemlock
Flor Deocleciano (Mary C) (Flor & Son) h124 Clara
" Isabel C clk Lesco's Whlse Tobacco r124 Clara
" Lawrence opr h352 First
" Luciano V (Flor & Son) r124 Clara
" Manuel O (Agnes) h336 Conduit
" & Son (Deocleciano and Luciano V Flor) watch repairing and jewelers 888 Purchase (217)
Flora Doris V (Mrs John P) waitress Wagon Wheels h10 Willis
" Francelina A (Mrs Tobey A) stitcher Comus Mfg Co h295 S Front
" Innocensio (Mary) mech h410 S Front
" John P (Doris V) emp Chr's Building Wrecking h10 Willis
" Louis (Mary) steamfitter Ernest Margerson h106 Thompson
" Manuel (Mary) h165 Bates
" Manuel (Mary) opr h16 Diman
" Mary (Mrs Innocensio) stitcher Youth Craft h410 S Front
" Mary (Mrs Louis) tender NMills h106 Thompson
" Mary (Mrs Manuel) tender FCM h165 Bates
" Mildred clk CDECorp r106 Thompson
" Tobey A (Francelina A) h295 S Front
Flore Manuel S (Maria) lab NB Water Dept h517 Prescott
Florek John A (Gladys) cook Krim-Ko Food Products Inc h532 Rodney French blvd
Florence Gerry G (Mary A) retired h35 Pierce
Florent H George (Annette L) emp NBG&EL Co h189 Ashley blvd
" Henry (Alice) painter h107 Coffin av
Flores Catherine nurse APCo r298 County
" Clarence emp portable eng r298 County
" Helen clk Lincolns' Store r298 County
" Joseph retired h298 County
Florian Frenette (Mary) clk Benjamin's Mkt h126 Clara
Florida Orange Car George R Linn prop 93 Weld
Florio Albert (Hazel) emp Nash Mills r415 Orchard
" Antone (Elvira) opr Gosnold Mill h27 Juniper
" Antonio Jr (Mary B) opr GMCorp h13 Harrison
" Charles (Mary) mill wkr USRCo h415 Orchard
" Ethel M mill wkr r13 Harrison
" George (Mary) opr GMCorp h83 Forest
" Hazel (Mrs Albert) bkpr Laurens Bros r 415 Orchard
" Hilda C sten r13 Harrison
" James (Irene) h423 S Second
" John attdt Ray Oliver Service Station r77 Sidney
" Joseph (Hilda) opr UStRyCo h82 Katherine
" Lauriano (Mary) tester MTD&MCo h77 Sidney
" Manuel (Mary) emp HMfgCo h179 Bolton
" Mary (Mrs Charles) spooler tender Nash Mills h415 Orchard
Fluegel Adam C (Mildred M) slsm Kuechler Bros Inc h115 Sycamore
Fluette Hervey USN r105 Bullard
Flugel George patrolman NBPD r6 McGurk
" Henry (Margaret) jan NB Inst for Savings h221 Richmond
" William H (Carrie) fixer GMCorp h63 Deane
Flynn Anna r116 Robeson
" Bernard J (Marilyn) patrolman NBPD r 57 Bank
" Bridget h130 Crapo
" George V insp NE Tire Ins Rating Assn h415 County (101)
" James P retired r253 Mill
" John T (Mary F) mach opr MTD&MCo h 102 Armour
" Joseph F (Marcella) emp Wash DC r102 Armour
" Lucy M Mrs clk C&Co h554 Kempton
" Mary E emp Fall River r116 Robeson
" Thomas H (Amelia S) physician Boston h 93 Mill
Fogareu Antonio (Isabelle) breaker tender FCM h291 Lawrence
" Isabelle (Mrs Antonio) spooler tender FCM h291 Lawrence
" Izaura R winder tender NBCWCo r291 Lawrence
" Mario R dredgman r291 Lawrence
Fogarty Fred A (Mary J) slsm h68 Linden
" Mary J (Mrs Fred A) tchr Thomas Donaghy Sch r68 Linden
" Mary L r550 County
Fogelman Abe E (Pauline) supt Ramsay Mills Inc h392 Hawthorn
Fogg Bessie V nurse St Luke's Hosp r238 Rounds
" Beverly A clk Frank Bell Ins Co r398 Allen
" Mabel B wid Frederick C h38 Rounds
Fogwell Edith W Mrs tchr John DeValles Sch res Fall River
Foisy Alfred (Armarinda) slsm r185 Norwell

" Alfred (Antoinette) cutter States Mfg Co h249 Central av
" Armarinda (Mrs Alfred) roller cleaner FCM r185 Norwell
" Arthur (Yvonne I) emp UStRyCo h115 Ruth
" Dosithe (Rosalie) wvr Carlem Mfg Co h 1171 Acushnet av
" Edgar (Clara) hlpr HMfgCo h251 Irvington
" Emma wid Edward J h111 Clark
" Eleanor Mrs r177 Princeton
" Gladys I prop Glady's Beauty Salon r251 Irvington
" Herbert (Emma) mill opr h29 Myrtle
" Leda wid Prosper h86 Mt Pleasant
" Phillippe A retired h319 Belleville av
" Raymond E (Helen) opr FCM r174 Washington
" Yvette M B corp clk Oregon Dye House Inc r86 Mt Pleasant
Folcik Peter (Adelaide) emp CDECorp r25 Hall
" Peter (Mary) emp CDECorp h27 Rodney
Folco Arthur G (Ora) prop Folco Jewelers h63 Waldo
" Gabriel jeweler 63 Waldo h do
" Jewelers Arthur G Folco prop 1087 Acushnet av
Foley Charles (Theresa S) inst NB Voc High Sch h549 Cottage
" Edward F (Lillian E) emp NYNH&HRR h78 Highland
" Francis A (Geneva) inst NB Vocational High Sch res N Fairhaven
" Francis J (Ann D) fisherman h183 Maxfield
" Genevieve E emp RC&BCo r280 Austin
" Herbert C r181 Elm
" James A (Sarah A) retired h159 Tinkham
" James C (Alice E) lieut NBFD sta No 10 h34 Wing
" James J (Bridget M) fisherman h16 DeWolf
" John (Elizabeth M) fisherman h280 Austin
" John M lab NB Cemetery dept r181 Elm
" John R fisherman r280 Austin
" Joseph C mgr Harvey Douglas Co res Fall River
" Joseph F emp Dept Pub Wks h772 County
" Joseph P (Katherine C) watchman Austin Funeral Home h10 E Durfee
" Joseph W r176 Clinton
" Julia A speeder tender WM r772 County
" Katherine A insp APCo r10 E Durfee
" Kathryn A wid Michael h22 Bullock
" M Margaret Mrs prop Marguerite's Hat Shoppe r3 Bay
" Mary C wid William S h285 Park
" Mary E sten r16 DeWolf
" Mary E tchr J Hannigan Sch r425 Brock av
" Patrick E (Mary L) beamer GMCorp h425 Brock
**FOLEY PATRICK J (Annie) comm Department of Public Works and supt Forestry Department h47 DeWolf**
" Peter H (Josephine M) fisherman h176 Clinton
" Peter H Jr USCG r176 Clinton
" Richard J NBFD r10 E Durfee
" Ronald fisherman r81 Hillman
" Ronald F r280 Austin
" Thomas U fisherman r280 Austin
" William C (Helen M) emp NB Dept Pub Wks h101 Campbell
" William P retired h1786 Acushnet av
" Zita student r176 Clinton
Folger Anthony (Rosemary L) r238 Tremont
" Antone (Helen) emp Wings & Co h16 Rogers SD
" Francis M (Roberta) fisherman h162 Chancery
" Frank h238 Tremont
" Joseph L (Winifred E) emp Sharkey's Tire Service h78 Jenney
" Sevrin student r162 Chancery
" Walter S retired r453 Hillman
" Walter S Jr (Clara) ice dealer 453 Hillman h do
Folsom Annie wid Irod J B h60 Mt Pleasant
" Block 914-920 Purchase
" Bldg 106 Middle
" Helen T Mrs tchr Dartmouth h32 Hill
Fonseca Agnes r252 Hersom
" Alfred (Pauline) lab FCM h127 Hope
" Alice (Mrs Arthur) bkpr Edward A Winning Co Inc h93 Merrimac
" Alvira mill opr r74 Hathaway
" Anna student r1382 Acushnet av
" Anthony student r211 Acushnet av
" Antone (Deolinda) emp L S Eldridge & Son h1565 Rodney French blvd
" Antone (Carmen A) (Frank & Cal's Sports Hardware) h190 Earle
" Antonio M (Mary) opr h181 Bay Village
" Arthur (Alice) pattern maker Edward A Winning Co Inc h93 Merrimac
" Charlotte emp CDECorp r65 Howland
" Charles (Emily) clk r180 State
" Constance (Mrs Francisco) opr SLGCo h178 Blackmer
" Deolinda wid Joseph h30 Acushnet av
" Edith stitcher Elco Dress Shop r211 Acushnet av
" Edwin seaman r211 Acushnet av
" Emily Mrs spinner KMills h73 Washington
" Emily S spinner NMills h640 First
" Ernest r510 First
" Ernestine (Mrs Victor A) emp MWSCo h510 First
" Ernestine emp CDECorp r510 First
" Eva h450 First
" Francisco C (Constance) fireman Mary B White Sch h178 Blackmer
" Frank O student r85 Dartmouth
" George (Belle) r117 Eugenia
" George emp NBFD r74 Hathaway
" Gloria wid Frank h74 Hathaway
" Hannibal (Joan) lab h154 Bay Village
" Helen S wid Oliver J h140 Bay Village
" Irene r65 Howland
" James (Priscilla) chauf NE Trans h531 N Front
" James r77 Eugenia
" James (Elizabeth) slsm Felber Biscuit Co h77 Eugenia
" James (Mary) mill opr h77 Eugenia
" James shoe rpg 63 Howland h65 do
" Joaquim r1151 Rodney French blvd
" John student r1382 Acushnet av

Fonseca John M (Anna) bartender 185 Acushnet av h260 S Second
" Joseph (Celia) mill opr HMfgCo h700 S Water
" Joseph (Zulmira) opr h195 Bay Village
" Joseph R (Maria) prop Diamond Printing h1382 Acushnet av
" Judith emp ACorp r510 First
" M Ernestine stitcher NE Pajama Co r97 Dartmouth
" Manuel slubber tender KMills r10 Howland
" Manuel mill opr FRCorp r30 Acushnet av
" Manuel r260 S Second
" Manuel (Edith O) chauf Hemmingway Bros h194 Rockland
" Marguerite Mrs h211 Acushnet av
" Maria stitcher Elco Dress Shop r211 Acushnet av
" Maria (Mrs Jos R) wvr h1382 Acushnet av
" Mary Mrs mill opr h327 County (7)
" Mary Mrs roller cleaner NBCWCo h327 County (7)
" Mary C floorgirl NE Pajama Co h97 Dartmouth
" Olga bkpr Cooperative Grocers r77 Eugenia
" Pauline (Mrs Alfred) emp Nash Mills h127 Hope
" Siziltina wid Antone P h85 Dartmouth
" Sophie O Mrs spooler FRCorp h252 Hersom
" Stella emp ACorp r510 First
" Victor A (Ernestina) h510 First
Fontaine A D Pharmacy Andre D Fontaine prop druggist 1115 S Water
" Adrian U (Rita) mech hlpr h861 Pleasant
" Andre D (Laurina) prop A D Fontaine Pharmacy h166 Clara
" Andre R student r166 Clara
" Arthur A USN r508 Brock av
" Arthur C (Yvonne K) plumbing 15 Rodney French blvd h508 Brock av
" Aurore wid Fridolin E, 1041 Belleville av
" Dora student r861 Pleasant
" Dorothy I emp NYCity r166 Clara
" Edward O (Ida M) retired h82 Mill
" Fleurette clk 1863 Acushnet av r do
" Hermine opr r24 Glencoe
" Hormidas (Melanie) h34 Acushnet av
" Ida E (Mrs Joseph A) winder h136 Deane (9)
" Joseph A (Ida E) lab h73½ Tarkiln Hill rd
" Joseph A (Blanche) painter h122 Deane
**FONTAINE JOSEPH H (Eva) asst chief eng New Bedford Water Dept h2620 Acushnet av**
" L J Oscar piano and vocal tchr 101 Maxfield h do
" Lionel O (Lillian) mill opr Gould Fabric Corp h333 N Front
" Lucy mill opr h727 Belleville av (5)
" Napoleon dry goods 1863 Acushnet av h do
" Nelson (Edith) emp Gardner h211 Church
" O Edward (Ida M) retired h82 Mill
" Ovila (Marilda) wvr h24 Glencoe
" Phillas (Dorothy) rubber wkr GT&RCo h3 Beetle ct
" Richard C USA r508 Brock av
" Roger USN r510 Brock av
" —see Fonteyne and Lafontaine
Fonteneau Wilfred (Jenny) h208 Rockland
Fontes Alice emp APCo h2750 Acushnet av
" Antone (Edwiarda) h54 Stephen
" Antone (Helen) mill opr HMfgCo h77 Dunbar
" Edith (Mrs Frank R) power press opr St George Mfg Co h11 Mathew
" Edwiarda (Mrs Antone) presser Liberty Laundry h54 Stephen
" Emily (Mrs Frank) emp USRCo h866 First
" Enos Dias (Isabelle) mill opr CDECorp h42 Jenkins
" Frank (Emily) emp Fall River h866 First
" Frank R (Edith) production control GT&RCorp h11 Matthew
" George (Hortense) foreman Metropolitan Garage r70 Mott
" Helena (Mrs John) clk 1047 S Water h659 First
" Henry (Mrs) wvr h7 Roosevelt
" Henry R (Diotina) emp M Duarte h15 Scott
" Hortense (Mrs George) emp Calef Bros r70 Mott
" Isabelle (Mrs Enos D) wvr GMCorp h42 Jenkins
" John (Helena) moulder ACorp h659 First
" John (Eva) (Frank & Fontes) h ND
" Joseph (Juliette L) barber 20 Allen h195 Rockdale av
" Joseph C (Alice R) h337 Sawyer
" Joseph C (Alice R) maintenance man h140 Holly
" Joseph R (Alzira) handy man Perfection Laundry h94 Nelson
" Juliette L (Mrs Joseph) bkpr Alvo Packing Co h195 Rockdale av
" Manuel (Angelina) opr NBCMills h265 Eugenia
" Manuel M (Mary) tube ctr h64 Rockland
" Manuel R (Mary) wvr GMCorp h70 Mott
" Marie (Mrs William) emp Whale Mill Co h106 County
" Mary S wid Joseph J h84 Sidney
" Walter R student r70 Mott
" William (Marie) cutter The Whale Mill h106 County
Fonteyne Bertha wid Gustave J h179 Austin
" Henry C G (Rita C) USA r179 Austin
Foo Jenny cook China Clipper h56 Kempton
Food Basket The (Milton Zais and Hyman Cohen) meets 1029 Acushnet av
Foote Mary E Mrs r138 Myrtle
Footes—see Fortes
Footman Carrie E r N B Hotel (601)
Fopiano Agnes (Mrs Jerome) office clk r24 Sherman
" Jerome (Agnes) emp CDECorp r24 Sherman
Foran John J Jr h55 Plymouth
" Louis J (Olivine) prop Ideal Variety h185 County
" Otto W (Marion C) overseer Fall River h357 Elm
Forand Anna S emp Wash DC r274 Church
" Camille A (Viola M) grinder MTD&MCo h325 W High
" Delia (Mrs Joseph) emp KMills h4 Social
" Dorilla wid Philodor h63 Hicks

" Edward A emp MTD&MCo r274 Church
" Edward R (Lorraine) student r122 Deane
" George J retired r15 Brightman ct
" Joseph student r30 Evelyn
" Joseph (Joseph Forand & Son) rear 372 Bonney
" Joseph (Delia) h4 Social
" Joseph A Son (Joseph and Joseph A Forand) auto glass and accessories 1295 Cove rd
" Joseph A (Marion L) (Joseph Forand & Son) h30 Evelyn
" Laura r15 Brightman ct
" Louis P (Mary) metal wkr RC&BCo h274 Church
" Louis P Jr (Delia) mason h827 County
" Marie L wid Henry h15 Brightman ct
" Norman (Emilda) prop Normand's Variety h128 Eugenia
" Paul D (Lillian B) mach MTD&MCo h67 Russell
" Paul L (Elizabeth J) loom fixer Nash Mill h48 Richmond
" Pauline P clk Standard Times r277 Wood
" Raymond E student r277 Wood
" Regina wid Jean h219½ Ashley blvd
" Romeo A (Lena L) mach NYNH&HRR h277 Wood
" Telesphore r1151 Rodney French blvd
" Theodore R (Sophie) mill opr N Mill r42 Morton ct
Forbes Edward (Sarah A) carp h346 Harwich
" Florence E r311 Park
" William C (Glenna C) chem NB Rayon Co h117 Clinton
Forcier Albert R (Alida) clk Shuster's Market r307 Ashley blvd
" Alida (Mrs Albert R) winder ACorp r307 Ashley blvd
" Janet emp ACo r150 Hathaway
" John B (Celia P) emp Loranger & Sons h49 Orchard
" Laurier mill opr r150 Hathaway
" Richard (Irene) emp RC&B h66 Nash rd
" Rosanna wid Joseph h11 Salisbury
" Rose wid Adolph h150 Hathaway
" Victor B (Alice V) emp My Bread Baking Co h164 Presidential Hgts
Ford Ann Louise clk KMills r42 Rotch
" Cecil mgr N B Milk Producers Assn Inc res ND
" Everett E r115 Chancery
" Frank E (Alice) emp PO h88 Clifford
" Mary wid John mill opr h348 Davis
" Robert F (Rose M) works accountant Goodyear Tire and Rubber Co of Mass h42 Rotch
" Samuel B (Edith A) bartender NB Country Club h114 Sycamore
" Walter J (Rita) emp Standard Times r348 Davis
Fordham George O factory wkr h47 Bay Village
" Louise A Mrs r47 Bay Village
" Thomas E (Devlinda) chauf Ry Exp Agcy h215 Division
Foreman Gladys E dom r94 Rounds
Forest John cook r286 Coggeshall
Forget Blanche Mrs spinner WM h101 Conduit
Forgue Albert h179 Ashley blvd
" Albert J (Eugenia) slsm H P Hood & Sons h201 Coffin av
" Annette office clk ASMills Co h56 Deane
" Beatrice wid Henry h6 Franklin
" Benjamin J lab r53 Kenyon
" Hattie Mrs opr r57 Kenyon
" Joseph N H Mfg Co h57 Kenyon
" Joseph R A (Laurette) driver Braley's Creamery h68 Washburn
" Joshua weaver H Mfg Co h60 Tallman
" Lena Mrs mill opr r57 Kenyon
" Paul clk Belanger's Package Store r56 Deane
" Raymond (Gertrude) emp JIPInc r366 Pleasant
" Zephir W lineman UStRy h53 Kenyon
Forgues Clarinda wid Albert h250 Coffin av
" Gerald (Mignonne) adv dept My Bread Bakery r250 Coffin av
Forland Barbara stitcher Roberta Mfg Co r384 Cottage
" Emil J (Harriet J) fisherman h384 Cottage
Forman Anna wid Harry h490 First
" Barney (Ida) prop United Cleaners 490 First
" Carleton B clk 35 Commercial res Mattapoisett
" Enoia (Mrs Max R) beautician NBDGCo res 6 Cottage Fairhaven
" Reuben (Bertha) h6 Priscilla
Formica Manuel (Matilda) opr Hoosic Mill h1094 Sheffield
Fornaciari Catherine wid Mariano r31 Austin
" Emma prop Ernestine's Beauty Shop r31 Austin
" Julio J (Evelyn) clk People's Market h65 Hillman
" William meat ctr Peoples Mkt r31 Austin
Forrest Alice wid Samuel h10 Social
" Angeline inst NB Voc Sch h45 Morgan
" Charles R fisherman r45 Morgan
" Edward (Eunice) h390 Union
" Eunice (Mrs Edward) nurse Kirby's Convalescent Home ND h390 Union
" Mary W student r919 Rockdale av
" William (Doris) supt Atlantic Mfg Co Inc h919 Rockdale av
Forrester Bridget Mrs h171 Kempton
" John B mach Wam r110 Clark
" Margaret wid Joseph L h110 Clark
Forson's Furniture Mart Inc 438-444 North pres-treas Isadore E Bogus Sr, v-pres Hyman Bogus, clk Isadore E Bogus Jr, mgr Winston H Cushman
Forsythe Alex F r54 Liberty
" Donald A batteryhand Gould Fabrics Co r79 Chestnut
" Harry A (Mary L) retired h79 Chestnut
" Marvin T emp H Mfg Co r79 Chestnut
" Paul L emp H Mfg Co r79 Chestnut
" Robert (Amy) bobbin cleaner h9 Viall
Fort Rodman Clark's Point end of Brock av
Forte Elenor (Mrs Ferdinand) teller Merchants Nat Bank h147 Maxfield
" Ferdinand (Elenor) student h147 Maxfield
" Manuel F Jr prop Forte Mfg Co h1012 Victoria
" Mary wid Manuel h135 Clifford
" Michael M carder Nash Mills r390 Purchase
Fortes Agnes D emp ACorp r43 Maxfield

Fortes Albert mech h28 Maxfield
" Alvarino r340 First
" Angelina wid Henrique h340 First
" Anna emp NB Clothing Co r43 Maxfield
" Antone (Adelaide P) carder GMCorp h211 Pruchase
" Antone (Ada I) fisherman h16 Washington
" Antone (Mary) mill opr NMills h109 Potomska
" Antone (Julia) lab h451 Purchase
" Antone A mach GT&RCo r16 Washington
" Antone B emp NYNH&HRR r340 First
" Arthur A (Margaret D) fisherman h135 Acushnet av
" Benedict USMS r43 Maxfield
" Candido (Antonio) USCG r54 Bedford
" Charles USMM r323 Purchase
" Daisy mach opr ACorp r299 Ash
" Edward (Laura) fisherman h106 Acushnet av
" Elizabeth emp ACorp r106 Acushnet av
" Elsie elec wkr CDECorp r16 Washington
" Ethel stitcher Elco's Dress Shop r53 Washington
" Eugene seaman r450 First
" Fannie G wid Benjamin r106 Acushnet av
" Florinda wid John h59 S Second
" Frances M (Mrs John) tire builder GT&R Co h455 S Water
" Gertrude stitcher MCCo r390 Purchase
" Harry (Rose) wvr FCM h10 Campbell
" Leonard farmer r43 Maxfield
" John (Estefania) fisherman h53 Washington
" John N USMM r323 Purchase
" John (Frances M) elec truck opr NBCCo h455 S Water
" John B (Julia) lab h176 Bay Village
" John Jr emp Sullivan & Foster Construction r53 Washington
" John B Jr USA r176 Bay Villabe
" Joseph N (Lucy E) mill opr Nash Mill h62 Second
" Julia (Mrs John B) emp ACorp h176 Bay Village
" Julio (Hilda) lab Theo Loranger & Sons h556 S Water
" Julio M (Adeline) opr 3rd hand Soule Mill h43 Maxfield
" Julio M Jr student r43 Maxfield
" Louise D emp NB Clothing Co r43 Maxfield
" Manuel B USMC r356 First
" Manuel r61½ Howland
" Margaret Mrs h356 First
" Marie D r16 Washington
" Marie L emp Nashawena Mill r43 Maxfield
" Nicholas (Filomena) tender FRCorp h78 Mosher
" Nicholas retired h154 N Second
" Nicholas L (Tiadolinda) speeder tender Nash Mill h323 Purchase
" Paul USN r53 Washington
" Paulina wid Manuel h259 Acushnet av
" Rosa J student r43 Maxfield
" Theophilus (Archangel) emp FCMills h133 Bay Village
" Verrissimo M (Clara N) retired h245 S Front
" Virgilio(Edna K)opr KMill h57 S Second

Fortier Adelard mech r180 Middle
" Adelard h335 Nash rd
" Aime (Aleda) carp h169 Eugenia
" Alida (Mrs Aime) ("Tops" Yard Goods) h169 Eugenia
" Alphonse r26 Viall
" Ann (Mrs John) cloth insp GMCorp h40 Susan
" Annie Mrs h496 Summer
" Antoinette winder NBRCo r162 Tinkham
" Armand USA r251 Phillips av
" Armand V (Yvonne) mill opr h31 Rodney
" Arthur J (Albina) bottler Dawson Brewery h166 Hatch
" Arthur W emp Acushnet Process r448 Sawyer
" Arzelia wid Armand A h119 Potter
" Dental Laboratory Leo A Fortier prop 279 Union
" Edgar (Loretta) foreman Nash Mills h180 Ashley blvd
" Edgar A r166 Hatch
" Emil office clk Brayley's Creamery r103 Rochambeau
" Frederick meatcutter r335 Nash rd
" Gerard L student r103 Rochambeau
" Henry A (Rose) clk NYNH&HRR ft Pearl h103 Rochambeau
" Henry A Jr (Doris) lab tech r103 Rochambeau
" Ida wid Arthur h448 Sawyer
" John (Ann) lab h40 Susan SD
" Joseph (Florence) cabinet mkr River Cabinet Corp h251 Phillips av
" Joseph A (Alvena) elec GT&RCo h30 Adams
" Leo (Claire) bartender h522 Ashley blvd
" Leo A (Grace C) prop Fortier Dental Lab h22 Oaklawn
" Leonard (Mary D) emp Brody's Furniture r217 Cedar Grove
" Loretta A (Mrs Edgar A) solderer ACorp h180 Ashley blvd
" Norman E (Violet) prop Fortier's Studio SD h457 Wood
" Oscar (Florida L) pntr R Richer & Co h1417 Acushnet av h150 Deane
" Raymond H r448 Sawyer
" Roland (Gertrude) emp FCM h390 Wood
" Stephen (Rhea) opr UStRyCo h1076 County
" Wilfred C mech MTD&MCo h19 Potter
" William R student r3 Bannister
" Yvonne (Mrs Armand V) mill opr h31 Rodney

Fortier's Studio Norman E Fortier prop 52 Elm SD
" —see Forcier

Fortin Adelard J (Cecile A) buyer NBDGCo h154 Mt Pleasant
" Albert h194 Belleville rd
" Albert G stockman NBDGCo r154 Mt Pleasant
" Alphonse (Dorothy) lab NBG&ELCo h20 Reynolds
" Armand R (Mary B) mech Crown Auto h23 Washburn
" Bertha M cloth insp Hathaway Mill: 84 Woodlawn
" Celestin mill wkr h10 McGurk
" Charles P (Alene F) dentist 340 Court r do

" Donat F (Antoinette) ins slsm and v-chrm sch bd h19 Clifford
" Doris T clk Kroudvird's Bakery r74 Ellen
" Dorothy (Mrs Alphonse) opr SLGCo h20 Reynolds
" Emery (Victoria) opr NMill h5 Fulton ct
" Emile E (Miriam) knotter PBLtd h1225 Acushnet av
" Florina wid Joseph h84 Woodlawn
" George (Josephine) mech r174 Puillips av
" George A (Grace) auto parts slsm Jack & Harry's h7 Cornell pl
" George A student r77 Maywood
" George F (Adela) opr h77 Maywood
" Grocery Roger Fortin prop and mgr 81 Austin
" Henry (Blanche B) h40 Shawmut av
" Herve clk Fortin's Grocery Store r318 Wood
" Jacqueline M student r154 Mt Pleasant
" John B mill opr H Mfg Co h17½ Rodney French blvd
" John B retired h659 First
" John B r573 Dartmouth SD
" Joseph A (Madeline) opr HMfgCo h192 Sawyer
" Joseph J retired h23 Nye
" Leo E warpsetter HMfgCo r90 Davis
" Leo L elec r77 Maywood
" Lionel (Yvonne) emp Frates Dairy h13 Plympton
" Louis (Emma) watchman NMills h30 Kearsarge
" Louise Mrs stitcher r319 Ash
" M Alice Mrs r1060 Acushnet av
" Marie A wid Ernest J h174 Shaw
" Miriam (Mrs Emile E) wvr Nash Mills h1225 Acushnet av
" Morris elec r30 Kearsarge
" Nap retired h151 Coffin av
" Napoleon mill opr h174 Phillips av
**FORTIN OVILA (Blanche) councilman Ward 1 and grocer 316 Wood h318 do**
" Philias (Amelia) retired h1918 Acushnet av
" Philip F (Ruth) phys 160 Cottage h do
" Philomene wid Joseph r144 Rounds
" Raymond opr NMills r30 Kearsarge
" Regina wid Amedee r12 Bullard
" Rene (Frances) elec r130 Glennon
" Rita office clk r84 Woodlawn
" Roger (Denise) prop and mgr Fortin Grocery h25 Glennon
" Roland J (Lena L) grocer 1892 Acushnet av h165 Hatch
" Romeo N r151 Coffin av
" Sylvio J (Ernestine M) painter 74 Ellen h do
" Viola (Mrs William) mill opr h286 Coffin av
" Viola L bkpr 1892 Acushnet av r1918 do
" William (Viola L) fixer h286 Coffin av
Fortney Ione social wkr r1586 Purchase
Fortuna Anthony (Alice) mill opr FCCo h31 Bonin
" Anthony M Rev pastor Our Lady of the Immaculate Conception RC Church h 136 Earle
" Antonio (Mary) carder NBCM h24 Clark
" John USN r192 Glennon
" Manuel Jr (Mary) gas sta attdt Correia's Gas Sta h11 Pope
" Manuel M (Rosaline S) sexton Our Lady of the Immaculate Conception RC Church h192 Glennon
" Mary M r192 Glennon
" Walter J (Phillias E) emp APCorp h24 Clark
Fosia Frances wid John r37 Columbia
Foss Charles M dry cleaner Elite Cleaners h739 Belleville av
" Frank organ tuner 88 Mill r do
" Fred C retired h518 Purchase
" George A emp RC&BInc r979 Pleasant
" Katie B wid Leonard R h979 Pleasant
Fossett Bernadette h96 Spring
" Dorothy N (Mrs Warren) clk NBDGCo h74 Parker
" Ethelind H wid Charles r74 Parker
" Warren (Dorothy N) mach welder J C Rhodes & Co h74 Parker
" Warren Jr r74 Parker
Foster Annie Mrs h196 Collette
" Anthony (Doris) slasher hlpr S Mill r239 Collette
" Arthur (Louise) mach hlpr NYNH&HRR h46 Central av
" Antone (Florence) seaman h51 Potomska
" Clara L (Mrs Edward J)tchr John Hannigan Sch h25 Atlantic
" Clara T wid Henry W prop Clara Taber h223 Maxfield
" Clifford (Sarah) h650 Cottage
" Doris (Mrs Anthony) winder tender S Mill r236 Collette
" Doris Mrs emp ACorp r228 Smith
" Dorothy S tchr H M Knowlton Sch r3189 Acushnet av
" Edward J (Clara L) govt textile insp h25 Atlantic
" Elizabeth V r36 Jonathan
" Gilbert V (Mary E) physician 528 Pleasant h411 County
" John retired h1559 Plainville rd
" John E (Edith) inst NB Textile Institute h32 Priscilla
" John E carp h155 Purchase
" Joseph retired r499 Purchase
" Margaret wvr Nash Mill h20 Central av
" Mary E wid William E h36 Jonathan
" Maurice J (Katherine) emp FCM h216 State
" Nancy E wid William E r67 Clinton
" Nellie L retired h76 Dartmouth
" Raymond J acct 36 Jonathan r do
" Rita r18 Vine
" Rose sten APCo r36 Jonathan
" Rosemary student r25 Atlantic
" Rufus W (Mildred G) treas Sullivan-Foster Inc res Fn
**FOSTER WILLIAM E (Florence) bathhouse supvr New Bedford Park Dept h480 Brock av**
" William T r480 Brock av
" —see Forrester
Fouquette Aime USMCorp r397 Ashley blvd
" Albertine wid Arthur A h397 Ashley blvd
" Roger (Doris) h395 Ashley blvd
Fourcher Louis H (Augusta H) retired h49 Parker
Fournier Adeodat (Margaret A) retired h130 Summer

Fournier Albert (Marie L) window cleaner h69 Covell
" Albert J retired h541 Acushnet av
" Albina wid Leo emp CDECorp h1 Harmony
" Albina R wid Charles E h9 Waverly
" Aldea wid Edward mill opr N Mills h24 Washburn
" Alfred gardener r163 Tinkham
" Alphee J (Anastasia) pressman APCo h727 Belleville av (6)
" Alphonse (Lydia M) presser North End Laundry h194 Belleville av
" Alphonse C (Aurore) clk h49 Nye
" Alphonse C (Shirley) slsm My Bread Baking Co h92 Nye
" Alphonse P emp Brenneke Bakery h70 Linden
" Anna Z at home r102 Howard av
" Anthony E (Marie) (Southern Mass Refrigeration Co) h102 Howard av
" Antone (Eva) tying-in hand GMills r207 Middle
" Armand wvr HMfgCo r14 Edison
" Armand J (Jeanette) emp Capitol Shoe Fix h3 Glover
" Arthur E (Ann T) emp NBRCo h163 Tinkham
" Arthur J (Flora F) carp h662 Kempton
" Aurore V (Mrs Alphonse C) spinner HM Corp h49 Nye
" Beatrice r490 S Second
" Blanche stitcher Northern Mfg Co h1296 Broadway av
" Byron mech r130 Summer
" Charles Jr (Stella A) mill opr r71 Hathaway
" Corrinne hairdresser Edgartown r28 McGurk
" Donald sprayer JIPInc r189 Tinkham
" Dora wid Napoleon J h575 S Second
" Dorothy wid Joseph E h833 County
" Edgar A (Mary L) truck driver h94 Maxfield
" Edgar J (Maria) emp RC&BInc h98 Covell
" Edward R clk r96 State (3)
" Ellen stitcher Mass Shirt Co r301 Sawyer
" Emile clk 962 S Water h477 First
" Emile (Jean) h202½ State
" Emma wid Armand H mill opr H Mfg Co h186 Cove
" Ernest truck driver NBRCo h189 Tinkham
" Ernest A (Lucienne) fireman UStRyCo h301 Sawyer
" Ernest Jr wvr WM r301 Sawyer
" Eugene r186 Hathaway
" Eugene J USN r833 County
" Felix acct Atlas Tack Corp h116 Fern
" Frank X retired h96 State (3)
" George J (Constance) X-ray technician St Luke's Hosp h1276 Pleasant
" Girard carp Joseph Lavoie h929 Brock av
" Henry (Mary) steam fitter h110 Mott
" Henry J attdt Al's Service Sta r301 Sawyer
" Henry J (Julia M) retired h65 Covell
" Hubert Z (Armine) retired h71 Ruth
" Irene (Mrs Joseph) cake decorator Guistis Bakery Co h587 Dartmouth
" Jeannette emp APCo r65 Covell
" Jeannette A tchr RJHS r116 Fern
" Joseph retired r949 S Water
" Joseph (Irene) h587 Dartmouth
" Joseph H mach Gulf Hill Dairy r65 Covell
" Joseph H emp Fall River r110 Mott
" Joseph L job setter CSCo r490 S Second
" Juliette C wid Zoel E (Beacon Lumber Co) r3540 Acushnet av
" Leo J (Angeline) foreman N B Laundry r575 S Second
" Louis J r153 Hatch
" Laura M r189 Tinkham
" Louise r28 McGurk
" Louise h3 Cornell pl
" Louise wid Sylvio h1135 Tacoma
" Martha (Mrs Omer) mill opr HMCorp h163 Query
" Mary (Mrs Henry) mill opr h110 Mott
" Mary L clk r110 Mott
" Matilda I wid Joseph h490 S Second
" Normand (Georgette) clk r324 Kempton
" Omer (Martha) 2nd hand Hoosac Mills h163 Query
" Ophelia wid Charles h203 Collette
" Paul (Diana) janitor Eagles Hall h14 Edison
" Philias J (Theresa C) repairman UStRy h53 Grape
" Ralph W (Katherine) clk Food Basket h rear 20 Marvin
" Raymond wvr H Mfg Co r14 Edison
" Raymond H shoe wkr Freedman's Shoe Co Inc r194 Belleville av
" Raymond (Stella) truck driver NB Wholesale Co h153 Hatch
" Raymond (Yvonne) slsm h28 Ashley blvd
" Rene J (Lauretta F) baker h148 Presidential Hgts
" Richard (Gertrude C) (Southern Mass Refrigeration Co) h284 Lowell
" Roger A presser JIPInc h1296 Broadway av
" Roland J (Doris) emp H P Dion's Laundry h62 Vernon
" Romeo (Isabelle) emp Park Golf Course h235 Ashley blvd
" Rose A Mrs r35½ Acushnet av
" Wilfred J (Rose) chauf NE Trans Co h15 Brightman ct
" William J r15 Brightman ct
" Yvonne M B r82 Milford
Foutter Albert J clk M F Avila Co r959 County
" Robert R retired h959 County
Fowkes A Allen (Rosa Lee) emp Coca-Cola h613 County
" Sarah F wid Alfred E r74 Lindsey
Fowler Albert B (Mae C) emp 601 Orchard h164 Summer
" Arthur E (Leah C) prop Davis & Hatch Spice Co h350 Clinton
" Arthur E Jr student r350 Clinton
" Austin J maintenanceman State Pier h1011 County
" Edith S wid Walter clk C F Wing Co h69 Milton
" Elizabeth wid Richard h167 Durfee
" Ethel r167 Durfee
" Harry retired h50 James

" James H (Kathleen C) tchr RJHS and prin H M Knowlton Evening Sch h145 Newton
" Jane r1610 Purchase
" Kathleen C (Mrs James H) tchr Thompson School r145 Newton
" William F (Elizabeth M) h71 Ruth
" William G (Mildred) mill opr N Mill h55 Central av
Fox Auto Top Shop Benjamin Fox prop 1919 Purchase
" Benjamin (Ida) prop Fox Auto Top Shop, prop Fox Upholstering Shop and prop New York Upholstering Co h404 Bedford
" James (Eliza) retired h175 State
" James (Gertrude) lawyer 888 Purchase (220) h35 Fair
" James J (Elsie) milkman r43 Hussy
" John (Mary E) h24 Bay Village
" Joseph mach opr MTD&MCo r YMCA
**FOX MAX (Sarah) pres-treas Metropolitan Motor Car Exchange Inc h99 Reed**
" Meyer (Ida A) junk 223 N Second and 504 Acushnet av h556 Cottage
" Morris E (Ethel) upholsterer 1919 Purchase h1921 do
" Morris P real estate 53 Willis h do
" Upholstering Shop Benjamin Fox prop 1905 Purchase
Foy Joseph (Laura) painter and paperhanger 47 Nye h do
" Lawrence (Esther) grocery clk h683 Brock av
" Mary wid Patrick h20 Lucas
" Raymond student r47 Nye
" —see Foye
Foye Anna K Mrs adm T&J Novelty Co h79 Mill
" Thomas F (Anna K) retired h79 Mill
Fracouer Alfred r1061 Purchase
Frade John Jr (Rita) h270 Princeton
" John S (Mary G) grocer 475 Belleville av h800 do
" Joseph clk 475 Belleville av r800 do
" Joseph (Angelina) clk Frates Dairy h1024 Tacoma
" Mary S clk 675 Belleville av r800 do
" Rita (Mrs John Jr) winder tender NBRCo h270 Princeton
Fraga Alice (Mrs Angelo M) sec PO bldg h228 Hudson
" Angelo L (Mary A) clk PO h34 Buttonwood
" Angelo M (Alice) slsm Nat Biscuit Co h228 Hudson
" Anna wid Francisco h77 Larch
" Antone J (Wilhamena) mill opr USRCo h210 Dartmouth
" Bertha (Mrs Roy) opr WM h45 Logan
" Constantino M (Anna M) retired h59 Brigham
" Edward USA r63 Swift
" Elsie (Mrs Richard J) office wkr NB Luggage Co r113 Nautilus
" Eulalia N tchr Betsy B Winslow Sch r59 Brigham
" Jeronima stitcher M&S Dress Shop r9 Almy SD
" Joseph (Mary) eng G&W Lumber Co h33 Fruit
" Joseph (Mary) clk A&P Tea Co h72 Larch
" Manuel (Mary) truck driver O'Connor Bros h117 Fair
" Manuel G (Mary S) bartender 244 Dartmouth h63 Swift
" Mario (Henrietta) repairman NBG&EL Co h77 Larch
" Mary (Mrs Manuel) stitcher h117 Fair
" Mary (Mrs Joseph) opr Cove Dress Shop h33 Fruit
" Mary J wid John J r84 Rockland
" Mary S (Mrs Manuel J) clk 5 Water h63 Swift
" Norbett P dentist 59 Brigham r do
" Richard J (Elsie) appr steamfitter r113 Nautilus
" Roy (Bertha) emp Boston h45 Logan
" Wilhamena (Mrs Antone J) mill opr USR Co h210 Dartmouth
Fragosa Lydia sr clk NBHS h1023 County
Fragoza Charles M (Rose M) retired h15 Hickory
Frais Joseph mill opr SMill r71 Acushnet av
" Leonida attdt St Luke's Hosp r41 Mosher
" Manuel (Mary) h71 Acushnet av
Frakes Theodore (Irene) winder GESMills h26C Mt Pleasant Homes
Fralick Willis Ray (Rose) fisherman h125 Parker
Franc-Tireurs Hall 70 Hicks
Franc-Supreme Conseil 70 Hicks
Franca Joseph (Mary) mill wkr h308 Central av
" Mary (Mrs Joseph F) mill opr h309 Central av
France Carrie A wid Samuel C h174 Mt Pleasant
" Ethel B r174 Mt Pleasant
Francis Adelaide A clk NB Inst for Savings h68 Carroll
" Adeline assembler Ideal Venetian Blind Co r390 Ash
" Anna L (Mrs Joseph) insp APCo h34 Page
" Annie wid Manuel h30 Franklin
" Antone E (Beatrice) milling mach opr MTD&MCo r242 Davis
" Anthony A (Mary) carp h407 First
" Anthony J (Mary C) mach h32 Thompson
" Anthony J (Marie A) turbine opr NBG&ELCo h133 Deane
" Antone (Eva) emp FCM h369 State
" Antone (Ida) presser MCCo h179 Belleville av
" Antone (Irene) emp Roy Paper Co h134 Deane (2)
" Antone (Louise) oiler Gilt Edge h31 Holly
" Antone E (Beatrice) slsm r242 Davis
" Antone J r32 Thompson
" Antonia wid Walter H h160 Mt Pleasant
" Antonio emp Nonquitt Mills r271 Pleasant
**FRANCIS ARTHUR S (Martha) (Paul & Dixon) and pres New Bedford Board of Commerce res 26 Summer South Dartmouth**
" Bertha M r446 Chancery
" Candido (Carrie) spec patrolman and watchman ACorp h137 Coffin av
" Catherine Mrs r109 Locust
" Charles (Constance) emp Faxon Fabrics h16 Cove
" Clair emp CDECorp r13 Ruth
" Clement G retired h404 Maxfield
" Cora A wid Joseph h301 Elm

Francis Daniel E (Mary E) (Wood & Francis) h12 Plymouth
" Dolores wid Joseph h66 Mill
" Domingo mach opr r30 Franklin
" Domingo (Ella F) junk 446 Chancery h do
" Domingo Jr r446 Chancery
" Doris cook 271 Hawthorn r do
" Edward (Emily) body mkr Hathaway Refinishing Co h78 Mott
" Edward Jr (Evelyn M) mill opr Hoosac Mill r94 Kenyon
" Edward A (Ellen M) opr GMCorp h13 Ruth
" Edward S (Olina C) mech Gracia Furniture Co h167 Oak
" Elizabeth student r22 Borden
" Emery L (Dorothy J) r716 Rockdale av
" Emma L (Mrs Frank T) emp Sch Dept h22 Borden
" Enos Jr (Mary) 3rd hand FCM h305 Earle
" Evelyn (Mrs Edward) emp Turner Mass Shirt Mfg Co h94 Kenyon
" Exilda (Mrs Marcelino E) mill opr h123 Oak
" Florence S Mrs tchr Mt Pleasant School res Fn
" Florence S Mrs tester ACorp r265 Summer
" Frances J wid Frederick J clk city clk's office h12 Morton ct
" Frank r30 Franklin
" Frank (Irene) opr Kilburn h57 Winsor
" Frank (Louise) plater CSCo r87 Rockland
" Frank (Teresa M) supvr of custodians Municipal Bldg h216 Dartmouth
" Frank E (Florence) undertaker 512 N Front h512 do
" Frank T (Emma L) carrier PO h22 Borden
" George bartender First Base Cafe r31 Grit
" Gerald (Mary) (Wood & Francis) res North Dartmouth
" Gilbert J (Mary) h366 Bedford
" Harrison M fireman NBFD r110 Brook
" Harry (Jeannette) fireman NBFD h110 Brook
" Harry A auto radiators and welding 163 N Second res Fn
" Hat Shop Benjamin Rothberg mgr 997 S Water
" Hattie T Mrs r419 Kempton
" Helen M packer ACorp r459 Allen
" Helen V r634 County
" Henrique L (Dominga) slubber tender F Mills h64 Griffin
" Hilda r31 Holly
" James (Joselean) USN h400 Union
" Jennie C T wid William h115 South
" John stove clnr Roach St Mkt r30 Sidney
" John (Dora A) (Wood & Francis) res ND
" John B (Mary) h1101 County
" John G (Mary) plumber's hlpr Albert V Woodacre h716 Rockdale av
" John L (Mary) millman KMill h6 Crapo
" Joseph lab Coaters MfgCo r30 Franklin
" Joseph (Laura) emp HMfgCo h10 Diman
" Joseph (Lucy) mill opr HMill h257 Phillips av
" Joseph floorman APCo h104 Park
" Joseph h31 Grit
" Joseph (Anna L) bartender Crystal Cafe h34 Page
" Joseph driver Lane Farm r10 Diman
" Joseph Jr retired h55 Babbit
" Joseph Jr (Marion) mach opr FCMills h280 Kempton
" Joseph F (Florence) lawyer 758 Purchase (16) res Fn
" Leo (Dorothy) slsm Adams Sales B h70 Morgan
" Leonard H (Mary E) musician and custodian Municipal bldg h208 Rockland
" Louise (Mrs Frank) insp Kalco Tex Co r87 Rockland
" Manuel carp h5 Shore
" Manuel (Bessie) mach MTD&MCo h137 Coffin av
" Manuel Jr (Louise) mach opr Coaters Mfg Co r30 Franklin
" Manuel M (Mary) spinner HMfgCo h30 Sidney
" Marcelino E (Exilda) emp MTD&MCo h123 Oak
" Margaret (Mrs Milton) emp KMill h27 Ashley
" Margaret Mrs emp States Mfg Co h149 State
" Mary wid Manuel h459 Allen
" Mary Mrs clk Judy's Dress Shop r198 Middle
" Mary (Mrs John L) spooler tender KMill h6 Crapo
" Mary (Mrs Enos) winder HMfg Co h305 Earle
" Mary Mrs h69 Merrimac
" Mary A (Mrs William J) clk NBDGCo h270 Pope
" Mary E (Mrs Daniel E) tchr James B Congdon Sch h12 Plymouth
" Mary M bkpr MTD&MCo r634 County
" Mary mill opr GMCorp h5 Shore
" Michael (Virginia) h367 State
" Mildred A office mgr Morse Shoe Co r104 Park
" Milton (Margaret) elec Hawes Electric Co h27 Ashley
" Milton (Doris) r149 State
" Paul student r22 Borden
" Paul r160 Mt Pleasant
" Reginald E lab r301 Elm
" Reuel S (Lillian) retired h529 Union
" Richard student r270 Pope
" Richard (Alice) mill opr HMCorp h520 N Front
" Rita Mrs h59 Crapo
" Robert USN r468 Rivet
" Ruth Mrs winder NBRCo h179 Mill
" Stephen pharm Shurtleff Pharmacy h312 Purchase
" Theresa fish filleter Salt Sea Fish Fillet Co r634 County
" Victor A (Virginia) retired h468 Rivet
" Vincent (Alice B) acct 25 Plymouth h do
**FRANCIS W VERNON (Ethel B) asst cashier Merchants National Bank of New Bedford res 111 N William Fairhaven**
" William (Lillie) spinner HMfgCo r305 Earle
" William (Mildred) mech J B Nunes r181 Norwell
" William prop First Base Cafe r31 Grit

" William E (Mary S) watchman HOCo h75 Grape
" William J (Catherine T) h634 County
" Wm J (Mary A) h270 Pope
" Wm J Jr lab Atlantic Paper Mill r634 County
" William J Jr plumber's hlpr r270 Pope
Franciscan Missionaries of Mary Sister Mary Perpetua superior 378 County
Francisco Alice checker Pearl Laundry r21 Highland
" Antone (Mary) laundry wkr h207 Rivet
" Antone Jr (Irene F) h13 Washington
" Antonio Jr(Mary) r55 Phillips av
" Arsenio (Julia) prop Frank's Barber Shop h47 Briggs
" Henry (Adeline) fisherman h144 Bay Village
" John presser r3 Desautels
" Joseph (Mary) mill opr HMfgCo r6 Crapo
" Mary wid Florian h3 Desautels
**FRANCISCO OLIVEIRA TRAVEL AGENCY Francisco Oliveira prop travel agents 259 Rivet office tel 4-2471 res tel 2-2365 see top lines**
Franco American War Veterans' New Bedford Post 7 comm Omer F Fredette qtm Andre CLA Blanc
" American War Veteran's Aux New Bedford Post No 7 pres Mrs Merilda LeBlanc sec Aline Hebert. Meets 1st and 2nd Tues each month Pol-Am Hall
" Cecilia J (Mrs Manuel) fish 310 Rivet h34 Dunbar
" Elisen (Mary E) weaver N Mills h1069 Pelletier
" George (Irene) mach opr JIPInc r1069 Mt Pleasant
" Irene (Mrs George) mach opr JIPInc r 1069 Mt Pleasant
" Jack (Celia) prop Primrose Bedspread Co res New York NY
" Manuel (Cecelia J) fish market 310 Rivet h34 Dunbar
" Manuel C (Mary) wvr r11 Calumet
Francoeur Alfred asst super Krim-KoCorp h 1061 Purchase
" Harry W roofer r16 Hicks
" Henry N emp My Bread Baking Co r16 Hicks
" Jean B (Albina) lab 915 Acushnet av h2 Blackburn
" Jos A lab r8 Hicks
" Joseph L (Juliette) lathe wkr h16 Hicks
" Joseph W (Stella) tinsmith h439 Rivet
" Mabel J stitcher Monarch r16 Hicks
" Matilda wid Lewis N r8 Hicks
" Raymond E carp r16 Hicks
" Stella (Mrs Joseph W) stitcher Monarch Clothing Co h439 Rivet
Francotte Gertrude E h29 Crapo
Francs Tireurs Hall 70 Hicks
Franczyk Adolph S (Jeannette) mill wkr Majestic Weaving Co r36 Washburn
" Jeannette (Mrs Adolph) battery hand hand WM h36 Washburn
" Joseph truck driver r36 Washburn
" Sophie B opr Old Pierce r36 Washburn
" Stanley clk Food Basket r117 Ruth
Franello Angelina (Mrs Frank) h59 Adams
" Frank (Angelina) h59 Adams
Frank Charles P (Lillian) elec Electric Service & Sales Co h4 Potter SD
" Charles Jr (Barbara) emp ACorp r4 Potter SD
" Elsie C clk NBG&ELCo r220 Dartmouth
" Hair Stylist Frank W Barton prop 259 Union
" Joseph (Frank & Fontes) res ND
" Sweeney (Eliz) fisherman h374 County
" & Cal's Sports & Hardware (Frank Silva and Antone Fonseca Jr) 1617 Acushnet av
" & Fontes (Joseph Frank and John Fontes) meats and provisions 1839 Acushnet av
Frank's Barber Shop Arsenio Francisco prop 130 Thompson
" Cabinet Shop Cezar Bettencourt prop 61 Delano
" Lunch Frank DeMello mgr 130 County
" Market (Walter and Stasia Wisniewski) 98 Cove
Frankel Celia clk C and Co r63 Carroll
" Jennie Mrs h63 Carroll
" Louis violin tchr 63 Carroll r do
Frankfurt Eva C (Mrs Boris) clk NB Free Pub Library res S Dartmouth
Frankie's Service Station (Frank DeVito and Manuel Sylvia) 3 Logan
Franklin Frederick J (Winona) foreman Tel &TelCo h99 Hazard
" House Mrs Louise St Germain prop 43 Beetle
" Improvement Co Charles W Latham prop 427 Pleasant
" Justine K student r99 Hazard
" Wenona M tchr H M Knowlton Sch r99 Hazard
Frankowski Anne A (Mrs Jos S) assembler N B Ventian Blind Co h929 S Water
" Caroline r929 S Water
" Joseph S ( Anne A) mach St GeoMfgCo r929 S Water
Fraser Harold I ins claim adjt 628 Pleasant (303) h49 Orchard
" James R (Elizabeth B) repr Hayden Stone & Co and investments 229 Union (506) res Marion
" Manuel (Mary) h128 Myrtle
Frasier Anna wid Manuel h178 Norwell
" Anthony S (Stephanie) emp CDECorp r 323 Cedar
" Blanche C (Mrs Frank) emp ACorp h44 Jenkins
" Daniel (Marion) lab h141 Davis
" Ernest USA r141 Davis
" Florence wid John r21 Maitland
" Frank (Blanche C) beam boy Nash Mills h44 Jenkins
" George (Helen) truck driver Finkel's Express r192 N Front
" John (Evelyn) truck driver Maye & Ney Truck Co h465 Rivet
" John E Jr (Florence L) foreman CDECorp h2 N Oak
" John J (Mary) fisherman h33 Babbitt
" Joseph A Jr (Mary S) h54 S Sixth
" Malcolm W (Helene) clk C E Beckman Co h46 Ocean
" Manuel (Maria F) chauf h11 Stapleton
" Manuel Jr r178 Norwell

Frasier Manuel P (Adelaide P) emp UStRy Co h587 S Second
" Maria F (Mrs Manuel) mill opr h11 Stapleton
" Mary F real est h89 S Sixth
" Mary I h161 Carroll
" Mary M wid Joseph A r54 S Sixth
" Richard emp Nash Mill r178 Norwell
" Stephanie (Mrs Anthony S) emp JIPInc r323 Cedar
" Teresa clk F W Woolworth Co r2 N Oak
Frate Eileen nurse St Luke's Hosp r207 Tarkiln Hill rd
Frates Albert A emp 265 County r90 Winsor
" Albert E (Margaret) prop Al Frates Garage r389 Cedar
" Alfred (Dorothy) undertaker emp Charles Frates h90 Winsor
" Amelia maid h398 Orchard
" Amelia wid Antone h7 Perry SD
" Amelia L clk W T Grant r37 Morgan
" Angelina (Mrs Ferdinand) tire bldr GRCo h455 S Water
" Anthony spinner HMfgCo r7 Perry SD
" Antone (Imelda) wvr Nash Mills h263 Belair
" Antone (Mary) h65½ Prospect
" Antone (Mary) painter h82 Phillips av
" Antone (Mary) emp HMfgCo h39 Rivet
" Arthur (Frates Dairy) r2834 Acushnet av
" Arthur A (Alice) oiler N B Water Dept h 525 N Front
" Bernard (Elsie) emp HMfgCo h141 Earle
" Bridget A wid Manuel r163 Rockland
" Caton (Mary K) overseer Wamsutta Mills h9 Studley
" Cecelia (Mrs Thomas F) wvr L RCorp h 207 Tarkiln Hill rd
" Charles prop Frank A Frates & Sons r301 Rockdale av
" Charles emp Frates Dairy r2834 Acushnet av
" Charles emp RC&BCo r213 Tarkiln Hill rd
" Charles (Alice) opr JIPInc h25 Felton
" Chas A (Regina) undertaker 265 County h261 do
" Charles A Jr (Frances A) emp 265 County r261 do
" Clarence F (Harriet P) lineman NET&T Co h5 James
" Dairy (Ferdinand, Myron and Arthur Frates) 1926 Purchase and 2834 Acushnet av
" Edith wid Harry M h408 Middle
" Edward (Harriet) lab h183 Matthew
" Emma clk Frates Dairy r535 Nash rd
" Evelyn emp NBMfg Co r6 Gosnold
" Evelyn emp JIPInc r291 Hersom
" Ferdinand (Frates Dairy) h2834 Acushnet av
" Ferdinand (Angelina) h455 S Water
" Frank r255 Field
" Frank A & Sons Charles Frates prop 157 Acushnet av
" Frank F Jr (Constance) chauf David Duff Coal Co h78 Mosher
" Frank J (Mary) mill opr HMfgCo h46 Scott
" Frank L (Helen V) tree cutter Forestry Dept h56 Nelson
" George opr S Mill h163 Rockland
" Gift Shop Mrs Imelda Frates prop 1347 Acushnet av
" Harriet (Mrs Edward) mill opr GMCorp h183 Matthew
" Imelda (Mrs Antone) prop Frates Gift Shop h263 Belair
" Joaquim (Alice A) lab Normandy Print h 53 County
" John (Irene) emp HMfgCo r80 Purchase
" John (Dorothy) emp Fn h96 State
" John r584 Purchase
" John r291 Hersom
" John L (Leonora) slsm Driscoll, Church & Hall h53 Merrimac
" John M (Eva S) retired h139 James
" John P (Sally) emp state h291 Hersom
" Joseph USN r34 Independent
" Joseph F payroll checker CDECorp h37 Morgan
" Joseph J (Maryann) chauf Fish Transportation Co h37 Morgan
" Joseph J Jr emp ACorp r82 Nye
" Joseph Jr (Esalina S) (Park Cash Market) h31 Holden
" Joseph N (Clara L) h24 Lombard
" Joseph R (Rose A) mech Standard Times h22 Peckham
" Jules J (Mary H) emp Lucas Diner r72 Sagamore
" Lena clk Frates Dairy h535 Nash rd
" Lois M opr NET&TCo r149 Cottage
" Lucy wid Manuel N h24 Lombard
" Manuel carder FCM r536 Church
" Manuel (Mary) mill opr Nash Mills h213 Belleville av
" Manuel (Gertrude) opr h20 Whitelock
" Manuel shearer tender GMCorp r65½ Prospect
" Manuel (Rosa) opr Pairpont Corp h313 S Second
**FRATES MANUEL (Angeline) pres Frates Motors Inc h211 Dawson**
" Manuel S (Mary L) maintenance man Fibre Leather h17 Hall
" Mary wid Constantine h213 Tarkiln Hill rd
" Mary Mrs h1066 Pleasant
" Mary wid Frank A h301 Rockdale av
" Mary r873 S Water
" Mary Mrs emp NBMfgCo r6 Gosnold
" Mary Mrs r30 Crapo
" Mary L r163 Rockland
" Mary S Mrs off clk Veterans Assn h149 Cottage
" Mildred r1066 Pleasant
" Mildred M emp JIPInc r139 James
" Milton I(Annie) h139 James
**FRATES MOTORS INC agency for Studebaker cars and trucks 1132 Purchase tel 3-9905 pres Manuel Frates** **see p 41**
" Pedro N (Caroline) h368 First
" Rita r160 Rockland
" Robert stock Ace Cabinet Corp r53 County
" Robert L (Eileen) emp Mullins Fish Co h389 Cedar
" Rose A (Mrs Joseph R) presser JIPInc h22 Peckham
" Shirley R r22 Peckham
" Sylvano (Park Cash Market) res Acushnet
" Theresa Mrs mill opr N Mill h11 Nye

" Thomas H (Cecelia L) opr LRCorp h207 Tarkiln Hill rd
" William A (Uranie) lab Pierce Mill h82 Eighth
" —see Fraitos Fratus and Freitas
Fratipietro Alan E (Helen M) (South End Taxi) and (Standard Taxi) h241 Austin
" Alfred (Helene E) chauf h155 Sycamore
" Edward (Elizabeth) (Standard Taxi) res inq do
Fratus Charles A maintenance man Presidential Heights r166 Richmond
" Dorothy clk C S Co r166 Richmond
" Mildred stitcher Mass Shirt Co r166 Richmond
" —see Frates
Frauwirth Milton (Henrietta) (Normandie Bedspread Co) res NY
" Sidney (Jean) (Normandie Bedspread Co) h82 Reed
Frawley David E Jr foreman NET&TCo r55 Lindsey
" Edward F retired h141 Cedar
" Theresa L Mrs h55 Lindsey
Frazer Edward h16 Ashley
" Joseph Jr conf 3 Bolton rd SD h do
" Manuel (Marie F) lab NB water dept h11 Stapleton
Frazier David P (Jean) clk Dartmouth Finishing Co r587 S Second
" Edith office wkr APCo r90 Parker
" Gilbert P (Palmyra S) driver Braley's Creamery h587 S Second
" Jean (Mrs David P) bkpr Household Furn Co r587 S Second
" John (Mary) mold handler APCo h90 Parker
" John G truck dr Morrison Trucking Co r90 Parker
" Joseph (Marianna) retired h41 Stackhouse
" Manuel P (Adeline P) bus opr UStRyCo h587 S Second
" Palmyra (Mrs Gilbert P) clk NBDGCo h 587 S Second
" Rebecca hskpr 111 Plymouth r do
" William textile wkr NB Textile Rope Co r90 Parker
Frechette Arthur T (Alice) opr Nash Mills h222 Bates
" Blanche (Mrs Donat C) wire girl Nash Mill h85 Hathaway
" Cecilia Mrs packer Atlas Tack h13 Washburn
" Donat C (Blanche) mill opr S Mill h85 Hathaway
" Dorothy Mrs office clk Nash Mill r200 Clifford
" George retired r136 Deane (apt 12)
" Henry G (Cecile) opr WM h492 N Front
" Henry G (Alma) emp UStRy Co h175 Harwich
" John B (Juliette) weaver Nash Mill h85 Deane
" Joseph A (Aglae) opr Nash Mill h55 Clifford

**FRECHETTE LEO A (Frechette & Howarth) res Fall River**
" Louis P (Lea) retired h50 Deane
" Norman student r492 N Front
" Theodore (Annie) retired h28 Arlington
" Zepherina Mrs r92 Ashley blvd

**FRECHETTE & HOWARTH (Leo A Frechette and Alfred A Howarth) realtors 20 Market (24)**
Fred's Variety Store Eugene Levesque prop 107 Ashley
" Variety Store Frederick J Spinner prop 189 Allen
Freddie's Bakery Joseph A Landry prop 619 Brock av
" Jewelry Alfred Boudreau prop 1007 Acushnet av
" West End Atlantic Fred Beardsworth Jr prop 962 Kempton
Frederick Adolph J (Marion V) retired h87 Brownell
" Clifdon tender WM r201 Buchanan
" Leonard yardman WM r201 Buchanan
Frederickton The Fred A Williams prop rooms 345 Union
Fredette Ann (Mrs Osias L) condiner wkr A Corp h52 Presidential hgts
" Armand H bartender r94 Princeton
" Armand R (Jeanne) clk Henry's Market h65A Whitman
" Arthur H (Irene L) bldg supt Standard Times h95 Willis
" Arthur H J (Sophie) locksmith 1533 Acushnet av h272 Shaw
" Augustin H (Lillian) mill wkr NBRCo h 225 Ashley blvd
" Carlton (Mary M) clk Star Store r18 Stowell
" David W spooler FCM r663 Kempton
" Dorine L student r71 Chancery
" Dorothy (Mrs George) stitcher Freedman Shoe Co h28 Tallman
" Eli (Sarah) mule spinner Fall River h194 Nash rd
" Emile carder FCM r94 Princeton
" Ernest L (Aurlie) mach J C Rhodes h94 Princeton
" Eugene emp Homer's Wharf r194 Nash rd
" Eugene C (Ida) ins agt h1044 Phillips rd
" Eugene C Jr (Clarice L) insp RC&B h334 Shaw
" Eva wid Edward h123 Hathaway
" Frederick L (Margaret M) meat cutter 99 Front h115 Park
" George fisherman r324 Pleasant
" George (Dorothy) mill opr Faswrett h28 Tallman
" George A (Leontine) portable eng h24 Welcome
" George E (Cecile) mech ACorp h194 Nash rd
" Gertrude beautician Edna's Beauty Salon r441 Prescott
" Henry L (Helen B) carp h441 Prescott
" Henry M (Dorothy) opr FCMCo h63 Howard av
" Ida nurse 638 County h do
" Ida (Mrs Eugene C) (Ida & Mable Remnant Store) h1044 Phillips rd
" Isabelle (Mrs Theodore) emp Monarch Clothing Co r367 State
" J Alfred (Aldea) hardware 1533 Acushnet av and park comm h270 Shaw
" Jean A emp Homer Wharf r194 Nash rd
" Jeanne (Mrs Armand) clk E J Smith & Co h65A Whitman
" Joseph H h27 Covell

Fredette Joseph H (Aurora) elec h80 Branscomb
" Julia wid Edmund r15 Chestnut
" Leo A (Blanche) barber Terminal Barber Shop h94 Princeton
" Marie A E mill opr FCM r49 Kearsarge
" Mary L r663 Kempton
" Mary L wid Walter D rubber wkr Goodyear Rubber Co h663 Kempton
" Medora B stitcher Royal Shoe Mfg Co r 123 Hathaway
" Melvina wid Harmedose r134 Presidential hgts
" Norbert student r94 Princeton
" Norman emp Homer's Wharf r194 Nash rd
" Norman C (Anne T) emp ACorp h149 Church
" Norman D mech r194 Nash rd
" Omer F (Eleanor E) prop Fredette's h967 Victoria
" Osias L (Ann) warehouseman FCM h52 Presidential Hts
" Paul R (Lillian) emp Paul L Smith Agency Inc h67 Chancery
" Pauline E emp ACorp r94 Princeton
" Pierre V mgr shoe dept C&Co h140 Shawmut av
" Roger P (Mariea)opr FCM h49 Kearsarge
" Theodore (Isabelle) custodian Sch Dept r367 State
" Theresa C emp ACorp r94 Princeton
" Victor N (Rosaline) driver My Bread Baking Co h99 Florence
Fredette's Omer F Fredette prop dry goods 1549 Acushnet av
Freedman A & Sons(Abram and Harry Freedman) shoe mfrs 94 Sawyer
" Abram (Fanny G) (A Freedman & Sons) h359 Maple
" Harry (A Freedman & Sons) res Brockton
" Jerome A (Anna G) (Janson's Men'sShop) h101 Jenny Lind
" Milton (Rita) v-pres Handler's h220Grinnell
" Peter S (Elenore F) shoe mfg A Freedman & Sons h716 County
" Rita H (Mrs Milton) treas Handler's h220 Grinnell
Freedom Flossie M music tchr 198 Smith h do
Freeman Anna C (Mrs Herman A) waitress F W Woolworth h11 Thatcher
" Antone (Angela C) night watchman h722 Kempton
" Benvinda T (Mrs James C) mill opr h66 Grinnell
" Burton student r96 Ryan
" Chester L (Louisa R) h166 Chestnut
" Edwin r722 Kempton
" Harry (Ethel) drugs 913 Purchase h96 Ryan
" Harry L dist mgr Boston Mut Life Ins Co r24 Cottage
" Herman A (Anna C) driver Gulf HillDairy h11 Thatcher
" James C (Benvinda T) emp RC&B h66 Grinell
" Joseph (Frances)mill opr r103 Acushnet av
" Margaret M (Mrs William) office clk RC&B h33 Locust
" Valentino H (Dorothy S) lab h603 S Water
" William (Margaret) truck driver H&CCo h33 Locust
" Winfield (Laura S) mech Manchester and Son r722 Kempton
Freeman's Drug Store Harry Freeman prop 913 Purchase
Fregeau Clement E (Mildred) barber Hyannis h41 Capitol
" Diana spooler tender N Mill r63 Hicks
" Joseph (Mary J) retired r rear 889 Brock av
" Joseph lab h669 First
" Joseph N (Mary J) retired h889 Brock av
" M Blanche tchr NBHS h47 Newton
" Mary L wid John h63 Hicks
" Mildred (Mrs Clement E) emp N B Venetian Blind h41 Capitol
" —see Frigault
Frego Irene Mrs h333 N Front
Freire Joseph N (Hilda A) hlpr Lisbon Sausage Co r261 Rockland av
Freitas Adeline r33 Hathaway
" Agnes emp ACorp r36 Rutland
" Alfred (Mary) prop Bendix Body &Fender Shop h505 N Front
" Alfred (Hazel) spinner FCCo h478 Coggeshall
" Alfred A (Dorothy M) (Bendix BodyWks) r179 Belleville av
" Alfred R (Gilda) chauf man FCM h76 Lombard
" Albino (Mary)weaverHMill h88 Belleville rd
" Anthony dairyman r464 Sawyer
" Antone (Irene) card room K Mill h22 Ashley
" Antone (Mary C) battery hand HMfgCo 326 S Second
" Antone (Mary) h73 Collette
" Antone retired r1186 Pleasant
" Antone opr r402 Shaw
" Antone (Isabel) emp FCM h26 Clifford
" Antone R (Antonia B) mill opr KMill h712 SWater
" Antone R (Virginia) emp SMill h24 Gosnold
" Antonio Jr (Prisca) variety store 474 Belleville av h400 Earle
" Antonio Q(Clementina) grocer 79 Belleville rd h33 Hathaway
" Antonio R helper GMCorp h164 Bonney
**FREITAS ANTONIO V DE (Laura L de) treas Guilherme M Luiz & Co Inc h7 Huttleston av Fairhaven**
" Armanh-N r3J7 Davis
" Arthur R (Olive) emp St George Mfg Co h50 Dartmouth
" Aselino (Isabel) bus driver Almeida Bus Grans Co r49 Alden
" Augustine packer Deep Sea Fillet Co r873 S Water
" Avelina (Clothilde) opr CSCo h540 N Front
" Avelino C (Evelyn) clk Freitas Variety r 201 Deane
" Beatrice battery hand Nash Mill r76 Query
" Catherine Mrs h181 Rockland

**Chas. S. Ashley & Sons, Inc.**
**Insurance** TEL. 7-9411 11-13 N. SIXTH ST.

" Cecelia (Mrs Manuel) clk Barao's Market h618 S Water
" Celeste r24 Gosnold
" Charles (Dell) patrolman NBPD h29½ Acushnet av
" Clara floor girl Silverman & Son r464 Sawyer
" Clara B waitress Central Cafe r514 Purchase
" Clara P clk GT&RCo r161 Davision
" Clementina emp SMill h337 Sawyer
" Dolinda wid John h402 Shaw
" Diana spinner Fisk Mill r49 Alden
" Dorothy stitcher Cove Mill r177 Princeton
" Dorothy emp NB Venetian Blind Inc r712 S Water
" Elizabeth A Mrs r479 Cottage
" Elsie M clk Bettencourt Pharmacy r78 Belleville rd
" Elvira R Mrs laundry wkr r25 Harrison
" Emilia Thomaz r398 S Orchard
" Emilia (Mrs John) prop Freitas Variety h201 Deane
" Emily T wid Joseph T h90 Davis
" Eugenia (Mrs Frank) emp FCMills h49 Ashley
" Eugenia (Mrs Frank P) spinner HMfg Co h19 Fair
" Fortunato V (Mary) opr WM h177 Princeton
" Frank emp Dawson's Brewery r24 Gosnold
" Frank (Eugenia) garage mech h49 Ashley
" Frank (Rita A) emp Fll River h20 Ashley
" Frank opr r580 Lombard
" Frank D (Maria S) loom fixer GMMill h 368 Hemlock SD
" Frank D Jr USN r368 Hemlock SD
" Frank P (Eugenia) emp KMill h19 Fair
" George student r79 Bay
" Georgiana (Mrs Joaquim) cutter Dartmouth Mills h129 Division
" Gilbert L (Mary A) h11 Winsor
" Hilda coat turner Monarch Clothing Co r 22 Ashley
" Irene (Mrs Antone) spool attender K Mill h22 Ashley
" Irene Mrs opr JIPInc r282 N Front
" James opr APCo r76 Query
" James R (Bertha N) mech Lincoln Mercury Co h55 Potomska
" Joan M wid Antonio r73 Collette
" Joanna wid Mariano h64 Hathaway
" Joas I (Mary) emp S Mill h173 Hathaway
" Joaquim (Silvanna) emp Wamsutta Mills h117 Collette
" Joaquim (Georgiana) opr FRCorp h129 Division
" John emp Glennon Roofing Co r246 Clifford
" John (Evangeline) truck driver Converse Tobacco Co h244 Rivet
" John (Emilia) mgr Freitas Variety h210 Deane
" John (Irene) opr Royal Cab r80 Purchase
" John (Dorothy) mill opr FCM h340 rear Kempton
" John (Anna) lab r76 S First
" John (Mary) lab h7 Beetle
" John (Antonia) mill opr NB Rayon Co h78 Belleville rd
" John (Carlotta) mill opr h94 Nash rd
" John (Irene) welder Ace Cabinet Co h37 Columbia
" John emp MTD&MCo r37 West
" John Jr (Beverly B) mach MTD&MCo h44 Lindsey
" John Jr fish cutter r7 Beetle
" John L (Mary) emp town of Dartmouth 23 Buttonwood rd SD
" Joseph (Mary B) USN h20 Peckham
" Joseph (Mary) tender FRCorp h88 Mosher
" Joseph (Isabelle) mill opr GMCorp h10 Bolton rd SD
" Joseph night watchman MTD&MCo h124 Potomska
" Joseph doffer Soule Millr464 Sawyer
" Joseph USN r24 Gosnold
" Joseph G student r36 Rutland
" Joseph L (Hilda) doffer FCM h608 S Second
" Julio C(MaryL) mill opr h112 Bates
" Julio (Antonio) machine opr WM h317 Hillman
" Lena r124 Potomska
" Lillian (Mrs Manuel) stitcher NBMfgCo h129 Whitman
" Louis (Mary A) emp APCo r105 Collette
" Louis R r712 S Water
" Manuel acct State Pier r119 Kempton
" Manuel (Eufruzia) emp Club Maderiene h151 Coffin av
" Manuel (Mary) mill opr h357 Davis
" Manuel USA r462 Sawyer
" Manuel (Mary) mill wkr GMCorp h19 Bolton rd SD
" Manuel (Virginia) r244 Clifford
" Manuel (Eufriza) mgr Club Madeirensa Inc h151 Coffin av
" Manuel (Lillian) wvr FCM h129 Whitman
" Manuel S (Cecelia) clk Union Foodland h618 S Water
" Manuel (Ludvina M) mill opr h69 Diman
" Manuel (Josephine) speeder tender r139 Butler
" Manuel F (Maria) tender Nash Mills h76 Query
" Manuel F Jr r76 Query
" Manuel F (Georgianna) mill wkr h166 Nash rd
" Manuel G (Hilda) h211 Dawson
" Manuel G prop Variety Store 58 Rivet hdo

**Bristol County Blue Print Company**
Photostats and Reproduction Prints
Drawing Supplies Mimeographing
558 Pleasant St. (432) Tel. 3-4770

**Samuel H. Corse** **Civil Engineer and Surveyor**
TEL. NO. ROCHESTER 64-5
ROCHESTER MASS.

Freitas Manuel J(Mary)weaver r3371 Acushnet av
" Manuel J (Maria) chef Nye's la Luncheonette h1013 Marlborough
" Maria (Mrs Manuel) (Nye's la Luncheonette) h1013 Marlborough
" Maria wid Antone h101 Collette
" Maria wid John h202 Belleville av
" Maria T student r322 Mina
" Mary r1111 S Water
" Mary Mrs emp HMfgCo h36 Circuit
" Mary wid Antone h464 Sawyer
" Mary wid John h45 Myrtle
" Mary C bkpr Mayflower Furn Co r505 N Front
" Mary wid Avelino h36 Rutland
" Mary (Mrs Fortunato V) stitcher Arista Sportswear h177 Princeton
" Mary Mrs emp KMill h1025 Cove rd
" Mary A dom St Luke's Hosp r164 Bonney
" Mary F wid Joseph r24 Jenkins
" Mary M wid John h10 Circuit
" Mary R r24 Gosnold
" Mary S (Mrs Manuel) spinner GMCorp h 19 Bolton rd
" Mary W Mrs r873 S Water
" Olive (Mrs Arthur R) emp N B Venetian Blinds Co Inc h50 Dartmouth
" Oscar USN r112 Bates
" Oscar mech MTD&MCo r505 N Front
" Package Store Nathan Papkin prop 113 County
" Priscilla S clk CSCo r368 Hemlock SD
" Rita A (Mrs Frank) emp JIPInc h20 Ashley
" Robert student r464 Sawyer
" Rudolpho S (Mary L) weaver Nash Mills h112 Bates
" Sarah hskpr r60 Bay
" Sylvino roofing Glennon h246 Clifford
" Theophile A (Louiza M) emp Delano h101 Pleasant
" Variety Emilia Freitas prop 175 Sawyer
" Viola (Mrs William W) cloth room insp h79 Bay
" William USA r79 Bay
**FREITAS WILLIAM R (Mary J) v-pres Acushnet Co-operative Bank city treas and tax collector and chrm American Red Cross New Bedford Chapter and lawyer 322 Mina h do tel 5-7081**
" William W (Viola) emp NBG&ELCo h79 Bay
" —see Frates and Fratus
Freite Antone (Maria) cleaner WM h4 Collette
Freitor Anna Mrs emp FCM h34 Penniman
Frem's Jewelry Co Frank L Fitzpatrick prop 1244 Acushnet av
French Fred E elec Hawes Electric Co r1106 Rockdale av
" Genevieve L Mrs h106 School
" John A (Julia) retired h1345 Ashley blvd
" William F (Thelma) h25 Richmond
Frenette Alfred (Nora V) emp My Bread Baking Co h25 Ashley pl
" Arthur A truck driver r1034 Chaffee
" Claire clk Allen & Co r222 Myrtle
" Emile E (Noemi R) clk Fn h222 Myrtle
" Emile E Jr student r222 Myrtle
" George (Germaine D) wvr Fall River h311 Wood
" Hector J (Laura E) asst supt Prud Ins Co of America h518 Rockdale av
" Henry truck driver r1034 Chaffee
" Henry J (Lucy) loom fixer HMfgCo h34 Viall
" Jean A emp My Bread Baking Co r24 Ashland pl
" John B h224 Myrtle
" John B Jr clk 968 Acushnet av r224Myrtle
" Joseph R (Theresa) pressman APCo r24 Margin
" Laurier W merchant marine r126 Clara
" Leda wid Weneslas h126 Clara
" Mary P sten r25 Ashland pl
" Noemi (Mrs Emile E) prop Frenette's Variety h222 Myrtle
" Raymond window washer r115 Wood
" Rene (Theresa) mill opr APCo r24 Margin
" Rita r222 Myrtle
" Rose wid Raymond winder h115 Wood
" William truck driver r1034 Chaffee
Frenette's Variety Mrs Noemi Frenette prop 220 Myrtle
Fretis Josephine (Mrs Manuel) mill opr KMill h139 Butler
" Manuel (Josephine) mill opr KMill h139 Butler
Frey Annie M wid Frank h117 Willis
" Frederick C (Luella) r696 Acushnet av
" Paul Y (Grace E) printer Standard Times h107 Sycamore
Frezza Albert (Frances) baker's hlpr Giusti Baking Co h1225 Acushnet av
" Antone gas attdt Sher's Gas Station r45 Austin
" Carlo emp ACorp h184 State
" George A (Rose) emp Giusti's Bakery r45 Austin
" Joseph helper Guido's Glass Shop r45 Austin
" Julia B wid Ambrose h45 Austin
" Lucy emp Giusti's Bakery r45 Austin
" Rocco h173 Middle
Frias Alice (Mrs Manuel) factory hand h391 Orchard
" Elenor mach opr APCo r226 Bates
" Elias B (Mary) tender H Mill h41 Mosher
" Emma (Mrs Eugene) splicer FCM r226 Bates
" Eugene (Emma) carpet layer CFWingCo h226 Bates
" Evelyn L (Mrs William B) mill opr K Mill h446 S Second
" Georgianna (Mrs Julius C) spinner HMfg Co h220 Bellevue
" John (Elsie) emp Hill Cutler Co h243 State
" John M (Maria J) retired h74 Hope
" John M Jr lab Dawson Brewery r74 Hope
" Joseph mill opr Nash Mill r74 Hope

Cherry & Co.
Women's - Misses' - Children's Apparel and Accessories
Purchase & William Sts. Tel. 5-7881

" Joseph (Lydia) slubber tender HMillCorp r77 Davis
" Joseph C (Alice) twister tender GMCorp h80 Larch
" Julette packer KMill r41 Mosher
" Julius C (Georgianna) loom fixer HMfg Co h220 Bellevue
" Manuel (Mary C) comber tender Kilburn Mill h46 Mosher
" Manuel (Alice) lab h391 Orchard
" Mary emp Colvin Clothing Co r77 Davis
" Mary Mrs h44 Hemlock
" Mary wid Frank h77 Davis
" Mary C wid Manuel r40 Mosher
" Patsy (Mrs Paul M) spinner FCM h1729 Acushnet av
" Paul M (Patsy) speeder tender FCM h 1729 Acushnet av
" Virginia nurse St Luke's Hosp r74 Hope
" Virginia M nurse 87 Whitman r do
" William B (Evelyn L) h446 S Second
Fric Annie r284 Davis
Fricker Eleanor S Jr supvr NET&TCo res Fn
" Elmer G emp ACorp r26 Ryan
" Elsworth T (Imogene) emp Merchants Nat Bank h953 Homestead
" John A (Pearl L) credit mgr ACorp h356 Mill
" Oscar G (Isabelle) mgr New Manhattan Market h26 Ryan
" Pearl L (Mrs John A) office clk C F Wing Co h356 Mill
Friedberg Jack (Nettie) prop Jack's Cut Rate h90 Lucas
" Jessie clk Jack's Cut Rate r90 Lucas
" Mortimer (Fannie) prop Cut Rate Notion Store h323 Clinton
Friedland Annie (Mrs William) clk 1576 Acushnet av h110 Reynolds
" Barnet (Gertrude) shoe repairing 119 Union h93 Armour
" Harvey clk Howard Shoe Store r110 Reynolds
" Helen nurse 110 Reynolds r do
" Norman student r110 Reynolds
" Sheldon student r110 Reynolds
" Shirley M clk CF Wing Co r93 Armour
" William (Annie) shoes 1576 Acushnet av h110 Reynolds
Friedman Joel pres County Togs Inc res New York N Y
Friendly Service Station Leon L Matesich prop 151 Mill
" Variety Store Frederick A Pelletier prop 261 Allen
Friends Academy Harvey H MacArthur prin 25 Morgan
" Lunch James C Gulecas prop 106 Union
" Meeting House Rev Charles W Mesner minister 83 Spring
Frigault Alfred D (Bertha) dept public works h228 Eugenia
" Beatrice needle opr Bristol Clothing Co r 85 Tallman
" Normand G slsm H P Hood & Sons r228 Eugenia
" Pierre O (Blanche A) slsm Mayflower h85 Tallman
" Roger G fireman NBFD h24 Arlington
" Therese office clk Matthew's Co r226 Eugenia
" —see Gregeau
Frings Estelle B Mrs sec Clinton H White r98 Spring
" Theodore J (Gertrude) fireman NBFD h84 Forest
Frisbie Leon H (Beatrice H) emp Kittery Me h111 Merrimac
Fritton Stephen (Millie) USN r386 Ash
Fritz Fred mill opr r162 Sawyer
" Taber Mfg Co Ira R Hiller 2nd prop novelty manufacturers 17 N Water
Frizado Armorinda P mill opr r8 Coffin ct
" Joseph (Irene) elec h8 Coffin ct
" Julie Mrs emp ACorp r49 Mitchell
" Maria L spooler N Mill r49 Mitchell
" Mary P mill opr r8 Coffin ct
Frodyma John (Florence M) emp RC&B r63 Valentine
" Mary T wid Stanislaw h63 Valentine
Froias John L (Mary) mach opr h8 Collette
Frola Vincenzo (Theresa) emp NBG&ELCo h224 State
Froment Doris dom r32 Tallman
" Herminie F Mrs spinner N Mills h32 Tallman
" Norman opr Nash Mill r348 Shaw
Fronczek Helen wid Joseph r114 Mott
Frost Emma tchr I W Benj Sch r93 Brownell
" Henry r1151 Rodney French blvd
" Lewis A (Maud B) retired h374 Bedford
Frostad Ingvald (Olivia) fisherman h119 Tremont
Frothingham Joseph R phys 59 James r Padanarem
" William R law clk 558 Pleasant (206) res S Dartmouth
Fruit Basket The (Hyman Cohen and Milton Zais) 6 Rockdale av
" Street Variety Store Pedro Fernandes prop 63 Fruit
Fry Carl V (Beatrice H) supt of production NBG and ECo h462 Rockdale av
Fryc Anna r284 Earle
Fryer Annette Mrs emp Capitol Theatre h155 Presidential Hgts
" Kenneth P (Marjorie) prop Times Lunch r141 Brownell
" Melvin E (Dorothy R) emp NBCG&ElCo h75 Thomas

John Libby
REAL ESTATE
516 PLEASANT STREET
Opposite the Standard
APPRAISER AUCTIONEER

ESTATE THOMAS W. CROACHER
LUMBER—BUILDING MATERIALS
384 SO. WATER ST. Established 1872 TEL. 3-0742

Fryer Sidney (Anna H) loom fixer HMfgCo h15 Homer
Fryzel Aloysius (Stacia H) USCG h82 Penniman
" Frank (Theresa) welding foreman h32 Wood
" Stasia H (Mrs Aloysius) stitcher Monarch Clothing Co h82 Penniman
Fuchs George (Jeannette) foreman h73½ Tarkiln Hill rd
" Jeannette A (Mrs George) h73½ Tarkiln Hill rd
" Mitzy C Mrs h177 Elm
" Peter (Georgette) emp Wonder Bakery h118 Adams
Fulham Frank (Alice H) acct Smith Bros h155 Brooklawn ct
" John F (Elizabeth) prop Jack's Tavern h94 Nye
Fuller Alvan T slsm Empire Clothing Store r 103 Central av
" Amy H wid George h344 Kempton
" Bernice F clk Security Credit Union r554 Kempton
" Brush Co DT Burnett agt 201 Middle
" Carl W USA r85 Newton
" Carroll H (Miriam) inst N B Vocational High Sch h80 State
" Donald opr ACorp r103 Central av
" Dorothy shoe wkr A F Freedman and Sons r344 Kempton
" Ellen A Mrs opr Nash Mills h554Kempton
" Frank D (Jessie A) mgr Studley Shupert &Co res SD
" George F (Florette G) fisherman h344 Kempton
" George F (Flora F) wood cutter r19 Fulton ct
" George T (Mabel F) retired h62 Chancery
" George W Jr r15 Spruce
" Harry L (Irma M) elec RC&BInc h10 Plymouth
" Harry M (Ella F) patrolman NBPD h103 Central av
" Harry M Jr emp ACorp r103 Central av
" Henry L fisherman r344 Kempton
" Irma M (Mrs Harry L) sec HA Lider h10 Plymouth
" John H (Anne L) retired h616 Union
" Mary wid Walter r44 Chestnut
" Warren E emp Imperial Cleaning Co r103 Central av
" William F judge of BristolCounty Probate Court res Fall River
" William F Jr (Lillian) welder h28 Durfee
" William D prop Fuller's h85 Newton
" William O Jr (Amy L) mgr Fuller's h303 Brownell av
Fuller's William O Fuller prop painters supplies 502 Pleasant
Fullilove Paul A Rev (Josephine A) pastor Union Baptist Church h375 Middle
Fulton Ernest (Alice) coppersmith 1870 Purchase h125 Deane
" Supply Co Alfred L Gould mgr ship chandlers 114 Front
Funaro Alfred J mach Washington D C r36 DeWolf
" Angelo (Margaret B) inst Eastern Tech and prop Hazelwood Creamery h3Davoll
" Margaret B (Mrs Anglo) mgr Hazelwood Creamery h3 Davoll
" Mary wid Michael h36 Dewolf
" Rose M sr clk Bureau of Old Age Assistance r36 DeWolf
Funcia Asuncion bkpr Soule Mill r71 Wintervill rd
" Diolinda bkpr Baldo's Mkt r71 Winterville rd
" Manuel (Diolinda) maintenance WM h 71 Winterville rd
Funnaro—see Funaro
**FUR HOUSE OF SIDNEY THE Sidney Bogorad prop-mgr fur specialists since 1914 New Bedford's Most Reliable Fur Shop 252 Union tel 2-7392 see top lines and p 69**
Furber Berta H wid Geo S h88 Armour
" Helen typist NBG&ElCo r88 Armour
" Mary wid Chas h456 Mill
Furey Ambrose J (Ellen) capt Alice Hathaway h87 Willis
" William J fisherman r87 Willis
Furiato Irene Mrs helper Youth-Craft Clothing Co r184 Myrtle
Furlani Augusto (Alvida) Kling-on Banding Co h104 Auston
" Eugene T (Palmyra) driver Braley's Creamery h587 S Second
Furnans Albert D (John E Furnans & Son) res Matt
**FURNANS AUTO CO INC (Est 1916) DeSoto and Plymouth dealers 480 Union tel 3-4711 pres Raymond M Howard treas Ernest W Furnans sec Ernest W Furnans Jr see p 43**
**FURNANS ERNEST W (Minnie L) treas Furnans Auto Co h91 Atlantic**
**FURNANS ERNEST W JR (Cynthia) sec Furnans Auto Co res Framingham**
" Joaquin S (Ethel) garage mech h109David
" John E (Iris D) (John C Furnans & Son) h20 Tremont
" John E & Son (John E and Albert D Furnans) textile machinery 488 Pleasant (2)
Furness Mary C r180 Richmond
" Mary J wid Richard h84 Irvington
" Peter S (Ellen) watchman Nash Mill h45 Pierce
" Raymond G (Geneva) emp NBFD h86 Irvington
" William M (Helen) messenger Brinks Agency h28 Willow
" William S retired h180 Richmond
Furtado Abraham J opr h248 Nash rd
" Albert (Evelyn) prop Bliss Corner Hardware h24 Harrison
" Albert (Dorothy) taxi driver h26 Hall
" Alfred (Alice) student h320 S Front
" Alfred (Mary) h158 Hemock
**FURTADO ALFRED P (Leola) plant mgr Furtado's Dairy r7 Lang**

Oil Burners
Home Insulation
Call 3-1751

HATHAWAY OIL CO., INC.
NEW BEDFORD, MASS.

For
Fuel Oils
Call 3-1751

" Alice (Mrs Alfred) emp CDECorp h320 S Front
" Alma mill opr h148 Hathaway
" Amelia mill opr r148 Hathaway
" Angelina wid Frank h221 State
" Anibal (Elsie) truck driver h9 Cleveland
" Anthony (Elsie) mill opr HMfgCo h104 Lombard
" Anthony grocer 455 Purchase r153 Grinnell
" Antone (Mary) painter h50 Short
" Antone mill opr r126 Nash rd
" Antone prop Blvd Auto Sales Co r248 Nash rd
" Antone (Mary C) painter h20 Russell's Mills rd SD
" Antone prop Furtado's Market 455 Purchase r153 Grinnell
" Antone C emp Fall River r180 Middle
" Antone K (Mary) clk Standard Elec Co h43 Hemlock
" Antone S (Gertrude) mill opr Nash Mill h53 Princeton
" Antone S (Mary S) prop Hazelwood Creamery h42 Grape
" Antonia wid Manuel h126 Nash rd
" Arlen emp Booth Mill r12 Ashley
" Arsencio (Eva G) warehouseman h3 Stanton ct
" Arthur (Beatrice M) mach J C Rhodes & Co h8 Franklin
" Arthur (Emily) emp Cornell Dubilier h145 Crapo
" Arthur emp Newport r76 Hathaway
" Arthur r349 Coffin av
" Arthur S spinner Nash Mill r349 Coffin av
" Beatrice (Mrs Manuel) spinner KMill h4 Norwell
" Carl V (Millicent T) linotype mach Standard Times h49 Orchard
" Daniel driver NB Bakery Co r266 Aquidneck
" Domingo shipping clk ACorp r437 Orchard
" Edward (Alice) student h107 Osborn
" Emily L (Mrs Arthur) emp N A Textile h h145 Crapo
" Ernest (Elvira) dyer Normandy Print Works h82 Sagamore
" Fannie wid Manuel h76 Hathaway
" Francelina (Mrs Joseph) emp FCM h155 Whitman
" Francelina student r155 Whitman
" Francis (Josephine) h216 Princeton
" Francisco (Mary) lab NBWater dept h349 Coffin av
" Frank carp h36 Sheridan SD
" Frank (Florence) emp APCo h39 Roosevelt
" George chauf Household Furniture Co r 211 County
" George (Almerinda) fishman h80 Mosher
" George (Mildred) slsm h26 Bay Village
" Gertrude (Mrs Gilbert) insp APCo r2623 Acushnet av
" Gertrude (Mrs Antone) winder Nash Mill h53 Princeton
" Gilbert (Esther) emp Paxon's Fabric Co h25 Rogers SD
" Gilbert (Gertrude) carp r2623 Acushnet av
" Guimare mill opr Nash Mill r112 Eugenia
" Helen r815 S Water
" Hortense (Mrs Manuel) spinner K Mill h 65 Bliss
" Ida F (Mrs John R Jr) sec P J Haste Co h76 Oak
" Irene student r62 Covell
" Jacintho (Mary) opr h567 First
" John opr MTD&MCo r192 Dawson
" John spinner N Mill h117 Pleasant
" John (Gioria) chauf NB Bakery Co h266 Aquidneck

**FURTADO JOHN (Mary) prop Furtado's Dairy h7 Lang**

**FURTADO JOHN JR (Jennie) sales mgr Furtado's Dairy h510 North Front**

" John B (Mary) h36 Independent
" John B Jr r36 Independent
" John F (Emily) slsm h347 Hersom
" John J (Armande) clk r11 Viall
" John R Jr (Ida F) emp Mason's Furniture Fall River h76 Oak
" John S retired r13 Bay
" Joseph carp r1076 S Water
" Joseph elec wkr r248 Nash rd
" Joseph (Hilda) emp My Bread Baking Co h26 Norwell SD
" Joseph r31 Babbitt
" Joseph (Virginia) emp Schmidt Co h62 Covell

**FURTADO JOSEPH (Natalie) mgr Furtado's Dairy h9 Bay**

" Joseph (Angeline) mach CSCo h155 Whitman
" Joseph painter r145 Crapo
" Joseph (Mary) painter 889 S Water h190 Norwell
" Joseph (Phoebe) wvr GMCorp h119 Stephen SD
" Joseph Jr projectionist Orpheum Theatre h153 Grinnell
" Joseph F (Ivy) USA r31 Keene
" Joseph G (Mary N) opr GT&RCo h32 Acushnet av
" Joseph R Jr r1057 S Water
" Joseph S (Mary L) mill opr FRCorp h27 Larch
" Katie r107 Butler
" Laura (Mrs Morris R) wvr GMCorp h25 Mathew
" Leopoldina wid Manuel doffer K Mill h 991½ S Water

Heating and Cooling
HOLMES
EATS
OMES
Founded 1867
DIAL
5-7692

**DAHILL COMPANY**
**Tel. 3-3786 1886 Purchase St.**
**Approved Fire Appliances**
**MFR'S AGENTS FOR C-O-TWO and PYRENE FIRE EXTINGUISHERS**
**HEWITT RUBBER HOSE—All Types**

Furtago Manuel (Clara) mill opr GMCorp h30 Sheridan SD
" Manuel J (Alice) h8 Ashley SD
" Manuel (Georgianna) emp Dartmouth Finishing Co h105 Bellevue
" Manuel (Virginia) mason h154 Purchase
" Manuel (Beatrice) emp KMills h4 Norwell SD
" Manuel (Hortense) painter Manuel J Soares h65 Bliss
" Manuel (Mary) h rear 32 Acushnet av
" Manuel (Mary) presser MCCo h121 Bates
" Manuel Jr (Edna M) painter Dawson Brewery h74 Hathaway
" Manuel C Jr (Maria)bus driver h265 Nash rd
" Manuel J (Rose) h216 Princeton
" Manuel J emp city r248 Nash rd
" Manuel J (Mary) slasher tender GMfgCo h19 Willard
" Manuel J Jr (Isabelle) emp city h192 Dawson
" Mariana r201 Belleville rd
" Marjorie E bkpr Arlan's Dept Store r71 Valentine
" Mary wid John h16 Tallman
" Mary wid Arseno r121 Wood
" Mary wid Manuel F r31 Keene
" Mary (Mrs Joseph) doffer speeder K Mill h190 Norwell
" Mary r72 Winsor
" Mary h65 Jouvette
" Mary h327 County (12)
" Mary (Mrs Antone K) builder GT&RCo h 43 Hemlock
" Mary Anna Mrs r21 Scott
" Mary C opr Nash Mills r269 Query
" Mary G (Mrs Francis S) sewer Calvin Clothing Co h349 Coffin
" Mercedes hskpr r19 Kane
" Morris R (Laura) custodian NB Pub Schools h25 Matthew
" Palmeda Mrs h2 Walter SD
" Raymond USN r65 Bliss
" Rosalina P Mrs emp Booth Mill h12 Ashley
" Rose wid Joaquim h36 Sheridan SD
" Sarah MR hostess St Luke's Hosp h23 Elizabeth
" Sylvester 3rd (Helen) coiler r31 Grit
" Vangelino (Adelina) retired h211 County
" Vincent A acct Fairhaven Estates r27 Larch
" Violet (Mrs Wm M) stitcher h87 Rivet
" Virginia (Mary) mill opr h81 Davis
" Walter r12 Ashley
" William student r76 Hathaway
" William M (Violet) welder h87 Rivet
" William P (Mary) h77 Dunbar

**FURTADO'S DAIRY John Furtado prop milk and cream 7 Lang tel 3-1358 see top lines**

Furtak Albert (Alice) emp NBRCo h11 Glennon
" Joseph (Lena) spinner NBRCo h41 Lindsey
" Mary wid Charles h126 Tallman
" Whitney (Irene) student r126 Tallman
Furtek Bronislaw gardener r151 Elm
" Joseph (Victoria) emp RC&BInc h241 Oregon
Fusco Edwin V USAAC r661 Coggeshall
Fyffe Faith S (Mrs Wm F) bkpr 558 Pleasant (32) h22 Buttonwood
" William F (Faith S) asst dir of production WM h32 Buttonwood

G K LIQUOR STORE INC 890 Purchase pres-treas Dionisios Sanidas, clk Mrs Bessie Sanidas
" Super Market Joseph Sobral prop 1592 Acushnet av
G & G (Milton S Griffin and Alfred L Gonsalves) used cars 20 County
G & J Manufacturing Co 27 Healy pres Jacob Ganis v-pres Joseph Ganis treas Charles Jeka
Gable Ralph H (Jean G) appr plumber Coholan Plumbing Co h485 County
Gabouriault Arthur A (Bernadette M) trucking 2675 Acushnet av h do
" E Raymond (Rita) emp Cote's Elec Co h 207 Sawyer
" Emilia mill opr h185 Ashley blvd
" Eugene lab My Bread Baking Co r19 Phillip av
" Oneas (Blanche L) lab h19 Phillips
" Ovide O (Antoinette) emp Sullivan painter h209 Ashley blvd
Gabriel Basil J (Olga) retired h138 Rotch
" Caesar (Mary) shipping clk Monarch Clothing Co r248 N Front
" Daniel F (Hilda B) copper roller RC&B Inc h72 Adams
" Daniel F Jr (Eva) sign painter Laurans Bros h1763 Acushnet av
" Elizabeth K r138 Rotch
" Emily wid Joseph h193 N Front
" Emma r950 Pleasant
" Eva (Mrs Daniel F Jr) stitcher Pierce Garment Co h1763 Acushnet av
" Hilda B (Mrs Daniel F) mill wkr Pierce Bros Ltd h72 Adams
" James B student r138 Rotch
" Joaquim (Rose) retired h285 Acushnet av
" Serafin sta fireman Fairhaven h254 S Second
Gacek Agnes B wid John r190 N Front
" Bronislaw linotype opr Standard Times r18 Peckham
" Louis (Anna) weaver WM h18 Peckham
" Mitchell (Emily) elec Goodyear r70 Penniman
" Stephanie stitcher Colonial Textile r18 Peckham
Gachar Ida mill opr Soule Mills h179 Eugenia
Gachet Alexina C matron NBPD h47 Ashley
" Victorie r47 Ashley
Gadapee Albert A (Mary G) h418 S Water
Gadbois Adolph 3rd hand JIPInc r359 N Front

**HEMINGWAY BROS. INTERSTATE TRUCKING CO.**
**General Office & Terminal 438 Dartmouth St. Phone 5-7841, 5-7842 & 5-7843, see p 127**
**Daily Motor Trucking Throughout New England, New York and New Jersey**

" Cordelia (Mrs Napoleon) emp card room Pierce Bros h174 Phillips av
" Doris J r174 Phillips av
" George h247 N Front
" Gertrude wid Arthur h121 Presidential Hgts
" Helen emp NYC r121 Presidential Hgts
" Henry opr FCM r39 Central
" Marice USN r247 N Front
" Napoleon (Cordelia B) wvr HMills h147 Phillips av
" Nora J (Mrs Olidor H) emp RC&B h39 Central av
" Norman N USAC r174 Phillips av
" Olidor H (Nora J) mill opr FCM h39 Central av
" Pierre (Rebecca R) trucker MTD&MCo h36 Brook
" Raymond emp FCM r39 Central av
" Regina r247 N Front
" Rita student r147 Phillips av
" Ronald dishwasher r136 Dean (14)
" Rosealma waitress 386 Acushnet av h1394 do
" Wilfred city hall elevator man r421 Pleasant
" Wilfred J (Blanche A) custodian Municipal Bldg h247 N Front
" Wilfred J Jr r247 N Front
Gaddes Frank (Frances) emp CDECorp h661 County
Gaddis David USA r645 Shawmut av
" Walter J (Bessie W) mgr H P Hood & Sons Inc h645 Shawmut av
Gaderoglou Peppina wid Christo J h123 Myrtle
Gadomski Alexander (Elizabeth M) insp Gosnold Mill h612 S Second
" Annie Mrs h72 Ruth
" Bruno wvr r40 Cove
" Chester (Marion) printer Coffin Press h15 Washburn
" Chester T r72 Ruth
" Elizabeth M (Mrs Alexander) speeder tender KMills h612 S Second
" Frank (Una) mach CSCo h62 Durfee
" Frank (Rose) r31 Nash rd
" Frank W (Czeslava) freight handler NY NH&HRR h65 Reynolds
" Julia (Mrs Roman) speed attender KMills h20 Salisbury
" Kathleen wid Alexander clk Municipal Bldg (206) h117 Austin
" Roman (Julia) weaver h20 Salisbury
" Sophie emp HMfgCo r40 Cove
" Stanislaw (Leonora) wvr h40 Cove
" Stanley (Lillian) emp CSCo h24 Ashley
" Walter r40 Cove
Gaeng Fred (Lillian) h206 Belleville rd
" Louise r206 Belleville rd
Gaffin Benjamin (Beatrice) mill opr NB Venetian Blind Co h79 Bedford
Gaffney Lydia E Mrs r1 Norton ct
" Mary A maid 3 N Orchard r do
Gafner Eileen C Mrs r114 Frederick
Gaganta Albert wvr GMills r216 Middle
Gage Edward A clk Div Emp Security Commonwealth of Mass r443 Court
" Ellen wid John A h443 Court
**GAGE JOHN A JR (Mary P) gen mgr Bradbury Waring Inc res Fairhaven**
" Manuel S (Mildred P) shoe repairer Pleasant h464 Kempton
" Rose Mrs r226 Ashley blvd
" Sylvannia S Mrs r464 Kempton
Gagliardi Albert J (Laura) photographer Loring Studio h70 Mill
" Albina (Mrs Joseph) bkpr Giustis Bkg Co h330 Cedar Grove
" Joseph (Albina) baker Giustis Bkg Co h 330 Cedar Grove
" Palestino (Louise) opr Soule Mills h330½ Cedar
Gagne Aime r200 Collette
" Albert carp r42 Glennon
" Ales 3rd hand Nash Mill r1757 Acushnet av
" Arthur D (Edith) emp RCBCo h82 Query
" Arthur J (Helen G) h82 Query
" Clara A wid Lionel h51 County
" Cordelia h1004 S Water (6)
" Edith Mrs h172 Mill
" Edwin A (Hannah) slsm r133 Kempton
" Ernest (Mary) changer Nash Mills h278 Phillips av
" Frank (Elizabeth) mill wkr JIPInc h200 Collette
" Irene emp Boston r20 George
" John h257 Princeton
" Joseph (Zeralda) retired r151 Clara
" Leo A (Beatrice) lab h42 Ashley
" Leontina dom r19 Thatcher
" Louis (Georgette) r410 Ashley blvd
" Lucien J (Laura E) linotypist Standard Times h2 Sears
" Mae waitress h55 Summer (5)
" Marie A r257 Princeton
" Mary h910 S Water
" Octave (Eveline) mill opr r401 Ashley blvd
" Paul (Rita) change over fawcett Mill h 179 Shaw
" Rose wid Henry mill opr h215 Coffin av
" Sarah Mrs wvr GMCorp h297 Coffin av
" Simeon mill opr h128 Cove (8)
" Sylva (Blanche) prop Gagne's Wholesale Candy 12 George h do
" Theresa mill opr State Mfg Co r257 Princeton
" Wilfred L (Matilda) emp Rural Cemetery h20 George
" William (Delerise) h252 Princeton

**NEW BEDFORD LUMBER CORP.**
*"The House of Honest Value"*
**Phone 3-9943 246 River Road**

AUTOMATIC HEAT
WILLIAMS OIL-O-MATIC
ELECTRIC FURNACEMAN
AKIN-DENISON CO.
1218 Acushnet Ave. Walnut Cor. S. Water St. 206 Union St. 1068 So. Water St.

Gagne's Wholesale Candy Sylva Gagne prop 12 George
Gagner Gideon (Emile) retired h86 Hathaway
Gagnier Adelard (Lucinda) dolpher HMCorp h287 Coffin av
" Albert A (Juliette) wvr h271 Harwich
" Florianne (Mrs Roger) tying in GESMills h55 Durfee
" Omer (Mary) emp Soule Mills h273 Harwich
" Raymond USN r273 Harwich
" Rita L battery hand r273 Harwich
" Roger (Florianne) warper Gilt Edge Silk Mills h55 Durfee
Gagnon Adrien (Marion B) barber shop 2047 Acushnet av h311 Collette
" Aime mill opr r193 Ashley blvd
" Alfred L (Jennie) emp Dawson's Brewery h22 Holly
" Alice (Mrs Lionel) clk W T Grant h399 Summer
" Alice B dom r74 Chestnut
" Alma dom r193 Ashley blvd
" Angelina wid Alex E h101 Reynolds
" Armand J (Dolores O) slsm 565 Mill h 446 N Front
" Armand J Jr r446 N Front
" Aurore (Mrs Raoul J) emp HMCorp h282 Tinkham
" Cecile L (Mrs Napoleon L) clk Mar-Vel Dress Co h1394 Acushnet av
" Cecilia knitter Kilburn Mill r271 Pleasant
" Claire seamstress Joanne's h60 S Sixth
" Clara (Mrs George W) mach opr CDE Corp h109 Locust
" Dorothy I clk W T Grant r12 Oneko la
" Elvine r378 Cedar
" Emelda solderer ACorp r398 Shaw
" Eugene h378 Cedar
" Fabien (Cordelia M) mill opr h6 Bonneau
" Francis T shipping clk ACorp r307 Collette
" George W (Clara) taxi dr City Service Cab Co h109 Locust
" Gerard E (Bertha) r237 Collette
" Grace wid Pierre h141 Phillips av
" Henedine r359 Summer
" Henry weaver h105 Princeton
" Henry Jr (Deliance B) 2nd hand HMCorp h12 Oneka la
" Homer A USN r1 Weld
" Hubert r193 Ashley blvd
" Ida Mrs h188 Whitman
" Jennie (Mrs Alfred) stitcher NB Mfg Co h22 Holly
" Jennie student r446 N Front
" Joseph mill wkr r237 Collette
" Joseph (Corina) emp Soule Mills h185 Ashley blvd
" Joseph retired r359 Summer
" Joseph A (Flora) overseer Ramsey h14 Brightman ct
" Josephine r193 Ashley blvd
" Jules emp WM r35 Linden
" Julia wid Joseph h154 Eugenia
" Leo h42 Hill
" Leo J (Lillian) fireman NBFD h240 Sawyer
" Lionel (Alice) emp Boston h399 Summer
" Luc O retired h20 Willard
" Luke O (Florence C) mill opr HMfg Co h463 Allen
" Malina J opr r154 Eugenia
" Marie A h129 Arlington
" Mary wid Louis h193 Ashley blvd
" Mary E nurse St Luke's Hosp r109 Locust
" Mary J r6 Bonneau ct
" Maurice insp MTD&MCo r1 Weld
" Napoleon L (Cecile L) painter Olson & Appley h1394 Acushnet av
" Omer J (Yvette) battery wkr HMfgCo r225 Phillips av
" Palma wid Alfred h1 Weld
" Paul retired r30 Nye
" Peter J (Helen T) painter h129 Tallman
" Pierre (Rhoda B) wvr GMfgCo h30 Willard
" Raoul J (Aurore) smp Stokely Bros h282 Tinkham
" Roland R mailer Standard Times r129 Tallman
" Theresa M insp ACorp r307 Collette
" Walter J (Fannie R) opr Municipal Airport h237 Tremont
" Wilfred (Wilhelmina) retired h82 Aquidneck
" Yvette (Mrs Homer J) tying in GEMills r225 Phillips av
" Yvonne r446 N Front
Gailey Elmer W (Sadie) emp H Bakery h185 Arnold
" Ruth student r185 Arnold
Gaio Joseph F (Mary) variety 91 Nash h do
Gaj Edward F r1049 County
" Frank (Karolina H) bartender 24 Clifford h1049 County
" Mitchell F mill wkr JIPInc r1049 County
" Stanley mech MTD&MCo r1049 County
" Walter mach CSCo r1049 County
Gajewski Alice emp JIPInc r54 Hammond
" Anthony h180 Cedar Grove
" Frank (Nellie K) mach CSCo h429 N Front
" Lawrence opr r54 Hammond
" Lawrence Jr r54 Hammond
" Nellie K (Mrs Frank) prop Nellie's Beauty Salon h429 N Front
" Stanley opr FCM r54 Hammond
" Stanley (Michalena) wvr S Mills h434 N Front
" Stephanie opr ACorp r180 Cedar Grove
" Walter (Cecelia) wvr r387 Wood
Galanek Annie (Mrs Boleslaw) emp MTD&MCo h132 Holly
" Boleslaw (Annie) chauf self emp h132 Holly
" Henry W (Jennie) emp RC&BInc h289 Collette
" Jennie (Mrs Henry W) emp Wamsutta Mills h289 Collette

**M. J. LEAHY CO.** Complete Outfitters for Men from Head to Foot

572-576 PLEASANT ST. Tel. 2-4051

" Mitchell (Anna) r97 Collette
" Stanley P emp Howland Linen Supply Co r97 Collette
" Walter (Veronica) emp GMCorp h97 Collette
Gaiary Boleslaw A (Theresa) expeditor CDE Corp h10 Abbott
" Edward J (Emily) h81 Davis
" Frances cashier First Nat Stores Inc r711 Belleville av
" Helen winder ACorp r711 Belleville av
" Henry office clk RC&BCo r711 Belleville av
" John h222 N Front
" Peter J const wkr Fairbanks Alaska r711 Belleville av
" Stanley wvr h10 Abbott
" Statia emp KMills r10 Abbott
" Theresa (Mrs Boleslaw A) clk h10 Abbott
" Victoria wid Joseph h711 Belleville av
Galas John W (Catherine C) mech Acushnet Garage Acushnet h136 Tinkham
" Joseph (Jennie) cutter Warm Mill h10 Abbott
Galazka Natalie wid Joseph mill opr Pierce Mills h154 Query
" Peter Bronislawa sec Pulaski Club Inc h 324 Shaw
Galbert—see Jalbert
Galego Albert (Doris) emp Fish Trans Co h 23 Viall
" Evelyn C spinner Silverman & Son r216 Bellevue
" Joseph C (Rose) caretaker Providence RI h85 Osborn
" Manuel C student r216 Bellevue
" Mary C wid Manuel C h216 Bellevue
" Olive plastic inserter ACorp r216 Bellevue
" Rose T (Mrs Joseph C) emp M&S Dress Co h85 Osborn
Galemkeri—see Galem
Galician Benn (Evelyn N) slsm Ideal Sales h33 Hussey
" Evelyn N (Mrs Benn) prop Evelyn Nancy h33 Hussey
Galigo Alice emp CDECorp r12 Park SD
" Everett C r12 Park SD
" Helen emp ACorp r12 Park SD
" Jesse C (Mary) mill opr h12 Park SD
" Lillian emp CDECorp r12 Park SD
" Marion emp ACorp r12 Park SD
" Matthew r12 Park SD
Galipeau Albert L (Loranna) slubber tender Nash Mills h7 Bonneau ct
" Alfred (Theresa) clk A&P Mkt h326 N Front
" Alex J (Yvonne) emp Fall River h24 Felton
" Alfred R (Delvina) prop Pilgrim Motors h 4593 Acushnet av
" Anna M (Mrs John G) bkpr Winet Auto Body Works r354 Mill
" Arthur (Louise) painter h149 Bullard
" Arthur C (Norma H) clk PO h335 Ashley blvd
" Danval (Antoinette) emp Soule Mills h47 Central av
" Dorothy stitcher Mass Shirt Mfg r149 Bullard
" Francis G (Amanda) mill opr NBMfgCo h 137 Tinkham
" Frank mech Camp Edwards r149 Bullard
" George (Eileen) patrolman NBPD h36 Myrtle
" Henri L (Sophie) fixer N Mills h64 Tallman
" John D (Anna M) r354 Mill
" Joseph chauf Camp Edwards r149 Bullard
" Leonidas (Leona) contr h17½ Fielding
" Loranna (Mrs Albert L) winder tender HMCorp h7 Bonneau ct
" Lucie clerical wkr E C Sherman Co r7 Bonneau ct
" Mary r17½ Fielding
" Maurice mill opr FCM r137 Tinkham
" Philip (Rose) emp NB Shutter Co h36 Myrtle
" Roger (Vivian) opr r71 Bates
" Yvonne (Mrs Alex J) stitcher NB Mfg Co h24 Felton
Galkin Theodore L (Ida) govt wkr h1885 Purchase
Gallagher Agnes E (Mrs Leo) tchr Mt Pleasant Sch h131 Summer
" Anthony B (Helen L) mach HMfgCo h 1427 Pleasant
" Anthony B Jr clk Mass SSCo r1427 Pleasant
" Bernard F (Doris R) emp CSCorp h42A Mt Pleasant Homes
" Cecilia A wid James retired h231 North
" Charles H (Beatrice L) eng NYNH&HRR h335 Mill
" Genevieve B wid John L tchr J Swift Sch h317 Reed
**GALLAGHER HUGH A REV pastor St James RC Church h233 County**
" Irene R sten Simon Supply r1427 Pleasant
" John J (Yvonne B) lab NBG&ELCo h190 Dawson
" Leo A (Agnes E) prin Dartmouth Sch h131 Summer
" Margaret wid Thomas h85 Emma
" Martin (Mary A) emp Majestic Weaving Co h267 Nash rd
" Mary emp Alco Dress Co r85 Emma
" Mary A hskpr 233 County r do
" Mary E wid Hugh h32 Crapo
" Mary F dir teen-agers program YWCA r 29 Buttonwood
" Nellie wid John r32 Crapo

SPECIALIZING IN SECRETARIAL, ACCOUNTING, STENOGRAPHIC, AND REFRESHER COURSES
Day and Evening Classes
Telephone 2-5448 for Full Information
THE KINYON SCHOOL 688 Pleasant St.

GULF HILL DAIRY ICE CREAM
GRADE A MILK AND DAIRY PRODUCTS SO. DARTMOUTH TEL. 8-5888

Gallagher Patrick (Elizabeth)emp Normandie Print Works r89 Deane
" Patrick S (Leathia C) supvr ACorp h32 Crapo
Gallant Alfred r34 Hazard
" Alice M emp KMills r64 Chancery
" Arthur E bartender Zolas Cafe r540 Summer
" Arthur J (Marie) fireman NBFD h102 Eugenia
" Augustine mill opr Kilburn r102 Eugenie
" Benoit Rev asst pastor St Hyacinth RC Church r163 County
" Bertha A dom r64 Chancery
" Camilla shipper NCCo r22 Belleville rd
" Charles B (Lillian) slsm Hathaway Bakeries h18 Collins
" Clodemere wid Albine h33 Query
" Daniel (Helen) USAACorp r32 Salisbury
" Deolinda opr KMills r40 Independent
" Diana sec SPCC r551 N Front
" Dora (Mrs Phillip) winder ACorp h547 N Front
" Doris V r49 Frederick
" Dorothy L wvr r64 Chancery
" Eloie (Marie) carp ASMills Co h551 N Front
" Elzear retired r540 Summer
" Emily wid Philip h487 Chancery
" Florian (Viola) wvr HMfgCo h57 Query
" Frank X (Marie) pres-treas Lund's Corner Package Store Inc h148 Clifford
" Fred r34 Hazard
" Fred mach r1811 Rodney French blvd
" Helen (Mrs Daniel) emp CDECorp r32 Salisbury
" Henry USA r22 Belleville rd
" Howard second hand WM r540 Summer
" J Nelson (Frances M) fisherman h193 Chancery
" John C (Mary) custodian Superior Court h40 Independent
" Joseph roofer Glennon Roofing Co r138 Dean
" Joseph E retired r199 Earle
" Joseph G student r102 Eugenia
" Joseph M shipping clk Sol Mutterperl Inc r199 Earle
" Joseph R USMM r22 Belleville rd
" L George (Alice) boiler wkr NB Boiler Co h64 Chancery
" Lawrence (Lorette) presser JIPInc r61 Princeton
" Leonard machine opr WM r34 Hazard
" Leonard Jr emp Ohio r34 Hazard
" Lillian E (Mrs Charles B) stitcher WM h18 Collins
" Lucien P clk CTMfgCo r33 Query
" Margaret Mrs boarding and rooms 60 Thomas h do
" Mary Mrs wvr WM h34 Hazard
" Mary wid Wilfred h22 Belleville rd
" Oscar (Anna) fisherman h69 Turner
" Peter (Margaret) rooms 60 Thomas h do
" Phillip (Dora) carp ASMills h547 N Front
" Raymond comber tender FCM r34 Hazard
" Raymond mach ACorp r22 Belleville rd
" Raymond J (Pauline) emp Acushnet Saw Mill h148 Maxfield
" Rita emp CDECorp r64 Chancery
" Robert (Alice) harbor service h103 Merrimac
" Robert (Rita L) USMC h45 Central av
" Roger A supvr APCo r33 Query
" Sophie Mrs opr h49 Howard av
" Viola opr C T Mfg Co r33 Query
" William (Eva) weaver NBMfgCo h168 Central av
**GALLANT WILLIAM P (Elvene A) personnel mgr Continental Screw Co h7 Keene**
" Wilfred emp ACorp r34 Hazard
Galleano Able E (Irene) opr GFCorp h33 Delano
" Eugene A (Esther) emp HMfgCo h458 First
Gallego Mathew (Helen) printer ACorp h1230 Pleasant
Galligan Alma M tchr J Swift Sch r2243 Acushnet av
" Bridget L r105 Clinton
" Bros Furniture Co (T Clinton and Thomas F Galligan) 908-912 S Water
" Charles A retired h75 Vine
" Edward C (Jane) tchr No Continuation Sch h18 Tremont
" Edward D student r285 Hawthorn
" Edward J (Rita H) emp C E Beckman Co h107 Tremont
" Ellen tchr E Hartford Conn r18 Tremont
" James A (Dorothy D) (Calligan's Market) h530 Kirby
" James B (Mary F) retired h112 Grinnell
" John H retired h91 Vine
" Lillian D r91 Vine
" Louise A student r305 Allen
" Mary A wid Edward W prop Hawthorn Shop h285 Hawthorn
" Muriel opr NET&TCo r48 North
" Neal T (Doris) (Galligan's Market) h83 Robeson
" Patrick J retired r75 Vine
" Paul V (Doris L) h109 Chestnut
" Robert D (Doris) h2047 Acushnet av
" T Clinton (Mary M) (Galligan Bros Furniture Co) h305 Allen
" Thomas F (Bertha A) (Galligan Bros Furniture Co) h67 Ryan
" Thomas F Jr slsm Galligan Bros Furniture Co r67 Ryan
" Ursula M wid Charles A h36 Pearl
Galligan's Market (James A and Neal T Galligan) 268 Dartmouth
Galligo Alice C presser Parsons Laundry r12 Park SD
" Helen mach opr ACorp r12 Park SD
" Henry (Laura) retired r137 Purchase
" Jesse (Mary E) third hand GMCorp h12 Park SD
" Jesse Jr mech Scarpitti Garage r12 Park SD

SAVINGS BANK LIFE INSURANCE
For ALL the FAMILY
NEW BEDFORD INSTITUTION FOR SAVINGS Tel. 8-5447

" Laura (Mrs Henry) mach opr HMfgCo r137 Purchase
" Richard D USA r12 Park SD
" Stanley J emp ACorp r12 Park SD
" —see Gakego
Gallipeau—see Galipeau
Gallivan Katherine T wid James r223 Chancery
Gallo Roger J (Juliette A) lab Dartmouth h1 Bonin
Gallop Florence wid Richard D h254 Arnold
" Richard E painter cont 161 Smith h do
" William G (Beatrice) slsm r254 Arnold
Gallot Adolph (Jeanne M) emp St George Mfg Co h129 Holly
" Eugene A refrigeration repr Ace Cabinet Shop r129 Holly
" Jeanne M (Mrs Adolph) mill opr folder Freeman Shoe Co h129 Holly
Galloway Charles E (Emily M) retired h367 Kempton
" George emp HMfgCo r128 Cove (17)
Galonska Bronislawa Mrs r324 Shaw
" Contantine M r164 Cedar Grove
" Leopold H (Mary) patrolman NBPF h324 Shaw
Galus Henry author r164 Cedar Grove
" Mary Mrs h164 Cedar Grove
" Rose emp ACorp r164 Cedar Grove
" Stacia mill wkr WM r164 Cedar Grove
Galuska Anna spinner HMfgCo r69 Scott
" Helen wid Louis h69 Scott
" Helen wid Michael h248 Belleville rd
" John (Eudoxie) opr FRCorp h9 Nelson
" Julius M (Mary) spotter Oregon Dye House h246 Belleville rd
" Walter h208 Cedar Grove
Galuski Mary wid John h159 Whitman
" Walter J truck dr r159 Whitman
Galvam Joseph W (Celia) maint Atlantic Carton Corp h133 Pleasant
" Leopold dep sheriff 227 Union (406) h159 Acushnet av (3)
" Manuel (Mary) constable h246 Pleasant
Galvao Guilherme O lab KMill h248 S Second
Galvin Antone M (Anna B) r64 Griffin
" Dominga M wid Millit h504 S Water
" Edward P (Marie) carder HMfgCo h258 S Second
" Edwin emp GT&RCo r317 Hillman
" Ellen E wid Timothy F h597 County
" John emp Soule Mills h53 First
" John seaman r504 S Water
" Juvenile r504 S Water
" Louisa presser Monarch Clothing r504 S Water
" Louisa B clk NBDGCo r597 County
" Mary R (Mrs Walter M) doffer GMCorp h77 South
" Peter r53 S Second
" Raoul P lab r317 Hillman
" Samuel (Hilda) emp ACorp h133 Earl
" Walter (Mary) foreman r255 Field
" Walter M (Mary R) stationary fireman h 77 South
Gama Emily clk Perry Drug Store r135 Clifford
" Joseph (Mary V) emp NMills h101 Davis
" Joseph (Mary) retired h111 Eugenia
Gamache Aime J (Germaine I) USN h195 Brook
" Aldei J (Doris) emp Cont Baking Co h14 Princeton
" Amanda wid Eugene h95 Conduit
" Armand r185 Eugenie
" Delphine r359 Summer
" Edward mill opr HMfgCo r1057 S Water
" Elphege J (Cora I) carp h19 Ohio
" Emilia M r314 N Front
" Eugene (Eveline) attd 2907 Acushnet av res Lakeville
" Eveline (Mrs Eugene) gas sta 2907 Acushnet av res Lakeville
" George I (Rose E) retired h21 Jean
" George O (Dorothy) r57 Merrimac
" Imelda wid Alfred h97 Hazard
" Imelda wid Osea r53 Ellen
" Joseph A truck dr Goodhues Lumber Supply Middleborough r2941 Acushnet av
" Leo A carp MTD&MCo h327 County (2)
" Leo J (Beatrice M) ticket agt and tel opr NYNH&HRR h285 Middle
" Lorraine stitcher NB Mfg Co r1763 Acushnet av
" Maurice reeler Coates Inc r1763 Acushnet av
" Maurice H (Janet) emp Boston h64 Borden
" Norman R (Anita M) student r75 Reed
" Pauline clk NB Airport r14 Princeton
" Regina Mrs prop "Regina's" res Acushnet
" Raymond L student r285 Middle
" Rose A (Mrs William G) stitcher States Mfg Co h1763 Acushnet av
" Rose Blanche tender FCM r2711 Acushnet av
" Simon carp St Joseph Hosp Providence RI h310 N Front
" Thomas (Cecile) retired h49 Ethel
" Vitalis r185 Eugenia
" Wilfred (Laura) carp h188 Shaw
" Wilfred Jr student r188 Shaw
" William G (Rosa A) carp Conn h1763 Acushnet av
" William jan PO h1004 S Water (1)
Gamage Joseph A (Tanzan A) foreman FCM h233 Collette
Gamba Albert emp RC&B r507 Hillman
" Rose T mill opr ACorp r507 Hillman
" Tancredi (Armida) cement wkr h507 Hillman

GAS HEAT
IS
CLEAN
SEE PAGE 14

**BRALEY'S** **BETTER DAIRY PRODUCTS** including
TEL. 8-5674 See Page 84 CHOCOLATE DRINK AND COFFEE DRINK

Gambel Edward retired h411 First
" Mary E Mrs opr r308 Central av
Gamble Arras r526 S Water
" Charles C (Hazel H) h234 Mt Pleasant
" Helen F clk NBG&ELCo r93 Dartmouth
" Henry J opr GMCorp h93 Dartmouth
" James (Clara) mill opr GMCorp h526 S Water
" Margaret J bkpr GMCorp r93 Dartmouth
" Mary fish packer Coastal Fisheries r526 S Water
Gammons Edgar H farmer h337 Hathaway rd
" Georgina (Mrs Lester K) opr FRCorp h 129 Hemlock
**GAMMONS KENNETH T (Mildred) (Sawyer & Murphy) prop Kenneth T Gammons & Co and Certified Public Accountant 545 Pleasant res South Dartmouth**
" Kenneth T & Co Kenneth T Gammons prop accts 545 Pleasant
" Lester K (Georgina) chauf P J Kane Co h129 Hemlock
" Lucy E wid Thomas r117 Branscomb
Ganaca Matilda wid Francisco S spare hand KMill h115 Dunbar
Gananca Antone (Mary P) emp Calif h135 Field
" Joseph S (Maria A) 3rd hand GCorp h198 Norwell SD
Ganancia John S (Mary R) opr FRCorp h93 Scott
Ganem George coffee house 283 Coggeshall h276 do
Ganeto Manuel J (Theresa) mach opr HMills h10 Bedford
" Theresa (Mrs Manuel A) laundry wkr h10 Bedford
Ganis Jacob (Ida) pres G&J Mfg Co r17 S Sixth
" Joseph (Shirley) v-pres G&J Mfg h492 Rockdale cor Bedford
Gannon Elizabeth V buyer C&Co r inq do
" Francis J (Louise) clk Sears Roebuck and Co h45 Ethel
" John F h1101 County
Ganson Eliza wid John F r125 Cove
" Grace hskpr r482 Bolton
" John M (Marie) carpenter h32 Frederick
" Marie (Mrs John M) clk McCrory's 5 & 10c Store h32 Frederick
Gaouette Bertha T (Mrs Roland J) bkpr 4292 Acushnet av h do
" Jacqueline emp Roberta Frocks Co r137 Perry
" James R USN r137 Perry
" Mathilde wid Eugene r359 Summer
" Napoleon J (Lillian) retired h14 Felton
" Roland J (Bertha) prop Quality Hay Co h4292 Acushnet av
" Roland Jr emp Quality Hay Co r4292 Acushnet av
" Vivian emp APCo r4292 Acushnet av
" —see Goyette and Gaouette
Garant Ernest (Amilda A) loomfixer Atlantic Mill h945 Brock av
Garao Alvaro (Mary) opr h504 Bolton
Garbatsky Abr (Lena) prop meats 27 Delano h101 Hall
" Daisy clk C F Wings r101 Hall
" Robert (Rebecca) clk h370 Orchard
" Selma wid Harry r188 Myrtle
Garbetti Joseph P (Regina A) h58 Ohio
" Regina A (Mrs Joseph P) notary public 1780 Acushnet av h58 Ohio
Garcette Gustave (Louise A) retired h6 Emma
Garcia Alvarina C sewing Califf Bros h219 Rivet
" Antone M Jr r234 Hemlock
" Benjamin r435 S Water
" Edwin E (Elsie A) mill wkr GMCorp h83 Forest
" Elsie B (Mrs Edwin E) emp GMCorp h83 Forest
" Etelvina A forelady WM r83 Forest
" Frank (Emily A) elec h194 North
" Frank F (Mary A) loomfixer Majestic Weaving Co h705 Summer
" George (Alice M) fore J C Rhodes & Co h 12 Robeson
" Ida Mrs cloth insp HMfgCo h111 County
" Irene (Mrs Louis F) emp ACorp h24 Jenkins
" Joao F (Mary A) mill opr Fisk Mill h28 Gosnold
" John h69 Short
" John D battery hand GMCorp r71 James
" John M (Mary) opr h69 West
" John M Jr (Irene S) emp Colonial Spa h66 Bay Village
" Joseph (Beatrice) lumper r43 Foster
" Lillian C sewing r219 Rivet
" Louis F (Irene) mill opr Goodyear Rubber Co h24 Jenkins
" Manuel G (Mary) fisherman h32 Rutland
" Manuel E (Theresa D) clk Garztman Dept Store h195 Rockdale av
" Maria G Mrs r24 Sherman
" Mary wid Joseph h435 S Water
" Mary A (Mrs Joao F) mill opr GMCorp h 28 Gosnold
" Mary J r44 Bourne
" Mary L r46 Russell's Mills rd SD
" Raymond C USA r219 Rivet
" Richard J student r12 Robeson
" Tamar M Mrs clk MTD&MCo h71 James
" Walter (Ruby) opr Simpson Co h49 Willow
" —see Gracia
Garczynski Andrew opr h89 Beetle
" Edward emp Fall River r89 Beetle
" Matilda emp GFCorp r89 Beetle
Gardecas Peter M (Stephanie P) prop Peter's Fish Market h976 Acushnet av
Gardiner Raymond E (Beatrice) inst NB Voc High Sch h30 Buttonwood
Gardner Alma B (Mrs James A) window trimmer Star Store r304 Chancery
" Arnold F emp NBG&ELCo r181 Maple
" Daniel A mach UStRyCo r167 Query
" Donald W clk BSSCo r30 Buttonwood
" Doris B waitress r126 Hadley

*Misses' and Children's*
**- CLOTHING -**
Star Store
**DIAL 8-5611**
See p 66

" Edna J wid Charles T h12 Mapleview ter
" Elizabeth A wid James r32 Durfee
" Enoch (Rebecca) retired h27 Viall
" Florence (Mrs Paul) press opr ACorp h169 Query
" Francis (Natalie S) insp St George Mfg Co h327 County (9)
" George H (Rebecca N) tchr NBHS h408 Arnold
" George O (Georgianna A) bldg cont 181 Maple
" George O Jr (Dorothy) slsm J S Fallow & Co h197 Summer
" Henry A (Aurore) acct Boston h311 Collette
" James (Elizabeth) emp Nash Mills h279 Shaw
" James A (Alma B) credit mgr HCCo r304 Chancery
" James H (Caroline D) retired h135 Sycamore
" Jane r359 Summer
" Jeanette tchr Harrington Mem Sch r181 Maple
" Leander W (Wanda L) asst supt Atlantic Carton Co h100 Willis
" Leon W (Doris C) truck dr Rival Foods h189 Park
" Leon W Jr shipping clk St George Mfg Co r189 Park
" Louisa wid Walter r84 Newton
" Louise A Mrs h452 Arnold
" Marie wid Arthur r167 Query
" Natalie S (Mrs Francis) bkpr St George Mfg Co h327 County (9)
" Paul E (Florence) maintenanceman A Corp h169 Query
" Richard K student r7 Plymouth
" Robert H elec Ace Cabinet Co r7 Plymouth
" Walter (Florence A) retired h49 Bay Village
**GARDNER WALTER C corp clk Pierce Brothers Ltd h84 Newton**
" William A (Annie) h89 Linden
" William H clk BSSCo r30 Buttonwood
" William R USA r98 Linden
" Yvonne E sr clk Dept of Public Works h h167 Query
Gardzina Bertha wid John h34 Independent
" Stanislaw (Bernice E) guard HMfgCo h 142 Ash (5)
" Statia opr Cornell Dubilier Corp r34 Independent
" Stella insp HMfgCo r34 Independent
" Walter r34 Independent
Garganta Alice Mrs batteryhand GMCorp r153 Elm
" Antone chauf Saf-T-Cab r216 Middle
" Manuel (Elvira) wvr HMfg r117 Stephen SD
Garifales Janina (Mrs Theodore) laundry wkr Dion Laundry h56 Clark
" Theodore (Janina) h56 Clark
" Victoria Mrs h1103 S Water
Garlick Eliza wid George r42 Irvington
" George Jr (Jeannette) painter UStRyCo h 42 Irvington
Garlington Bertha M wid John h72 Sycamore
" Flower Shop Mrs Ida Garlington prop 359 Rockdale av
" Frederick (Lillian A) gen mgr Textiles h596 Union
" Ida wid James prop Garlington Flower Shop h20 Winterville rd
" Irvin (Hilda) mgr Garlington Flower Shop h360 Court
" James Jr student r20 Winterville rd
" John (Bernice M) printer Allen Co r72 Sycamore
" Mary A wid John h10 Acushnet av
" Maude wid James h190 State
Garnett Henry (Irene) fisherman r72 Merrimac
" James H (Mabel D) prop Mansion The h485 County
" Lydia (Mrs Raymond) office clk Camp Edwards h542 County
" Raymond (Lydia) fisherman h542 County
Garrafoi Jounnis h287 Coggeshall
Garrant Leon R (Marion) emp Boston r45 Lucas
" Mary L wid Joseph h45 Lucas
Garrao Alvaro M (Marie) emp KMills h504 Bolton
" Marie (Mrs Alvaro) emp USRCo h504 Bolton
Garret Phoebe wid John G r405 Union
Garrick Bertha E clk 528 S Water r275 County
" Celia wid David grocer 528 S Water h275 County
" Ralph mgr 528 S Water r275 County
Garrison Gilbert H (Dorothy B) bartender h11 Pope
" Helen M wid George demonstrator Nina Ross Cosmetic Co r85 Rounds
Garrity Edward (Elizabeth) mill opr Hoosac Mill h271 Tinkham
" Martin W jan PO r192 Middle
Garrow Emelie K Mrs clk Willey's h63 Hillman
" George A (Marion) emp Newport h98 Linden
" Mae Mrs insp CSCo r64 Ruth
" Walter J emp CDECorp r64 Ruth
Garry's Barber Shop Joseph Pina prop 2A Wing
Garside Alice J opr CDECorp r21 Scott
" Annie V jan Municipal Bldg r70 Dudley

**SHEERIN ELECTRIC CO.**
Est. 1836
27 WILLIAM ST.
**Electrical Contractors**
HOT POINT APPLIANCES
Tel. 8-5358

DELANO

Bettendorf Oil Burners
Norge Appliances and
Plumbing and Heating
135 GRINNELL TEL. 7-9445

Garside Annie V wid John h70 Dudley
" Joseph S (Jenney) mach NBG&ELCo h685 Summer
**GARSTON HILDA MRS treas-clk Sidney's Department Store r384 Hawthorn**
Gartagans Arthur student r370 Wood
" John (Maria) fruit peddler h370 Wood
" Peter peddler r370 Wood
Garth Olga L (Mrs Sydney) sten NBRCo h260 Tinkham
" Sydney (Olga) sta eng NBRCo h260 Tinkham
Garthly Margaret M h11 Borden
Gartland Lucille sec Blue Cross r63 Thomas
" Peter A (Blanche Y) musician h63 Thomas
" Peter A Jr delivery clk E Geary Grocery r163 Thomas
Gartside George C (Frances) loomfixer Nash Mills h48 Borden
Gartzman Harold (Rae) emp Jacob Gurtzman's r104 Reed
**GARTZMAN JACOB (Minnie) men's and women's apparel 1033-1035 S Water h104 Reed**
Garvey Austin (Emily) retired h282 Davis
" Austin J (Emily) bath house attdt NB Park dept h60 Rodney
" Delia h179 State
" Emily (Mrs Austin) mill opr h60 Rodney
" Theresa (Mrs Thomas) bkpr Investor's Syndidate r39 Fair
" Thomas (Theresa) student r39 Fair
Garvin Betty Mrs emp PBLtd h696 Acushnet av
" Leo J r696 Acushnet av
" Marcella V r696 Acushnet av
" Thomas V (Ada M) bartender 17 Mechanics la h366 Maxfield
**GARY ETHEL R N supt of nurses Sassaquin Sanatorium res Marion**
Gaspar Albert (Maria) painter h507 S Second
" Albert Jr lab St George Mfg Co r507 S Second
" Alfred (Hilda) sausage mkr 14 Circuit h24 do
" Arnold A (Rose) emp HMfgCo h320 Center
" Charles (Mercedeis) sausage mkr h24 Circuit
" Estella A tying-in SMill r420 Center
" Fernando A (Leontine R) sausage mkr 14 Circuit h279 Bolton
" Hilda M (Mrs Alfred) packer Eastland Food Co h24 Circuit
" John C (Mary J) emp S Dartmouth h503 Bolton
" Joseph (Emily) prop Gaspar's Radio & Television Service and radio repairing 663 Allen h do
" Manuel (Marianna) mill opr Nash Mill h32 Query
" Manuel A (Justina) sausage mkr 14 Circuit h do
" Maria (Mrs Albert) spinner KMill h507 S Second
" Marianna (Mrs Manuel) opr HMCorp h32 Query
" Marie buffer APCo r46 Thompson
" Mary A stitcher Page Mill r420 Center SD
" Mary E Mrs stitcher Grinnell h28 Hazard
" Melvina spinner KMills r507 S Second
" Mildred L (Mrs Tobias) emp GMCorp h184 Matthew
" Tobias (Mildred) emp Continental Sausage h184 Matthew
Gaspar's Radio & Television Service Joseph Gaspar prop 309 Dartmouth
Gasparelli Augusta wid Henry h82 Penniman
" Gino (Louella) elec r89 Campbell
Gasper Abel A (Agnes) opr National Playthings Co h78 Independent
" Agnes (Mrs Able A) stitcher Elco Dress Co h78 Independent
" Elenora Mrs h239 Chancery
" Joanna Mrs r336 W High
" Miguel (Louise) mason Olson and Appleby h556 S Water
Gaspie Elsie spinner r14 Shore
" Gilbert (Lena) emp city r14 Shore
" Leonard (Shirley) tchr Brookside Academy h54 Stephen
" Minnie wid Frank spinner KMill h14 Shore
Gasse Alfred J (Elsie) motorman UStRy h274 Harwich
" Alfred O (Yvonne) emp FCM h255 Harwich
" Anthony retired r67 Coffin av
Gasser Delphine wid Thibault h101 Holly
Gaston Edward M (Mary) refrigerator repairman h658 First
" Robert (Mary) lab h396 Purchase
Gatenby Alice r79 Robeson
" Bradford S (Alice D) mech Taunton r17 Maitland
" Crawford L elec supvr N B Bldg Dept h114 Rockland
" Crawford L Jr (Mary E) elec hlpr r114 Rockland
" James D (Hazel L) supvr motor equip NB PD h17 Maitland
" James D Jr mach hlpr Wm T Manning Co r17 Maitland
" James S (Sarah) retired h79 Robeson
" John S (Mary) retired h231 Allen
" Mary E (Mrs Crawford L Jr) clk Shappy Dress Shop r114 Rockland
" William S r59 Thomas
Gates David A student r35 Lucas
" Donald I student r35 Lucas
" John W (Edith A) bldg supt Standard Times h35 Lucas
" Raymond W student r35 Lucas
" Roger E student r35 Lucas
Gatharal Francis J (Gertrude M) fisherman h21 Concord
Gatheral Dorothy r336 Conduit
" Michael J emp APCo r118 Irvington
" Raymond fisherman r336 Conduit
" Thomas (Catherine M) fisherman h118 Irvington

Heating, Air Conditioning and Piping Contractors

**ANDERSON & OLSEN**
Heating Contractors
147 Chancery St. Tel. 7-9162

Gas Boilers
Dadson
Oil Burners

Gatie David C mill opr Goodyear Mill r150 Bonney
" Joseph B (Bessie M) mgr Kennedy & Co h126 Willis
" Mary E winder CDECorp r150 Bonney
" Muriel B toll opr NET&TCo r126 Willis
Gatis Andrew conf 342 Acushnet av r53 North
Gatonska Henry (Stella) emp Electric Service & Sales Co h inq do
" Mitchell (Alice) emp KMills h324 Shaw
Gaucher Albert B (Constance) carp h156 Ash
" Emelia Mrs h216 Harwich
" Josephine Mrs r32 Ashley blvd
" Laura M wid Emile E r177 Earle
" Mary L wid Joseph A h358 Cedar
" Yvonne wid Narcisse spooler tender WM r70 Washburn
" —see Gauthier
Gaudet Anna (Mrs Armund) stitcher Economy Blouse Co r307 Hemlock
" Armund (Anna) wvr HMfgCo r307 Hemlock
" John F (Julia) emp CDECorp and bus mgr Electric Workers Union Local 410 h191 Earle
" Julia (Mrs John F) laundry wkr h191 Earle
" Richard N embalmer Donaghy Funeral Chapel r149 Armour
Gaudette Alfred cleaner WM r67 Coffin av
" Calix T retired r67 Coffin av
" Catherine P emp Colonial Textile r97 Shaw
" Charles O (Aurore) emp 2777 Acushnet av h162 Dean
" Charles O Jr (Rita) gas station attd 1336 Ashley blvd r349 Query
" Claire office clk Hemingway Bros r162 Deane
" Donald (Theresa) dr Walner's Bakery h20 Princeton
" Elizabeth wid Joseph h213 Ashley blvd
" Emma wid Alfred h505 N Front
" Eudore (Irene C) grocer 483 N Front h219 Ashley blvd
" Firmin r213 Ashley blvd
" Frank clk FCM r505 N Front
" Gerard r483 N Front
" Hervey (Margaret) emp APCo h97 Shaw
" Julia Mrs r191 Earle
" Normand L (Mary) h2781 Acushnet av
" Odilon (Yvonne) roofer Tilo Roofing Co h483 N Front
" Rolande G pocket book wkr r213 Ashley blvd
" Stanley (Emily) shipwkr r505 N Front
" Theresa (Mrs Donald) opr APCo h20 Princeton
" Violet clk Hemingway Bros r483 N Front
" Walter (Margaret) chauf Dawson's Brewery h2629 Acushnet av
Gaudreau Adelard retired h13 Marvin
" Adelard J h361 N Front
" Adolph (Bertha M) loom fixer HMfgCo h19 Welcome
" Albert L (Mabel A) steam shovel eng h143 Penniman
" Alfred G (Alma) emp Hemingway Bros Interstate Trucking Co h107 Central av
" Arthur (Florence) mill opr Normandy Print h52 Sylvia
" Arthur USA r21 Rodney
" Arthur L (Germaine) foreman h52 Sylvia
" Bertha M (Mrs Adolph) fitter Cherry & Co h19 Welcome
" Blanche clk APCo r241 Purchase
" Cecile (Mrs Gustave E) emp HMfgCo h90 Mott
" Gene L mill opr H Mfg Co r241 Purchase
" George A steam fitter r107 Central av
" Georgianna packer Atlantic Mfg Co Inc r21 Rodney
" Gustave (Marianne) retired h241 Purchase
" Gustave E (Cecile) wvr HMfgCo h90 Mott
" Joseph carp r136 Deane (18)
" Joseph Omer wvr Atlantic Mfg Co h21 Rodney
" Lillian A h41 Covell
" Lucie A h21 Rodney
" Norman E (Alberta) h41 Covell
" Olive Mrs h52 Clifford
" Omer wvr Atlantic Mill r21 Rodney
" Paul (Precilda) prop Paul's Auto Service h223 Nash rd
" Paul M mech Hemingway Co r107 Central av
" Pauline emp NET&TCo r223 Nash rd
" Raoul (Eugenia) loom fixer H Mfg Co h16 George
" Raymond hosp attdt St Luke's Hosp h113 Ashley blvd
" Robert C (Harriett B) physician 310 Sawyer res Fn
" Roger emp NE Cleaners & Dyers r107 Central av
" Roger A student r19 Welcome
" William E gas and oil 700 Ashley blvd and USA r286 Hersom
" William E guard N B Municipal Airport r64 Waldo
" Yvonne cleaner HMfgCo r241 Purchase
" —see Goutreau Godreau also Goudreau
Gaughan Elizabeth (Mrs James H) sheeting insp Wam h13 Lindsey
" Ellen M sten City Clerk Office r16 Ashley blvd
" Evelyn E r19 Washington av
" James H (Elizabeth M) ins agt h13 Lindsey

IF YOU CAN'T FIND IT
See Page 18
THE INDEX TO CONTENTS

JOHN J. GOBELL CO.
SOAPS, POWDERS, CHEMICALS, DISINFECTANTS, PAINTS, FERTILIZERS, WIPERS, ROOF COATING, PLASTIC CEMENT, WYANDOTTE PRDUCTS
Dial 2-5175 350 SO. SECOND STREET

Gaughan Katherine R supvr NET&TCo r16 Ashley blvd
" Richard T capt Sta No 3 NBFD r16 Ashley blvd
" Thomas E (Nellie T) barber 272 Sawyer h16 Ashley blvd
" Winifred E opr Wam r19 Washington av
Gaukle Eric A (Natalie) master mariner h234 Whitman
" Rudolph student r234 Whitman
Gaulin Doris (Mrs Rene) stitcher Colonial Textile Co h56 Washburn
" Edgar A (Matilda) n451 Summer
" Rene (Doris) emp A&P Tea Co h56 Washburn
Gaumond Albert A wvr r22 Bullard
" Leandre loomfixer h44 Kearsarge
" Louis N (Marie) weaver h8 Jean
" Roger N (Marguerite) emp ACorp h44 Kearsarge
" —see Guimond
Gaumont Alfred spinner Wam r62 Deane
" Alma Mrs hskpr r52 Oaklawn
" Hercules retired r164 Blackmer
" Roland (Claire) chef Brooklawn Creamery h2 Cornell pl
Gausland Kjell (Anne) fisherman h480 Kempton
Gauthier A Norman (Dorothy) r755 Belleville av
" Adelard (Laura) Nash Mills h201 Eugenia
" Agnes H (Mrs Alfred) stitcher Star-Line Dress Co h103 Ruth
" Albert baker Fall River h50 Duncan
" Alfred (Agnes H) barber shop 15½ Rodney French blvd h103 Ruth
" Alfred E slasher tender HMCorp r504 Prescott
" Alfred L student r103 Ruth
" Alice L mach opr FCM r169 Eugenia
" Alphonse W (Lauretta) picker tender WM h1738 Purchase
" Amedee r169 Eugenia
" Amelia h130 Robeson
" Anna M h101 Austin
" Armand (Mary) baker Giusti Bakery h1729 Purchase
" Arthur (Adele) 2nd hand h474 Ashley blvd
" Albert F (Lorenza) tender SMill h200 Princeton
" Aurore Mrs laundry wkr h755 Belleville av
" Bertha M spinner FCM r238 Princeton
" Blanche M wid Clovis folder Wash Rite Laundry h238 Princeton
" Clarence emp Freetown Box Co r200 Princeton
" Donat (Doris) mill opr h521 Ashley blvd
" Donat A (Theresa B) warehouseman NB Storage Warehouse h1406 Acushnet av
" Dorina Mrs wvr Wam h5 Seneca
" Emile (Eva) spinner Wam r63 Austin
" Ernest (Dora) spinner HMCorp h341 Ashley blvd
" Francis T plumbers hlpr r474 Ashley blvd
**GAUTHIER GEORGE pres International Hod Carriers, Building and Common Laborers Union of America Local No 385 res North Dartmouth**
" Gerald A (Marie) clk PO h64 Parker
" Gilda cleaner FCM r504 Prescott
" Herve emp Nash Mills r894 Church
" Jeannette (Mrs Joseph L) cloth insp H Mfg Co h86 Mott
" Joseph A W (May) emp UStRyCo h1311 Pleasant
" Joseph L (Jeannette) twist tender Firestone Textile h86 Mott
" Joseph L Jr (Gilda) mach opr HMCorp r504 Prescott
" Lawrence H (Constance) pressman APCo h287 Phillips av
" Lillian A sten CSCo r474 Ashley blvd
" Lorenzo (Alice) emp White's Farm Dairy h894 Church
" Loretta V buyer C&Co r130 Robeson
" Marion L Mrs h504 Prescott
" Maurice D(Anna T) clk US Govt Selective Service h75 Plymouth
" Minnie wid Frank h132 Division
" Norma S packer JIPInc r504 Prescott
" Norman (Dorothy) press opr APCo r755 Belleville av
" Onesime h649 Brock av
" Raymond (Bertha) USN r60 Thomas
" Rene G Rev asst St Anthony RC Church r1359 Acushnet av
" Sarah wid Henry h169 Eugenia
" Theresa student r90 Robeson
" Theresa B (Mrs Donat A) cable respooler FCM h1406 Acushnet av
" Walter J (Alice E) inst N B Textile Institute h90 Robeson
" Wilfred J prop Wilfred's Antiques & Jewelry h302 Coggeshall
" William (Jane) USCG h130 Arlington
Gautreau Adolphe wvr HMills r46 Capitol
" Alfred (Anna) emp NBRCo h58 Duncan
" Alice clk NET&TCo res Acushnet
" Amanda opr S Mill r11 Branchaud ct
" Arthur C (Flor I) mill opr FCM h127 Whitman
" Arthur C Jr USN r127 Whitman
" Augustine wid Lawrence h11 Branchaud ct
" Doris A emp APCo r58 Duncan
" Edward (Augustine) retired h37 Bullard
" Flora clk NBDGCo r127 Whitman
" Joseph A (Beatrice A) emp UStRy h360 Ashley blvd
" Joseph J (Alexina) carp h1891 Acushnet av
" Lorraine emp Star Store r58 Duncan
" Marcel emp Normandie Prints r58 Duncan
" Pauline sec CIO r58 Duncan
" —see Gaudrea Godreau also Goudreau
Gauttier Alexina O (Mrs Ephrem G) repr Charis of NB h136 Bullard
" Ephrem G (Alexina O) h136 Bullard
Gauvin Albert mach RC&BInc r150 Phillips av
" Albert T mill opr r112 Conduit
" Alice R Mrs h17 Fulton ct

ANDREWS & PIERCE INC.
TRUCKING AND MOTOR TRANSPORTATION
Daily Service Between Boston, New Bedford, Fall River, Providence
HOME OFFICE 506 MIDDLE ST., NEW BEDFORD—Tel. 8-5805, Office 4-4714
Providence,189 Charles St., Tel. Dexter 4716—S. Boston, 56 Medway St., Tels. 4370, 4371

" Alphe (Blanche) mill opr r198 Clifford
" Anita (Mrs Joseph A) clk Ann's Dress Shop h194 Mt Pleasant
" Arthur E mill opr r424 Ashley blvd
" Arzelie r359 Summer
" Beatrice clk 1245 Acushnet av r424 Ashley blvd
" Delia opr FCM h39 Glennon
" Emile (Rosa) mason 319 Belleville av h do
" Ernest mill opr r1293 Acushnet av
" Gerald student r194 Mt Pleasant
" Joseph (Mary) 2nd hand H Mfg Co r16 Cleveland
" Joseph A (Anita) loomfixer SMill h194 Mt Pleasant
" Joseph G emp CSCo h37 Bullard
" Louis P (Mary L) real estate h424 Ashley blvd
" Marian C clk r424 Ashley blvd
" Mary (Mrs Joseph) warper tender FCM h16 Cleveland
" Maurice (Blanche) emp ACorp h506 Ashley blvd
" Oliver J (Juliette G) mach opr Atlantic Mills h122 Mott
" Oliver J Jr emp APCo h122 Mott
" Onesime (Delia) retired h1188 Broadway
" Raymond J mill opr HMCorp r319 Belleville av
" Regina wid Tranquille A h112 Conduit
" Rudolphe (Margaret) emp UStRy Co h97 Shaw
" Shirley r39 Glennon
" Theodore (Mary) 2nd hand HMfgCo r16 Cleveland
" —see Jerin
Gavagan Thomas J (Mildred S) slsm Providence r47 Hussey
Gavas John (Mary) candy mkr Capital Candy Shop h103 Ashley blvd
" Mary (Mrs John) (Capital Candy Shop) h103 Ashley blvd
Gaveya John card room HMfgCo h26 Point
Gavin Lena r17 Campbell
" Maurice h506 Ashley blvd
Gaw Cooper (Eva E) editor Standard Times h43 North
" Irene wid William A emp cafeteria CDECorp h16 Cove
" Mary wid William r34 Capitol
" Shirley M student r16 Cove
Gawlowicz Bakery Edward J Gawlowicz prop 111 Ruth
" Chester W baker r133 Ruth
" Edward J prop Gawlowicz Bakery h133 Ruth
" Stephen C USA r59 Bullard
" Zofia wid Frank baker 59½ Bullard h59 do
Gawron Katarzyma maid 95 Plymouth r do
" Katherine wid Stanley r66 Cove
Gawthorpe Cecelia A stitcher Economy Blouse r57 Beetle
" James A (Rita) mill opr h172 Hathaway
" Robert F baker Giusti Bakery r57 Beetle
" William N baker Giusti Bakery r57 Beetle
" William R retired h51 Beetle
Gay Annabelle wid George F h63 Bay
" Bertha M h87 Mill
" Elizabeth clk Special Laundry r188 Court
" Florence L wid Leonard h159 Hillman
" Harry M h417 Union
" John S (Sarah) carp h519 North
" John S Jr carp r519 North
" Julia M nurse NB Pub Schools h29 Lake
" Leonard B (Eileen T)emp Quonsett Pt RI r159 Hillman
" Mildred M r519 North
" Nineties Maurice Goldstein prop dry goods 1935-37 Purchase
" Pauline N wid Douglas E h784 Rockdale av
" Percy mill opr Nash Mills h286 Mill
" —see Guary
Gazda Stephanie battery hand WM h8 Marvin
Gazdik Eileen (Mrs Peter) phone opr h273 Shaw
" Peter (Eileen) emp NBFD h273 Shaw
Gazelle Joseph (Maria) mill opr h41 Nash rd
Gazenave Emil (Blanche) mach hlpr HMill h58 Willard
" Lorraine (Mrs Roger) student r58 Willard
" Roger (Lorraine) emp HMfgCo r58 Willard
Geary Ernest V (Sadie D) prop Geary's Market h286 Summer
" Evelyn P dramatic tchr 758 Purchase (14) r286 Summer
" George W steward BPOE h95 Richmond
" Harry V (Violette M) chauf David Duff & Son h211 Weld
" John E (Beatrice D) supt Cummings Garage h95 Richmond
" John T emp David Duff & Son h866 Brock av
" Richard (Martha) 2nd hand Maine h269 Nash rd
" Russell (Doris A) printer Aconn Press h141 Holly
" Thomas E student r269 Nash rd
" Walter (Madeline C) grocer 393 Cedar h468 Arnold
" Walter (Bessie R) slsm NBG&ELCo h499 Chancery
Geary's Market Ernest Geary prop 263 Summer
Gebar Winifred Mrs r912 County
Gebo Gilman J (Elsie) lab h405 First
" Marie r405 First
" Peter (Mary) card room KMill h37 Prospect
Gedacht Charles (Anna A) foreman States Mfg Co h42 Byron
Gee Elizabeth Mrs r631 Brock av
" J Frederick (Ethel) supvr of attendance NB Pub Schools h257 Palmer
Geggatt Edna M emp CDCorp r223 Smith
" Sarah E wid James R dom h223 Smith
" —see Giles

**HAWES ELECTRIC CO.** **Contractors Appliances**
592 PLEASANT ST. TEL. 8-5285
EVERYTHING ELECTRICAL

Geiger George L (Marie R) managing editor Standard Times res Fn
" Isabelle Mrs stitcher MCCo h161 Cove
" Madeline Mrs r655 Hathaway rd
**GEISER LILA F asst treas Cornell-Dubilier Electric Corp res New Jersey**
Gelchis William r68 Hillman
Geldard Leah B Mrs prop Geldard Plating h223 North
" Plating Mrs Leah B Geldard prop 20 S Second
Gelder Esther presser Cove Dress h27 Jouvette
" Herbert F (Hazel) seaman h108 Peckham
" Mary Ann bkpr HMfgCo r26 George
" Nora wid Richard h296 Sawyer
Gelego Everette r100 Nelson
" Victor (Mary) finisher Normandy Print Wks h100 Nelson
Gelette Charles E retired h126 Park
" Marshall W office mgr NB Dry Goods Co res 63 Chestnut SD
" Mary H draftsman Hartford Conn r126 Park
" Robert A (Evelyn H) mach J C Rhodes & Co r126 Park
Gelinas Albert student r104 Ashley blvd
" Alida r137 Holly
" Antoinette wid Clement spinner h364 Coffin av
" Beatrice M presser JIPInc r125 Whitman
" Charles R (Rose) clk Henry Mkt h500 N Front
" Charles R Jr stock clk ACorp r500 N Front
" Delia (Mrs Donat) insp Nash Mill h211 Whitman
" Donat (Delia) sparehand RC&B h211 Whitman
" Edna bkpr Blvd Furniture r364 Coffin av
" Edward (Lily) emp APCorp r2018 Acushnet av
" Elias (Evelyn M) opr SMill h344 N Front
" Emerance r359 Summer
" Ernest A (Aurore) clk McGee Photo Supply 1029 Acushnet av h202 County
" Ernest J V (Sylvia) pntr Baylies Sq Paint Shop r121 Whitman
" George (Annie) gas sta attdt 961 Pleasant h36 Linden
" Gerard J prop Calso Station r36 Linden
" Joseph C (Dora) loom fixer GSM h125 Whitman
" Leo R (Lucille) roller coverer West Roll Shop r155 Holly
" Melina wid Aristide h63 Hicks
" Norman presser MCCo r125 Whitman
" Omer (Jeannette) spinner h104 Ashley blvd
" Ovide A (Mary B) opr h181 Presidential Hgts
" Roland G (Yvonne A) emp UStRyCo h1455 Pleasant
Geller Herman (Esther A) pres-asst treas Parsons Laundry Allied Launderers Inc h256 Reed
" Jerome A (Theresa) student r48 Branscomb
" Joseph D student r31 Ryan
" Julius (Sadie) treas Parsons Laundry Allied Launderers Inc h31 Ryan
" Norman (Roselin) clk Charlie's Clothing Store h33 Ryan
Gelmete Dominga G Mrs h435 S Water
Gelmette Manuel (Mary T) carder WM h175 Achusnet av
Geltouski Evelyn A opr NET&TCo res Acushnet
Gemaly Dorin restaurant wkr Boston r197 N Front
" Telladusha emp Lincoln Pharmacy h197 N Front
Gemeala John blacksmith 51 Acushnet av h190 Cove
Gemme Albert J (Anita P) hlpr APCo h727 Belleville av (1)
" Anita P (Mrs Albert J) press opr ACorp h727 Belleville av (1)
" Arthur J (Estelle E) pntr APCorp r68 Division
" Eugene H r29 Buttonwood rd SD
" Richard r68 Division
" Richard P h66 Division
" William (Mary) painter h29 Buttonwood SD
Gems Athletic Club 10 Briggs
Genard Alcide L J (Delima B) imprimatur ACorp h26 Bullard
" Louis E (Louise) loomfixer PBLtd h19 Cotter
" Louise (Mrs Louis) wvr PBLtd h19 Cotter
" Romeo (Muriel) emp Ace Cabinet h358 N Front
Gendreau Marie Jeanne r174 Shaw
Gendron Alfred carp r889 Brock av
" Alphonse (Nora) carp h24 Warren
" Alphonsine D wid J Emile h80 Nye
" Anita h166 Irvington
" Armand J (Helene) foreman My Bread Baking Co h107 Perry
" Beverly A (Mrs J Raymond) assembler JIPInc h633 Church
" Charles (Alexandrina) shoe mkr Freedman's h195 Coggeshall
" Charles H h137 Perry
" Eliodor (Lucienne) emp My Bread Baking Co h244 Phillips av
" George A (Leokadya) emp RC&BCo h35 Linden
" George D (Lena) mill opr Hoosac h144 Deane
" George H (Juliette C) dentist 160 William res SD
" Hector O (Helen E) prop Gendron's Shoe prop Baylie's Square Hotel and prop Baylie's Square Tavern h154 Brooklawn ct sum res Belleville rd SN Fn
" Hugh A h250 Ashley blvd
" Hugo retired h250 Ashley blvd
" J Raymond (Beverly A) molder JIPInc h633 Church

New Furs of Every Description made to your order

FUR HOUSE OF SIDNEY
FUR SPECIALISTS SINCE 1914
252 UNION ST. TEL. 2-7392

The Only Exclusive Fur Shop that has Scientific Cold Storage on Premises

" Joseph A (Alphonsine) custodian 25 N Sixth h204 Hathaway
" Joseph A (Alphonsine) r204 Hathaway
" Joseph H M cont and builder 891 Brock av r889 do
" Lillie bkpr Forgin's Market r137 Perry
" Louis H (Mary A) sign builder Artcraft Sign Co h62 County
" Mary A (Mrs Louis H) emp HMfgCo h62 County
" Nora (Mrs Alphonse) insp KMill h24 Warren
" Norman R draftsman r144 Deane
" Normand W cleaner NBCMills r156 Davis
" Paul E (Irene) real estate 8 Nye h do
" Rene G (Myrtis) mech h22B Mt Pleasant Homes
" Simonne r80 Nye
" Ulderic J (Eva) cabt mkr Palmer Scott h929 Belleville rd
" Wallace O (Clara) baker 235 Union h156 Davis
" Wallace O Jr cook r156 Davis
Gene's Cleaning & Dyeing (Manuel S Mello and John Costa) 2117 Acushnet av
" Lunch Eugene F Dragon prop 1235 Acushnet av
Genensky Anna D wid Samuel h86 Clark
" Bessie wid Samuel h66 Clinton pl
" Jacob (Molly N) dentist 5 Maple h do
" Maurice (Jessie) real estate 69 Russell h do
" Robert L lawyer 222 Union (403) r86 Clark
" Samuel student r69 Russell
" —see Genesky
**GENERAL ADJUSTMENT BUREAU INC Richard C Turner mgr 227 Union (511)**
" Auto Body Raymond A Langevin prop 134 Ashley blvd
" Auto Sales (Samuel Cramer and Hyman Hurwitz) 1230 Purchase
" Baking Co Lawrence W McKenna mgr 708 Kempton
" Exchange Insurance Corp John Newman mgr 688 Pleasant (3)
**GENERAL FREEZER & STORAGE CO INC ice mfrs and storage 95 Front pres Bernard Benkovitz treas Harry P Abramson, asst treas Mrs Hazel Snyder see p 77**
**GENERAL ICE CREAM CORPORATION Homer J Messier mgr mfr Sealtest ice cream 103 Front tel 7-9316 7-9317 garage 84 Tallman tel 3-3047**
**GENERAL MILLS INC FARM SERVICE DIVISION James Humphreys mgr grain and feed 380 Sawyer**
" Motors Acceptance Corp Charles S Juliand mgr finance 688 Pleasant (3)
" Sleepwear Inc 1357 Rodney French blvd pres Louis E Ludwig v-pres Herbert Ludwig treas Sol Ludwig
" Supply Co (Stanley and Michael Patys) mill supplies 44 Middle
Genereux Albert N (Rita) wvr Rayon Mill h117 Jouvette
" Albertina (Mrs Henry) cloth insp HMfgCo h766 Brock av
" Albertine (Mrs Charles) warp tender N Mills h653 Brock av
" Anthony J (Doris H) lab ACorp h829 S water
" Armand (Sarah) clk A&P Stores h965 Brock av
" Charles (Albertine) serviceman Kaplan's Furniture Store h653 Brock av
" Doris (Mrs Henry J) tender HMfgCo h20 Division
" Eugene (Dora) h1025 Cove rd
" Henry (Albertina) clk A&P Stores h766 Brock av
" Henry J (Doris) h20 Division
" Leona M Mrs h7 Fulton ct
" Margaret L Mrs h282 N Front
" Napoleon emp Wam Club r1025 Cove rd
" Nellie thread drawer WM r1256 Acushnet av
Genesky Alan R student r15 Arnold pl
" Emil (Rhoda) real est 15 Arnold pl h do
" Harry real estate r242 Walnut
" Jacob real estate 402 County h do
" —see Genensky
Genest Emile R (Emily) mgr F W Woolworth Co 1141 Acushnet av res Fn
" Eugene R (Della) prop R & J Paper and Mill Supply Co res Fn
" George N (Lillian) foreman Paper Mill Supply Co h59 Hillman
" Gerald G emp ACorp r59 Hillman
Genison Alphonse (Mary A) mill opr h152 William
" Mary A (Mrs Alphonse) rooms 152 William h do
Gennert Charles E student r1324 Acushnet av
" Jacob (Zora B) physician 1326 Acushnet av h1324 do
" William R govt wkr r1324 Acushnet av
Gennette Rose C Mrs hairdresser Fn r98 Clinton
Geno Beauty Salon Geno Petragala prop 488 Pleasant (4)
Gent Arthur (Mary E) h171 Penniman
" Caroline (Mrs Louis) emp APCo h337 Tinkham
" Louis (Caroline) mach FCM h337 Tinkham
Gent's Bakery Ernest J McNulty prop 293 Nash rd
Genthner Jane E (Mrs Lawrence) clk SR&Co h16 Highland
" Lawrence (Jane E) painter h16 Highland
Gentilhomme Pierre M (Clemence) retired h271 Ashley blvd
" Roger C J (Florence) emp Boston h276 Collette
Gentili Ernest O (Rose) rope wkr h403 Cedar Grove
" Mariano Ernest (Mary) patrolman NBPD h80 Clark
" Mary (Mrs Mariano) stitcher h80 Clark

**KEITH ICE CREAM CO., INC.**
Famous for Quality—At Your Local Dealer
**Plant STATE RD. NO. DARTMOUTH Tel. New Bedford 2-9634**

Gentili Samuel (Agatha)rope wkr h401 Cedar Grove
Geoffrion Arthur r908 County
Georgadarellis Diane solderer ACorp r483 S Front
" Harry (Georgianna) wvr GMCorp h483 S Front
" Nicholas r483 S Front
" Pantelis USN r483 S Front
" Theodore floor man Ango Wool Co r483 S Front
" William USA r483 S Front
George Anargyros shoe shine parlor 654 Pleasant h186 Mill
" Antone (Alice) opr h64 Potter
" Antone (Rose) tender Kilburn h57 Winsor
" Antone M (Elva) prop Capitol Fruit Store h137 Rockland
" August D (Mary) (Correira Co) h66 Cottage
" Benjamin (Ida) elec NBRCo h48 Davis
" Harry student r319 Pleasant
" John (Bernadette) emp Medfield h561 Coggeshall
" John Jr (Arlette) bus Fall River h568 Union
" Joseph (Mary) opr FRCorp h88 Mosher
" Leonard (Eleanor) r88 Mosher
" Leonida spinner H Mfg Co r319 Pleasant
" Lillian opr JIPInc r168 Tinkham
" Louis P (Laura A) emp Public Mkt h171 Tinkham
" Manuel (Ida) mech UStRyCo h18 Fulton
" Manuel D (Mary S) wvr NMills h14 Jenkins
" Marie A Mrs stitcher Oliver Sportswear r555 Kempton
" Mary Mrs h1491 Purchase
" Mary S (Mrs Manuel D) ply spooler USR Co h14 Jenkins
" Nicholas r319 Pleasant
" Padali repairer Kilburn Mill r319 Pleasant
" Peter (Christina) h319 Pleasant
" Thomas J emp NB Rayon Co h162 Cedar Grove
" William lab r319 Pleasant
George's Fish Market George F Simmons prop 853 Kempton
" Garage George W Linney prop auto repairers 54 Grape
**GEORGE'S GARAGE George Linek prop automobile repairing, painting and body and fender work 295 Sawyer see p 44**
" Grill George Morsey prop N B Airport
" Tavern George Mandeville prop 1168 Acushnet av
Georges Bessie Mrs seamstress C F Wing Co r22 Rodney French blvd
" Catherine emp NBG&ELCo r22 Rodney French blvd
Georgie's Auto Body Supply Rodolphe G Pierson prop 101 N Second
" Auto Radiator Shop Rodolphe G Pierson prop 119 N Second
Gerald Noella mill opr r162 Deane
Gerard Alphonse r1757 Acushnet av
" Bachand (Bertha) wvr SMill r112 Phillips av
" Edward A clk r130 Mill rd
" Harold L (Estella E) boxmaker ASMills h1738 Purchase
" Leonard W (Evelyn M) emp RC&BCorp h51 Peckham
" Walter emp HMfgCo h105 Wamsutta
" —see Garrand and Girard
Gerardi Anthony D (Louise) member bd of registrars and tailor Martin Clothing h55 Salisbury
" Beatrice wid Anthony L stitcher M&S Dress Shop h927 Brock av
" Olivia J (Mrs Vito V)opr r132 Dartmouth
" Vito V (Olivia J) student r132 Dartmouth
**GERBER'S INC jewelers Harold J Ambush mgr 902 Purchase and Frank Brown mgr 1052 S Water**
Gerin Ida sten C F Wing Co r86 Mt Pleasant
" M Flore Mrs M Flore Levesque prop optometrist 222 Union (217) h86 Mt Pleasant
" —see Guerin
Germain Eleanor r124 Deane
" Thomas A (Mary A) box car grinder Hoosac h124 Deane
Germaine Cora E Mrs h138 Deane
" —see St Germaine
Germaine's Beauty Shop Germaine L Richard prop 16 Rodney French blvd
German Carlton R r35 Valentine
" Club 14 Adams
" John (Annie L) loom fixer h35 Valentine
" John R (Yvonne) sgt USA Recruiting Service Fall River h28 County
Germano Agnes (Mrs William L) opr SLGCo h71 Swift
" Antone L (Mary S) dr Ry Exp h110 Osborn SD
" Baptisto P baker Whittle Bakery r188 Cottage
" Bella Mrs laundry wkr h136 Thompson
" Frances wid Antone L h363 Orchard
" Frank (Mildred) mill opr FCM r120 Parker
" Jeanette student r188 Cottage
" Joseph (Rose) mill worker CSCo h188 Cottage
" Peter B free lance writer h120 Parker
" Rose (Mrs Joseph) mill wkr PBLtd h188 Cottage
" Rosette student r188 Cottage
" Theresa r363 Orchard
" William L (Agnes P) clk APCorp h71 Swift
Germansky Jacob grocer 458 S Water r255 Field
" Rose Mrs h255 Field
Gero Ernest H emp Firestone r172 Shawmut av
" Henry P (Claribel G) retired h471 Chancery
" John P sports writer Standard-Times r172 Shawmut av
" Julia E wid Edward F h172 Shawmut av

**FURTADO'S DAIRY** *Safe* **MILK**
FOR THE BABY
NEW BEDFORD, MASS. TEL. 3-1358 "LABORATORY CONTROLLED"

" Lawrence J (Gladys) claim mgr Hemingway Bros Interstate Trucking Co h370 Cottage
" Richard J clk r172 Shawmut av
" William E emp Fn r172 Shawmut av
Gerome—see Jerome
Geroux—see Gero also Giroux
Gerrard Isabelle social wkr Catholic Welfare Bureau of NB h71 Hall
" Joseph (Elizabeth G) acct APCo h251 County
Gersch Mary A emp First Nat Bank h56 North
Gerstein Abram (Libbie) fruit 469 S Water h419 Court
" Harry (Hilda) agt John Hancock Mutual Life Ins Co h349 Farm
" Munroe H (Belle M) agt Met Life Ins Co h358 Clinton
Gerstenzang Burton M student r641 Union
" Louis (Raye) prop The Fashion Dress Shop h398 Clinton
" Samuel (Rebecca) prop Blue Bird Shop h641 Union
Gerula Mary (Mrs Theodore) wvr PBLtd h83 Valentine
" Stanley T bartender Burke's Cafe r83 Valentine
" Theodore (Mary) loom fixer GMill h83 Valentine
Gervais Daniel O (Doris R) car insp NYNH &HRR h349 Belleville av
" Doris R (Mrs Daniel O) cloth insp HMfg Co h349 Belleville av
" Joseph A (Ida) barber Terminal Barber Shop h120 Shaw
" —see Jarvis
Gerwatowski Czeslawa wid Vincent h195 Collette
Gesiak Cyryl (Katarzyna) loom fixer Hoosac Mill h141 Hatch
Getchell Elbridge W (Margaret) clk Union Fruitland r73 Hathaway
Gevrie Oliver J (Emilie) lab HMCorp h1053 County
" Walter h305 Davis
Geyer Fred N (Alice M) mach Baker Mach Co h177 Shawmut av
Gezebien Tekla Mrs rooms 620 First h624 do
Ghene—see Gagne
Ghilardi Anita A tchr Hosea M Knowlton Sch r186 North
" Caroline B nurse r186 North
" John (Mary A) baker Wallner's Baking Co h186 North
" Louis D (Teresa) patrolman NBPD h1406 Pleasant
Giammalvo Frank Capt USA r41 Reynolds
" James (Alice) meat cutter Pete's Variety Store h71 Peckham
" Peter J (Frances R) grocer 1948 Purchase h27 Highland
" Salvatore (Luiga) h41 Reynolds
" Salvatore Jr mach Whaling City Motors r41 Reynolds
" Samuel (Mary) h445 Summer
" Victor J (Dolores M) slsm Giusti Baking Co h525 Kempton
" Vita clk 1948 Purchase r41 Reynolds
Giammatteo Ernest H Jr welder r180 North
" Rose wid Ernest H h180 North
" Thomas G (Yvonne) prop Cedar St Variety h264 Weld
Gianetto Anthony (Annie E) bus driver U St Ry Co h139 Peckham
" John (Maddelena A) retired h489 Acushnet av
Giannoulopoulos Apostolos K shoe shine and hat cleaning r25 Mill
Giant Storage Battery Co Selime J Tetreaut prop 278 Kempton
Giard Emilia emp GESMills h178 Deane
**GIARD HENRY J (Agnes S) clk and cost acct Nashawena Mills res Church Mattapoisett**
" Ludovic F (Rosanna) grocer 4237 Acushnet av h1009 Sassaquin av
" Roger L student r1009 Sassaquin av
" Roland mach opr Gilt Edge Mfg Co r178 Deane
" Rosanna (Mrs Ludovic) clk 4237 Acushnet av h1009 Sassaquin av
Giasson Adrien tr dr My Bread Baking Co r1283 Acushnet av
" Emile (Loretta L) bartender 56 Holly h1238 Acushnet av
" Louis Z h964 Acushnet av
" Paul E r1089 County
" R Richard student r1283 Acushnet av
" Raymond L (Agnes) NBFD h109 Reynolds
" Roland A (Irene D) counterman Paulo & Alves h964 Acushnet av
" Rose A Mrs mill wkr PBLtd h1089 County
Gibau Antone emp Naushon Mills r371 First
" Henry r371 First
" Henry J (Mabel L) cook at sea h360 Kempton
" John (Isabelle) emp HMfgCo h371 First
" Julia M student r360 Kempton
Gibbons John J dentist 560 County res Matt
" John J Jr (Margaret M) emp Fall River h328 Cedar
Gibbs Alberta W Mrs hskpr 400 Cedar r do
" Alfred J (Catherine W) lt sta 10 NBFD h209 Tinkham
" Bertha wid Harry C h189 Whitman
" Cathryn W (Mrs Alfred J) tchr Phillips av Sch r209 Tinkham
" David USA r162 Smith
" Dorothy sr clk NB Sch Dept r209 Tinkham
" Elizabeth clk GMfgCo r209 Tinkham
" Ellsworth H emp ACorp r162 Smith
" Ernest L (Dagmar E) guard APCorp h11 Ocean
" Flora M wid Charles E h97 Howard av
" Florence L sec 558 Pleasant (315) h82 Court
" Frances E h719 Ashley blvd
" Gertrude M r25 Hunter
" John W (Mary) retired h209 Tinkham

**PHILIP S. MANCHESTER SONS**
**FULL LINE OF HARDWARE, DUPONT PAINTS, KITCHENWARE, G. E. APPLIANCES**
**TEL. 3-8678 PLUMBING SUPPLIES AND TELEVISION PADANARAM**

Gibbs Louise M Mrs h162 Smith
" Mabel W h25 Hunter
" Ralph carp h2825 Acushnet av
" Ralph Jr (Marie M) mach CSCo h299 Cedar
" Warren L (Dorothy M) mach opr CSCo h24 Peckham
" William J Jr (Josephine) retired h48 Gaywood
Gibeau Margaret R wid Louis fish packer Cape Cod Sea Foods Inc h234 S Front
Gibeault Albert (Elsie) h253 Collette
" Delima Mrs h230 Coffin av
" Ethel M T Mrs h19 Holly
" J Leo (Loretta A) painter 395 Belleville av h do
" Leo A USAC r395 Belleville av
" Loretta A (Mrs J Leo) cloth insp Nash Mills h395 Belleville av
" Veronica A B winder tender ACorp r19 Holly
" Wilfred J (Elsie) painter Dupont Roofing Co h395 N Front
Giblin James L (Elizabeth M) instr N B Textile Institute h148 Bedford
Gibson Alice M wid Henry D h397 Cottage
" Betsey r361 Brock av
" Beverly I emp GFMfgCo r397 Cottage
" Elizabeth emp RC&BCorp r9 Arch
" Ernest S (Bella) tel opr Safety Cab Co h1131 Purchase
" Harold S (Ida) loom fixer GMCorp h50 Ashley
" James R (Annie) mach Bradley-Hallowell h43 Calumet
**GIBSON JOHN (Mary H P) pres New Bedford Co-operative Bank and auctioneer and real estate 580 Pleasant tel 2-4276 h9 Arch tel 3-3355 see bottom corner cards**
" John W (Laura D) emp MTD&MCo h89 Rodney
" John W Jr (Mildred) emp ACorp r89 Rodney
" Mary E cloth insp Nash Mill r91 Rodney
" Mildred C (Mrs John W Jr) stenciling r89 Rodney
" Patrick J Jr emp MTD&MCorp r91 Rodney
" Ruth r9 Arch
" William emp HMfgCo r362 Pleasant
Gida Irene M Mrs opr Leno Elastic r148 Butler
" Victoria K wid John W h24 Morton ct
Gidley Albion R retired h257 Elm
" Annie H Mrs r221 Pope
" Cameron E (Elaine) emp CSCo h20 Emerson
" Chester F (Carrie B) carp Hathaway Mach Co Fn h50 Pierce
**GIDLEY CYRUS J (Lillias M) prop Gidley-Jeweler 209 Union tel 3-0497 h57 S Sixth tel 3-5034 see p 100**
" Mabel T wid Lewis E r240 Maxfield
**GIDLEY-JEWELER Cyrus J Gidley prop 209 Union tel 3-0497 see p 100**
Giel Anthony F (Lois B) student h912 County
" Doris (Mrs Maxie) nurse AHosp h637 County
" Lois B (Mrs Anthony F) table wkr Pearlcraft Mfg Co h912 County
" Maxie (Doris) spinner HMfgCo r637 County
" Paul (Alma) tying-in HMfgCo h63 Collette
Gierde Ivar fisherman r113 Kempton
Gierlanski Frank h116 Deane
" Stanley (Sarah) r116 Deane
Gierlasinski Catherine Mrs r326 N Front
" Peter (Sophie) emp Doughboy Lunch h16 Howard
" Sophie (Mrs Peter) emp Sol Mutterperl h16 Howard
" Walter (Clara) mill opr h237 Ashley blvd
Gifford Ada wid Allen A h125 Campbell
" Albert H (Clara E T) retired h8 Beach
" Albert L (Rose J) driver Shawmut Transportation Co h180 Purchase
" Alice E r30 Seventh
" Alice E wid Chester B h141 Wood
" Alvin (Veronica R) h186 Hathaway
" Bertha L wid Herbert C r154 Rotch
" Blanche A Mrs tchr RJHS res Fn
" C Arnold (Theresa F) asst treas-mgr Cox Paint & Wallpaper Store Inc res Westport
" Catherine C (Mrs Frederick G) clk Dept of Pub Wks h234 Allen
" Chauncey E (Harriet M) retired h32 Atlantic
" Clifton (Mary) mill wkr Hill & Cutler Co h43 Linden
" David B (Amelia) foreman HCCo h33 DeWolf
" Dorothy L clk Tavares Radio Shop r341 Dartmouth
" Edgar B (Irene W) electrical instr h643 County
" Edith B wid Charles H h31 Madison
" Edna H h22 Homer
" Edward A retired r152 North
" Elizabeth F clk N B Inst for Savings res Westport
" Elmer F (Violet) clk NB Ship Supply Co h229 State
" Ernest H (Sophie M) mgr Gifford Marine & Radio Supply Co h11 Moynan
" Ernest P r180 Purchase
" Ethel I (Mrs William F) corsetiere 90 Rounds h do
" Etta E r75 Maxfield
" Frank F (Hettie) elevator opr Masonic Bldg h1005 Kempton
" Frank H (Margaret J) shoe wkr r186 Hathaway
**GIFFORD FRANK H (Eliza H) treas New Bedford Board of Commerce h380 County**
" Frederick (Margaret M) emp RCBInc h 118 Maxfield
**GIFFORD FREDERICK G (Catherine C) chief insp fire prevention bureau New Bedford Fire Department h234 Allen**

**A. D. McMULLEN, Inc.** Movers and Packers Storage Crating
304 KEMPTON ST. TEL. 3-0904

" George A (Elizabeth) steamfitters hlpr h 380 Hillman
" Gertrude wid Elmer r249 Acushnet av
" Grace E head bkpr Safe Deposit Nat Bank r141 Wood
" Grace T wid William T h92 Linden
" Harold r180 Purchase
**GIFFORD HARRY I (Mabel M) treas Fairhaven Water Co Fairhaven h77 Jonathan**
" Harry R emp UStRyCo r191 Arnold
" Harry W (Mabel S) watchman WM h369 Cottage
" Hermon L (Ruth M) die mkr MTD&M Co h407 Park
" Hubert B (Edith) emp John W Allen Co h126 Russell Mill rd SD
" Ida E h345 Union (5)
" Irene W (Mrs Edgar B) tel opr NET&TCo h643 County
" James H (Philomena E) prop Gifford Marine & Radio Supply Co h123 Rockland
" John H r180 Purchase
" John W (Rose B) retired h191 Arnold
**GIFFORD JOSEPHINE wid Alwyn R office sec Dairy Council of New Bedford h103 Hazard**
" Julia B h415 County (116)
" Lenora F clk NB Morris Plan Co h78 James
" Lester houseman Economy Fillet Co Inc r199 N Second
" Lester H (Lillian M) mill opr h159 Belleville rd
" Lloyd (Helen) h132 Presidential Hts
" Lois T (Mrs Nathaniel) supv NB schoo cafeterias h470 Rodney French blvd
" Mabel J emp Parson's Laundry r75 Sylvia
" Mabel M stitcher h88 Tallman
" Madge V Mrs h213 State
" Malcolm L (Beatrice B) slsm Hathaway Bread h2453 Acushnet av
" Marine & Radio Supply Co James H Gifford prop 23 N Second
" Mary Mrs emp JIPInc r79 North
" Mary A Mrs r341 Dartmouth
" Maynard r65 Walden
" Milton (Dorothy) truck driver NE Trans Co h187 Cove
" Nathaniel (Lois T) lineman NBG&ELCo h470 Rodney French blvd
**GIFFORD PRESTON W (Mildred) mgr C E Beckman Co res Fairhaven**
" Richmond L retired h29 Seventh
" Robert A (Edith C P) mach Fn h89 Mill rd
" Rose r50 Summer
" Russell (Elsie) shipping clk ACorp h1729 Acushnet av
" Ruth Mrs emp NBDGCo res Fairhaven
" Ruth M (Mrs Hermon L) bkpr ADCo h407 Park
" S Allen jan Advent Christian Church r154 Chestnut
" Sanford H (Mabel J) emp Allen Co h75 Sylvia
" Sara A r11 Gould
" Sarah A r29 Seventh
" Sarah A sec r90 Bedford
" Shirley M cafeteria supv ND r211 Weld
" Stella h55 Mill rd
" Sumner E (Hannah E) retired h193 Summer
" Susan r415 County (116)
" Thomas emp Greene & Wood Co r285 Middle
" Thomas F mill man G&WInc r285 Middle
" Thomas T retired h1087 Tobey
" William E (Elizabeth B) (West End Gas & Electric Appliance Co) h79 Florence
" William F (Ethel I) staff member Whaling Museum h90 Rounds
" William L retired h389 Cedar
" William O retired r192 Middle
" William S (Mary E) retired h19 Spencer
Gift Bazaar Helen M Goyette prop shop 1301 Acushnet av
Gignac Arthur changeover HMfgCo r19 Warren
" Philip J (Lauretta) foreman HMfgCo h451 Hawes
" Phisalem retired h19 Warren
" Roseline warper HMfgCo r19 Warren
Giguere Adelard J (Laura) opr NBCMills h 4625 Acushnet av
" Alfred patrolman NBPD r60 Thomas
" Aime (Virginia) retired h81 Beetle
" Aime (Lillian) emp NMills h119 Perry
" Cecile E tchr NBHS r2800 Acushnet av
" Edward J emp NET&TCo r4625 Acushnet av
" Henry J (Yvonne D) night watchman Beacon Warehouse h966 County
" Laurent O (Giguere Pharmacy) r2800 Acushnet av
" Olivier (Reseda) clk PO Sta 8 and (Giguere Pharmacy) h2800 Acushnet av
" Pharmacy (Olivier and Laurent Giguere) 2796 Acushnet av
Gil Angelina (Mrs Antone) mill opr h139 Fair
" Antone (Angelina) mill opr GMCorp h139 Fair
" August P (Mary) fisherman h29 Katherine
" August P Jr (Eleanor) fisherman h71 Emma
" Eleanor (Mrs August P Jr) opr GMCorp h71 Emma
" Joseph (Theresa) mill opr HMfgCo h1 Bedford
" Joseph R (Maria) cigar mfr 119 River h do
" Joseph S (Virginia S) 3rd hand FCM r359 Earle
" Manuel E (Agnes) loom fixer GMCorp h 183 Rockland
" Serverino (Hermina) spinner HMfgCo h 448 S Second
" Virginia (Mrs Joseph) stitcher Strand Leather Goods Co r359 Earle
" William (Rita) r195 Rivet
Gilbert Abraham A (Connie) dept head A Corp h461 Mill
" Antone (Rose) h498 Maxfield

NEW BEDFORD HOTEL Home of the Spouter Inn and Jolly Whaler
200 ROOMS—MODERN—FIREPROOF See Page 92

Gilbert Carol wid Osgood h398 Reed
" Delia wid John r92 Ashley blvd
" Emile E (Beatrice) carp HMfgCo h929 County
" James (Agnes M) h69 Prospect
" John emp Fn r69 Prospect
" Joseph (Julia) lab r231 Pleasant
" Julia Mrs r107 Davis
" Mary Mrs hskpr 124 Maxfield r do
" Mary Mrs h231 Pleasant
" Noel mill opr NMills h26 Holly
" —see Guilbeault
Gilbertson Marion Mrs h348 Sawyer
Giles James (Elsie) emp NBG&ELCo h3 Priscilla
" James Jr student r3 Priscilla
" Jane B clk NBG&ELCo r3 Priscilla
" Stephen r17 Atlantic
" Walter (Margaret) retired h17 Atlantic
" Walter Jr elec NB Municipal Airport r17 Atlantic
" William N stock clk MTD&MCo r17 Atlantic
" —see Geils
Gilholm Marion T (Mrs Walter E) bkpr NB Undergarment Co h19 Atlantic
" Walter E (Marion T) teller First Bank of NB h19 Atlantic
Gilkey Ann Mrs cloth insp WM h184 State
" Herbert L (Muriel L) h55 Foster
" Mary Jane social wkr State Health Dept r150 Eighth
Gill Albert (Sarah) retired h47½ Ashley blvd
" Alfred (Grace) card room opr KMills h6 Warren
" Annie (Mrs Wilfred) waitress NB Hotel h136 Aquidneck
" Arthur (Catherine) mech h15 Pilgrim av
" Bernard (Helen) mill opr WM h252 Eugenia
" Catherine (Mrs Arthur) tying-in-hand SMills h15 Pilgrim av
" Gaudenicio (Eufroser) retired h22 Pilgrim av SD
" Giles fisherman r25 S Second
" Grace (Mrs Alfred) card room KMills h6 Warren
" James prop Imperial Lunch res inq do
" James retired r380 N Front
" John retired r1024 Purchase
" John R (Myrtle) r492 Park
" Leslie (Hilda) emp Gundersen Glass Wks Inc r31 Social
" Mary wid Giles h76 Bay Village
" Mary Mrs h16 Hazard ct
" Rose A Mrs h156 Belleville rd
" Wilfred L (Annie) opr h136 Aquidneck
" Wilfred R r136 Aquidneck
" —see Gil
Gillebrand John (Ann) retired h212 Hudson
Gilleo Joseph F (Mary E) mech David Duff & Son r158 Adam
Gillespie Eugene J r56 Sycamore
" Francis X r56 Sycamore
" Jean E buyer C&Co r56 Sycamore
" John J (Pearl) bartender Outpost Cafe r88 Walden
" Katherine C wid William r161 Rounds
" Mary E wid John R h56 Sycamore
" Robert B (Jennie) emp MTD&MCo h23 Ashley
" Thomas A shipping clk SR&Co r56 Sycamore
" —see Gellette, Guillet and Guillette
Gillett Esther E (Mrs Richard) winder Kilburn Mill h11 Lucas
" Hilda (Mrs Raymond) sten G E Tripp r9 Studley
" James W retired h9 Studley
" John retired r159 Newton
" Raymond (Hilda) clk Building Materials Inc r9 Studley
" Richard (Esther E) h11 Lucas
Gillette Alyre sign painter Arlax Co h126 Hadley
" Elizabeth r126 Hadley
" Phillip r361 Wood
" Urban retired h126 Hadley
Gillibrand David opr h70 Penniman
" Frances (Mrs Harold) emp Kalco Mill h 110 Mott
" George marine eng r96 Ellen
" Harold (Frances) slasher tender Jebb Mill h110 Mott
" Walter mach opr r70 Penniman
Gillick Florence comptometer opr MTD&M Corp h78 Hillman
" George E (Michalena I) clk r529 John
" George E Jr r529 John
" James B USA h66 Mechanics la
" John L (Alice G) pres Higham Pharmacy h40 Dudley
" Lawrence (Hilda M) patrolman NBPD h77 Pierce
" Mildred E r66 Mechanics la
Gillieo Joseph F (Mary) h158 Adams
" Mary (Mrs Joseph F) doffer WM h158 Adams
Gilligan Mollie Mrs dom 20 Pleasant SD r411 Pleasant
Gillin Francis O (Mary) div supt ACorp h218 Summer
" George F student r218 Summer
" Rose E clk NBDGCo r218 Summer
Gillis Angus D (Mary M) cable splicer 101 Walnut h32 Keene
" Anna clk Venetian Blind Co r47 State
" Anne office wkr NET&TCo r27 Borden
" Claire C r14 Willow
" Donald A emp NET&TCo r100 State
" Elizabeth sten Standard Times r100 State
" Emily F wid Lawrence A r23 Borden
" Florence M admitting officer St Luke's Hosp r do
" Gustaf r162 Sawyer
" Henry (Mary) opr CSCo r7 E Durfee
" Hugh emp NET&TCo r844 Pleasant
" Hugh h27 Borden
" Hugh C student r100 State
" Joseph A (Catherine) bkpr 390 Acushnet av h100 State

ESTATE OF
**T. J. MORIARTY**
**Paints, Hardware, Roofing Materials, Factory Supplies**
**308 PURCHASE STREET TEL. 5-7404 NEW BEDFORD, MASS.**

" Lillian M Mrs opr NMills h7 E Durfee
" Margaret wid Daniel h47 State
" Margaret K nurse 18 N Sixth r415 County (506)
" Mary r47 State
" Mary C sten State Theater r32 Keene
" Patrick mgr Stop & Shop r66 Hillman
" Theresa student nurse r100 State
" William C student r32 Keene
Gillum Audrey M (Mrs Kenneth F) nurse St Luke's Hosp r36 Hussey
" C S & Son whlse meat Calberth S Gillum prop 183 Weld
" Calberth S (Helen) prop C S Gillum & Son h205 Brownell
" Edith M wid William F waitress h53 Bay Village
" Edward F (Florence) emp 183 Weld h185 do
" Ernest E Jr (Evelyn M) carp h109 Locust
" Ernest E (Bertha M) adjustor MTD&M Co h369 Mill
" Kenneth F (Audrey M) installer NET&T Co r36 Hussey
Gilman Charles treas Charles Gilman and Sons Inc res Boston
" Charles and Sons Inc 2301 Purchase pres Samuel Gilman, treas Charles Gilman
" Samuel pres Charles Gilman and Sons Inc res Boston
Gilmartin Charles W dentist 287 Rivet res Fairhaven
" Katherine T sec NBG&ELCo h32 Rockland
Gilmette Aniceto (Virginia) seaman h73 Jenny Lind
" Ann r73 Jenny Lind
" Estefania wid Matthew h33 Jenney
" Jack draftsman Boston r33 Jenney
" Joaquim M (Virginia) retired h73 Jenny Lind
" Joseph steward r73 Jenny Lind
" Joseph M cook Providence RI r33 Jenney
" Kasimira r33 Jenney
" Mary drill press opr CDECorp r73 Jenny Lind
" Matilda solderer CDECorp r33 Jenney
" Matthew (Adeline) USMS r319 S Second
" Rose M drill press opr CDECorp r73 Jenny Lind
" —see Guilmette
Gilmore Alfred J (Evelyn) h90 Sidney
" Blanche R emp E Blouse Co r273 Cedar
" Catherine Mrs r190 Summer
" Georgianna (Mrs John B) weaver Majestic Mills h184 Whitman
" John B (Georgianna) mill opr SMills h184 Whitman
" John P retired r28 Valentine
" Kenneth J (Violet) driver Fish Transport Co h121 Austin
" Mary J r29 Clover
" Richard r1073 S Water
" Robert G (Lillian B) emp P J Kane h121 Austin
" Ruth E r273 Cedar
" Viola E wid Richard J h273 Cedar
" Violet P sten bd of assessors r63 Sycamore
" Violette H wid Robert J h121 Austin
" Wilhelmina S wid Percy h63 Sycamore
Gilson Lewis D (Blanche A) r232 Cottage
Gilston Ellen D library asst Kempton St Branch NB Public Library res Fairhaven
Gilt Edge Textile Mills Inc rayon fabric mfrs 79 Brooks pres Philip Dimond, v-pres Irving Abrash, v-pres-treas-clk Jacob Dimond
Gimer Felix (Mary S) emp NBRCo h180 Cedar Grove
Gingras Adelard (Delia) twister tender h479 Ashley blvd
" Leonidas retired h352 Shaw
" Paul USA r60 Bullard
" Stephanie r359 Summer
Ginnie's Dress Shop William H Hatch prop 1086 Acushnet av
Ginnochio Frances wid John B h221 Middle
Ginsburg Frances r24 James
" Harry N (Tremont Pharmacy) h24 James
" Hilda S r24 James
" Milton (Tremont Pharmacy) r24 James
Ginter—see Dinta
Gioiosa Cecile laundry wkr r rear 226½ State
" Clinton emp ACorp r rear 226½ State
" Dominic scissors grinder 34 Hazard r do
" Joseph (Louise) scissors grinder 34 Hazard h do
" Joseph Jr USA r34 Hazard
" Julia Mrs h rear 226½ State
Giovanni Ferdinand (Tessie) fisherman r74 Butler
Girard Albert A wvr WM r40 Valentine
" Alphonse (Lumina) opr h40 Valentine
" Alphonse emp New England Cleaners r 1757 Acushnet av
" Armand C (Doris J) emp APCo h178 Collette
" Armand W (Ann) trucker r290 Conduit
**GIRARD ARMAND J (Blanche N) (Girard Furniture Co) h132 Mill rd**
" Bertha M Mrs opr NET&TCo h84 Spring (4)
" Edward (Laura) eng My Bread Baking Co h178 Collette
**GIRARD EDWARD A (Irene A) (Girard Furniture Co) h130 Mill rd**
" Flora M Mrs spooler FCM r178 Weld
" Francois X retired h926 S Water
**GIRARD FURNITURE CO (Edward A and Armand J Girard) 2316 Acushnet av and 105-107 County**
**GIRARD GEORGE T (Henrietta) prop Boulevard Furniture Co h224 Ashley blvd**
" Helen M assembler JIPInc r178 Collette
" Irene A (Mrs Edward A) bkpr Girard Furniture Co h130 Mill rd
" Jeremiah (Florida) barber h12 Baylies
" Ligouri (Florida) prop Terminal Barber Shop h12 Baylies
" Luminia (Mrs Alphonse) spinner KMills h 40 Valentine
" Nelson (Margaret) h107 Coffin av

TRANSATLANTIC SAILINGS AND CRUISES

*Tours to Every Place in the World*

**PARAGON TRAVEL AGENCY**

678 PLEASANT ST. Opp. Post Office TEL. 6-7827


Girard Norbert L (Louise) cook Sunlight Restaurant h799 First
" Peter W (Marianna) sta fireman h70 Washburn
" Raymond M student r40 Valentine
" Romeo mill opr NBCMill r178 Collette
" Theodore (Alice) slsm H P Hood & Co h h90 Whitman
" Touissaint (Alida) retired h2036 Acushnet av
Girouard Alderic h294 Mt Pleasant
" Alfred opr ACorp r27 Central av
" Armand r27 Central av
" Arthur L emp NBG&ELCo r27 Central av
" August slsm r3513 Acushnet av
" Aurele asst mgr Mary Shirt Co res Acushnet
" Azelie wid Auguste h2301 Acushnet av
" Blanche wid Samuel D h27 Central av
" Celia (Mrs Lionel) stitcher MCCo h238 Sawyer
" Conrad USN r205 Belleville rd
" Eli (Agnes) r239 Sawyer
" Evariste (Leda) mill opr Nash Mills h112 Glennon
" Frank X (Juliette) foreman CSCo h3513 Acushnet av
" Henry G (Helen N) cook Waldorf h135 Whitman
" Herve (Doris) mach tender FCCo h39D Mt Pleasant Homes
" John B (Albina) emp WM h287 Tinkham
" Juliette (Mrs Frank X) emp Fairhaven Corp h3513 Acushnet av
" Leda winder tender FCM r112 Glennon
" Leo A USA r27 Central av
" Lionel (Celia) foreman PCorp h238 Sawyer
" Norman clk Roy's Market r112 Glennon
" Pierre (Anna) mill opr NMills h205 Belleville rd
" Theresa emp NMills r112 Glennon
" Yvette M spinner Pierce Bros Ltd r112 Glennon
Giroux Alfred C (Norma) lab NB water dept h11C Mt Pleasant Homes
" Alphonse USMM r329 N Front
" Alphonse (Georgianna) emp RC&B h101 Conduit
" Beatrice Mrs clk h67 Tarkiln Hill rd
" Germaine (Mrs Wilfred) emp State Mfg Co h97 Shaw
" John J (Alma) mill opr r461½ Sawyer
" Joseph D (Octavie) oiler FCCo h461½ Sawyer
" Leo slasher tender Soule Mill h113 Presidential Hts
" Lorraine clk GMfgCo r329 N Front
" Muriel emp NBG&ELCo r67 Tarkiln Hill rd
" Octavie (Mrs Joseph D) feeding mach opr Blue Ribbon Laundry h461½ Sawyer
" Pierre (Elise) opr USRCo h338 N Front
" Raymond (Georgette) emp city NB h429 N Front
" Rita stitcher GMfgCo r329 N Front
" Wilfred (Germaine) truck driver Parson's Laundry h97 Shaw
" Zelda wid Joseph h329 N Front
" —see Geroux and Gero
Girvan Gladys R taxi driver r99 Fair
" Henrietta J clk GMCorp r99 Fair
" Rose wid Douglas h99 Fair
Gisganta Albert taxi driver r216 Middle
Gissenger Alfred r555 Church
" Frank S (Anna A) lab WM h555 Church
Gissinger Roger (Josephine) carp h31 Hicks
Gitlin Edward (New Bedford Waste Co) res Fall River
" Herman (New Bedford Waste Co) res Fall River
" Milton E (Sylvia) prop Gitlin Bros Fall River and (New Bedford Waste Co) h2 Jonathan
Giusti Angelo Louis (Mary) fisherman h38 Dunbar
**GIUSTI BAKING CO props Richmond's Bakery and bakers 1395 and 1707 Purchase and 1045 S Water pres Fernando Baccelli, treas John Giusti, sales mgr-director Joseph Giusti**
" Catherine wid Caesar h160 James
" Edward slsm Giusti Baking Co r160 James
" John (Mary L) treas Giusti Baking Co h 729 County
" Joseph (Vera) sales mgr-director Giusti Baking Co r48 Maple
" Stella P typist MTD&MCo r160 James
" Veronica M Mrs prac nurse h67 Chancery
Giustis Rudolphe (Anna) h115 Nash rd
Giza Evelyn nurse St Luke's r184 Rockland
" John J (May) emp NBC&ELCo h184 Rockland
" Shirley r184 Rockland
Gladding Saderian K wid Wanton M h338 Pleasant
Gladdy's Dress Box Gladys L Woodard prop 811 Purchase
Gladu Anita opr GT&RCo r8 Sears
" Annie wid Adelard r191 Earle
" Beatrice M clk F W Woolworth Co r8 Sears
" Cecilia V r63 Hicks
" Dorothy clk Giusti's Bakery Shop r8 Sears
" Dorothy (Mrs Russell S) opr GT&RCo r8 Sears
" Jeanne (Mrs Napoleon) stitcher Roberta Frock Co h19 Bullard
" Napoleon (Jeanne) wvr HMfgCo h19 Bullard
" Napoleon (Stella) rooms 584 Purchase h do
" Richard mach Buick Auto Sales r8 Sears
" Roseanna wid Adelard r975 S Water
" Russell S (Dorothy) r8 Sears
" Stanislas F (Hazel M) sta fireman h8 Sears
" Theodore F (Emily M) chef Knowlton's Coffee Shop & Restaurant h160 Mill
Gladys' Beauty Salon Gladys Foisy prop 483 Ashley blvd

# FRANCISCO OLIVEIRA TRAVEL AGENCY

**BY LAND, SEA AND AIR—TO ALL POINTS OF THE GLOBE**

**Hotel Accommodations—Tours—Cruises**

**259 RIVET ST. RES. TEL. 2-2365—OFFICE TEL. 4-2471**


Glamour Beauty Salon Lola Loring prop 280 Court
" Dress Shoppe Donald Zeman mgr 938 Acushnet av
Glaser Morris (Jennie) glass 1039 Purchase h530 Sawyer
" Shepard H emp NB Glass Co r54 Brownell
" Sigmund (Rose) prop New Bedford Glass Co h54 Brownell
Glasgow William J slsm NBGDCo h113 Mill
Glasheen Joseph treas Hill & Cutler Co res Belmont
Glass Elizabeth wid Michael r1123 Plainville rd
" Engraving Shop Fredrick Dacosta prop 195 Rockland
" J John (Marion) supvr NBRCo h1123 Plainville rd
Glassberg Oscar S (Bud) radio announcer WNBH r290 Pleasant
Glazer Block 1826-1840 Purchase
Gleason Agnes tchr Oxford Sch Fn h128 Locust
" Ann tchr Wareham r74 Park
" Ann M tchr J B DeValles Sch r60 Court
" Catherine wid George h74 Park
" E Gertrude tchr C A Cook Sch r74 Park
" Eileen C student r432 Court
" George student r74 Park
" Helen C retired r60 Court
" Henry G (Blanche A) elec NY Utility Co h6 Warwick
" James announcer WNBH h207 Kempton
" James J (Emily M) office mgr Continental Baking Co h193 Shawmut av
" James W coll books and magazines h14 Harrison
" Joseph H (Mary M) physician 128 Purchase h do
" Lawrence R elec Navy Yard Boston r14 Harrison
" Margaret C tchr C A Cook Sch r60 Court
" Mary C prin Cedar Grove St Sch r74 Park
" Thomas F h60 Court
" Timothy J (Mary) carrier PO h432 Court
" William P r14 Harrison
Gleckman Beryl V student r344 Maple
" Jacob (Lee) mgr Gleckman's Inc h344 Maple
" Julius (Ida) retired h96 Reed
" Sybil emp Boston r344 Maple
Gleckman's Inc furniture Jacob Gleckman mgr 1064 Acushnet av storage 274 Belleville av
Gleek Betty clk Lady Elton's Dress Shop r390 North
" Hyman (Emily) prop Gleek's Glass Shop h390 North
Gleek's Glass Shop Hyman Gleek prop 1547 Purchase
Gleichman Aug (Mary M) h45 Page
" Charles L foreman CDCo r8 Robeson
" John F (Elizabeth) retired h691 County
" Margaret T wid Michael J h8 Robeson
" Mary F wid John E h15 Chestnut
" Mary P student r52 Maple
" Paul F emp Merchants Bank r691 County
" Roofing Co Thomas M Glennon prop 39 Linden
" Ruth G const accounting NBG&ELCo r153 Newton
" Thomas F 2nd cotton broker r691 County
" Thomas M (Alice M) prop Glennon Roofing Co h52 Maple
" William J (Genevieve R) mach Sykes Bros h153 Newton
Gley Rudolph (Anna A) opr NMills h23 Princeton
" Rudolph Jr mill opr NMills r23 Princeton
Glica Edward S (Gertrude) mach JIPInc h142 Apponegansett
Glisson Mildred H Mrs r123 Mott
Globe Tire Co Jules Berche prop 1618 Acushnet av
Glod Frank Z (Albina) production mgr NE Cleaners & Dyers h349 Earle
Glosl Frank h10 Coffin av
" Karl (Mildred) loom fixer NMills h242 Central av
Glossop Fred (Catherine) foreman CSCo h 154 Bullock
Glover Octavia A Mrs laundress 173 Emerson h do
Glowacki Alice (Mrs Theodore) tractor opr RC&B h146 Holly
" John (Adela) custodian NBPD h62 Kenyon
" Nellie Mrs insp h103 Ashley blvd
" Stanley clk r132 Cedar Grove
" Theodore P (Alice R) emp RC&BInc h146 Holly
Glynn David F (Annette) slsm Southeastern Supply Co h26 Landry
" Elizabeth wid John wrapper CDECorp h8 Fairmount
" Elizabeth (Mrs William D) tester ACorp r8 Fairmount
" George F (Rita M) MS rep h72 Willis
" Mary E dom h85 Hillman
**GLYNN MATTHEW A (Laura B) insurance 749 Purchase tel 3-0758 h777 Rockdale av** **see p 99**
" Robert USA r8 Fairmount
" William D (Elizabeth) r8 Fairmount
Gobeil Antoine (Merilda) emp Majestic Weaving Co h246 Nash rd
" Conrad A (Helen C) prop Gobeil's Market h187 Earle
" Edgar L (Laura) slsm My Bread Baking Co h29 Concord
" Gerald L (Hazel) carp appr r154 Sylvia
" Honorine wid Arthur h45 Central av
" J Odino (Mary Louise) jan St Anne's Church h115 Ruth
" Jean Paul emp Coaters Inc r45 Central av
" Joan student r242 Jarry
" John C (Marian) carp h57 Arlington
" John C F Jr (Emily) elec RC&B h90 Mott

Gobeil Jos (Emma) patrolman NBPD h22 Fielding
" Leo G (Hazel E) carp Sullivan & Foster h 49 Willow
" Normand emp APCo r246 Nash rd
" Roland (Florence) slsm h55 Arlington
" Thomas L retired r57 Arlington
Gobeil's Market Conrad A Gobeil prop meats 210 Cedar
Gobeille Alphonse F (Mary) mach h24 Vernon
**GOBELL JOHN J (Marjorie B) prop Gobell Waterproofing Co prop John J Gobell Co, prop Gobell Yarn Shop and pres New Bedford Taxpayers Association h127 Florence**
**GOBELL JOHN J CO John J Gobell prop wiping material 350 S Second tel 2-5175 see top lines**
" Paul S (Lena C) supt John J Gobell Co h 542 Middle
**GOBELL WATERPROOFING CO John J Gobell prop 350 S Second**
**GOBELL YARN SHOP John J Gobell prop knitting yarns 350 S Second**
Godbout Edward (Carrie L) retired h280½ Cedar
" John S (Mary E) retired h33 Durfee
" Theodore (Delphine) driver Saf-T Cab r 207 Kempton
Goddard Ivy Mrs waitress NB Hotel r104 Peckham
" Lawrence E (Ideal Home Bakery) res N Dartmouth
**GODDARD & BORDEN Milton E Borden prop successors to Parlow & Goddard general insurance 26 Merchants Bank Bldg 105 William (26) tel 2-3602 see front cover**
Goddeau—see Goddu
Goddu Adelard (Anna) retired h100 Holly
" Dolores A payroll clk HMfgCo r9 Waverly
" Norman (Elaine V) carp 9 Waverly r94 Clark
" Paul (Pauline N) emp Dawson Brewing Co h3277 Acushnet av
" Romeo (Lillian J) pntr 9 Waverly h do
**GODDIS WALTER J (Bessie) mgr H P Hood & Sons Inc h645 Shawmut av**
Goderre—see Coderre
Godin Wilfred emp Glennon Roofing Co r46 Query
Godinho Joaquina F wid John F h25 Winsper
" John F (Mary) gate tender HMCorp r25 Winsper
" Joseph F r25 Winsper
" Manuel (Mary) freight handler NYNH& HRR h389 Bolton
" Mary (Mrs Manuel) mill opr h389 Bolton
" Mary (Mrs John F) laundry wkr NB Laundry r25 Winsper
Godlewski Antone (Kamelia) retired h113 Nash rd
" Chester (Elizabeth) weaver GSMillCorp r149 Princeton
" Chester asst mgr Waldorf System r90 Branscomb
" Edel opr MCCo r135 N Front
" Eleanor (Mrs Stephen) nurse 113 Nash rd r do
" Emil r135 N Front
" Helen emp ACorp r90 Branscomb
" Leo USN r135 N Front
" Nield S fisherman r286 Ash
" Sophia Mrs h90 Branscomb
" Stella stitcher NMills r135 N Front
" Stephen (Eleanor) bartender r113 Nash rd
" Victor (Helen) opr NMills h135 N Front
" Wanda r135 N Front
Godlonski—see Gadlonski and Gadomski
Godomski Mary (Mrs Stanley) emp GMCorp h25 Salisbury
" Stanley (Mary) mill opr GMCorp h25 Salisbury
Godreau J Elaine clk Godreau Music Center res Fairhaven
" Music Center Rodolphe Godreau prop 21 N Sixth
" Rodolphe (Stella H) prop Godreau Music Center and prop-dir Godreau School of Music Dancing and Dramatics res Fairhaven
" School of Music, Dancing and Dramatics Rodolphe Godreau prop-dir 251 Union (2-3) and 384 Acushnet av
" —see Gaudreau and Goudreau
Godwin Alice (Mrs Ernest) mill opr h88 Ruth
" Ellen (Mrs John) cloth room HMfgCo h40 Roosevelt
" Emma K wid Thomas h20 Roosevelt
" Ernest (Alice) mill opr GMCorp h88 Ruth
" Herbert mill opr r20 Roosevelt
" Isabelle wid Edward h237 Hillman
" John (Ellen) concessionaire Acushnet Park h40 Roosevelt
" Robert mill opr r88 Ruth
" Thomas E r20 Roosevelt
Goes Arthur (Adeline) moulder CDECorp h440 S Second
" Carmin P A (Hilda A) baker Aurora Bakery h507 S Second
" Evaristo J (Mary J) paperhanger h108 Norman
" Felix (Lillian) baker NB Baking Co r62 Rockdale av
" Incaration mill opr Nash Mills r154 Whitman
" Isabelle wid Manuel r440 S Second
" John cleaner FCM r154 Whitman
" Joseph sta fireman r154 Whitman
" Joseph P A (Aurora) prop Aurora Bakery r103 County
" Leonard (Isabelle) r567 First
" Lillian (Mrs Felix) clk Hemingway Bros r62 Rockdale av
" Manuel mill opr ACorp h154 Whitman
" Manuel Jr mech MTD&MCo r154 Whitman
" Rose Mrs mill opr h74 Hope
Goggin James (Nelda) carrier Fn PO h198 Highland
" Leo A (Arlene) USA r37 Query
Goguen Agnes Mrs h126 Princeton
" Aime (Anna) drill mkr MTD&MCo h106 Princeton
" Alyre opr KMills r383 N Front
" Arthur (Anna) twister NMills h162 Hatch
" Arthur (Parmella) emp My Bread Baking Co h356 Shaw
" Edward (Ida) mach General Electric Co Taunton h32 Bentley
" Gerard H (Lillian) emp MTD&MCo h521 Ashley blvd

•ROOFING •INSULATED SIDINGS BETTER HOMES, INC. CONSTRUCTION ENGINEERS Office and Showroom, 11 William St. DIAL 8-5255 ALL ALUMINUM STORM AND SCREEN WINDOWS FREE INSPECTIONS Nothing Down 3 Years to Pay

" Henry J wvr WM h41 Washburn
" Mary J wid Philip h383 N Front
" Philip J (Clara D) clk Andrews & Pierce h 90½ Reynolds
" Roger USN r162 Hatch
" Telesphore (Eva) mach Dvorak Bros h186 Collette
" Thomas watchman NB water dept r Flag Swamp rd ND
" William (Celia) mill opr h7 Cornell pl
Gokey Beverly F Mrs insp APCo r711 Belleville av
Golas Alex (Bronislawa) wvr NB Mfg Co h 125 Webster ct
" Chester B (Lottie M) mill opr h23 Viall
" Frederick H (Winifred E) slsm Grossman's h512 N Front
" Lottie (Mrs Chester B) mill opr HMfgCo h23 Viall
**GOLD BOND STERILIZING POWDER CO INC mfrs medicated powders 688 Pleasant (5) tel 2-4444 and 47 Main Fairhaven pres Mildred M Chapman, treas Harry M Chapman see p 128**
Golda Adolph r23 Roosevelt
" Blozy retired r108 Belleville rd
" Edward J student r10 Felton
" John (Louise) emp HMfgCo h23 Roosevelt
" John A (Sophie) truck driver h1B Mt Pleasant Homes
" Jos (Mary) prop Veterans Cafe h10 Felton
" Joseph G (Henrietta) wvr h4 Whitlock
" Stephen J (Mary) lab h206 Harwich
" William r23 Roosevelt
Goldberg Anita L student r4 Clinton pl
" Anna wid Ellis h285 Reed
" Charles J (Annie) plumber 884 S Water h 40 Fair
" Esther R (Mrs William) rooms 290 Pleasant h do
" Helen bkpr 884 S Water r40 Fair
" Hyman (Sybil) prop Alan's Variety Store h346 Cedar
" Jack J (Gladys) treas-mgr Simons Supply Co Inc h90 Rotch
" Julius (Clara) prop Harry The Hatter h 569 Shawmut av
" Milton D student r40 Fair
" Milton S student r290 Pleasant
" Murray L plumber 240 S Second r40 Fair
" Myer A (Ethel) lawyer 105 William (34) h4 Clinton pl
" Samuel retired r290 Pleasant
" Saul (Marion) butcher Sam's Mkt h525 Farm
" William (Esther) emp Normandy Print Wks h290 Pleasant
Goldecott Nellie r193 Middle
Golden Arrow Cafe Frank Almeida prop 1669 Acushnet av
" Inn Arthur A Contant prop restaurant 396-398 N Front
" Key Market Antone N Braz prop 1561 Acushnet av
Golder Agnes r33 Seventh
Goldfarb Bessie wid Samuel h554 Rockdale av
" Jacob (Natalie) prop Nat-Lee Textile Mill h43 Rotch
Goldin Abraham (Betty) prop Wamsutta Radiator Works h291 Arnold
" Bernard mill opr r291 Arnold
**GOLDING JULIA M wid Charles P sec American Red Cross New Bedford Chapter res 109 Elm South Dartmouth**
Goldman Leonard prop NE Pest Control Co res R I
Goldrick Daniel J (Sarah) patrolman NBPD h1101 Pleasant
" Edna G office clk NET&TCo r145 Campbell
" Eugene H (Ellen W) motorman UStRyCo h50 Richmond
" Eugene H Jr student r50 Richmond
" James F (Ethel G) patrolman NBPD h145 Campbell
" Margaret insp ACorp r588 Cottage
" William W (Jacqueline) emp UStRyCo h 103 Clifford
Goldstein Adele ironer Summer St Laundry h88 Adams
" Albert mgr Wayside Furniture Co r80 Plymouth
" Albert (Bernice) mattress mkr 70 Kilburn r332 S Second
" Anna wid Samuel h433 Clinton
" Arnold C (Dorothy L) luggage mkr NB Luggage h113 Jenny Lind
" Arthur (Sally) peddler h355 County
" Avis G student r80 Plymouth
" Barney (Rose) cattle dealer Westport h 210 Ryan
" Bessie wid Samuel h332 S Second
" David retired h88 Adams
" Edward (Sarah) emp Cedar Cleaners h88 Kenyon
" Esther wid Jack h59 Willard
" Gertrude H sten Colonial Rest Equipment & Supply Co r433 Clinton
" Harold student r138 Cedar Grove
" Hymie clk r210 Ryan
" Ira student r18 Gould
" Jack USN r59 Willard
" Jennie wid William h138 Cedar Grove
" Jennie r210 Ryan
" Maurice (Esther) dry goods prop Gay Nineties Variety Store h55 Court
" Meyer R (Bertye) physician 3 Clinton pl h do
**GOLDSTEIN MORRIS (Etta W) sec Kaplan Bros Furniture Co Inc h18 Gould**
" Nellie wid Max h80 Plymouth
" Pauline Mrs h55 Summer (24)
" Reba sten r310 Ryan
" Reba asst sten C F Wing Co r184 Matthew
" Robert P (Adele) elec Sales & Service r88 Adams
" Robert W student r18 Gould
" Sanford r210 Ryan

The Sign of Hope

**When making your Will, may we suggest that you remember the "New Bedford Salvation Army Endowment Fund." Full information Direct or through Legal Advisor.**
**Executive Office, 619 Purchase St. PHONE 2-0902**

**We Serve Without Regard to Race, Creed or Color**

Goldstein Sanford (Beverly) (Janson Men's Shop) h32 James
" Sarah (Mrs Edward) prop Cedar Cleaners h88 Kenyon
" Stanley truck dr r59 Willard
" Stanley cattle dealer Westport r210 Ryan
" Stanley G clk Kaplan Bros Furniture Co r18 Gould
Goldthwaite Barbara H Mrs clk C F Wing h 110 Willis
" Sumner pharmacist Corner Drug Store r356 County
Goldys Arthur (Hazel D) lawyer 222 Union (517) h77 Maple
" David H (Gertrude) real estate 74 Beetle h54 Hawthorn
" Ferdinand r141 Reynolds
" Joseph (Mary) retired h141 Reynolds
" Joseph (Jeannette) shipper Comus Mfg Co h451 Summer
" Theresa wid William h181 Sawyer
Golenpaul Charles (Marie M) sls mgr Aerovox Corp h33 Mapleview ter
" Howard student r33 Mapleview ter
Golenski Bros Fruit Market (Fred & Theodore Golenski) 1692 Acushnet av
" Fred (Golenski Bros Fruit Market) res S Dartmouth
" John (Florence) prop Jack Golenski's Service Sta res E Fairhaven
" Theodore (Golenski Bros Fruit Market) res S Dartmouth
Goley Joseph M (Agnes) 2nd hand Gosnold Mills Corp h363 Dartmouth
" Madeline R clk NBDGCo r363 Dartmouth
Gollis Allan (Ruth) (Gollis Men's Apparel) h569 Shawmut av
" Men's Apparel (Allan and Milton Gollis) clothing 562 Pleasant
" Milton (Shirley) (Gollis Men's Apparel) h391 Farm
Golub Albert A optometrist 1050 S Water res Fairhaven
" Harry I (Avis) credit mgr Sterling Furniture Co h116 South
" Joseph N (Helen) mgr Sterling Furniture Co h3 Elm av Fairhaven
Gomeley—see Gomley
Gomes Abel (Eva) h126 Eugenia
" Abillio (Mary F) warehouseman Genesky's Warehouse h229 N Second
" Agnes h201 N Second
" Albert (Olive) steward r242 Pleasant
" Albert opr NBRCo r98 Lafayette
" Albin (Ida) opr MTD &MCo h936 Terry lane
" Albino emp GMCorp r30 Circuit
" Alexander (Cesaltina) emp GMCorp r57 Cove rd
" Alfred (Celia) lab h6 Maiden lane
" Alfred A emp GGWks r496 Purchase
" Alfred C (Zulima) chauf h124 Collette
" Alfred J lawyer 716 Purchase (5) h450 Cottage
" Alice r199 S Water
" Alice r46 Foster
" Americo J emp UStRyCo r68 Luke
" Amos J (Charlotte) lab h462 Maxfield
" Angelina student r220 Hillman
" Anna (Mrs Manuel) stitcher Mass Shirt Mfg Co h7 Marvin
" Anna opr h306 S Second
" Anna P wid John h64 Griffin
" Anna Mrs mill opr HMfgCo h47 South
" Annie sten USRCo r18 Buttonwood rd
" Annie wid Benjamin r201 N Second
" Annie S wid William F r111 Larch
" Anthony Jr cleaner KMills r39 Russell's Mills rd SD
" Antone (Frances) emp KMills h39 Russell's Mills rd SD
" Antone mech Mercury Garage r68 Luke
**GOMES ANTHONY M REV asst pastor St John The Baptist RC Church r344 County**
" Antone (Freda) h334 Ash
" Antone tire cutter GT&RCo r496 Purchase
" Antone r1057 S Water
" Antone emp Kaplan's r30 Circuit
" Antone emp Newport RI r49 Katherine
" Antone (Matilda) retired h26 Buttonwood rd SD
" Antone (Josephine) mill opr USRCo h117 Cedar
" Antone (Lydia) mech MTD&MCo r67 Independent
" Antone Jr emp ACorp r117 Cedar
" Antone C r74 Mosher
" Antone G (Mary) lab MTD&MCo h129 Pleasant
" Antone P emp USRCo r412 First
" Antone R (Candida T) carp h59 Hicks
" Antonio F emp NBG&ELCo h24 Griffin
" Antonio F (Mary) grocer 431 Belleville av and fish mkr 429 do h262 Bates
" Antonio F (Jennie E) USMM h219 N Second
" Antonio M Rev asst pastor St John Baptist RC Church r344 County
" Antonio S (Lydia) patrolman NBPD h569 Purchase
" Arthur clk 431 Belleville av r262 Bates
" Aurelio opr h284 S Second
" August (Philomena) mill opr GMCorp h45 Oak
" August (Julia) emp USRCo h353 First
" August Jr (Eleanor) clk Pildis Market r66 Grinnell
" Augustine (Ernestine) fireman NBFD h 108 Clara
" Beatrice L stitcher MCCo r1664 Purchase
" Benjamin seaman r150 Mill
" Caesar (Mary) carder HMfgCo h209 Acushnet av
" Cesaltina (Mrs Alexander) stitcher Shappy Dress Co r57 W Cove rd
" Catherine wid Antone r73 Briggs
" Charles (Pricilla) student h44 Mosher

" Charles T (Doris) emp RC&BInc h105 Bullard
" Clara B Mrs h204 Cedar
" Domingo F (Rose) lab h148 Village Bay
" Domingo J (Rose B) drawing tender WM h191 N Second
" Dorothy M emp GT&RCo r18 Buttonwood rd
" Emily (Mrs Manuel) stitcher Needlecraft Mfg Co h30 Winsor
" Emily wid John F h49 Katherine
" Emma wid Manuel h81 Prospect
" Enos (Mary) rubber wkr USRCo h295 S Front
" Ernestine (Mrs Augustine) stitcher h103 Clara
" Esperanca (Mrs Joaquin) mill wkr WM h17 Adams
" Eugene opr cardroom USRCo h58 Howland
" Eugenia r81 Mosher
" Eugenia A Mrs seeder tender HMfgCo h91 Acushnet av
" Eva Mrs r510 Acushnet av
" Felician wid Joseph emp Kilburn Mill h581 First
" Ferdinand opr Youthcraft Co r98 Lafayette
" Flora P wid Gregorio h77 South
" Francis J (Mildred) emp MCCo r11 Hickory
" Frank mill opr r60 Howland
" Frank seaman r569 Purchase
" Frank (Mary) ice and oil 95 Scott h do
" Frank (Mary) lab h563 First
" Frank M r366 S Second
" Fransisca J wid Benjamin h150 Mill
" Frederick opr HMfgCo r491 Purchase
" Frederick r59 Hicks
" George lab r77 South
" George (Mary) mill opr h270 Coggeshall
" George (Georgianna) used cars Coggeshall h67 Clark
" George mech Brooks Auto Body r63 S Second
" George A h116 Acushnet av
" George Jr (Doris H) spotter Oregon Cleaners h436 Mill
" Georgianna (Mrs George) stitcher Mass Shirt Mfg Co h67 Clark
" Georgianna wid John V h209 Rockland
" Gilbert L (Clara) slsm Bond Bread r206 Rockland
" Guerino L (Laura J) speeder tender H Mfg Co h129 Acushnet av
" Helen garment wkr r480 S Second
" Henry clk 431 Belleville av h264 Bates
" Howard USMM r24 Acushnet av
" Irene F (Mrs Manuel) opr JIPInc h286 Union
" Isaac h46 School
" Isabel (Mrs Manuel L) stitcher Comno Co h496 Purchase
" Jaime (Clara) USM h519 Acushnet av
" James (Elizabeth) emp USRCo h395 First
" James R USA r111 Cedar
" Jennie E (Mrs Antonio F) stitcher Oliver Sportswear h219 N Second
" Joaquim carder Fisk Cord Mill r274 S Second
" Joaquim P (Mary) emp USRCo h76 First
" Joaquin (Esparenca) lab Hill & Cutler Co h17 Adams
" Joaquin (Marion P) mill opr h98 Lafayette
" John r117 Cedar
" John clk Leach Auto Parts r68 Luke
" John fisherman r581 First
" John r72 S Second
" John r220 Hillman
" John (Frances A) wvr HMfgCo h7 Franklin
" John (Candia) lab h501 Acushnet av
" John (Mary) opr GMCorp h353 Bolton
" John W emp Gosnold Mill h488 Maxfield
" John A emp Braintree r212 N Second
" John (Mary) emp RC&BInc h39 Mitchell
" John Jr r353 Bolton
" John A retired h212 N Second
" John C fireman Booth Mill h74 Mosher
" John C Jr (Lillian M) r76 Winsor
" John F (Mary G) sta fireman GMCorp h 536 S Water
" John P (Josephine) mill opr h rear 567 First
" John R (Elsie C) lab r837 S Water
" Jose (Lucia) seaman h271 S Front
" Joseph (Dorothy) mgr Downtown Service Station 76 Spring r35 Independent
" Joseph (Guiomar) mason's hlpr h327 Ash
" Joseph retired r284 Second
" Joseph r581 First
" Joseph (Julia F) mill opr h46 Belleville rd
" Joseph fish wkr r563 First
" Joseph A (Hilda) emp GMCorp h163 Crapo
" Joseph degreaser ACorp r496 Purchase
" Joseph (Alice) chauf Fish Transport h986 S Water
" Joseph (Mary P) retired h45 Mitchell
" Joseph C (Sophie) 2nd hand HMfgCo h 353 Bolton
" Joseph F retired r146 Pleasant
" Joseph H (Mary) emp Laurans Bros h81 Mosher
" Joseph J(Frances) lab WM h220 Hillman
" Joseph R USA r117 Cedar
" Joseph S (Elsie) h34 Independent
" Joseph S (Mary) mill opr Elco Dress Shop h492 N Front
" Joseph V (Mary) truck dr Mann's Trans h19 Acushnet av
" Julia (Elizabeth) lab r177 S Water
" Julius Jr (Flora) lab Vaad Hoe h526 S Water
" Laura J (Mrs Guerino L) matron NB Theatre h129 Acushnet av
" Laur a R wid Victor h257 Acushnet av
" Lawrence (Millie) h335 S Front
" Levi (Mary) r199 S Water
" Lily M tchr J Hannigan Sch r49 Katherine
" Lotta Mrs emp CDECorp h488 Maxfield
" Louis A (Antonia) card tender FCM h146 Pleasant
" Louisa r271 Central av
" Louisa Mrs opr GMCorp h8 Kane
" Louise carder FCM h42 Whitman
" Manuel (Irene F) pressman Normandy Print h286 Union
" Manuel USAC r42 Whitman

# STANLEY OIL CO., INC.

FUEL OIL—GASOLINE—GREASES

480 MT. PLEASANT ST. DIAL 2-4164—2-4479


Gomes Manuel (Anna) sparehand FCM h7 Marvin
" Manuel (Ann) emp truck dr Stokley's Food Canning h32 Valentine
" Manuel opr HMfgCo r569 Purchase
" Manuel r177 S Water
" Manuel (Anna) opr FCM h480 S Water
" Manuel (Annie) sta fireman h22 Buttonwood rd SD
" Manuel card tender GMCorp h366 S Second
" Manuel (Emily P) prop Gomes Market h36 Winsor
" Manuel chauf r95 Scott
" Manuel Jr spinner FRCorp r70 Jouvette
" Manuel A (Edwina) tender FRCorp h70 Jouvette
" Manuel A (Doris) wvr NMills r7 Holly
" Manuel F lab r25 Hillman
" Manuel L (Isabelle) dishwasher Gus' Diner h496 Purchase
" Marcelina wid Antone h569 Purchase
" Marcelino (Devoree) mill opr FCM r262 S Front
" Marcelino (Priscilla) mill opr r44 Mosher
" Margaret Mrs h162 Bay Village
" Maria dom r220 Hillman
" Maria wid Joseph L h240 Purchase
" Maria DaLuz mill opr CDECorp r340 Purchase
" Maria Mrs r32 Winsor
" Marie Mrs emp Parson's Laundry r139 Acushnet av
" Marion (Mrs Joquim) stitcher HMCorp h98 Lafayette
" Market Manuel Gomes prop 811 S Water
" Martha wid Frank h103 Dartmouth
" Martinho A retired r25 Mill
" Mary Mrs h226 N Second
" Mary r46 Belleville rd
" Mary (Mrs John) wvr GMCorp h353 Bolton
" Mary wid August h331 Query
" Mary (Mrs Joseph S) opr HMCorp h492 N Front
" Mary (Mrs Enos) stitcher MCCo h295 S Front
" Mary emp Nash Mill r126 Eugenia
" Mary Mrs sticher r120 Collette
" Mary (Mrs Levi) dom r199 S Water
" Mary wid Joseph h422 S Water
" Mary Mrs h399 S Water
" Mary A wid John h177 S Water
" Mary Ann h35 Prospect
" Mary L Mrs h87 Washington
" Mary N r49 Katherine
" Michael R Jr mill opr NBVMill r287 Phillips av
" Mildred(Mrs Francis J)stitcher MCCo r11 Hickory

**GOMES NARCIZO (Marie A) loan officer Merchants National Bank of New Bedford h 42 Ryan**

" Nathan (Doris) mason h73 Luke
" Norman (Clothide) ordinanceman Newport Training Sta h212 Rockland
" Olympio (Angelina) emp FCM h108 Phillips av
" Pauline Mrs h24 Acushnet av
" Peter retired r26 Hillman
" Philomena (Mrs August) opr GMCorp h 45 Oak
" Ramona dom 79 Prospect r81 do
" Raul h93 Purchase
" Raul dos Santos (Ruth) fish Market 881 S Water h32 Winsor
" Richard (Francis) lab h86 Grinnell
" Romualdo P cook r127 Grinnell
" Sarah C wid Antone h584 S Water
" Severino h72 Crapo
" Sophie (Mrs Joseph C) spooler tender HMfgCo h353 Bolton
" Sophie wid Michael R wvr NBCMill h287 Phillips av
" Stella r7 Franklin
" Sylvia r244 S Second
" Theresa wid Antone h63 Clark
" Victor J seaman r204 Cedar
" Victorino (Geneve) mill opr Fisk h68 Luke
" Vincent R (Inez) h450 Acushnet av
" Walter r129 Acushnet av
" Walter L r536 S Water
" Winnie r106 Hemlock

Gomez Alice (Mrs Joseph) prop Your Fruitland h896 S Water
" M Leal (Honorina) lawyer 488 Spring (15) h46 Oaklawn
" Severino D (Bernice) student r72 Crapo

Gondela Henry lab r36 Howard

Gonet Charles(Caroline)emp WM h945 Terry la
" Edward A (Lucy P) serviceman SR&Co h inq do
" Felix (Wanda G) maintenanceman h20 Felton
" Frank (Mary) prop New Bedford Furniture Co h954 Glen
" Frederick J foreman WM h520 N Front
" Gene bkpr Economy Blouse Co r12 Marvin
" Isabella clk RC&BCo r26 Waldo
" John (Anna M) retired h88 Covell
" John S (Veronica) h26 Waldo
" Joseph (Helen M) mach h78 Penniman
" Joseph (Ann) slsm h4422 Acushnet av
" Joseph (Mary) mill opr Park Mill h6 Warren
" Mabel V sewer r26 Waldo
" Margaret M wid John h114 Princeton
" Mary wid Joseph h12 Marvin
" Stanley boat builder r88 Covell
" Stella M opr r26 Waldo

Gongola Romeo S (Ida) painter h104 Wamsutta

Gonneville Gerard (Doris B) wvr HMfgCo h 1279 Acushnet av
" Merade L wid Joseph h142 Penniman
" Romeo r396 N Front (17)
" Rita (Mrs Valimore) emp ACorp r1096 Joyce
" Valimore (Rita) wvr HMfgCo r1096 Joyce

Gonnor William office clk RC&B r421 Pleasant
Gonsalez Carlos G lab HMfgCo r288 S Second
Gonsalves Abel (Mary) student r77 South
" Adeline Mrs r352 First
" Agnes r356 First
" Albert mill opr FCM r18 Phillips av
" Albert (Mary) h517 Purchase
" Alexander (Violet) mill opr Nash Mills h 65 Whitman
" Alexander (Mary) emp CDECorp h82 Ruth
" Alfred (Claire) emp Hathaway Baking Co h62 Vernon
" Alfred (Mary) photographer Hollywood Studio h1063 Marion
" Alfred L(Deolinda) prop Gonsalves Bros h37 Jouvette
" Alfred emp NMills r153 Belleville av
**GONSALVES ALFRED R (May Rose) prop Hollywood Studio and prop Hollywood Photo Supply h1063 Marion**
" Alice clk St Lukes Hosp r18 Phillips
" Americo C (Lena) emp APCo h54 Howard av
" Angeline (Mrs Manuel) winder tender NB Cotton Mill h479 Belleville av
" Ann (Mrs Frank P) musician tchr r562 Dartmouth SD
" Anna (Mrs Charles) mill opr FRCorp h56 Babbitt
" Annie T Mrs h226 N Second
" Antero r155 Nash rd
" Anthony J emp MTD&MCo h183 Washington
" Antoinette stitcher r215 Weld
" Antone (Anne) lab h126 Bay Village
" Antone lab r28 Hillman
" Antone chauf r28 Moahser
" Antone (Lillian) mill opr h400 Court
" Antone (Lillian) truck dr Hemmingway Bros r21 Mosher
" Antone (Rose) truck dr Fall River h17 Hollyhock
" Antone retired h19 Kane
" Antone (Juliette) slsm h371 Reed
" Antone (Maria) h94 Nash rd
" Antone (Maria) prop Mayflower Furniture Co h501 Sawyer
" Antone (Rose) doffer USRCo h35 Winsper
" Antone Jr emp HMfgCo r596 Maxfield
" Antone Jr clk Mayflower Furn Co r501 Sawyer
" Antone G (Rose E) lab SMills h516 S Second
" Antonia wid Antone h34 Luke
" Antonio (Szeltina) emp Nonquitt Mill h49 Winsor
" Antonio r4 Tallman's la
" Antonio J (Urvana) opr KMills h19 Matthew
" Antonio (Mary) mill wkr NMills h20 Rural
" Antonio P r120 Acushnet av
" Arnold (Agnes) chauf G H Dairy r169 Rockland
" August Coopers Appr Dawsons Brewery r934 County
" August (Candida T) h15 Howland
" August R (Phyllis) presser Capitol Mfg Co h206 S Front
" Augusta M (Mrs Manuel) wvr HMfgCo h17 Ashley
" Augustine (Elise) insp HMfgCo r28 Winsor
" Beatrice Mrs emp Blue Ribbon Laundry h307 Central av
" Bernardino A (Albertina) retired h202 Belleville av
" Bros Alfred L Gonsalves prop grocers 136 County
" Cersar (Rose) retired h39 Stephen
" Charles truck dr h934 County
" Charles fish packer r603 S Water
" Charles (Rita) USN r203 Eugenia
" Charles A (Anna B) mill opr GMCorp h56 Babbitt
" Charles A Jr (Genevieve) USN r60 Bay
" Charles Jr (Genevieve) USN r60 Bay
" Charles L (Mary A) bartender 1626-1632 Acushnet av h1602½ Acushnet av
" Claire (Mrs Alfred) emp Don's Market h62 Vernon
" Clara B wid Joaquim h178 Blackmer
" Constantina wid Nicholas h Gorman SD
" Damiao S speeder tender FCM h480 S Water
" Delia (Mrs Frank) mgr Loring Studio r71 Locust
" Domingos (Deolinda) emp Gosnold Mills h83 Sharp SD
" Domingos (Ludvina) opr Nash Mill h397 Shaw
" Donald emp GMCorp r159 Crapo
" Edmond prop Luxor Barber Shop r193 Court
" Edward (Dominga) lab h4½ Wing
" Edward (Mary) breaker opr NMills h204 Belleville av
" Elise (Mrs Augustine) stitcher MCCo r28 Winsor
" Elizero E (Elsie M) lab r296½ Acushnet av
" Elsie M (Mrs Elizero E) emp Modern Venetian Blind Co r296½ Acushnet av
" Ellen h135 Chancery
" Emilie wid Avelino opr SMill h36 Howard
" Enos (Mary C) shoe repairer Costin's Shoe Repair h10 Rivet
" Eugene cook r175 Acushnet av
" Eugenia office clk Freedman Shoe Co r36 Howard
" Eulalah (Mrs Joseph) elec wkr CDECorp h443 Orchard
" Ezera stitcher Monarch Clothing Co r 692½ S Water
" Fidel M (Amelia V) h72 S Second
" Ferdnando prop State Service Station r49 Winsor
" Firmo drawing tender USRCo h575 S Water
" Frances Mrs h640 First
" Francis (Irene) presser WM h96 Branscomb
" Francis mill opr Grinnell Mill r202 Belleville av
" Frank emp ACorp h25 Hillman
" Frank (Jessie) retired h4 Tallman la
" Frank (Mary) retired h131 Stephen SD
" Frank (Miguelina D) var 200 Belleville av res Acushnet
" Frank A (Mary S) opr KMills h56 Babbitt

HIRAM WHEATON & SONS, Inc. - PACKAGE STORE
Free Delivery Established 1853 Tel. 9-6264

Gonsalves Frank F (Charlotte) lab WM h120 Acushnet av
" Frank J Jr (Frances) mach FCM r100 Perry
" Frank M (Delia) painter 71 Locust r do
" Frank P (Ann) musician-tchr r562 Dartmouth SD
" Frank V (Julia) gardener h77 Fruit
" Genevieve (Mrs Charles Jr) cook St Luke's Hosp r60 Bay
" George r484 Purchase
" George (Mary) mach MTD&MCo h17 Hall
" Geraldine mill opr r56 Babbitt
" Gilbert barber r193 Court
" Grace M asst buyer C F Wing Co r183 Washington
" Guilhermina r79 Hemlock
" Hannibal prop Gonsalves & Son h340 Gorman SD
" Hannibal contractor r Gorman SD
" Helen wid Manuel h49 Short
" Helen mill opr WM r202 Belleville av
" Henry (Emily) lab USRCo r1358 Pleasant
" Henry (Stasia) carp Loranger & Sons h143 Reynolds
" Henry (Mary) lab r60 Howland
" Herbert J plumber r179 Grinnell
" Hermano (Evelyn) h163 County
" Hilda Mrs mach opr h61 Branscomb
" Idalina stitcher Monarch Clothing Co r 479 Belleville av
" Irene air stewardess r66 Washington
" Jacintho (Mary) retired h18 Phillips av
" James r291 Hillman
" James L (Geraldine C) mach MTD&MCo h64 Plymouth sum res 61 Belleville rd SN Fn
" James P (Jermania L) emp CDECorp h159 Crapo
" Jerome r249 Acushnet av
" Joao (Elisa) opr Nash Mills h155 Nash rd
" Joaquim fisherman r573 Purchase
" Joaquin (Lenora) mill opr GMCorp h42 Swift
" Joaquin (Madeline) seaman h185 Bay Village
" Joaquin M (Margaret B) erecting supt h 462 Ashley blvd
" John r603 S Water
" John h286 Union
" John emp Miami Fla r183 Washington
" John (Rose) clk h10 Winter
" John (Mary) prop Square Service Cash Market h2540 Acushnet av
" John h38 St Johns SD
" John mill opr GMCorp and pres Blue Moon Club r92 Sagamore
" John (Stella) wvr Gosnold h66 Sharp SD
" John (Emma) opr N Mills h107 Larch
" John retired r1757 Acushnet av
" John (Isabella) emp PCorp h194 Shaw
" John (Eva) emp NMills h55 Mitchell
" John (Isadora) lab h484 Purchase
" John emp NMills h120 Collette
" John emp NMills r131 Stephen SD
" John mill wkr r67 Coffin av
" John P r120 Acushnet av
" John R (Evangeline) patrolman NBPD h19 Kane
" John W (Mary) wvr Firestone Mill h597 Maxfield
" Jose (Mary) h59 Nash rd
" Jose (Rose) (Gonsalves Rest Home) h434 Cottage
" Joseph long drafter SMills h512 Acushnet av
" Joseph (Eulalah) moulder CDECorp h443 Orchard
" Joseph (Leonora) plumber r47 Washburn
" Joseph (Sarah) h20 Phillips av
" Joseph (Mary) 3rd hand HMfgCo h494 Allen
" Joseph (Mary) retired h14 Howland
" Joseph h137 Field
" Joseph (Mildred V) chauf Hemingway Bros r48 Gaywood
" Joseph (Emily) carder GMCo h692½ S Water
" Joseph B (Evelyn A) chef h80 Fair
" Joseph H (Cecile) truck dr HMfgCo r3 Felton
" Joseph Jr r692½ S Water
" Joseph E (Edna) lab h371 rear Hillman
" Joseph M (Emily D) tanker SVOCo h144 Bedford
" Josephine M waitress YWCA r248 Chancery
" Julio N opr HMfgCo h603 S Water
" Juliette (Mary) prop Mayflower Furniture Co h501 Sawyer
" Laura sten St Luke's Hosp r19 Matthew
" Laurinda stitcher h363 Coggeshall
" Leuendric G Mrs h596 Maxfield
" Lenine midshipman Annapolis Md r17 Ashley
" Lenora (Mrs Joaquin) opr GMCorp h42 Swift
" Louis (Palmeda) fisherman h941 S Water
" Louis C student r1602½ Acushnet av
" Louis D (Leonora) mill opr USRCo h531 First
" Louise r291 Hillman
" M Juliette bkpr Mayflower Furniture Co r501 Sawyer
" Manuel slubber tender Fisk Cord Mill h177 S Water
" Manuel truck dr r38 Mt Johns SD
" Manuel emp Gosnold Mill r162 Grinnell
" Manuel carp r Gorman SD
" Manuel (Ruth N) barber 191 Court h193 do
" Manuel (Francisca) slasher HMfgCo h126 Mott
" Manuel (Angeline) twister tender FCM h479 Belleville av
" Manuel (Augusta M) wvr h17 Ashley
" Manuel (Irene) emp D N Relly & Sons r49 Short
" Manuel (Eva) mill opr h285 Davis
" Manuel (Emily) mgr Club Madeirince h 307 Brook

" Manuel J emp FCM r103 Perry
" Maria r112 Bates
" Maria wid Joseph h190 Park
" Martin (Elvira P) clk Output h255 Allen
" Mary stitcher r117 Grinnell
" Mary (Mrs Alexander) emp GMCorp h82 Ruth
" Mary (Mrs Edward) stitcher Mass Shirt Factory h204 Belleville av
" Mary Mrs h291 Hillman
" Mary (Mrs William P) stitcher Madewell Overall Co h31 Juniper
" Mary wid Antone h47 Washburn
" Mary Mrs h103 Perry
" Mary opr GMCorp r92 Sagamore
" Mary Mrs h395 Shaw
" Mary wid Antone h63 Nash rd
" Mary Mrs h59 Grinnell
" Mary C (Mrs Enos) stitcher NB Clothing Co r107 Rivet
" Mary D wid John h18 Stowell
" Mary F wid Augustine D h92 Sagamore
" Mary I battery hand WM r202 Belleville av
" Mary J (Mrs Juliette) bkpr Mayflower Furn Co r501 Sawyer
" Mary V Mrs h48 Independent
" Mary V Mrs h60 Howland
" Matthew (Marie) prop South End Wrecking Co h90 Winsor
" Mildred V (Mrs Joseph) clk Gerber's Jewelry r48 Gaywood
" Norman (Lenora) dr slsm Gulf Hill Dairy h444 Rivet
" Olivia emp ACorp r202 Belleville av
" Patricia Mrs nurse Sassaquin Sanitarium r14 Howland
" Peter (Amelia) r1151 Rodney French blvd
" Philomena r79 Hemlock
" Philomina r575 S Water
" Philomena r137 Field
" Raymond (Julia) h646 S Water
" Rest Home (Jose and Rose Gonsalves) 434 Cottage
" Richard emp WM r215 Weld
" Robert D USN r159 Crapo
" Robert J Mill opr WM r57 S Second
" Rose (Mrs Jose) (Gonsalves Rest Home) h434 Cottage
" Rose (Mrs Antone) sec h17 Hollyhock
" Rose Mrs r273 S Front
" Rose B wid Joseph h169 Rockland
" Rose B variety 65 Grinnell res Fairhaven
" Roza Mrs maid 183 Orchard r do
" Rufus L (Mary E) cook h249 Acushnet av
" Sarah (Mrs Joseph) beautician St Germaine Beauty Parlor h20 Phillips av
" Seraphin r1151 Rodney French blvd
" Simon P (Mary) painter 215 Weld h do
" Simon P Jr r215 Weld
" Sylvanus D emp MDT&MCo r190 Park
" Theophile A Jr opr KMills h79 Grinnell
" Theresa wid Frank h22 Swift
" Tony (Mary) fisherman h22 Buttonwoods rd SD
" Urbana (Mrs Antonio J) comber tender KMills h19 Matthew
" Victor (Virginia) opr GMfgCo h77 Fruit
" Violet (Mrs Alexander) clk Mutterperl & Co h65 Whitman
" Virginia (Mrs Victor) opr NMills h77 Fruit
" Virginia L wid Frank R h934 County
" Vivian stitcher North End Co r291 Hillman
" Wilbur A (Alice R) repairman NBG&EL Co r72 Dunbar
" William (Mary) mill opr h113 Nash rd
" William USA r484 Purchase
" William (Agnes) agt Prud Ins Co of Am h63 Swift
" William (Cecelia M) prop Allen St Variety Store ND h114 Slocum rd Dartmouth
" William H (Dorothy) chauf Diamond Taxi r167 Jenny Lind
" William R (Mary) opr NMill h31 Juniper
" & Son Hannibal Gonsalves prop cont and builder 10 Russells Mills rd SD
Gonser Frederick J (Frances) upholsterer h359 Pleasant
Gontales Peter (Santaurnina) mill opr Pierce Bros Ltd h413 Kempton
" Santaurnina (Mrs Peter) sewing Pierce Bros Ltd h413 Kempton
Gontardo Felicita insp ACorp r149 Robeson
Gonzaga Louis chauf UStRyCo h55 Summer
" Stella H Mrs h975 Terry la
Gonzales Albert R (Ellena T) slsm C F Wing h84 Briggs
" Alice clk Newport RI r102 Newton
" Arth (Mary) greaser UStRyCo h501 Sawyer
" Charles R (Margaret E) sheet metal wkr Allen Co h511 Sawyer
" Ellena T (Mrs Albert R) slsm C F Wing Co h84 Briggs
" Isabella cashier H P Hood Co r102 Newton
" Olympia wid Augustine h102 Newton
" William R (Louisa) slsm Armour & Co h548 Middle
Gonzalez Jose (Dominga) stitcher r646 S Water
" Leona office wkr St Luke's Hosp r442 County
Gonzola Sophie Mrs emp CDECorp h56 Ashley
Good Deal Auto Mart (John Kalife and William Santos) r253 Purchase
" Muriel B hskpr 95 Hazard r do
Goodall James E (Teresa R) mgr Stop & Shop h92 Presidential Hgts
Goode William T (Ethel L) jan NB Five Cents Savings Bank res Fairhaven
Goodenberger Amelia Mrs office clk Cherry & Co h81 Dartmouth
Goodfellow Albert G (Helen L) toolmkr CS Corp h504 Sawyer
" George A (Hilda) foreman CSCo h323 Shaw
" George E waiter Sassaquin San r1256 Pleasant
" Gladys E sec Merchants Nat Bank r124 Hathaway
" Herbert emp CDECorp r323 Shaw
" Hilda (Mrs George A) wvr h323 Shaw
" Ivy r323 Shaw
" John A (Catherine) mill wkr h45A Mt Pleasant Homes
" Joshua H (Sarah J) retired h124 Hathaway

WHITE'S FARM DAIRY
SPECIAL MILK ENTIRELY FROM OUR OWN HERD
211 Middle Road ACUSHNET, MASS.
DIAL 3-4457

Goodfellow Malcolm student r323 Shaw
" Marion Mrs h73 Tarkiln Hill rd
" Martha A Mrs r212 Irvington
" Samuel A (Margery C) retired h28 Arlington
" Walter T (E Viola) window cleaner h1256 Pleasant
Goodine David cellarman Atlantic Restaurant r332 W High
" Thomas dishwasher Atlantic Restaurant r332 W High
Gooding Alice M wid Robert A r339 Court
" Amos B r225 Cedar
" Homer B (Lola E) slsm J P Square Co h 216 Elizabeth
" Mary wid Charles H h225 Cedar
" William (Ruth) r137 Acushnet av
Goodley Joseph (Catherine) prop California Shop res Fall River
Goodman Albert E (Margaret) opr NBRCo h290 Tinkham
" Alfred (Mary E) lab FCM h53 Merrimac
" Betty S r383 Kempton
" David M emp 1793 Purchase r383 Kempton
" Fay r394 Hawthorn
" Frank S (Mary) maintenanceman Hoosac Mills h55 Merrimac
" George B (Sarah W) lawyer 888 Purchase (417) h304 Hawthorn
" Gilbert W USN r290 Tinkham
" Harry r383 Kempton
" Hyman (Florence) cattle dealer 484 Coggeshall h do
" Israel R r484 Coggeshall
" Joel r304 Hawthorn
" Joseph autos 1793 Purchase r383 Kempton
" Joseph (Beatrice) r46 Short
" Louis retired h383 Kempton
" Margaret opr HMCorp h290 Tinkham
" Mary E (Mrs Alfred) office clk FCM h53 Merrimac
" Maybelle E r383 Kempton
" Mary wid Zephir h10 Presidential Hgts
" Sheldon P r304 Hawthorn
Goodrich B F Stores Edward J Duffy mgr 49-51 N Sixth
**GOODSPEED WARREN M (Joan R) mgr New Bedford Hotel h725 Pleasant (701)**
Goodwin Evelyn opr NET&TCo r267 Pope
" Frederick J (Mary O) clk 142 Cedar h249 Chancery
" Harry S tchr BNHS r267 State rd ND
" Karl P (Caroline S) sls mgr APCo h71 Borden
" Mary O (Mrs Frederick J tchr Cedar St Sch h249 Chancery
" Robert H (Augustus) physician 15 S Sixth res SD
" Willis H (Evelyn M) chauf C F Wing Co h267 Pope
" —see Godwin
Goody's Variety Wanda Gudewicz prop 841 Tarkiln Hill rd
Goodyear Service Stores J H Jones mgr auto accessories 814-822 Pleasant
**GOODYEAR TIRE & RUBBER CO OF MASSACHUSETTS manufacturers special rubber goods 539-545 Orchard plant mgr A L Rodgers works accountant Robert F Ford purchasing agt George S Ellis**
Gorban Arthur W (Julia) slsm h439 Bedford
Gorczyca Ernest student r553 Summer
" Frank C (Katherine) clk Zajac's Market h9 Cornell pl
" Frank J emp Taunton h162 Tinkham
" Joseph (Josephine) mill opr h165 Hathaway
" Laura bkpr r165 Hathaway
" Louise (Mrs Stanley J) wvr Pierce Bros Ltd h553 Summer
" Stanley (Pauline) tin knocker h497 Sawyer
" Stanley J (Louise) loomfixer WM h553 Summer
Gordan Antone (Rita) sparehand GT&RCo r254 Mt Pleasant
" Rita (Mrs Antone) clk Kresge's r254 Mt Pleasant
Gordon Benjamin (Francis) shipper Goodyear Tire & Rubber Co h478 Bedford
" Bertha wid Henry wvr NBCCo h341 Coffin av
" Ernest (Betty) v-pres-mgr Union Foodland Inc h127 Garfield
" Fay bkpr Aerovox Corp r87 Hazard
" Henry emp GT&RCo r341 Coffin av
" Herbert R (Elizabeth F) clk RC&B Inc h56 Humphrey
" James W (Mary) jan NB Voc Sch h182 Bonney
" John (Sarah) insp MTD&MCo h323 Summer
" John F (Mary) elec NY Utility Co h422 Summer
" Kay nurse h345 Union (7-8)
" Laura r78 Hemlock
" Morris treas Whitehall Co Ltd res Boston
" Morris (Annie) tailor 1335 Purchase h87 Hazard
" Robert (Dorothy M) emp C&Co h322 Coffin av
" Samuel (Esther) mgr Boston Beef h120 Reynolds
" Shirley r87 Hazard
" Silven (Sema M) mgr Ideal Venetian Blinds Inc h38 Park
" Walter F (Helen E) elec ACorp h181 Branscomb
" William (Margaret) mch HMfgCo r28 Emma
" —see Godin also Gorton
Gorecki Henry F (Alice) mach Crege Mach Shop h225 Bates
Gorfinkle Harry (Minnie) prop Victory Sportswear Shop h415 County (412)
" Solomon (Mildred) bus Fall River h352 Maple
Gorges Artemis nurse New York City r22 Rodney French blvd

" Bessie (Mrs George E) seamstress C F Wing Co h22 Rodney French blvd
" George E (Bessie) chef Colonial Spa h22 Rodney French blvd
" Katherine A bkpr NBG&ELCo r22 Rodney French blvd
Gorham Cornelia M Mrs h756 Rockdale av
" Ella B wid Robert r204 Court
" Irma A bkpr Tucker Anthony & Co r756 Rockdale av
Gorka Jennie prop Mademoiselle Beauty Salon r35 Bullard
" John (Stasia) clk 33 Bullard r35 Bullard
" Joseph (Alice) emp State Mass h90 Query
" Sophia wid Frank grocer 33 Bullard h35 do
" Stanley claim adj Mass Stat Div Employment Security h209 Lawrence
Gorman Alice V (Mrs James) web drawer Fawcett Mills r102 DeWolf
" Alvini P (Mary) (Ray & Al's Restaurant) h78 Mott
**GORMAN ANNIE wid Martin supvr New Bedford Isolation Hospital r do**
" Catherine r196 Dawson
" Edward V retired r17 Waldo
" Elizabeth V r102 DeWolf
" Ellen W h196 Dawson
" Eva Mrs h12 Morton ct
" Frederick (Mary A) tender WM h125 Princeton
" James (Alice V) mason Fall River h102 Dewolf
" Joseph F (Margaret) h608 Shawmut av
" Joseph F (Roberta T) civ eng NB Public Wks Dept r3 Emma
" Mary A (Mrs Frederick) wvr HMCo h125 Princeton
" Roberta T (Mrs Joseph F) nurse St Luke's Hosp r3 Emma
Gormont Erkland r164 Blackmer
Gorner Henry S (Miriam W) prop Craftsman Sign Service h638 Shawmut av
" James R (Karolyne J) emp NBG&ELCo h167 Sycamore
" Jane Mrs opr WM h5 Reynolds
Gorodetsky Myron prop Home Textile Co res Providence RI
Gorton Elizabeth wid Timothy emp Nash Mill h12 Warren
" Margaret wid Rev Joseph r12 Warren
" Marie E wid Samuel D h18 Franklin
" Raymond T slsm Drake Baking Co r485 County
Goshien Milton H (Rowena V) spec agt NY Life Ins Co h490 Bedford
" Rhea A r490 Bedford
Goskowicz John (Agatha) retired h47 Washburn
**GOSNOLD MILLS CORP cotton and rayon goods mfrs 601 Orchard pres Joseph W Powdrell treas Allan Barrows see p 113**
Gospel Hall 105 Purchase Sunday services 10:30 a m SS 12:30 p m evening 7 p m
Goss Fred (Mary) fisherman r183 Kempton
Gosselin Anna r359 Summer
" Anna h195 Phillips av
" Cecile M A office clk Economy Blouse Co r58 Brewster
" Charles (Ilene) lab City h206 State
" Charles J (Mary E) opr IBM HMfgCo h177 Summer
" Delina wid Alfred sewer NB Clothing Co h5 Lincoln
" Delphis (Eva) cleaner WM h502 N Front
" Donald V (Marion) emp Fall River h383 Cedar Grove
" Eva (Mrs Joseph) assembler ACorp h149 Phillips av
" Florence wid William skein winder K Mills h130 Mott
" Fortunat barber 238 Austin h do
" Frank A (Rolande) emp Standard Times h88 Hathaway
" George L emp Kennedy's & Co r11 Sowle
" Gertrude G wvr SMill h258 Tinkham
" Gilbert retired r67 Belleville rd
" Gilbert F USN r121 Locust
" Gladys M (Mrs Nerce P) battery hand NBCMill h361 Davis
" Henry retired r35 Rodney French blvd
" Hormidas (Clara) brakeman NYNH&H RR h11 Sowle
" Jean (Rose) emp APCo h72 Foster
" Joseph (Eva) opr UStRy h149 Phillips av
" Joseph N (Laura N) 3rd hand Pierce Bros Ltd h17 Clark
" Julia wid Arthur r1498 Acushnet av
" Mark student r206 State
" Maurice (Jeanne) student r201 Deane
" Maryann h201 Deane
" Moise prop Central Barber Shop r1757 Acushnet av
" Nerce P (Gladys M) asst mgr J G McCrory & Co h361 Davis
" Raymond R (Rita P) grocery clk Armands Red & White Store h114 Park
" Robert (Gertrude) drug clk Henry's Drug Store h258 Tinkham
" Robert E fish cutter r130 Mott
" Roland prop Central Barber Shop r375 Hawes
" Romeo r72 Hazard
" Romeo (Blanche) mill opr APCo h33 Viall
" Romeo H (Florida) loomfixer Soule h131 Nye
" Selfride wid Isaie h58 Brewster
" Thomas retired h72 Hazard
Gotlib Aaron student r7 Briggs ct
" Annie mill opr r108 S Sixth
" Israel (Jennie) retired h108 S Sixth
" Jules (Rose) emp Manhattan Markets h295 Reed
" Milton r108 S Sixth
" Samuel (Mary) clk Cherry & Co h106 South
Gottesman Morris E prop Specialty Fur Shop h176 Highland
**GOTTESMAN SAMUEL (Evelyn F) prop Beacon Jewelry Co h500 Allen**
Gottlieb Harry pres Alden Corrugated Container Corp res Fall River
Goudreau Leo (Clara) opr NMill h17 Fulton ct
Goues Rose Mrs h74 Hope
Gouette Alice (Mrs James) stitcher Star Lang Mfg Co h137 Perry
" James (Alice) cutter Star Lang Mfg Co h137 Perry

GEORGE P. WILLIAMS Contractor and Builder
272 RUSSELLS MILLS ROAD TEL. SHOP 2-2176—OFFICE 2-2233 SO. DARTMOUTH

Gougen Alice (Mrs Roger) presser JIP Inc h106 Eugenia
" Roger (Alice) mill opr FCM h106 Eugenia
Gough John J (Anna) emp Salt Sea Fillet Co h51 Seventh
Goulart Adeline h611 Cottage
" Agnes M stitcher NB Mfg Co r324 Pleasant
" Antone F h37 West
" Antonio interpreter NB Court r356 County
" Arthur (Mary D) retired h487 N Front
" Arthur (Florence) clk Nemrow Bros Inc h191 Washington
" Caroline bkpr ACorp r3 Weaver
" Charles S (Virginia C) variety store 98 Rockland h45 Crapo
" Charles S Jr (Otelia S) ptrolman NBPD h203 Purchase
" David student r110 S Sixth
" Dominos S retired h3 Weaver
" Edmond S (Alice) pres Economy Fillet Co Inc h191 Grape
" Edmund (Irene) emp PO h16 B Mt Pleasant Homes
" Edward (Isabelle) twister USRCo h161 Rogers SD
" Fernando L (Maria F) h56 Luke
" Florence (Mrs Arthur) packer seafoods h 191 Washington
" Florence L wid Arthurh191 Washington
" Frank (Mary) emp RC&BCorp h75 Crapo
" George J (Zira) opr NMills h20 Kane
" George P recruiting service r YMCA
" Henry (Wilhemina) mech h17 Stackhouse SD
" Ida emp ACorp r56 Luke
" Isabel mill opr Firestone r3 Weaver
" Isabelle (Mrs Edward) bkpr Gulf Hill Dairy h161 W Rogers SD
" Joanne L student r110 S Sixth
" Joseph (Lillian) mill opr h18 Diman
" Joseph (Julienne) mach MTD&MCo h312 Purchase
" Joseph baker r8 Viall
" Joseph (Lenora) handler Fish Pier h203 Blackmer
" Joseph (Clementina J) dentist 110 S Sixth h do
" Joseph Fish Corp whsle fish Homer's Wharf pres-treas Joseph S Goulart
" Joseph Jr student r10 Lucas
" Joseph B (Zulmeira G) fisherman and prop Wharf Diner h10 Lucas
" Joseph S (Mary S) pres-treas Joseph Goulart Fish Corp h265 Maple
" Joseph S Jr (Barbara) treas Economy Fillet Co Inc res Fairhaven
" Julia r20 Kane
" Julienne (Mrs Joseph) insp GMCorp h312 Purchase
" Katherine (Mrs Michael) waitress 982-984 Brock av h46 Rodney French blvd
" Laura wid Ernest drawing Priscilla Mill h8 Viall
" Lois P clk Lincoln's Dept Store r37 Berkley
" Louis (Olive) fireman NBG&ELCo h47 Thompson
" Manuel chauf Royal Cab r620 Purchase
" Manuel (Olympia Associates Trust) and pres-treas NB Wholesale Liquor Co Inc h225 Mt Pleasant
" Manuel (Catherine) retired h17 Stackhouse SD
" Manuel Jr (Louise) slsm Providence RI h37 Berkley
" Mark S (Mary) opr Nash Mills r90 Scott
" Mary (Mrs Mark S) winder tender NBR Co h90 Scott
" Mary wid Edward h4 Tallman lane
" Mary S wid Joseph B h176 Matthew
" Michael (Katherine) emp MTD&MCo h46 Rodney French blvd
" Michael emp MTD&MCo r46 Rodney French blvd
" Richard (Vivian) emp Bristol RI r209 Allen
" Rose A tack wkr ATCorp r3 Weaver
" Square Tailor Shop Arthur Souza prop 424 Rivet
" Walter Square c Rivet and Bolton
Gould Alfred L mgr Fulton Supply Co h415 County (404)
" Anna Mae emp John I Paulding Inc r159 Bellevue
" Arnold (Katherine A) welder Bedford Realty Co Inc h103 Ruth
" Charles A retired r100 Madison
" Edmond (Pearl) slasher tender HMfgCo h14 Austin ct
" Edmund R (Muriel) student h35 Wood
" Elsie wid Albert H winder tender KMills h64 Mechanics la
" Ernest lab ACorp r1058 S Water
" George L emp Eight Bell Fillet Co r67 Mechanics la
" George L (Grace G) carp h47 Mechanics la
" Harry (Lillian) emp Dawson's Brewery h6 Austin
**GOULD JACOB M (Ann) treas Better Homes Inc h21 Gould**
" Katherine M wid Otis A r139 Chancery
" Leo D (Dorothy) emp ACorp r540 N Front
" Leonard emp Public Mkt r92 High
" Lillian V (Mrs Harry) winder tender Carlew's Textile h6 Austin ct
" Mary Mrs antique dealer 49 Mechanics la
" Mina Mrs wvr HMfgCo h1058 S Water (8)
" Warren H (Helen A) h67 Mechanics la
" Wilfred C mach opr Atlas Tack Corp r67 Mechanics la
Goulding Alice A tchr Merrimac St Sch and Horatio A Kempton Sch r413 Park
" John B (Alice) supvr RC&B h158 Nash rd
" Julia E nurse pub schs h413 Park
" Mary A r413 Park
Goulet Adelard carp HMfgCo h324 Brock av
" Alfred (Mary L) mill opr Soule h42 Washburn

" Alfred J (Alice) emp RC&BInc h43 Hicks
" Amedee G (Germaine Y) emp Manchester NH h42 Salisbury
" Armand student r35 Willard
" Arthur C (Alice) emp Fall River h207 Ashley blvd
" Bernadette Mrs emp WMills r122 Nash rd
" Edmond S doffer h369 Coggeshall
" Edward H emp W B Luggage Co r240 Tinkham
" Edward J (Leonie E) emp packer Hoosac h240 Tinkham
" Elise Mrs r27 Central av
" Firmin (Mary) mason h17 Capitol
" George J (Cecile C) agt John Hancock Mut Life Ins Co h315 Hersom
" Gerald A (Rita) office wkr Fall River h19 Nye
" Henry J (Marie) mill opr NBRCo h141 Phillips av
" Herve prop Eighth Street Studio r103 Spring
Jeannette L sten NB bd of health r122 Nash rd
" Joseph L (Lucienne R A) mech United Motors h53 Belleville av
" Josephine wid Phillipe opr HMCorp h256 N Front
" Juliet (Mrs Paul A) prod line JIPInc r324 Brock av
" Lorraine E shipping clk States Mfg Co r 141 Phillips av
" Marie (Mrs Henry J) wvr Nash Mills h 141 Phillips av
" Marie r359 Summer
" Mathew R (Agnes) pres Mann's Transportation res ND
" Nelson J (Lydia) mach h243 Downey
" Norman R student r42 Salisbury
" Paul A (Juliet) emp prod office RC&BCo r324 Brock av
" Phillip mill opr HMCorp r515 N Frost
" Philomena wid Joseph h35 Willard
" Raymond emp Hoosac Mill r240 Tinkham
" Raymond H mill opr r324 Brock av
" Theresa M bkpr NMills r141 Phillips av
" Samuel cleaner WM r369 Coggeshall
" Walter J (Laura) h1453 Pleasant
Goulort Mary S Mrs h176 Matthew
Goulston Abram A (Sadie) ins agt B&M Life Ins Co h662 County
" Harold F (Sophie) physician 662 County r do
Goupil Amelia (Mrs Norman J) bench wkr ACorp r1103 S Water (3)
" Ida Mrs h1103 S Water (3)
" Norman J (Amelia) spinner HMfgCo r 1103 S Water (3)
" Wilfred F (Geraldine M) mill opr r28 Viall
Gourley M Alberta Mrs bkpr Nye's Grocery Store Fn h77 Beech
" Thomas H inst NB Textile Institute r83 Morgan
Gouveia Alfred mill opr r27 Kane
" Alfred D (Edna B) beam man HMfgCo h15A Mt Pleasant Homes
" Alice emp FCM h164 Tinkham
" Antone hlpr My Bread Bakery r97 Coffin av
" Antone D Jr (Natalie) barber 162 Hemlock h44 Jenkins
" Antone V (Natividade) mill opr Jebb Mill h129 Webster ct
" Antonio (Elsie) student r135 Clifford
" Antonio (Mary) asst grinder HMill h254 Belleville rd
" Antonio (Mary G) chauf Brodeur h77 Arlington
" Antonio D (Herminia) barber 157 Hemlock h27 Kane
" Armindo (Emily S) doffer GMCorp h452 S Second
" Augustinho (Cecelia) emp Nash Mills h 256 Belleville rd
" Augusto mill opr r362 Orchard
" Cecero emp FCM r283 Collette
" Celestino doffer FCM r164 Tinkham
" Celestino (Mary) presser Gene's Cleaners h97 Coffin av
" Charlotte Mrs h47 Edison
" Conceicao h59 Nash rd
" Dolores (Mrs John Jr) opr ACorp h289 Princeton
" Emily S (Mrs Armindo) battery hand GM Corp h452 S Second
" Frederick (Isabelle) twister WM h160 Church
" George roving boy FCM r164 Church
" George opr Mass Shirt Co r27 Kane
" Graziela hairdresser Bertha's Beauty Salon r478 N Front
" James (Mary) sparehand SMills r90 Davis
" John (Isabelle) opr h164 Church
" John (Mary) wvr RMInc h289 Princeton
" John (Rose) emp Pierce Bros Ltd h283 Collette
" John (Mary) sweeper WM h98 Collette
" John Jr (Delores) cook ACorp h289 Princeton
" John Jr lab MTD&M r164 Church
" John T (Isabel) prop Acushnet Avenue Market h136 Hathaway
" Jose (Mary) loom fixer h212 Branscomb
" Joseph r27 Kane
" Joseph (Mary) h201 Whitman
" Joseph (Mathilda) mill opr GMCorp h27 Nelson
" Joseph Jr opr GT&RCo r27 Nelson
" Joseph T (Mary S) jan Mt Carmel Sch h54 Katherine
" Joseph T Jr (Thelma) chandlerman GT&RCo h54 Katherine
" Louis emp FCM h164 Tinkham
" Ludivene (Mrs Manuel) mill opr FCM h 118 Bates
" Luiz emp FCM r164 Tinkham
" Manuel loom fixer BESMills r478 N Front
" Manuel emp KMills r27 Kane
" Manuel USA r283 Collette
" Manuel (Mary) opr GMCorp h124 Bonney
" Manuel (Conceicas) opr h15 Bonin
" Manuel (Ludivene) mill opr FMC h118 Bates
" Manuel Jr (Henrietta) wvr Nash Mills h 478 N Front
" Martin mill opr r192 Glennon
" Mary wvr SMill r79 Arlington
" Mary (Mrs Celestino) floorwalker Gem Sports Wear h97 Coffin av

Clear'oc DISTINCTIVE CARBONATED BEVERAGES
475 UNION ST. DIAL 7-9308

Gouveia Mary (Mrs Manuel) stitcher GM Corp h100 Jouvette
" Mary (Mrs Antonio) comber tender FCM h254 Belleville rd
" Mary stitcher NBMfgCo r118 Bates
" Mary Mrs r51 Hathaway
" Mary winder NMills r27 Nelson
" Mary (Mrs James) battery hand HMill r90 Davis
" Peter opr FCM h331 Query
" Robert (Matilda) meats and provisions 319 Rivet h423 S Second
" Seraphine (Mary) battery GMCorp r99 Nelson
" Silvino (Bernarda) oiler Nash Mills h106 Whitman
" William (Loretta) carp Hathaway Boat Yard r126 Princeton
Gove Rose S r950 Pleasant
Govoni Anthony F (Gertrude M) mach St George Mfg Co h34 Maitland
" Chester (Hilda) emp Wareham Mass h 169 State
" Mario E (Anita) furnace opr RC&B h11 Pope
" Stario (Mary) retired h169 State
Gowen George F (Jean) announcer WFMR h140 Summer
Goyer Augustine opr HMfgCo h26 Nelson
" Mary V Mrs dry winder ACorp h33 Presidential Hts
Goyette Aime G (Helene M) prop Gift Bazaar h1507 Sassaquin rd
" Aldemar (Florinda) h4 Kenyon
" Aldemar Jr (Lillian) wvr WM h200 Cedar Grove
" Aldei J (Rosanna) wvr WM h103 Hazard
" Arthur retired r4 Kenyon
" Aurore I wvr Majestic Co r264 Tinkham
" Blanche (Mrs Donat D) wvr Nash Mills h 902 Church
" Charles Jr mech Herbert L Rodman r912 Church
" Clarilda r359 Summer
" Delores N stitcher Economy Blouse r233 Bates
" Donat (Blanche) carp Loranger & Sons h 902 Church
" Edgar E h114 Mill
" Emile M (Alphonsine E) rooms 1305 Acushnet av h do
" Eugene student r374 Coggeshall
" Henry C (Rose V) used cars 912 Church h do
" Irene insp Sol Mutterperl Co h1462 Acushnet av
" Irene wid Joseph battery wiper WM h898 Church
" Irene E mach opr JIPInc r898 Church
" Jos (Alphonsine) mech MTD&MCo h211 Whitman
" Jos A (Oriphise) h233 Bates
" Laura wid Romeo J h374 Coggeshall
" Leo baker Wallner's Bakery r374 Coggeshall
" Leo emp Fn r233 Bates
" Lucien (Rose) mach h158 Whitman
" Marcel J (Jennie) r68 Duncan
" Norman E musician r374 Coggeshall
" Normand A mach WM r103 Hazard
" Omer (Rose A) grocer 220 Harwich h218 do
" Rose (Mrs Lucien) emp Youthcraft h158 Whitman
" —see Guyette
Grabiec Agnes wid Walter h35 Branscomb
" Stanley student r35 Branscomb
Graca Antone P r116 S Sixth
" Francisco T student r116 S Sixth
" John F (Marion B) speeder tender FCM h318 Purchase
" Joseph P r116 S Sixth
" Pedro (Anna C) emp KMills h116 S Sixth
Grace Adelina (Mrs Lawrence) wvr WM h715 Kempton
" Alice B Mrs mill opr r174 Thompson
" Anne E wid John G h299 Chancery
" Anna Mrs r562 S Water
" Antone M retired h207½ S Front
" Bernard J (Alice) elec FCM h259 Weld
" Bridget h49 Thompson
" Charles Bishop h709 County (1)
" Charles M h709 County
" Clara emp Ocean Fillet Co r38 Russell
" Domingos lab r235 Pleasant
" Edmund (Florence P) h28 Bay Village
" Elsie F Mrs dom h779 Kempton
" Episcopal Church Rev Howard M Lowell rector Rev Philip C Douglas curate 422 County c School Sun Services 8:00 a m Holy Communion, 9:30 a m Church School, 11:00 a m Morning prayer and sermon except 1st Sun monthly which is Holy Communion service Wed 10:00 a m Holy Communion
" Eugene M (Antoinette) student r277 Palmer
" Frances Mrs r102 Beetle
" Frank opr SMills h38 Russell
" Frank (Emma F) head farmer NB city Infirmary h35 Bellevue
" Frank T (Philomena) lab h142 Bay Village
" Frank T Jr r38 Russell
" Genevieve F clk 558 Pleasant r277 Palmer
" Henry Jr USMM r278 Pleasant
" Henry M (Charlotte) cook Wamsutta Club h285 Pleasant
" Irene E Mrs prop Clantic House h475 Purchase
" James A (Isabelle) lineman NET&TCo h 112 Mt Pleasant
" Joaquim emp Kilburn r235 Pleasant
" John F (Rose) emp CSCo r169 Hathaway
" John J (Frances) carp r299 Chancery
" John M (emp NB Cordage Co h63½ Grinnell
" Joseph retired r259 Weld
" Julianna dom h450 Purchase
" Julies r119 Walnut
" June C helper ACorp r279 Kempton

" Katherine Mrs r260 S Second
" Lawrence (Adelina) emp Clear'oc Co Inc h715 Kempton
" Leo J (Alma) (D & G Motor Repair Co) h35 Dudley
" Lewis (Louise) assembler ACorp h531 Purchase
" Lewis S (Emelia) opr r10 Thompson
" Lorraine winder tender r10 Thompson
" Louise (Mrs Lewis) dry winder ACorp h531 Purchase
" Manuel USA r38 Russell
" Manuel (Mary) lab Fisk Mill h235 Pleasant
" Manuel C (Mary) truck driver h118 Sycamore
" Manuel opr r443 Orchard
" Manuel J (Regina G) slsm Hathaway Baking Co h182 Washington
" Mary wid Manuel h65 Mosher
" Mary wid Manuel h443 Orchard
" Parish House Matthew V Sylvia sexton 131 School
" Paul lab Theo Loranger h154 N Second
" Peter (Anna) r116 S Sixth
" Rose (Mrs John F) wvr FCM r169 Hathaway
" Vincent J (Clara M) lawyer Fall River h 277 Palmer
" Wilhelmina mill wkr GMCorp r443 Orchard
Gracia Adriano G (Deolinda) h92 Dunbar
" Aileen wid Anthony (Harbor View Cafe) h192 Dartmouth
" Alice (Mrs George) clk Levine's 932 S Water r42 Fair
" Alice (Mrs Edward) clk Prudential Ins r 35 Briggs
" Angela (Mrs Frank) assembler ACorp r32 Bolton rd SD
" Anne Elizabeth sten GMCorp r133 Fair
" Anthony V (Rose V) prop Willow Service Station h619 Hathaway rd
" Antone (Anne) mech UStRyCo h133 Fair
" Antone (Rose S) opr Kilburn h80 Luke
" Antone Jr (Balmeida) mech 8Luke r do
" Antone B emp UStRyCo r133 Fair
" Antone J (Eva E) mech 353 Kempton h 686 S Water
" Balmeida (Mrs Antone Jr) hairdresser r80 Luke
" Candida wid John h227 Acushnet av
" Charles V r619 Hathaway rd
" Deolinda (Mrs Adriano) winder tender GMCorp h92 Dunbar
" Dorothy nurse St Luke's Hosp r25 Grant
" Dorothy M r42 Fair
" Edward (Alice) auto mech r35 Briggs
" Emma Mrs silk winder Majestic Weaving Co Inc h77 Chancery
" Felispella L wid Antonio r464 Rockdale av
" Frank (Angela) lab r32 Bolton rd SD
" Frank B (Dorothy) drvr Dawson's Brewery h16 Clark

**GRACIA FURNITURE CO (Joseph and Manuel Gracia Jr) 40 Delano**

" George (Alice) clk 149 County r42 Fair
" George (Julia) mach opr GT&RCo h150 Purchase
" George M (Mary F) lab GMCorp h88 Sidney
" Gilbert r77 Chancery
" Hilda bkpr Pearl Laundry r21 Highland
" Irene (Mrs Sylvester) stitcher Shappy Dress Shop h188 Hemlock
" Isaac (Helena) lab h115 Court
" Jennie Mrs emp CDECorp h266B Acushnet av
" Joao B (Mary) emp GT&RCo h373 Bolton
" Joffre (Catherine) mill opr r748 Shawmut av
" John (Marie A) clk Keith's Ice Cream r44 Fruit
" John B baker r117 Fair
" John B (Mary) mill opr GT&RCo h373 Bolton
" John F asst prin RJHS r10 Bay

**GRACIA JOSEPH (Annie) (Gracia Furniture Co) h74 Independent**

" Joseph retired h60 Mechanics la
" Joseph H r115 Court
" Joseph F (Alice M) service mgr Auto Selling & Supply Co h25 Grant
" Joseph M mill opr h502 Bolton
" Julius (Lena) h48 Crapo
" Katherine R student r619 Hathaway rd
" Lena (Mrs Julius) opr USRCo h48 Crapo
" Lucy B (Mrs Manuel L) mill opr h19 Ruth
" Manuel (Cecelia) fisherman h222 Ashley blvd
" Manuel (Mary) fisherman h32 Rutland
" Manuel (Mary A) cook Baptist Cafe h21 Highland
" Manuel (Rose) h56 Jouvette

**GRACIA MANUEL JR (Elsie M) (Gracia Furniture Co) h70 Plymouth**

" Manuel Jr (Marie) emp MTD&MCo h25 Oak
" Manuel L (Lucy B) h19 Ruth
" Marie I (Mrs William) emp GMCorp h24 Salsibury
" Mary wid Antone r55 Briggs
" Mary wid Manuel h67 Grape
" Mary Mrs h23 Spooner
" Mary wid Manuel S h61 Bay
" Mary clk Cherry & Co r61 Bay
" Mary A sten r44 Fruit
" Mary E h44 Bourne
" Mary G wid Francesco h42 Fair
" Sylvester (Irene) truck driver Hemingway Bros h188 Hemlock
" Virginia r92 Dunbar
" William (Marie I) student h24 Salisbury
" —see Garcia
Gracie Benj F (Beatrice) slsm House of Hathaway h42 Princeton
" Clarence B (Lucille M) emp JCRCo h18 Cedar
" Emily clk C&Co r16 Atlantic
" Everett L mach MTD&MCo r194 Arnold
" Frank (Mary) emp NBG&ELCo h100 Fruit
" Lila G wid Victor S dom h7 Perry SD
" Louise T clk Standard Times r194 Arnold
" Mabel M h16 Atlantic
" Mary F (Mrs Frank S) clk NBDGCo h100 Fruit
" Robert C (Theresa) eyelet wkr J C Rhodes Co h66 Mill
" Russell opr Atlas Tack Corp r174 Thompson

IS THERE A TELEPHONE AT THE ADDRESS? A New Service in your CITY DIRECTORY
Indicated by this symbol △ in the pink Street Guide——

Gracie Theresa(Mrs Robert C)winder ACorp h66 Mill
" William F (Marion G) mgr Mohawk Garage h194 Arnold
" William F Jr (Georgette E) emp Atlas Tack r23 Colter
Grade Anthony A truck driver r106 Oak
" Catherine F wid Frank F r1174 Pleasant
" Joseph F emp MTD&MCo r106 Oak
" Louise F emp MTD&MCo r106 Oak
" Mary wid John F h106 Oak
Gradwell Alice P receptionist KMills r17 Oaklawn
" Robert (Alice P) retired h17 Oaklawn
Grady John C (Mary T) h139 Maxfield
" Joseph J truck driver Larocgue Oil & Ice h128 Cove
" Mary T (Mrs John C) emp NBDGCo r139 Maxfield
" Pauline r9 Delano (5)
**GRAEBEN FRED W (Eleanor) buyer Aerovox Corp res County rd Mattapoisett**
Gragnani Blanche A stitcher Bristol Clothing Co r1220 Pleasant
" Mario (Grace) mach CSCo h1220 Pleasant
Graham Alma emp JIPInc r22 Lucas
" Charles S watchman Pierce Bros r270 Austin
" Douglas painter Concordia Boat Yard SD r22 Lucas
" Frances cloth insp HMfgCo r22 Lucas
" Francis emp Comm of Mass r485 County
" Fred loom fixer GMCorp r74 County
" George retired h1069 County
" Georgianna warper tender Pierce Bros Ltd r1069 County
" Gordon W (Florence) capt sta No 2 NB FD h181 Tremont
" John (Ruth) painter Kelley's Boat Yard h4 Rodney
" Maud clk C F Wing Co h74 County
" Raven B (Margaret) retired h22 Lucas
" Robert (Ivy) mill opr GMCorp h11 Salisbury
" Rose r1069 County
" Ruth (Mrs John) assembler Modern Venetian Blinds h4 Rodney
" Walter laundry wkr NB Laundry r74 County
Grais Manuel D shoe wkr r480 Bolton
" Maria Mrs h181 Grinnell
Granada George fireman h35 Glennon
Graner Frank J retired h19 Washington
Granger Georgette bkpr r352 Ashley blvd
" Jean L (Emelda) lab h352 Ashley blvd
" Roger USA r352 Ashley blvd
Grant Alice G Mrs h29 Lake
" Ellen wid Richard h5 Green
" George P patrolman NBPD r24 Arch
" Harold W (Elsie) emp FRCo h21C Mt Pleasant Homes
" Helen R clk UStRyCo r5 Green
" James H (Malvina) supervisor ACorp h 640 Maxfield
" Kenneth A (Valerie) clk Red & White Mkt h1511 Purchase
**GRANT W T CO Roscoe S Lewis mgr dept store 1045 Acushnet av and Howard P Farwell mgr 858-862 Purchase warehouse 171-173 N Second**
" William pres-treas E-Z Bleach Co and prop West's Roll Shop res S Dartmouth
Grapes Emily F wid Henry J A hskpr 546 County r do
Grasela Joseph W (Elsie) emp Ramsay Mill h103 Clifford
" Walter (Victoria) mill wkr WM h56 Washburn
Grasseler George (Julia) retired h269 Ashley blvd
Gravel Alexina wid Napoleon h61B Cottage
" Donat (Cora) emp ACorp r71 Princeton
" Edgar (Laura D) emp Wash-Rite Laundry Inc h35 Pontiac
" Emile (Mary) h1631 Purchase
" Frank retired r1151 Rodney French blvd
" Omer (Exilma) retired h71 Princeton
" Paul retired r1631 Purchase
" Rita nurse NMills r62 Covell
" Sarah Mrs warper tender NMills h62 Covell
Graveline Dorile (Aurore) carp h187 Earle
" Doris mill opr r187 Earle
Gravelle Dolores V receptionist r6 Linden
" Peter H (Harriet L) loom fixer h117 Perry
Gravely Leonard E (Ruby) emp SR&Co r33 S Sixth
Graves Alice A wid James r153 Elm
" Brownell A (Bernice B) mech Peirce & Hook Inc h183 Glennon
" —see Greaves and Groves
Graviel John C (Hilda) fish cutter h63 Adams
" Rose wid Manuel mill opr h51 Mitchell
Gray Alice E Mrs r1202 Phillips rd
" Alvina B Mrs h38 Pierce
" Archibald retired r29 McGurk
" Bessie E wid Henry C h75 Dartmouth
" Charles F (M Louise) wvr WM h1929 Purchase
" Daniel (Mary) custodian NBHS h29 McGurk
" Daniel R (Ethel) fireman NB water dept res E Freetown
" Donald helper Star Store r286 Mill
" Donald R (Eloise G) chemist Revere r245 Cedar
" Elliot C (Marion L) emp stock clk MTD&MCo h219 Ash
" Eloise G (Mrs Donald R) stem Wamsutta Mills r245 Cedar
" Elsie Mrs r508 Hillman
" George F (Ethel A) retired h322 Cedar
" Harold student r322 Cedar
" Harriet S wid Gideon F h391 Court
" Harry M bus driver UStRyCo r YMCA
" Hattie M wid Edward B h745 County
" Henry S USA r101 Hillman
" Herbert W carp h101 Hillman
" Inn Clarence L Damon prop rooms 464 County
" Irene B tchr NJHS r745 County

" James F inv US Alcohol Tax Bureau PO Bldg res Fall River
" Leonard C (Emma) musician h286 Mill
" M Louise (Mrs Charles F) wvr WM h1929 Purchase
**GRAY MARCUS M (Helen M) asst cashier Safe Deposit National Bank h334 Hawthorn tel 6-8929**
" Mary E wid Daniel R h113 Willis
" Mildred E tchr NBHS r745 County
" Russell H r286 Mill
Grayless Henry retired r122 Mott
Greany Ada B Mrs nurse 15 Chestnut h66 Mill
" Curtis B (Marjorie B) printer Normandy Print Works h17 Jenney
Great Atlantic & Pacific Tea Co Inc The—see Atlantic & Pacific
**GREATER NEW BEDFORD COMMUNITY CHEST John J O'Brien Jr exec sec 106 Spring tel 3-2978 see p 58**
Greaves Charles F (Mary M) h56 Valentine
" Clarice E (Mrs John) clk C&Co h61 Palmer
" James L (Esther) prop Len's Service Station h53 Shawmut av
**GREAVES JOHN (Clarice E) mgr auto finance department First National Bank of New Bedford h61 Palmer tel 2-5521**
" John (Clara) loom fixer Pierce Bros Ltd h 91 Penniman
" Service Station William H Greaves prop 28 S Second
" Sophia wid Joseph h220 Phillips av
" William H (Sarah A) prop Greaves Service Sta h122 Butler
" —see Graves
Greeder Charles mill wkr r1089 Purchase
**GREELEY HANNAH ASHLEY (Mrs Leslie C) pres Chas S Ashley & Sons Inc h93 State**
" Leslie C Rev (Hannah A) minister emeritus Pilgrim Church h93 State
" William J r361 Reed
Green Alexander (Mary) h1033 Kenmore
" Alfred h68 Washburn
" Alice Mrs r70 Phillips av
" Alice (Mrs Harold) clk elec store Kempton h119 Stephen
" Annie wid William r327 Query
" Annie Mrs fish cutter h5 Campbell
" Arthur (Rita) fish packer h111 Center SD
" Carr (Helena) cutter RC&BInc h504 Sawyer
" Charlotte Mrs r18 Seventh
" Clarinda Mrs emp Lucas Diner r366 Pleasant
" Diner Joaquim S Mello prop 22 Rockdale av
" Doris h199 N Second
" Edward (Florence A) emp NB Boiler Co 120 N Water h54 Central av
" Everett retired h188 Palmer
" Everett M (Hannah M) pres Tarello Tile Co Inc h186 Park
" Front Cafe Luis Leiras prop 781-783 S Water
" George (Eunice) prop Green's Bakery h 279 Earle
" George (Ellen) watchman NB Five Cents Savings Bank res Fairhaven
" George r1225 Acushnet av
" George G (Marjorie G) USN r89 Mill rd
" Gilbert (Elsie M) fireman NBFD h894 Belleville av
" Harold (Alice) dairyman h119 Stephen SD
" Harry (Betsy) h184 Rogers SD
" Harry (Hannah L) chauf Municipal Garage h112 Richmond
" Harry N (Sarah) slsm Gulf Hill Dairy h488 Summer
" Henry A Jr (Helen) emp CSCo h596 Cottage
" Honora mill opr h140 Arnold
" Hugh (Stasia A) lab asst CSCo h125 Bates
" James A (Lilly I) supvr of methods RC&B Inc h610 Union
" James E (Caroline M) supvr Continental Elastic Co r4 Morgan ter
" John (Ethel M) weaver HMfg Co h153 Robeson
" John M (Phyllis M) emp JCR&RCo h 88½ Acushnet av
" John S (Elizabeth) drawing tender FR Corp h334 Kempton
" Lea E (Mrs Thomas R) emp WM h7 Austin ct
" Louise A clk NBGCo res Fn
" Marion E bkpr JF Arsenault r188 Palmer
" Mary A wid William P h175 Presidential Hgts
" Mary E wid Benjamin h373 Ashley blvd
" Mitchell (Annie) retired h166 Adams
" Parrot Joseph Bollea mgr restaurant 956 Acushnet av
" Patrick D clk r21 Buttonwood
" Raymond S USA r153 Robeson
" Richard E Elizabeth emp NET&TCo h 13 S Sixth (21)
" Rita (Mrs Arthur) wvr h111 Canter SD
" Samuel C (Dorothy) wvr HMfgCo h8 Hyacinth
" Stanley (Arline W) consulting eng 35 Merriam h do
" Thomas R (Lea E) emp Wamsutta Mills h7 Austin ct
" William r1174 Pleasant
" William H (Imelda) retired h1221 Acushnet av
" William H Jr (Alice M) chauf Diamond Taxi h1264 Acushnet av
" Yvonne B dancing teacher 2174 Acushnet av (11-12) res Ac
Green's Bakery George Green prop 1841 Acushnet av
Greenberg Charlotte r465 Bedford
" George (Helen) slsm r164 Adams
**GREENBERG JACOB J (Jennie B) prop New Bedford Wall Paper Co h465 Bedford tel 3-0410**
" Jennie (Mrs Jacob) prop Dorothea's Doctors res FN
" Sidney mgr Loring Studio r70 Mill
" Violet waitress r4 Kenyon
" William student r465 Bedford
Greenblatt Zevi tchr r92 South
Greene Abraham (Fannie) pres Dunhill Mfg Co h222 Hawthorn
" Amelia B Mrs h344 Middle

Greene Arthur A (Helena) emp C&Co h137 Sycamore
" Arthur A Jr office clk RC&B r137 Sycamore
" Carrie I (Mrs Harry C) insp GMCorp h 297 County
" Charles E (Elizabeth E) retired h77 Dartmouth
" Frank C (Alice M) landscape gardener 149 Newton h do
" Frederick W Jr slsm R I Covering Co h18 Lincoln
" George D mach MTD&MCo r77 Grant
" Harry C (Carrie I) baker Walners Bakery h297 County
" John E (Sarah J) emp NBG&ELCo h11 Richmond
" John F (Josephine C) emp chemist GT &RCo h76 Adams
" John F (Hazie M) mill foreman h415 County (409)
" Josephine C (Mrs John F) clk Capitol Dry Goods Co h76 Adams
" Lillian (Mrs Raymond) opr GMCorp h51 Crapo
" Nathaniel H (Mary) floor mgr Plumber's Supply Co h154 Rotch
" Norman L bus Danielson, Conn r222 Hawthorn
" Raymond (Lillian) mill wkr GMCorp h51 Crapo
" T P Ernest (Jennie E) dentist 342 Union h do

**GREENE THOMAS M (Margaret) pres First National Bank of New Bedford and treas Industrial Development Legion of New Bedford res 86 High South Dartmouth tel 2-7782**

**GREENE & WOOD INC (Est 1832) lumber and planing mill 334 S Water tel 7-9436 pres Eliot D Stetson Jr treas Mrs Louise T Stetson see 2 and 3**

Greenfield Bertha A hskpr St Luke's Hosp r do
" John (Eileen C) mgr Greenfield's Garage h 110 Jenkins
" Irving (Edith) emp N B Clothing Co r26 Ryan
" John mach r110 Jenkins
" Lincoln (Eugenie R) carp h1475 Morton av
" May wid Frederick prop Greenfield Garage h240 Maple
Greenfield's Garage Mrs May Greenfield prop auto accessories etc 226 Hillman
Greenhalge Eliza wid Charles A h51 Myrtle
Greenhalgh Alice Mrs emp NMills h23 Baylies
" Florence emp NBDGCo r Fn
" Harvey F (Grace E) credit mgr NBDGCo h82 Rounds
" Joe (Hannah) retired h322 Ashley blvd
" John warehouseman Hutchinson's Book Store Warehouse r82 Rounds
" Thomas r1151 Rodney French blvd
" Yates W emp FCM r23 Baylies
Greenlaw Edward D (Florence G) emp GM Corp h57 North

**GREENLEAF MARK E plumbing heating and sheet metal work 93 Allen r95 do tel 3-1231 see p 72**

Greenough Etta P (Mrs John T) bkpr A&P h38 Bullock
" Henry (Sarah) h296 Tinkham
" John T (Etta P) prop John's Variety 194 Mt Vernon h38 Bullock
" John T Jr USN r38 Bullock
" Joseph L (Elizabeth L) clk MTD&MCo h130 Liberty
" Roy (Theresa) mill opr h550 N Front
Greenstein Anna tchr Acushnet av Sch r8 Champion ter ND
" Bessie clk 1670 Acushnet av r680 Union
" Daniel (Natalie) clk Food Basket h81 State
" Fannie wid Joseph r278 Pleasant
" Louis (Bertha prop Nash Clothing Co h680 Union
" Max F (Anna) lawyer 488 Pleasant (5) res N Dartmouth
" Morris L (Harriet) prop State Meat Market h278 Pleasant
" William clk 1670 Acushnet av r680 Union
Greenstone Julius A (Gertrude R) prop Dartmouth Grain Co h803 S First
" Rachel wid Morris P h803 First SD
Greenstreet John R (Dora B) parts mgr W J Bent Inc h986 Terry La
Greenwood Alfred (Evelyn) iceman 274 Cleveland r do
" Alfred F (Blanche) patrolman NBPD h87 Howard
" Alfred F Jr (Florence G) elec NY Public Utilities Corp h1853 Acushnet av
" Alice (Mrs Ralph) insp CDECorp h121 Fern
" Alice wid William H r76 Adams
" Alland W trainee F W Woolworth r70 Willis
" Alma opr Nash Mills h1713 Purchase
" Annie Mrs r125 Campbell
" Barbara office clk NBDGCo r23 Adams
" Bernard h31 Bolton rd SD
" Catherine clk Woolworth's r134 Butler
" Catherine Mrs bkpr K Mill h134 Butler
" Charles V (Doris) fixer h23 Adams
" Elizabeth wid Walter r109 Fern
" Elsie M (Mrs James N) sec 558 Pleasant (432) h264 Reed
" Enid emp ACorp h125 Campbell
" Evelyn (Mrs Alfred) emp Butler Mill r274 Cleveland
" Florence G (Mrs Alfred F Jr) bkpr Merchants Nat Bank h1853 Acushnet av
" Francis student r76 Adams
" Frank kitchen wkr Harbor Lunch h205 N Second
" Howarth (Mary E) retired h218 Whitman
" James N (Elsie M) slsm Sunshine Biscuits Inc h264 Reed
" Jessie Mrs h11 Hazard ct
" Madeline r31 Bolton rd SD
" Malvina wid William r31 Ashley
" Nellie Mrs h134 Butler
" Nellie wid Joseph W h138 Davis
" Olive sten Sullivan-Foster r125 Campbell
" Pearl G clk Safe Deposit Nat Bank NB res Fn
" Ralph (Alice) mach NB Rayon Mill h121 Fern
" Raymond emp MTD&MCo r96 Willard

" Richard (Jeanette R) mach MTD&MCo h36 Myrtle
" Robert (Pauline M) retired h119 Highland
" Thomas (Hannah) loom fixer Naushon Mill h96 Willard
" Thomas bellboy NB Hotel r180 Middle
" Walter E (Doris) clk PO h67 Atlantic
" Walter F (Lily) decorator United Display Co h167 Buchanan
" William (Elizabeth) gas sta attdt r76 Adams
" William H (Anna) h117 High
" —see Boisvert
Greer Frederick M (Olive) elec h290 Mt Pleasant
" Henry M (Rose M) mill wkr h164½ County
" Jeanette retired h148 Rotch
" Rose (Mrs Henry) mill wkr MTD &MCo h 164½ County
Gregg Storer & Co Inc investment securities 105 William (40) v-pres-mgr Warren G Hill
Gregoire Albert (Lillian) slsm r39 Branscomb
" Antonia clk MTD&MCo r234 County
" Arthur O (Winnie M) emp FCM h506 Ashley blvd
**GREGOIRE ELEONORA bkpr Hathaway's Laundry r238 Coffin av**
**GREGOIRE ELIODORE (Alma) prop Hathaway's Laundry h238 Coffin av**
**GREGOIRE EUGENE asst mgr Hathaway's Laundry r238 Coffin av**
" Furniture Co Wilfred J Gregoire prop 928 and 959 S Water
" Honore r19 Fulton ct
" Joseph C (Mary S) h44 Stowell
" Napoleon (Alphonsine) barber shop 145 Cove h20 Nelson
" Napoleon (Victoria) retired h76 Church
" Pauline I nurse r236 County
" Wilfred J (Leona C) prop Gregoire Furniture Co h236 County
" —see Gregory also Grigware
Gregorie Frank J (Margaret V) slsm Ehrlich Furniture Co h41 Briggs
" Frank Jr r41 Briggs
" Joseph A (Irene) carp Hathaway h20 Nelson
Gregory Antonio (Mary) h82 Independent
" Arnault opr GMCorp r82 Independent
" Betty L clk Gen Adj Bureau r76 Vine
" C Edmund (Ethel M) drugs and sundries 1158 Purchase h1154 do
" Dorothy M Mrs h700 S Water
" Ellsworth R dairy wkr r374 Hillman
" Ernest (Mary) plumber h10 Roosevelt
" Florence S (Mrs Paul S) tchr B Winslow Sch h233 Reed
" Franklin (Bernice) emp NBRCo h276 Collette
" George H (Mary F) opr HMfg Co h28 McGurk
" Harold N (Agnes) retired h2175 Acushnet av
" James (Ada) retired h124 Whitman
" James Jr (Alice) slsm Valvoline Oil Co h 62 Vine
" John retired r192 Sawyer
" John B Jr (Margaret) fisherman h273 Bellevue
" John K (Augusta R) emp ASMills h63 Branscomb
" Joseph emp CDECorp r790 Brock av
" Lena N wid Edward R h76 Vine
" Manuel J (Mary H) elec hlpr RC&BCo h 487 S Front
" Mary(Mrs Ernest)emp KMill h10 Roosevelt
" Mary F (Mrs George H) silk winder attender HMfgCo h28 McGurk
" Millicent mill opr r78 Cove
" Paul S (Florence S) slsm h233 Reed
" Philip T cond UStRy r1041 Purchase
" Philip T Jr (Mary) USA r374 Hillman
" Robert r10 Roosevelt
" Susannah wid Edward H h1154 Purchase
" Walter clk Peirce & Hook Inc r10 Roosevelt
" Wendell I slsm r830 Pleasant
" William mill opr h87 Cove
" William retired h573 Shawmut av
" William Jr emp KMill r78 Cove
" —see Gregoire
Gregson Allan optician Samuel Ward Co r 2405 Acushnet av
" Donald A student r211 Bellevue
" Ellen S office clk UStRyCo r103 Hazard
" George E (Mary J) agt John Hancock Mut Life Ins Co h211 Bellevue
" George E (Marjorie B) foreman MTD& MCo h75 Lake
" George E Jr emp NY r75 Lake
" Grace V (Mrs Louis A) clk Cherry & Co h 535 County
" John (Florence H) second hand N Mill h 2405 Acushnet av
" Lillian Mrs h103 Hazard
" Louis A (Grace) mach MTD&MCo h535 County
" Mary wid Louis E h61 Dartmouth
" Wilfred mach MTD&MCo r533 Summer
**GRENACHE INSURANCE AGENCY Yvonne J Lajeunesse prop insurance 1428 Acushnet av (3-4-5) tel 5-7387**
Grenada The Anna C Davenport prop apts 142 Ash
Grenier Albert lt Sta 4 NBFD r198 Clifford
" Albert L (Angeline) retired h201 Eugenia
" Alfred radio repr 198 Clifford r do
" Alphege emp Casey Boat Yard r533 Summer
" Antonia Mrs r106 Ruth
" Antonio E (Helen) driver Hathaway's Laundry h242 Whitman
" Arthur (Emilenne) emp ND h71 Ruth
" Arthur r291 Sawyer
" Cyprien (Antoinette) mach MTD&MCo h533 Summer
" Emile (Mary V) mach RC&B h45 Morgan
" Emilenne (Mrs Arthur) wvr Dart Mill h71 Ruth
" Francis emp RC&B r113 Campbell
" Francois (Angelina) poultry 4587 Acushnet av h do
" Gaetanne M emp Soule Mill r210 Eugenia
" Gedeas (Emeda P) mach APCo h107 Princeton
" George L mech Almedia Bus Terminal r 4587 Acushnet av
" Gilberte M emp Soule Mill r201 Eugenia

Grenier Godfroid F sec FOE and (Holly St Bowling Center) and asst assessor city r198 Clifford
" Honore carp h291 Sawyer
" John E (Evelyn) stretcher Calvin Clothing h220 Phillips av
" Joseph R (Alice) painter LeClair & Sons h24A Mt Pleasant Homes
" Leo G student r107 Princeton
" Lillian Mrs drawing in Kalco Co r92 Holly
" Marcel P emp Pierce Bros Ltd r201 Eugenia
" Norman H (Flora) plumber h16 Hicks
" Odena wid George h198 Clifford
" Philip (Viola) slsm Poulin Wallpaper r19 Potter
" Viola (Mrs Philip) bkpr Potter Ins Co r19 Potter
Grenn Francis P (Helen L) physician 276 Sawyer h do
Grenon Aime (Frances) emp JIPInc h353 Coffin av
" Anna (Mrs Phillip P) emp N Mills h277 Davis
" Eugenia wid George h rear 36 Hicks
" Eugene W (Emma) clk h809 County
**GRENON FRANCOIS O (Rita) undertaker Grenon Funeral Home h55 Mt Pleasant**
**GRENON FUNERAL HOME Omer U Grenon prop funeral directors 51 Mt Pleasant see p 89**
" George (Jennie) truck driver J E McCarthy h183 Tinkham
" Leo r277 Davis
" Louis A (Leona) elec Mont Electric Co h 2711 Acushnet av
" Norman P carrier PO h47 Reynolds
**GRENON OMER U (Dorisa) prop Grenon Funeral Home and funeral director 51 Mt Pleasant h do**
" Philip P (Anna) weaver NMills h277 Davis
" Roger elec helper Brown Electric Co r2711 Acushnet av
" Roland L (Gertrude) barber shop 811½ County h809 do
" Rose A wid Adolph h47 Reynolds
" Rita (Mrs Francois A) insp APCorp h55 Mt Pleasant
Gresham Mamie gen hskpr r70 Dartmouth
Gresser Adolph box wkr h278 Hillman
" Rose r278 Hillman
Grew Alfreida N (Mrs David) mgr Beacon Warehouse Co and (Mid-Way Furniture) h49 Maitland
" David (Alfreida) emp JIPInc h49 Maitland
" David Jr retired h1311 Rockdale av
" Donald (Eleanor) mach Norlander Mach Shop r201 Cedar
" Dorothy (Mrs Elliot E) nurse NB Visiting Nurses Assn Inc h36 Hillman
" Earl mech JIPInc r192 Shawmut av
" Eleanor (Mrs Donald) clk NBDGCo r201 Cedar
**GREW ELLIOT E (Dorothy) supt Animal Rescue League h36 Hillman**
" Everett (Alma E) driver slsm Gulf Hill h 192 Shawmut av
" George (Ann E) mech Russell Porter r887 Shawmut av
" George (Annie A) retired h887 Shawmut av
" James W Jr (Esther) power sta opr NBG &ElCo h652 Shawmut av
" John W (Bertha M) h82 Durfee
" Walter (Mary E) maint man NBG&EL Co h875 Shawmut av
Grewcock James W emp NBG&ELCo h12 Stone
Grey—see Gray
Greyeagle Mill Inc William Cross supt mfr rayon and cotton fabrics 44 Ruth
**GREYHOUND BUS LINES UNION STREET RAILWAY CO agts terminal 145 Middle tel 2-3340**
Grice Helen (Mrs Robert) office clk JIPInc h 233 North
" Robert (Helen) emp NBG&ELCo h233 North
Griek Albert (Gabrielle) fisherman h361 Bedford
" Albert Jr carp r361 Bedford
Gries Helen M Mrs clk Chas S Ashley & Son r233 North
" Robert A (Helen M) USA r233 North
Grieve Thomas (Lena) emp NBG&ELCo h 106 High
Griffin Catherine Mrs bobbin girl S Mills r62 Durfee
" Charles H (Helen R) physician 404 County h do
" Cornelius G truant officer r994 Pleasant
" Edmond J (Adeline L) elec King & Co h 112 Willis
" Ella L (Mrs James) janitress Muncipal Bldg, h217 Rockland
" Emma F h93 Park
" Ethel nurse 994 Pleasant r do
" Ethel D Mrs library asst res Fn
" Florence M r256 Chancery
" George (Germaine C) mill opr Nash Mill h136 Tinkham
" Helen L clk NBGCo r217 Rockland
" Helen T r256 Chancery
" James (Ella L) custodian Municipal Bldg h217 Rockland
" John F Jr retired r994 Pleasant
" John J r256 Chancery
" Joseph E (Grace K) h355 Cottage
" Katherine L chief clk NET&TCo r994 Pleasant
" Margaret M emp KMill r54 Rodney Fench blvd
" Mary emp K Mill h54 Rodney French blvd
" Mary r85 Thomas
" Milton S (Anna) (G&G) h90 Purchase
" Philip (Emma) embalmer Samuel Donaghy Funeral Service h593 Cottage
" Richard A grocery clk h994 Pleasant
Griffith Alwyn prop Elite Cleansers & Dyers r1166 Acushnet av
" Alwyn Jr student r1166 Acushnet av
" Anne M bkpr Morse Shoe Co r83 Linden
" Belle Mrs h130 Church
" Edward L presser RC&BCo r130 Church
" Edward S fisherman r83 Linden
" Elizabeth F nurse St Luke's Hosp r83 Linden
" Gloria E clk Elite Cleaners r2402 Acushnet av
" Helen F Mrs h1 Clark
" Helen F sec St Luke's Hosp r171 Weld
" Leo (Mary) fisherman h65 Willow

" Patrick W (Anne B) fisherman h83 Linden
" Rose A Mrs h2402 Acushnet av
Griffiths Ada r26 Seventh
" Arnold R clk NB Institution of Savings r 170 Irvington
" Charles R (May W) loomfixer h170 Irvington
" David r524 Cottage
" David J (Doris L) fisherman h78 Thomas
" Michael (Agnes) fisherman h524 Cottage
" Michael M(Ida) fisherman h5 Branscomb (6)
" Robert E retired r109 Phillips av
" Thomas (Mercedes) fisherman h13 Sowle
Griggs Charles R (Florence M) mach HMfg Co h124 Parker
" Dorothy R sec American Optical Co r124 Parker
" Florence (Mrs Charles R) sten Robert Sibor h124 Parker
" Kathleen E r124 Parker
Grigware Edward F (Margaret M) opr UStRy Co h465 Sawyer
" Joseph N (K Ethel) retired h77 Rounds
" —see Gregoire and Gregory
Grillo John G (Olive V) opr h21 Jones
Grim Grip Mfg Co Albert Camara gen mgr mfrs screws 4680 Acushnet
" Jules (Bertha) retired r6 Roosevelt
" Jules Jr opr HMfgCo r6 Roosevelt
Grime Hazel E nurse r16 Milford
" Inez wid Thomas h16 Milford
" Muriel M r16 Milford
" Robert (Elizabeth H) massage 50 North h do
" Robert M r16 Milford
" Sarah wid Frank h58 Allen
" Thomas W emp APCo r16 Milford
Grimes Eileen Mrs mill opr h107 David
" Elizabeth V wid John J emp Cherry & Co h41 Bullock
" John H (Mildred) emp CDECo h96 Linden
" Leo F (Doris E) emp NB Fish Products r 228 Mill
" Leo F (Doris) emp Nash Mills h47 Washburn
" Rita A office clk Oregon Dye House r47 Washburn
Grimley Arthur A emp Modern Venetian Blind r13 Spruce
" Barbara E stitcher Mutterperl Mfg Co r 200 County
" Harry F (Doris) slsm Murphy Co r13 Spruce
" John C (Mary M) paper ruler A E Coffin h13 Spruce
" Paul USCG r13 Spruce
" Raymond E (Beatrice) h397 Tarkiln Hill rd
" Robert T USN r13 Spruce
" William J laundry wkr r200 County
Grimshaw Ada J h314 Park
**GRIMSHAW ALAN recreational supvr New Bedford Park Dept r332 Coffin av**
" Ellen Mrs h264 Pleasant
" Ethel Mrs dining room supvr Lakeville State Sanitarium h190 Rodney French blvd
" Frances E mgr Haviland Candy Store h 190 Rodney French blvd
" Joseph E (Georgianna) opr r332 Coffin av
" Katherine Mrs tchr I W Benjamin Sch h374 Chancery
" Mary H wid Joseph tchr Continuation Sch h415 County (411)
" William C sta attdt Pacific Oil Co r406 Allen
" William J r171 Buchanan
" William J weaver h332 Coffin av
Grindrod Bertha wid William h1787 Rodney French blvd
" Edward (Florence) retired h1184 Broadway
" Evelyn Mrs clk Cherry's r30 Welcome
" Gordon R (Anita) patrolman NBPD h24 Luke
" Leonard (Helen S) guard NB Five Cents Savings Bank res Fn
" Nellie (Mrs Samuel) winder KMills h685 Summer
" Samuel (Nellie) retired h685 Summer
" Sibyl S (Mrs Thomas) opr MTD&MCo h 39 Calumet
" Thomas (Sibyl S) quiller Am Thread Co Fall River h39 Calumet
Grinnell Clarence F lab Newport RI h150 Church
" Grace M E r150 Church
" Harry emp Newport RI r150 Church
" Lottie Mrs r212 Middle
" Malcolm H (Marjorie) boat builder h14 Tarkiln Hill rd
" Mary Mrs r201 Walnut
" Pajama Co Inc mfr pajamas Eliezer Epstein mgr 74 Kilburn
" Rachel L h32 Maple
Grinrod Edward P (Jeanne) sta fireman NB G&ECo h82 Thomas
Grisso Julia Mrs press opr r991½ S Water
Grisso n Howard G (Wanda P) lathe opr MTD&MCo r8 McGurk
" Wanda P (Mrs Howard G) nurse 8 McGurk h do
Griswold Ann P tel opr NET&TCo h38 Madison
" Barry W mach MTD&M Co r38 Madison
" Ina wid Kenneth C h52 Florence
" Lillian wid Walter mach MTD&MCo h38 Madison
Groblicki Frank (Stella) weaver WM h991 Terry lane
" Frank (Anna) mill opr MTD&MCo h102 Whitman
" Genevieve J mill opr APCo h102 Whitman
" John emp Nash Mills r991 Terry la
" Josephine M mill opr APCo r102 Whitman
" Josephine R (Mrs Peter) stitcher NB Sportswear h429 Cedar Grove
" Peter (Josephine R) slasher tender WM h429 Cedar Grove
" Stanley r102 Whitman
Grocock Sarah F r355 Cottage
Grodl John (Anna) retired h217 Belleville rd
" Rose presser r217 Belleville rd
Grodner Murray S (Dorothy S) retired h152 Cottage
Groebe George T emp NYCity r310 Ash
" Priscilla A r310 Ash
" William T (Deminga) h311 Ash
Grogan Winifred M emp Wam h90 Austin
Groh Herman (Margaret) physician 324 Union h do

Groh Milton I r6 Clinton pl
Grohde Earl A(Mary E) carp h1187 Rockdale av
" Edith M wid Frank h1189 Rockdale av
" Ruth W packer CDECorp h1199 Rockdale av
Gronhilder Aldea (Mrs Lars)checker KMill h 1058 S Water (5)
" Lars (Aldea) fisherman h1058 S Water (5)
Gross Esther E wid Isaac h81 Park
" Herbert store clk Providence RI r81 Park
" Muriel wid Robert r238 Middle
Grosse Alfred F (Ida) baker Giusti Baking Co h21 Willis
" Antonio F retired r21 Willis
Grossman Bernard guard House of Correction r119 South
" David (Lena) foreman General Freezer r 275 County
" Harold B (Lillian) (Bristol Plumbing Supply Co) h7 Briggs ct
" Isadore (Elizabeth) retired r119 South
" Jonas factory wkr r119 South
" L & Sons Inc Edward Hanraham m gr lumber 27 Ashley blvd
" Maurice (Blanche) (Bristol Plumbing Supply Co) h183 Orchard
" Max (Sarah) junk collector h119 South
Grota Daniel D USAACorp r86 Crapo
" Jeroma Mrs mill wkr N Mills h86 Crapo
" Jerome emp Providence RI r86 Crapo
Groton John A (Margaret) opr GMCorp h160 Rockland
Grovelle Sarah Mrs r343 Kempton
Grover's Restaurant Russell Marshalek prop 866 Kempton
Groves David B student r7 Jenny Lind
" Emelia wid John h463 Sawyer
" Frances E student r7 Jenny Lind
" Harry T (Martha L H) eng NBG&ELCo h7 Jenny Lind
" Martha L H (Mrs Harry T) emp CDE Corp h7 Jenny Lind
Grudzien Adam(Stephani) prop Army &Navy Tavern h198 Eugenia
" Mary wid Stanislaw h200 Eugenia
Grumbt Elizabeth r106 Washington
" Elsie M r106 Washington
" Helen E r106 Washington
" Minnie C wid Herman h106 Washington
Grundy Elmer (Julia) slsm Frate's Dairy h 1341 Ashley blvd
" Hannah wid William H r88 Oaklawn
" Samuel (Mabel L) mach MTD&MCo h61 Bay
" William (Emily) prop Grundy's Service Sta h340 Nash rd
" William H (Alice) slsm h88 Oaklawn
Grundy's Gas Station William Grundy prop 348 Nash rd
Grupo Liberdade Club Manuel Sylvia pres 133 Hemlock
Gruszczynski Mary wid Frank emp Wamsutta Mills h63 Dudley
" Walter J (Mary) emp RC&B h63 Dudley
Gryss Alice H (Mrs Thadeas A) elec winder CDECorp r82 Ellen
" Florence mill opr Elco Dress Shop r21 Kenyon
" Frederick student r21 Kenyon
" Helen mach opr Mass Shirt Mfg Corp r196 Harwich
" Joseph (Valeria) loom fixer Atlantic Silk Mills h21 Kenyon
" Mildred presser Mass Shirt Mfg Corp r196 Harwick
" Thadeas A (Alice H) mach MTD&MCo r 82 Ellen
" Valeria (Mrs Joseph) emp Elco Dress Shop h21 Kenyon
Grzela Julian retired h975 S Water
Grzesik Edward J (Evelyn) student h130 Princeton
Grzybala Frank set-up man MTD&MCo r40 Ashley
Guard George (Mary) retired h115 David
" Sarah Mrs r76 Oneida
Guay Arthur (Rosanna) weaver GNCorp h 140 Deane
" Delia wid Pierre r182 Deane
" Elmira Mrs opr N Mill h314 N Front
" Germaine wid Arva h290 Conduit
" Henry r314 N Front
" Omer W (Lillian M) carrier PO h205 Clifford
" Raoul (Ida) presser APCo h203 Hersom
" Roger (Lucile G) reg ph Baylies Sq Pharmacy h290 Conduit
" Roland R (Noella) emp Quincy r203 Hersom
" Rolande battery hand Hoosac Mill r140 Deane
" —see Gay
Guba Bertha wid Frank h56 Bourne
" Charles (Alice) truck driver NB Laundry h52 Bourne
" Louis prop Guba's Pharmacy h152 Morgan
" Louis Jr r152 Morgan
Guba's Pharmacy Louis Guba prop 585 Dartmouth SD
Gudewicz Alfred (Yolande) (Star Tavern) r 197 Nash rd
" Irene S r197 Nash rd
" Joseph (Helen) rooms 162 Sawyer h do
" Stanislawa wid Kasimir h197 Nash rd
" Vincent r136 N Front
" Wanda prop Goody's Variety r875 Plainville rd
" Yolande (Mrs Alfred) hairessser Cherry's r 197 Nash rd
Gudgeon Agnes E wid Joseph h86 Query
" Johanna Mrs h12 Bentley
" John (Sarah L) mach opr N B Shuttle h44 Junior
Gudgeon's Bakery (Ernest S and Ellen Alcock) 1703A Acushnet av
Guenette Albert J r46 Kearsarge
" Jean S emp Dawson's Brewery r46 Kearsarge
" Joseph H (Albina R) shoe wkr r4597 Acushnet av
" Marie Mrs h46 Kearsarge
Guerard Germaine A presser Pearl Laundry r89 Chestnut
Guerin Bella M Mrs mill opr h1131 Purchase
" George M (Rose) real estate agt h141 Nye
" Joseph (Bella M) lineman r3748 Acushnet av
" Wilfred (Antoinette)retired h115 Maxfield
" —see Gerin

Guerney Leanard (Jacqueline) sawyer River Cabinet r336 Ashley blvd
Guerra Arthur (Matilda G) cleaner HMfgCo h390 S Second
" Daniel (Mary) cutter Mass Shirt Mfg Co h1082 County
" Domingos A (Marie M) h184 Sawyer
" Edward P (Sarah) repairman Cunha's Sewing Machine h91 Rockdale av
" Eldina bkpr Standard Groceries r20 Howard
" Estela r184 Sawyer
" Gloria wid Antone h10 Nye
" Jayme mach opr N B Knitting Co r184 Sawyer
" John (Wilhelmena) opr GMCorp h12 Winsper
" Mary (Mrs Daniel) stitcher Deane Mfg Co h1082 County
" Olga r184 Sawyer
" Ramiro P (Matilda V) lab Pearl Laundry h126 Phillips av
" Sarah (Mrs Edward P) stitcher Colonial Textile h91 Rockdale av
" Sergio (Carmen) prop Cafe DeLuze h20 Howard
" Wilhelmena (Mrs John) emp USRCo h12 Winsper
Guerreiro John M Jr(Olivia) mach opr MT D&MCo r510 S Second
" Juvina wid Antonio M r510 S Second
" Manuel S (Mary) fisherman h71 Walden
" Maria T wid John M h510 S Second
Guido's Plate Glass Service Guido Coucci prop 1391 Purchase
Guilbeault Arthur twister tender N Mill r289 Davis
" Henry E (Jeannette) plumber h63 Vernon
" Henry H (Ludivena) ice and fuel oil dealer 317 Davis h do
" Joseph E (Rita J) supv ACorp h257 Belleville av
" Laura D Mrs spinner Kilburn Mills h84 Jouvette
" Leo (Isabel) opr FCM h108 Swift
" Leonard N (Theresa M) tire insp GT&R Co h52 Washington
" Mary R wid Damarse h302 Coggeshall
" Moise retired r9 Blackburn
" Philip J (Laura) emp Boston h26 Nye
" Robert J (Yvette) winder tender Gould Fabric Co h11 Marvin
" Saul (Marie) hlpr H P Dion Laundry h288 Coffin av
" Theresa M (Mrs Leonard N) bkpr Star Store h52 Washington
" —see Gilbeault
Guilbert Alice (Mrs Ovide H) sewer h889 Brock av
" Emma wid Eugene r180 Middle
" Homer A shoe repairing 143 Cove r24 Sycamore
" Louis r180 Middle
" Ovid H (Alice) carp h889 Brock av
" Theresa emp CDECorp r24 Sycamore
Guild Elizabeth J r7 E Durfee
Guilherme Antonio (Dorothy F) r431 S Front
" John B speeder tender FCM h829 S Water
" Norbert (Emily) doffer WM mgr Portuguese Citizens Social Club h25 Katherine
" Walter M r829 S Water
Guill—see Quaill
Guillett Adrien Samuel h inq 1028 Meadow
" Arthur waiter Sassaquin San r1028 Meadow
" Clarie L student St Luke's Hosp r165 Rounds
" Gerard (Beatrice) clk My Package Store h 115 Hathaway
" Hercules J (Melvina) clk Boucher's h183 Kempton
" Juliette I sec Universal Roofing Co r183 Kempton
" Lorenzo E welder Correia & Lagasse r183 Kempton
" Lucien H (Bertha D) druggist Browne Pharmacy h165 Rounds
" Melvina (Mrs Hercules J) nurse 183 Kempton h do
" Pauline Y r183 Kempton
Guillette Achille H (Helen) bander WM h 1893 Acushnet av
" Alphonse G carp h181 Sawyer
" Arcelia wid Norbert r247 Ashley blvd
" Blanche V Mrs h30 Presidential Hgts
" Joseph retired r1293 Acushnet av
" Lawrence r30 Presidential Hgts
" Rosanna wid Henry r359 Summer
**GUILLOTTE GERARD O (Dorothy C) pres-treas New Bedford Lumber Corp res Acushnet**
" Leo(Lillian) carp 246 River rd h105 Dawson
" Lillian (Mrs Leo) prop Buzzards Bay Beauty Shop h105 Dawson
Guillmette Henry (Laura) h32 Division
" Mary A r32 Division
" —see Gilmette
Guilmet Marie C buyer NBDGCo r665 Dartmouth SD
Guilmette Alfred J loom fixer Pierce Bros Ltd r1036 Acushnet av
" Marie r359 Summer
Guimaraes Joseph (Rita) barber shop 7 Bedford h14 do
Guimienny Jacob (Stella) opr GMCorp h67 Ruth
" Stella (Mrs Jacob) spinner mill opr h67 Ruth
" Thaddeus emp CSCo r67 Ruth
Guimond Armand P (Eleanor F) truck driver FR-NB Express h87 Walden
" Edward J (Omelina) mill opr h24 Ashley
" Eleanor (Mrs Armand P) tacker Modern Venetian Blind h87 Walden
" Ferdinand (Blanche) opr RC&BInc h465 Ashley blvd
" —see Gaumond
Guimont Leo R (Jeannette) emp HMfgCo h 748 First
Guinn—see Gwynn
Guiomar John O (Leonarda) emp GMCorp h 57 Potter SD
" Leonarda (Mrs John O) emp GMCorp h 57 Potter SD
Guisti—see Giusti
Gula Adam (Catherine) packer WMills h141 Reynolds
" Adolph emp Mendel Elec Co r171 Tinkham
" Boleslaw opr ACorp r171 Tinkham

Gula Catherine (Mrs Adam) wvr Pierce Bros Ltd h141 Reynolds
" Chester opr CSCo r290 Shaw
" Eugene (Doris) mach r101 Holly
" Ferdinand J clk NBRCo r171 Tinkham
" Frank opr RCBCo r290 Shaw
" Irene sec Bedford Process r171 Tinkham
" John r154 Cedar Grove
" John weaver Pierce Bros Ltd h191 Belleville av
" John (Mary) mill opr WM h154 Cedar Grove
" Mary V nurse Bd of Health r29 Ashley
" Michael (M Alys) elec MTD&MCo h86 Ellen
" Michael (Jane) emp NB Venetian Blinds h229 State
" Mitchell r191 Belleville av
" Mitchell (Loraine) opr WM h46 Deane
" Stanley (Apolonia) barber shop 1688 Acushnet av h171 Tinkham
" Stanley (Sophie) wvr h29 Ashley
" Walter (Antonia) opr Nash Mill h290 Shaw
Gulbranson Arnold (Edythe) tchr RJHS h3 Brownell
Gulbrason Hjalmar G (Anna K) retired h524 Kirby
Gulecas James C (Martha) prop Friend's Lunch res Fn
**GULF HILL DAIRY INC Gulf rd South Dartmouth tel 8-5888 pres Raymond F Fernandes treas Mary F Fernandes see top lines**
" Oil Corp 486 County
**GULF HILL RESTAURANT INC 596 Pleasant pres Frances Fernandes treas Raymond Fernandes**
" Stream Fisheries William F Wright prop 47-49 Union
Gumbs Elizabeth h390 Kempton
" Frederick student r390 Kempton
" Gwendolyn M student r390 Kempton
Gundberg George F (Lucy) opr Oliver Sportswear h429 N Front
" Robert r1151 Rodney French blvd
Gundersen Clara E clk NBDGCo h75 James
" Donald opr GT&RCo r7 Nelson
" Frederick J (Sarah J) emp GGWks h7 Nelson
" Fridolf (Jane B) steam fitter 147 Chancery h490 Union
" Glass Works Inc 38 Prospect pres-gen mgr Robert M Gundersen treas Isaac N Babbitt
" Grace bkpr Billington Bros r7 Nelson
" Hilma r490 Union
" Hjalmar M (Dorothy M) office mgr Parson's Laundry h48 Newton
" Irma clk C F Wing Co r7 Nelson
" Marie R opr Hathaway Mill r75 James
" Martin (Rose M) watchman h332 Tinkham
" Robert M (Jenny Y) pres-gen mgr Gundersen Glass Works h5 Bay
Gunderson Johan fisherman r65 Walden
" Karsten fisherman r65 Walden
Gunn Hannah (Mrs Samuel) winder tender K Mill h3 Abbott
**GUNN JOHN J (Jean) exec sec Sassaquin Sanatorium and exec sec New Bedford Anti-Tuberculosis Association h79 Brownell**
" Samuel (Hannah) loom fixer Ramsey Mill h3 Abbott
Gunnerson Norman C (Charlotte W) mech h nq 1034 Leroy
Gunning Charles A (Margaret L) agt Met Life Ins Co h348 Summer
" Charles W (Katherine H) prop Charlie's Second Hand Furn Store res Westport
" Elizabeth L r57 Willow
" John H (Madeline) mgr paint dept ADCo r536 Sawyer
" John J retired h394 Elm
" Margaret L (Mrs Charles A) nurse 348 Summer h do
" William E h169 Campbell
" Willis A slsm Worcester r348 Summer
Gurganious Jasper (Lillian F) opr N Mill h478 N Front
Gurl Charles W lab city r537 Sawyer
" Francis D r537 Sawyer
" Henry J Jr (Bernice M) prop Rockdale Service Station h262 Blair
" James F retired r55 Bonney
" James W retired h537 Sawyer
" Jane A r55 Bonney
" Margaret P Mrs h12 Pope
Gurney Elizabeth student r349 Cottage
**GURNEY FRANKLIN J pres Acushnet Saw Mills Co h4060 Acushnet av**
" Franklin J Jr (Marion E) emp ASMillsCo h4026 Acushnet av
" Helen C waitress 96 Madison r do
" Jesse R (Doris G) fireman Krim-KoInc h 349 Cottage
" John (Eliz) clk Woodland Market h580 Kempton
" Leonard F (Jacqueline) maintenance man r4052 Acushnet av
" Leonard F (Mary L) prop Gurney's Station h4052 Acushnet av
" Marjorie S hskpr 8 Lincoln r do
" Robert (Doris) emp Braley's Creamery r 4052 Acushnet av
Gurney's Service Station Leonard F Gurney prop 2179 Acushnet av
Gus' Diner Gus Bell prop restaurant 1350 Acushnet av
" Service Station Augustine Faria prop 269 Allen
" Variety Gus Maranhao prop 102 Reynolds
" Variety Store August Levesque prop 397 N Front
Gushue Timothy (Elizabeth) fisherman h403 Cottage
Gustafson Albert emp Aiken & Dennison r73 Topham
" Carl H clk Manhattan Markets r46 Keene
" Carl W (Anna) opr Morse Twist Drill & Mach Co h73 Topham
" Gustave fisherman r1836 Purchase
" Robert E (Margaret M) baker Doyle's Bakery h634 Kempton
Gut Stanislaus (Mary) lab h4 Worthington
Guthrie Harold B agt Met Life Ins Co h334 Reed
Gutt Joseph prop Center Service Sta r177 N Front
" Katherine wid Eugene L r177 N Front
Guy Albert J (Blanche) roofer J J Dugan Roofing Co h257 N Front
" Alphonsa J emp HMills r344 Davis

" Bella Mrs reeler tender KMill h384 N Front
" Blanche (Mrs Albert J) cleaner HMCorp h257 N Front
" Etta wid Max h41 Fruit
" Joseph retired r344 Davis
" Leo doffer FCM r84 Earle
" Loretta clincher ACorp r384 N Front
" Louis E (Hilda) clk h402 Shaw
" Marie A (Mrs Wilfred A) spinner WM h492 N Front
" Nathaniel (Selma) pres Campus Bag Co Inc h195 Bedford
" Raoul (Sadie) truck driver St Germain h84 Earle
" Rene r257 Belleville av
" Rita winder ACorp r384 N Front
" Ruth r84 Earle
" Wilfred A (Marie A) doffer WM h492 N Front
Guy's Kitchenware Kopel Zeitz prop 980 S Water and 1050 Acushnet av
Guyette Eva Mrs emp Celeste Handbag Co h 30 Welcome
" Mary V wid William L h9 Presidential Hgts
Guyon William J (Eliz) pntr h1683 Acushnet av
Guzaj Constantine J (Kathleen) fireman NB FD h83 Walden
Guzay Joseph (Tophelia) opr Wamsutta Mills h92 Tallman
" Joseph F Jr student r92 Tallman
Guzik John A (Juliette A) USCG h1656 Acushnet av
Gwozdz Frank (Eleanor) chauf Hardeck's Grain Shop r23 Query
" Joseph wvr Gosnold h33 Washburn
" Joseph (Mary) seaman h57 Reynolds
" Julia splicer FCM r75 Peckham
" Marcelina wid Stanislaw h236 Princeton
" Mary (Mrs Stanley) wvr WM h31 Washburn
" Nellie wvr WM r174 Princeton
" Stacia leather wkr Mutterperl Pocketbook Co r21 Peckham
" Stanley (Mary V) mill opr Nash Mills h31 Washburn
" Stephen (Muriel) fireman NB Textile Inst res Fn
" Susan M emp CSCo r31 Washburn
" Walter (Julia) seaman h75 Peckham
" Walter clk Cape News Co r31 Washburn
Gwynne John A(Barbara S)slsm h93 Bedford

H M C CUTLERY CO (B Oscar Ekholm and Carl O Johnson) 1016 Purchase
Haack Milton D (Marjorie S) textile wkr Simpson Reneedling Wks h168 Mill
Haakonsen Karl I (Emily F) fisherman h77 Bedford (2)
" Knute M (Lizette) fisherman h529 Cottage
" —see Hakanson
Habart Hope Mrs h197 Cottage
Haberman Catherine (Mrs Irving) clk Cape Liquor Mart h69 Brigham
" Etta R sec Boston r69 Brigham
" Irving (Catherine) pres-treas-mgr Cape Liquor Mart h69 Brigham
" Julius A student r69 Brigham
Habib Samuel A (Jennie) prop Brooklawn Dry Goods Store and prop Jay Dees h759 County
Hacienda Hall 947 Acushnet av
Hackett Bernard J (Maria) retired h89 Austin
" Catherine E wid Peter h1050 Pleasant
" Dorothy nurse r1115 Pleasant
" Edward M (Winifred) agt John Hancock Life Ins Co h706 County
" Leonard P student r1115 Pleasant
" Owen F (Margaret) tea and coffee 1115 Pleasant h do
" Owen F Jr (Rose) r1115 Pleasant
Hacking Edna student r90 Woodlawn
" Eli (May) emp Fn h90 Woodlawn
" George student r14 Moynan
" George W (Hilda) emp NMills h14 Moynan
" Gertrude M clk Security Credit Union r108 Aquidneck
" Henry (Hilda L) mill wkr MTD&MCo h342 Cottage
" Henry retired r1225 Acushnet av
" Herbert (Gertrude A) foreman h149 Victoria
" James T (Ella M) slsm Investors Syndicate h193 Elm
" Lester G (Elizabeth A) elec G H T Brown h108 Aquidneck
" Lester G Jr student r108 Aquidneck
" Mildred tchr Clarence A Cook Sch r90 Woodlawn
" Percy mach r108 Aquidneck
Hacking's Beauty Shop Mrs F Thelma Hartley prop hairdresser 758 Purchase (9)
Hackney Londa E Mrs mgr Faber Inc res S Dartmouth
Haczgnski Wladyslaw weaver GMill r863 Brock av
" Wladyslawa M bkpr NA Textile Corp h863 Brock av
Hadcroft Clarence C (Myrtle) elec RC&GCo h132 Myrtle
" Sarah J wid Robert r533 Summer
Hadden Doris (Mrs Walter E) elec wkr JIP Inc h325 Belleville av
" Walter E (Doris) emp Hemingway Bros h325 Belleville av
" Walter W (Mary) pntr and paperhanger 648 First h do
Haddock Alice (Mrs George) insp WM h345 Sawyer
" George (Alice) cleaner HMfgCo h345 Sawyer
" Kenneth (Miriam) fireman NBFD h57 Ocean
" Thomas (Mary) asst eng 29 Brook h116 Austin
Haddocks Richard A (Clara M) retired h68 Cedar
" Richard C (Olivia G) emp Normandy Print h136 Cedar
Hadfield Elizabeth wid James emp KMill r160 David
" Ellen hskpr 247 Palmer r do
" Isaiah (Gertrude H) mill opr WM h169 Garfield
" James Jr h160 David
Hadley Carrie B h77 Clinton
" Henrietta wid Frederick V r77 Clinton

Haegele Louise Mrs janitress NBHS h1063 County
Hafner Florence Mrs dom r845 Brock av
Hagar Charles M tchr Continuation Sch res E Freetown
Hageloh Anna dom h3713 Acushnet av
Hagen Patricia nurse St Luke's Hosp r do
" William H (Bridie) mgr Taber's Inc Central Market res Fairhaven
Haggerty Alice C wid Arthur h190 Presidential Hgts
" Edward B student r190 Presidential Hgts
" Elizabeth C wid Timothy F h141 Summer
" Mary J wid Jeremiah T r44 Chestnut
" —see Hagarty
Haggis Alice student r34 Junior
" Anastasios G (Fotenie) pres-gen mgr Atlantic Restaurant Inc h34 Junior
" Andronicky sec Atlantic Restaurant Inc r34 Junior
" George student r34 Junior
" Themis student r34 Junior
Hague Hubert (Mary) night watchman Atlantic Carton Corp h6 McGurk
" Robert (Maud) lab MTD&MCo h61 Forest
Hahn Gussie wid Louis M h46 Short
" Morris N student r46 Short
Haigh William retired r242 State
Hainault Emery (Angelina) retired h113 Ashley blvd
" Hector (Helen) truck driver h443 Wood
" —see Henault
Hairo Adam (Maude M) prop Hairo's Mkt h185 Ashley blvd
" Maude M (Mrs Adam) clk Hairo's Market h185 Ashley blvd
Hairo's Market Adam Hairo prop 298 N Front
Hairston Alice (Mrs William) waitress Lucas' Diner h1205 Acushnet av
" William R (Alice) slsm h1205 Acushnet av
Hait Morris (Rebecca) tailor 1887 Purchase h1885 do
Hajna Rupert Rev curate Our Lady of Perpetual Help RC Church r235 N Front
Hakanson—see Haakonsen
Hales Gabrielle S Mrs tchr Cedar St Sch h256 Chestnut
" Herbert A (Gabrielle) state police corporal h256 Chestnut
" Lillian M Mrs stitcher h340 Davis
Haley George emp C F Wing Co r398 County
" Grace Mrs r95 Court
Halin Camille D (Ruth H) r15 Chestnut
" House Ruth H Halin prop Home for Aged 15 Chestnut
" Jeanne r113 Hathaway
" Ruth H (Mrs Camille D) prop Halin House h15 Chestnut
Halkyard Agnes (Mrs Thomas) bkpr H P Hood Co h164 Richmond
" Thomas (Agnes) loomfixer FCM h164 Richmond
Hall Albert J (Louise) chief eng NBRCo h307 Ashley blvd
" Albert J Jr (Theresa) plumber r307 Ashley blvd
" Alice r158 Adams
" Alice emp NET&TCo r192 Arnold
" Alys L Mrs nurse 181 Elm r do
" Amy Mrs h192 Arnold
" Andrew M (Louise) retired h150 Branscomb
" Andrew M Jr (Mary) emp JIPInc h76 Glennon
" Arthur S Mrs r36 Salisbury
" Beatrice typist Fed Civil Service r307 Ashley blvd
" Daniel (Dorothy) USA h113 Division
" Donald F student r191 Tremont
" Edward W (Lillian A) bkpr ACorp h96 Clara
" Eleanor B Mrs emp NJ r95 High
" Emma R h1207 Pleasant
" Everett M mill opr r150 Branscomb
" Fred (Mary B) fisherman h743 Belleville av
" Fred C (Alice M) h42 Newton
" George (Ethel) h20 Bentley
" George F USAAF r70 Russell
" George W (Doris) emp Collier's h17 Garfield SD
" Gladys H (Mrs William) prop Hartley's Market h191 Tremont
" Gordon K (Helen E) clk 927 Purchase h567 Kempton
" Hans (Elvina) cont 28 Borden r do
" Harry C (Esther J) patrolman NBPD h518 Hathaway rd
" Hubert (Margaret M) mach h23 Thatcher
" Iola Mrs dom r164 Emerson
" Joan R tchr Fn r441 Pleasant
" John (Edna) r245 Union
" Joseph D wvr HMfgCo r70 Russell
" Joseph O doffer KMills r70 Russell
" Laura M opr r150 Branscomb
" Leslie r140 Norman
" Lorraine stitcher Colonial Textile r307 Ashley blvd
" Lucy J wid Elbert L h211 Seymour
" Margaret G opr r150 Branscomb
" Mary J wid William J h868 Rockdale av
" Norman (Charlotte) (Walmsley & Hall) h172 Aquidneck
" Orrin (Margaret) physician St Luke's Hosp h635 County
" Ralph farmer r818 Hathaway rd
" Raymond (Winnifred) mill opr HMfgCo h23 Thatcher
" Raymond mill opr r150 Branscomb
" Ruth F Mrs h238 Middle
" Sarah E (Mrs William) emp CDECorp h140 Norman
" Sarah J wid Thomas h76 Atlantic
" Thomas (Alice E) plumber r158 Sycamore
" William (Sarah E) emp MTD&MCo h140 Norman
" William (Gladys H) mgr Hartley's Market h191 Tremont
" William C (Mildred) emp UStRyCo h136 Holly
" William E (Minnie) slsm SR&Co r23 Thatcher
" William R elec ACorp r76 Atlantic
" Winnifred (Mrs Raymond) emp CDECorp h23 Thatcher
" Yvonne A battery hand AMfgCo r101 Bellevue
Hallahan Robert A (Virginia M) prop Industries Caterers and Concessionaires h1225 Acushnet av

Halle Adele M (Mrs Joseph N) opr KMills h6 McGurk
" Armand A (Rita O) emp MWSCo h4125 Acushnet av
" Joseph N (Adele M) mach Providence RI h6 McGurk
" Rene (Alice) chauf HCCo res Acushnet
Hallett Carl W (Grace R) r145 Rockland
**HALLETT FRANCIS (Susan P) pres Babbit Steam Specialty Co h180 Grinnell**
" Francis Jr (Doris C) box mkr ASMills Co res Acushnet
" Grace J (Mrs Carl) sten 222 Union h inq do
" LeRoy A (Edith E) student r23 Salisbury
Halliday Charles R (Edith A) h6 Arch
" Dorothy stitcher State Mfg Co r179 Weld
" Richard bootblack h323 West High
" Robert J Jr (Margaret M) forestry wkr h179 Weld
" Robert R USN r179 Weld
Halliwell Eric G (Evelyn) pres Bradley & Halliwell Mach Co Inc h26 George
" John student r26 George
" Mildred E office wkr C F Wing r553 Brock av
" Thomas E (Mildred E) supt Park Dept h553 Brock av Hazelwood Park
" —see Hallowell and Helliwell
Halloman Malvina Mrs r117 Bay Village
Halloran Cornelius personnel clk h9 Studley
" Francis R (Florence B) h58 North
" John B (Adela) emp Fall River h136 Liberty
" Joseph P (Ethel F) elec NBG&LCo h217 North
" Margaret insp WM r9 Studley
" Mary supt St Lukes h97 Spring
" Robert L (Martha A) (Halloran & Edwards) h136 Liberty
" Thomas J (Ruby) opr Rhodes Eyelet Co h88 Sagamore
" Timothy J retired r191 Kempton
" & Edwards (Robert L Halloran and Clarence A Edwards) auto repg r708 S Second
" —see Holloran
Hallott Carl (Grace) steamfitter BSSCo h145 Rockland
" Grace (Mrs Carl) sec 222 Union h145 Rockland
Halloway—see Holloway
Hallowell William G (Gladys) chef Bell's Restaurant h473 Summer
" —see Halliwell and Helliwell
Hallsworth John (Phelanise) truck driver h25 Marion
" Rose Mrs emp NBC Mill h226½ State
Hallworth Irene Mrs apartments 365 Pleasant h do
" John B (Sarah E) wvr h239 Belleville rd
Halma Frank (Iona) hlpr UStRyCo r234 Whitman
" Louis Mrs h234 Whitman
Halpin Mabel L (Mrs Thomas E) tchr J B Congdon Sch h34 James
" Marjorie wid John S h63 Clara
" Thomas E (Mabel L) retired h34 James
Halpren Myer (Molly) optometrist 950 S Water h32 Thompson
Halprin David (Sarah) clk h72 Carroll
Halsall Thomas H (Doris E) emp NYNH&H RR h641 County
Halstead Alfred R (Helen) prop Bob's Market h557 Coggeshall
" Clara wid Robert r197 Emerson
" George (Alice) lab h197 Emerson
Halvorsen Harold (Ingeborg) fisherman h9 Cottage
Hamblen Harold E pres-treas Wes-Stan Inc res NY City
Hamblet Dwight F (Ellen) r253 Brownell
" Sarah r253 Brownell
Hamblett Florence I h66 Forest
" Marion S tchr C A Cook Sch r66 Forest
Hamblin Edson E (Minnie E) retired h56 Mill
Hambly Ann E r29 Parker
" Byron B retired h39 Hussey
" Mary A wid William floor girl C&Co r28 Shawmut av
" Ronald S (June) asst mgr Goodrich Co r96 Morgan
Hamburges Adelia stitcher Solbert Pajama Co h12 Ashley SD
" Joseph (Adelia C) barber h12 Ashley SD
Hamby Agnes Mrs r477 First
Hamel Albert G (Pauline) physician 199 Ashley blvd h229 Wood
" Alexandrine Mrs h1938 Purchase
" Amedee wvr NMills h136 Hadley
" Annie r2693 Acushnet av
" Armand lab r73 State
" Armand G (Sarah) opr RC&BCo r185 Coffin av
" Bertha wid George r461 Brock av
" Delphina wid Adelard h50 Nye
" Delvina r136 Hadley
" Donat L emp JIPInc h293 Davis
" Frank I lab KMills h646 S Water
" Gedeon L (Alice) barber shop 1612 Acushnet av h238 Coffin av
" Honorius (Flora) slsm h70 Duncan
" Joseph N Rev rector St Theresa R C Church h2693 Acushnet av
" Joseph O (Mary) emp RC&BInc h825 Belleville av
" Laura milliner Louise Hat Shop r300 Davis
" Lauretta r269 Acushnet av
" Leo (Shirley M) collector Cape News Co h85 Beetle
" Mary Mrs mill opr h73 State
" Raymond H (Mary) emp FCM h73 State
" Romeo prop OK Bowling Alleys res Central Falls
" Rudolph (Dorice) prop Rudy's Variety h328 Ashley blvd
" Shirley M (Mrs Leo) table wkr ACorp h85 Beetle
" Telesphore r359 Summer
" —see Hammill
Hamer Edward (Ellen) mill opr Nash Mill h90 Hathaway
" Grace Mrs h132 Maywood
" James R r1151 Rodney French blvd
" Jonathan (Annie) mill opr h200 Presidential Hgts
" Lawrence (Mary) mill opr WM h90 Hathaway
" Susan wid Thomas h191 Belleville rd
Hamilton Dora L wid Daniel H h7 Holly
" Ernest E (Juliette M A) opr h7 Holly
" Hazel M Mrs clk h64 North

Hamilton Mary J wid John r51 Locust
Hamlen Albert P fisherman r66 Ward
Hamlet Doris L (Mrs Harold) tire builder GT&RCo h53 Hill
" Elvira A (Mrs Harold) opr Kilburn Mill h186 Park
" Ethel r950 Pleasant
" Harold (Elvira A) 3d hand K Mill h186 Park
" Harold Jr (Doris L) asst mgr Associated Grocers h53 Hill
" Katie M Mrs opr h43 Hill
Hamlin—see Hamlen
Hamm Jessie R wid Norman r38 Buttonwood
Hammarquist Evart (Anastasia) emp JIPInc h211 State
Hammersley Harriet E h2 Arch
Hammersmith George (Lena) retired h110 Adams
" Joseph G (Marion L) brewery wkr Dawsons Brewery h9 Richmond
" Joseph P twister Silk Mill r110 Adams
" Louise clk NBG&ELCo r9 Richmond
" Robert (Margaret)clk WM h9 Richmond
**HAMMETT HAROLD M bus sec Young Men's Christian Association r161 Maxfield**
Hammond Albert A (Idella F) emp Fort Adams Newport RI h68 Oaklawn
" Angie Mrs emp CDECorp h659 First
" Blanche I (Mrs Louis) clk 469 Ashley blvd h1860 Acushnet av (12)
" Cecil C (Eva) carp h570 Summer
" Charles S (Louise) emp NET&TCo h543 Union
" Chester A (Mary A) slasher HMfgCo h123 Mott
" Chester M (Vina A) carp Palmer Scott h102 Newton
" Dorothy F forelady W T Grant Co r226 Brownell
" Earl E (Odelia) mech r92 Branscomb
" Edward student r543 Union
" Edward C lab h rear 2941 Acushnet av
" Elizabeth A wid Oscar S r146 Cottage (9)
" Florence H Mrs r19 Seventh
" Frederick N (Annie J) retired h135 Willis
" Hannah J retired h68 Hillman
" Henry (Ellen) shop wkr h4228 Acushnet av
" Henry W retired h226 Brownell
" Herbert S pres-treas Hartley-Hammond Co Inc win res 47 Gaywood sum res Mattapoisett
" John E (Annie L) truck driver h2941 Acushnet av
" Kenneth student r543 Union
" Lillian B clk Spooner Music Store 138 Bedford r do
" Louis (Blanche I) fish market 469 Ashley blvd h1860 Acushnet av (12)
" Maynard H prop Merchants Reporting Service r65 Walden
" Percy (Stephanie) printer American Press h5D Mt Pleasant Homes
" Thomas retired r101 Parker
" William A (Annie H) emp Gardner h rear 1101 County
Hamot Anne A clk WM r335 Shaw
" Anthony (Agnes) wvr h335 Shaw
" John USMM r335 Shaw
" Walter opr r335 Shaw
Hampson James (Mary) emp RC&BCo h131 David
" Joseph emp Mullins Freezer Fn r131 David
" Joseph (Annie) var 19 Jouvette h21 do
" Joseph Jr (Henrietta M) shop foreman Peirce & Hook Inc h34 Jouvette
" Paul V (Marie) wvr HMfgCo h117 Jouvette
Hampton Eleanor Mrs r36 Florence
" George A watchman FR r120 Befdord
" Thomas H h411 Cedar
Hancock George H h76 Peckham
" George W (Philomena) truck driver h118 Nash rd
" Gertrude F tchr B B Winslow Sch r415 County (504)
" John Mut Life Ins Co John C Martin dis mgr 888 Purchase (513-519)
" Violet r76 Peckham
Hand Clara wid Samuel L h9 Irvington ct
" George (Mary E) mach Atlantic Carton Corp h55 Peckham
" Georgia A h126 Ash
" Ida L office mgr Bush & Co r9 Irvington ct
" Samuel J (Loretta A) r56 Mt Vernon
" Viola L tchr Phillips Av Sch r9 Irvington ct
" Walter r38 Briggs
" Walter Jr (Mary C) opr HMfgCo r38 Briggs
Handcock Harry r261 Middle
" John W r261 Middle
Handford John A (Hazel K) emp KMills h94 Hillman
" John E W (Lotta) lab h1221 Phillips rd
" Lucy A wid Joseph H h26 Rotch
" Maud Mrs r30 Liberty
Handler Eleanor clk NBCoalCo h220 Grinnell
" George student r220 Grinnell
**HANDLER GORDON (Harriett) treas New Bedford Coal Co h152 Cottage**
" Haskell (Selma) pres Epicure Inc h202 Mt Pleasant
" Miriam student r220 Grinnell
" Paul pres Handler's r220 Grinnell
" Shelton treas-mgr Epicure Inc h413 County
Handler's 1657 Purchase pres Paul Handler v-pres Milton Freedman, treas Mrs Rita Freedman
Handley John Howard frt agt NYNH&H RR res Fn
Handschin Elise wid Herman h1093 Rockdale av
" Marguerite H prop Chez Marguerite r1093 Rockdale av
Handy Elizabeth H h415 County (507)
" Emma L tchr H M Knowlton Sch h142 Merrimac
" Jacob A supt Dartmouth Water Dept r57 Russells Mills rd SD
**HANDY JONATHAN CO INC iron and steel and industrial supplies 38 Bethel tel 7-9457 pres-mgr Thornton P Klaren see p 90 and back cover**
" Madeline D tender K Mill r144 Division
" Walter M (Lillian) cabinet mkr h226 State

Haney Juliette A (Mrs William G Jr) sec Providence RI h339 Mill
" Norman V (Ellen C) note teller Safe Deposit Nat Bank h233 Palmer
" William G Jr (Juliette A) mach opr MT D&MCo h339 Mill
Hanks Ralph E (Annette M) mech Ford Motor Sales r207 Durfee
Hanley James mill opr r1283 Purchase
" William D buyer NBDGCo h146 Cottage (6)
Hanlon Julia A r1181 Pleasant
" Nellie M (Mrs Patrick J) laundry wkr Sassaquin Sanatorium h841 Kempton
" Patrick J (Nellie M) fisherman h841 Kempton
Hanna Maurice B (Aldea M) clk UStRyCo h88 Robeson
" Stephen S (Anna) r129 Union
Hannigan Elizabeth R clk New Bedford Housing Authority r120 Bedford
" Ellen F clk Registry of Deeds r120 Bedford
" Julia R clk NBG&ELCo r120 Bedford
" Mary I tchr George H Dunbar Sch r120 Bedford
" Thomas J (Marie E) retired h169 Merrimac
" Winifred G emp Kay's Jewelers h120 Bedford
Hannon Isbelle emp North End Laundry r1138 Phillips rd
" Thomas G acct 246 Union res Fn
" Thomas L eng David Duff & Sons res ND
Hanrahan Charles J (Mary) opr Hoosac h319 Tinkham
" Edward (Dorys L) mgr Grossman & Sons Inc h1364 Broadway
" Francis M (Mary A) emp Bradford-Waring Print Shop h17 Waldo
" James A (Martha M) musician h80 Clark
" Margaret M factory wkr APCorp r285 Earle
" Mary E wid Charles E h285 Earle
" Rita T clk Allen Co r285 Earle
" —see Howrihan
Hansen Aslak H (Olena) fisherman h467 Allen
" Floyd D fisherman r467 Allen
" Harlan O student r467 Allen
" Harry fisherman h4 Ashley blvd
" Harry fisherman r59 Hill
" Herman A r467 Allen
" Kenneth L student r59 Hill
" Lars (Karen) fisherman h59 Hill
Hansmann Ernest (Alma) foreman Continental Elastic Co h279 Court
" John (Irene J) emp FCM h1392 Broadway
Hanson Axel G (Mary) glass cutter h979 Pleasant
" Clinton R (Ethel G) fore MTD&MCo h1 Norton ct
" Edith R wid John R h220 Dartmouth
" George P (Annie) fireman NBFD h11 Warren
" Hans fisherman r900 Pleasant
" Helge fisherman r900 Pleasant
" Irene T clk Kresges r41 Sycamore
" John shipping clk C F Wing r717 Brock av
" Joseph P (Elizabeth) retired h2853 Acushnet av
" Margaret (Mrs Percy)clk BNDGCo h717 Brock av
" Martha L h149 Cottage
" Monica wid John H h41 Sycamore
" Otto R (Greta E) emp S Wharf h29 Clara
" Percy (Margaret) loomfixer HMfgCo h717 Brock av
Happy Home Furniture Co 1637 Acushnet av treas Henry J Magnant
Haram Arnold student r1063 Rockdale av
" Hans (Petra) fisherman h1063 Rockdale av
Haran Frank (Irene L) lab h1441 Pleasant
**HARAN JOHN F pres-treas Hiram Wheaton & Sons Inc r150 Cottage**
" Luke T retired h90 Walden
**HARAN LUKE J (Katherine F) mgr Hiram Wheaton & Sons Inc h65 Clinton**
" —see Haram and Horan
Harary Ely R (Lottie) mgr Primrose Bedspread Co h98 Campbell
" Rachel office clk NY r98 Campbell
" Ralph r98 Campbell
Harb Peter (Yvonne) pharmacist LaFlamme's Pharmacy h263 Whitman
Harbeck Dieudonne grain 405 Earle res Acushnet
" Raymond J (Jennie) bkpr D Harbeck h968 Victoria
Harbor Lunch Charles I Barbre prop City Pier 3
" View Cafe (John S Vieira and Mrs Aileen Gracia) restaurant 165 S Water
Hardacre Ellen clk N B Public Mkt r110 Stephen SD
" Mary (Mrs Richard) clk N B Public Mkt h110 Stephen SD
" Richard (Mary) h110 Stephen SD
Harden Mary J clk State Mfg Co r151 Rockland
Harder Fred M (Edna M) yd clk NYNH&H RR h453 Wood
Hardin Annie B mill wkr CSCo r41 Adams
" Barbara r305 Tinkham
" Joseph G (Victoria T) emp NMills h337 Tinkham
" Peter J (Mahboube) spinner FCM h41 Adams
" Peter M (Marina) emp FCM h305 Tinkham
Harding Annie B wid Otis H h9 Temple SD
" Catherine A Mrs r32 Crapo
" Catherine Z sec Boston r85 Robeson
" Edgar I (Lena M) h282 N Front
" Elizabeth (Mrs Francis H) nurse 72 Atlantic h do
" Emery E emp Bettencourt Furn Co r19 N Sixth
" Evelyn cutter G Mfg Co r282 N Front
" Francis H (Elizabeth) mgr Home Washing Co and trustee Eliphalet Tripp Estate h101 Robeson
" Francis J (Mary I) mach MTD&MCo h74 Oaklawn
" George fisherman r95 N Second
" George (Doris) h513 Acushnet av
" George E retired r282 N Front
" Gwendolyn M wid Clarence M h22 Tremont
" Hazel asst chef Beehive Restaurant r491 Purchase

Harding Herbert mill opr r10 Salisbury
" James F (Mary K) bkpr White's Farm Dairy h85 Robeson
" Mabel skinner Deep Sea Fillet h545 Acushnet av
" Mary I (Mrs Francis J) assembler CDE Corp h74 Oaklawn
" Mary L wid Frank hskpr 150 Hawthorn r do
" Michael lab PBLtd r11 Clark
" Nellie M wid James P h85 Robeson
" Phyllis M student r74 Oaklawn
" Raymond C adjuster Standard Accident Ins Co res Fn
" Warren emp CSCo r32 Crapo
Hardman Evan (Florence W) emp RCBInc h410 Middle
" Herbert mill opr NauMill r10 Salisbury
" James E (Allen A) retired h140 Glennon
" James F (May) opr h683 Brock av
" Janet opr AR r252 Eugenia
" Joseph emp APCo r252 Eugenia
" Mildred nurse St Luke's Hosp r683 Brock av
" Nellie emp Star Store r140 Glennon
" Phyllis sec St Luke's Hosp r683 Brock av
" Thomas (Elizabeth) opr NB Rayon h252 Eugenia
" Walter (Winifred) emp CSCo h77 Morgan
" William (Clara) loom fixer h21 Ethel
Hardwick Lydia D wid George T h167 North
Hardy Albert (Sarah E) elev opr Masonic Bldg h256 Dawson
" Arthur (Philomena) sta fireman CDE h149 Robeson
" Bernice E r46 Tremont
" Blanche M emp WM r188 Court
" Carl L (Florence) chemist RC&BCorp h171 Summer
" Charles H (Louie) prop Hardy's Fish & Chip Shop h17 Viall
" Curtis S (Dora A) ice cream wkr h57 Hill
" Dolores sec Felix Perroni r149 Robeson
" Dorothy M stitcher APCo r57 Hill
" Douglas (Alice M) elec MTD&MCo h244 Whitman
" Earl J r46 Tremont
" George fisherman r95 N Second
" Harry (Margaret) emp Davidson's Pork Products h208 Eugenia
" Howard G (Ruth) elec Lomax Electrical Service h46 Tremont
" Irving P r57 Hill
" Mary E wid Charles E h140 Summer
" Richard E plumber appr Mark Greenleaf r188 Court
**HARDY ROBERT T (Astrid S) mgr Andrews and Pierce Inc h84 Willis**
" Rodman(Ella)formn CSCorp h8 Plympton
**HARDY WENDELL M (Mary A) registrar New Bedford Water Dept h188 Court**
" William E (Locadia N) folder WM r154 Query
Hardy's Fish & Chip Shop Charles H Hardy prop 719 Brock av
Hare Howard H Rev (Maude B) pastor Wesley Methodist Church h287 Wood
Hargo Woolen Mills Inc 45 Cove pres-gen mgr Benjamin H Erskine Jr supt yarn Herschel Cushman supt cloth Napoleon Boivin
Hargraves Doris floor lady Mutterpearl h37 Bullard
" Eileen D clk David Duff & Sons r52 Washington
" Helen sten CSCo r29 Myrtle
" James E (Emma A) clk Giusti Baking Co h29 Myrtle
" Lillian Mrs emp Mutterpearl h37 Bullard
" Mary H wid Albert h39 Ingraham
" Roland E (Dolores) baker My Bread Baking Co r37 Bullard
" William E (Anne S) slsm Giusti Bakery h266 North
" William H (Catherine)slsm h52 Washington
Hargreaves Eliza wid Thomas h307 Tinkham
" Frank maintenance man NB Venetian Blind r136 Deane (20)
" Kenneth A (Alice M) mach CSCo h391 Tarkiln Hill rd
" Mary E Mrs h125 Reynolds
" Mary E wid James h46 Princeton
Harkins Beatrice O h112 Collette
" Joseph E (Sarah A) opr h10 Nye's Lane
" Rachel J wid Joseph P h188 Austin
Harlow Elmer E (Bertha P) master mech NB CCo h66 Florence
" James retired r584 Purchase
" Lydia stamper CDECorp r1199 Rockdale av
Harmondhelgh Edward smash piecer H Mfg Co r1057 S Water
Harney Aloysius P (Nina L) physician 119 Mill r167 Washington
" Elizabeth (Mrs Walter E) card room K Mill h28 Margin
" Frances E tchr Thompson St Sch r167 Washington
" Frances E wid Lawrence A h167 Washington
" Henry A(Veronica) emp Johnson & Moreau h428 Hersom
" John A (Mary J) slsm NBDGCo h185 Chestnut
" John J Jr (Mary E) dept mgr C F Wing Co h30 Locust
**HARNEY JOSEPH J (Doris) gen mgr Firestone Textiles res Padanaram**
" Josephine wid Thomas r28 Margin
" Lawrence A (Margaret E) insp State House Boston h292 Mt Pleasant
" Lawrence A Jr student r290 Mt Pleasant
" Margaret E waitress r292 Mt Pleasant
" Ruth C tchr C A Ashley Sch h162 Rounds
" Teresa F nurse 162 Rounds r do
" Walter (Elizabeth) emp GT&RCo h28 Margin
Harnois Albina r33 Delano
" Leo P clk h87 Bullard
" Leopold painter r87 Bullard
Harper Agnes r191 Belleville rd
" Herbert J musician r95 Walden
" Lena wid Herbert h95 Walden
" Mary wid John cloth insp HMfgCo h86 Mott
" Method Shop Helen S Stepler prop cosmetologist 222 Union (407-408-409)
" Samuel (Martha A) loomfixer Nash Mills h1324 Acushnet av
" William h191 Belleville rd

Harpham Melvin (Catherine) elec HMfgCo h50 Norman
Harpin Delima wid Arthur h149 Summer
" Olivette M J nurse 149 Summer r do
Harragan Ethel wid Frederick J h168 Tinkham
Harrell Foister K (Priscilla) emp ACorp r60 Perry SD
" Gilbert T (Emma) retired h201 Nash rd
" Joan C opr NET&TCo r201 Nash rd
Harriet's Beauty Shop Mrs Harriet M Krumholz prop 227 Union (203)
**HARRIMAN ARTHUR N (Mary E) mayor of New Bedford h56 Dudley**
" Mary E (Mrs Arthur) social wkr and music tchr 56 Dudley h do
Harrington Ann E student r56 County
" Anna M prop Anna's Beauty Shoppe h682 Cottage
" Anne emp RC&B r63 S Sixth
" Bridget R wid Maurice h682 Cottage
" Catherine M emp NBDGCo r480 Cottage
" Cecelia C wid Edward S r26 Rounds
" Charles retired r17 Weld
" Charles E (Frances P) clk superior court h43 Willis
" Charles Pratt (Eva) retired h157 Page
" Daniel A retired r131 Summer
" Daniel F custodian Municipal Bldg r39 Sycamore
" Daniel J (Delia) card grinder HMCo h509 Rivet
" Daniel J Jr student r509 Rivet
" Daniel P student r188 Merrimac
" Donald J student r188 Merrimac
" Edmund A (Isabelle) patrolman NBPD h64 Foster
" Edna B Mrs r30 Cottage
" Edward student r396 Court
" Edward emp My Bread Bkg Co r366 Pleasant
" Edward J (Esther F) lawyer 558 Pleasant (205) h556 County
" Edward J Jr student r556 County
" Edward S r492 Mill
" Eileen h188 Merrimac
" Eileen M r234 Austin
" Emma W h281 Summer
" F Joseph retired h492 Mill
" Francis (Arlene) dr Hathaway Bakery h11 Hemlock
" Francis E (Cecile) carrier PO h86 North
" Francis E (Hilda B) foreman RC&B h53 Richmond
" Frederick (Irene) mill opr h152 Presidential Hgts
" Frederick G (Fannie S) retired h168 Merrimac
" George emp Colonial Spa r147 Eighth
" Gerald presser r101 Linden
" Henry M (Dorothy) h2750 Acushnet av
" Hilda B (Mrs Francis E) tchr John Hannigan Sch h53 Richmond
" Irene nurse 45 Morgan h do
" James E r1286 Pleasant
" James M opr FCM r56 Reynolds
" Jeremiah A (Ellen) fireman RC&BCo h56 Reynolds
" Jeremiah M retired h28 Richmond
" Joan student nurse r234 Austin
" John J 1st asst District Attorney Bristol County res Fall River
" John J (Mary F) emp NBG&ELCo h63 S Sixth
" John J Jr student r63 S Sixth
" John P (Barbara) chauf General Ice Cream Co h106 Sehool
" John P mech Krim-Ko h56 Reynolds
" John P USA r28 Richmond
" John S (Florence M) chauf h72 Shawmut av
" Julia M clk H S Hutchinson & Co r21 Emerson
" Katherine nurse Fall River r28Richmond
" Katherine M V clk NBDGCo r480 Cottage
" Kathleen (Mrs William A) nurse Sassaquin San h396 Hawthorn
" Kathleen A clk r101 Linden
" Kathryn P nurse Fall River r28 Richmond
" Lawrence L (Mary C) mech Furnan's Auto Co h120 Locust
" Leo C sta fireman r281 Summer
" Leo S social wkr Bureau of Old Age Assistance r682 Cottage
" Margaret Mrs h39 Hillman
" Marie E tchr Charles S Ashley Sch r188 Merrimac
" Mary r1174 Pleasant
" Mary C wid Patrick dom h101 Linden
" Mary F h82 Robeson
" Mary T tchr Abraham Lincoln Sch r556 County
" Maurice T emp NB Street Dept r682 Cottage
" Michael A h166 Richmond
" Michael J (Margaret F) fireman NBG&ELCo h396 Court
" Michael J (Anna G) patrolman NBPD h 234 Austin
" Nellie A h131 Merrimac
" Patrick J (Evelyn) mill wkr FCM r56 Reynolds
" Rebecca G check teller Merchants Nat Bank of NB r168 Merrimac
" Sheila A student nurse r234 Austin
" Sidney retired h228½ State
" Stephen F retired h480 Cottage
" William A (Kathleen) emp Merchants Nat Bank of NB h396 Hawthorn
" William J branch mgr Scovell Wellington & Co res 49 State SD
" Winifred B nurse NBRCo r682 Cottage
Harris Alice wid Benjamin dom h289 Elm
" Daisy Mrs h36 Salisbury
" David C (Theodosia W) mach ACorp h311 Ash
" David C Jr (Alice) student r311 Ash
" Ernest prop Ernie's Diner r Hotel Windsor
" Frank W cont 1104 Tacoma h do
" Henry C (Mary) nail mkr Atlas Tack Co r350 County
" Henry H (Mary C) scraper A Tack Co r 350 County
" Laura E wid Clarence L h123 State
" Lillian M Mrs r90 Mott
" Loney H (Beatrice M) mgr Hotel Windsor r1061 Purchase
" Mary J Mrs rooms 1293 Acushnet av h do
" Nicholas (Barbara J) carp r90 Potter
" Olive social wkr h1586 Purchase

Harris Victor(Dorothy)gatherer GGWks r209 Middle
" Wilfred (Eva) mill opr h200 Hathaway
" William D (Florence) slsm H P Hood & Sons h989 Homestead
Harrison Agnes wid John wvr Nash Mills h1015 Mt Pleasant
" Alfred (Beatrice) h74 Acushnet av
" Alice (Mrs Francis) baker r17 Social
" Alphonse (Rose) emp Casey Boat Yard h1094 Cove rd
" Anna wid James prop The Fur Shop h415 County (316)
" Charles M (Bessie D) taxi dr Royal Cab h628 Purchase
" Craig H (Vivian) emp GMCorp h27 McGurk
" Dorothy A Mrs r1394 Acushnet av
" Edith M (Mrs Edmund F) packer Cape Cod Venetian Blind Co h333 Kempton
" Edmund F (Edith M) lab Warren Bros h 333 Kempton
" Edna r33 S Sixth
" Frances Mrs maid Mansion House h183 State
" Francis (Alice) mill opr HMfgCo r17 Social
" Francis J (Laura) mill wkr RC&BCo h 56 Maitland
" Frederick R r926 S Water
" George mach opr CDECorp r926 S Water
" Gladys emp Artic Fillet Co h187 State
" Harry B (Rose) lab r23 North
" Helen M wid Harold h137 Locust
" Herbert J USMS r137 Locust
" Irene V Mrs h1653 Purchase
" Isabelle carder WM h1 Concord
" J Rita (Mrs John Jr) clk typist US Emp Service h497 Summer
" James lab NB Water Dept r50 Borden
" James (Mary) mill opr KMill h274 Cleveland
" James (Mary J) retired h266 Nash rd
" James L (Alice E) stock clk NBRCo h315 Tinkham
" James L Jr Ensign USN r315 Tinkham
" James S (Katherine) retired h529 Summer
" James W (Bertha) h7 Cornell pl
" John emp K Mills h10 Ashley blvd
" John (Lydia) 2nd hand Firestone Tire Co h137 Clara
" John Jr (Agnes) clk KMills h77 Oaklawn
" John Jr (J Rita) painter Fullers h497 Summer
" John H (Mary) r15 Franklin
" John S (Irene R) custodian Mt Pleasant Sch h56 Maitland
" Joseph (Anna) emp Middleboro h146 Fair
" Joseph A (Mary) shearer h108 Rivet
" Joseph E (Mildred) shearer HMfgCo r108 Rivet
" Joseph W (Sarah C) mach opr CSCo h126 Mott
" Lillian stitcher N A Chenille r108 Rivet
" Mabel wid Herbert M r88 Mill
" Margaret wid William J r128 Mott
" Margaret Mrs hskpr h11 Harmony
" Mary (Mrs James) emp KMill h274 Cleveland
" Mary H (Mrs John H) tchr Ingraham Sch r15 Franklin
" Maude wid Harry r23 North
" Maude G emp Fall River r23 North
" Mary opr r266 Nash rd
" Melvin T r293 Elm
" Norma I r1653 Purchase
" Olida wid John r132 Whitman
" Raymond H (Jane) mach Gosnold Mill h77 Oaklawn
" Raymond P r56 Maitland
" Richard I (Ethel) emp City Street Dept h18 McGurk
" Robert (Irene) chauf Standard electrical Co h184 Shawmut av
" Robert H (Alice) chauf Erlich's Furniture Co h926 S Water
" Rose A management aide Presidential Hgts r137 Locust
" Sarah C (Mrs Joseph W) pay roll clk HMfgCo h126 Mott
" Sharline R Mrs h1860 Acushnet av (10)
" Shirley L emp tying in GMCorp r77 Oaklawn
" Stephen J (Grace) repairer NBG&ELCo h10 Brownell
" William H (Evelyn B) gas sta attdt Ted Faria r139 Robeson
" William H (Faith B) optician Samuel Ward Co h2389 Acushnet av
" William H (Matilda C) clk Mark Greenleaf h267 Weld
" William J 3rd hand HMfgCo h128 Mott
Harrold Benjamin P Jr emp Willimantic Conn r81 Church
" Celia Mrs h81 Church
" George T emp Fall River r81 Church
" James L bricklayer HMfgCo r81 Church
Harrop Blanche (Mrs Joseph) factory hand h24 Cove
" David D (Violet W) h263 Elm
**HARROP HAROLD (Lauretta P) v-pres-treas Park Oil Co h Slocum rd N Dartmouth**
" James A (Dorothy) mach rep J C Rhodes & Co h172 Bonney
" Joseph (Blanche) opr Nash Mills h24 Cove
" Lucy wid Joseph C h50 Ashley
" Olive D Mrs h54 Rodney
" Olive H (Mrs William) social wkr NB Child & Family Service h172 William
" Thomas L (Maria) opr K Mills h18 Cleveland
" Thomas L Jr emp Jebb Mill r18 Cleveland
**HARROP W HENRY (Ellen J) pres Park Oil Co Inc h404 Elm South Dartmouth**
**HARROP WALTER E (Helen) sec Park Oil Co Inc h114 Elm South Dartmouth**
" William (Olive H) foreman RC&B h172 William
" William Jr student r438 Arnold
" William A (Hilda C) fixer J C Rhodes h 30 Bonney
" William M master mech HMills r438 Arnold
Harry The Hatter Julius Goldberg prop hats and caps 1438 Acushnet av
Harry's Bakery Harry Bury prop 572 Brock av
" Fruitland Harry Lipman prop 1021 Acushnet av

" Shoe Store Harry Lipman prop shoe dealers 1101 S Water
Hart Arthur (Mary H) ptr 558 Pleasant (432) h34 Jouvette
" Bernice (Mrs Paul) clk NBDGCo h99 Willis
" Catherine wid John r78 Fair
" Doris L clk W W Leach & Co r1171 Rockdale av
" Earl r49 Davison
" Edith emp Baker Mfg Co r243 Chancery
" Frank clk Soule Florist r348 Coffln av
" Frank J (Mabel F) watch mkr 243 Chancery h do
" George h88 Bay Village
" George J (Mary J) slsm h6 Harmony
" George N retired h20 Hampton ct
" Harriet H nurse Sol-E Mar Hosp r111 South
" John C (Helene R) auto mech r156 Ashley blvd
" Kenneth W (Bernice) fireman NBFD h 25 Ellen
" Lillian M nurse City Infirmary h57 Briggs
" Louis (Roseanna E) lab street dept h21 Jean
" Louise A bkpr Kaplan Furn Co r243 Chancery
" Margaret C r16 Harmony
" Margaret M emp Saulnier's Dye House r111 South
" Matthew R (Katherine F) claim examiner US Govt h111 South
" Paul (Bernice) spot welder Ace Cabinet Corp h99 Willis
" Peter F opr r16 Harmony
" Robert J Jr (Katherine) r120 Hemlock
" Sarah E hskpr r57 Briggs
" Thomas (Dora) opr GMCorp h221 Buchanan
" Thomas L (Sarah L) weigher O'Connor Bros h120 Hemlock
" Thomas O (Edith T) card tender NMills h1674 Purchase
" Wallace (Elizabeth) chauf David Duff & Son h89 Reynolds
Hartford Steam Boiler Inspection & Ins Co Maynard S Cogswell insp 11 N Sixth
" Willard F (Carminda) emp MTD&MCo h12 Clay
Hartigan Thomas H (Anna J) painting City New Bedford h42 Bay
Hartley Albert (Florence) railway mail clk h215 Walnut
" Alfred H (Dorothy) student h3A Mt Pleasant Homes
" Barton S (Estelle) truck dr h549 Middle
" Bertram cook Candy Mart r88 Mill
" Cordelia wid Wellington h111 Davis
" Edith opr Nonquitt Mills r296 Hersom
" Eileen (Mrs Walter) insp CSCo r85 Church
" F Thelma Mrs prop Hacking's Beauty Shop h21 Salisbury
" Florence hairdresser r549 Middle
" Hammond Co Inc plumbing126 Acushnet av pres-treas Herbert S Hammond
" Hannah wid James r9 Washington
" Harold (Emma L) sta eng St Luke's Hosp h527 Kirby
" James (Ada) emp RC&BCo h2286 Acushnet
" Jane A wid John H h rear 70 Linden
" Jane wid Simon r296 Hersom
" John pressman APCo r103 Ruth
" Joseph P (Miriam G) h11 Viall
" Mary E wid James h103 Ruth
" Mary E nurse USA r2286 Acushnet av
" Shirley N sten r2286 Acushnet av
" Thomas emp Allen Clothing Mfg Co h257 Tinkham
" Thomas retired r1057 S Water
" Walter (Rose) opr Pierce Bros h34 Arlington
" Walter (Eileen) mach MTD&MCo r85 Church
" —see Harkley
Hartley's Market Gladys Hall prop William Hall mgr meats and provisions 201-203 Court
Hartman Charles F (Bertha M) loomfixer Pierce Bros Ltd h63 Washburn
" George C student r63 Washburn
" Henrietta wid Frank G h27 Maitland
" Herbert F refrigerator repairman SR&Co r27 Maitland
Hartness Bertha r207 Kempton
Hartsock Charles fisherman r188 Cottage
" Yvonne emp JIPInc h114 Grinnell
Hartwell John C (Jean) mgr Singer Sewing Machine Co h119 Rounds
" John J auditor Boston r119 Rounds
Harvard Garage Odessa Harvard prop 1564 Purchase
" —see Havard
Harvey Ann matron Mason Furniture Co r 457 Cottage
" Douglas Co Joseph C Foley mgr insulating materials 222 Union (300)
" Elizabeth h38 Foster
**HARVEY HOTEL Manuel Silva prop 149 Middle and 728 Pleasant tel 7-9247 and 2-8137 see p 93**
" John M (Ella S) carrier PO h977 Pleasant
" Shoe Store Solmon Sokol prop 1084 S Water
" —see Hervey
Harwood Alice student r173 Court
" Ann clk Five Cent Savings Bank r173 Court
" Arthur (Elizabeth) fireman NBFD h178 Grinnell
" Arthur W (Rosalind) ice cream mkr 103 Front h173 Court
" Claire T chemical research r112 South
" Clara E wid Edward E h290 Davis
" Elizabeth wid Edwin V forelady NB Modern Venetian Blinds h554 Brock av
" Elizabeth emp Nash Mills r204 Central av
" George F retired r35 Butler
" Henry retired r54 Hillman
" James (Emma) retired h272 Mt Pleasant
" James E (Louise) metal smith h178 Grinnell
" James E (Myrtle) capt sta No 6 NBFD r23 Grape
" James V (Clara V) insurance collector h 112 South
" John W mill opr GFCorp r73 Rounds
" Paul V government wkr r112 South

Harwood Samuel retired r178 Grinnell
" Walter (Elizabeth A) opr Nash Mills h204 Central av
" William custodian Clarence A Cook Sch r1276 Rockdale av
" William A (Roslyn) eng General Ice Cream Corp r173 Court
" William S (Rebecca) rope slsm F W Hatch Cordage h73 Rounds
" —see Howard
Harworth John T (Gladys) mech Furnan's Garage h85 Sycamore
Haskell Agnes E wid Clifford h32 Clark
" Allan W (Edith H) retired h994 Pleasant
" Allan W Jr (Iantha P) emp CCS h212 Smith
" Andrew J meat cutter Swift & Co r994 Pleasant
" Bertha M r145 Deane
" Clarence G (Thelma L) coach NB Textile r404 Court
" Clifford F lab Dahill & Co h201 Austin
" Clifford F Jr mach opr Freeman Shoe Co r201 Austin
" Elmer H (Laura E) watchman NBDGCo h2 Lang
" Frederick R (Eliza) tractor dr RC&B h81 Presidential Hgts
" George F (Barbara) clk PO h661 Union
" Kenneth T (Louise) slsm Sturtevant & Hook Co h304 Maxfield
" Lillian R wid Isaac F h404 Court
" Louie H (Syrena B) emp MTD&MCo h 317 Smith
" Louise J emp CSCo r217 Smith
" Lucy H buyer NBDGCo r994 Pleasant
" Mary insp CDECorp h1761 Acushnet av
" Rescome F (Myrtle E) opr h6 Bay Village
" Robert N USCG r994 Pleasant
" Russell A (Norine H) mach RC&BInc h7 Bannister
" Russell E (Bertha M) sweeper FCM h69 rear Hicks
" Willard K (Sophia G) emp CSMfgCo h330 Cottage
Haskell's Inc restaurant 41 William pres Carlie Dupont
Haskin Eliphalet r156 Grinnell
Haskins Alice M r20 Seventh
" Charles A (Jennie T) retired h347 Mill
" Chester P (M Louise) slsm Better Homes Co h305 Middle
" Clarence (Estelle) emp Fall River h305 Middle
" Florence H nurse NB Visiting Nurses Assn Inc r127 Summer
" Frances sec 99 Clinton r109 do
" Isiah h167 Mill
" Russell L (Jennie) oiler NB Water Dept res Lakeville
Haslam Albert (Janet V) mach opr CSCo h 703 Summer
" Albert H (Clara) millwright h36 Ellen
" Alice r20 Viall
" Clara (Mrs George T) emp National Playthings h1055 Cove rd
" Eliza H wid William h349 Brook
" Evelyn B (Mrs Robert W) waitress Sandwich Shop res Fairhaven
" Frank mech opr r349 Brook
" George T (Clara) mill opr Ramsey Mill h1055 Cove rd
" George T Jr emp National Playthings r1055 Cove rd
" Harold (Frances) compounder Fibre Leather Co h289 Earle
" James Jr boat builder r29 McGurk
" James (Anna) boat builder Pierce & Kilburn Corp Fn h29 McGurk
" Janet V (Mrs Albert) tester ACorp h703 Summer
" Nellie opr NMills r349 Brook
" Robert W(Evelyn B)prop Sandwich House res Fairhaven
" Ruth mill opr CDECorp r29 McGurk
Hassan Annie Mrs h61 Independent
" Gani (Mary) lab h8 Penniman
" Ibrahim (Celina) opr Nash Mills h254 Cedar Grove
" Katherina r8 Penniman
" Skendar mech MTD&MCo r254 Cedar Grove
" Sophie wid Horto h229 Sawyer
Hassell Leah E h323 Ash
Hassey Agnes beautician Tetreault's Beauty Salon r138 State
" Ernest P USA r138 State
" Hassey E (Hilda) emp NHRR h138 State
**HASTE BUILDING Peter J Haste prop 749 Purchase**
**HASTE P J & CO Peter J Haste prop realtors 1 Haste Bldg 749 Purchase tel 2-1152 see p 98**
**HASTE PETER J prop P J Haste & Co prop Haste Bldg and mgr Bristol County Insurance Agency h51 Seventh**
Hastie Annie G hskpr 41 Altantic r do
Hastings Cora E wid Nathaniel r79 Locust
" Edith r349 Reed
**HASTINGS ROBERT M physical director YMCA res Marion**
Hastoupis James (Marion) wvr Pierce Bros Ltd h931 Acushnet av (3)
Haswell Ernest R L (Margaret I) slsm Pawtucket RI h71 Jonathan
" Margaret r71 Jonathan
Hatch Amanda Mrs r40 Presidential Hgts
" Caroline (Mrs Clifton) clk C F Wing Co h148 Rotch
" Clifton N (Caroline G)elev opr NB Free Public Library h148 Rotch
" Franklin W marine supplies 416 Acushnet av r738 Rockdale av
**HATCH JOHN F JR (Mildred) pres Animal Rescue League of New Bedford h899 Pleasant**
" Thomas W (Mary J) retired h2 Presidential Hgts
" William H (Virginia R) prop Ginnie's Dress Shop h8 Farmfield Fairhaven
Hatchett Bailey J emp NB Hotel r332 W High
Hathaway Advertising Co John T Cahill mgr 13 Hamilton
" Agnes F wid Gordon F variety 193 Smith h127 Sycamore
" Arthur C clk 185 Union r69 Osborn
" Arthur P prop D L Hathaway & Son h498 Cottage
" Bakeries Inc James Means mgr 686 Cottage

" Bertha C h43 Ocean
" Braddock B retired r137 Acushnet av
" Braddock D watchman MTD&MCo h14 Franklin
" Charles E (Lillian E) h76 Maxfield
" Charlotte B clk NB Five Cents Savings Bank res Fairhaven
" Clifton F (Mildred E) overseer Nonquitt Mills h1498 Morton av
" D L & Son Arthur P Hathaway prop carps 27 Centre
" David P stock clk C F Wing Co r419 North
" Delia A Mrs waitress h513 Acushnet av
" Donald R (Mary M) marine mech h166 Richmond
" Doris clk Taber's Market r364 Elm
" Doris E r39 Rotch
" Dudley C (Louise) variety store 75½ Shawmut av h77 do
" Earl F (Catherine) shoe wkr h36 Independent
" Edith L wid Nelson h38 Cedar
" Edna L clk Howland Linen Supply Co r77 Shawmut av
" Edward J r277 Lowell
" Edward R (Mary L) retired h30A Jenny Lind
" Edwin R (Velma S) r153 Morgan
" Emma L r39 Rotch
" Ethel A wid Nelson W P h364 Elm
" Florence A r43 Ocean
" Florence C r14 Franklin
" Florence H clk Prud Ins Co of Am r39 Rotch
" Florence M r175 Potter
" Franklin L (Violet S) musician r347 Pleasant
" George B (Julia A) h394 Maxfield
" George E (Alice) h294 Sawyer
" Gordon F Jr r127 Sycamore
" Grace M sr clk School Dept r14 Franklin
" Helen R wid Walter F h345 Reed
" Helena S wid Leonard J h3888 Acushnet av
" Henry L (Lillian) gas sta attdt Gulf Oil Corp r140 Shawmut av
" Herbert A (Ethel M) retired h517 Purchase
" Herbert A Jr hlpr FCM r517 Purchase
" Hulda tchr Thompson St Sch r241 Pope
" Ida B wid William J stock clk Woolworth's r419 North
" Irene r517 Purchase
" Jeanne (Mrs Martin P Jr) opr NET&TCo r56 Cove
" Jessie L wid John M h20 Rutland
" John M (Alice J) retired h120 Mill
" John T (Myrtle M) oil dealer 175 Potter h do
" John T Jr r175 Potter
" Joseph E (Mary) r175 Potter
" Joseph W emp MTD&MCo r22 Willard
" Julia wid George h277 Lowell
" Kenneth J clk 982 Kempton r419 North
" Leonard W mach r20 Rutland
" Lincoln B (Audrey) eng RC&BInc h130 Arnold
" Lydia M sec Stokely Bros & Co r22 Willard

**HATHAWAY MACHINERY CO INC 2A Water Fairhaven tel 5-7891 pres-treas Eli G Braley**
" Malcolm R gen mgr Mendell Elec Supply Co res Fairhaven

**HATHAWAY MANUFACTURING CO rayon and cotton goods mfrs 97 Cove pres-treas Seabury Stanton v-pres-asst treas Otis C Stanton asst-treas Edmund Rigby plant mgr Robert E Tobin see p 106**
" Margaret A wid Chester M h318 Park
" Marion M (Mrs Russell) substitute lib NB Free Library h Cedar Sassaquin Lake
" Marjorie H stitcher Celeste Mfg Co Inc r56 Cove
" Martin P (Hazel) retired h56 Cove
" Martin P Jr (Jeanne) r56 Cove
" Mary B wid George A h22 Willard
" Mary L Mrs h805 Kempton
" Milfred K (Isabel E) oil burner serviceman Hathaway Oil Co h108 Pierce
" Minnie E wid Charles h4 Grape
" Nellie S wid Charles R r241 Pope
" Nora wid Clifton insp WM h1265 Acushnet av

**HATHAWAY OIL CO INC exec office-gen office 501 County tel 3-1751 nights Sundays and Holidays tel 3-9632 plant office 272 Kempton tel 3-1751 bulk plant Wamsutta st tel 2-8157 marine wharf tel 3-1751 and 2-8157 pres-gen mgr John S Ashley treas Joseph M Read asst treas Thomas J Reagan see top lines and p 79**

**HATHAWAY OIL CO INC (Fuel Oil Department) Daniel S Callahan plant supt 272 Kempton tel 3-1751 see top lines and p 79**

**HATHAWAY OIL CO INC (Marine Dept) Hathaway Wharf Julius Lang Jr mgr tel 3-1751 and 2-8157 see top lines and p 79**

**HATHAWAY OIL CO INC (Oil Burner and Home Insulation Departments) Joseph A Remillard mgr 501 County tel 3-1751 see top lines and p 79**
" Playground Court Newton Union and Tremont
" Priscilla emp NBDGCo res Fairhaven
" Raymond L r50 Hill
" Refinishing Co Susan M Hathaway prop auto acc 26 State rd ND
" Robert (Jessie) emp Hathaway Oil Co r388 Acushnet av
" Robert H stock clk APCo r419 North
" Russell (Marion) h Cedar (Sassaquin Lake)
" Stewart USA r175 Potter
" Susan M wid John T prop Hathaway Refinishing Co r44 Hussey
" Susan M r43 Ocean
" Violet S (Mrs Franklin S) clk Bristol Fruit Co r347 Pleasant
" W Emery (Mabel K) h39 Rotch
" Wallace G (Florence B) real estate 281 Park h do
" Wendell P (Genevieve) mgr Hathaway Refinishing Co res Acushnet
" Wesley E (Ellora) mach Sparling Bros h 168 Campbell
" William Jr (Dorothy M) dental tech r Huntington Av ND

**HATHAWAY'S LAUNDRY Eliodore Gregoire prop complete home laundry finished satisfaction 6 Campbell tel 3-5528 see p 101**

Hatton Charles J h407 Chancery
" Charles J USN r119 Armour
" Daniel J lineman NET&TCo r119 Armour
" Elizabeth r293 Earle
" Francis A r119 Armour
" Isabelle Mrs r293 Earle
" John B (Ethel) emp MTD&MCo h449 Wood
Haun Dale C (Edna) fisherman r461 Union
Haute Alphonse mill opr h182 State
Hauver Elwin H (Ella P) official court sten Bristol County Superior Court h18 Junior
" Elwin H Jr (Henrietta M) assembler NB Bobbin & Shuttle Co r18 Junior
" Henrietta M (Mrs Elwin H Jr) bkpr 80 Summit r18 Junior
Havard Beauty Shop Ella B Havard prop 1586 Purchase
" Ella B prop Havard Beauty Shop h1586 Purchase
" Odessa prop Havard Garage h1596 Purchase
" Simone bkpr r1596 Purchase
" —see Harvard
Haven Dexter S clk 37 N Second (2) res Fn
Haviland Candy Store Frances Grimshaw mgr 556 Pleasant
Hawes Adelbert (Betty) emp CSCo h35 McGurk
" Agnes S W Mrs prop Senga Beauty Salon h415 County (502)
" Betty (Mrs Adelbert) shipper h35 McGurk
" Caroline G wid Frederick B h2381 Acushnet av
**HAWES CLAYTON P (Dorothy) pres Hawes Electric Co res 52 Hixville rd North Dartmouth**
" David W wire dept CSCo r7 White
" Edith M h420 Union
" Electric Block 592-594 Pleasant
**HAWES ELECTRIC CO electrical contractors and appliance dealer 592 Pleasant tel 8-5285 pres Clayton P Hawes treas Roy T Hawes see top lines**
" Eli W (Gladys) lab h443 Chancery
**HAWES ESTHER corp clk-asst treas Whitney J Bent Inc r181 Shawmut av**
" Evans C (Edith M) emp ASMills r959 Homestead
" Fannie W wid Lester h155 Rotch
" Florence L tchr Abr Lincoln Sch r146 Cottage (1)
" Geneva wid Everett waitress h61 Rivet
" Harry C (Elsie F) retired h2343 Acushnet av
" John C (Clara) h181 Shawmut av
" Marjorie E tchr Merrimac St School r51 State rd ND
" Mary h99 Maple
" Philip M (Effa) slsm Hawes Elec Co h1054 Rockdale av
" Ralph E (Grace E) chemist Apponaug RI r380 Rodney French blvd
**HAWES RICHARD G (Nellie V) treas Acushnet Saw Mills Co h42 Ohio**
**HAWES ROY T (Philinda) treas Hawes Electric Co res 51 State rd North Dartmouth**
" Walter H (Edith R) retired h6 White
" William C stock broker 20 Market (22) res Fairhaven
Hawk Alice P (Mrs David) waitress John's Lunch h160 Purchase
" David (Alice P) tying-in hand h160 Purchase
Hawkes Albert J (Loretta) examiner Reg of Motor Vehicles h384 Bedford
" Naomi S Mrs r68 Florence
Hawkins Albert (Eleanor) display adv Standard Times res Fairhaven
" Dorothy Mrs tchr Charles S Ashley Sch r229 North
" John D (Anna A) chef Cushing VA Hosp Framingham r38 Russell
" Kathleen L wid Austin clk C F Wing r126 Shawmut av
" Rena C wid William H h290 Summer
" Stanley U (Nadia D) USA r171 Weld
Haworth Albert (Rose) pres Ferry Cafe Inc Fn h136 Hathaway
" Alice (Mrs William) prop Hotel Windsor res Fairhaven
" Archibald W (Edith G) bkpr David Duff & Sons h15 Hollyhock
" Charles E bkpr ACorp r15 Hollyhock
" Edgar S (Ethel C) fireman NBFD h207 Hudson
" Ernest W (Veronica) emp Fn h213 Central av
" Florence (Mrs Harold) mill winder h683 Brock av
" Harold (Florence) wvr HMfgCo h683 Brock av
" James retired h75 Ellen
" James (Lena) retired h161 Butler
" James M (Helen) meat clk A&P Tea Co h118 Division
" John mach r1757 Acushnet av
" Joseph (Elsie P) retired h49 State
" Lillian F wid Thomas emp Day Nursery h148 Apponeganset
" May wid John h21 Marvin
" Milton R (Catherine C) watchman NMills h119 Division
" Patricia clk NBDGCo r119 Division
" Raymond F student r13 Viall
" Richard (Maria E) retired h87 Clara
" Sarah A wid Frederick h154 Maxfield
" Thomas lab NB Water Dept r181 Elm
" —see Howarth
Hawthorn Flower Shop Mrs Marion C Marshall prop inq after 461 Hawthorn ND
" Shop Mrs Mary A Galligan prop furniture dealers 248 Rounds
Hayden Abram L Jr (Louise A) emp Brenneke's Pies r357 North
" Anthony F checker NB Public Market h238 Tremont
" Beatrice E wid Abram L seamstress NB Dye House h357 North
" Estella C tchr Mt Pleasant Sch r301 Cedar
" James R (Mary R) tchr NBHS h215 Maxfield
" John W (Angelina) 2 nd hand Wamsutta Mills h55 Willard
" Parthenia wid William H h301 Cedar
" Robert student r238 Tremont
" Robert C (Josephine W) asst postmaster PO h37 Buttonwood
" Stella C tchr Mt Pleasant Sch r301 Cedar
" Stone & Co James R Fraser repr investments 227 Union (506)

" —see Haydon
Hayes Alfred T (Georgia) asst treas Royal Shoe Co Inc res Fairhaven
" Angela J tchr J B Congdon Sch r8 Maple
" Anne F student h205 Sycamore
" Annie N r117 Washington
" Edward A (Inez P) emp White Front Fish Market h790D Brock av (32)
" Edward M retired h238 Sawyer
" Edwin (Lois) emp FCM h62 Foster
" Eugene S h117 Washington
" George D (Katherine) shipping clk NBG&ELCo h402 Union
" Grenville H (Agnes R) (N P Hayes Co) h14 Irving
" Herbert (Leah) foreman JIPInc h192 Church
" James r238 Sawyer
" James A (Mary) printer Standard Times h141 Summer
" James P retired r111 Rockland
" Jane E wid J Wesley h297 Elm
" John F (Sylvia E) lab NB Water Dept h907 County
" John F Jr r907 County
" John J retired h8 Maple
" John J (Doris A) lineman NET&TCo r65 Arlington
" Josephi restaurant wkr r285 Middle
" Joseph maintenanceman JIPInc r238 Sawyer
" Lawrence L fisherman r69 Willow
" Lewis C (Laura M) retired h6 Waverly
" Lillian F wid Fred L h115 Armour sum res 58 Briar Cliff rd SN
" Mary nurse 205 Sycamore r do
" Mary F wid Austin J clk C F Wing Co h53 Oak
" Maurice F (Mary E) emp NET&TCo h73 Willis
" Michael J (Hilda)insurance adjuster Phoenix London Group Ins Co h62 Hillman
" N P Co (Grenville H and Norman H Hayes) hardware 65 William
" Norman H (Karlene A) (N P Hayes Co) h84 Park
" Patricia A emp ACorp r2 Smith
" Patrick A (Annie A) painter h2 Smith
" Ralph H (Grace E) pres Royal Shoe Co h4254 Acushnet av
" Raymond J finishing Dept APCo r907 County
" Rebecca wid John r924 County
" Robert S truck driver Cape News r53 Oak
" Stephen V tchr NBHS r8 Maple
" William emp 930 County r924 do
" William (Mary M) mariner h205 Sycamore
" Winifred C emp ACorp r2 Smith
" —see Hays Hey Heys and Heyes
Hayford Frederic J W retired h103 Spring
Hayman Bertram T (Lauria) elec King & Co h193 Walnut
Haynes Floyd H (Josepha) mach opr ACorp h 213 S Front
" Richard F retired h117 Willis
" William H (Juanita M) mach MTD&M Co h144 Purchase
Hays David E chauf Standard Cab r77 Smith
" Derwood I (Ruby O) loomfixer Sedmer Weaving Co h77 Smith
" Ruth M student r77 Smith
Hayston Delia G r1 Stanton ct
Hayward Caleb A Jr (Beatrice B) whol conf and tobacco 355 Union h do
" Caleb A 3rd emp Lexington Mass r355 Union
" Carl F (Emma J) eng F C Taylor Inc h243 Chestnut
" Eliot A mgr Liggett Drug Co res Fn
" George A (May) foreman MTD&MCo h 12 Trinity
**HAYWARD GEORGE W pres New Bedford Cordage Co res New Jersey**
" Harriet C clk NB Inst for Savings r355 Union
" Lucille B student r355 Union
" Mary G h126 Hawthorn
" Ruth emp ACorp r209 Middle
" Sarah A H r126 Hawthorn
Haywood C A & Son Caleb A Haywood prop 355 Union
" Frederic J (Agnes M) h64 Clinton
" Richard J retired r408 Park
" Thomas E lab Oak Grove Cemetery r113 Reynolds
" —see Heywood
Hazard Horace F emp RC&BInc r115 Maxfield
" Louis A clk Correia & Sons h94 Allen
" Sarah Mrs h115 Maxfield
" Street Market Aldeas LaFrance prop 44 Hazard
Hazell Henry W Jr chauf McDermott's Fish Mkt r193 Weld
" Mahala D Mrs packer Dartmouth Fillet Co h193 Weld
Hazelwood Cleaning Frederick F Mosher prop 582 Brock av
" Creamery Angelo Funaro prop 708 Brock av
" Flower Shop (Francisco B Moniz prop 322 Rodney French blvd
" Park Charles Mello kpr 553 Brock av
Haznar Edwin office wkr Nash Mills r129 Bates
" Mary wid John h129 Bates
Hazzard Minerva E wid Edward V h184 Kempton
Head Clarissa wid James T h180 Ash
" Edgar E (Maude E) retired h74 Rounds
" Marjorie (Mrs Gilbert) prop Marjorie's Variety h87 Rockland SD
Healey Anna M wid Patrick h13 Sowle
" Edward H (Anna G) retired h93 Park
" Hannah r524 Cottage
" Irma E sten Grossman's Lumber Co r31 Sycamore
" John W retired h30 Belleville rd
" Mary J wid William h183 Deane
" Walter E (Helen B) mach Atlas Tack Co Fn h46 Norman
Health Center Joseph D Linkiewicz prop 222 Union (207-208-209)
Healy Alton W (Edith M) slsm CSCo h2 White
" Charles W student r113 South
" Dorothy H clk MTD&MCo r95 Chestnut
" Ellen Mrs h8 George
" Francis H capt USA Recruiting Service r215 Maxfield
" Genevieve F clk r13 Sowle

Healy Grace G wid Harrison T h215 Maxfield
" Irene E bkpr 1521 Acushnet av r82½ Nhe
" Kenneth H r13 Sowle
" Leonard T (Kathleen M) ins agt r194 Maxfield
" Louise wid Ewin J Jr r77 Hathaway
" Mabel Mrs h143 Hillman
" Madeleine J emp Fall River r215 Maxfield
" Mary C wid William nurse City Infirmary r do
" Milton E (Marguerite) slsm Philip Morris h66 Robeson
**HEALY PAUL W (Doris) asst mgr automobile dept Merchants National Bank h194 Maxfield**
" Theobald M (Mary M) adv mgr WNBH h113 South
" Thomas F Jr (Alice E) pharmacist Berard & Co h95 Chestnut
" Warren J (Florence N) civil eng state h95 Chestnut
Heap Catherine Mrs emp Lambert Rope Wks h425 Brock av
" Clara H h141 Chestnut
" Delvina r167 Eugenia
" Goldy M spinner WM r1262 Pleasant
" Henry elev opr NB Hotel h198 State
" James E supt Leno Elastic Web Co res Fn
" John emp 1680 Acushnet av h165 Hathaway
" John A r26 Maitland
" John W carrier PO res Acushnet
" Mary E Mrs rooms 19 N Sixth h do
" Milton (Dora B) yacht broker h36 Seventh
" Richard (Martha) retired h125 Reynolds
" Stanley G mech r60 Valentine
" William E (Winifred M) emp Newport h60 Valentine
Heaps Charles USN r25 Babbitt
" Joseph (Helen) r25 Babbitt
" Robert student r278 Pleasant
" Robert M student h278 Pleasant
Hearing Aid Center George A Levow mgr 227 Union (209)
Hearne Charles A emp FCM r258 Tinkham
" Thomas (Mary E) opr FCM h258 Tinkham
Heath Harold A (Adeline A) finisher Normand Print Wks h8 Johnny Cake Hill
" Herbert L (Josie W) lab h15 Austin
" James L (Mary E) plumber h2 Hicks
" John M (Eva M) retired h73 Beech
" Joseph L (Dorothy E) emp Nash Mills h163 William
" William B (Florence A) optometrist 288 Union h564 Allen
Heaton Frank G truck dr Heaton's Machine Shop h11 Cleveland
" Herbert G (Mabel) prop Heaton's Mach Shop res ND
" Sarah r233 Cedar
Heaton's Machine Shop Herbert G Heaton prop box mfrs 94 Sawyer
Heaver Thomas A retired h155 North
Hebert Abel (Cecile) sheet metal wkr h296 Cedar Grove
" Adelard rigger RC&B h33 Edna
" Adelard (Adele) opr WM h27 Nye
" Adele Mrs h1656 Acushnet
" Adele (Mrs Adelard) mill opr PBLtd h27 Nye
" Adrien (Viola) baker My Bread Baking Co h147 Bullard
" Adrien (Elizabeth) wvr Atlantic h7 Clifford
" Alaine H Mrs h483 N Front
" Albert (Blanche L)emp My Bread Co h84 NyW
" Albert A (Lillian) emp WM h42 Valentine
" Albert N USN r483 N Front
" Albert R (Loretta) painter h2266 Acushnet av
" Albini (Mary R) bartender Sixth Bristol Club h40 Concord
" Aldege J (Mary F) emp Smith's Brewery h113 Austin
" Alexina wid Adelard dom h1327 Pleasant
" Alfred (Annette) painter Joseph A Benjamin r286 Wood
" Alfreda mach opr Northern Mfg Co r58 Branscomb
" Alice mach opr r141 Collette
" Alma maid 101 Orchard r do
" Alphonse (Hilda) painter A Lamontagne r90 Nelson
" Alphonse G watch mkr h1102 Chaffee
" Alphonse P (Cordelia) painting cont 872 Acushnet av h do
" Amanda presser State Mfg Co r195 Brook
" Anthony baker Giustis Baking Co r1431 Pleasant
" Armand J (Irene) emp Eldridge Fish Co h1230 Pleasant
" Arthur (Margaret) emp NB Fed Housing h129 Presidential Hgts
" Arthur retired r17 Weld
" Arthur (Lena) lab h87 Kenyon
" Arthur J (Alice) mill wkr Nash h130 Arlington
" Arthur J (Blanche A) hlpr APCo h149 Church
" August (Exilia) spinner WM h346 N Front
" Bertha assembler ACorp r13 Hazard ct
" Blanche (Mrs Arthur) wvr SMill h149 Church
" Carol sewer MCCo r170 Deane
" Charles (Beatrice) mach h207 Crapo
" Czerina retired r271 Pleasant
" Daisy Mrs r32 Penniman
" Dina r359 Summer
" Edmond Partner Bor h169 Princeton
" Emma wid Charles rooms 198 Walnut h do
" Emma Mrs r169 Princeton
" Ernest A (Mary M) h1431 Pleasant
" Eugene D (Sylvia D) stck clk UStRyCo h917 County
" Eugene D (Sylvia D) stock clk UStRyCo h917 County
" Eugene J (Carmelia) maintenance man Lorenger h145 Bullard
" F Donat (Anna L) elec APCo h1364 Stratford
" F Donat Jr mach JIPInc r1364 Stratford
" Flora r359 Summer
" Florence L (Mrs V Robert) emp FCorp h180 Austin
" George USN r195 Brook
" George H (Claire M) beam trucker FCM h39 Ingraham

**Chas. S. Ashley & Sons, Inc.**
**Insurance** TEL. 7-9411 11-13 N. SIXTH ST.

" Gertrude L r483 N Front
" Henry truck driver r285 Middle
" Hormidas retired h94 Ashley blvd
" Hormidas A J lineman NET&TCo h169 Princeton
" Jennie Mrs h200 N Front
" Joseph E (Cora I) cable splicer NBG&EL Co h308 Pleasant
" Joseph E (Alfreda) bartender Polkadot h58 Branscomb
" Joseph L (Rita M) student h40 Concord
" Joseph P (Edna) opr WM h200 Collette
" Joseph R (Marie A) mach opr Loren Bros Whlse h810 Belleville av
" Joseph R (Florence L) h55 Mitchell
" Katherine wid Alfred J h65 Sylvia
" Leo C emp Dion's Laundry r296 Cedar Grove
" Leo (Irene) mill opr h176 Ashley blvd
" Leo N (Rita) mech Corson's Garage h882 Belleville av
" Leon S (Doris E) meat mgr A&P Tea Co Fall River h151 Robeson
" Lillian (Mrs Albert A) winder CDECorp h42 Valentine
" Lionel E bus agt Roofers Union r308 Pleasant
" Louise M r359 Summer
" Lucille B r26 Nye
" Mae Mrs winder tender HMCorp h170 Deane
" Marcel L stitcher Allied Mfg Co r483 N Front
" Marcel L r483 N Front
" Marie A (Mrs Joseph R) stitcher Pearl Craft Co h810 Belleville av
" Millicent Mrs stitcher Allied Mfg Co h9 Bullard
" Napoleon caretaker h131 Bullard
" Napoleon (Rose M) lab h131 Willis
" Noel C (Medora) emp Dawson's Brewery h93 Tallman
" Nora h53 Hillman
" Norman P (Alice) student h241 Myrtle
" Ovila H (Yvette A) weaver h30 Kearsarge
" Peter (Blanche) foreman carp RC&BInc h535 Kempton
" Phillip rover WMill r200 N Front
" Pierre L clk r483 N Front
" Raymond T r483 N Front
" Roland P r872 Acushnet av
" Rosario (Laura) wvr RMInc h12 Princeton
" Rose r131 Willis
" Rose M Mrs stitcher Economy Blouse Co h1860 Acushnet av (17)
" Rudolphe (Sylvia) slsm r1431 Pleasant
" Theodore (Nellie) retired h195 Brook
" Thomas H framer Gemmer Leather r33 Edna
" V Robert (Florence L) emp FCM h180 Austin
" Vivian sten APCo r1364 Stratford
" Viola emp APCo r31 Washburn
" Walter student r917 County
" Wilfred r492 N Front
" Wilfred (Yvonne) emp NE Cleaners Dyers h75 Brooklawn
" Wilfred J (Veronica C) bartender r28 Washburn
" Wilfred R opr Freeman's Shoe Factory r483 N Front
" Wilfred V bartender Veterans Cafe r886 County
" Zerina r271 Pleasant
" —see Herbert and Hibbert
Hebrew Cemetery 1345 Plainville rd
Heck Adelle wid Joseph r1087 County
Hecner Celia (Mrs John) emp CDECorp h27 Cove
" John (Celia) wvr h72 Cove
" Louis bartender r72 Cove
Hedden Edward (Ruth) pntr h26B Mt Pleasant Homes
Hedquist Elizabeth sewer MCCo r279 Cedar
" Richard E (Elizabeth) carp h279 Cedar
" Rose Rita student nurse r279 Cedar
Hee Yee laundry 1027 Purchase r do
Heenan John A (Mary E) clk Lorenzo E Senecal Pharmacy r155 Sylvia
Hefferman Annie wid Arthur h176 Charles
" William (Eugenie E) porter NB Hotel h 50 Salisbury
Hegarty Elton H (Elsie M) watchman h152 Sycamore
" —see Hagerty and Haggerty
Hegele Ernest (Annie M) emp NBRCo h23 Covell
" Ernest A (Mary L) emp Cape Cod Ladder Co h118 Pierce
" John M (Louise) mach opr CSCo h133 Orchard
" Mary L (Mrs Ernest A) stitcher Dartmouth Refinishing Co h118 Pierce
Heginbottom Elizabeth A (Mrs John) emp SMills h136 Holly
" John A (Elizabeth A) emp SMills h136 Holly
" Mary J wid Thomas h323 Shaw
" —see Higginbottom
Heglitt Edgar (Alice) h175 N Front
Heinz Barbara N student r37 Moreland Ter
" Herschel (Julia) physisian 23 Maple h do
Heirholsu Millicent wid Charles r147 Belleville
Helcgesen Jacob (Helen) fisherman r197 Middle
Held Emanuel M (Irene R) h634 Union (16)
Heleen Owen W (Doris M) supvr RC&BInc h388 Arnold
Helfand Thomas (Gertrude) prop Helfand's Dairy h105 Arnold
Helfrich Ann K (Mrs Harold W Jr) sec WM h277 Mill
" Harold W Jr (Ann K) telegraph editor Standard Times h277 Mill
Helgeland Christian (Penelope) fisherman h33 Lexington
" Martin L fisherman r227 Orchard
" Oscar (Pauline)prop fishing boat h227 Orchard
" Thomas student r227 Orchard

Helliwell Ethel F wid Thomas h122 Hadley
" Roy emp Firestone r122 Hadley
Hellowell Ernest sta eng NB water dept h951 Westland
Hellyer George T (Mildred) mach opr CSCo h175 Penniman
" Thomas A plumber 173 Highland h do
Helme Floyd R truck driver r317 Emerson
" Frank h32 Menter
" George D (Dorothy M) patrolman NBPD h100 Willis
" James S (Ethel A) lab h293 Maxfield
" Maud W wid Charles A h7 Spruce
" May r32 Menter
" Myrtle L emp ACorp r317 Emerson
" Robert G retired h317 Emerson
" Robert G Jr (Nancy) emp MTD&MCo h273 Cottage
" Russell refrigeration repairman r317 Emerson
Hemel Armand lab r60 Hope
" David (Lydia) retired h170 Hatch
" Gerard R r170 Hatch
" Jean r60 Hope
" Mary wid Henry h60 Hope
" Raymond (Eunice) slasher tender H Mfg Co r60 Hope
" —see Hamel
Hemenway Alice I emp St Luke's Hosp r31 Vernon
" Grace nurse 31 Vernon r do
" George R (M Helen) projectionist NB Theatre h120 Query
" Gilbert F (Marie) emp Plaza Theatre Fall River h254 Coffin av
" M Helen (Mrs George) emp APCo h120 Query
**HEMINGWAY BROS INTERSTATE TRUCKING CO motor freight common carriers 438 Dartmouth tels 5-7841, 5-7842, 5-7843 Boston office 32 Chesterton tels Garrison 7-2863, 7-2864, 7-2865, 7-2866 prea-treas Philip Hemingway, asst treas Raymond H Bauer see top lines and p 127**
**HEMINGWAY HUBERT** (Dorothy) **traffic mgr Hemingway Bros Interstate Trucking Co res 34 Hedge Fairhaven**
" Joseph T USMM r130½ Summer
" Lydia wid James A h79 Swift
**HEMINGWAY PHILIP** (Bernadette) **pres-treas Hemingway Bros Interstate Trucking Co h100 Hawthorn tel 9-6942**
" Philip Jr (Noreene) emp Hemingway Bros h27 Rockdale av
" Phyllis J student r100 Hawthorn
" Therese B nurse r100 Hawthorn
" Vincent M student r100 Hawthorn
Hemmann Jesse (Helen) printer Reynolds Print Shop h56 Peckham
" Paul R (Agnes) h436 Cedar Grove
Hemmings Agnes (Mrs William) dental asst 1566 Acushnet av h1041 Kenmore
" Isabel M emp HS Cafeteria h23 Bayliss
" William (Agnes) dept mech NB pub sch h1041 Kenmore
Henault Rodolphe retired r1293 Acushnet av
Henderson Albert cleaner HMfgCo r275 Rockdale av
" Claude H sta eng Camp Myles Standish r289 Elm
" Dore E (Mrs John M) mill opr NMills h2231 Purchase
" Esther Mrs r175 Presidential Hgts
" George O (Marion L) emp Parsons Laundry Co Inc h289 Elm
" Hannah mill wkr r16 Ashley SD
" Irene M (Mrs Randolph C) insp ACorp h312 Purchase
" Jessie T wid John r226 Ashley blvd
" John M (Dore E) mill opr Nash Mill h2231 Purchase
" John S emp RC&BInc h226 Ashley
" Joseph hlpr USRCo r275 Rockdale av
" Lillian F wid Albert r98 Arnold
" M Whitney nurse r153 Rounds
" Marion E dom r289 Elm
" Marion G winder GESMills r175 Presidential Hgts
" Mary L wid Adam C h484 Mill
" Randolph C (Irene M) mach opr MTD&M Co h312 Purchase
" Robert E Jr (Marjorie) boat builder 1494 Rodney French blvd h4 Harmony
" Sarah E wid Henry B h275 Rockdale av
" William retired h16 Ashley SD
Hendra William S retired r35 Valentine
Hendricks Agnes Mrs emp CDECorp r50 Durfee
" Angela P (Mrs Leonard F) antiques 49 Jonathan h do
" Arthur M (Evelyn) mach r357 Ashley blvd
" Arthur E (Helen F) maintenance man Park Oil Co h61 Independent
" Eleanor clk WM r159 Frederick
" Evelyn jr clk-typist NB Cemetery Bd r159 Frederick
" Frederick E (Anna B) prop Hendrick's Service Station h201 Bonney
" Gilbert USA r61 Independent
" Helen F (Mrs Arthur E) bkpr North End Laundry h61 Independent
" Isabel (Mrs Manuel Andrade) beauty shop 261 Union (6) h32 Kane
**HENDRICKS JACK** (Angelina) **prop Diamond Taxi and gas and oil 491 County h101 South**
" Joseph (Mary) opr GMCorp h22 Babbitt
" Joseph M (Marian V) retired h159 Frederick
" Leonard F (Angela P) slsm Investor's Syndicate h49 Jonathan
" Manuel G (Anne) ins agt h525 Nash rd
" Mary (Mrs Joseph) opr MCCo h22 Babbitt
" Mary clk city auditor's office r159 Frederick
" Service Station Frederick E Hendricks prop 383 Rockdale av
" William A acct Hathaway Oil Co r159 Frederick
Hendrickson Florence (Mrs Lonnie) phone opr r238 County
" Henry C mach MTD&MCo r192 Campbell
" Hilda J office clk Leach Auto Supply r192 Campbell
" Lonnie (Florence) USA r238 County
Hennen Rita M (Mrs Urban) social wkr NY r101 Spring
" Urban (Rita M) prof NY r101 Spring

Cherry & Co.
The Style Center of Southern New England
Purchase & William Sts. Tel. 5-7881

Henner Alfred F mech Park Motors r759 Belleville av
" Ernest G (Margaret M)emp J C Rhodes Co h34 Viall
" Francois A (Annette) prsmn h2294 Acushnet av
" Jean M C (Rosealma F) elec h759 Belleville av
" Joseph E (Linda) clk APCo h224 Phillips av
Hennesey Hannah J r5 Keene
Hennessey Frederick L mgr Craftsman Ins Co res Lakeville
Henriksen Grace E Mrs emp ADECorp h615 County
Henriques Albert E roofer Universal Rfg and Sheet Metal Co r111 County
" Antone A (Diamantina) (Chase's Cafe) h202 Belleville av
" Antonio (Dorothea V) student h97 Willis
" Deolinda wid Severino h52 Tripp SD
" Diamantina (Mrs Antone A) mill opr WM h202 Belleville av
" Frank G (Theresa S) hlpr RC&BCo h817 Belleville
" Frank M (Olympia C) picker tender SMill h40 Adams
" Leah mill opr WM r202 Belleville av
" Manuel (Irene) refrigeration serviceman Hoover Co h371 Reed
" Serafin (Adeline) mill opr GMCorp h73 Mosher
" William (Evangeline) wvr Fisk Mill h25 Stephen
Henry Aldena packer MTD&MCo h93 Perry
" Bertha Y r12 Salisbury
" Catherine dom r5 Foster
" Domingo A (Alice M) mill opr h623 S Water
" Donald (Aldina) colorist Normandie Prints h93 Perry
" Ellen Mrs h43 Capitol
" Ellis C (Agnes M) painter 232 Kempton h do
" Ellis C Jr (Barbara L) fisherman h5 Summer st ct
" George slsm r151 Cedar
" James emp GT&RCo r151 Cedar
" James A (Mary A) lab CSCo h151 Cedar
" James V (Audrey E) serviceman SR&Co r58 Oaklawn
" Mary wid Wilfred r62 County
" Minnie (Mrs Thomas J) mill opr KMill h62 County
" Norah clk C F Wing Co r157 Fair
" Patrick J retired h157 Fair
" Thomas J (Minnie) mill wkr KMill h62 County
" William (Katherine A) watchman Nash Mill h916 County
" William D emp govt r12 Salisbury
" William F agt Otis Elevator Co res Marion
" William J B (Rosalind) second hand HM Co h12 Salisbury
Henry's Market (Emile J and Henry Despres) 1521 Acushnet av
" Store Henry Bessette prop patent medicines 344 Ashley blvd
Henrys Elizabeth L wid Laurence mill wkr h201 Belleville rd
Hensen Kenneth L USN r59 Hill
Henshaw James ins 558 Pleasant (315) res Fn
Henthorn Eric (Edith) chauf NBFD h657 Union
" Edith waitress NB Hotel r657 Union
" Mabel O wid James h14 Ashland pl
" Robert dyer KMill r14 Ashland pl
Hentis Alida M wid Vital bkpr 1637 Acushnet av h173 Brook
Henwood Alfred M mach opr MTD&MCo r156 Mill
" George E emp Boston r156 Mill
" Helen G wid William A h156 Mill
Henzel Stanley (Edna M) opr NBRCo h69 Church
Heon Jean M (Irene A) emp Quansett h202 Harwich
" Omer J (Eva) emp SMill h209 Ashley blvd
Heptonstall Freda sten WM r11 Studley
" Frederick (Janet) mach Con Elastic Co h11 Studley
Herbert Grace emp KMill r8 Cleveland
" Susan Mrs emp Swantex Mill h8 Cleveland
" —see Hebert
Herbst Marion F wid William H Jr h25 James
Heredeen Leona stitcher r126 Norman
Herlihy Dorothy E bkpr MTD&MCo r226 Myrtle
" Harold K (Anna F) tool eng h264 Mill
" Kathryn P clk NBG&ELCo r54 Washburn
" Marion E clk MTD&M Cor54 Washburn
" Mary E retired h14 Spruce
" Thomas F (Harriet N) mason h54 Washburn
" William L (Elizabeth F) carrier PO h226 Myrtle
" William T student r226 Myrtle
Herman Bernard H lawyer George P Ponte 227 Union (507) r53 Plymouth
" Building 129 Union
" Charles mgr Union Tavern h413 County
" Haskell (Bertha H) prop The Skipper Fn h413 County (2)
" Irwin (Mildred) emp 947 S Water r355 Bedford
" Isadore r129 Bedford
" Jane wid Samuel h129 Bedford
" Joseph r37 Allen
" Joseph Y (Annie A) real est 53 Plymouth h do
**HERMAN JULIUS pres Herman's Liquors Inc h152 Cottage**
" Louis (Lillian R) pres-treas Masonic Bldg Inc and real estate 558 Pleasant (300) res Dartmouth
" Nathan (Eva) meats 947 S Water h355 Bedford
**HERMAN SAMUEL (Esther) mgr Herman's Liquors Inc h97 Spring**

**HERMAN'S LIQUORS INC liquor dealers 698 Purchase tel 8-5825 pres Julius Herman mgr Samuel Herman see p 94**
Herness Guda Mrs r214 Coggeshall
Hernon John F emp CSCo r1566 Acushnet av
Hero Beatrice dom h4½ Wing
" John A chauf r92 Bedford
Herold Clarice sten Norwood Mfg Co r114 Adams
" Frank (Helene) ice dlr 114 Adams h do
Heron Almyra C wid Charles T r152 Fair
" Delia D (Mrs Thomas) spinner HMfgCo h9 Delano
" Elise (Mrs James P) trimmer Primrose Bedspread Co r568 Brock av
" James (Elsie) doffer GMCorp r568 Brock av
" Kathleen bkpr John B Nunes 139 N Second h87 Rivet
" Thomas (Delia D) retired h9 Delano (2)
Heroux Frank retired r15 Mill
" Wilfred (Pearl) box mkr ASMills Co res Box 14 Old FR rd
Herrick Frederick fisherman r15 Mill
**HERRICK JOSEPH L (Grace B) prop Mayhew Agency res Fairhaven**
" Lawrence F (Anna) fisherman h44 Dewolf
" Melva L emp CWSCo r243 Chancery
Hersey Irvin E (Christina) fishing eng Dragger WM h108 School
" Rodger W sism r185 Middle
Hersom Gladys P (Mrs Allen) office sec American Red Cross New Bedford Chapter res 2A Anthony SD
Herstoff Albert (Rose) retired h12 Atlantic
" Annie wid Abraham h130 Mill
" Herbert L r130 Mill
" Ida sec J S Fallow & Co r12 Atlantic
" Lee tchr B B Winslow Sch r12 Atlantic
" Samuel fruit 297 Maple h do
Hertz Gerome USA r231 Ash
" Morris W (Elsie) designer Fn Corp h231 Ash
**HERVEY JAMES S chief of police r42 Bush South Dartmouth**
" Willard R (Jessie) retired h211 Grinnell
" —see Harvey and Hevey
Herzog Adeline wid August h16 Bentley
" Dorothy (Mrs Emil Jr) sten KMills h189 Adams
" Emil (Grace G) plumber 189 Adams h do
" Emil Jr (Dorothy) plumber 189 Adams h do
" Emily wid Adolph h533 Summer
" William G (Sarah J) h116 Austin
Hesford Albert P hair stylist r152 Myrtle
" Beatrice (Mrs John) emp KMill h733 Broad av
" Benjamin retired r148 Myrtle
" Benjamin (Lillian) opr FCMills h35 Glennon
" Bros James Hesford prop 178 Arnold
" Gladys (Mrs Henry B) spinner FCM h344 Coffin av
" Henry B (Gladys) mach CSCo h344 Coffin av
" Henry Jr (Mary A) chauf NBFD h152 Myrtle
" James (Kathryn) prop Hesford Bros r48 Ocean
" John H (Beatrice) jan Winslow Sch h733 Brock av
" Kathryn (Mrs James) emp Met Ins Co r48 Ocean
" Kenneth W opr FCM r35 Glennon
" Ruth A wid James speeder tender KMill h19 George
Hesketh Alice mill opr HMfgCo r404 Tarkiln Hill rd
" Alvin (Marion) truck dr M S Curran Exp h100 Peckham
" George H retired h404 Tarkiln Hill rd
" Henry (Margaret) mill guard ACorp h148 Princeton
" Henry Jr mach CSCo r148 Princeton
" Ruth bkpr Eldridge Fish Trans Co r100 Peckham
" Thomas (Claire) lab JIPInc h354 Brook
Hess Ernest (Tillie) scutter foreman Youth Craft h115½ Bullard
Hession Malcom N h286 Union
" Mary S Mrs clk 120 Cove h57 Salisbury
Hettinger Annie P r443 Coggeshall
" Fred (Mary) retired h5 Almy SD
" John P (Anna) retired h443 Coggeshall
" Josephine mill opr Nash Mill r19 Calumet
" Margaret emp JIPInc r443 Coggeshall
" William (Anna) retired h19 Calumet
Hetu Albert (Isabella D) emp WM h38 Bullard
" Albert R r38 Bullard
" Albina h237 Collette (10)
" Anastasia spinner SMill r237 Collette (10)
" Joseph E counterman Bernier's Restaurant r38 Bullard
Heuberger Adelaide (Mrs Karl F Jr) mach opr Ramsey Mill h261 Tinkham
" Adelaide h261 Tinkham
" Elizabeth (Mrs William) wvr Nash Mill h276 Collette
" Herman (Dorothy E) loomfixer HMCorp r212 Middle
" Karl F (Ada) wvr Majestic Weaving Co Inc h340 Earle
" Karl F Jr (Adelaide) emp RMills h267 Tinkham
" William (Elizabeth) wvr HMfgCo h216 Collette
Hevey Claire stitcher Economy Blouse h187 Presidential Hgts
" Edward C (Claudia LaF) prsr h198 Austin
" Eugene USN r187 Presidential Hgts
" Ferdinand (Emma F) h187 Presidential Hgts
" Gerald P student r198 Austin
" Jean B (Emma F) prop South End Cleaners h92 Covell
" Roland (Vivien) emp St Luke's Hosp r92 Covell
" Theresa emp LRCorp r187 Presidential Hgts
Hewett Charles R (Clara F) mach opr ACorp h826 County
Hewins Benjamin E (Clara H) emp MTDCo h143 Merrimac
" Dorothy A tchr NBHS h54 Court
" George C h141 Merrimac
Hewitt Agnes Mrs clk WMill h42 Arch
" Catherine Mrs h202 State
" David mach r568 Brock av
" David (Bertha) h14 Devol

Oil Burners
Home Insulation
Call 3-1751

HATHAWAY OIL CO., INC.
NEW BEDFORD, MASS.

For
Fuel Oils
Call 3-1751

" Edward E (Ada) retired h11 Marvin
" Ellen r16 Harmony
" Irene A emp GT&RCo h215 Walnut
" Jean clk WM r42 Arch
" Mattie h16 Harmony
" Robert (Edith) emp FCM h227 Brook
" William (Caroline A) battery hand h568 Brock av
" —see Hewett also Huette
Hewson Beryl S wid George W h175 Sixth
Hey Frank (Sarah) retired h284 Collette
Heyes David G (Cora M) spinner NB Rayon Co h302 Sawyer
" Eli (Ada) retired h146 Charles
" Estella wid Fred bkpr Russell Porter Inc h146 Cottage (9)
" Frank NBFD r188 Glennon
" James (Sarah A) opr Nash Mill h188 Glennon
" Robert (Martha) retired h41 Presidential Hgts
" Ronald student r188 Glennon
" Shirley Mrs r327 Query
" William (Ivy) loom fixer Nash Mill h32 Query
" —see Hayes
Heyliger Robert G cond NYNH&HRR h482 Park
Heyman Sam (Lena) pres Universal Converting Corp h19 Priscilla
Heys Claude (Florida) mill opr NBCMill h228 Collette
" Florida (Mrs Claude) speeder tender FCM h288 Collette
" John B (Margaret) mailer foreman Standard Times h122 Hathaway
" Tom (Dorothy) emp H P Hood &Son h414 Wood
" —see Heyes also Hayes
Heywood Alice tchr NJHS r90 Reynolds
" Ellen wid John h862 First
" Fanny Mrs h158 Central av
" Francis (Mary) shipper CSCo h86 Church
" John S (Mary H) h90 Reynolds
" Kershaw (Ann C) emp Nash Mill h122 Arlington
" —see Haywood also Hayward
Heyworth Daniel h17 Marvin
Hibbard Harry J (Katherine) emp NHRR h21 Willard
" Katherine (Mrs Harry J) tchr h21 Willard
" John E retired r128 Campbell
Hibbert Florence clk PCorp r13 Harmony
" George E (Eliza A) retired h113 Clark
" Grace Mrs h13 Harmony
" Samuel emp Dartmouth Finishing Co r13 Harmony
" Thomas r13 Harmony
Hibbits Frank L (Mary) h80 Rockland
" John (Grace) r80 Rockland
Hickey Celia I Z emp Home Laundry r390 Cedar
" Charles (Beatrice M) supt of finance mails PO h47 Graywood
" Daniel F Jr student r1380 Pleasant
" Daniel J (Julia) retired h1461 Pleasant
" David G (M Violet) fisherman h52 Carroll
" Edmund V (Lillian B) asst pur agt CBE Corp h28 Lindsey
" Ethel E Mrs emp MTD&MCo r154 Washington
" Eva wid Daniel h1380 Pleasant
" Gordon (Josephine) slsm r87 State
" Harold J (Eva A) carp h18 Studley
" Harold W (Hilda) pres West End Motors Inc h269 Palmer
" James (Rita) dept head ACorp h234 Phillips av
" James M (Anna R) patrolman NBPD h413 Summer
" Mary A r111 Mt Vernon
" Thomas (Annie) attdt NB City Infirmary h185 Crapo
" William B retired h390 Cedar
Hickman Charles M (Rita) slsm Steel Co h231 North
Hickney Leon D student r102 Milford
" Marion Mrs cook 98 Eighth r do
" Mary (Mrs Reginald) waitress skipper Restaurant FN h102 Milford
" Reginald J (Mary) foreman Gulf Hill Dairy h102 Milford
Hickok Robert (Helen) USN r79 Valentine
Hicks Benjamin C (Margaret M) painter US Torpedo Sta h238 County
" Edward D law clk Wm B Perry r65 Cottage
" Edward H retired h65 Cottage
" Ethel M bkpr S Kaplan's r243 Chancery
" Henry C (Theresa) emp GT&RCo r1 Bedford
" James jan Merchants Nat Bank r137 Acushnet av
" James W (Rosanna M) upholsterer Mayfair Upholstering Co h58 Mott
" Robert (Mary A) lab E Food Co h1 Pease ct
" Theresa (Mrs Henry C)insp GT&RCo r1 Bedford
" Thomas retired r1057 S Water
" Warren r333 Reed
" William (Bridget) emp NMill h47 Frederick
" William F farmer r238 County
Hierholcer Charles F(Mary) carp h842 Mt Pleasant
Hierholzer Mary wid Charles h225 Haskell
" Millicent A wid Charles F h147 Belleville rd
" William hlpr r225 Haskell
Higbe Charles (Aurore) opr St George Mfg Co r104 Adams

Air Conditioning
HOLMES
HEATS
HOMES
DIAL
5-7692
Founded 1867

Higginbotham Harold (Violet H) h49 Ashley
" —see Higginbottom
Higginbottom Mary wid Eli r186 County
" Samuel (Helen M) motor equip opr NB park dept h186 County
" Violet H (Mrs Harold) emp KMill h49 Ashley
Higgins Annie B fish packer Aloes Fish Co r199 Cedar
" Blanche Mrs folder Dion's Laundry h79 Glennon
" Celia M Mrs r217 Cedar
" Charles A (Mildred A) emp MTD&MCo h140 Butler
" Charles F emp NBCCo r199 Cedar
" Christine B public health nurse 105 William (42) r245 Palmer
" David W (Freida) foreman MTD&MCo h515 Kirby
" Dorothy K emp ND Public Library
" Harriet wid William mill opr h250 Belleville rd
" Herbert F (Laura) trackman UStRy h176 Belleville rd
" James r19 Stephens
" Julia wid John E emp GMCorp h17 Franklin
" Kathryn insp NMills r576 Summer
" Leo C (Dorothy F) adv mgr New Bedford Dry Goods Co h27 Evelyn
" Martin B (Marion M) retired h199 Cedar
" Mildred opr NET&TCo h140 Butler
" Rebecca R tchr B B Winslow Sch h68 North
" William Jr (Annette) clk RC&B h60½ Washburn
**HIGGINS WILLIAM A (Alma M) chr Board of Public Welfare h72 Irvington**
Higginson Benjamin (Catherine) loom fixer h356 Ashley blvd
" Catherine (Mrs Benjamin) mill opr h356 Ashley blvd
" Mary emp NY r240 Eugenia
" Richard (Clara) weaver NMill h240 Eugenia
High Street Chapel 100 High services Sun 10:30 a m SS 1:30, Gospel service 7:00 p m, Tuesday prayer and ministry 7:30 p m
Higham Clifford W prop Higham's Pharmacy h70 Willis
" Douglas r43 Division
" Elsie (Mrs Joseph) emp APCorp h118 Norman
" Emily wid John J h197 Hersom
" George J insp r197 Hersom
" Harold opr HMfgCo r43 Division
" Helen A (Mrs John J) office mgr Charles Gilman and Son Inc h282 Coffin av
" John (Agnes) retired h135 Worcester
" John J (Helen A) molder APCo h283 Coffin av
" Joseph (Elsie) knotter NB Cotton Mill h 118 Norman
" Margaret trimmer r197 Hersom
" Mary V Mrs r70 Willis
" Mary wid Thomas h43 Division
" Mary L insp r197 Hersom
" Pharmacy 212 Union pres John Gillick treas Abraham Wolf clk Edward MacKenzie
" William student eng NBG&ELCo r197 Hersom
Highey—see Hegele
Hiksdal Harry B (Beatrice) fisherman h229 Hillman
Hi-Lo Super Market (John J and Alfred J Martin) 866 S Water
Hilario Antonio r109 Nelson
" Armand (Mary) opr HMfgCo h109 Nelson
Hildenbrand Charles G (Elizabeth) elec Boston Navy Yd h163 Charles
Hilditch Norman (Barbara) USA r15 Borden
Hildman Frederick C (Natalie) set up man QSMfgCo h31 Clover
" Peter J gardener h31 Clover
" Walter T (Leah R) chauf h892 Rockdale av
Hildreth Walter r89 Campbell
Hill Albert emp Giusti Baking Co r43 Reynolds
" Arthur chauf Cape News Co r43 Reynolds
" David USMM r34 Vine
" Esther Mrs r258 Austin
" Gladys Mrs h34 Vine
" Harrie E (Mary F) mach ACorp h20 Ball
" Harrie E Jr bkpr A Fish Corp h20 Ball
" Harrison A Jr (Olive G) fisherman h21 Hussey
" Harry A (Adeline B) wood wkr Allen Co h152 Smith
" Helen M sten NMills r287 Pope
" Henry M Sr retired r130½ Summer
" Henry M Jr (Mary V) patrolman NBPD h130½ Summer
" Isabela wid Edward T h620 Cottage
" James USA r43 Reynolds
" James W (Mary) mill opr GT&RCo h 122 Rivet
**HILL LAURENCE G (Madia E) librarian New Bedford Free Public Library h86 Hillman**
" Mary (Mrs James W) emp Firestone Textiles h122 Rivet
" Mary (Mrs James W) carder FCM h748 Shawmut av
" Mirian stitcher WM r34 Vine
" Randolph B (Helen M) mach h3932 Acushnet av
" Rheoma E wid William F h287 Pope
" Robert emp Brenneke r620 Cottage
" Viola H (Mrs William) cashier NBDGCo h29 Longwood
" Warren G (Martha C) v-pres-mgr Gregg Storer & Co res SD
" William (Viola H) mech Mullen's Fishing Gear h29 Longwood
" & Cutler Co cotton mill waste 1 Pearl pres Hans Lehner treas Joseph Glasheen asst treas Frank H Stratton sales mgr B LeBaron Church
Hill's Market Albert Nunes prop 48 Rivet
Hillard Elizabeth A wid Henry h4 Hazard ct
Hillbrant Charlotte E r89 Chancery
" Leona C Mrs insp CDECorp h89 Chancery
" Ira R printer 93 Union and prop Fritz Mfg Co res Mattapoissett
Hiller C E Ira R Hiller prop printers 93 Union

**HEMINGWAY BROS. INTERSTATE TRUCKING CO.**
**General Office & Terminal 438 Dartmouth St. Phone 5-7841, 5-7842 & 5-7843, see p 127**
**Daily Motor Trucking Throughout New England, New York and New Jersey**

Hillier John R (Mary A) fisherman h92 Carroll
Hillman Alice M clk NBInst for Savings r163 Arnold
" Almira F clk CFWingCo h22 Tremont
" Elsie P Mrs libr Christian Science Reading Room res Fn
" Henry T Georgiana D) piano tuner h161 North
" Horace J (Mary D) emp Newport RI h 418 Hillman
" Hugh V stevedore r293 Elm
" John G (Gladys) emp fountain NBDGCo h323 Summer
" Lucille student r323 Summer
" Mary L h163 Arnold
" Robert A emp PCLowe Co h186 Summer
" Roderick (Eva) lab h131 Bav View
" Sarah E wid Frederick G h231 Pope
" Wilson stevedore r61 Russell
Hillside Cafe 1035 Purchase
Hilltop Service Station August R Vieira Jr prop 549 Sawyer
Hilton Annie wid Thomas E r24 Seventh
" Edith Mrs weaver h304 Coffin av
" Everette C (Elsie S) retired h35 Milton
" Florence L (Mrs James) emp CSCo h 1984 Acushnet av
" Fred E (Irma B) treas Security Credit Union and treas Security Bankers Inc h 175 William
" Herbert opr r155 Belleville rd
" James (Loretta) welder RC&B h316 Davis
" James (Marion G)foreman NBRCo h1202 Phillips
" James Jr (Florence L) water filter opr h 1984 Acushnet av
" John emp USGovt r175 William
" John (Christina A) lieut NBPD h2529 Acushnet av
" Nathalie A dietician NYCity r35 Milton
" Patricia A student nurse St Luke's Hosp r35 Milton
" Wilfred F fireman r1202 Phillips rd
Himes Arthur C (Margt D) mgr Standard Ring Traveler Co h115 Brigham
" John R (Alice S) retired r115 Brigham
Hinchliffe Helen M (Mrs Milton) emp W M Mills h12 McGurk
" Joseph H r25 Viall
" Milton (Helen M) jan NB Pub Schools h12 McGurk
Hindle Constance M student r120 Topham
" David emp Gosnold Mill h47 Ashley
" Fannie C wid James W h69 Chestnut
" Frank (Ida) loom fixer Pierce Bros Ltd h155 Adams
" George (Kath J) opr Nash Mill h289 Central av
" Ida (Mrs Frank) battery hand Pierce Bros Ltd h155 Adams
" Mary A r69 Chestnut
" Richard (Ethel B) eng h120 Topham
" Thos (Eliz) loom fixer Ramsey Mill h51 Ashley
" William (Alice A) opr Pierce Bros Ltd h188 Myrtle
Hindley Eliza Mrs h953 Maplewood
" G Albert (Yvonne) oil burner serviceman h457 Sawyer
" Geo B (Ida M) oil burner serviceman h457 Sawyer
" Irene R sten r457 Sawyer
" Joseph (Eliz) retired h310 Earle
" Joseph G (Charlotte) light house keeper Sakonnet Point h1219 Rodney French blvd
Hinds Francis student r352 Union
" Luther (Doris) carp h6 W Cove rd SD
" M Francis (Susan E) dentist 352 Union h do
" Suzanne student r352 Union
Hines Chas J (Cath E) tchr NJHS h107 Robeson
" Patrick J elec Wam Mills h107 Robeson
" William F (Rachel H) chemist NB Rayon h24 Ashley
Hipolito Joseph F (Helen R) checker Liberty Laundry h116 County
Hirshlag Edmund S (Ethel) tree surgeon 35 Mt Vernon h do
" Martha wid Antone h228 Irvington
Hirshon G Warren (Marie A) prop Rossi & Hirshon h129 Carroll
" Jane E student r129 Carroll
**HIRST E P CO (Eben P and Paul H Hirst and Milton L Bold) plumbing and heating 29-33 N Water**
**HIRST EBEN P (Ida M) (E P Hirst Co) res 3 Mulberry Fairhaven**
**HIRST JESSE B (Estella) asst treas New Bedford Institution for Savings h39 Lincoln**
**HIRST PAUL H (Gertrude H) (E P Hirst Co) res 44 Spring Fairhaven**
" Robt W (Jane) lieut NBPD h55 Mt Vernon
" Virginia B emp NET&TCo h39 Lincoln
" —see Hurst
Hirth Emil J (Theresa D) builder Schmidt Mfg Co r183 Park
" Mary J h183 Park
Hirtle Bertha I tchr Dartmouth Sch r122 Shawmut av
Hiscock Edward (Winifred) r345 Union (2)
" Winifred (Mrs Edward) sub tchr NB School Dept r345 Union (2)
Hitch Mayhew R (Sarah E) retired h16 Anthony
" Mayhew R Jr r16 Anthony
" Sarah r16 Anthony
Hitchcock Earl C (Frances) Vender h92 Tremont
" Willard C (Alice B) h561 Union
" Willard C Jr (Audrey) asst mgr SR&Co h250 Tremont
Hitchen Marjorie J clk associated grocery h 117 Campbell
" Robt W (Cath C) carr PO h117 Campbell
Hitt Charles H (Dorothy) truck driver Plumbers Supply Co h92 Hillman

**AKIN-DENISON CO.** **Painters' Supplies and Wallpaper**
1218 ACUSHNET AVENUE 1068 SOUTH WATER ST. 206 UNION ST.

Hittenhime Geo (Ann V) battery hand Ramsey Mill h26 Cove
Hjelm Christine wid Carl V h407 Union
Hoaglund Donald (Mary) r363 Dartmouth
Hoakason Knute fisherman r900 Pleasant
Hoard Mary A wid Charles E r231 North
" William F J sexton Holy Name Church h231 North
Hobbs Andrew G student r99 Madison
Hobby Craft Shop The Mrs Marjorie A Waldo prop 296 Court
" Town 1625 Acushnet av pres Albert Lionel LaBrie
Hobin Catherine wid John r600 Cottage
Hobson David G (Claire P) emp MTD&MCo r106 Ruth
" Doris Mrs r117 High
" Eliz A wid Frederick h37 McGurk
" George restaurant wkr h67 Ruth
" Joan D clk HMills res Fairhaven
Hochman Hyman H (Sadie) men's clothing 1061 Acushnet av h67 Branscomb
" Morris (Evelyn R) credit mgr New England Sales Co h69 Branscomb
" Samuel J (Virginia) prop Jack & Jill Shoppe h183 Rounds
Hodge Margery Mrs dom h182 State
" Richard W (Mary) carp Plant & Sons h15 Ayon
Hodges Rawland (Bertha) main man RCBCo h19 Shawmut av
" William L C S Practitioner r222 Union (406) res W Falmouth
**HODGES WINTHROP D port captain New Bedford, Wood's Hole, Martha's Vineyard & Nantucket Steamship Authority res PO Box 284**
Hodgin Dorina r152 William
" John J (Amelia) emp MT&DCo h8 Harmony
" John J Jr emp MTD&MCo r8 Harmony
Hodgins Mary emp EnterpriseCo r254 Austin
" Peter J lab city of NB r254 Austin
Hodgkins Ellen Mrs h201 Buchanan
" Isabel S wid Geo H slslady h47 Locust
Hodgkinson Emily r19 Larch
" Margaret E wid Wm h19 Larch
Hodsen Bridget r1151 Rodney French blvd
Hodson Alice waitress NB Pub Mkt r71 Emma
" Alice A Mrs h214 Coggeshall
" Clarance h73 Myrtle
" Clarence E Jr (Alice K) lathe opr RCBCo h152 Newton
" E Roland (Jacqueline J) sheet metal wkr Clinton White h332 Shaw
" Edward T (Edith L) slsm h57 James
" Elizabeth wvr HMCorp r966 Kempton
" Hannah A Mrs winder WM h108 Peckham
" Irving T (Ruth J) service mgr Peirce & Hook h341 Cottage
" Jos (Mary E) emp FCM h257 Tinkham
" John (Carolina S) loom fixer h96 Cove
" Mildred I insp MTD&MCo r108 Peckham
" Richard retired h71 Emma
" William R dyer GT&RCo h73 Myrtle
" —see Hudson
Hodziewich Anne Carol waitress Gulf Hill Restaurant r28 Capito
" Adolph (Apolonia) loom fixer WM h83 Ruth
" Apolonia (Mrs Adolph) winder KMill h 83 Ruth
" Felix P (Ethel C) emp W P Bailey h83 Ruth
" Felix P Jr mill opr r83 Ruth
" Peter (Praxida) wvr h28 Capitol
" Praxida (Mrs Peter) wvr WM h28 Capitol
" Stanley J (Dorothy) emp Washington DC r28 Capitol
Hoefel Raymond (Antoinette) emp ATCo h 311 Coffin av
Hoey Katherine h1 Hyacinth
Hofe Chester T (Alma L) emp MTD&MCo h34 Emerson
Hoffer Henry A h1836 Purchase
Hoffman Elise I (Mrs Hugh H) mgr Peterson Awning Inc h63 Mechanics la
" Howard (Deane) phys 60 Eighth h211 Hawthorn
" Hugh H (Elise I) awning mech Peterson Awning Inc h63 Mechanics la
" John h489 Summer
" Laura Mrs h507 Sawyer
" Mary C clk NB Inst for Savings r489 Summer
" Wm J (Pearl) prop Bill's Grocery h489 Summer
Hofstad Ole (Ingrid) fisherman h34 Liberty
Hogan Agnes clk John Hancock r62 Spruce
" Ambrose J (Mary E) fisherman h11 Richmond
" Ann wid Wm h1949 Purchase
" Dorothy cementer Fairhaven Corp r1949 Purchase
" Dorothy A sten Francis A Considine r62 Spruce
" Johanna emp CDECorp h12 Viall
" John F Rev curate St Lawrence R C Church r110 Summer
" John L (Hortense) window trimmer Sears, Roebuck and Co r135 Nye
" Laura wid John winder tender Nash Mills h57 Mechanic la
" Margaret M clk Liberty Mutual r62 Spruce
" Margaret M Mrs h62 Spruce
" Mary E wid Michael r483 Cedar Grove
" Thomas W (Nellie) emp Monarch h19 Stephen
Hogarth Brian P (Frances) carpet repairer C F Wing r20 Lucas
" David emp Framingham h20 Merrill
" Frances (Mrs Brian P) carpet mkr and repairer C F Wing r20 Lucas
" Hugh furniture slsm Fall River r1299 Purchase
" William retired h1299 Purchase
Hoglund John (Patricia) h58 Bedford
Hoines John A (Ruth A) fisherman h651 Kempton

**M. J. LEAHY CO.**
**"CAMPUS TOGS" Clothes for Young Men**
572-576 PLEASANT ST.
NEW BEDFORD, MASS.
Tel. 2-4051

" Karl R (Helena B) fisherman h72 Mt Pleasant
Hois Joseph retired r98 West
Holcomb Clark W retired h397 County
**HOLCOMB HENRY C (Louise) pres Mendell Electric Supply, pres New Bedford Boiler & Machine Co Inc and pres New Bedford Steel and Supply Co res South Dartmouth**
Holdan Joseph Rev (Ellen A) pastor First Primitive Methodist Church h358 Summer
Holden Albert G (Bessie B) h123 Brooklawn
" Albert W r238 Coffin av
" Alice M r405 Tarkiln Hill rd
" Anna wid John H opr Pierce Bros Ltd h260 Weld
" Aileen emp ACorp r291 Ash
" CH&Co Walter E Crapo prop whl meats 18-20 N Water
" Earl L (Dorothy R) prop Earl's Auto Supply Co h123 Milford
" Edward retired r1041 Purchase
" Eliott r216 Arnold
" Elizabeth wid Joseph A r58 Mott
" Frank (Olive) inst NB Textile Institute h 62 Mt Vernon
" Frederick (Una) retired h46 Ashley
" Gardner E (Hilda L) fisherman h80 Oakland
" Geo A (Martha) prop Holden's Kennels h 166 Durfee
" Geo O (Elsie B) mech helper NBRCo h71 Presidential Hts
" George W (Rita L) mech Peirce & Hook Inc h117 Coffin av
" Irene Mrs r86 Mott
" Isabella r170 Glennon
" James H retired h99 David
" James fireman Isolation Hosp r1076 S Water
" James (Harriet E) fireman NB water dept h405 Tarkiln Hill rd
" James E (Evangeline C) driver H V Sowle h358 Earle
" James W retired h327 Tinkham
" John r359 Summer
" John (Margaret) receiving clk C F Wing Co h169 Clara
" Louise emp ACorp h291 Ash
" Margaret (Mrs John) clk C F Wing Co h 169 Clara
" Maud E weaver Nash Mills h173 Glennon
" Natalie (Mrs Thomas) nurse Arthur F Buckley h1749 Rodney French blvd
" Philip (Georgianna) slubber tender HM Corp h290 Collette
**HOLDEN ROBERT J REV (Ann B) minister The First Unitarian Church h23 Arnold pl**
" Sarah A h290 Collette
" Thomas (Natalie) student h1749 Rodney French blvd
" Thomas (Alice) retired h115 David
" Thomas H cond UStRyCo r60 Bullard
" Walter E (Blanche) doffer NB Cotton Mill h117 Coffin av
Holden's Kennels George A Holden prop kennels 166 Durfee
Holderness Jos (Mary) changeover NBMfgCo h250 Whitman
" Joseph Jr (Martha M) h514 Union
Holdsworth George A (Gladys M) treas New Bedford News Co res Fairhaven
" Leonard N (Agnes) elec ACo r20 Merrill
" —see Oldsworth
Holland Abram (Betty) pres People's Markets Inc h36 Ryan
" Archie (Martha) prop Archie's Fruit Store h369 Orchard
" Charles (Jeanette) grinder CSCo r16 Tallman
" Constance A dom 2 N Oak r do
" Grace A wid Isaac F h34 Keene
" Helen M prac nurse 367 Ash r do
" Helen Mrs tire builder GT&RCo h1268 Pleasant
**HOLLAND HENRY (Katherine) asst supt Wamsutta Mills res 131 N William Fairhaven**
" Howard fisherman r28 High
" Jeannette (Mrs Charles) cloth insp GES Mills r16 Tallman
" John F retired h367 Ash
" Katherine E receptionist Thomas E Sheerin r367 Ash
" Leona wid Charles H h1256 Pleasant
" Ralph H (Mary) lino 575 Pleasant r34 Keene
" Rita wid Frank h204 Sawyer
" Roy K (Theresa) dep master B County House of Correction and keeper County Jail h177 Court
" Sarah Mrs h202 State
Hollas Lena wid John W h576 Shawmut av
Holley William J (Katherine) chem GT&RCo h63 Jenny Lind
Hollingsworth George (Palmira E) patrolman NBPD h283 Court
Hollis Clyde D elec r40 Briggs
" James F (Bertha) mach opr Eastland Food Co r369 Hemlock SD
Holloran—see Halloran
Holloway Caiphus r25 Mill
" Delia r1151 Rodney French blvd
Hollowell—see Hallowell
Holly Street Bowling Center Godfroid F Grenier prop 57 Holly
Hollywood Barber Shop Joseph M Pacheco prop 1034 Purchase
" Beauty Salon Yvonne L Mailloux prop 1725 Acushnet av
" Bridget M wid Henry A h118 Sycamore
" John USA r20 Stapleton
" Lillian Mrs h20 Stapleton
" Mary A bkpr Standard Times r118 Sycamore
**HOLLYWOOD PHOTO SUPPLY Alfred Gonsalves prop 68 Purchase see p 124**
" Shop William Katz prop women's clothing 1055 S Water
**HOLLYWOOD STUDIO Alfred Gonsalves prop photographers 123 Rivet**
Holm Carl J (Freda T) h166 North

GULF HILL DAIRY CERTIFIED MILK
ICE CREAM and DAIRY PRODUCTS SO. DARTMOUTH Tel. 8-5888

Holmans Ida M wid Thomas C r29 Bonney
Holmen Otto (Ruth H) fisherman h101 Sycamore
**HOLMES ALBERT W JR (Annabelle H) pres Holmes Coal Co r231 Pope**
" Alice M wid James h220 Phillips av
" Alice P wid Charles M h87 Cottage
" Alonzo (Edna M) taxi driver City Service h1279 Pleasant
" August M (Josephine S) retired h43 Buttonwood rd SD
" Celestine R (Mrs Richard) head nurse NB City Infirmary h214 Bellevue
" Charles (Margaret) cabinet mkr h46 Hill
" Clarice r1279 Pleasant
**HOLMES COAL CO founded 1867 office 552 Pleasant tel 5-7692, oil dept 3-5397, yard 34 Logan tel 8-5595 pres Albert W Holmes Jr, treas Mrs Elizabeth R Holmes, mgr Walter C Hutchings see back cover and bottom corner cards**
" Daniel (Lelia) retired h56 Nye
" Dolores emp CDECorp r429 First
" Doris F (Mrs Harold) clk Star Store h128 Sycamore
" Elizabeth emp CDECorp r429 First
**HOLMES ELIZABETH R wid Albert W treas Holmes Coal Co h333 Union**
" Elmer F (Jeannette E) mtr rdr NBG&EL Co h95 Tremont
" Frank C (Elsie E) night fore UStRyCo h 130 Locust
" Gabriel (Alice) emp My Bread Baking Co h195 Coggeshall
" Harold (Doris F) dr United Food Store h 128 Sycamore
" John F overseer Fall River r187 Davis
" John W Rev pastor African Methodist Episcopal Zion Church h360 Ash
" Joseph F baker r69 Sycamore
" Joseph K (Catherine) emp Newport h69 Sycamore
" Joseph M fisherman r1043 Sheffield
" Josselyn L (Agnes) student h209 Allen
" Karl M (Rose) auto mach Old Colony Transportation Co h89 Grinnell
" Lelia (Mrs Daniel) emp Stokley Bros h56 Nye
" Lois R insp SMills r46 Hill
" Lionel (Louise) shipping clk KMills r11 Arnold SD
" Lucy A sten Tilo Roofing Co h166 Washington
" Manuel (Mary) motor equip opr NB Park dept h429 S First
" Margaret L (Mrs Charles)insp S Mills h46 Hill
" Margaret M stitcher r195 Coggeshall
" Mary A wid William D r1861 Purchase
" Milton lab r324 Pleasant
" Philip C clk Pierce Bros h661 County
" Richard (Celestine R) plumber h214 Bellevue
" William h18 Fulton ct
" William B clk Enterprise Store r214 Walnut
" William J (Edith M) emp GMCorp h366 State
" William S Jr (Lillian V T) clk UStRyCo h 95 Sycamore
Holmstion John M (Augusta) grinder MTD &MCo h12 Green
Holmstrom Adelaide r117 High
Holsgrove Alice A wid Fred r499 Purchase
Holstrom George M (M Blanche) potato chip distributor 1335 Purchase h199 do
" Peter A (Margaret) r217 Purchase
" William student r217 Purchase
Holt Alice M waitress h1060 Acushnet av
" Arth E (Nellie E) pntr h373 Cedar Grove
" Cora A clk MTD&MCo h13 Jonathan
" Edith opr NET&TCo res Fairhaven
" Edmund A (Lillian) fisherman 7 Bonneau ct
" Edward wvr HMCorp r1430 Pleasant
" Evelyn nurse r112 Bedford r do
" Francis S (Evelyn) instr NB Voc High School h112 Bedford
" George R (Ellen O) clk PO h13 Jonathan
" Gertrude r68 North
" James E (Viola) emp MTD&MCo h125 Oak
" John (Elizabeth E) retired h827 Brock av
" Mary wid Robert h1430 Pleasant
" Mary M waitress r1060 Acushnet av
" Richard r1060 Acushnet av
" Sarah wid John h44 Lucas
" Wilfred G emp NMills r1430 Pleasant
" Wm (Lorina) spinner NBRCo h39 Austin
Holton Mary T wid Owen W h6 Spruce
Holy Family High School Sisters of Mercy teachers 106 Summer
" Family Parochial School Sisters of Mercy tchrs 555 County
" Ghost Convent Sisters Francis Alexander Superior 765 County
" Ghost Hall 777 S Water
" Name Convent Sisters of Mercy 744 County
" Name Parish Hall 803 County
" Name Parochial School Sisters of Mercy tchrs 59 Linden c County
**HOLY NAME ROMAN CATHOLIC CHURCH Rev Timothy P Sweeney pastor Rev James F M McDermott and Rev Leo T Sullivan assistants 12 Mt Pleasant at Clark Parish Hall 803 County Masses Sundays 6:15-7-8-9-10-11 a m see p 49**
" Rosary Parochial School Sisters of the Holy Cross tchrs 844 Acushnet av
" Rosary R C Church Rev Eugene Dion pastor Masses 7:30 and 10 a m 844 Acushnet av c Logan
Holzapfel Hans r67 S Sixth
" T Norbert (Olga) mill opr h67 S Sixth
Homan Bernice student r56 Briggs
" L Ellsworth printer r56 Briggs
" Louis V (Helen) mech eng h56 Briggs
Home Specialty Sales Co (H Arnold Sidney and Joseph Siegel) 1480-1482 Acushnet av

**SAVINGS BANK LIFE INSURANCE**
IT COSTS LESS
NEW BEDFORD INSTITUTION FOR SAVINGS Tel. 8-5447

" Textile Co Myron Gorodetsky prop dry goods 1004 Acushnet av
" Washing Co Estate of Eliphalet A Tripp operators laundry 111 Myrtle
Homek Michael retired h15 Hampton ct
Homen Alfred (Laura) cleaner HMfgCo r21 Acushnet av
" Anthony (Elsie) emp CSCo h21 Washburn
" Anna R (Mrs Antone R) dress cleaner C& Co h16 Wing
" Antone R (Anna R) painter h16 Wing
" Georgianna r57 Merrimac
" Jessie (Phyllis) mill opr KMills h11 Salisbury
" Manuel Jr (Anna) clk Standard Times h32 Ryan
" Phyllis (Mrs Jessie) seamstress California Shop h11 Salisbury
" Rita S Mrs h49 Dartmouth
Homer Richard Jr USAF r1060 Acushnet av
" Rose V Mrs h606 County
Homer's Wharf Fish Co Inc Homers Wharf treas Eli Beck Homers Wharf
Homestead Candy Mart Comes E Mellen prop 1214 Acushnet av
" Market Albert J Charette prop 2396-2398 Acushnet av
Homick Mary Mrs r242 Central av
" —see Hormick
Homlyke Bakery Onias G Audette prop 945 S Water
Honea David V (Anna M) corp USA Recruiting Service h18B Mt Pleasant Homes
Honeker Albertine wid Daniel h56 Willow
Honeybrook Variety Hilda Wilga prop 250 N Front
Honeyman Edward R (Inez T) mach opr CS Co h521 Hathaway rd
Hong Fong Restaurant Soon Wong mgr 1232 Acushnet av
" Kong Restaurant Frank W Chawjack prop 1785 Acushnet av
Honiffer Avery L (Anna) r31 Bay Village
Honneyman Joseph W (Anna) h1140 Acushnet av
" Victor E N (Sarah W) mach Taunton h215 Weld
" Victor E Jr rest wkr A—B Lunch r215 Weld
Honzel Rita (Mrs Robert) clk SR&Co r470 County
" Robert (Rita) typist 271 Union r470 County
Hood Arthur F(Doris M) bartender NBHotel h1013 Victoria
**HOOD H P & SONS INC John A Brooks mgr ice cream 171 Mt Vernon**
**HOOD H P & SONS INC Walter J Goddu mgr milk and cream 167 Mt Vernon tels 8-5621 and 8-5622 office 655 Shawmut av**
" James (Nellie) h103 School
" Jane B cloth insp Hathaway Mfg Co h152 Sycamore
" Wm (Margt) retired h2841 Acushnet av
Hook Hattie F wid Walter E h311 Park
Hookery The Mrs Stella H Rex prop hooked rugs 186 Dartmouth
Hooper Byron (Anne) retired h3 Bannister
" Oliver G wid George R h415 County (510)
**HOOSAC MILLS CORP New Bedford Mill Division cotton goods manufacturers 295 Phillips av tel 7-9471 asst treas Carlton P Simmons agent Harold D Slocum see p 112**
Hoover Alice (Mrs James) solderer ACorp h 324 S Front
" Harold H Jr (Marilyn) radio eng h46 S Sixth
" James (Alice) emp ACorp h324 S Front
Hop Jos (Thelma) bartender h141 Cedar Grove
Hope Alice wid Charles r65 Arlington
" Apartments David H MacMurray prop 499 Purchase
" John (Yvonne) loomfixer Grey Eagle h65 Arlington
Hopkins Beverly J (Mrs Robert B Jr) sec Paragon Travel Agency h124 Bedford
" Emma (Mrs Harold) press opr CDECorp h48 Morton ct
" Gordon S (Irene) 2nd hand Naushon Mill h100 Grape
" Harold (Emma) h48 Morton ct
" Harold seaman r48 Morton ct
" John (Mary) patrolman NBPD h599 Cottage
" Marie (Mrs William F) emp ACorp r598 Cottage
" Minnie L wid John M r1151 Rodney French blvd
" Robert B Jr (Beverly J) passenger repr Northeast Airlines h124 Bedford
" William F (Marie T) mach Sykes Inc r598 Cottage
Hopkinson Albert (Minnie) opr h496 Sawyer
" Allen (Eunice) loomfixer WM h231 Myrtle
**HOPKINSON ARTHUR M (Helen M) cashier Merchants National Bank of New Bedford h111 Hawthorn tel 2-4328**
" Stanley (Virginia) h525 Sawyer
" Thomas M student r111 Hawthorn
Hopp John (Lillian) opr Jebb Mill h28 Cleveland
" Lillian (Mrs John) emp Jebb Mill h28 Cleveland
" Victoria B (Mrs Walter) mach opr APCo h51 Tallman
" Walter (Victoria) auto mech Whaling City Motors r51 Tallman
Hopwood Beverly assembler ACorp r1054 County
" Joseph T mill opr r12 Nye
" Roland C (Mabel C) mach Providence RI h399 Belleville av
" Sadie C Mrs stitcher Nash Mills h1054 County
Horan Mary A h297 County
" —see Haran also Haram
Horenstein Frederick (Doris E) mgr Self Service Shoe Stores h351 Farm

Horenstein Max(Eva)barber shop 156 Union h85 Bonney
" Minnie wid Haskell h103 Armour
" Samuel (Bessie) slsm h288 Palmer
Horlick James (Marjorie) r6 Lindsey
Hornby Alice (Mrs Elton R) emp CSCo h59 Ellen
" Edward E (Blanche C) retired h440 Sawyer
" Elton R (Alice A) emp CDECorp h59 Ellen
" Reuben (Margaret A) retired h87 Bay Village
Horne Albert E L (Dorothy E) overseer Fall River h270 Wood
" Benj (Rosina) retired h77 Ashley blvd
" Faraell (Clair) hypro opr CSCo h113 Belleville rd
" George r144 N Front
" Ida D h70 Orchard
" Robert (Dorothy) slsm Standard Groceries r144 N Front
" Ruth Mrs h144 N Front
" Virginia opr St Geo MfgCo r144 N Front
Horner Charles h94 Willow
Hornet's Athletic Club 93 Rockdale av
Hornsyld Miriam h92 Bay Village
" Miriam wid Carl h71 Bay Village
Horowitz Bertha sec FCorp r15 Elizabeth
" Elliot r15 Elizabeth
" Esther H Mrs h72 Ruth
" Ida r72 Ruth
" Isadore (Irene D) prop Delano Furniture Co h268 Maple
" Mollie wid Abraham h15 Elizabeth
" Soloman student r72 Ruth
" —see Horvitz and Hurwit
Horr Isabelle r123 Clinton
Horrocks Ernest C (Alice) retired h100 Tallman
" Ernest C Jr (Mary) lawyer 222 Union (418) res Fn
" Henry (Ellen) mill opr KMill h1743 Rodney French blvd
" Henry J carp r1743 Rodney French blvd
Horsfall Amos A (Loretta) fireman NBFD h 154 Aquidneck
" Beatrice clk NBG&ELCo r64 Katherine
" Edwin C (Marianne E) emp RC&B r80 Lucas
" Everett J (Irene S) milk slsm Braley's Creamery r58 Rockdale av
" Joseph A (Cora) h64 Katherine
" Rede lab Atlantic Carton Co h30 Griffin
Hort Alvaro (Dorothy) emp Royal Undergarment Shop h194 Cedar Grove
Horton Amos T (Isabel) radio repairman Hawes Electrical Co h32 Sycamore
" Amos T Jr USA r32 Sycamore
" Audrey Mrs office wkr MTD&MCo r206 Dartmouth
" Charles P r163 River rd
" Emma L wid Charles M h163 River rd
" Everett (Mary L) foreman Oak Grove Cemetery h413 Cedar
" Frank H circulation dept Standard Times r25 Richmond
" Levi A (Sylvia A) retired h167 Jenny Lind
" Margaret M floor lady Wamsutta Mills h25 Richmond
" Shirley J bkpr ACP r164 River RD
" Vosberg Mrs h56 S Sixth
" William F (Irene H) USA r123 Mott
" William T (Agnes) instr NBVoc High Sch h169 River rd
Horvitz Abraham J (Lena) h406 Bedford
**HORVITZ ABRAM S (Mildred) mgr Empire Clothing Co h561 Rockdale av**
" Abraham T (Minnie) h67 Plymouth
" Carl L photographer r42 Rotch
" David (Sadie) dentist 863 Brock av h145 Brownell
" Dora wid Jacob A h98 Spring
" Flora wid Samuel h23 Fair
**HORVITZ HYMAN D (Helen R) mgr Boyle Bros h60 Brownell**
" Ida wid Levi h2 Green
" Isidor (Mildred R) prop Hub Clothing Co h30 Junior
" Israel (Esther F) r18 Arnold
" Jacob A (Lillian J) marine supplies 22 N Water h34 Jonathan
" Jennie wid David dom h61 Forest
" June r34 Jonathan
" Marilyn B student r145 Brownell
" Max slsm Fall River h364 Clinton
" Milton (Sally) slsm Fall River r364 Clinton
" Milton J treas Edw A Winning & Co res Fall River
" Morris pres-treas Union Liquors Co res SD
" Samuel (Sarah) lawyer 234 Union (13) h362 Clinton
" Sonia student r42 Rotch
" Sydney (Phyllis) USA r61 Forest
" Sydney J (Nancy T) h17 Byron
" Walter H (Maxine J) slsm Union Liquors h1265 Rodney French blvd
" William G (Lillian E) prop William Horvitz Grain Co h372 Maple
" William Grain Co William G Horvitz prop 232 Dartmouth
" —see Horiwitz and Hurwitz
Hose Alice (Mrs Harry) stitcher Monarch Mill h39 Cedar
" Harry (Alice) cloth cutter Monarch Mills r39 Cedar
Hosie Christina wid David h97 Rochambeau
" Ronald (Dorothy) plumber r97 Rochambeau
Hosiery Bar (Columbia Lavoie and Estherin Bellotte) 961A Acushnet av
Hotchkiss Elsie M Mrs sales lady S S Kresge Co r66 Lindsey
" Leland O r66 Lindsey
Hotel Garage prop Edw J Benjamin auto storage 188 Middle
**HOTEL HARVEY Manuel Silva prop 149 Middle and 728 Pleasant tels 7-9247 and 2-8137 see p 93**
" Pharmacy William Blume prop druggists 724 Pleasant
" Touraine (Joseph and Rose Desnoyers) rooms 1166 Acushnet av
" Windsor Mrs Alice Haworth prop Laney H Harris mgr 1061 Purchase
Hotte Adrien J (Claire) emp ACorp r184 Harwich
**HOTTE ALBERT P (Bertha) salesman Mason Furniture Co r180 Cedar Grove**
" Albini (Aurore) h195 County

*Misses' and Children's*
**- CLOTHING -**
Star Store
DIAL 8-5611
See p 66

" Aleda wid Arthur J h195 County
" Gerard E (Lucille) plumber r167 Cedar Grove
" George P (Leona) retired h2737 Acushnet av
" Harvey lab r20 Fulton ct
" Julianna wid Philemon h106 Ruth
" Julien agt John Hancock Ins Co r195 County
" Lawrence L (Phoebe) h115 Wood
" Lucien G (Irene D) leather wkr Fibre Leather Mfg Corp h755 Belleville av
" Mary J Mrs h200 Earle
" Odile wid Leonide L h2739 Acushnet av
" Wilfred (Evelyn)truck driver h17 Princeton
" Yvonne clk City Glass Co r195 County
Houbre Emile J (Rose) mill opr h8 Roosevelt
Houde Adelard (Virginia) opr Soule Mill h334 Ashley blvd
" Amedee (Alice M) loom fixer AtlanticMill h28 George
" Arnold A emp Hoosac Cotton Mill r28 George
" Eva J r199 State
" Malvina M wid Frank h199 State
" Philomene wid John F h1066 S Water
" Virginia (Mrs Adelard) emp Soule Mill h334 Ashley blvd
" —see Hodd
Houghton Albert E (Miriam N) (Houghton Bros Co) h62 Thomas
" Alfred G hskpr 285 Rockdale av r do
" Alice r125 Deane
" Allan R clk r36 Liberty
" Alton (Bertha) emp Fall River r146 State
" Bertha E wid Arthur r253 Query
" Bros Co (James, Ernest and Albert E Houghton) sheet mtl wkrs 1870 Purchase
" Charles O (Irene) printer Alengo Print Wks r2 Merrimac
" Christopher S metallingist HoughtonBros
" David wood wkr Washburn's Cabinet Shop r2 Merrimac av
**HOUGHTON DONALD M gen mgr Atlas Tack Corp Fairhaven h54 E Court**
" Dorothy A student r174 Hudson
" Edith wid Harold grocer 1625 Acushnet av r36 Liberty
" Eleanor wid Richard emp Sassaquin Sanitarium h174 Hudson
" Ellen wid John h58 Central av
" Ernest (Houghton Bros Co) h125 Deane
" Ernest L (Florence I) emp Hathaway Mill h81 Mill
" Florence I (Mrs Ernest L) binder 34 N Second h81 Mill
" Herbert mill wkr r1757 Acushnet av
" James (Myra) fireman N B Incinerator h2 Merrimac av
" James (Houghton Bros) r253 Query
" James Jr (Jeannie) clk Normande Print Work r983 Darling
" James A (Jean) fireman Coates Inc h135 Bellevue
" Jeanne emp NET&TCo h174 Hudson
" Laura (Mrs Robert T) factory hand h187 Cove
" Lavinia cloth insp Pierce Bros r154 Bullock
" Margaret E wvr H Mills r154 Bullock
" Richard D (Dorothy) emp NET&TCo r174 Hudson
" Robert T (Laura) emp Newport RI h187 Cove
" Thos Jr (Gladys) loom fixer GMCorp h144 Church
Houle Arthur A (Delia) retired h150 Davis
" Arsene (Eliz) mach Hathaway Machine Shop Fn h7 Harmony
" Albanie loom fixer HMfgCo r877 Brock av
" Blanche r36 George
" Caroline (Mrs Leon A) wvr Atlantic Mill h21 Capitol
" Dona T (Anna A) office mgr N B Municipal Airport h40 Plymouth
" Edward r124 Rivet
" Edward A (Evelyn V) asst mgr Jack & Harry's Auto Store h389 Bolton
" Eva wid Frank h877 Brock av
" Exodious retired r17 Reynolds
" Henry (Emma) lab h916 Bristol
" Jesse mill opr h70 Ruth
" Joseph wvr Quisett Mill h475 S Front
" Leo (Loretta) foreman Smith Mills Garage h222 Ashley blvd
" Leo E (Rachel Anna) chef Adams Restaurant h333 Oliver
" Leo J mill foreman Fall River h21 Capitol
" Leon A (Caroline M) second hand Pepperell Mill h21 Capitol
" Marie Eliza wid Arsene r36 George
" Olive C Mrs mach opr CDECorp h213 Chestnut
" Philip (Exena) retired h124 Rivet
" Rachel Anna(Mrs Loe E) bkpr JIPCo h333 Oliver
Houlihan Philomena Mrs r74 Spring
" William F (Sarah M) fisherman h101 Mt Vernon
Houlis Elizabeth r393 Pleasant
" Spiros H (Mary) prop Bistol Fruit Co h353 Pleasant
Hourihan David J (Margaret M) watchman FCM h128 Bonney
" Margaret M (Mrs David) clk NBDGCo h128 Bonney
House of Prayer Elder S D Parker pastor servies every P M at 7:30 and all day Sunday 51 Howland
" Robert (Irene) emp APCo r464 County
Housefield Glen M (Eleanor) master sgt US Army Recruiting Service res Fn
**HOUSEHOLD FINANCE CORP John T O'Brien mgr loans 888 Purchase (302-303) tel 3-1761**
" Furnishing Co Inc 690 Purchase warehouse Bethel pres-treas Joseph R Polycarpo clk Marion R Polycarpo

Household Furniture Co Joseph R Polycarpo prop 60 First
" Specialty Co David Lipman prop 155 Park
Housen James (Isabelle) h293 Earle
Houssni Elias lab h63 Hicks
Houston Alexander R (Alice) carp h17 Tarkiln Hill rd
" Carol nurse St Lukes Hosp r81 Harwick
" Edmund A (Ruth T) mgr A&PTea Co h18 Trinity
" Harold M (Clara B) carp h81 Harwich
" Irene (Mrs Wilbert) opr KMill h16 Columbia
" Irving C Harland Laundry r87 Pierce
" Mildred F wid William F h87 Pierce
" Wilbert (Irene) opr Soule Mill h16 Columbia
Houth Elizabeth wid Joseph h161 Carroll
" Katherine helping tchr Thompson St Sch & Benjamin Sch r161 Carroll
Houtman Albert mill opr WM h164 Emerson
" Albert Jr r537 Purchase
" Charles car washer r173 Emerson
" Clifford W lab r295 Ash
" Gladys waitress h36 Maxfield
" Henry B (Doris J) foreman YMCA h375 Hillman
" John (Barbara) emp HMfg h280 Ash
" Louise E Mrs r286 Elm
" Louise M Mrs dom h270 Middle
" Raymond G lab r293 Elm
" Robert H janitor h295 Ash
" Williston H (Frances) lab h67 Cedar
Howard Alfred K mgr Square Deal Cafe h 1881 Purchase
" Angela wid Robert h61 Willow
" Asaph E(Shirley M)slsm Bond Baking Co h33 Richmond
" Bertram physician Boston r98 Spring
" Blanche O (Mrs Percy) stitcher Mass Shirt Co h337 Hemlock SD
" Chester A(Charlotte) auditor Milk Control Board h795 Hathaway rd
" Donald B (Rita) r6 Franklin
" Dorothy M nurse 61 Willow r do
" Eddy P (Eliz L) retired h184 Palmer
" Elizabeth wid Benjamin h67 Valentine
" Ellen wid Henry emp CDECorp h80 Valentine
" Elmer C (Gretchen T) slsm Swift & Co h9 Parker
" Elmer R (Caroline E) testman NET&TCo h278 Park
" Everett A lab Hyannis r837 Pleasant
" Frances M r111 Merrimac
" Gilbert emp Municipal Garage r11 Potter
" Harold (Ann Jane) clk PO h171 Richmond
" Henry (Nellie B) retired h118 Washington
" Henry (Ellen) creel man Fisk M h30 Jouvette
" Henry (Isabella) deisel mech h112 County
" James (Dorothy) student h158 Tinkham
" Jessie I r139 Orchard
" Joan student r17 Seventh
" John J (Genowefa) baker N B Public Mkt h141 Hatch
" John R student r17 Seventh
" Leland F (Blanche L) overseer H Mills h39 Union
" Leona Mrs r137 Perry
" Lillian cloth insp G M Mill r337 Hemlock
" M Frances r127 Summer
" Margaret (Mrs William) opr HMfgCo h 114 Rodney French blvd
" Mary A wid Francis h837 Pleasant
" Percy (Blanche O) sausage mkr Kuechler Bros Inc h337 Hemlock
" Philip inst N B Municipal Airport h123 Campbell
**HOWARD RAYMOND M (Mary P) pres Furnan's Auto Co h17 Seventh**
" Richard (Agnes) h111 Merrimac
" Robert H (Irene) bus driver UStRyCo h 149 Robeson
" Ruth A tchr A Lincoln Sch res Acushnet
" Ruth C Mrs emp Providence r118 Washington
" Thomas A (Ruth L) prop Roberts Hardware res ND
" William (Yvonne) ticket col NYNH & HRR r61 Willow
" William (Margaret) steam fitter h114 Rodney French blvd
" William (Frances) custodian Cook School h1276 Rockdale av
" William Jr battery hand NMills r270 Coggeshall
Howard's Fish & Chips (Howard S and Lorraine M Platt) 1291 Acushnet av
" Shoe Store Leo Berkowitz prop 73 William
Howarth Albert (Rose) bus Fn h136 Hathaway
**HOWARTH ALFRED A (Frechette & Howarth) res Fall River**
" Arthur yardman Wamsutta Mills h118 Reynolds
" Benjamin (Margaret) stock clk H Mill h 163 Belleville av
" Celia Mrs emp HMfgCo h289 Central av
" Ella hlpr St Luke's Hosp r413 Allen
" Frank r74 Penniman
" Ivy wid Robert wvr Soule Mill h61 Merrimac
" James (Lillian) carrier PO h38 Concord
" John (Martha) h25 Reynolds
" John USN r135 Hathaway
" Katherine wid Walter G r404 Chancery
" Margaret A (Mrs Benjamin) battery hand Nash Mill h163 Belleville rd
" Mary A wid Wm dom h74 Penniman
" Michelena K (Mrs Walter G Jr) tire bldr Goodyear Rubber Co h464 Allen
" Richard (Anna) loom fixer HMills h135 Hathaway
" Robert (Dorothy B) mach h547 Coggeshall
" Robert (Sarah) retired h1949 Purchase
" Robert R (Margaret A) retired h32 Emery
" Thomas lab city r181 Elm
**HOWARTH W EDWARD (Doris) asst mgr Prudential Insurance Co of America h11Athol**
" Walter emp UStRyCo r404 Chancery
" Walter G Jr (Michelena K) chauf Saf-T-Cab h464 Allen
" —see Haworth
Howcroft Clifford C (Gladys) mach h365 Hersom
" John T (Nellie) emp Gosnold Mill h374 Chancery
" Nellie (Mrs John T) emp Gosnold Mill h374 Chancery

Howe Arthur L (Violet) yard foreman AS Mills res Acushnet
" Benjamin F (Elizabeth G) retired h3591 Acushnet av
" Frank (Isabelle) chauf H P Hood & Sons h397 Union
" Helen M wid Benj F clk State Welfare 105 William h102 Hillman
" Isabelle (Mrs Frank) bkpr Lambeth Rope Corp h397 Union
" Joseph G (Alice H) fisherman h92 Potomska
" Lee r137 Kempton
" Oliver M (Ester) clk 49 Durfee h63 Durfee
" Stephen J (Alice J) truck driver h2296 Acushnet av
Howes Charles M (Katharine H) Bristol County Deputy Sheriff h780 Rockdale av
" Edwin S (Amana E) W W utility man NBW dept res Middleboro
" Francis N (Geneva V) retired h675 County
" Frank M physician 135 Cottage h do
" Harrison C motorman UStRyCo h39 Smith
" Helen H (Mrs Paul C) treas Central Lumber & Supply Co res 22 Elm SD
" Katherine H (Mrs Charles M) tchr George H Dunbar Sch h780 Rockdale av
" Kenneth I (Florence) boxmaker ASMills h40 Bay Village
" Mabel Mrs baker's helper Gulf Hill Restaurant h171 Summer
" Mildred I r39 Smith
" Paul C (Helen H) pres Central Lumber & Supply Co res 22 Elm SD
Howland A Louise bkpr NMills h84 Florence
" Abraham P (Louisa K) h10 Weaver
" Albert (Mary) emp MTD&MCo h26 S Sixth
" Alvah (Marjorie) mgr Darling's Flower Shop h148 Maxfield
" Charles mill opr r197 Middle
" Chester S (Dorothy L) lecturer h425 Cottage
" Dorothy L (Mrs Chester) inst NB Vocational High Sch h425 Cottage
" Edna B tchr H A Kempton r639 Shawmut av
" Elizabeth M r78 Willis
" Ellen D nurse Boston r124 Campbell
" Eugene H (Stella F) waste man Nonquitt Mill h78 Willis
" Eug H Jr (Dorothy) caretaker State Armory h68 Pierce
" Ezra F (Hortense) foreman UStRyCo h 102 Parker
" Florence L tchr NJHS h415 County (303)
" Frederick A (Margaret M) emp RC&B h56 Valentine
" Fredk L (Mary E) USMM h580 Allen
" Gladys bkpr Howland Linen Supply Co Inc h28 Wilson SD
" Grace B H wid Henry B h102 Spring
**HOWLAND H L gen mgr United Motors Inc res South Dartmouth**
**HOWLAND HERBERT P (Clara L) mgr safe deposit dept First National Bank of New Beford h142 Chancery**
" Ida d4 Shawmut av
" James A r415 Chancery
" James F (Minnie S) retired h177 Newton
" Jas L (Idabele S) pntr 124 Campbell h do
" James M physician 1642 Acushnet av h do
" John S (Agnes E) retired h70 Borden
" Julian L picture framer Crowell Art Store h205 Summer
" Kempton S (Katherine) technical representative Providence RI h23 Bay
" Laura T r115 Brigham
**HOWLAND LINEN SUPPLY CO INC coat apron and towel supply 73 Chancery tel 2-4981 pres Charles A Connors treas-mgr Stephen D Howland see p 69**
**HOWLAND LLEWELLYN JR real estate and clerk Concordia Co Inc h53 High South Dartmouth**
" Louise R prin Cook Sch h639 Shawmut av
" Mabel M Mrs h415 Chancery
" Marion wid William r99 Florence
" Mary A r434 Cottage
" Mary E wid Barker C r11 Chestnut
" Maude C wid Arthur R clk NBDGCo h109 South
" Myron P (Helen F) supt Frederick C Washburn h22 Keene
" Pauline clk reg of deeds h13 S Sixth (13)
" Richard M opr UStRyCo r12 Cottage SD
**HOWLAND SARAH I treas Concordia Co Inc h55 High South Dartmouth**
**HOWLAND STEPHEN D treas-mgr Howland Linen Supply Co Inc res 74 Rockland South Dartmouth**
" Stephen S opr UStRy Co r Smiths Neck rd SD
**HOWLAND WALDO pres Concordia Co Inc h55 High South Dartmouth**
" William H (Eva) printer Standard Times h153 Robeson
" Winthrop (Fannie) slsm h12 Stackhouse SD
Howman Hilary (Alice) 3rd hd h156 David
Howorth—see Howarth and Haworth
Howrihan Charles J (Gladys E) lab r2 Lang
**HOWRIHAN CORNELIUS H personnel mgr Wamsutta Mills h9 Studley**
" Margaret clk F W Woolworth Co r40 DeWolf
" Mary A floorgirl Winne's Dress Shop r2 Lang
" —see Hanrahan
Howson Angus (Edith) retired h905 S Water
" Isabella (Mrs James) cloth insp HMfg Co h293 Earle
" James (Isabella) retired h293 Earle
Hoxie Florence G (Mrs Earl) office clk Braley's Creamery h113 Chestnut Fn
" Rose Mrs r60 Thomas
Hoye Elizabeth G emp Everett r209 County
" Ida B emp N Dighton h72 Atlantic
" Laura A wid Frederic J h209 County
" Louise F clk UStRy Co h72 Atlantic
" —see Hoey also Haughey

**Churches in New Bedford**
See Pages 47 to 56

Hoyle Ethel D Mrs mill wkr CSCo r1083 County
" Frank E (Betty) glazier 1095 Pleasant h4 Willis
" Herbert P (Emily) retired h234 North
" James F mach RC&B h635 Summer
" Joseph B (Olga W) fisherman h359 Brock av
" Joshua Jr (Rita D) loom fixer h82 Nelson
" Mary A r359 Summer
" Richard armorer Mass Commonwealth of State Armory res inq do
Hoyt James P (Grace) h69 Mechanics la
Huard Alice (Mrs Jules A) wvr GMCorp h200 Hudson
" August (Catherine) retired r202 Hudson
" Bertha Mrs h78 Mt Pleasant
" Desire (Catherine) mill opr h3 Austin ct
" Eugene J (Anita) rubber wkr APCo h202 Hudson
" John r229 Harwich
" Jules A (Alice) loom fixer HMfgCo r200 Hudson
" Mary J r4 McGurk
Huart Alice (Mrs Eugene J) spinner N B Cotton Mill h82 Ruth
" Eugene (Estelle T) dyer Normandy Print Works r195 County
" Eugene J (Alice) spinner HMfgCo h82 Ruth
Hub Clothing Co Isidor Horvitz prop 1443 Acushnet av
Hubbard Andrew E (Marjorie A) truck driver Bolton's Express h158 Mill
" Belle C wid Benjamin F r3233 Acushnet av
" Benjamin F (Flora L) rool coverer h3233 Acushnet av
" Edith lab tech S Mill r3233 Acushnet av
" Flora L (Mrs Benjamin F) emp William R West h3233 Acushnet av
" John emp UStRy Co r142 Ash
" John E retired h142 Ash
" John H h121 Cedar
" Philip E (Helen A) lab city h145 Clinton
" Reginald W (Elizabeth) mill opr h289 Phillips av
" Sarah E wid Joseph U r132 Cedar
" Wm H (Myrtle S) mgr 1065-1067 S Water h3136 Acushnet av
Hubbenett Betsy Jane wid Isaac h27 Weaver
Huber Josephine M wid Andreas h324 Earle
Hubers Archibald C (Margaret K) optometrist 580 Pleasant res SD
" Margaret K (Mrs Archibald C) public health nurse NB Bd of Health res SD
Hubert Albert P mgr A&P 2173 Acushnet av res Acushnet
" Althea B r1674 Purchase
" Francis X (Helen H) fisherman h1674 Purchase
" Jean (Doris) emp Wash Rite Laundry h1088 Victoria
" Josephine wid Ovila h87 Tallman
" Laura (Mrs Leopold P) emp ACorp h183 David
" Leopold P(Laura) emp ASMills h183 David
" Lucille B clk NBDGCo r87 Tallman
" Raymond P (Jeanette) emp ACorp h245 Sawyer
Huckabee Robert W (Phyllis G) mach opr CS Co r58 Allen
Huckins Ernest M (Mary C) tch MBR h119 Carroll
" Mary C (Mrs Ernest M) lab tech NBR h119 Carroll
Hudecek Joseph M (Rose V) cooper Smith Bros Inc h119 Reynolds
Hudnut Frank P physician 164 William h do
Hudon Chas E (Leda) cabtmkr h786 Belleville av
" Eustache (Bernadette) mach APCo h775 Belleville av
" Henri H dispatcher N E Cleaning Co r786 Belleville av
" Jean Paul (Doris) plumber Palmer Scott & Co h287 Coffin av
" Marcelle H mach APCo r775 Belleville av
" Norman C (Florence) h237 Collette (9)
Hudson Alice (Mrs Wm R) opr N Mill h24 Irvington
" Boyd (Emily) truck driver Atlantic Cotton h304 Hawes
" Emily (Mrs Boyd) stitcher Monarch Clothing Co h305 Hawes
" Ernest ydman CSCo r24 Irvington
" Howard B mach CSCo r73 Liberty
" Roland r24 Irvington
" William E r149 Church
" William R (Alice) opr UStRyCo h24 Hersom
" —see Hodson
Hudzik Chester emp Normandy Print Works r23 Roosevelt
" Stephen (Wanda) emp RC&BInc h13 Adams
" William (Gladys) mill opr h23 Roosevelt
Huette Norma E sec Standard Times r461 Brock av
" Rodolphe W (Eugenia S) railway postal clk h461 Brock av
" —see Hewitt
Huggard Carlton (Dorothy) dairy wkr Braley's Creamery r31 Wilding
Huggins Leon M reporter 575 Pleasant h15 Mapleview ter
Hughes Albert J r940 County
" Burton (Virginia) emp NBRCo h86 Hillman
" Edith M wid Thomas H h78 Brownell
" Edward (Helen) retired h121 Weld
" Eilene emp St Luke's Hosp r95 Willard
" Eleanor M press Allied Shirt Factory r940 County
" Francis J carrier PO r97 Hillman
" Harold J fin officer USA r43 Clifford
" Henry E (Ann) h71 Grape
" Hugh (Ella) fisherman r88 Mill
" James M (Irene) clk h184 Central av
" James M Sr retired h43 Clifford
" Jean E (Mrs William F Jr) bkpr Merchants Nat Bank h653 Union
" John F (Sabina F) gas sta attdt W Russell Porter r153 Florence
" Katherine Mrs h rear 1103 County
**HUGHES LAWRENCE F (Blanche) prop Blue Ribbon Laundry h130 Query**
" Lillian E wid Edward L h1203 Braley rd
" Lorin C (Juliette) mach opr CSCo h79 Adams

" Milton G (Henrietta V) opr UStRyCo h3 Beetle ct
" Norman E USA Air Corp r940 County
" Richard T (Agnes) agt John Hancock Co Inc h78 Brownell
" Thomas A patrolman NBPD h64 Ruth
" Virginia (Mrs Burton) receptionist John Gibbons h86 Hillman
" W Gordon mgr J C Rhodes & Co res SD
" William S (Sarah A) patrolman NBPD h653 Union
" William F Jr (Jean) elec Brown Electric Co r653 Union
Hule Florence r154 Blackmer
" Park J truck driver Hemingway Bros h154 Blackmer
Hulina Milton (Louise P) USA r11 Oaklawn
Hull Chas E r76 Hicks
" Ellen winder K Mill r8 George
" John J (Elizabeth) emp G Tire Co h8 George
" Percy A (Marion) USA h57 Fern
" Marjorie E nurse Clinton Springs NY
Hulton Annie W (Mrs John C) cashier N B Public Mkt r24 Lindsey
" Cora tchr G H Dunbar Sch h38 Page
" John C (Annie M) mach opr MTD&MCo r24 Lindsey
Humbert Gustave (Maria) h176 Query
Hume Jean N h180 Elm
Humenuck John V (Stella) leather wkr Fibre Leather h159 Brooklawn ct
**HUMPHREY ERNEST J (Annette) (Humphrey & Covill) h20 Meriam**
" Horace C (Mary) elec h189 North
" Mary F wid Horace L h56 Rotch
" William H(Elizabeth) slsm h72 Willis
**HUMPHREY & COVILL "The Friendly Insurance Office" (Ernest J Humphrey and Raymond F Covill) insurance Duff Bldg 628 Pleasant (302-310) see p 97**
**HUMPHREYS CHARLES R (Violet B) mgr Cherry & Co h738 Rockdale av**
**HUMPHREYS JAMES mgr General Mills Inc Farm Service Division res inq do**
" John T (Carrie E) buyer C&Co h77Carroll
Hunn Louise Mrs emp GFCorp r305 Maxfield
Hunt Adeline Mrs dom h374 Middle
" Albert R lab NB Water Dept h88 Linden
" Alfred H r329 W High
" Annie J hskpr 215 Park r do
" Arthur B (Louise) ice and oil dealer 22 Dewolf h do
" Carrie W wid Josiah h165 Maple
**HUNT CLIFFORD E (Alice W) asst treas New Bedford Institution for Savings h13 Arch**
" Edward (Rose A) mill opr r329 W High
" Edward H T (Vera L) lab h245 Elm
" Edward J (Veronica) opr NBRCo h19 Arlington
" Frederick W h45 Maxfield
" Grace E r35 Lincoln
" Harold E (Margaret T) emp Texas Co h 164 Mt Pleasant
" Henry A Jr (Eugenia) h49 Larch
" Ida M wid Edward W h96 Willis
" Ivah M r266 Pope
" James H (Estelle) emp RC&BInc h61 Carlisle
" John I (Lillian) clk h111 Perry
" Lorraine T student r111 Perry
" Mary E opr KMill h144 Division
**HUNT MERRILL JR (Mary H) pur agt Continental Screw Co res South Dartmouth**
**HUNT MILDRED T (Mrs Clarence B) office sec New Bedford Tax Payers Association res Cherry Fairhaven**
" Minnie wid Herbert F r88 Linden
" Myra Mrs r42 Foster
" Pauline emp Grinnell Mill r19 Arlington
" Rachel r96 Willis
" Raymond Z retired r505 County
" Rose A h329 W High
" Thomas R (Katherine L) slsm General Baking Co h35 Myrtle
" Vera L (Mrs Edw HT) insp ACorp h245 Elm
" Vertilee dom h325 Kempton
Hunter Arthur mgr Standard Brands Inc res Providence R I
" Benjamin emp HMfgCo r245 Walnut
" George W (Lelia H) traffic mgr h504 Sawyer
" Katherine clk NBDGCo res Fn
" Lois J student nurse r4037 Acushnet av
" William (Eliz) mill opr KMill h901 Brock av
" William clk Taber's Market r156 Tallman
Huntington Alfred emp Krim-KoCorp r1781 Rodney French blvd
" Alfred (Sarah) emp MTD&MCo h1781 Rodney French blvd
Huot Diana Mrs prop Quality Pharmacy h102 Irvington
" Eugenie wid Philippe h49 Salisbury
" Philippe (Lillian) emp HMfgCo h82 Ruth
" Roseanna wid Rudoph stitcher Spencer Corset Co h114 Mill
Hurd Frances opr r74 Washington
" William T lab h74 Washington
" —see Huard
Hurley Agnes dom 233 County r do
" Agnes C clk Reg Voters Office r232 Sawyer
" Andrew C Jr (Irene F) counterman Hurley's Lunch h280 Elm
" Anna J r65 Walden
" Bertha A wid Andrew C h378 North
" Bridget A wid Cornelius F h65 Chestnut
" Catherine h143 Dartmouth
" Cecelia A (Mrs Clifford A) fish cutter NB Fillet Co h420 Elm
" Chester L (Barbara) counterman Hurley's Lunch r378 North
" Clifford A (Cecelia A)prop Hurley's Lunch h420 Elm
" Clinton S cook Hurley's Lunch r379 North
" Cornelius maintenance man r2 Spruce
" Daniel emp Duff Bldg r49 Larch
" Edward M(Rosamond L) prop New Bedford Sign Co h65 Chestnut
" Elizabeth J h232 Sawyer
" Ellen A retired h40 Shawmut av
" John R opr GMCorp r49 Larch
" Katherine T phone opr NBHotel r49 Larch
" Lloyd S (Ethel M) asst cook Hurley's Lunch h280 Elm
" Margaret dom r143 Dartmouth
" Maurice photo engraver Mechanics Lane r65 Chestnut
" Maurice A prop Hurley Photo Engraving 55 Mechanis La h65 Chestnut

Hurley Michael J night watchman h49 Larch
" Michael J Jr opr K Mill r49 Larch
" Patrick (Dorothy) fireman Dawson 29 Brook h183 Deane
" Photo Engraving Maurice O Hurley prop 55 Mechanics la
" William H retired h16 Mapleview ter
" —see Herlihy
Hurley's Lunch Clifford A Hurley prop 34 Union
Hurll George D Lab Palmer Scott Co h926 County
" Margaret E wid Daniel r926 County
Hurst Marjorie W Mrs r48 Morelands ter
" —see Hirst
Hurteau Richard E (Margaret) emp Normandy Works r26 Ashley
" Rose M Mrs office wkr KMills r26 Ashley
Hurtubise Raoul (Mary Louise) retired h203 Sawyer
Hurwitz Harold (Claire R) lawyer 888 Purchase (412) r152 Cottage
**HURWITZ HYMAN (Kate) (General Auto Sales) and credit mgr New Bedford Coal Co r24 Jonathan**
**HURWITZ SAMUEL (Annie) pres New Bedford Coal Co h6 Grove**
Hushon Daniel (Theresa) laundry wkr r6 Emma
" John A (Blanche) loom fixer h6 Emma
" William (Lillian)motor equip opr NBPark dept h5 McGurk
Hussey Edward C lineman r46 State
" Mary A wid Charles H h46 State
Huston Constance retired h127 Hawthorn
" Eleanor retired r127 Hawthorn
" Gerald F (Edna T) mech Joseph Feingold's h41 Emma
**HUTCHINGS WALTER C (Blanche C) mgr Holmes Coal Co h424 Clinton**
Hutchinson Adelaide A bkpr NBCM r210 Rodney French blvd
" Alby F (Thelma) maintenance man Norwood Mfg Co h641 County
" Alby H Jr maintenance man NorwoodMfg Co r641 County
" Amy R (Mrs George R) nurse 329 Cedar h do
" Clarence A(Sarah A)fixer Hathaway Mill h210 Rodney French blvd
" Dorothy M supvr NET&TCo r210 Rodney French blvd
" Edwin C (Veronica) USN h445 Chancery
" Evelyn asst dept mgr CFWing Co r89 State
" George (Helen M) retired h445 Chancery
" George F (Gladys) oil sales r63 Potter
" George R (Amy R) retired h329 Cedar
**HUTCHINSON H S & CO Robert C Saltmarsh prop books stationery toys and Shaw-Walker office equipment 222-226 Union tel 6-8581—6-8582 see p 123**
" Jennie (Mrs Joseph) insp S Mill h280 Sawyer
" Joseph (Jennie) patrolman NBPD h280 Sawyer
" Joseph C (Mary L) student r130 Garfield
" Nathan (Mary) clk Finni's Pharmacy h 483 Union
" T Edward (Ethel) opr RC&B h192 Belleville rd
" Thelma (Mrs Alby F) office clk Tarello Tile Co h641 County
" Veronica (Mrs Edward C) bkpr Leahy's h445 Chancery
Hyde John C (Elizabeth A) emp Gilt Edge Mills h531 Nash rd
" William Jr (Irene) emp APCo h105 Branscomb
Hyham Roland G (Doris) wvr HMfg Coh172 Bates
" Rose (Mrs Wm) mill opr Atlantic h843 Brock av
" William (Rose) emp NB Rayon h843Brock av
Hyland Charles J mill opr r143 North
" John S (Hannah C) retired h143 North
Hylek Anna mill opr r170 Cleveland
" Kostanty (Mary)opr HMfgCo h170 Cleveland
" Mary (Mrs Kostanty) emp Dartmouth Finishing h170 Cleveland
Hymes Theodore (Shawmut Transportation Co) res New York
Hynes—see Hen
Hysler Loretta D (Mrs William S) dressmkr 1642 Acushnet av h do
" William S (Loretta D) tailor 1642 Acushnet av h do

IOOF BUILDING 11 Foster
Iacoponi Genoveffa wid Joseph h247 Austin
" Gino (Mary L) baker Old Home Bakery r247 Austin
" Sargio (Evelyn) emp ACorp r386 Cedar
Iametta Michael opr r1041 Purchase
Ibbotson Walter (Alice) retired h2201 Purchase
" Walter Jr r2201 Purchase
Ibrahim—see Brahim
Ida & Mabel Remnant Shop (Ida, Fredette and Mabel Long) 272 Sawyer
Iddon Anne (Mrs Henry Jr) floor girl ACo h275 Phillips av
" Ellen Mrs clk NBDGCo res Fn
" Henry (Sarah Anne) h275 Phillips av
" Henry Jr (Anne) wvr Fiske Mill h275 Phillips av
" Thomas (Margaret) mill opr h155 Ashley blvd
Ideal Dairy Joseph S Salvador prop 6 McCabe SD
" Dry Cleaning Service Manuel J Mello prop 294 Dartmouth
" Home Bakery (Gordon E Smith and Lawrence E Goddard) 467 Kempton
" Home Equipment Co Sidney Levinson mgr house furnishing goods 472 Acushnet av
" Hotel Isabelle M Rousseau mgr 1076 S Water
" Ladies' Undergarment Co Sam Elias and Morris Russo) pajamas and ladies' underwear 85 Coggeshall
" Sales Co Inc oil burners 1522 Acushnet av pres Sidney M Beserosky
" Variety Store Louis J Foran prop 189 County
" Venetian Blinds Inc Silven Gordon mgr 1073 Purchase
Ideson James supvr Fall River r57 Lucas
" Leah Mrs r57 Lucas

Ignacio Evelina (Mrs Joseph) dressmkr M&S Dress Shop h100 Swift
" Joseph (Evelina) cabinet mkr Ray's Cabinet Shop h100 Swift
Illingworth Benjamin H emp NB Water Wks r23 Bentley
" Raymond D (Eleanor) emp city NBPWD h98 Spring
" Sarah A Mrs h136 Holly
Illsley Edward J (Alice) emp HMfgCo h163 Frederick
Immanuel Baptist Church Rev Edwin H Prescott pastor services 10:30 a m 7:30 p m SS 11:45 a m 195 Whitman
Imperial Bolt & Screw Corp George Grimshaw mgr 4680 Acushnet av
" Lunch James Gill prop 1065 County
Inacio Manuel R (Olidia) moulder ACo h269 Coggeshall
Indion Arthur (Cora) emp APCo h334 Ashley blvd
" Cesaltina emp KMill r1223 Cove rd
" Joseph deR (Beatrice) retired h1223 Cove rd
" Manuel (Indio) pressman PACo r1223 Cove rd
Industrial Caterers & Concessionaires Robert A Hallahan prop 448 S Water
Infant Welfare Clinic Board of Health 53 Washburn
Ingham Alice (Mrs William H) prop Ingham's Variety h686 Brock av
" Fred E (Rachel) truck driver h85 Presidential Hgts
" George (Lauretta A) tearer WM h64 Mill
" George A (Margaret R) roller RC&B h302 Purchase
" George A Jr emp WM r302 Purchase
" Harry (Irene) slsm Gen Baking Co r84 Sidney
" Helen wid Thomas P insp NMills h154 Adams
" Lauretta A (Mrs George) boxer WM h64 Mill
" Mary O office wkr C&Co r154 Adams
" Robert (Inez) mach RC&B h80 Merrimac
" William H (Alice) emp St Luke's Hosp h686 Brock av
Ingham's Variety Mrs Alice Ingham prop 688 Brock av
Ingleson Thomas (Jane) h42 Foster
Inglis William R (Annie F) shipping clk Leno Elastic Web Co h45 Sheldon ND
Ingraham Elizabeth r193 Middle
" Laura r193 Middle
" William J acct h69 Calumet
Inman Edward (Evelyn) emp J C Rhodes h356 Brook
" Esther L wid Harry C h129 Bullock
" Mary E (Mrs William P) opr S Mill h222 Aqiduneck
" William P (Mary E) loomfixer KMill h222 Aquidneck
Innes Charles A finisher Normandie Print Co h156 Tallman
" Louis retired h156 Tallman
**INTERCHURCH COUNCIL THE OF GREATER NEW BEDFORD 636 Purchase tel 3-6242 pres James W W hithead exec sec Rev Joseph Warren Merchant, treas Alton Mayo Tripp**
**INTERNATIONAL BROTHERHOOD OF ELECTRICAL WORKERS LOCAL B224 see Electrical Workers**
**INTERNATIONAL HOD CARRIERS BUILDING AND COMMON LABORERS UNION OF AMERICA LOCAL NO 385 pres George Gauthier sec-treas-bus repr Lionel Marchand meets 1st Mon office 384 Acushnet av (4)**
**INTERNATIONAL LADIES GARMENT WORKERS UNION bus agt Joseph Correira mgr Rose Travers 384 Acushnet av tel 4-2861**
**INTERSTATE TRUCKING CO 438 Dartmouth tels 5-7841—5-7842—5-7843 pres-treas Philip Hemingway, asst treas Raymond H Bauer see p 127 and top lines**
Investment Supervision Inc 227 Union (205) pres Alfred B Cornell treas Nestor P Sylvia
Investors Syndicate Julius Stein mgr Investments 888 Purchase (414)
Iredale William (Mary E) retired h200 Clifford
Ireland Althea B wid George H h68 Russell
" George r1151 Rodney French blvd
Irene's Beauty Shoppe Mrs Marie L Jeffrey prop 1354 Acushnet av
" Curtain Laundries (Theodore and Irene Poirier) 148-150 Thompson
Irish-American Civic Club 418 Summer
Irons Bertha E h80 State
" Earl M treas Jacques & Co Inc res Providence RI
Ironside Melissa Mrs r15 Chestnut
Irvin Arthur W (Gladys E) mgr NB News Co h189 Palmer
" Edward J (Marjorie W) draftsman Highham h633 Shawmut av
" Florence C emp Wamsutta Club r306 Bedford
" Gladys E (Mrs Arthur W) clk The Print Shop h187 Palmer
" Harriet E nurse GT&RCo r306 Bedford
" Jeremiah (Catherine) retired h306 Bedford
" Marjorie W (Mrs Edward J) sr clk-interviewer Mass Div of Employment Security h633 Shawmut av
Irvine Percival R (Helen D) h271 Tarkiln Hill rd
" Reginald (Elsie M) prop Brooklawn Studio h315 Davis
**IRVING BERENICE E MRS chief clk Municipal Building (201) and clk of Cemetery Board r1007 Rockdale av**
**IRVING CHESTER C (Virginia) ins broker Almy & Co h619 Maxfield**
" Helen wid James E h99 Willis
" Lucille C tchr Avr Lincoln Sch h93 Willis
" Raymond (Gertrude) treas Kirby's Express Inc res Fairhaven
Irwin Alice (Mrs Joseph) emp NET&TCo r18 Trinity
" Alice M supvr spec Class Pub Sch h68 DeWolf
" Annie I h55 Central av
" Archie D (Alice) wvr KMills h26 S Sixth
" Beatrice E r466 Union
" Elizabeth wid James r68 DeWolf
" Frank bobbin boy Nash Mill r375 Cedar
" Haldane E (Florence) overseer NBCCo h19 Potter

Irwin Henry Jr retired h60 Kenyon
" John (Barbara) mech Acushnet r336½ Davis
" Joseph (Alice P) emp Hoods & Sons r18 Trinity
" Robert A (Charlotte M) slsm General Baking Co h239 Chestnut
Irzyk John (Alexandra) bartender 1796 Acushnet av h236 Belleville rd
" Theodore student r236 Belleville rd
Isaacs Francis jan h947 Brock av
" Francis Jr driver Standard Taxi r946 Brock av
Isabelle Andrew J (Helen M) fisherman h70 Mill
" Arthur retired r180 Hadley
" Clementine Mrs wvr h35 Bentley
" Doris teller Merchants Nat Bank r194 Query
" George (Victorine M) carp h252 Belair
" George (Valida E) opr FCM h194 Query
" George Jr (Corine) mill wkr h252 Belair
" Grace r252 Belair
" Henry A (Germaine) res Box 34
" Roland (Catherine) painter r54 Washburn
Isaksen Jens (Malene) fisherman h7 Priscilla
Isdepski Mary Mrs h87 Harvard
Isherwood Alice wid John r15 Chestnut
" Bertha S stitcher Elco Dress Co h376 Summer
" Caroline wid Ralph R h26 Ashland pl
" Charles (Sadie) loom fixer NMills h325 Earle
" Charles S Jr (Doris) student r13 Princeton
" Elizabeth E wid Walter J h115 David
" Harry (Evelyn) loom fixer HMfgCo h38 Irvington
" Herbert W (Irene J) slsm S Rand h165 Kempton
" Louisa Mrs r78 Locust
" Milton W r30 Ashland pl
" Ralph E mech Rhodes Co r26 Ashland pl
" Richard emp Pierce Mill h153 Hathaway
" Sara K h30 Ashland pl
" Thomas (Aldeona) opr HMfgCo h160 Clifford
" William (Dorothy) emp CSCorp h186 State
" William (Dorothy A) asst supt Hoosac Mills Corp h1148 Dutton
" William Jr student r1148 Dutton
" William S (Margaret) plumber 127 Hawthorn h do
Iskowitz Anne floor girl M&S Dress Co r405 Clinton
" Bessie wid David floor girl M&S Dress Co h405 Clinton
" Rita L bkpr M&S Dress Co r405 Clinton
Isolation Hospital 100 Brock av
Israel Archie (Helen) prop Archie's Garage and prop Archie's Transportation Co h64 Carroll
" Barney (Sylvia H) (Israel & Co) meats h35 Plymouth
" Edward I (Rose M) mgr Peoples Markets Inc 1062 S Water h36 Plymouth
" Herbert student r64 Carroll
" Herman (Isabelle) buyer People's Mkt h509 Nash rd
" Louis (Pauline) mgr Royal Fruit Store h163 Carroll
" Max (Pearl) retired h293 Maple
" Pauline (Mrs Louis) prop Royal Fruit Store h163 Carroll
" Philip student r67 Brigham
" William (Fannie) fruits 981 S Water h67 Brigham
" & Co (Barney Israel and Carl Zablotsky) meats 915 S Water
Israelson Merle (Iva) elec cont GT&RCorp h318 Arnold
Isserlis Elliott (Mollie) prop National Candy Venders h360 Arnold
Isy and Al's Variety (Albert & Isabelle Costa) 119 Belleville rd
Italian-American Citizens Club Inc 1826 Purchase
Ives Susan M wid Robert h282 Kempton
Ivey Curtis (Mary) USA r620 Purchase
" Mary (Mrs Curtis) nurse 149 Hawthorn r620 Purchase
Izdebski Andrew (Celia) real estate 53 Howard h do
" John S carp r1053 Dutton
" Michael (Mary) emp UStRy h345 Earle
" Michael (Agnes) emp WMill h90 Linden
" Paul (Victoria) wvr GMCorp h49 Ellen
" Stanley (Frances M) wvr WMill h212 Weld
" Stephanie bkpr Hiller Printer r49 Ellen
Izidoro John M (Martha) prop Star Cleaning h833 Kempton
" Martha (Mrs John) presser Economy Blouse Co h833 Kempton
Izmirian Edward (Claire) chem eng h386 Union
" George student r594 Elm
" John (Beatrice) shoe rpr 329 Kempton h651 Union
" Roupen H (Haiganoush) rugs 594 Elm h do
" Roupen H Jr student r594 Elm
Izyk Agnes wid Andrew h71 Kenyon
" Antonio h338 Shaw
" Czeslaw W (Bertha G) sta eng Stokely Food Inc h1058 S Water (4)
" Frederick A (Nancy M) tender fixer FCM r1316 Rockdale av
" Joseph (Mary) r71 Nash rd
" Sophie (Mrs Theodore) mach opr APCo r158 Summer
" Theodore (Sophie) r158 Summer

J & A AUTO SUPPLY Joseph B Elenterio prop 634 First
J & A Auto & Cycle Supply John Silva prop 1018 Cove rd
J & R Service Station John F Rapoza prop 404 Dartmouth
J B Paper Products Joseph K Bloomberg and Irving Feingold) 232 Hemlock
Jablonski Chester emp Middleboro r115 Webster ct
" Edward J capt Sta No 9 NBPD r115 Webster ct
" John (Victoria T) opr APCo h115 Webster ct
" Katherine wid Michael h121 Nash rd
Jabotte Arsene E (Doris V) wvr Majestic h195 Bates

" George E (Eva M) doffer HMfgCo h178 Weld
" Hormidas (Palmena) h240 Bates
" Leo A (Laura) weaver h9 Ashley blvd
" Simon (Delia) emp WMills h18 Ashley blvd
Jachimowicz Alex (Stella) opr RCM h170 Query
" Bronko (Elizabeth) mill opr h206 Hathaway
" Donald emp SMill h206 Hathaway
" Stella (Mrs Alex) opr SLGCo h120 Query
Jacintho Abel D USN r92 Nelson
" Alice emp NB Venetian Blind Co r302 Brook
" Antone D (Marion A) wvr Atlantic Mfg Co h92 Nelson
" Earle C (Helen G) doffer FCM h483 Belleville av
" Edna nurse 363 Cedar r do
" Elsie (Mrs Frank Jr) sign printer r12 Glover
" Ernest (Mary) chauf city h1176 Acushnet av
" Frank h302 Brook
" Frank (Corbina) sub carrier PO h105 Swift
" Frank (Mary) mill wkr r89 Washington sq
" Frank farmer 1151 Rodney French blvd r inq do
" Frank Jr (Elsie S) clk USPO r12 Glover
" Henry (Yvonne D C) slsm Star Store r11 Salisbury
" John (Julia) mill opr KMill h16 Stowell
" John (Caroline) carrier PO h430 Rockdale av
" John Jr (Mary S) motorman UStRy h363 Cedar
" Joseph lab r89 Washington
" Josepn (Anna) loom fixer BMCorp r388 Rockdale av
" Lillian tender FRCorp r92 Nelson
" Manuel (Mary) opr FCM h89 Washington
" Manuel (Mary) fishcutter h29 South
" Mary (Mrs Ernest) stitcher h1176 Acushnet av
" Mary wid Joseph h28 Liberty
" Natalie mill opr FRCorp r105 Swift
" Theresa wid Frank h388 Rockdale av
" Walter yardman KMills r92 Nelson
" William E (Elizabeth L) retired h177 Grinnell
" —see Jason
Jacinto Francisco L (Mary L) emp S D h165 Bolton
" Hilda packer Bay State Fillet Co r286 S Front
" Joseph (Frances) paper mkr Atlantic Corp h286 S Front
" Mary L (Mrs Francisco L) spinner GM Corp h165 Bolton
Jack Golenski Instant Service Station John Golenski prop 2144 Acushnet av
" Richard (Isabelle) retired h2 Presidential Hgts
" Richard Jr (Edith) Schmidt Mfg h84 Walden
" Robert student r184 Presidential Hgts
" The Cobbler James J Clark prop 365 Acushnet av

**JACK & HARRY'S AUTO STORES Joseph E De Wolfe mgr auto supplies 962 Purchase see p 45**
" & Jill Shoppe Samuel J Hochman prop children's clothing 1461 Acushnet av
Jack's Barber Shop Joaquim F Bravo prop 574½ N Front
" Cut Rate Jack Friedberg prop 1023 S Water
" Gulf Service Sta Jack Newman prop 875 Kempton
" Tavern John F Fulhan prop 1262 Acushnet av
Jackhauh Peter J claim mgr Lumbermen's Mutual Casualty Co h172 William
Jackson Abraham (Lillian N) overseer NMill h239 Tarkiln Hill rd
" Ada B wid Robert H dom h48 Cedar
" Albert A (Dorothy T) clk Frank's Variety Store h162 Aquidneck
" Alice wid Samuel h181 County
" Arnold (Pearl May) mason h373 Brook
" Colin truck driver r31 Holly
" Distributing Co Robert A Jackson prop institutional dist for foods PO Box 207
" Donald R (Betty) elec helper Joe's Electric Shop h20 Lexington
" Dorothy M r518 Kempton
" Dorothy T (Mrs Albert A) mill opr h162 Aquidneck
" Earle emp PBLtd r1 Weld
" Edmund F (Helen) emp Ted Mahew h31 Washburn
" Elizabeth A wid James E h2 N Orchard
" Emily Mrs h33 Fruit
" Emma (Mrs George A) bkpr HMCorp h348 Coffin av
" Ernest (Leanna F) emp Cemetery Dept City NB h5 Cottage
" Ethel wid Fred h77 Moss
" Eva wid Albert H h317 Middle
" Eva M r511 Acushnet av
" Frederick (Edith) opr Nash Mill h168 Central av
" Frederick (Sophia) emp MTD&MCo h1458 Pleasant
" George (Anne) truck driver h31 Holly
" George A (Emma) cardroom HMCorp h348 Coffin
" George A (Jane E) lineman NBG&ELCo h15 Homer
" George C USN r31 Holly
" George J (Beatrice) emp 2834 Acushnet av h186 Arnold
" Gladys G nurse 39 Milton r do
" Harold W (Helen) custodian First Nat Bank h42 Sherman
" Harold weaver SMill h192 Central av
" Harry gen mgr Dartmouth Finishing Co res Eddy ND
" Helen E bkpr Babbitt Stam Specialty Co r2 N Orchard
" Herbert orderly RIHosp r181 County
" Hiram (Isabell) fisherman h602 Cottage
" Horace J slsm NB Wholesale Liquor Co h378 Oliver
" James (Francis) painter 76 Myrtle h do
" John (Mary E) loom fixer HMill h327 Sawyer
" John B (Mary A) h135 Clara

Jackson Joseph M asst foreman MTD&MCo h39 Milton
" Louise M student r602 Cottage
" Margaret opr NET&TCo r498 Cottage
" Margaret r1151 Rodney French blvd
" Margaret M spec tchr NB Pub Schools r2 N Orchard
" Marguerite E wid Gilbert h73 Russell
" Mary Mrs wvr SMills h273 Bates
" Maude L wid Jason h518 Kempton
" Moses (Nancy) overseer h347 Shaw
" Myer H mgr Driscoll Church & Hall Div Standard Grocery Co h634 Union (15)
" Ralph S r Quaker rd RD1
" Robert A (Sybil) prop Jackson Distributing Co r388 Hawthorn
" Robert C USN r175 Richmond
" Roland R (Anita B) sec hand N Mills h 496 Summer
" Rose (Mrs Thomas) wvr HMCorp r99 Bedford
" Sidney r181 County
" Stanley O r33 Fruit
" Sylvester J (Elizabeth) patrolman NBPD h710 Brock av
" Terry Mrs r327 County (10)
" Thomas (Rose) r99 Bedford
" Thomas Y (Janette) retired h153 Arnold
" Valeda J h157 Collette
" Violette E r168 Central
" William (Henrietta B) emp NBG&ELCo h45 Bay
" William Jr (Antoinette) whsle Jeweler 832 Purchase h1240 Kempton
Jacob Amaldo emp SMills r344 Shaw
" Annie P opr WM r11 Clark
" Edward A (Mary) mach APCo h547 Summer
Jacobs Clarinda wid Meda opr NMill h374 N Front
" David (Shirley)prop Boston Beef Market h220 Mt Pleasant
" Frances (Mrs Jacob) prop South End Bargain Store h370 Bedford
" Jacob M (Frances) clk South End Bargain Store h370 Bedford
" Maurice (Alma R) physician and surgeon 98 Cottage h449 Clinton
Jacobsen Jacob (Ingrid) fisherman r655 Kempton
" Peter U fisherman r109 Hawthorn
" Rasmus (Christina) retired h109 Hawthorn
" Solvieg E r109 Hawthorn
" Thomas (Laurense) fisherman h73 North
**JACOBSON C ROBIN dist mgr Massachusetts Hospital Service Inc res North Dartmouth**
" Olaf fisherman r27 Sycamore
Jacome Manuel P (Mary P) bus opr USRRCo h22 Norwell SD
" Mary P (Mrs Manuel P) emp USSRCo h 22 Norwell SD
Jacques Albert (Emelda) mill opr h45 Phillips av
" Alvina wid Arthur J r20 Adams
" Arthur r20 Adams
" Arthur (Marie) pressman APCo h153 Clara
" Arthur A (Mary C) mixer GT&RCo h379 Cedar
" Arthur A Jr fisherman r379 Cedar
" Carmelita tchr Goudreaus Dancing School h47 S Sixth
" Clara wid Simon h297 N Front
" Elmira (Mrs George) stitcher Sagmanco Inc h186 Cove
" Emery G (Cecile M) opr UStRy h223 Phillips av
" Francis USA r1488 Purchase
" George (Elmira) molder CDECorp h186 Cove
" Irene M Mrs h1 Weld
" John J foreman Ocean Fillet Co
" Joseph A (Louise) h1488 Purchase
" Joseph A Jr (Rose A) r1488 Purchase
" Joseph E (Priscilla) mason h75 Durfee
" Laura h847 Rockdale av
" Louise D fish packer r1488 Purchase
" Marie (Mrs Arthur) assembler CDECorp h153 Clara
" Mary C (Mrs Arthur A) packer Deep Sea Fillet Co h379 Cedar
" Mary wid Manuel r847 Rockdale av
" Maurice P wvr HMCorp r153 Clara
" Milton W cutter Ocean Fillet Co r379 Cedar
" Paul J (Yvonne) opr SMills h46 Query
" Rita r128 Wood
" Rose A (Mrs Joseph A Jr) stitcher Campus Bag Co r1488 Purchase
" Walter (Rita) window cleaner r138 Cedar Grove
" Willie (Lauretta M) doffer PBLtd h968 S Water
" William (Yvonne C) h128 Wood
" & Co Inc ins 105 William (47) pres-sec E Cooper Jacques treas Earl M Irons
" —see Jaques
Jadlowe Stanley A (Katherine E) fisherman h141 Apponegansett
Jadlowic Anita (Mrs Anthony) emp Shappy Dress Co h3 Social
" Anthony (Anita) wvr h3 Social
Jaillet Leo J (Charlotte K) mech Electric Service & Sales Co h27 Vernon
Jakan Stanley (Albina) mach RC&BCo h136 N Front
Jakowiec Amelia (Mrs Casimir) cloth insp HMfgCo r102 David
" Casimir (Amelia) prop Casey's Variety h102 David
Jakusik Irene (Mrs John H) tube layer GT&R Co h83 County
" John H (Irene) lab NMills h83 County
Jalbert Clara Mrs h457 Coggeshall
" Claude W (Elaine) slsm h68 Humphrey
" Cyr (Bernadette) loomfixer NBCCo h301 Coffin av
" Jean tender r132 Hathaway
" Olive wid Frederick h132 Hathaway
James Arthur T (Julia V) emp Parsons Laundry Co h141 Emerson
" Bessie P wid Henry G r138 Merrimac
" Betsy P sewer r138 Merrimac
" Charles lab FR r333 Kempton
" Clifford K foreman ACorp h262 Shaw
" Donald H (Barbara) lineman NET&TCo h35 Willis
" Edward emp FCM r168 Central av

**JAMES ELMER H (Ethel M) asst supt of fire alarm telegraph New Bedford Fire Dept h450 Park**
" Everett E (Eveline) fireman FNMills h232 Central av
" Henry G (Mamie R) emp Hutchinsons Book Store h138 Merrimac
" Henry Jr r138 Merrimac
" Lillian B seamstress r138 Merrimac
" Mary J r450 Park
" Merelyn r138 Merrimac
" Milford F (Barbara M) baker Old Home Bakery h185 S Front
" Percy C retired h21 Arch
" Robert A (Claire C) loomfixer's hlpr FCM h64 Mill (8)
" Theresa wid Joseph h181 State
" Wayne student r450 Park
" William E (Mary) retired h6 Irving
" William F (Eleanor) carp h43 Mt Pleasant Homes
Jameson Claire emp ACorp r377 Brook
" Elizabeth H wid Clifford P doffer SMill h54 Peckham
" Frederick cleaner Nash Mill r377 Brook
" John lab h377 Brook
" Richard A (Ethel) h rear 893 County
" Roland r54 Peckham
" Sophie (Mrs William) emp N B Cotton h300 Cedar Grove
" William H (Sophie) lab h300 Cedar Grove
Jamieson Elmer H (Mabel E) yarn tester N Mill h204 Brownell
Jamilkowski Emily emp ACorp r162 Nash rd
" Michael F (Helen M) spinner NBRCo h475 Cottage
" Nellie wid Frank r162 Nash rd
Janacek Barbara bkpr CSCo r136 Tallman
" John (Mary) emp NBCCo h136 Tallman
" Mary (Mrs John) emp PBLtd h136 Tallman
" Raymond USA r136 Tallman
Janak Donald A USA AC r39 Hicks
" Jerome R (Grace J) slsm NBDGCo h950 Kempton
" Joseph W (Emma A) clk Welk sq Hardware Co h39 Hicks
" Joseph W Jr (Bessie) emp CSCo h121 Arnold
" Lydia P wid Emanuel P insp GMCorp h126 Park
" Mary D I (Mrs Raimund E) mach opr KMill h874 Acushnet av
" Raimund E (Mary D I) wvr HMfg Co h874 Acushnet av
Janasiewicz John (Lydia) engineer NB Rayon Co h84 Adams
" Katherine Mrs h34 Bullard
" Lydia (Mrs John) stitcher Allied Mfg Co h84 Adams
" Rose insp CDECorp r34 Bullard
" Stanley USA r34 Bullard
" —see Yaneskiewicz
Janeiro Joseph P (Louise P) fish cutter r217 Rockland
Janiak Andrew (Amelia) h601 Coggeshall
" Doris student r601 Coggeshall
" John I (Florence K) inst NB Vocational High Sch h1128 Plainville rd
" Mitchell (Lucy) tchr Donaghy School r133 Bates
Janik Catherine wid Albert h21 Washburn
" Francis (Dorothy) emp MTD&MCo h106 Beetle
" Joseph A (Helen C) moulder APCo h878½ Belleville av
" Mitchell workshop Thomas Donaghy Sch r133 Bates
" Mitchell (Lelias M) mech CDECorp r236 Maxfield
" Theodore emp MTD&MCo r21 Washburn
" Z Walter (Elizabeth) inst NB Vocational High Sch r762 Dartmouth
Janinski Edward F cleaner FCM r301 Earle
" Felix M r301 Earle
" Frances wid Stanley h301 Earle
Janis Genevieve Mrs floor lady State Mfg Co
Janivier Damase (Aldea) grocer 335 N Front h340 N Front
h131 Tallman
Jankowski Agnes wid Joseph h15 Washburn
" Anthony P mill opr WM r15 Washburn
" Dolores L office clk Giustis Baking Co r147 Tallman
" Helen wid Peter h147 Tallman
" John P mill opr WM r15 Washburn
" Michael r15 Washburn
" Stanley USN r15 Washburn
" Thelma F spotter NB Steam Co r147 Tallman
Janopoulos Louis h125 Belleville av
Jansen Albert L r263 Elm
" Alfred M (Ellie K) elec h64 Pierce
" Charles A (Ermina O) jan UStRyCo h263 Elm
" Robert T (Sally W) student r955 Rockdale av
" Sally W (Mrs Robert T) prop Mamselle Beauty Salon r955 Rockdale av
Janson Alphonse (Mary) elev opr KMills h152 William
" Arthur R (Eva L) prop Janson's Pharmacy h220 Ashley blvd
" Claire T student r220 Ashley blvd
" Howard mach MTD&MCo r137 Acushnet
" Mary (Mrs Alphonse) rooms 152 William h do
" Raymond (Hermine) h206 Ashley blvd
" Men's Shop (Jerome A Freedman and Sanford Goldstein) men's clothing 1059 S Water
Janson's Pharmacy Arthur R Janson prop 204 Ashley blvd
Janusz Alice bkpr CIO Headquarters Union r25 Salisbury
" Mary (Mrs Walter) emp Dartmouth Finishing Corp h25 Salisbury
" Walter (Mary) wvr GMCorp h25 Salisbury
Jardif George A emp APCo h122 Presidential Hgts
Jardim Adolph drawing tender APCo r210 Hersom
" Alice S stitcher WM r210 Hersom
" Clothing Shop Manuel S Jardim prop 1507 Acushnet av
" Louisa Mrs h129 Tallman
" Manuel S (Christiana) prop Jardim Clothing Shop h210 Hersom
Jardin Abel (Mildred) emp Fisk Mill r8 Beetle

Jardin Alvaro S(Isabelle M)prop Al's Lunch h392 Ashley blvd
" Antone (Mary) mill opr NMills h1054 County
" Antone (Hilda) emp FCM h12A Mt Pleasant Homes
" August stitcher Starline Dress Co r59 Crapo
" Carmella (Mrs Joseph) stitcher Elco Dress Shop h222 N Front
" Charles emp FCM r100 Clifford
" Eliza (Mrs Manuel) wvr NMills h309 Earle
" Evelyn emp NB Clothing Co r100 Clifford
" Frank P (Mary) retired h27 Clifford
" Jauina r271 Pleasant
" John Jr (Loretta) mill opr FCM h359 N Front
" John (Mary) oil slsm h62 N Sidney
" John cutter r59 Crapo
" John S (Mary) mill opr Nash Mill h242 Shaw
" Joseph (Georgiana) h115 Whitman
" Joseph (Mary G) yarn man HMCorp h101 Collette
" Joseph lab KMill h59 Crapo
" Joseph (Mary S) lab h274 Phillips av
" Joseph G (Carmella) doffer WM h222 N Front
" Joseph P analysis clk Merchants Nat Bank r27 Clifford
" Lionel (Mary C) tender Nash Mill h219 Princeton
" Manuel emp Giusti's Baking Co r162 Branscomb
" Manuel mill opr NMill r27 Clifford
" Manuel R mill opr FCM h100 Clifford
" Manuel S (Eliza) mill opr h309 Earle
" Manuel S (Ermalinda) h162 Davis
" Mary V wid Adelino A h64 Hathaway
Jardine Manuel R (Augusta) mill opr h61 Phillips av
Jarecki Stella Mrs h160 N Front
Jaremko Janet emp RCBInc r367 Sawyer
" Nicholas (Mary) speeder tender h367 Sawyer
Jaros Albert (Nellie) mill opr HMfgCo h190 N Front
" Richard (Lucy) r190 N Front
" Virginia stitcher MCCo r190 N Front
" Walter student r190 N Front
Jarry Arthur (Anna) emp NMills h1049 Marion
" Constance B emp Jarry Pharmacy r99 Ellen
" Gabrielle D pharmacist Jarry Pharmacy r99 Ellen
" Gaston A (Marie) prop Jarry's Pharmacy 56 Rodney French blvd h99 Ellen
" John B retired h25 Nye
" Laura hskpr Rectory St Hyacinth RC Church 163 County r do
" Mercedes R student r99 Ellen
" Philomene wid Joseph r200 Davis
" Rene C (Mary) emp ACorp h1049 Marion
" Roger O (Marie E) prop Jarry's Pharmacy 1032 Water h478 Brock av
" Wilfred (Rose) elec Sherman Electric h200 Davis
Jarry's Pharmacy Gaston A Jarry prop 56 Rodney French blvd
" Pharmacy Roger O Jarry prop 1032 S Water
Jarusik Helen tchr J Hannigan Sch r110 County
Jarvis Alfred (Lena) stock clk Union Fruitland h75 Belleville rd
" Alfred Jr cleaner WM r75 Belleville rd
" Alice B (Mrs Fred) stitcher Bristol Clothing Co h45 Borden
" Blanche r94 Rockland
" Emily (Mrs John) opr USRCo h62 Ward
" Fred (Allie B) fisherman h45 Borden
" Harry C (Amelia) opr CSCo h159 Penniman
" John (Emily) lab h62 Ward
" William (Helen) mill opr GMCorp h94 Rockland
" —see Gervais
Jasent John emp NYNH&HRR r52 Maxfield
Jasinski Edward emp FCM r301 Earle
" Felix rubber wkr GT&RCo r301 Earle
" Frances wid Stanley h301 Earle
" Frank (Mary) carp h304 Tinkham
" William J (Dorothy I) mech h248 Ashley blvd
Jasionek Boleslaw (Felixa) opr WM h199 N Front
" Felixa (Mrs Boleslaw) spinner PBLtd h199 N Front
" Frank USN r199 N Front
" Mitchell (Cora) fisherman r139N Front
Jaskolka Marco watchman 79 Brooke h3 Clark
" Michael mach opr MTD&MCo r3 Clark
" Walter (Georgette) taxi driver r217 Conduit
Jaslow Harold student r90 Hawthorn
" Irwin A (Emma L) physician 90 Hawthorn h do
" Joseph (Leah) clk Allied Mfg Co r90 Hawthorn
Jason Albert M film opr 883 Purchase h151 Brooklawn ct
" Alonzo V (Elizabeth I) plumber J Coholan h392 Reed
" Alonzo V Jr (Edith) plumber 703 S Water Water h89 Park
" Anthony (Lydia) h104 South
" Carroll H (Viola M) opr RC&BCo h127 Reynolds
" Chester H (Gertrude P) elec h380 Bedford
" Claire laundry presser NB r11 Garfield SD
" Cora M tchr J Hannigan Sch h111 S Seventh
" Elizabeth Mrs emp CDECorp h176 Charles
" Elizabeth L clk GT&RCo r392 Reed
" Eva wid Manuel h181 Bonney
" Frances H wid Harry H h97 Maxfield
" Frank (Alice) slsm h16 Clay
" George (Ethel) presser Coombs Mfg Co h129 Reynolds
" George Jr (Olga N) h64 Collette
" Gertrude P(Mrs Chester H) tchr George H Dunbar Sch h380 Bedford
" John (Mary C) mach opr MTD&MCo h32 Sidney
" Leonard (Hilda) fisherman r572 Dartmouth SD

" Manuel (Gladys) (Boulevard Market) h96 Thompson
" Mary C (Mrs John) spooler GMCorp h32 Sidney
" Nellie M Mrs h408 Cedar
" Seraphin P sec-treas-bus repr Teamsters and Chauffeurs Union 129 Union res Fn
" William M (Mary L) barber shop 970 Purchase res Fn
" —see Jacintho
Jata John (Amelia) mill opr Nash Mill h280 Shaw
" Stanley (Olga) h218 England
Jaup Michael (Mary) twister tender FCM h296 Earle
Jawdy—see Jowdy
Jaworek Eugene (Amelia) dep sheriff h210 Tinkham
" Hedwig nurse R Lt USN r210 Tinkham
Jay-Dee's Dry Goods Samuel Habib prop 1026 Acushnet av
Jay-Lewis Co Louis R Liss prop 74 Kilburn
Jazowski Frank wvr ECM h1887 Shawmut av
Jean Building 1305 Acushnet av
" Florence M Mrs prop Standard Pharmacy h396 Union
" Lorraine C student r385 Cottage
" Louis S (Blanche A) buyer C&Co h385 Cottage
Jean's Beauty Parlor Mrs Georgianna Medeiros prop 18 Viall
Jeanne's Shop Mrs Jeanne Tetreault prop 1743½ Acushnet av
Jeannenot Alphonse (Anna) slsm Fall River h7 Wash SD
" Alphonse Jr (Emily) mill opr NMill h64 Mosher
Jeanningros Georgette (Mrs Renee) emp K Mill h49 Ashley
" Renee (Georgette) emp HMfgCo h49 Ashley
Jedeiros Jose h2 Beetle ct
Jeff's Men's Shop Armand R Jeffrey prop James W Coggeshall mgr 1345 Acushnet av
Jefferson Eugenia Mrs dish washer Sig' Midtun Bakery h22 Peckham
" Napoleon T emp Hillside Cafe h111 Smith
Jeffrey A Robert (Mary L) lab cith NB h1527 Acushnet av
" Albert (Marie) h2360 Acushnet av
" Aldore D (Rose M) truck driver Servais Express h397 Tarkiln Hill rd
" Armand R (Violet H) mgr United Men's Shops and prop Jeff's Men's Shop h402 Sawyer
" Arthur T (Amanda) retired h64 Bullard
" Camille r399 Tarkiln Hill rd
" Germaine P (Mrs Joseph A) winder tender HMills h115½ Sycamore
" Joseph (Marie Louise) wvr Peitavino Silk Mill h2360 Acushnet av
" Joseph A (M Rose) emp Pocahontas Coal Co h399 Tarkiln Hill rd
" Joseph A (Germaine P) lab SMill h115½ Sycamore
" Marie (Mrs Albert) prop Irene'sBeauty Shoppe h2360 Acushnet av
" Normande mica cutterACorp r29 Ethel
" Oliver (Normande) painter Pierce & Kilburn h29 Ethel
" William A (Annie) osteopathic phys and surgeon 138 Deane h do
Jeffrey's Howard Z Mann prop women's clothing 1484 Acushnet av
Jeffries Albert (Beatrice) h931 Acushnet av (6)
" Alice wid Joseph J h64 Ruth
" Dee r598 Brock av
" Edward R student r598 Brock av
" Emile lab r139 Grinnell
" Kenneth (Evelyn) emp Gas Sta h164 Harwich
" Leo (Elsie) lab St Lawrence Ice Co h185 County
" Margaret Mrs opr KMill h598 Brock av
" Norman T (Luella) dr Braley's Creamery h14 Tarkiln Hill rd
" Peter T (Bertha E) mach Firestone h164 Harwich
" Robert D student r598 Brock av
" William E (Pauline L) slsm h32A Mt Pleasant Homes
Jeglinski Alfred (Ruth) h270 Nash rd
" Bronislaw (Katherine) Furniture Mkr Norwood Mfg Co h270 Nash rd
" Bruno (Ruth) h270 Nash rd
" Charles S (Honora) prop Timbercraft Cabinet Shop h270 Nash rd
" Evelyn emp ACorp r52 Kenyon
" Honora h270 Nash rd
" Katherine (Mrs Bronislaw) stitcher Comus Mfg Co h270 Nash rd
" Mary wid Martin h204 Church
" Natalie R clk 159 N Front r52 Kenyon
" Rosalie wid Frank J h52 Kenyon
Jeka Charles treas G & J Mfg Co res inq do
Jellison Robert E (Louise) slsm Coca-Cola Co h91 State
Jemphrey Mary wid Robert h150 Bonney
Jenckes Sarah B Mrs h22 Presidential Hgts
Jenkins Dorothy R (Mrs Frank Jr) prop Royal Chrome Beaute Salon h686 Acushnet av
" Edna L mach opr ACorp h311 Tinkham
" Frances r124 Shawmut av
" Frank (Sarah A) jan SD h107 Durfee
" Frank Jr (Dorothy R) prop Dental Laboratory h686 Acushnet av
" Helen G emp ACorp r343 Kempton
" Helen K L Mrs clk WM Remnant Store h124 Shawmut av
" Henry (Eva) tailor M J Leahy Co h311 Tinkham
" Marcel painter r311 Tinkham
" Robert K r124 Shawmut av
" Samuel H (Annie T) h41 Cottage
" Walter L (Suzanne L) auditor Boston r277 Palmer
Jenkinson John R (Margaret E) mach h32 Branscomb
" Sidney (Katherine) mach h34 Branscomb
" William (Selma) retired h403 Summer
" William H (Ruth G) acct New England Dry Cleaning Co h50 Central av
Jenks Edith G sten USRCo r96 Bonney
Jenness Mary A Mrs h rear 88 High
" Raymond A (Angelina) billiards 62 Spring h90 High
Jenney Ethel W wid William S tel opr h172 Walnut

Jenney George E Jr (Aldea R) emp CSCo h168 Merrimac
" Gladys M supv NET&TCo r214 Hersom
" Irving N (Julia) shipping clk MTD&MCo h311 Summer
" Lawrence W (Bernice E) asst foreman Fall River h1103 County
" Lila P saleslady Hutchinson's Book Storel r49 Rounds
" Louis (Florence) retired h20 Branscomb
" Louis W (Philomena S) tool insp CSCo h335 Purchase
" Mary A L Mrs h14 Columbia
" Minnie G clk NBG&ELCo h396 Court
" Nellie Mrs r290 Mt Pleasant
" Philomena S (Mrs Louis W) sec CSCo h335 Purchase
" Rowena L sec Caruso r311 Summer
" William A (Mildred B) line assigner h65 Ryan
" William L (Marjorie J) physician 603 County h do
Jennings Adoniram M (Doris E) terminal mgr Andrews & Pierce h295 Arnold
" Amelina C tchr Swift Sch r300 Allen
" Anna L h74 Sycamore
" Anne r166 Presidential Hgts
" Arthur H carder GMCorp r26 Peckham
" Bernard J (Elizabeth C) cont res Fn
" Bradford W (Alice) mech r53 Short
" Bradford W r274 Palmer
" Cecil (Margaret) jan Audison & Little h129 Ruth
" Charles S (Albertine) clk Fn h83 Beech
" Demerise Mrs spinner h96 Acushnet av
" Edward H (Pauline) dr Braley's Creamery h62 Briggs
" Eleanor L billing clk The Keystone r77 Morgan
" Ernest B (Lucille M) moulder ACorp r69 Mechanics la
**JENNINGS ETHEL L sec Cook Brownel Taber & Sherman h692 County**
" Eva E Mrs clk NET&TCo h121 Pierce
" Everett C (Jessie B) textile eng Putnam Conn h111 Florence
" Florence C h676 County
" Gladys W Mrs r274 Palmer
" Harold W clk State Pier r57 Morgan
" Ida R (Mrs James J) spinner SMill h1060 Acushnet av
" James J (Ida) opr NBRCo h1060 Acushnet av
" Jane wid Arthur H h26 Peckham
" Jessie B (Mrs Everett C) tchr Friend's Academy h111 Florence
" Jireh P r159 Park
" John W (Mildred) speeder tender GM Corp h126 Peckham
" Louise H Mrs cook YWCA h62 Mechanic's la
" Lucille M (Mrs Ernest B) insp ACorp r69 Mechanics la
" Mabel W r692 County
" Margaret Mrs maid 63 Bay r do
" Martha T wid Charles h317 Middle
" Mary B wid Edward H h300 Allen
" Mary L wid Arthur H h467 Mill
" Melville I (Silvina S) mill opr KMill r182 County
" Mildred M emp Pettengills Photo h57 Morgan
" Nancy L salad mkr Gulf Hill Rest r83 Beech
" Norman (Elsie) gov emp h34 McGurk
" Roland F (Abbie I) lab h2 Beetle ct
" Ruth wid Harold N h88 Robeson
" S Lillian wid Nathan J h194 Kempton
" Samuel opr UStRyCo r134 Deane
" Sarah A Mrs h69 Mechanics la
" Sarah M wid Samuel W h118 Perry
" Silvina (Mrs Melville I) calibrator CDE Corp r182 County
" Sumner H mgr First Nat Stores 505 Kempton r83 Beech
" Thomas J (Allen's Bakery) r431 Union
" Virginia Pauline h181 State
Jensen Edward fisherman r95 N Second
" Harvard emp MTD&MCo r137 Acushnet av
" Inga A E dir Faith Rescue Home h131 Clark
Jepson Frank (Theresa) retired h69 Linden
**JEPSON FRANK A (Florence A) purchasing agt Acushnet Process Co 110 N William res Fairhaven**
" Frank H (Pearl) mech h1142 Dutton
" George retired r336 Tinkham
" George E (Helen M) retired h43 Newton
Jerome Albert (Hermina) chauf Fall River r797 Mt Pleasant
" Alfred elev opr FCM r398 Reed
" Frank (Marianna) retired h91 Winterville rd
" Ida Mrs stitcher MCCo r393 Pleasant
" John (Lena) mech Almeida's Bus Service h88 Winterville rd
" John opr r26 Cleveland
" Joseph lab h26 Cleveland
" Manuel (Eliza P) truck driver h230 Plymouth
Jeronimo Albert clk Union Fruitland r71 Davis
" Alvira emp ACorp r71 Davis
" Alvira wid Manuel h71 Davis
" Jos Agnes opr FCM r94 Sylvia
" Manuel Jr dairy wkr r71 Davis
Jeronymo Alfred (Elvira) welden FCM h146 Query
" Elvira (Mrs Alfred) mill opr NBMfgCo h 146 Query
" Manuel Jr (Gilda) emp Nonquitt Mill h 191 Harwich
Jerry's Auto Laundry and Service Station Ira J Perry prop 116 Ashley blvd
" Hardware Store Gerald P Salvas prop 2166 Acushnet av
" Market Joseph L Lemoine prop 361 Ashley blvd
**JERTSON EARL C (Leila M) v-pres-mgr Krim-Ko-Corp res 70 Green Fairhaven**
Jesse Alvarina wid Arthur mill wkr h8 Kane
" Alvarina reeler FRCorp r8 Kane
" Arthur Jr mill opr GMCorp r8 Kane
" Elmo C (Dorothy B) plumber's hlpr Dartmouth h358 Reed
" Mildred Mrs mill opr h Bellevue ND
Jesseaume Lucien Rev curate Sacred Heart R C Church r341 Summer
Jestings James (Rachel) auto painter Newport RI h18 Richmond

Jesus Albert (Rose) mill opr FCM h71 Jouvette
" Antone emp FCM r52 Clifford
" Augusine (Alexandria) carp h23 Perry SD
" Franceline h206 Crapo
" Hilda T emp NB Pajama Co r27 Nash rd
" Irene (Jose O) yarn weigher KMills h76 Woodlawn
" Joao G (Guilihamina) wvr h122 Nash rd
" Jose Q (Irene) emp KMills h76 Woodlawn
" Joseph J (Mary S) chauf UStRyCo h455 Belleville av
" Joseph T (Mary) mill opr h27 Nash rd
" Luiz J Jr (Jesuina S) bus driver NE Transportation Co h455 Belleville av
" Manuel opr NB Cotton Mfg h52 Clifford
" Manuel (Rose V) h77 Rockdale av
" Manuel Jr (Lydia) USN h127 Brooklawn
" Margaret Mrs h192 N Front
" Mary S (Mrs Joseph J) stitcher Calvin Clothing Co h455 Belleville av
" Quintino mill opr Fall River r76 Woodlawn
" Rose (Mrs Manuel) spinner HMfgCo h77 Rockdale av
" Theresa emp State Mfg Co r52 Clifford
" Vincent D (Beatrice) emp GMCorp h233 Rockdale av
" Virginia h42 Division
" —see De Jesus
Jette Adrian (Ann) foreman RC&BCo h130 Hathaway
" Alice wid Alfred J h61 Kenyon
" Ann (Mrs Adrian) tchr Lakeville Sanitorium h130 Hathaway
" Clarisse (Mrs Leo W) winder HMCorp h 58 Deane
" Constance emp F W Woolworth r189 Ashley blvd
" Dorilla r208 Coffin av
" Edase r208 Coffin av
" Ferdinand (Dora) retired h45 Beetle
" Florence L stitcher r189 Ashley blvd
" Leo W (Clarisse) folder Dartmouth Finishing Corp h58 Deane
" Louis (Claire) h132 Nye
" Louis A (Rose D) pharmacist 1115 S Water h189 Ashley blvd
" Napoleon T (Sarah) retired h185 Richmond
" Norman T r185 Richmond
" Roger H clk CSCo r58 Dean
" Wilfred emp City h208 Coffin av
" Wilfred Jr wvr NBRCo r208 Coffin av
**JEWELL HAROLD A (Carlotta S) mgr Personal Finance h17 Lake**
Jewish Community Center Jack Levy exec dir 338 County
Jilo Mary wid Cosman r8 Kane
Jim Sher's Service Station James H Sher prop rear 1720 Purchase
Jimmie Evans Flyer restaurant James W Evans prop 700 Pleasant
Jimoulis George (Helen) prop Olympic Lunch h1498 Acushnet av
Jinks William (Eugenia) painter r111 S Water
Jitterbugs Social Athletic Club sec-treas George Moniz 445 Rivet
Joal James (Georgette) wvr HMfgCo h24 Nye
Joanides Constantine K (Kath) lab city of NB h91 Reynolds
Joann's Joseph A Phelan prop dresses 109 William
Joao Francisco (Maria A) retired h163 Tinkham
" Georgette (Mrs James) stitcher Silverman Mfg Co h24 Nye
" James (Georgette) wvr HMills h24 Nye
" Manuel (Angelina) slsm Nu-Brite Cleaner Co Taunton h94 Sylvia
" Manuel (Georgianna) helper NB Rayon h 41D Mt Pleasant Homes
" Manuel L lab r94 Sylvia
" Maria A (Mrs Francisco) comber-tender Hoosac Mill h163 Tinkham
Joaquim Jacintha Mrs h390 Rockdale av
" Jos P (Guilheimina) h21 Winsor
" Joseph P (Mary) dist mgr Morse Shoe Store h20 Winsor
" Mary Mrs h150 Collette
Joaquin Adelaide Mrs h127 Hope
" Antone opr ACorp r Rutland
" Horace r127 Hope
" James r127 Hope
" John (Evelyn C) emp St George Mfg Co r 172 Rivet
" Mary Mrs h150 Collette
Jo-Art Mfg Co prop Jacob Zimmerman mfrs children's clothing 645 Belleville av
Jobe Jane r415 County apt 202
**JOBLON GEORGE (Lillian) pres Normandy Print Works h251 Hawthorn**
" Harry emp Normandy Print Works r314 S Sixth
" Jennie Mrs h314 S Sixth
Jodoin Annie wid Jos spinner PCorp h109 Ashley blvd
" Cecil (Mrs Gerard) stitcher Pierce Garment Co h136 Holly
" Gene student r109 Ashley blvd
" Gerard J C (Cecile) foreman Atlantic Mill h136 Holly
" Joseph H r109 Ashley blvd
" Leo (Doris) USN h75 Kenyon
" Marianne L night supvr St Luke's Hosp r 137 Kempton
" Maurice (Aldea) emp HMfgCo r22 S Sixth
" Napoleon (Beatrice) rayon wkr NBRCo h 47 Reynolds
" Paul student r109 Ashley blvd
" Philias (Bernadette) loom fixer h31 Edna
" Rita mach opr Freeman Shoe Co r109 Ashley blvd
" Roland L emp CDECorp r31 Edna
" Romeo (Amanda) opr h881 Chaffee
" Rose A wid John h137 Kempton
" Stella A emp bkpr My Bread Co r31 Edna
Joe's Electric Shop Joseph F Santos prop elec cont 847 S Water
" Fish Market Joseph Barros prop 50 Howland
" Fish Market Joseph Valadas prop 2078 Acushnet av
" Novelty Shoppe Joseph Camire prop 78 Acushnet av
" Refrigeration & Store Equipment Joseph Rodrigues prop commercial refrigeration and computing scales 2309 Acushnet av
" Tavern Joseph Machnik prop restaurant 140 N Front

**JOERGER EDMUND C (Dorothy M) mgr Building Materials Inc res 20 Bellevue Fairhaven**
Joerres Charles F (Thelma) furnace opr RB&CCo h80 Caroline
" Frederick J (Daisy) mach JIPInc h158 Mt Pleasant
" Mary F wid Charles F r42 Campbell
" William O (Olga) mech Hemingway Bros h7 Glover
Johannessen Harold (Ethel) fisherman h278 Lawrence
" Johan (Dorothy H) fisherman h333 Mill
Johansen John student r22 Fairmount
" Peter (Agnes) fisherman h53 Florence
" Simon A (Thordis) fisherman h22 Fairmount
" Thomas r22 Fairmount
" Walter C (Blanda E) eng ACorp h81 Cottage
John Amelia wid Nahun h323 Cottage
" Anita (Mrs Domingos Jr) receptionist Coogan's Cleaners r14 Beetle
" Arnold r525 N Front
" B's Lunch John B Suprenant prop 35 Weld
" Bashara (Helen) emp RC&BInc h29 Frank
" Domingo (Anna) h525 N Front
" Domingos Jr (Anita) lab Pittsley Junk Yard r14 Beetle
" John B packer MTD&MCo r29 Franklin
" Joseph A clk Giusti Baking Co r323 Cottage
" Lee T (Mrs Leonard P) clk Kiddee Land h22 Hollyhock
" Leonard P (Lee T) collector Bettencourt Furniture Store h22 Hollyhock
" Manuel F (Julia) h22 Hollyhock
" Rose M clk Thomas Dept Store 418 Rivet r323 Cottage
" Theresa emp Standard Times r323 Cottage
John's Artificial Flowers John Soares prop 550A Dartmouth
" Best Oil Burner Service John Leonardo prop 301 N Front
" Lunch John B Pires prop 266D Acushnet av
" Lunch John B Suprenant prop 35 Weld
" Resale Store John Leonardo prop 301 N Front
" Variety John B Sylvia prop Amelia Sylvia mgr 21 Rivet
" Variety John Greenough prop 94 Mt Vernon
" Variety Store John A Paiva prop 136 Jenny Lind
" Variety Store 186 Query
Johnnie's Bicycle Shop John Sararia Jr prop 177 Hemlock
" Grill John Medeiros prop 345½ Rivet
" Restaurant John M Santos prop 1148 Acushnet av
Johnny's Used Cars John Medeiros prop 1403 Cove rd
Johns Alfred L (Helen M) cook h84 Merrimac
" Charles A mill opr r19 Willis
" Frederick W r19 Willis
" Wm A (Lily M) retired h19 Willis
**JOHNSON ADOLPH R (Marjorie C) asst gen mgr John I Paulding Inc h789 Rockdale av**
" Aida A wid Augustine emp GT&RCo h45 Lucas
" Albert (Sarah) chef h50 Bedford
" Albert C (Helen B) fore 163 Pleasant h377 Arnold
" Albert J (Annie) opr Nash Mills h143 Arlington
" Alfred J (Fannie M) retired h280 Mill
" Alfred W jan Standard Times r280 Mill
" Alice M bead taper GT&RCo h157 Cedar
" Allen R mach r616 Cottage
" Alma Mrs h28 Frederick
" Alpha L forelady Parsons Laundry Co r83 Park
" Anna R r75 Locust
" Anne F bkpr Bluebird Baby Shop r75 Willis
" Annie C (Mrs Clarence H) NBDGCo r Potomska rd SD
" Annie L Mrs h66 Spring
" Apostolos shoe shine 946 Purchase r25 Mill
" Arnold G emp Bond Bread r28 Frederick
**JOHNSON ARTHUR A (Alice C) pres John I Paulding Inc and airport commissioner h584 Rockdale av**
" Barbara A sten NB Storage Warehouse r143 Arlington
" Barbara E Mrs tel opr St Luke's Hosp r 149 Newton
" Barbara M r157 Cedar
" Ben (Phoebe) opr KMills h203 Blackmer
" Bernice emp CDECorp r148 Arnold
" Bror A (Alice M) insp MTD&MCo r389 Bedford
" Bros Better Rug Cleaning Co John Bellefeuille prop 764 County
**JOHNSON C ALFRED (Lena) v-pres-sec John I Paulding Inc h229 Hawthorn**
" Carl treas Peterson Awning Co res Quincy
" Carl H (Winifred) h248 Arnold
" Carl H plant eng NET&TCo r170 Park
" Carl O (Elsa) (H M C Cutlery Co) h602 Union
" Carl O (Fannie) janitor 20 Market h228 Tremont
" Carl R foreman PCorp h65 Summer
" Carl T (Anna) painter 183 Willis h116 Liberty
" Carleton L (Flora M) prop Johnson's Variety h51 Liberty
" Celina wid Robert opr h88 Kenyon
" Charles C impregnator CDECorp r78 Hillman
" Charles J (Mary B) priv sec Joseph M Read h19 Richfield
" Charles Jr (Katheline) USMM h5 Arch
" Charles L r29 Myrtle
" Charles W retired h104 Smith
" Clara B wid Frank E hskpr St Luke's Hosp r423 Clinton
**JOHNSON CLINTON A (Alice) auditor Merchants Nat Bank of New Bedford h311 Park tel 2-9616**
" David (Mary) h411 Pleasant
" David D r111 Summer
" Dexter W lineman NET&TCo r75 Florence
" Doris tel opr Public Service Taxi h45 Foster
" Dorothy A r66 Spring

" Edgar (Elizabeth) h410 Kempton
" Edgar F (Matilda S) carrier PO h774 Rockdale av
" Edith E clk UStRyCo r83 Park
" Edward (Olive) mill opr KMills h48 Cedar
" Edward C oiler USRCo r36 Keene
" Edwin A (Bertha W) printer 575 Pleasant h616 Cottage
" Elizabeth A wid Stephen S prop Atlantic Hotel h932 Kempton
" Elizabeth M stitcher WM h8 Franklin
" Ella F r318 Court
" Ellen L r65 Summer
" Elmer (Achsah) retired r92 Mt Vernon
" Elsie M cloth insp r rear 36 Linden
" Emily (Mrs Robert) hand opr Shappy Dress Co h25 Ashley
" Emma T wid Levi R h250 Austin
" Esther E cloth insp r rear 34 Linden
" Ethel (Mrs John) insp CDECorp h151 Frederick
" Eunice D supt St Luke's r377 Arnold
" Evelyn G Mrs sr clk NB School Dept h76 Myrtle
" Everett S foreman CDECorp r34 Page
" Flossie wid Jason h10 Jean
" Frances Mrs r176 Matthew
" Francis r29 Myrtle
" Francis O gardener 45 Grove r69 Park
" Frank H (Viola) wvr HMfgCo h1 Harper's ct
" Frank E (Josephine) foreman JIPInc h328 Coffin av
" Fred (Eliz E) carp h184 Austin
" Frederick C opr J C Rhodes & Co h373 Cedar
" Frederick C Jr (Elizabeth) mach 123 Front h190 Clinton
" Frederick W (Muriel) time study h246 Shaw
" George (Catherine) h11 Viall
" George (Gertrude) r69 S Sixth
" George retired r1151 Rodney French blvd
" George (Mary) chauf Old Colony Trans Co h391 North
" George C (Alice) mill opr h11 Viall
" George R M watchman State Pier r280 Mill
" Geraldine Mrs dom h272 Middle
" Gertrude E Mrs hskpr 356 County r do
" Gladys C clk h36 Keene
" Glenn A clk JIPInc r484 Rockdale av
" Grace H Mrs h415 County (104)
" Grace H Mrs h85 Chancery
" Guilford R Jr (Jennie E) emp Newport RI h566 Summer

**JOHNSON GUSTAF A (Edith) treas-gen mgr John I Paulding Inc h111 Summer**

" Harold (Edith) farmhand Crandon's r697 Shawmut av
" Harold r149 Newton
" Harold h29 Myrtle

**JOHNSON HAROLD W mgr Atlantic Hotel r932 Kempton**

" Harry (Ruth A) comber tender Bedford Process Corp r169 Shawmut av
" Harry (Alice) counterman Colonial Spa h74 Penniman
" Harry (Helen) retired h697 Shawmut av
" Harry B (Eugenia) lab HMCorp h34 Vine
" Harry B Jr (Maxine) r34 Vine
" Hattie E Mrs r2785 Acushnet av
" Helen A clk NBG&ELCo r361 Arnold
" Helen C sec WNBH r75 Florence
" Helen M wid Henry L h463 Union

**JOHNSON HENRY F v-pres New Bedford Joint Board TWUA-CIO and opr New Bedford Comb Works r52 Shawmut av**

" Henry F Jr emp Diamond Taxi r250 Austin
" Henry J (Josephine) emp FCM h194 Davis
" Herbert A (Dorothy) acct 628 Pleasant (307) h273 Cleveland
" Horace W (Alice A) retired h665 Hathaway rd
" Howard J recruiting officer US Coast Guard recruiting service res Fn
" Howard J (Shirley) carp h150 Chancery
" Ida M r53 Bay Village
" James (Elaine) mech Hemingway Truck h4B Mt Pleasant Homes
" James C cranberry picker Cape Cod r48 Cedar
" James E (Arbia E) emp NBG&ELCo h 430 Wood
" John H (Melissa) fisherman h921 Rockdale av
" John (Mary A) milk wkr h60 Arlington
" John (Anna L) jan RC&B h142 Durfee
" John (Ethel) emp NB Venetian Blind h 151 Frederick
" John fisherman r95 N Second
" John A (Annie S) retired h216 Arnold
" John A Jr (Sarah E) auto mech 579 Acushnet av h653 County
" John J Jr (Alice) painter Olson & Appleby h59 Hicks
" John (Emily) retired h75 Florence
" John O (Irene G) teller NB Institution for Savings res North Dartmouth
" Jos E (Bertha V) molder ACorp h543 Coggeshall
" Josephine C wid Carl A h83 Park
" Joshua B Jr (Hazel P) watchman Hathaway Mach Co h22 Grape
" K Louise emp Boston r39 Hawthorn
" Kinsland E phy res South Dartmouth
" Kokonie Mrs r932 Kempton
" Leah Mae tchr New York r584 Rockdale av
" Lena wid Albert M cook 99 Madison h4 Waverly
" Leonard E (Mary O) slsm Providence RI h49 Liberty
" Lillian M office clk Star Store r411 Pleasant
" Lucy A wid Horace C h75 Locust
" Lula Mrs emp CDECorp h276 Middle
" M Rebecca clk F W Woolworth Co r653 County
" Madeline A tchr Clarence A Cook Sch r 485 County
" Marcelino (Gilda) chauf City NB h16 Bourner
" Margaret U wid Emery W h75 Willis
" Martin r201 Walnut
" Mary Mrs clk CECorp r9 Fielding
" Mary A wid Joseph h221 Myrtle
" Mary E (Mrs David) clk NBDGCo h411 Pleasant
" Mary E K Mrs r22 Warren

Johnson Mary T tel opr NET&TCo r411 Pleasant
" Mildred Mrs forelady MCCo r124 Washington
" Mildred E Mrs h78 Hillman
**JOHNSON MILTON A (Barbara) prop Champion Window Sales Co res 774 Washington Fairhaven**
" Milton B (Ruth E)eyelet mkr J C Rhodes & Co h69 Park
" Muriel clk C&Co r423 Clinton
**JOHNSON NATHAN T asst sec New Bedford Board of Commerce and sec New Bedford Automobile Club res 38 Hedge Fairhaven**
" Norman G (Eleanor) emp ACorp h31 Social
" Olga M dietitian St Luke's Hosp r111 Summer
" Oscar L (Hannah M) retired h170 Park
" Owen L marine eng r170 Park
" Peppina wid Christopher h123 Myrtle
" Ralph emp North Attleboro r133 Presidential Hts
" Ralph (Rita) mill opr h10 Park pl
" Raymond B (Maude H) clk HMCorp h79 Locust
" Robert (Emily) student h25 Ashley
" Robert M baker r78 Hillman
" Roland (Gertrude) emp RC&BCo h426 N Front
" Ruth Mrs emp JIPInc h133 Presidential Hts
" Ruth E bkpr First Nat Bank of NB r616 Cottage
" Sarah Mrs h5 Harmony
" Sven fisherman h25 William
" Theron S (Lillian R) mgr Atlantic Restaurant Inc h102 Jenny Lind
" Thomas H (Ruth) emp MTD&Mh22 Warren
" Torsey F emp HMfgCo h45 Maxfield
" Vernon E (Marjorie) wvr HMfgCo r22 Grape
" Vinnie Mrs opr GRCo r177 Elm
" Walter W (Helen M) chief teller Merchants Nat Bank of NB h361 Arnold
" Warren (Helen A) slsm Allen Co r932 Kempton
" Wilbur mech Willow Service Sta r665 Hathaway rd
" Wilfred (Lucy) maintenance man 120 Sawyer h301 Sawyer
" William A retired h219 Arnold
" William G RD carrier PO res South Dartmouth
" William G personnel mgr JIPInc r111 Summer
" William H (Melina M) eng Camp Edward h42 Highland
" William T cook r250 Austin
**JOHNSON & MOREAU Amedee Moreau prop auto accessories and machinists 33 William tel 7-9497-8**
" —see Johnston and Johnstone
Johnson's Variety Carleton L Johnson prop 583 County
Johnston Annie L wid George h265 Dawson
" Ermelinda (Mrs Harry) winder HMfgCo h 20 Dudley
" George F speeder tender Nonquitt Mills r265 Dawson
" Harrie W (Ruby L) musician h951 Terry la
" Harry (Ermelinda) mill opr HMfgCo h20 Dudley
" Joseph reamer r265 Dawson
" Mary E dom h45 North
Joia Armand O polisher MTD&MCo r78 Forest
" Miguel F (Maria O) mill opr FCM h78 Forest
Jolin Exilia Mrs h106 Hadley
" Leo student r106 Hadley
Jolly Delia r653 Brock av
" Joseph (Lizzie) mgr Whaling City Club r905 Brock av
**JOLLY WHALER grill and cocktail room New Bedford Hotel 749 Pleasant see top lin es and p 92**
Joly Gilbert T (Lillian M)student h53 Willard
" Omer (Elise) pres and bartender Cercle Champlain Club h44 Salisbury
Jonas Theodore O (Winona A) clk PO h174 Smith
Jonasen Thomas (Agnes) fisherman h27 Bethel
**JONATHAN BOURNE WHALING MUSEUM 18 Johnny Cake Hill**
Joncas Oscar A (Anita E) contact repr US Veterans Adm h68 Rochambeau
Jones Albert (Ruth M) meter reader NBG&ELCo h103 Durfee
" Albert O (Rose) USN h116 Norman
" Albert O Jr USN r116 Norman
" Alex J plumber Delano h49 Willow
" Alfred W (Anna W) mgr F H Kingsley h156 Tallman
" Alfred W Jr student r156 Tallman
" Alice (Mrs Robert F) clk C F Wing Co 54 Durfee
" Alice h2195 Purchase
" Angelina wid Marvin A h280 Cedar Grove
" Annie (Mrs Thomas J) emp CDECorp h56 Salisbury
" Bertha E h49 Willow
" Bradford M (Edith M) chauf Bush & Co h52 Delano
" C Thomas (Mary H) musician h92 Potter
" Charles H (Elizabeth N) mill opr HMfgCo h1359 Purchase
" Charles opr NMills h227 Eugenia
" Charles L (Clara M) h118 High
" Charles W (Flora A) mattress mkr NB Bedding Co h167 Cedar
" Claire M wid Charles E h178 Arnold
" Clarence (Gertrude) student r124 Hope
" Clarence H (Sarah S) radio rep 899 Rockdale av h do
" Clothilde Mrs h68 Chancery
" Cut Rate Mrs Lillian Nelson mgr variety 925 Acushnet av
" Edith S Mrs waitress YWCA r349 Park
" Edwin Milton (Rita) patrolman NBPD h 319 Hawthorn
" Eileen WAVE r54 Durfee
" Elizabeth wid Ernest r26 S Sixth
" Elizabeth C nurse h70 Spruce
" Elmira dom 61 Ocean r do
" Ernest cleaner MTD&MCo r628 Purchase

" Ethel nurse 17 West r do
" Eva (Mrs Leonard) mill wkr NB Bedding Co h111 Cedar
" Florence I elec wkr JIPInc r899 Rockdale av
" Freddie B Wheel Alignment Service Frederick Jones prop 200 North
" Frederick B (Juanita) prop Freddie Jones Wheel Alignment Service h39 Summit
" Frederick N (Sadie A) mason cont 35 Summit h do
" Gardner & Beal Inc William B Pettway mgr cotton brokers 420 Acushnet av
" Gertrude (Mrs Clarence) stitcher NB Clothing r124 Hope
" Gertrude wid Clarence E h122 Armour
" Gertrude E music tchr 122 Armour r do
" Gladys bkpr HMCorp r348 Coffin av
" Guy W S (Florence E) physician 188 Weld h154 Merrimac
" Hazel r54 Durfee
" Henry (Carrie E) lab Clover Bldg h50 Cedar
" Herbert F (Jane E) asst custodian YWCA h17 West
" Herbert F Jr (Beatrice) mach CSCo r19 West
" Herbert L retired r26 Rotch
" Hollis M (Lillian E) mech Manchester & Son h739 Belleville av
" Inez wid Leo mill opr r170 Willow
" Irene mattress mkr NB Bedding Co res inq do
" Irving (May) lab r197 Middle
" Irving (Alice) r201 Walnut
" Isabelle wid William E h348 Coffin av
" J H mgr Goodyear Service Stores 822 Pleasant res Fairhaven
" John (Veronica) h273 Query
" John R (Clara P) loom fixer Nash Mills h54 Durfee
" John T (Anna) opr Hoosac Mill h111 Grinnell
" Kenneth E (Elsie D) mech Freddie Joseph h81 Cedar
" Leonard (Eva) mill wkr NB Bedding Co h 111 Cedar
" Lewis S (Shirley) pres-treas Auto Laundry Inc h291 Brownell av
" Lillian A maid Sassaquin San r103 Durfee
" Lillian E (Mrs Hollis M) waitress Dairy Luncheonette h739 Belleville av
" Lucy N wid Edward C r186 Summer
" Mabel wid John H tel opr Merchants Nat Bank r149 Washington
" Malcolm student r291 Brownell av
" Margaret r15½ Viall
" Margaret Mrs emp NE Shellfish Co r107 Chestnut
" Margaret L Mrs nurse St Luke's Hosp r99 DeWolf
" Martha wid Ernest r272 Nash rd
" Mary wid William r382 Clinton
" Mary H wid James r Acushnet av
" Melvin C (Doris M) bkpr Rival Foods Co r144 Mill
" Nancy student r92 Potter
" Olive Mrs doffer r108 Sidney
" Paul Newell slsm r145 Newton
" Philip H sales mgr Nat Biscuit Co h9 Jenny Lind
" Robert F (Alice) truck driver C F Wing Co h54 Durfee
" Roger (Rose) h108 Sycamore
" Rose (Mrs Roger) emp APCo h108 Sycamore
" Sarah E r218 Tremont
" Shirley (Mrs Lewis S) clk Auto Laundry Inc h291 Brownell av
" Thomas H retired h415 County (309)
" Thomas J (Annie) paymaster NMills h56 Salisbury
" Veronica (Mrs John) wvr WM h273 Query
" Warren H r348 Coffin av
" Wilhelmine waitress YWCA r51 Russell
" Wm (Mildred) tester Dawsons Brewery h1440 Pleasant
" William (Elizabeth A) retired h103 Durfee
" William E clk Holmes Coal Co r9 Jenny Lind
Jongleux Louis (Matilda G) glass cutter GG Wks h4080 Acushnet av
Jordan Antone (Hilda) clk Ross Market r70 Nelson
" Antone (Mary R) 2d hand NMills h15 Welcome
" Catherine H sec NB Institution for Savings res Fairhaven
" Constance P examiner Bonney's Sportswear r73 Rockdale
" Dorothy opr MESCo r104 Hemlock
" Frances (Mrs John) cleaner KMills h104 Hemlock
" Frederick D Rev (Candace) h384 Kempton
" Gloria stitcher WM r442 N Front
" Hilda S (Anthony P) clk NBDGCo h70 Nelson
" James (Winifred) retired h16 Viall
" Jesse J (Lucia) wvr RMInc h442 N Front
" John (Anna) h219 Acushnet av
" John (Frances) carrier PO h104 Hemlock
" Jos (Victoria) twister tender NMills h390 Hemlock SD
" Joseph Jr spare hand NMills r390 Hemlock SD
" Joseph V retired r2 Spruce
" Laurence A clk C E Beckman Co h2 Spruce
" Lydia clk NBDGCo r73 Rockdale av
" Manuel (Hilda) clk 61 County r31 Hollyhock
" Manuel P (Mary C) cutter KMills h70 Nelson
" Mary R (Mrs Antone) emp GMCorp h15 Welcome
" Mary R clk NBG&ELCo r124 Bedford
" Odilia clk NBDGCo r73 Rockdale av
" Rubie E opr r345 Coffin av
" Sylvester (Thelma) spooler tender FCM r189 Campbell
" Winifred (Mrs James) emp CDECorp h16 Viall
Jordanais Ludger J retired r109 Kempton
Jordin Antonio (Joaquina) mill opr h112 Collette
Jordon Antone J (Elsie P) emp Gulf Hill Dairy r20 Sheridan
Jorge Alverino (Fannie) opr FRCorp r56 Hollyhock

Jorge Arthur(Wanda)barber 322 Dartmouth h30 McGurk
" Elvira bkpr Laurens Bros r135 Tallman
" Frank opr HMfgCo r30 McGurk
" Germaine (Mrs Joseph) spinner NMills r 206 Whitman
" Joseph (Germaine) doffer SMills r206 Whitman
" Manuel patrolman NBPD h2785 Acushnet av
Jorkman Vernon (Carrie) tailor Martin Sullivan h98 Mt Vernon
Josefek Alfred P (Wanda J) tool and die mkr RC&BCo h350 Herson
" Annie wid Joseph r1113 Chaffee
" Dorothy mill opr r1113 Chaffee
" Evelyn A r198 Branscomb
" Frank emp Gulf Hill Dairy h1113 Chaffee
" Jacob (Agatha) retired h198 Branscomb
" Louis lab r1113 Chaffee
" Stanley J (Sophie A) mach Paulding h348 Hersom
Josepek John (Louise) sec RC&BCo r367 Sawyer
Joseph Agnes M h73 Dunbar
" Albert (Florence) h136 Thompson
" Alfred r479 First
" Antone (Constantine) h479 First
" Anthony J (Annie R) fireman NBG&EL Co h538 Sawyer
" Carl E mach opr MTD&MCo r12 Hunter
" Charles H r456½ Maxfield
" Delphenia r511 Ashley blvd
" Dora Mrs h158 Summer
" Edmund J parts mgr Peirce & Hook Inc r538 Sawyer
" Edward r465 Purchase
" Edward r479 First
" Edward (Helen) emp Dawson's Brewery h324 Cedar Grove
" Edward F (Eunice) chauf 188 Rivet h23 Independent
" Edward F Jr blazer MTD&MCo r23 Independent
" Emily (Mrs Victor) elec wkr CDECorp h7 Sears
" Emma wid Frank h24 Myrtle
" Frank opr r53 S Sixth
" Frank mill wkr h171 Bonney
" Frank (Claire Y) USA h53 S Sixth
" George (Bertha) winder GT&RCo h90 Purchase
" Harry E (Eva) mill wkr WM h128 Myrtle
" Harrison W (Emma) h490 Maxfield
" Helen (Mrs Edward) speeder tender Pierce Bros Ltd h324 Cedar Grove
" Ira S USA r456½ Maxfield
" Irene Mrs h73 Independent
" Isabella r278 Purchase
" Jerome (Lillian) emp Fall River h296 Tinkham
" Jessie M wid Charles h72 Larch
" John baker's helper Brenneke's Bakery r 538 Sawyer
" John h278 Purchase
" John (Charlotte) retired h465 Purchase
" John E retired r89 S Sixth
" John P (Margaret R) service man Holmes Coal Co r72 Larch
" Joseph (Selmar) dentist r397 Rivet
" Joseph N (Selma A) dentist 80 Allen h do
" Jules (Lillian) mill opr r119 Kempton
" Jules Jr rest wkr r53 S Sixth
" Leroy F (Ida) chauf Hathaway Oil h135 Arnold
" Lillian Mrs packer Acme Fish Cannery h 511 Ashley blvd
" Mabel bkpr r397 Rivet
" Manuel (H Irene) painter Fuller's h255 Arnold
" Manuel Jr (Theresa) lab City of NB h 504½ N Front
" Mary r465 Purchase
" Mary A wid Ira S h456½ Maxfield
" Nassar cutter NBMfgCo h397 Rivet
" Norman M (Mary) prop Eddie's Dry Goods h490 Acushnet av
" Peter (Sofia) emp Boston h205 Buchanan
" Philomena wid Manuel h206 Rockland
" Rose Mrs emp WM h19 Austin ct
" Ruth M Mrs opr MTD&MCo r12 Hunter
" Themistocles r158 Summer
" Thomas r24 Myrtle
" Thomas (Marguerite) foreman Knowles Loom Reed Wks h120 Robeson
" Victor (Emily) bus agt Yarn Finishers Protective Association h7 Sears
" William H (Salome) fisherman h283 Lawrence
Joshua Florence stitcher Colonial Textile Co r722 Kempton
Josinski Annie wid Stanislaw h154 Collette
" Hilda (Mrs Mitchell) stitcher A J Freedman r154 Collette
" Mitchell (Hilda) packer CSCo r154 Collette
Joubert Charles (Anna) h1881 Purchase
" Frances K wid Oscar h36 Katherine
" Mary Mrs h311 Coffin av
Jourdain Henry M (Ruth A) carrier PO h116 Sycamore
" Henry M Jr student r116 Sycamore
" Regina wid John B h306 Brock av
" Shirley student r156 Grinnell
Jourdan Regina wid John B h306 Brock av
Jowdy Albert surveyer's helper h149 State
Jowett Evelyn M clk NET&TCo h248 Arnold
" Mildred A phone opr Safe Deposit Nat Bank r248 Arnold
Joy James R (Edlah S) tool mkr J C Rhodes & Co h226 Mt Pleasant
Joyce Andrew T (Virginia E) carp h3277 Acushnet av
" Annie r26 Acushnet av
" Denis r26 Acushnet av
" George (Ellen) brewery wkr Smith's Brewery h160 David
" Jane student nurse r160 David
" John emp Kelley Dock & Marine Co Fn r160 David
" Julia A lawyer 888 Purchase (308) r37 Keene
" Margaret wid John r72 Linden
" Muriel A student r3277 Acushnet av
" Patrick J h26 Acushnet av
Joyge Abel (Jeannette) slubber tender h122 Conduit
Jozaithis Nellie r117 High
Jozefek Andrew opr NMill h270 Dawson
" Vera (Mrs William) tchr Campbell Sec Sch h533 S Second

" William (Vera) mach opr MTD&MCo h 533 S Second
Juaire Eugene (Marlene) maintenance man Goodyear h1172 Broadway av
Judd Albert F (Edith E) emp GMCorp h173 David
" Alfred (Annette) emp My Bread h302 Ashley blvd
" Alice wid Henry r418 N Front
" Armand W (Lauretta) 3d hand FCM h171 Query
" Ernest A opr NBCCo h418 N Front
" Isabella wid Emory S h333 Arnold
" Yvette packer Mass Shirt Mfg Co r418 N Front
Judge Charles F res Box 126
" Clare C clk NB Public Market r184 Campbell
" Edward E (Margaret) overseer Gosnold Mills Corp h537 Union
" John (Alice) night watchman NB Pub Mkt h186 Presidential Hts
" Louise C office clk GMCorp h184 Campbell
" Margaret E r184 Campbell
Judson Apts Mrs Rose Judson prop 137 Kempton
" Barbara clk Elton's Dept Store r109 Durfee
" David H (Marion F) overseer Kilburn Mfg Co h54 Pierce
" Delia M h22 Richmond
" Edwin Thomas (Hazel M H) foreman MTD&MCo h359 Farm
" Eleanor F (Mrs Ray A) caterer 39 Buttonwood h do
" Ezra A (Alice A) carp h178 Smith
" Frank A (Nettie B) carp h106 Sycamore
" Gordon F (Phyllis) carp h554 Dartmouth
" Janice M clk NBG&ELCo r48 Florence
" Lucy B Mrs emp MTD&MCorp h4 Florence
" Mary A club editor Standard-Times r178 Smith
" Myrl S (Rose) carp h137 Kempton
" Ray A (Eleanor F) carp Sheldon Judson h39 Buttonwood
" Reginald N (Alice) overseer HMills res S Dartmouth
" Rose (Mrs Myrl S) prop Judson Apts h13 Kempton
" Ruth opr h121 State
" Sheldon B (Evelyn B) pres Tarello Tile Co and cont 814 Rockdale av h do
Judy's Dress Shop Samuel Epstein prop 973 Purchase
Jukes Elizabeth O Mrs h5 Jean
" Walter S (Lillian) elec r5 Jean
" Wilfred (Janie) mill opr Pierce Bros h98 Mt Vernon
Juliand Charles S mgr General Motors Acceptance Corp r245 Walnut
Julien Men's League 634 Purchase
Julio Antone (Julia) loom fixer HMfgCo h54 Willard
" Joseph retired h1 Gifford
" Sam (Mary M) fireman NBFD h60 Covell
Julius The Florist (Julius and Samuel D Rusitzky) 249 Union
Junier Claire clk CDECorp r1332 Pleasant
" Clifton S (Dorothy D) painter Harry Worth h18 Rounds
" Everett lab r1332 Pleasant
" Hannah (Mrs Henry E) stitcher h155 Birch
" Henry E (Hannah) retired h155 Birch
" James N r408 Chancery
" Lavina S wid George h1332 Pleasant
" Mary T (Mrs Richard) presser h137 Butler
" Richard (Mary T) mill opr HMfgCo h137 Butler
" Wm (Mary) emp Frate's Dairy h457 Chancery
Junior Achievement Inc youth educational program Robert A Ross exec dir 7 N Sixth (6)
Jupin Earnest J USN r103 Clara
" Florence B clk Merchants Nat Bank r103 Clara
" John J (Frances) mach r15 Morton ct
" Joseph F (Doris) elec h123 Bellevue
" Michael J (Barbara) emp NBG&ELCo h 103 Clara
" Norman M carp Benjamin M Bates gen cont r103 Clara
Jussaume Alderic (Philomene) weaver Nash Mills h465 Ashley blvd
" Armand J (Lucy) share opr RC&BCorp h358 Ashley blvd
" Arthur opr h362 Belair
" Augustine emp FCM r172 Deane
" Edmond (Annette) emp NYNH&HRR h290 Tinkham
" Henry (Jeannette) iab r1Bonin
" Irene stitcher Freedman Shoe Co r325 Coffin av
" Joseph (Adrienne) emp GMCorp h325 Coffin av
" Joseph P (Eva) emp NYNH&HRR h281 Ashley blvd
" Ruth emp Freedman Shoe Co h171 Deane
Jusseaume Aldea opr NMills r306 N Front
" Dennis S h16 Washburn
" George prop Modern Furniture Co r359 N Front
" Joseph A (Yvonne O) pipe fitter APCo h 32 McGurk
" Joseph A h306 N Front
" Paul r306 N Front
" Yvonne O (Mrs Joseph A) opr CDECorp h32 McGurk
Justley Joseph E prop Justley's Service Station res Fairhaven
" Louisa L Mrs cashier C&Co h384 Purchase
" Richard A (Violet R) gen mech State Armory h600 S Second
Justley's Service Station Joseph E Justley prop 800 Pleasant
Jutras Alice C emp CSCo r542 Sawyer
" Olevine Mrs h542 Sawyer
Jwaska Walter wvr SMills r207 Hathaway
Jwaszko Edna wid Wm opr h155 Princeton
" Gladys Mrs emp JIPInc h377 Ashley blvd

KABALA CZESLAWA (Mrs John) stitcher Narragansett Shirt Co h23 Washburn
" John (Czeslawa) emp RC&BInc h23 Washburn

Kabala Joseph (Nellie) mill opr WM h68 Deane
" Stanley J emp RC&BCo r68 Deane
Kach Bessie (Mrs Harry) wvr Pierce Bros Ltd h41 Ellen
" Harry (Bessie) retired h41 Ellen
" Rudolph A moulder CDECorp r41 Ellen
Kachari Haxhi mill opr WM h288 Cedar Grove
Kachenian Sarkas S yardman David Duff & Son r235 Sawyer
Kacprzyk Alexander (Salomea) wvr h118 Irvington
" Edwin student r118 Irvington
" Henry student r118 Lrvington
" Matilda r118 Irvington
Kaczewski Roman retired h198 Eugenia
Kaczmarek Frances bkpr St Luke's Hosp r198 Allen
Kaczor Albert F (Amelia) fireman WM h189 N Front
Kaczorowski Frank (Wanda) mech h1186 Chaffee
" John W (Wladyslawa) patrolman NBPD h62 Hathaway
" Walter (Katherine) overseer Wamsutta Mill h237 Weld
Kaeterle Edward USN r19½ Nye
" Lucien baker My Bread Bkg Co r19½ Nye
" Sidonie Mrs doffer NMills h19½ Nye
Kaeton Joshua (Celeste) carp r10 Nye
Kagan Phyllis office clk Merchants Bank r36 Hicks
" Stella Mrs emp Sol Mutterperl Inc h rear 36 Hicks
" Stella bkpr Sol Mutterperl Inc r rear 36 Hicks
" Thomas truck driver r rear 36 Hicks
Kaharl Helen A wid Dudley payroll clk RC&B h71 Atlantic
" Janice H lab tech ACorp r71 Atlantic
" Jonathan H student r71 Atlantic
" Mary E pur agt St Geo Mfg Co r131 Fair
" Phyllis opr NET&TCo r71 Atlantic
Kahn Harry (Eunice) mach Venetian Blind h26 Elghth
" Hugo (Bertha) lab Kilburn Mill h283 Pleasant
" Louis (Elizabeth) chief research eng A Corp h4 Green
Kaissaris Peter Rev (Coupla P) pastor St George Orthodox Church h1105 Acushnet av
Kakies Fred rigger r1011 Purchase
Kakyasyka George h96 State
Kalamajski Lottie r22 Jouvette
" Sophie J hskpr 22 Jouvette r do
Kalife Alexander (Connie) mill wkr h138 State
" Edward r133 State
" John (Sophie) (Good Deal Auto Mart) h133 State
" Joseph (Julia) lab h133 State
Kalish Antone (Clotilda) retired r887 Shawmut av
" Frank J (Agnes G) foreman h50 DeWolf
Kalisz Edward (Muriel) mill wkr MTD&M Co h56 Foster
" Eugene emp JIPInc r47 Holly
" Frederick mach JIPInc h47 Holly
" Katherine wid Michael emp Soule Mill h47 Holly
" Michelina mill opr APCo r47 Holly
" Mitchel M h269 Wood
" Stasia P r269 Wood
" Theodore (Mildred) emp RC&B h982 Homestead
" Walter P (Helen) agt J Hancock Mut Life Ins Co h393 Wood
Kaliszewski Anna (Mrs Frank) emp GMCorp h22 Roosevelt
" Frank (Anna) mill wkr GMCorp h22 Roosevelt
Kalita Vera bkpr Babbett Chemical Co r212 Tarkiln Hill rd
" William (Mary) foreman NB Clothing Co h212 Tarkiln Hill rd
Kaller Harry (Lillian) emp Hamilton r275 Hawthorn
" P & Son whlse meat Philip Kaller prop 16 Hamilton
" Philip (Rose) prop P Kaller & Son h275 Hawthorn
**KALOGREDIS JOHN V (Rose) (M&K Coffee House) h195 Tremont tel 7-9257**
Kalsman Meyer (Ethel) prop City Glass Co res Fall River
Kalstein Abraham G (Rose) eng ACorp h260 Maple
Kamenar Mina wid Antole r56 Willow
Kameron William (Edith A) dept head ACorp h25 Mapleview ter
Kamienski Edward (Jennie M) opr h79 Nash rd
" Eugene (Agnes) h79 Nash rd
" Joseph (Anna) painter h79 Nash rd
Kaminski John J r434 Acushnet av
Kamionek Alexander emp RC&B r350 Coffin av
" Stanley (Stephania) mil opr WM h48 Deane
" Stephan (Jean) fireman NBFD h350 Coffin av
" Thomas h350 Coffin av
Kamoulakos Michael (Charlotte) opr HMfg Co h658 First
Kamoulas Peter (Helen) opr HMfgCo h985 S Water
Kane Agnes wid George J h550 N Front
" Anna L (Mrs Norman E) variety 488 Coggeshall h do
" Arthur floor walker C&Co r231 North
" Catherine wid Felix h383 Arnold
" Charles retired r620 Purchase
" Delia cook 163 Hawthorn r do
" Edward treas Lorraine Coffee Co Inc res NY
" Edward J (Eva P) slsm C F Wing Co h231 North
" Edward W (Kathleen) maintenanceman Presidential Heights r241 Query
" Ethel S dom r67 Lindsay
" Evelyn tchr Vocational Sch h74 Mill (23)
" Florence A dom r67 Lindsay
" Frances M r67 Lindsay
" Hattie W wid James V h67 Lindsey
" Helen F r164 Purchase
" John H (Agnes E) retired r528 Cottage
" Julia A finisher Friedman Shoe Co h40 Vine
" Lillian G carder WM r40 Vine

" Mary A r91 Church
" Norman E (Anna L) h488 Coggeshall
" Parker E (Elsie R) clk Safe Deposit Nat Bank h518 Cottage
" Phillip J pres Phillip J Kane Inc and pres Meso Inc Fn r383 Arnold
" Philip J Inc trucking 5 North pres Phillip J Kane v-pres Edmund L Kelley treas Griffith W Roberts
" Philip L (Rosilda) barber 159 Cove h42 Fair
" Salvina wid John h476 Cedar Grove
" Susan M public health nurse and nurse 32 Sycamore r do
" Thomas H (Mary S) emp Springfield Mass r63 Jonathan
" Wilbert prop Wilbert's Variety r42 Fair
" William F (Edith C) sawer Acushnet Saw Mill h340 Earle
" —see Keen and Keene
Kanellis Hariclia (Mrs Michael) sewer r11 Salisbury
" Michael (Hariclia) r11 Salisbury
Kaner Maurice (Fannie) clk A Curhan Grocery h275½ County
Kania Elizabeth Mrs insp JIPInc h337 Sawyer
" Helen F clk MTD&MCo r7 Ashley
" Victoria (Mrs Vincent) winder HMfgCo h7 Ashley
" Vincent (Victoria) tailor h7 Ashley
**KANTER MANUEL (Etta) lawyer 908 Purchase (206-210) res 28 Cherry Fairhaven**
Kapinos Katherine emp FCMCo r218 Whitman
Kaplan Abraham (Dora) retired h917 S Water
" Annie Mrs h123 Pleasant
**KAPLAN BROS FURNITURE CO INC furniture and radios 1182 Acushnet av tel 3-2601 and 3-2602 and 1020 S Water tel 7-9407 storehouse 257 Hemlock cor Rockdale av tel 2-0922 and 139 Pleasant Fall River tel Fall River 6-8571 pres Max Kaplan treas Samuel Kaplan sec Morris Goldstein see p 88**
" Charles L (Rose K) die mkr Mutterperl Mfg Inc h161 Adams
" Davis r129 Ash
" Donald (Ruth) mgr Dunhill Clothes res N Dartmouth
" George clk Sam's Shuster's Mkt r123 Pleasant
" Harriet M piano tchr 7 N Sixth r161 Adams
" Herman (Bee M) prop People's Shoe Mart h217 Rounds
" John (Mildred E) mgr Mar-Vel Dress Shop h298 Arnold
" Joseph pres Elco Dress Co res New York
" Leda Ann emp Boston r98 Cottage
" Louis (Nettie) prop Zeman's Delicatessen h91 Valentine
" Max (Stella)prop NB Bedding Co h781 Rockdale av
**KAPLAN MAX pres Kaplan Bros Furniture Co Inc res Fall River**
" Morris (Esther) h101 Hall
" Natalie wid Boris h98 Cottage
" Nettie (Mrs Louis) bkpr delicatessen 481 S Water h91 Valentine
" Nathan (Ethel) cattle dealer 330 Allen h do
" Nathan B (Ida E) h69 Oneida
" Rose bkpr Morse Shoe Store r123 Pleasant
" Samuel (Fannie) clothing 921 S Water and mgr Boisvert Apt h270 Hawthorn
" Samuel upholsterer r53 Fair
**KAPLAN SAMUEL (Eva) real estate 271 Union (5-6) and treas Kaplan Bros Furniture Co Inc h24 Chancery**
" Sophie wid Abram h53 Fair
" Sydney helper 330 Allen r do
" Sydney (Anna) h154 Carroll
Kapner Charles retired r449 Clinton
Kapopoulos Anna mill opr r273 Coggeshall
" Christo (Coula)candy mkr h106 Clifford
" George (Jennie) mill opr J C Rhodes & Co h273 Coggeshall
" Nicholas r273 Coggeshall
Karagiorgeles Stella wid Anthony mill opr h229 Sawyer
Karakos Peter waiter NB Hotel r49 North
Karalekas Anna student r73 DeWolf
" Anthony W student r73 DeWolf
" Charles (Palilia) (State Fruit Co) h73 DeWolf
" Constantinos (Pauline) slsm State Fruit Co h73 DeWolf
" Peter (Ethel) prop Star Fruit Co h131 Highland
" William A (State Fruit Co) h73 DeWolf
Karaludis Charles G USA r655 Dartmouth SD
" Constantinos r1151 Rodney French blvd
" John retired h829 Acushnet av
" Frederick retired r56 Durfee
Karcmarcyk Eugene emp FCM r28 Holly
" Sczapan (Frances) retired h28 Holly
Karcymarcyark Henry (Violet) welder Quincy h126 Holly
Kares Mary wid Wenzel h10 Coffin av ct
" Mildred dom h75 Taber
Kargle Harry(Lucy) wvr HMfg Co h27 Jouvette
" Lucy (Mrs Harry) spinner HMfgCo h27 Jouvette
Karl Abbie wid Hironimus r32 Jenny Lind
" Edward R (Grace E) patrolman NBPD h264 Bonney
**KARL ROGER T (Mildred) personnel mgr Firestone Textiles h161 Maxfield**
Karlsen Rayner A fisherman r29 Emerson
Karp Hyman (Kay-Dee) res Fall River
Karr Eugene warper tender FCM r28 Holly
" Henry (Violet) welder Quincy h146 Holly
" Lauretta (Mrs Mitchell) weaver HMills h132 Tallman
" Mitchell (Lauretta) 3rd hand HMfgCo h 132 Tallman
" Violet (Mrs Henry) mill opr HMfgCo h146 Holly
Karras Nicholas (Mary) prop Arcade Confectionery h706 County
Karrol Paul candy wkr r1041 Purchase
**KARTEN LOUIS F (Sara L) prop Karten's Jewelers h87 Carroll**
**KARTEN'S JEWELERS Louis Karten prop 939 Purchase tel 5-7790 see p 100**
Kartstein Alexander opr UStRyCo h35 Mill
" Rebecca wid Charles r35 Mill
" Walter M student r35 Mill

Karus Joseph mill opr r23 Roosevelt
Karwoski Stanley J r286 Coggeshall
Kasan Joseph J (Edith A) drill cutter MTD&MCo h189 Plymouth
Kasap Andre P (Celia) loan teller Merchants Nat Bank h120 Query
" Cyril (Lena) retired h154 Hathaway
Kascyk Catherine r1305 Acushnet av
Kasmarcik Walter h21 Morton ct
Kasmire Alfred R (Rosamond) mach opr CSCo h1142 Church
" Antoinette (Mrs Charles R) nurse 82 Mott h do
" Charles R (Antoinette) RR mail clk h82 Mott
Kasper William J (Lillian M) carp h242 Ash
Kaspu Stanley (Genevieve) clk Public Market r333 Ashley blvd
Kaszorowski Walter (Katherine) loomfixer h237 Weld
Kaszyk Catherine press opr r1305 Acushnet av
Kaszynski Alexander A(Annette) mach HMfg Co r68 Park er
" Bernice mill opr r130 Eugenia
" Casimir mill opr r130 Eugenia
" Chester USA r130 Eugenia
" Edward r130 Eugenia
" Ignacy (Cornelia) mill opr WM h130 Eugenia
" Stanislaw (Alexandria) opr h6 Sowle
" Stanley USA r130 Eugenia
" Stella L sten Nauset Warehouse Co r6 Sowle
" Walter S (Sophie) h397 Oliver
" William T mach r6 Sowle
Kates George P (Alice V) foreman CSCo h261 Pope
Katsaros George r1151 Rodney French blvd
Katsoules Anastasia wid Vasil r125 Belleville av
" Napoleon (Antonia) waiter Bridge Diner h363 Cottage
" Peter T (Helen M) opr Gilt Edge Mfg Co r270 Coggeshall
Katz Arnold (Esther L) prop Atlas Finance and pres Marvel Motors Inc h301 Hawthorn
" Edward treas Marvel Motors Inc r8 Howland ter
" Gilbert (Shirley) (Waling City Motors Co) h42 Robeson
" Hyman (Fannie) h8 Howland ter
" Joseph (Bargara) slsm Morris Motors h101 Rotch
" Lena wid Abram h49 Ryan
" Leo emp The Skipper r8 Howland ter
" Morris (Florence) prop Morris Auto Supply and prop Morris Motors h58 Ocean
" Samuel (Rose) (Whaling City Motors) res S Dartmouth
" William prop Hollywood Shop res Fall River
Katzman Esther Mrs prop Esther Katzman Beauty Shop h312 Hawthorn
" Esther Beauty Shop Esther Katzman prop 312 Hawthorn
" Pearl clk The Family Mkt r312 Hawthorn
" Sarah wid Philip r312 Hawthorn
Kaufmann Edwin (Sadye) ins broker 7 N Sixth (5) h234 Reed
" Milton E (Mildred) agt Boston Mutual Life Ins Co h95 Armour
Kaulback Hugh A (Ora M) investments Hornblower & Weeks h131 Brownell
Kavanaugh Dorothy H student r15 Pope
" James F slsm (Catherine) slsm Keystone h91 Highland
**KAVANAUGH LEO F (Agnes G) prop The Keystone h15 Pope sum res Bayview South Dartmouth**
" Leo F Jr slsm Keystone r15 Pope
Kawa Anelia h28 Cleveland
" Chester (Doris) emp MTD&MCo h282 Austin
" Genowefa Mrs h1 Hampton ct
" Jenevieve clk APCo r229 Belleville rd
" Joseph emp NET&TCo r28 Cleveland
" Morris (Pauline) emp RI h196 Collette
Kawalec Stanley (Rose W) wvr h120 Phillips av
" Theodore J wvr Nashawena Mills r120 Phillips av
" Wanda spooler tender FCM r120 Phillips av
Kawalsky Louis (Rose) meats 35 Delano h 358 Orchard
Kay Alfred (Florence L) mach Johnson & Moreau h833 Shawmut av
" Emily (Mrs Lester) interior decorator 414 County (1) h172 Wilson
" Hannah Mrs h166 Hathaway
" Henry prop Roberta Frocks res Fall River
" James J (Eugenia) mill opr WM h8 Hicks
**KAY JEWELRY CO Marcus K Selig mgr credit jewelers 760 Purchase tel 9-6387**
" Lester (Emily) stock clk NB Buick Co h 172 Wilson
" Mary wid Thomas h118 Hathaway
" Russell W printer Standard Times r291 Allen
" —see Key
Kay's Variety Mrs Kathleen Kruczek prop 651 Brock av
Kay-Dee (Shirley R Dinerstein and Hyman Karp) women's clothing 1038 S Water
Kaye Florence r118 Hathaway
" Mary E wid John H r170 Elm
Kazen Najaeb Mrs r149 State
" William J h149 State
Kazmarzyk Joseph (Agnes) weaver Majestic Corp h312 Harwich
" Wanda tchr r312 Harwich
Kean Anna Mrs wvr Hoosac Mill h67 Norman
" Eugene mill opr CDECorp r2 Rockland
" Margaret wid Frederick h2 Rockland
Keane John W retired h41 Wing
" Lenora C r41 Wing
" Marion E chief opr 390 Acushnet av h13 S Sixth (2A)
" Mary F acct r41 Wing
" Paul F USA r13 S Sixth
" —see Kane Keen and Keene
Kearney Bernard J (Dorothy) prop Court Street Market h126 Bonney
" Hannah wid Peter h154 Apponegansett
" James M postal clk r68 Oak
" John J real estate r68 Oak
" Michael (Maria M) real est 68 Oak h do

" Mildred F (Mrs William A) emp Sonotone of New Bedford h268 Palmer
" William (Catherine A) emp NBG&ELCo h256 Cedar Grove
" William A (Mildred F) int rev agt h268 Palmer
" —see Carney
Kearns Dorothy (Mrs Thomas J) stitcher ACorp h5 Foster
" Thomas J (Dorothy) h5 Foster
Keating James P (Ann C) oiler St Geo Mfg Co h234 Allen
" Mary E (Mrs Timothy P (Timothy P Keating & Co) and prop The Book House h415 County (110)
" Timothy P (Mary E) (Timothy P Keating & Co) h415 County (110)
" Timothy P & Co (Timothy P and Mary E Keating) druggsists 562 County
Keavy William C (Mary B) expeditor RC&B h344 Summer
Keches Leon A (Diana M) chief chemist AP Co h297 Arnold
Kechris Paul Mrs beautician r257 Cedar Grove
Keefe Catherine waitress r880 Pleasant
" Francis Jr cook Framing h880 Pleasant
" Maybelle I tchr RJHS h415 County (306)
" Rosemary A tchr Sarah D Ottiwell Sch res Fall River
Keegan Ada wid Bernard J h102 Hillman
" Frances Mrs emp ACorp r164 Cedar Grove
Keehle Alice M wid Charles h301 Court
" Helen A clk KMill r301 Court
Keen Edge Barber Shop Mrs Honorine Swol prop 1665 Acushnet av
" —see Keene Kean and Keane
Keenan Anna C wid Thomas F h111 South
" Thomas F emp carpet dept C F Wing Co Inc r111 South
" Thomas F Jr clk C F Wing Co r111 South
Keene Margaret Mrs h2 Rockland
" Thomas fisherman r197 Middle
" —see Keen, Kean and Keane
Keeping Ernestine M wid Thomas h193 Palmer
" Thomas P fisherman r193 Palmer
Kehoe Ida Mrs h826 Brock av
Keighley Joseph r55 Jouvette
" Mae mill opr Warren RI r9 Ashley SD
" Sarah A weaver GMCorp r55 Jouvette
Keirstead Roland (Helen M) r43 Rotch
Keith Allen P Jr (Joyce S) pay roll teller Merchants Nat Bank r156 Chestnut
" Anna F bkpr HCCo h241 Pope
" Emma L wid Allen P h20 Locust
**KEITH FRED ERICK A prop Keith's Dairy Barn and pres Keith Ice Cream Co Inc res Fairhaven**
" Gordon B (Margaret A) musician and emp MTD&MCo h236 Eugenia
**KEITH ICE CREAM CO INC State rd North Dartmouth pres Frederick A Keith see top lines**
" Joyce S (Mrs Allen P Jr) sten Merchants Nat Bank r156 Chestnut
" Luke T (Lillian A) treas Baker Machine Co h357 Brownell av
" Wendell T mach Baker Mach Co r357 Brownell av
" William H (Charlotte V) clk 163 Pleasant h41 Emerson
Keith's Dairy Barns Frederick A Keith prop Rockdale av
Kelleher Alice h1174 Purchase
" Durg Store Hubert S Kelleher mgr 513 County
" Hubert S mgr Kelleher Drug Stores 513 County r1174 Purchase
" Jeremiah J (Anna M) circulation mgr Standard Times h9 Pope
**KELLEHER JOSEPH J (Mary R) insurance 261 Union (14) h100 Chestnut**
" Mary I wid Daniel J retired h1020 Pleasant
Kellett George W (Annie) jan St James Church h130 Division
Kelley Albert J Mrs r104 State
" Albert W (Lillian) patrolman NBPD h 418 Union
" Bertha F wid William h239 Cedar
" Charles J (Mary A) garage hlpr NBG&EL Co r102 Park
" Charles S Jr (Mary H) broker office 20 Market h150 Hawthorn
" Charles S 3rd student r150 Hawthorn
" Claire F stitcher 73 Chancery r102 Park
" Edmund L (Marion F) v-pres Phillip J Kane Inc h144 Sycamore tel 2-5528
" Edmund J motion picture mach opr Empire Theatre r205 James
" Ella M r297 Austin
" Ella M wid Ebenezer F h357 Reed
" Elsie M wid Arthur M h568 Kempton
" Elizabeth A cashier State Theatre r205 James
" Eugene J (Blanche) patrolman NBPD h636 Union (11)
" Eugene J Jr r536 Union (11)
" Ezra Watch Oils Fred C Barnard prop 159 Mt Pleasant
" Fannie F wid James h1596 Purchase
" Florence I insp Wamsutta Mill r297 Austin
" Frederick r88 Mill
" Frederick E (Margaret R) tchr NBHS h552 Mt Pleasant
" George E elec hlpr Brown Electrical Co r205 James
" Harriet T wid Charles E dom h904 Rockdale av
" James E plumber Vanasse Plumbers h217 Cedar
" John J timekeeper City r256 Weld
" Lauretta waitress Times Lunch r289 Pleasant
" Lennie A copyholder Standard Times 299 County
" Lester M (Theresa) r357 Reed
" Mary Mrs r217 Cedar
" Michael J (Margaret L) retired h102 Park
" Nora Mrs mill wkr h85 Church
" Richard A (Gladys M) h Bannings Joy rd SD
" Roland C (Theresa V) mach h321 Arnold
" Sylvester J r267 Hillman
" Thomas (Stella) truck dr h27 Hicks
" Thomas E (Alice) clk PO res ND
" Thomas E (Elizabeth F) watchman SMills h256 Weld
" Thomas E Jr student r356 Weld

Kelley Victoria D wid George E kitchen hlpr Wam Club h205 James
" —see Kelly
Kellish Ralph M (Lillian A) slsm Brenneke Pies h123 Hemlock
Kelly Alice wid James A h20 Shawmut av
" Catherine dom St Luke's Hosp r101 Bay Village
" Catherine C clk NBDGCo h415 Summer
" Catherine F sec Home Washing Co r50 Mill
" Cordelia Mrs r104 State
" Dennis W (Elizabeth J) retired h97 Locust
" Dennis W Jr (Irene B) eng WNBH h97 Locust
" Earl W (Theresa) carrier PO h222 County
" Edward M (Helen M) gas sta attdt h270 Pope
" Elizabeth clk NB Bldg Dept r491 Chancery
" Evelyn tchr MJHS h140 Cottage
" Francis (Gertrude L) supplyman GMCorp h74 Ellen
" George waiter Bridge Diner h614 Purchase
" George V (Gertrude A) dep collector and customs insp USGovt h201 Palmer
" Harold (Theodora M) emp City Infirmary h22 McGurk
**KELLY HAZEL E (Mrs Donald) prop Hazel E Kelly Business Service res Lakeville**
**KELLY HAZEL E BUSINESS SERVICE Mrs Hazel E Kelly prop 508 Pleasant (201) see p 36**
" James H (Theodora) attdt NB City Infirmary h22 McGurk
" James H retired r40 Linden
" James J (Mary) fisherman h181 Summer
" John fisherman r95 N Second
" John J (Esther) prop Kelly's Variety h65 Myrtle
" Joseph h60 Belleville rd
" MacNeil res RD2
" Maria M wid Thomas h190 State
" Marie general hskpr h70 Dartmouth
" Mary opr h101 Bay Village
" Mary r981 Lloyd
" Mary A wid John M h50 Mill
" Mary E wid Joseph h491 Chancery
" Patrick (Catherine) h981 Lloyd
" Percy A (Elizabeth H) slasher tender Soule Mill h85 Holly
" Peter retired r1602½ Acushnet av
" Peter (Mary) lab City NB h168 Reynolds
" Peter J (Gertrude) spinner HMfgCo h128 Ashley blvd
" Prescott F (Marion) shoe wkr Royal Shoe Co h208 Hudson
" Stella L Mrs r125 Bellevile av
" Theodora (Mrs Harold M) emp GMCorp h22 McGurk
" Theresa (Mrs Earl) clk Hutchinson's Book Store h22 County
" Thomas r1283 Purchase
" William L opr r981 Lloyd
Kelly's Variety John J Kelly prop 236 Weld
" —see Kelley
Kelman Harvey D pres Pearl Craft Co Inc res Providence RI
Kelton Edith J r33 Seventh
Kemlar Leonard slsm Alan's Dept Store r263 Pleasant
Kemper Insurance Maurice M Lyons claims mgr 628 Pleasant (303-305)
Kempson Harriet (Mrs J Edward) speeder tender KMill h163 Frederick
" J Edward (Harriet) bobbin cleaner Ramsay Mill h163 Frederick
Ken's Fruit Mart Willard K Langell prop 650 Pleasant
Kencke Lerne C (Rowena) park supt City of New Bedford h2 Arch
Kendall Albina Mrs waitress h283 Coffin av
" Francis F (Florence) retired h118 Adams
" Harold G tchr NBHS h237 Collette
" John J (Helen) lab Gilt Edge Silk h80 Adams
" William (Bertha) carp h245 Eugenia
Kendrick Delia F sten mayor's office r591 W Middle
" Emma L wid Belmont W h591 Middle
**KENDRICK STANLEY (Florence) v-pres First National Bank of New Bedford h206 Maple tel 2-1425**
Keneally Katherine G tchr Wash DC r278 Mill
" Mary A tchr RJHS r278 Mill
" Mary E wid John h278 Mill
" Winifred E tchr RJHS r278 Mill
Keneklis Artimio A r237 Palmer
" Harry A (Esther) h237 Palmer
" Peter (Erikety) waiter NB Hotel h22 Ocean
Kenerson—see Kennerson
Kengerski Joseph shoe repairer 198 N Front h200 N Front
Kenham Peters emp RC&B h50 Princeton
Kenler Abraham S (Gertrude) fruit wholesale h312 Hawthorn
" Gertrude (Mrs Abraham S) prop The Family Market h312 Hawthorn
" Maurice D (Rose) chief T B Clinic NB Bd of Health and phys 84 Hawthorn h do
Kenmore Curtian Service (Antone Simas and Joseph M Resendes Jr) 27 Hope
Kennedy Albert Jr (Helen a L) agt Met Life Ins Co h415 County (516)
" Andrew J (Helen F) emp Sterling Beverage Inc r603 County
" Anna house mother The White Home St Luke's Hosp h40 Oak
" Bros Inc whsle fish 77 Union pres James T Kennedy treas Mortimer D Kennedy
" Deborah R wid George H h2 Lincoln
" Dolores (Mrs John H) emp NB Venetian Blind Co h14 Harmony
" Edmund F r124 Shawmut av
" Edward fisherman r95 N Second
" Eileen asst mgr H W Woolworth (North) r210 Division
**KENNEDY F GODDARD (Irene K) prop Kennedy & Kirwin h98 Madison**
" Francis (Leah) bartender Watson's Tavern h154 Durfee
" Francis J (Julia M) lieut Sta No 3 NBFD h45 Pierce
" George L guard Bristol County H of C r124 Shawmut av
" Gertrude bkpr H W Woolworth r210 Division
" Helena L (Mrs Albert Jr) tchr John B DeValles Sch h415 County (516)

" Isabel r40 Oak
**KENNEDY J GODDARD (Mary D) slsm Kennedy & Kirwin h39 Chancery**
" James F (Phyllis E) pres Kennedy Bros h107 David
" James J (Irene A) area dir Plymouth h15 Branchaud ct
" Jennie A wid John G h86 Park
" Jessie E wid Arch K h77 Fern
" John (Nora) emp Atlas Tack Corp Fn h1771 Rodney French blvd
" John C (R Lena) slsm Loose-Wiles Biscuit Co h187 Newton
" John D (Philomena) r107 David
" John F student r45 Pierce
" John H painter r124 Shawmut av
" John H (Dolores) mach opr NB Venetian Blind Co h14 Harmony
" John P (Annie) h210 Division
" John T (Lauretta) emp Brenneke's Pies h73 Arlington
" Julia A wid Charles L janitress Municipal Bldg r88 Mill
" Mary A Mrs r40 Rockland
" Mary A wid James P r15 Branchaud ct
" Mary E wid Joseph P h124 Shawmut av
" Mortimer D (Lillian A) treas Kennedy Bros h77 Fern
" Nora (Mrs John) emp St George Mfg Co h1771 Rodney French blvd
" Patrick F r1949 Purchase
" Phyllis E (Mrs James F) countergirl Hazelwood Creamery h107 David
" R Lena (Mrs John C) tchr Dartmouth h 187 Newton
**KENNEDY T HUDNER (Paul & Dixon) r52 Maple**
" Thomas F bkpr r40 Oak
" Thomas S (Anna M) splicer 101 Walnut h305 Arnold
" & Co James McCool mgr grocer 1139 Acushnet av
" & Co Inc Joseph B Gatie mgr butter and eggs 762 Purchase Norman B Morrissey mgr 1051 S Water
**KENNEDY & KIRWIN (Est 1890) F Goddard Kennedy prop paper and paper Products 354 Sawyer tel 6-8551 see p 94**
Kennefich John W (Dorothea R) aux hand HMfgCo r205 Weld
Kenney Adelbert L (Miriam G) emp CDE Corp h132 Myrtle
" Albert G (Theresa R) beef wkr Swift & Co h864 County
" Anne M wid Edward W h292 Earle
" James F mgr American News Co res Fall River
" John landscape gardener James Coffin r25 Felton
" John (Wanda) slsm r214 Central av
**KENNEY JOHN D(Teresa) lawyer 105 William (20-24) h122 Clinton tel 3-1038**
" John F (Mary E)mach MTD&MCo r16 Mapleview ter
" Margaret M clk C F Wing Co r415 Cedar
" Margaret S wid John r344 Summer
" Margaret T wid John S r309 Hersom
" Mary J r81 Hawthorn
" Mary M Mrs h591 First
" Nora E wid Joseph T h81 Hawthorn
" Vincent emp HMfgCo r591 First
" —see Kenny Kinney and Canny
Kenny Henry (Eva) fisherman h16 Division
" Leo P prop Dependable Cleaners & Dyers res Fairhaven
" Mary C bkpr Park Oil Co r161 Jenny
" —see Kenney
Kenrick Albert fireman NB Hotel r1040 Pleasant
" Laura Mrs r1040 Pleasant
Kent Clara M wid Percy L h7 Plymouth
" Hilda emp Boston r235 Conduit
" Minnie B wid Jarvis D h425 Conduit
" Walter L (Emily M) training officer Veterans Administration h193 Washington
" Winifred X-ray tech Fall River r235 Conduit
Kenwood Rooms Mrs Emily J Kunde prop 470 County
Kenworthy Agnes wid Sidney speeder tender Pierce Bros h98 Reynolds
" Evelyn mill opr HMfgCo r218 Whitman
" Harold (Olive) inst NB Vocational High Sch h307 Maple
" Harry A h161 Richmond
" Hilda M r161 Richmond
" Jane A Mrs h62 Griffin
" Robert A mech Peirce & Hook Inc r27 Keene
" Ruth A student r307 Maple
" Sarah J wid Bromley h218 Whitman
" William (Edith) shipper Wamsutta Mills h27 Keene
" William Jr emp NB Rayon r27 Keene
Kenyon Albert (Anne) mech CDICo h451 Wood
" Doris M nurse St Luke's Hosp r761 Rockdale av
" Dorothy M bkpr JIPInc r1152 Dutton
" E Lucille Mrs h57 Clinton
" Edith A cadet nursr r1152 Dutton
" Elizabeth h434 Cottage
" Emily wid Joseph r71 Mill rd
" Emma J Mrs emp FCM r233 Collette
" Eunice M mill opr r1152 Dutton
" Harold E retired r36 North
" Harry (Edith T) patrolman NBPD h71 Mill rd
" Harvey H (Nellie F) mill wkr Pierce Bros Ltd h54 Peckham
" Henry (Beatrice) lab city h2310 Acushnet av
" James A (Irene) trucker NYNH&HRR h118 Irvington
" John J (Catherine) speeder tender GM Corp h1759 Rodney French blvd
" Joseph P prop Shawmut Ave Garage r207 Hathaway rd
" Louis A auto mech Shawmut av Garage r207 Hathaway rd
" Nicholas A (Helena) h260 Mt Pleasant
" Peter (Annie) mill opr HMCorp h207 Hathaway rd
" Robert C (Mary) opr h143 Belleville rd
" Walter A (Ethel) clk NBG&ELCo h761 Rockdale av
" Walter J (Doris) clk NBFD h20 Warren
" Walter O (Josephine) USMC h77 Delano
" William (Edith) loom fixer GMills h1152 Dutton
" William S student r57 Clinton

Keogh Trucking Co Edwin W Church mgr 135 S Water
" Storage Co Edwin W Church mgr trucking 135 S Water
Kerelick Anna sten NB Merchants Bank r47 Ashley
Kerley—see Curley
Kerns Violet L Mrs r5 Foster
Keroack Delia wid Joseph h508 Brock av
" Ernest stmftr GMCorp h341 Orchard
" Fernand carp r296 Coffin av
Kerr Hugh J (Gertrude) elev opr NB Hotel h78 Rodney
" Louis R Jr loom fixer HMCorp h61 Durfee
" Lucy phone opr NB Five Cents Savings Bank r78 Rodney
" William L student r15 Pope
Kerrigan A Evelyn emp Kilburn Mill h300 Davis
" Annie I wid Herbert J h588 Middle
Kershaw Edmond (Florence) emp John I Paulding h30 Branscomb
" Florence r1891 Acushnet av
" Florence G opr HMCorp r1587 Purchase
" George prop Kershaw's Fish & Chips h 444 Brock av
" Gordon (Regina C) emp plastic dept FCM r21 Capitol
" Louis (Mabel) emp H P Hood & Sons h 254 Central av
" Ralph (Florence) h30 Cottage
" Raymond Taylor carrier PO r70 Mosher
" Sadie h900 Pleasant
" Thomas (Lucy A) retired h214 Query
" Walter (Jenny) emp Providence RI h61 Bu lard
" William C (Ethel M) mech h399 Elm
Kershaw's Fish & Chips George Kershaw prop 52 Rodney French blvd
Kerwin Ernest W (Alice L) asst to pres C F Wing Co h5 Anthony
" Harold E dentist 222 Union (419) res Fn
" Mary L student r5 Anthony
" Natalie music NB Pub Schools res Fn
" —see Kirwin
Kessel Margaret R Mrs r59 Sycamore
Kestenbaum Bernard (Rose) lawyer 222 Union (303) h12 Priscilla
" Edward (Sarah J) dentist 145 County h 47 Reed
" Jacob (Lillian) slsm h53 S Sixth
" Joseph student r47 Reed
" Maynard (Ruth L) treas Universal Converting Corp h439 Clinton
Ketcham Frank J (Lillian W) bus Tampa Florida h2348 Acushnet av
Key Ada r43 Linden
" Florence r304 Davis
" Frederick painter r1369 Pleasant
" John (Anna) dept mgr C F Wing Co res Fairhaven
" Laura Mrs waitress r52 Maxfield
" Mary r170 Elm
" Mary Mrs opr h304 Davis
**KEY SARA L MRS asst director St Luke's Hospital r do**
" Walter emp Salt Fish Co r304 Davis
" —see Kay
Keyes Annie M wid William F h22 Homer
" Charles D student r292 Palmer
" Charles E (Charlotte) carrier PO res Mattapoisett
" Elizabeth A tchr NJHS h60 Park
" Laurence M (Hilda W) insp 131 Court h 292 Palmer
**KEYSTONE THE Leo F Kavanaugh prop home and office equipment 193 Union tel 5-7451 see back cover**
" Pharmacy Antone DeCosta prop 103 Rivet
Kiarsis Victor (Barbara M) physician St Luke's Hosp h93 Atlantic
Kicak Antone (Kate) wvr h1064 Dewey
" Emily sten SR&Co r1064 Dewey
Kidd Beatrice Mrs h173 State
" Hubert (Marjorie) h185 Ashley blvd
Kiddee-Land Carl F Victor prop nursery furniture toys 244 Union
**KIDDER PEABODY & CO William C Prescott mgr Arthur B Nichols Jr asst mgr general investments and brokers 206 First National Bank Bldg 227 Union tel 8-5641 see p 75**
Kiddie Kastle Harry Wantman prop 123 Acushnet av
" Shop Samuel Wantman prop children's clothing 977 S Water
Kideris Soterios J (Martha) r52 Newton
Kiefer Louise P (Mrs Ootto) emp Continental Elastic Corp h13 McGurk
" Otto (Louise P) spring mkr 30 Bethel h13 McGurk
Kielbasa Andrew (Sophie) opr NMill h207 Shaw
" Anthony dryer Standard Laundry r132 Ashley blvd
" John r71 Hathaway
" Joseph (MaryA ) copper wkr h132 Ashley blvd
" Josephine W bkpr First Nat Bank r132 Ashley blvd
" Louisa wid Stanley h71 Hathaway
" Mitchell USA r71 Hathaway
" Theo clk r71 Hathaway
Kieltyka Anthony (Sophia) retired h132 N Front
" Charles (Emily) emp RC&B h112 Princeton
" Thadeus (Joanne R) music tchr 58 Kenyon h do
Kierklewski Louis mach r412 Hersom
" Louis C fixer WMill h412 Hersom
Kijak John wvr NMill r418 N Front
" Mitchell (Lillian T) mill opr NMill h418 N Front
Kiki's Lunch Antone C Barboza prop 68 Howland
Kilanowich Thomas mill opr h82 Belleville rd
" William (Yolande L) impregnator CDE Corp h16 Woodlawn
" Yolande L (Mrs William) solderer CDE Corp h16 Woodlawn
Kilbride Ada R emp CDECorp h245 Hillman
" James retired h102 Purchase
" John r102 Purchase
" John office clk HMfgCo r245 Hillman
" Julia A Mrs cloth insp SMill h177 Elm
" Mary E r102 Purchase
" Philip fireman NBFD r102 Purchase
Kilburn Betsey T wid Clifford S h81 Cottage
" Evelyn Mrs waitress h286 Ash

" Mary Mrs mill opr GMCorp h115 Purchase
" Mill cotton yarn mfrs 97 Rodney French blvd pres-treas George B Knowles
Kilik Casimir P (Berl P) clk Peoples Market h125 Shawmut av
" Walter C r1 Ashley blvd
Killigrew Daniel W opr r398 Union
" Elizabeth M tchr MJHS r3 Cottage SD
" Harold D slsm r237 Summer
" John J mach CSCo r237 Summer
" Lillian L tchr J Swift Sch r237 Summer
" William H retired h237 Summer
Killoran James (Anita) fireman Smith Bros h25 Fair
" Lillian E nurse h51 Sherman
" Paul J student r25 Fair
Kilmartin James M (Obeline M) houseman NB Hotel h831 County
" James M Jr (Alice) forgers hlpr MTD&M Co r19 Nye
" Obeline (Mrs James M) stitcher Royal Undergarment h831 County
" —see Gilmartin
Kilpatrick George E (Jone F) supv industrial art s pub schs h14 Ryan
" Jane F (Mrs George E) tchr NJHS h14 Ryan
Kilroy Ernest W treas Bristol County res Fall River
Kilshaw George (Sarah H) cutter NB Venetian Blind Co h10 Lucas
" Herbert (Doris) asst office mgr GT&RCo h10 Lucas
" Isabelle beauty shop 3 Emma r do
" Mary E variety 123 Cleveland h3 Emma
" Nellie prop Kilshaw's Variety r3 Emma
" Richard retired r3 Emma
Kiluk Eugene (Helen) r180 Davis
" Kasimmerz E (Charles) (Stephanie S) mach Atlas Tack Corp h22 Salisbury
Kimball Clinton (Alice) painter h116Rivet
" Emma B L (Mrs Harry H) public health nurse 57 Bedford h do
" Harry H (Emma B L) h57 Bedford
" Lillian M wid William h160 State
" Mary waitress US Ry Bus Terminal h15 Sherman
Kin Fun cook China Restaurant r68 Tallman
" George W prop Young China Restaurant h68 Tallman
Kincaid Mary C Mrs r154 Whitman
Kincaide Edward (Eva M) mgr Lorraine Coffee Co 1110 Acushnet av res N Fn
King Adolpio emp HMfgCo r196 Central av
" Albert mill opr r47 Babbitt
" Alexander (Marion F) patrolman NBPD h154 Tinkham
" Alfred (Bertha F) poultryman h3085 Acushnet av
" Alfred M (Mary) h43 Jouvette
" Alipio (Cecelia P) shearer GMCorp h122 Fair
**KING ANDREW H treas Dairy Council of New Bedford res 6 Middle South Dartmouth**
" Ann E service repr NET&TCo r129 Clinton
" Anthony S (Estelle R) used cars 1007 Kempton h406 Arnold
" Arthur r16 Suffolk ND
" Arthur C (Alta P) adv dir Standard Times h201 Kempton
" Arthur T (Joann) lumberman W T King Lumber h18 W Roger SD
" Barbara A (Mrs Frank G J) sten Paragon Travel Agency r218 Main Fairhaven
" Blanch M (Mrs Ernest M) sec Standard Times h671 County
" Carleton H (Gladys B) wood wkr h27 Highland
" Cecelia P (Mrs Alipio) cloth insp GMCorp h122 Fair
" Celia M r954 S Water
" Charles C (Kathleen) lineman NBG&EL Co h207 Court
" Charles C Jr (Marjorie) shipper CSCo h 27C Mt Pleasant Homes
" Charles S (Emily S) twister tender H Mfg Co h22 Matthew
" Clara B h26 Grape
" Clara E wid Antone r324 Purchase
" Donald G student r95 Allen
" Edith M clk MTD&MCo h364 Mill
" Edith M (Mrs James H) point grinder MTD&MCo h233 Orchard
**KING EDWARD A (Rita) office mgr Building Materials Inc h147 Rounds**
" Elizabeth wid Frank dom h60 Peckham
" Emily Mrs h96 Division
" Emily K speeder tender Nash Mill h194 Central av
" Ernest M (Blanche M) chauf r671 County
" Esaura emp Continental Elastic Co r196 Central av
" Ethel C wid John J h16 George
" Frances B wid Burgess T h154 Morgan
" Frances H (Mrs Richard A) hairdresser Isadel's Beauty Shop h163 Frederick
" Francis E fire ins adjuster r3472 Acushnet av
" Frank G (Dorothy A) teller NB Institution for Savings res Fairhaven
" Frank R (Margaret P) emp RC&B h32 Viall
" George (Snowie) r47 Babbitt
" George F (Gladys M) repairman Gulf Oil h138 Myrtle
" George W Jr (Lucille) tchr South Sch h88 Chancery
" Harold (Elsie) emp Fall River h3472 Acushnet av
" Harold C Margaret M) emp MTD&MCo h126 Pleasant
" Harry retired h21 Chestnut
" Hattie L wid Manuel h128 Bonney
" Henry (Lillian) oiler USRCo r11 Kirby
" Henry B motorman UStRyCo h580 Kempton
" Herbert R (Bertha C) slsm Home Washing Co h174 Bullock
" Herbert V (Margaret) emp Hemingway Bros Interstate Trucking Co h116 Winterville rd
" Hiram R (Ellen L G) retired h143 Mill
" Ida M wid Fred W trust bkpr First Nat Bank h266 Pope
" James (Laura) lab Hemingway Bros h52 Briggs
" James H (Edith M) thread grinder MTD&MCo h233 Orchard

WHAT'S THEIR JOB? This important fact is a valuable
All occupations are listed in the alphabetical section
City Directory Service

King John L (Frances) grinder MTD&MCo h28 B Mt Pleasant Homes
" John T fireman NBFD h62 Spruce
" Joseph pin boy Holly St Bowling Alley r101 Ashley blvd
" Joseph Jr (Agonia) twister HMfgCo h531 S Second
" Kenneth L cloth spreader Mass Shirt Co r207 Crapo
" Laura forelady Colonial Textile Co r26 Grape
" Laura (Mrs James) opr GMCorp h52 Briggs
" Lillian h324 Purchase
" Lillian D (Mrs Henry) stitcher Primrose Bedspread Co r11 Kirby
" Lovett M (Evelyn J) marine supt h89 Rounds
" Lucille O wid Edward E clk-typist NB Bldg Dept r101 Ashley blvd
" M Clifton retired r1174 Pleasant
" Manuel emp MTD&MCo h47 Babbitt
" Manuel A (Amelia R) doffer Fisk Mill h108 Sidney
" Manuel J (Fanny retired h43 Arch
" Manuel V (Lydia) prop Square Service Station h32 Weaver
" Margaret L wid Howland S tchr Robert C Ingraham Sch h76 Dartmouth
" Margaret P (Mrs Frank R) spinner KMills h32 Viall
" Marie wid William h164 State
" Marjorie emp ACorp r60 Peckham
" Martha A r26 Shore
" Mary E wid Walter E r153 Elm
" Mary E stitcher GMCorp r189 Blackmer
" Mary P wid John r189 Blackmer
" Mary V r62 Spruce
" Nellie L wid Harold h95 Allen
" Nora P wid John C h288 Acushnet av
" Norman S r89 Rounds
" Phyllis M clk HMCorp r174 Bullock
" Ralph J (Adela) foreman HMill h10C Mt Pleasant Homes
" Raymond F (Mary) clk Fn h37 Allen
" Richard A (Frances H) winder tender HMfgCo h163 Frederick
" Rodney T student r95 Allen
" Roland E (Alice R) slsm Fn h45 Newton
" Roswell mech r174 Bullock
" Sam (Genevieve) emp CSMfgCo h380 Middle
" Susie E wid Samuel h373 Cedar
" Theatres Inc 1007 S Water (3) G Albert Roy gen mgr
" Virginia window trimmer r174 Bullock
" Walter F (Adelaid) clk A&P Tea Co h139 Robeson
" Walter L (Rose V) prop King's Auto Top Shop h156 Morgan
" William E supv Mass Dept Education h 415 County (402)
" William H (Catherine) chemist APCorp h6 Arch
" William R (Albina) emp MTD&MCo r207 Court
" William T (Jeanette) prop King's Building Material h29 Russell's Mill rd SD
" William T (Odelia) emp King Lumber Co h59 Stephen

**KING & CO (Carl V Doberck and William R Tait) electricians 1059 Acushnet av tel 3-2948**

King's Auto Top Shop Walter K King prop 58 Middle
" Building Materials Willaim King prop 29 Russell's Mill rd SD
Kingan Charles A (Lillian) screenmkr New England Stencil Co h84 Sagamore
Kingdom Hall of Jehovah Witnesses pastor supplied Sunday services 4:30 p m service Tues 8 p m 420 Acushnet av
Kingman Metcalf (Helen B) ins agt h130 School
Kingsley Albert W (Florence) oiler NBW Dept h450 Union
" Beatrice office wkr GT&RCo h413 County
" Doris M (Ralph H Jr) nurses asst St Lukes Hosp h306 Court
" F H Alfred W Jones mgr building materials 188 N Water
" Ralph H Jr (Doris M) emp NBRCo h306 Court
Kingston The Mrs Elizabeth R Barghorn prop rooms 1011-1013 Purchase
Kinney Dora wid William clk Trudell Pharmacy r38 Myrtle
" Isabella wid Archie dom h1430 Pleasant
" Sarah C wid John R jack tender Nash Mills r356 Cedar Grove
" William F emp Bldg Material Inc h356 Cedar Grove
" —see Kenney
Kinniery Frances A tchr Thomas A Greene Sch r104 Butler
" Margaret tchr Mt Pleasant Sch r104 Butler
" Peter P (Christine) retired h104 Butler

**KINYON SCHOOL THE William P McIntosh Jr prop 688 Pleasant tel 2-5448 see bottom corner cards**

Kiorpes Katherine nurse St Luke's Hosp r148 Cedar
Kiozpeoplou Ali W student NY r148 Cedar

**KIRBY ARTHUR C (Mildred) pres-treas George Kirby Jr Paint Co res Fairhaven**

" Edgar W (Louise W) park keeper NB Parks Dept h139 Cottage
" Edward C (Leona P) dis cir mgr S Times h21 Buttonwood
" Fredericks H truck driver r4102 Aushnet av
" Funeral Home Kenneth H Dykeman prop 61 Tarkiln Hill rd

**KIRBY GEORGE JR PAINT CO paints mfrs 14 Wall tel 7-9008 pres-treas Arthur C Kirby asst treas Ruby Luscomb see p 81**

" Helen G architect r35 Grove
" Milton A (Lillian) opr h4102 Acushnet av
" Milton A Jr emp Whites Dairy r4102 Acushnet av

" William (Beatrice) asst surveyor Samuel Corse h73 Hathaway
Kirby's Express Inc office 106 Middle (5) terminal 72 Middle pres Charles J Bradley treas Raymond Irving clk Albert O Marotte
Kirk Helen J h39 Plymouth
" John T (Helen M) emp NMfgCo h109 Bedford
" Margaret clk HMfgCo r109 Bedford
Kirkham Jennie dom r42 Foster
Kirklewski Walter (Agnes) stock clk Hathaway Mach Shop Fairhaven h79 Adams
Kirkpatrick Bertha wid Charles D nurse 129 Sycamore h do
Kirouac Fernand A (Marcelle I) painter T Loranger & Sons h296 Coffin av
" Gilbert bkpr NBG&ELCo r19 Warren
" J Hubert (Rosa M) wvr Atlantic Mill h19 Warren
" Marcelle I (Mrs Fernand A) bkpr Eastern Tech Sch h296 Coffin av
Kirschbaum Erwin P (Silvie M E) chemist NBG&ELCo h452 Chancery
Kirshner Samuel (Rebecca) prop Manhattan Cap Co h319 Union
Kirwin Edward J (Helen C) h101 S Sixth
" —see Kerwin
Kisbert Charles A (Alice) mach opr MTD&M Co h149 Bonney
" Clara M (Mrs Edward) tender KMills h7 Nelson
" Edward (Clara M) mill opr KMills h7 Nelson
" George h81 Sharp SD
" John J (Mildred E) lab NB St Dept h54 Peckham
" Mildred E (Mrs John J) warper HMCorp h53 Peckham
Kisla Alfred emp Acushnet Saw Mills r41 Fielding
" Jennie (Mrs Leo C) tchr Parker St Sch h 284 Earle
" Leo (Jennie) mech JIPInc h284 Earle
" Stanley (Lottie) mach h14 Fielding
Kisner Jeremiah (Alice) dentist 967 Purchase (1) h297 Reed
" Samuel (Selma G) dentist 967 Purchase and dentist 1326 Acushnet av h575 Union
Kitchen William h39 Union
Kite Elizabeth Mrs r963 Brock av
Kittila Alfred (Clara) emp NY h398 County
Kivowitz Haskel H (Thelma) slsm Madewell Overall Mfg Co h171 Ryan
" Julius (Fannie) prop Madewell Overall Mfg Co h293 Hawthorn
Kjeldsen Nils (Anna) fisherman h362 County
Klaproth Sylvia A wid Harry E h140 Cottage
**KLAREN THORNTON P (Esther) pres-mgr Jonathan Handy Co Inc h15 Elm South Dartmouth tel 2-0005**
Klecha Michael (Katrina) opr h295 Highland
" Stanley (Annie) wvr GMCorp h289 Collette
" Walter fireman r295 Highland
Kledaras Efstratas pres-mgr Cultivator Sch Associates r42 Tremont
Kleger Benjamin (Alice) (Royal Undergarment Mfg Co) h30 Brownell
" Elias (Marion) (Royal Undergarment Mfg Co) h583 Ashley blvd
" Nathaniel prop Factory Outlet prop Nu-Vogue Garment Mfg Co r30 Brownell
Kleim Charles (Adele) wvr FCM h340 Wood
" George (Elizabeth) foreman h375 Wood
Klein Beverly bkpr Calef Bros r604 S Second
" Max student r604 S Second
" Morris (Jennie) clk Providence RI h604 S Second
Kleinmann Kurt student r91 Rotch
Klemm Fred (Mary) retired h189 Belleville rd
" Louise wid George h3501 Acushnet av
" George H elec eng NY r189 Belleville rd
" Jane h189 Belleville rd
Klien Max retired h148 Maxfield
Klies Thomas r1 Ashley blvd
Kline Beverly r151 Grinnell
" Irene bkpr Nat Paper Co r151 Grinnell
" Jennie r151 Grinnell
" Max (Celia) junk 151 Grinnell h do
Kling John J (Ethel F) office wkr CDECorp h604 County
Kling-On-Banding Co (Augusto Furlani and Clinton W Ledoux) 56 Prospect
Klipa Stanley (Henrietta) fisherman h22 Robeson
Klubowicz Charles (Mary P) opr 123 Front h5 Spooner
" Mary P (Mrs Charles) insp MTD&MCo h5 Spooner
" Walter (Irene) r112 Tremont
Klugh Donald (Mary) emp HMfgCo h4 Rogers SD
Kmiec Francis (Katherine) prop Bay State and Appliance h247 Central av
Knapp Alfred M (Florence A) retired h354 Clinton
" Gertrude M clk Knapp & Knapp h321 Union (10)
" Helen B inst NB Voc High Sch r745 County
" Ogden prop Knapp & Knapp r354 Clinton
" Robert B com artist r354 Clinton
" & Knapp Ogden Knapp prop gen ins 558 Pleasant (313)
Knapton Eva K Mrs h667 Brock av
Knechtel Alfred H (Henrietta V) plumber h101 Brigham h do
" Elsa M savings teller Merchants Nat Bank of NB r101 Brigham
Kniffin Sidney T (Ethel A) retired h264 North
Knight Alice B r22 Pope
" Ella R wid Charles W h22 Pope
" Ethel (Mrs Stanley S) tchr NBHS h400 Union
" Herbert C (Lizzie L) retired h58 Hussey
" Stanley S (Ethel) chemist h197 Sycamore
" Susan R wid David B h108 Peckham
Knights of Columbus Hall Frederick E Murray custodian 1049 Pleasant
Knott Thomas r434 Cottage
Knowe Elizabeth ED wid Charles setter C& Co h95 Pierce
Knowles Alice wid William h35 Penniman
" Arthur retired h38 Weaver
" Edith r81 Butler
" Edward K (Sophie V) warper tender H Mill h152 Tallman

**KNOWLES ELIOT S (Betty J) trust officer Merchants National Bank of New Bedford h124 Cottage tel 9-6386**
" Ella Mrs clearer FCM r90 Query
" Flora B wid William H h70 North
" Foster retired r1076 S Water
" Frank steamftr 58 Seventh r38 Weaver
" Frank H (Ruth) sgt USA Recruiting Service h350 Cottage
" George steamfitter r38 Weaver
" George B (Alice V) pres-treas Kilburn Mill res SD
" George B Jr (Edith) asst treas Kilburn Mill res SD
" Harriet N wid Arthur r21 S Sixth
" Henry S (May B) lawyer 20 Grinnell and pres Prospect Mfg Corp h172 Page
" James S (Martha) h28 Frederick
" John retired r1076 S Water
" John (Mabel) steamfitter NB Pub Schools h36 Hussey
" John W (Helena F) mach MTD&MCo h77 Jouvett
" Joseph J (Florence) h297 Coffin av
" Kenneth clk Loranger r374 Cedar Grove
**KNOWLES LOOM REED WORKS INC pres-treas Joseph Dawson Jr clk of corp and dir Maude Dawson dir Nanny Barber 114 Myrtle c Penniman see p 118**
" Mabel A wid Edward O h415 County (201)
" Mabel (Mrs John) clk NBDGCo h36 Hussey
" Mary Mrs h221 Sawyer
" Mary Louise wid Joseph h111 Tallman
" Robert B (Elizabeth) student r35 Maple
" Sylvia H h47 Moreland ter
" Thomas (Rose) opr MTD&MCo h186 Division
" Thomas C (Emily M) h49 Hawthorn
" William (Mary A) opr WM h374 Cedar Grove
" William Jr r374 Cedar Grove
Knowlton Bldg 384 Acushnet av
" Mabel L r3837 Acushnet av
Knox Alex (Agatha) baker 1098 S Water h48 Rockland
" Arthur R (Miriam) asst sales mgr RC&B Co res Fn
Knuckles Louise Mrs dom h410 Kempton
Knutsen Hans (Marie) fisherman h73 North
Kober Gerhart (Ruth E) fisherman h45 Richmond
" Herman W (Elsie F) mach 79 Beetle h426 Prescott
Kobes Richard (Lena) designer Nash Mills h3627 Acushnet av
Kobza Charles (Helen) clk RC&BCo h155 Princeton
" Ernest M (Estella) insp MTD&MCo h155 Princeton
" Gabriel W weaver r235 Sawyer
" John J r235 Sawyer
" Katherine opr NET&TCo res Fn
" Raymond A teller Safe Deposit Nat Bank r225 Hudson
Koch Frances A wid Albert r33 Arch
Kochanek Frederick sales clk SR&Co r40 Woodlawn
" Michael barber shop 294 N Front res Acushnet
" Peter (Mary) loom fixer HMfgCo h40 Woodlawn
" Stanislawa bkpr Blue Cross r40 Woodlawn
Kocor Ann (Mrs Felix) emp Gas Co h982 Fairfield
" Carolina wid John h20 Salisbury
" Cezaltina (Mrs Edward) sewer r20 Salisbury
" Edward (Cezaltina) mech ASMills r20 Salisbury
" Elizabeth (Mrs Walter) mgr-bkpr Kocor's Variety Store h77 Emma
" Frank radio repairman mech r77 Emma
" Frederick USAF r77 Emma
" Stanislaus (Theresa) r159 Ashley blvd
" Stanley r20 Salisbury
" Walter (Elizabeth) prop Kocor's Variety Store h77 Emma
Kocor's Variety Store Walter Kocor prop 78 Cove
Kocur Evelyn emp Acushnet Hosp r49 Roosevelt
" Sophie (Mrs Walter) mill opr h49 Roosevelt
" Walter (Sophie) opr h49 Roosevelt
Koczera Anna wid Andrew r115 Bullard
" Anna r104 Lafayette
" Anna wid Joseph h300 Cedar Grove
" Anna Mrs h141 Cedar Grove
" Anna r104 Lafayette
" Casimir r208 Cedar Grove
" Casimir J painter r300 Cedar Grove
" Charles P opr Firestone r154 Branscomb
" Helen battery hand WM r208 Cedar Grove
" Helen M emp ACorp r5 Blackburn
" Isabel emp ACorp h208 Cedar Grove
" Isabella emp Grinnell Mill r5 Blackburn
" Jeanette emp JIPInc r15 Cox
" John painter r5 Blackburn
" John P fireman NBFD r141 Cedar Grove
" Joseph (Josephine) emp Providence h1041 Chaffee
" Joseph (Katherine A) wvr h41 Woodlawn
" Mitchell (Sophie) opr WM h19 Bannister
" Mitchell emp GT&RCo r300 Cedar Grove
" Nicholas (Ann) h227 Eugenia
" Peter (Agnes) retired h154 Branscomb
" Stanley emp Dawson's Brewery r141 Cedar Grove
" Stanley (Stella) (L&S Battery Co) h115½ Bullard
" Stanley (Mary A) lab h5 Blackburn
" Stanley (Bertha) opr h29 Moynan
" Stanley (Ludwicka) opr h15 Cox
" Stanley J (Dorothy) physician 60 Eighth h15 Hawthorn ter
" Theresa h208 Cedar Grove
" Walter mill opr WM r208 Cedar Grove
" Walter (Blanche) warper tender HMCorp h154 Eugenia
Koczerga Michael S (Annie) wvr h66 North
" Stanley J meter reader r66 North
Koczou Frank N (Mary) mill opr h1101 Plainville rd
Koczwara Chester (Doris) emp RC&BInc h80 Merrimac
" Leon (Mary) weaver h499 Coggeshall
Koehler Alfred A (Carolyn A) grocer 127 Maxfild res Marion

" Robert H clk Atlantic Carton Corp of Delaware res New York
Koenig Anatasse J car cleaning 35 Rodney French blvd h do
" Jennie wid Anatass r143 County
" Werner (Else) foreman Continental Elastic Co h431 Union
" Willard O (Mildred F) mech Auto Car Co h135 Locust
Koffman Pauline wid Louis r143 Penniman
Kogut Frank (Katherine) wvr GMCorp h335 Cedar
" Helen C rubber wkr APCo r335 Cedar
" John (Sophie) guard BCo H of C r335 Cedar
Kohler Alice (Mrs George) emp USRCo h411 Rivet
" George (Alice) fisherman r411 Rivet
Kolacz Andrew (Stefania P) wvr h207 Nash rd
" Stefania P (Mrs Andrew) spinner h207 Nash rd
Kolaczewski Alex (Helen) mill opr NMills h131 Tallman
" Edward (Olga) emp RC&B r79 Eugenia
" John (Rose) emp RCBInc r47 Covell
" Karol (Kunegunda) mill opr NMill h81 Eugenia
" Mitchell h1260 Purchase (2)
" Olga emp Gunnell Mills r79 Eugenia
" Stanley r17 Bullard
" Stephen Jr lab r17 Bullard
" Walter J mech Vincent Shop r81 Eugenia
Kolasinski Alice (Mrs Theo) hlpr APCo h47 Covell
" Theo (Alice) opr NBRCo h47 Covell
Kolasz Alfred (Cecelia) emp RC&B h74 Mott
" Cecelia (Mrs Alfred) emp K Mill h74 Mott
" Joseph (Josephine) opr FCM h195 Worcester
" Josephine (Mrs Joseph) spooler tender FCM h195 Worcester
" Rodney (Statia) r74 Mott
" Walenty (Mary) retired h74 Mott
Kolen Mary h191 Elm
" Maurice B (Mae) mgr Bonney Sportswear Co Inc and (M & S Dress Co) r191 Elm
Kolodziey Anna K wid Peter h649 First
" Frank (Mary) emp HMfgCo h649 First
" Irene r648 First
" Joseph (Angelina) emp HMfgCo h648 First
Koluch Joseph (Albina) retired h101 Nye
Kolz Antone (Mary) prop Tony's Garage h1139 Dutton
" Antone Jr student r1139 Dutton
" J Antone (Marjorie L) mech h136 Deane
" John Jr (Shirley) grinder CSCo h839 Acushnet av
" Joseph student r1139 Dutton
" Marjorie L (Mrs J Antone) emp CDECorp h136 Deane
" Shirley (Mrs John Jr) supvr ACorp h839 Acushnet av
Kondi Alex (Bernice) shipping clk BSSCo h30 Sherman
" Angelina wid Thomas G h82 Morgan
" James (Ivy D) mgr State Shop h114 Jenny Lind
" Victor T emp NBG&ELCorp r82 Morgan
Kondig Rosalie K (Mrs Walter W) presser Capital Mfg Co h25 Belleville av
" Walter W (Rosalie K) battery filler RM Inc h25 Belleville av
Kondziolka Bridget (Mrs Michael) mill wkr WM h70 Penniman
" Jennie B mill wkr r70 Penniman
" Michael (Bridget) opr h70 Penniman
Konelick Carolyn opr h565 Coggeshall
" George A (Katherine E) loomfixer HMfg Co h99 Nelson
" Rose wid Walter h565 Coggeshall
Koniczenski Anna (Mrs Paul) emp WM h202 Clifford
" Paul (Anna) opr HCorp h202 Clifford
Konowski Bernard (Hilda) fisherman h121 Coffin av
Konstantakos Cleopatra stitcher Grinnell r31 Holly
" George student r31 Holly
" Mary (Mrs Peter) emp NB Textile h31 Holly
" Michael student r31 Holly
" Peter (Mary) mill opr Hoosac h31Holly
Kontanis Kula E Mrs sec NBHS r96 Purchase
Kook-E-Land Alphonse Poyant prop conf and bakers 1513 Acushnet av
" -E-Land Alphonse Poyant prop conf and bakers 1054 S Water
Kopaczewski Anthony (Loretta) sheet wkr RCB&Co h183 Coffin av
" Maryjan mill opr h185 Coffin av
Kopchak John J (Anna) elec Royal Theatre h154 Rockland
Kopichesi Walter (Dorothy) lab h28 Russell Mills rd SD
Koranek Edward (Cecil) radio repairman h36 Deane
Korona Andrew (Stephanie) emp Wam h101 Conduit
" Doris J Mrs h12 McGurk
" Edward J emp NB Bottling Co r68 Woodlawn
" Frank (Kate) retired h68 Woodlawn
" Jeanne D Mrs r88 Cove
" Joseph G (Lena F) prop Baylies Sq Diner h207 Eugenia
**KORONA STANLEY J (Mary) prop New Bedford Bottling Co h68 Woodlawn**
Koroski Alex h255 N Front
" John r255 N Front
" Josephine wid John h305 Davis
" May (Koroski Variety Store) r305 Davis
" Michael (Stella) prop Eagle Shoe Repairs ing h255 N Front
" Stella (Mrs Michael) wvr PBLtd h255 N Front
" Stephen spinner NBRCo r255 N Front
" Walter (Alice) mach opr PBLtd h1 Lambeth
" Wilfred (Koroski's Variety Store) r305 Davis
Koroski's Variety (Wilfred & May Koroski) 327 Davis
Korzuch Herman Rev curate Our Lady of Perpetual Help r235 N Front
Korzun Alfreda E (Mrs Philip E) slsm Arlan's Dept Store h71 Vine
" Philip E (Alfreda E) tailor MCCo h71 Vine

Korzyniowski Albert h135 N Front
" Cecelia waitress h55 Summer (17)
" Emile opr PBLtd h135 N Front
" Mitchell r135 N Front
Koscuikowicz Parfeni (Josephine M) wvr h187 Hersom
Kosewski Stanislaus USA r64 Bullard
Kosiba Albert (Katherine) weaver h276 Shaw
" Boleshaw emp APCo r276 Shaw
" Joseph (Nellie) retired h89 Ruth
" Leonard C agt Prudential Ins Co r89 Ruth
" Nellie (Mrs Joseph) mill opr h89 Ruth
Kosinski Helena sten David Duff & Son r39 Princeton
" Henry (Edith) mach MTD&MCo h2301 Acushnet av
" Walter (Mary) FCM h39 Princeton
" Wander V opr APCo r39 Princeton
Koska Bros Electric Sales & Service (Mitchell and Edward J Koska) 1517 Acushnet av
" Edward J (Stella) (Koska Bros Electric Sales & Service) h432 Cedar Grove
" Mitchell (Genevieve M) (Koska Bros Electric Sales & Service) h274 Arnold
" Stanley (Helen) elec Koska Bros h260 Weld
Koss Anna (Mrs Peter) mill opr Nash Mill h44 Clifford
" Helen r44 Princeton
" Peter (Anna) opr Nash Mill h44 Clifford
Kosta Angelina wid Peter conf 710 Purchase h139 Merrimac
" Nicholas emp conf 710 Purchase r129 Merrimac
" Stephen emp conf 710 Purchase r139 Merrimac
Koster Edna M nurse 113 Willis r do
Kostov Abram (Rachel) clk h inq do
Kostrzewa John A (Ethel) USCG h24 Woodlawn
Kosydas Joseph opr r rear 42 Washburn
" Kunegunda wid John h rear 42 Washburn
Kosztyla Isabel tchr r194 Eugenia
" Katherine wid Frank h194 Eugenia
Kougias Juliette waitress r44 North
" N George prop Midtown Grill res inq do
" Nickolas restaurant wkr r985 Purchase
" Sophie clk C&Co h44 North
Kouravas Peter (Zoe) cook h53 Howard
Kouscouros Mary clk F W Woolworth Co r948 S Water
" Peter (Evangeline) cook h948 S Water
" William (Lucille) fisherman h389 Bolton
Koutroumpis Alice G r919 Belleville av
" George J (Helen G) patrolman NBPD h919 Belleville av
" Helen G (Mrs George J) mill opr Nash Mills h919 Belleville av
Kowal John (Maria) h184 Cedar Grove
Kowalczyk Edward r452 Bellevue av
" Edward W (Bridget) wvr GESMill h23 Bannister
" Mary K (Mrs Walter) janitress R Jr H Sch h893 County
" Maryjan (Mary A) weaver WM h23 Bannister
" Waleryan (Antonia) h452 Belleville av
" Walter (Mary) shoe repairer h893 County
Kowalski Anthony (Emily A) rollman RC&BInc h62 Kenyon
" Anthony (Jenny) student h66 Deane
" Florence H insp States Mfg Co h62 Kenyon
" Ignacy (Sophie) shoe mkr Royal h250 Oregon
" Jenny emp ACorp h66 Deane
" Rose wid Stanley h16 Bullard
Kozacko Michael (Stephanie) tender GM Corp h15 Bannister
Kozaczka Felix (Yvonne) emp GT&RCo and prop Sam's Luncheonette r35 Willard
" John (Marcella) h125 Webster ct
" Marcella (Mrs John) battery hand N B Mfg Co h125 Webster ct
" Rudolph clk 390 N Front r46 Deane
" Stanley mill opr h695 Pleasant
Kozcuikowicz Joseph (Mrs Parfeni) emp AP Co h187 Hersom
" Parfeni (Josephine) h187 Hersom
Kozik Adolph dental mech Charles Reed r28 Salisbury
" Antone (Victoria) retired h28 Salisbury
" Benjamin grinder r28 Salisbury
" Henry student r28 Salisbury
" Isabell bkpr Lesco's Wholesale Union r28 Salisbury
" Jennie clk Bristol Credit Union r114 Thompson
" John (Antonia) barber shop 8 Rodney French blvd h114 Thompson
" Tekla wid Stephen h181 Sawyer
Koziol Stanislaw J (Nellie) photos 234 N Front h177 do
Kozloski Augustine Mrs r1011 County
Kozlovsky Hyman r42 Bay Village
" Morris (Freda) h42 Bay Village
" Philip h42 Bay Village
Kozlowski Marie Helen (Mrs Walter S) mach opr MTD&MCo r99 Bedford
" Walter Jr mill opr r162 Sawyer
" Walter S (Helen) carp r99 Bedford
Kozorek Christine (Mrs William F) janitress NB Free Pub Library h41 North
" William F (Christine) h41 North
Kozuch James (Helen) carp h758 Washington av
Kozzera Edward hlpr JIPInc r15 Cox
" Fred r15 Cox
Kraihanzel Charles (Hattie A) blazer 384 S Water h475 Middle
" Hattie A (Mrs Charles) stitcher Edward A Winning Inc h574 Middle
" Joseph F (Stephanie) emp SMill h182 North
Krakowiak John S (Noella I) mach r1064 Tobey
" Mary (Mrs Stanley) battery hand Pierce Mill h153 Hathaway
" Stanley (Mary) carder FCM h153 Hathaway
Kral Frank (Leopoldina) retired h158 Irvington
" William (Rose) hlper h160 Irvington
" —see Krol
Kramer Albert A (Amelia A) carp CSCo h136 Garfield
**KRAMER MAX (Annie M) gen bus mgr Standard Times h184 Bedford**
" Milton emp CDECorp r184 Bedford

" Paul S emp ACorp r184 Bedford
" Raymond R opr FCM r136 Garfield
" Robert r184 Bedford
" Robert A (Marguerite A) mach Baker Mach Co h134 Garfield
Kranzler William antiques 22 William h17 Johnny Cake Hill
Krapf Anna P office mgr Welfare Dept h179 Cottage
Kraska Edward clk A&P Tea Co r6 Oneko la
" Stella supvr NET&TCo r6 Oneko la
" William (Frances) emp ICM h6 Oneko la
Krasnow Evelyn Mrs r440 Arnold
" Norman h38 Mill
Krause Leonard mach ACorp r1405 Braley rd
" Otto (Ethel) h1405 Braley rd
" William A (Viola) mach JIPInc h513 Ashley blvd
" William G (Nancy A) retired h163 Butler
Krauss Ethel M wid John r54 James
Kravatas Angelus (Josephine B) (Charlie's Lunch) h1578 Acushnet av
" Costas (Violet) mill opr r95 Beetle
" Costas (Paraskvey) retired h95 Beetle
" Evelyn saleslady Lincoln Stores r95 Beetle
Kravetz Joseph emp Fn Corp r YMCA
" Sarah H h634 Union
Krebs Mary T Mrs acct ASMills Co h51 Locus
Kreichbaum Allen (Mary Lou) supt NB Knitting h37 Morgan
Kreidel Alfred (Grace) USN r144 N Front
Krene Raymo (Anna) wvr FCM h24 Hammond
Krenmayer Eugene (Matilda) loom fixer H Mfg Co h109 Fern
" Eugene J Jr repair and installation NET &TCo r109 Fern
Kresge S S Co A John E Balaguer mgr var 824 Purchase
Krevor Henry H lawyer 888 Purchase res inq do
Krick Benjamin (M Pauline) foreman NE Stencil Engraving Co h81 Bay
" M Pauline (Mrs Benjamin) office wkr NE Stencil Engraving Co h81 Bay
**KRIM-KO CORP sea weed extractives and food processing 63 David tel 7-9427 v-pres-mgr Earl C Jertson**
Krisnosky Joseph (Stella) doffer FCM r227 Brook
Kristenson Kritian (Mary) fisherman h232 Arnold
Kristiansen Krist (Alice) fisherman h223 Brownell
Krivoff Hyman (Mary) prop Nash Reclaiming Co and treas Dartmouth Finishing Corp h415 Arnold
Kroeber Arno (Marie) fisherman h118 High
" Julia B sec 382 Acushnet av h102 Mt Vernon
Krol Caroline wid Anthony h7 Hampton ct
" Josephine M h199 N Front
" Marge student r7 Hampton ct
Krone Pauline wid Peter stitcher h301 Coggeshall
Kronteres Gregory (Catherine) mgr Olympic Lunch r1498 Acushnet av
Kroud-Vird's Sanitary Bakery Etta Kroudvird prop 480 and 1085 S Water and 1528 Acushnet av
Kroudvird David (Mildred) tchr NBHS h165 Ryan
" Etta wid Abram prop Kroud-Vird's Sanitary Bakery h71 Hawthorn
" Harvey (Evelyn) slsm Kroud-Vird's Sanitary Bakery r71 Hawthorn
" William (Eleanor) mgr Kroud-Vird's Sanitary Bakery 480 S Water r71 Hawthorn
Krouzek Charles O r396 N Front
" Dorothy A pottery wkr JIPInc r1067 Pelletier
" Edward (Margaret A) shipping clk Dawson Brewer h1067 Pelletier
" Helen A pottery wkr JIPInc r1067 Pelletier
" Mary wid William dom h291 Phillips av
" Otto r291 Phillips av
" William J Jr (Dolores) baker h351 Sawyer
Kruczek John (Kathleen) opr SMills h23 Jouvette
" Kathleen (Mrs John) prop Kay's Variety Store h23 Jouvette
Kruger Bros Mrs Theresa M Kruger prop grocer 94 N Second
" Elfrieda M clk 94 N Second r625 County
" Ernest P (Gertrude) reedman Schmidt Co h79 Penniman
" Henry R Jr watch repairer HSmith r1087 County
" Henry R (Mary) (County Street Sheet Metal Shop) h1087 County
" Louis r1087 County
" Louis E foreman NB Water Wks r625 County
" Theresa M wid Louis prop Kruger Bros h625 County
" William (Madeline) clk 94 N Second h160 Summer
Krumholz George B (Harriet M) slsm 1434 Broadway
" Harriet M (Mrs George B) prop Harriet's Beauty Shop h1434 Broadway
Krumley—see Crumley
Kruszewski Alex (Mary) emp GMCorp h6 Warren
" Leo S USA r6 Warren
Krutul Victor wvr PBLtd h28 Holly
Krystofolski Constanti (Genowefa) truck driver r52 Kenyon
" Frank (Natalie) clk A&P Tea Co h206 Eugenia
" Genowefa bkpr Farmer's Dairy r52 Kenyen
" Natalie clk J E Glinski's Groc Store r206 Eugenia
Krzywoblocki Arthur (Helen) wvr h157 Hathaway
Ksen Frank (Jane) refrigeration repairman h1086 Pleasant
" Klemens (Margaret) emp FCM h33 Tallman
" Margaret (Mrs Klemens) emp JIPInc h33 Tallman
Ksystymak Matthew P (Sophie) pressman APCo h735 Belleville av
Kszystyniak Emile J (Cecile) diesel eng Pierce & Kilburn Fn h201 Davis
Kszywoblocki Henry (Apolonia) h19 Princeton
Kubacki Anthony h12 Washburn

Kubacki Sophie (Mrs Warren) sewer Mutterperl Co h12 Washburn
" Warren (Sophie) mach double Columbia h12 Washburn
Kubeck Leo student r8 Hicks
" Stanley (Rose) slubber tender FCM h8 Hicks
Kubel Stanley (Rose) h18 Brightman ct
" Stanley D (Louise) steamfitter Andreson and Olsen r63 Oak
Kubiak Walter (Jean W) clk Woodland Mkt h480 Kempton
Kubik Frank (Florence M) artificial flower mkr r192 Collette
" John (Beatrice) truck driver h344 Cedar Grove
" Stanley (Valeria) shipper Atlantic Carton h132 Ashley blvd
Kuch Paul L (Gertrude) advertising h316 Hawthorn h do
Kucharski Agnes (Mrs John) installer JIPInc h136 Tallman
" Andrew S (Carolina M) lab h367 Sawyer
" John (Agnes) wvr NMill h136 Tallman
" Wasily (Victoria) opr CDECorp h71 Mosher
Kuchta John h920 S Water
Kuckabee Robert W (Phyllis G) h58 Allen
Kuczewski Alyce W bkpr Merchants Nat Bank r496 Oliver
" Anthony (Wladislawa) paints and wall paper 1692 Acushnet h207 Whitman
" Caroline (Mrs John) mill opr FCM h130 Glennon
" Erwin (Wladislawa) prop Standard Laundry h1791 Acushnet av
" Isadore r496 Oliver
" John (Caroline) emp Freedman Shoe Co h130 Glennon
" Roman (Florentine) retired h198 Eugenia
" Theodore student r496 Oliver
" Virginia clk r496 Oliver
" Walter (Katherine)pres-treas Avenue Beverage Co Inc h496 Oliver
Kuechler Bros Inc sausage mfrs pres Norris C Tripp v-pres George J Best, treas Walter K Kuechler and clk Richard M Kuechler 337 S Second
" Clifton S 1st eng United Fruit Co N Y City r4412 Acushnet
" Paul W (Nora) dentist 2174 Acushnet av h4371 do
" Richard M (Lillian) corp clk Kuechler Bros res SD
" Walter K (Marion S) treas Kuechler Bros Inc res Fn
Kuehn Albert student r499 Purchase
Kujawski Edward (Sophie) slsm Giusti's Baking Co h70 Vernon
" Joseph (Ann) mill wkr Hoosac Mill h175 Eugenia
Kulas Joseph (Lillian) mill opr h392 Ashley blvd
" Joseph (Margery) appr stereotyper Standard Times r157 Clara
" Thomas J (Yvonne) wvr h154 Hathaway
Kulesza Edward emp Frank Kulesza r2422 Acushnet av
" Frank (Stella) cont 2422 Acushnet av h do
Kulic Jacob r350 Summer
Kulick Albert P (Helen) elec RC&BInc h227 Wood
" Arsena Mrs h455 Water
" Charles r1405 Acushnet av
" Charles J tchr North Sch r227 Wood
" Stanley F (Mary M) emp SMill h55 Carlisle
Kulig Joseph (Wladislawa) mill opr NMill h59 Clifford
" Paul A (Pauline F) musn h94 Clark
" Wladislawa (Mrs Joseph) emp FCM h59 Clifford
Kuliga George student r194 Eugenia
" Joseph (Wanda)clk ATCorp h194 Eugenia
" Joseph Jr MM r194 Eugenia
" Mitchell (Dorothy E) fisherman h86 Myrtle
" Stanley carp r146 Ashley blvd
Kulik Alexander (Ada) emp Majestic Weaving Co h411 First
" John J (Frances M) knotter HMfgCo h48 Clara
Kulpa Joseph (Antonia) retired h4 Fulton ct
Kulpowicz Sophie wid Anthony mill opr Pierce h21 Princeton
Kunde Emily J (Mrs Richard) prop Kenwood Rooms h470 County
" Richard (Emily J) h470 County
Kunin Kalman C (Roberta S) physician Boston r33 Junior
Kuningas Mabel Mrs h68 Hazard
Kuntz Alfred (Anna) foreman NB Rayon Co h33 Ellen
Kuplinsky Samuel r35 Fair
Kurgan Edward (Evelyn P) mach opr Fn h233 Belleville rd
" John (Bronislawa) loom fixer HMfgCo h17 Edison
" Tadeusz (Jennie) radios 1690 Acushnet av h37 Moynan
Kurganas Chaim meats 476 S Water r53 Fair
Kurkowski Joseph (Margaret) h26 Ashley
" Joseph Jr USA r26 Ashley
" Viola B emp CDECorp r26 Ashley
Kurowski Michael (Stella) stitcher h255 N Front
Kurz Charles P (Carolina) lmfixer GMCorp h4 Kirby SD
" Charles R student r4 Kirby SD
Kut Maryan A (Aniela) opr h1 Landry
" Mitchell (Wladyslawa) furnace man RCB Co h180 Reynolds
" Wladyslawa (Mrs Mitchell) opr GESMills h180 Reynolds
Kuthan Charles (Barbara) emp CSCo h140 Adams
Kutis Frank (Laurette) acct h511 Ashley blvd
" Henry opr h94 Ashley blvd
Kuwaski Mary wid Andrew h82 Ruth
" Nellie C tchr RJHS r82 Ruth
Kwalik Joseph (Mary) opr h1331 Pleasant
Kwiatkowski Francis opr APCo r64 Bullard
" Stanislaw (Stanislawa) grocer 1607 Acushnet av h208 Nash rd
" Vincent (Mary) mill opr HMfgCo h64 Bullard
" Wallace (Mae) clk 1607 Acushnet r208 Nash rd
" Walter (Michelina) clk 1607 Acushnet av r208 Nash rd

" Zigmund (Gana) foreman Dawson's Brewery h130 Query
Kwiecien John opr CSCo r286 N Front
" Katherine wid Joseph h286 N Front
Kwtkorski Frank wvr Nash Mill r108 Belleville rd
Kydd Collins A emp Boston r6 Chestnut
" Ethel H Mrs h6 Chestnut
" Laurence L (Leah) capt barge h111 Cedar
" Vivian L emp Newport NT Sta r307 Ash
" William L retired h307 Ash
" William L Jr printer Boston Globe r307 Ash

L-AND-S BATTERY CO (Leo J Schick and Stanley Koczera) 2012 Acushnet av
Labadia Alphee A (Ann) spinner WM h39 Tallman
" Alphonsine wid Clovis r230 Bates
Labadie Florence E opr textile wkr Langshaw r399 Cedar Grove
" Henry J (Rita) cook h19 Bentley
" Joseph E (Laura) h1671 Acushnet av
" Lucille clk Grant's 5 and 10 Store r399 Cedar Grove
" Treffle (Rose) lab Soule h399 Cedar Grove
Labarge Dominique (Mary L) emp Smith Bros h286 Collette
" Russell B (Lucy S) bricklayer r20 Stapleton
" Raymond I emp ACorp r286 Collette
LaBarge Isobell wid Elizea h42 Highland
Labb Jeffrey weaver Nash Mill h130 Tinkham
" Mathilda wid Desire h130 Tinkham
" Rosealma mill opr Hoosac r130 Tinkham
Labbe Emil (Alice) painter h132 Tinkham
" Josephine h494 Acushnet av
" Lorraine A battery hand HMCorp r132 Tinkham
L'Abbe Eliza wid Albert h513 Ashley blvd
" Ernest mach r513 Ashley blvd
" Eugene (Alma H) carp Monarch Clothing Co h93 Holly
" Lucille wvr HMCorp r93 Holly
" Marie Jeanne battery hand HMCorp r93 Holly
" Raymond (Florence) supvr ACorp h106 Hadley
" Richard wood chopper r93 Holly
Labelle Henry R (Jeanne) meat cutter h370 State
" Roderique (Violet) emp NBG&ELCo h159 Ashley blvd
" Romeo A wvr GESMills r159 Ashley blvd
LaBelle Agnes E wid Charles h397 Earle
" Joseph (Marie R) retired h18 Trinity
" L Roger (Blanche A) res Gulf rd SD Box 198
" Lucille emp A Proctor Co r13 Princeton
" P Oscar (Verna F) mgr Am Optical Co res ND
" Rosana emp ACorp h13 Princeton
" Walter (Margaret) loomfixer N Mills h115 Howard av
LaBerge Blanche E bkpr Mass Shirt Co r371 Cedar
" Exelia wid Oliva h371 Cedar
" Raymond J (Jeanne) cable splicer NBG&ELCo h58 Salisbury
" Rita M emp CDECorp h58 Salisbury
Lablanc Evelyn Mrs h158 Collette
LaBlanc Emma emp ACorp r91 Hatch
" Julien J (Clara) retired h862 Acushnet av av
" Maxmillien (Geneveive) foreman Casey Boat Building Fn h112 Phillips av
" —see LeBlanc
Laboa Cosmo J(Theresa S) yardman FRCorp h5 Katherine
" Manuel clk Mello's Fender Shop h5 Katherine
LaBoa Clotilde Mrs stitcher r52 Briggs
LaBoeuf—see LeBeouf
Labonte Albert (Alice) opr h229 Belleville rd
" Albert J opr Pierce Pocket Book h218 Irvington
" Denatile wid Alfred h200 Weld
" Georgianna r90 Whitman
" Georgianna Mrs h815 First
" Eugene elec ACorp r718 Coggeshall
" Harty (Beatrice) steel tester h154 Nash rd
" Joseph (Marguerite) mech h29 Nye
" Joseph A(Margaret) mech Herbert L Rodman r29 Nye
" Joseph W (Rosalma) painter and paperhanger 157 Collette h do
" Marie M h35 Nye
" Placide (Aurore B)emp N Mills h99 Perry
" Roland A (Florence E) smash piecer H MfgCo h319 Belleville av
" Violet winder ACorp r518 Coggeshall
LaBonte Arthur emp JIPInc r229 Belleville rd
" Denatile wid Alfred h200 Weld
" Dona A (Emma M) oil dealer 62 Brewster h do
" Doris (Mrs Harvey) mill opr Royal Shoe Co h165 Eugene
" Harvey (Doris) emp HMfgCo h165 Eugene
" Hector (Evelina) driver DBInc h637 Church
" Marie wid Adjustor h35 Nye
" Raymond mill opr HMfgCo r200 Weld
" Roland r229 Belleville rd
Labor Temple 746 Pleasant
Labossiere Aime (Edmee L) mill opr h188 Shaw
" Arthur V (Aurelia) h938 County
" Delima wid Hormidas h188 Shaw
" Ernest (Ida) emp RC&BInc h57 Princeton
" Henry J speeder tender WM r103 Hazard
" Valentine wid Philias h33 Branscom
LaBossiere Albert J (Gloria Y) h182 Weld
" Annie E wid Charles I h61 Grant
" Olivier opr WM r12 Marvin
" Pearl (Mrs Raymond) press opr ACorp h10 Nelson
" Raymond (Pearl) fisherman h10 Nelson
Labrecque Alice M (Mrs Arthur W) assembler ACorp h203 Brook
" Anne Mrs r59 County
" Arthur W (Alice M) mach Providence RI h203 Brook
" Donat machine opr NB Knitting Co r52 Deane
" Joseph R (L Irene) mill opr h193 Ashley blvd
" Lillian clk ACorp r203 Brook
" Lionel (Margaret) (Don's Market) r174 Central av
" Louise Irene (Mrs Roland) emp FCM h 193 Ashley blvd

Labrecque Marie h2 Deane
" Ovila J (Mary) retired h217 Cedar Grove
" Roland (Louise Irene) mill opr FCM h193 Ashley blvd
" Wilfred (Simonne) h311 Coffin av
LaBrecque Doris R r272 Eugenia
" Leo J (Grace C) meat cutter Sam's Meat Market h272 Eugenia
Labrie Aime D (Florida M) prop Hobby Town Store h1058 S Water (3)
" Alphonsine wid Edmund r191 County
" Ann A Mrs h190 Summer
" Joseph waiter 233 Union r1293 Acushnet av
" Joseph Wilfred sewing machine repairman h39 Sycamore
" Joseph emp Wamsutta Mill r42 Highland
" Raoul A (Blanche) mill opr NBRCo h85 Deane
LaBrie Adrian (Rose) carp h39 Rivet
" Albert Lionel pres Hobby Town r1625 Acushnet av
" Alfred J(Constance) mill opr N B Venetian Blind h1204 County
" Alice wid Herve h95 Beetle
" Delia R nurse Union Hosp 148 Central av r do
" Donat E emp APCo r148 Central av
" Jessie wid Donat h148 Central av
" Sadie shirt mkr Mass Shirt r148 Central av
Labrode Aldei 2d hand WM h252 Mt Pleasant
" John E packer WM r252 Mt Pleasant
" Melvin F reporter Standard Times r2030 Acushnet av
LaBrode Albert (Priscilla S) planner NET&T Co h68 Palmer
" Aldei Jr (Clara) shoe wkr Royal Shoe Co h111 Adams
" Clara (Mrs Aldei Jr) stitcher Royal Undergarment h111 Adams
" Leo rest wkr r17 Weld
" Leo L(Blanche C) (Tallman LaBrode & Roundseville) h152 Mt Pleasant
" Lillian F r252 Mt Pleasant
" Paul r17 Weld
" Priscilla S (Mrs Albert) nurse 68 Palmer h do
Lacala Adam J (Rita E) asst mgr Saxon's Furniture r587 S Second
" Rita E (Mrs Adam J) hemstitcher WM r587 S Second
Lacasse Camille (Adrianne) eng h107 Holly
" Edmund A retired h310 N Front
" Emilien M (Elsie) chauf Brayleys Milk Co h293 Pope
" Ferdinand (Marie A) h176 Princeton
" Jacques clk Masse's Pharmacy r176 Princeton
" Laurent (Lillian) radio tech h107 Holly
" Leonie opr KMill r310 N Front
" Levis E (Jeanne) doffer FCM h899 Wildwood av
" Louis A (Leda D) mill opr h63 Howard av
" Omer L grocery clk r63 Howard av
" Paul N lab r63 Howard av
Lacerda Anthony P (Lydia) bartender Colonial Club h195 Rivet
" Aurelia mill opr r173 Middle
" Isabelle R wid Joseph F prop Crescent Bakery h197 Bonney
" Joseph F (Margaret) baker Crescent Bakery r197 Bonney
" Josephine S Mrs mill wkr GT&RCo h183 Hemlock
" Lydia (Mrs Anthony P) stitcher Freedman & Sons h195 Rivet
" Richard P baker Crescent Bakery r199 Bonney
Lacerte Joseph (Aurora)opr N Mill h3 Hampton
Lacey Philip (Louise) h2405 Acushnet av
" Philip carp h177 Elm
" Robert watch repairing 508 Pleasant (201) r177 Elm
Lach John W loom fixer HMfgCo h44 Woodlawn
" Theo F r44 Woodlawn
Lachapelle Albert clk Dahill & Co r201 Austin
" Arzila Mrs h190 Rivet
" Delphis emp city h84 Kenyon
" Donald student r46 Salisbury
" George L(Helen T) mill opr GMCorp h46 Salisbury
" Helen T (Mrs George L) wvr HMfgCo h46 Salisbury
" Henry wvr Nash Mills r463 Ashley blvd
" Hormidas (Clara) mill wkr HMfgCo h239 Sawyer
" Robia Mrs h463 Ashley blvd
" Zepherin Mrs r494 Acushnet av
LaChapelle Minnie A wid Levi J h41 Ashley
" Pamelia Mrs h134 Division
" Uldric (Sylvania) retired r1104 Pleasant
Lackemacher Chris retired h438 Summer
" Christopher Jr emp twisting room FCM r438 Summer
" Fredia Mrs h306 Nash rd
Lackey William r271 Pleasant
Lackie Albert R (Evelyn B) chauf Kirby's h2 Penniman
" Arnold B insp Seven Up Bottling r174 River rd
" Charles (Elsie) mill wkr GMCorp h44 Briggs
" Charles A (Ella F) painter h930 Pleasant
" David F Jr (Grace R) chauf UStRyCo h 920 Belleville av
" David E (Mary) mill opr GMCorp h865 County
" David T emp JIPInc r174 River rd
" Edward A (Lillian) baker h2636 Acushnet av
" George A (Beatrice R) phostat printer 558 Pleasant h256 Dawson
" John E USAAC r11 Hunter
" Lenora wid David F r263 Acushnet av
" Paul L USA h174 River rd
" Thomas G (Olive) chauf h174 River rd
Lacob Hyman H (Esther) (New Bedford Luggage Co) h89 Ryan
" Irving (Selma) (New Bedford Luggage Co) h18 Bullock
Lacombe Adolph (Lydia) emp FCM h96 Shaw
" Arthur (Claudia) slsm h279 Coffin av
" Claudia (Mrs Arthur) spinner Soule Mill h279 Coffin av
" Frank (Edna) ice and oil 693 Church h do
" Marceline mill opr h114 Shaw
" Rena (Mary) emp FCM h242 Nash rd

" Romeo (Josephine) clk NYNH&HRR h 13 Hazard ct
" Wilfred (Albertine) USN h184 Irvington
" William emp WM r13 Hazard ct
" —see Lecompte
Lacoste Claire E r16 Bullard
" Ernest (Alice) h16 Bullard
" J Emile emp RC&BCo r16 Bullard
" Joseph R (Marie A) h845 Acushnet av
" Julfred R r845 Acushnet av
" Laurier R (Lucille D) prop Avenue Shell Station h289 Coffin av
Lacourse Edward USA r895 Church
" Henry J (Ellen) loom fixer HMfgCo h133 Ruth
" Lawrence U prop Larry's Garage r895 Church
" Myrton H (Rita I) emp HMfgCo r13 Roosevelt
" Omer (Georgiana) barber 2176 Acushnet av h235 Wood
" Rose r359 Summer
" Ulric (Glavina) mech h895 Church
" —see Lecours
Lacroix Agnes wid Pierre r1808 Acushnet av
" Annette opr GT&RCo r268 N Front
" Annette laundry wkr Oregon Dye House r274 N Front
" Arthur J (Rose A) laundry wkr North End Laundry h274 N Front
" Arthur P (Rose) laundry wkr Crown Laundry h268 N Front
" Clara r359 Summer
" Eugene (Thais) wvr NBMfgCo h203 Eugenia
" Leo opr Wamsutta Mills r9 Irvington ct
" Norman clk r423 Ashley blvd
" Priscilla M presser HCCo h1225 Acushnet av
" Raymond laundry wkr H P Dion Laundry r274 N Front
" Rita laundry wkr H P Dion Laundry r274 N Front
" Roland J USA r268 N Front
" Wilfred (Leona) emp 535 Ashley blvd h 423 do
" Yvette laundry wkr Crown Laundry r268 N Front
" Yvette C laundry wkr H P Dion Laundry r274 N Front
LaCroix Armand real est 126 Tarkiln Hill rd h do
" Armand Jr (Elizabeth J) emp Morency Floor Covering Co r126 Tarkiln Hill rd
" Conrad A (Annie) chauf h22 Jean
**LA CROIX DEWEY L (Angelina) chief teller First Nat Bank of New Bedford h66 Glennon**
" Edward J(Katherine) magazine slsm and coll h126 Frederick
" Fabiola E Mrs emp GT&RCo h78 Morgan
" Katherine (Mrs Edward J) battery hand HMfgCo h126 Frederick
" Leo A (Jeannette) emp North End Laundry h46 Branscomb
" Lionel (Beatrice) clothman Fisk M r17 Jouvette
" May emp ACorp r22 Jean
" Paul student r203 Eugenia
" Yvonne wid Wilfred trimmer Fn Corp h 275 N Front
Lacy Thomas B emp SR&Co r YMCA
Laczenski Julian r70 Phillips av
" Sophie emp FCM r70 Phillips av
" Stephanie emp FCM h70 Phillips av
Lada Irene A emp NBClothing Mfg Co r395 Hersom
" Mabel cook r1445 Pleasant
" Peter J (Joan) mach Newport h50 Princeton
" Peter (Antoinette) oiler S Mills r395 Hersom
" Rosalie clk r395 Hersom
Lade Kenneth C (Florence) emp CSCo r213 Brownell
Ladeira Adeline doffer Nash Mill r43 Central
" Amelia emp Monarch Wash Suit Co r104 Davis
" Amelia wid Manuel C h104 Davis
" Brazelina C mill opr r104 Davis
" Izaura (Mrs Manuel C) stitcher Joe Arts Mfg h6 Brightman ct
" Manuel C prop 7-11 Canteen r104 Davis
" Manuel C (Izaura E) prop Ladeira's Mkt h6 Brightman ct
" Mary A wid Manuel C h43 Central av
" Regina r43 Central av
" Seraphino (M Rose) h67 Phillips av
" Sylvia mill opr r43 Central av
" Valentino 3rd hand hlpr Soule Mille r104 Davis
Ladeira's Market Manuel C Ladeira prop 1790 Acushnet av
Ladetto Emile R (Madeline) lab Dexter Lillie Co h4 Wall
" Libero J (Margaret H) carp Olson and Appleby h5 Seneca
" Madeline (Mrs Emile R) forelady H&CCo h4 Wall
**LADIES' CITY MISSION SOCIETY—see Dennison Memorial 755 S First, and p 63**
Ladino Alvin M (Dorothy) supvr H P Hood & Sons h2 Jenny Lind
" George Jr (Cuiteria) musician clk Mattapoisett r144 Fair
" Louis M (Mary) retired h9 Hemlock
" Louis M Jr r9 Hemlock
" Lucy r9 Hemlock
" Manuel M (Mary A) twister tender Fisk Cord Mill h948 Kempton
Ladinsky Isadore (Evelyn) slsm h89 Armour
Lafaille Pierre retired r17 Reynolds
" Vitaline wid Henry r54 Tallman
Lafar George A (Lillian T) mill opr KMills h 61 County
" Leo G (Rose) carp h641 Brock av
" Rose (Mrs Leo G) cloth room HMfgCo h 641 Brock
Laferniere Joseph (Yvonne) const wkr r669 First
Laferrie Arthur R (Therese B) size mkr Nash Mills h319 Belleville av
Laferriere Alderic (Amerilda) emp Atlantic Mill h78 Ellen
" Alfred (Rita) hlpr GESMill r340 N Front
" Alice G assembler NB Venetian Blinds Inc r78 Ellen
" Arthur r315 Conduit
" Edward G (Eva) radio repairman Wings h184 Presidential Hts
" Francis J opr NBMfgCo r343 N Front
" Henry J student r78 Ellen

Laferriere Hervey J (Yvonne B)retired h315 Conduit
" Louis E r78 Ellen
" Lucian student and garage attd r78 Ellen
LaFerriere Albert (Bertha) molder r16 Covell
" Gerard (Gertrude) emp NBRCo h11 Nye
" Gertrude (Mrs Gerard) emp APCo h11 Nye
" Gilbert (Catherine) taxi driver r121 Howard av
" Resina Mrs h121 Howard av
" William (Claire C) lab h461 Coggeshall
Lafferty Andrew A (Gertrude A) eng NBG&ELCo h250 North
" Andrew A Jr (Barbara B) emp General Bakery h75 Campbell
" Catherine wid Owen h58 Mott
" David R (Miriam C) boilermkr r250 North
" Florence Mrs h81 State
" Francis J (Mary S) clk MTD&MCo h417 Union
" Henry J (Lydia) foreman Fisk Mill h84 Court
" James W (Mary) chauf 32 Morton ct h24 Mott
" James Wm milk truck dr r24 Mott
" John mill wkr Fisk Tire Co r285 Middle
" Joseph (Dorothy) bartender Atlantic Restaurant h71 Walden
" Joseph B C (Simonne) (Lafferty & Tanguay) h1749 Rodney French blvd
" Leo (Edith E) emp GT&RCo h86 Mott
" May (Mrs James W) office wkr KMill h24 Mott
" Mollie G wid Harry J passport clk County Court House Bldg h inq do
" Shirley M receptionist and sec r24 Mott
" & Tanguay (Joseph B C Lafferty and Elmer F Tanguay) bottlers carbonated beverages 521 S Water
LaFlame Philip J (Marion) prop LaFlame's Pharmacy h486 Ashley blvd
LaFlame's Pharmacy Philip J LaFlame prop 485 Ashley blvd
Laflamme Adelard J barber 272 Sawyer h do
" Gerald (Sophie) repairman NET&TCo h60 Plymouth
" Julius (Rosa) retired h25 Branscomb
" Roland (Laura) supvr ACorp h209 Irvington
" Roland J r61 Princeton
LaFlamme Albert E (Blanche) carp h94 Hillman
" Alphee (Simonne) accountant Boucher's h466 Sawyer
" Amelia wid Edward opr ACorp r81 Bullard
" Blanche Mrs h77 Query
" Napoleon P (Eva) driver ASMills Co h60 Clifford
Lafleur Albertine r1305 Acushnet av
" Alfred (Blanche) emp Fn h319 Davis
" Aphonsiene Mrs r158 Bates
" Antoinette r16 Woodlawn
" Beatrice D clk C&Co r211 Bates
" Clara Mrs mill opr h126 Perry
" Clarinda h92 Ruth
" Gaspard (Rose) prop Lafleur's Garage h 164 Rivet
" H Norman (Marie B) baker My Bread Bkg Co r145 Bullard
" Henry (Edna) warper tender GES Mill h 311 N Front
" Henry E (Rose) rigger RC&BInc h291 Collette
" Ida h28 Ellen
" Isaie (Albertine) r162 Sawyer
" Leo (Margaret L) retired h79 Ellen
" Lucien (Vivian)mach CDECorp h28 Ellen
" Raymond spinner NBRCo r1537 Acushnet av
" Rose (Mrs Henry E) mach opr Pierce Bros Ltd h291 Collette
" Richard packer and spreaderMCCo r291 Collette
" Theophile (Beatrice) agent Prud Ins Co h211 Bates
" Vivian emp Colonial Textile Co r319 Davis
" Wilfred (Rose A) retired h393 Brooklawn av
" Yvonne B clk C&Co r67 Coffin av
" Zenon (Mattie) prop Whitman House h67 Coffin av
Lafleur's Garage Gaspard Lafleur prop 54 Ellen
LaFleur Louis H (Eva) supt Loranger & Son h332 Summer
" Robert A (Mae) carp Loranger Constr Co h1054 County
Lafond Armand (Mariana) emp NB Rayon h195 Glennon
" Mary wid Lucien r106 Ashley blvd
LaFontaine Artie B wid Louis h192 Collette
Laforest George (Flora) retired h124 Belleville rd
" George Jr (Ida) emp Monte's Cafe h168 Central av
LaForest Emily (Mrs Roland R) warp tender Soule Mill h75 Rodney
" Roland R (Emily) maintenance man Atlantic Cotton h75 Rodney
" Romeo A (Celia) fireman PCorp h53 Merrimac
LaFountaine—see Fontaine
Lafranais L Rita bkpr Standard Times r165 Fair
Lafrance Maurice emp Hyannis r119 Clifford
" Robert V r119 Clifford
" Roland (Lillian) h1394 Acushnet av
LaFrance Aldeas prop Hazard St Market r825 County
" Aldeas V (Aldea) driver Hemingway Bros h949 County
" Aldei D (Alma) emp Gulf Hill Parlors h26 Rodney French blvd
" Alma L (Mrs Aldei) bkpr 24 Rodney French blvd h26 do
" Amusement Co Oliver H LaFrance mgr amusement devices 482 Belleville av
" Anita I emp Strand Leather Co r81Austin
" Antoinette M wid Arthur D h103 Holly
" Beatrice wiring girl H Mill r341 Davis
" Bertha r215 Church
" Cecile student nurse r117 Clark
" Clarisse emp ACorp r525 Ashley blvd
" Cyprien J(Everose) h466 Sawyer
" Dora B (Mrs Eugene P) bkpr LaFrance-Jeweler h197 Rivet
" Doris C (Mrs Victor P) office clk RC&B h 54 Bullard
" Edgar P (Jeanette) lineman NBG&ELCo h122 Perry

" Emile wid Jermie h81 Austin
" Emma A wiring girl HMill r341 Davis
**LA FRANCE EUGENE P (Dora B) prop LaFrance-Jeweler h197 Rivet tel 6-8143**
" Everist (Della) bobbin striper HMfg h inq do
" Florence r119 Clifford
" George (Anna) yardman h341 Davis
" Gerald R (Rita) mech h11 Pope
" Henri (Bernadette) patrolman NBPD h 525 Ashley blvd
" Irene L hairdresser Ross Beauty Salon r119 Clifford
" Joseph A wholesale beef dealer r825 County
" Joseph F (Lucille C) sheet metal wkr C H White h2266 Acushnet av
" Joseph R Jr (Marie) h44 Ashley blvd
" Maurice r119 Clifford
" Maurice P student r117 Clark
" Noella r825 County
" Oliver H mgr LaFrance Amusement Co h 288 Palmer
" Philip A (Anna E) retired r288 Palmer
" Raymond emp Sacred Heart Cemetery r 341 Davis
" Rene N (Alice B) slsm Continental Baking Co h117 Clark
" Robert r119 Clifford
" Roger (Rita) embalmer Grennon's Funeral Home r159 Durfree
" Russell mech LaFrance Amusement Co r 288 Palmer
" Simeon (Laura) slasher tndr NB Cotton Mill h119 Clifford
" Thomas (Florence) emp Home Washing Co h468 Sawyer
" Ubalde (Rita) emp ACorp h90 Penniman
" Victor P (Doris C) asst mgr Duro-Textile Mills h54 Bullard
" Viola emp APCo r468 Sawyer
" Walter C (Mary A) baker Wallner's Bakery h22 Bullard
" Yvenne E emp ACorp r21 Bullard
" Yvonne R winder USRCo h34 McGurk
**LA FRANCE-JEWELER Eugene P LaFrance prop 763 Purchase tel 3-1137 see p 100**
Lafrancois Norman (Winifred) city circulation mgr N B Standard Times h615 County
LaFrancois Blanche Mrs h176 State
" —see LeFrancois
Lafrenais Dora B opr NET&TCo res N D
Lafrenaise Lillian R bkpr Standard Times r 165 Fair
Lafreniere Elizabeth B h16 Austin
" Mary Mrs h1105 Acushnet av
Lagasse Antone retired r67 Coffin av
" Armand A (Dorilda) lab HMill Corp h115 Phillips av
" Cedime (Donada) emp HMCorp h157 Collette
" Doris tying-in-girl FCM r1844 Phillips rd
" Florence (Mrs Wilfred) spooler tender FCM h1844 Phillips rd
" Henry slsm JET Pharmical Co Allentown Pa h234 Princeton
" Raymond cleaner FCM r1844 Phillips rd
" Wilfred (Florence) farmer h1844 Phillips rd
LaGasse Olivine Mrs r1034 Joyce
" Samuel J (Mary A) slsm h23 Branscomb
Lage Alfred tender N Mills r153 Belleville av
" Anna G (Mrs Dionel F) cotton separator Hill and Cutler Co h153 Belleville av
" Antonio C (Anne C) mill opr W Mills h111 Reynolds
" Carl H (Helen W) retired h5 Jenny Lind
" Dionel (Anna G) spinner W Mills h153 Belleville av
" Euclide emp Charles Sherman r111 Reynolds
Lagesse Adeline wid Henri h227 England
" Albert barber 2794 Acushnet av h do
" Carrie wid Joseph r2794 Acushnet av
" Ernest R (Louise) (Carreiro & Lagesse) res Fn
" George E (Germaine) opr r227 England
Lagonegro Theresa J (Mrs William A) nurse h633 County
" William A (Theresa J) shoe repairer Winthrop h633 County
Lague Adelard H (Clara J) retired h600 S Second
" Alexander patrolman NBPD r35 Deane
" Alexander (Aurore) forger MTD&MCo h4 Rodney
" Almira drawing-in Nash Mill r234 Wood
" Alphrie (Rosanna) carpenter h685 Ashley blvd
" Anna h773 First
" Aurore (Mrs Alexander) winder Fisk Tire Co h4 Rodney
" Clara r509 Summer
" Delia wid Edmund h166 Deane
" Dolor (Leona) pntr h773 First
" Doris opr NET&TCo res Fn
" Edmond J retired r319 Tinkham
" Edward A USA r391 Orchard
" Emma (Mrs Henry) emp GMCorp h391 Orchard
" Ernest A (Lorenza) lieut NBPD h185 Eugenia
" Evelyn (Vogue Specialty Shoppe) r166 Deane
" Grace M Mrs clk r rear 198 State
" Henry (Emma) chauf h391 Orchard
" Henry student r391 Orchard
" Henry E (Doris A) carp Essex Mass h180 Ashley blvd
" Leo J painter r773 First
" Louis X (Stephanie L) painter Theo Loranger h341 Mill
" Mary drawing in NMills r234 Wood
" Normand L (Gertrude) emp JCRCo h59 Waldo
" Raymond (Viola) pharm Bow's Pharmacy h68 Clifford
" Roger A (Gertrude) carp h205 Tinkham
" Roland P emp NBRCo r685 Ashley blvd
" Theresa Mrs emp CDECorp h39 Roosevelt
" Theodore mill opr Hoosac Mill h1109 Cherokee
" Wilfred (Yvonne) millwright K Mills h13 Valentine
" Wilfred patrolman NBPD r773 S First
Lahaie Clarinda wid Joseph h1264 Acushnet av
Lahaye Robert A (Loretta) loom fixer HMfg Co h28 Linden

Lahey Edward V (Marjorie M) pres-treas Smith Bros and Airport Comm h695 County
" Ruth A wid John J h44 Chestnut
Lahood Joseph r274 N Front
" Yafath (Victoria) wvr h1455 State
Lainey Delia wid Firmin A h19 Phillips av
" Joseph (Thelma) h8 Phillips av
Laiscell Edward (Doris) plater CSCo h553 North Front
Lajeunesse Albert J (Phyllis) emp Ry Ex Agency h5 Bay Village
" Ann (Mrs Ernest G) sten CSCo h175 County
" Bella wid Eugene h218 Query
" Donald W student r200 Hersom
" Donalda (Mrs Moise) doffer Nash Mills h126 Nash rd
" Conrad N West Point cadet r200 Hersom
" Ernest G (Ann) auto mech h175 County
" Joseph W (Yvonne O) lieut NBFD h200 Hersom
" Lionel N (Blanche) mill opr h174 Phillips av
" Moise (Donalda) mill opr Nash Mill h126 Nash rd
" Narcisse (Laura) mill opr Nash Mill h228 Eugenia
" Omer J meat cutter r1057 S Water
" Pauline nurse St Luke's r218 Query
" Rose Mrs insp HMfgCo r20 Woodlawn
" Sadie r13 Lucas
" Sarah wid Edward rooms 17 Weld h do
" Wilfred J (Lillian G) supt North Station PO h552 Kirby
**LAJEUNESSE YVONNE J prop Grenache Insurance Agency h7 Clifford**
Lajmuc Chester V (Ann) patrolman NBPD h9 Mt Pleasant la
Lajoie Aime A (Jeanne B) elec Brown Electric Co h249 Austin
" Alphonse J (Mary) opr Gould's Fabric h 684 Church
" Arthur J (Albina) carp Loranger & Sons h 277 Davis
" Charles E (Beatrice) driver Acushnet Sawmill h357 Coggeshall
" Donald E wvr HMfgCo r249 Austin
" Eugene (Clara) loom fixer h463 Oliver
" Herve USA r684 Church
" Josephine wid Alphonse r32 Tallman
" Leo C (Simonne Y) helper h54 Humphrey
" Mary wid Amadee h374 Brook
" Napoleon (Armance) retired h78 Eugenia
" Norman (Alice) prop Cawley Stadium h 243 Ashley blvd
" Olida clk Masse Pharmacy r374 Brook
" Philip (Sarah S) carp h72 Linden
Lake Akbert E (Celia M) slsm h558 Union
" Bertha P wid Fred E mach opr MTD&M Co h18 Buttonwood
" Byron E (Blanche A) boiler mkr h1291 Pleasant
" Carleton E (Ruby) emp Allen Co h144 Presidential Hgts
" Dorothy student r620 Purchase
" Lester R (Ruth L) slsm Hathaway Bakery Market h151 Jenney
" Mary Mrs r620 Purchase
" Mary wid David S r85 Shawmut av
" Sadie L wid William A h188 Shawmut av
" Wesley E Jr draftman HMCorp r188 Shawmut av
LaLegion Franco Americaine Post No 7 1799A Acushnet av
Laliberte Adelard mill opr FCM h516 N Front
" Alice stitcher r9 Ashley blvd
" Dollard A (Jean) emp CSCorp h112 North
" Dollard E (Doria A) mill opr RC&B h56 Jouvette
" Dollard E Jr mach opr CSCo r56 Jouvette
" Dora (Mrs Lionel) office clk GRCo r53 Hicks
" Doria (Mrs Dollard E) stitcher Page Mill h56 Jouvette
" Doris emp JIPInc r9 Ashley blvd
" Edmund USA r56 Jouvette
" Ernest (Florence) weaver Soule h132 Nye
" Florence (Mrs Ernest) mach opr JIPInc h132 Nye
" George (Margaret) floorer h62 County
" Jean M (Mrs Dollard) sec GT&RCo h 112 North
" Joseph (Couranna) mill opr h9 Ashley blvd
" Joseph G (Lillian) mill opr h11 Ashley blvd
" Margaret (Mrs George) cloth insp HMfg h62 County
" Raymond USA r516 N Front
" Rosanna emp Homers Wharf Fish Co h9 Ashley blvd
" Rosario J (Lena D) painter L Perrault h 974 Count
" —see Liberty
Lalime Lucille clk CFWing Co r108 Willis
" Marie Mrs h108 Willis
Lally Helen (Mrs John) nurse NB Visiting Nurse Assn h243 Pope
" John (Helen) emp Boston h243 Pope
Lamar Raymond G (Hilda) driver Rodman Motors h109B Tacoma
Lamarche Dorothy office wkr WM r175 Phillips av
" Existe D (Flora D) fireman h69 Hoye
" Gustave (Aurize) overseer Wamsutta Mills h175 Phillips av
" Rene L (Loretta) stoker tender r248 Nash rd
" Roland D (Jeanne) slsm My Bread Baking Co and Radio Shop 359 N Front h 351 do
" Theodore D ropr r69 Hoye
" Wilfred D (Sally) emp Adams h94 Beetle
Lamarine Adelard (Lillian) sta eng East Douglas Mass h11 Blackburn
Lamarr Barbara h47 S Sixth
Lamarre Adrien GL (Jeannette M) bakers hlpr NB Baking Co h1111 S Water
" Aurelie r359 Summer
**LAMARRE G RAYMOND (Hilda) pres Herbert L Rodman Inc h318 Gardner tel 4-1453**
" Jeannette M (Mrs Adrien GL) solder CD E Corp h1111 S Water
" Laura wid Anthime rooms 72 Eighth h do
" Lawrence L student r72 Eighth
" Loretta M rooms 33 Seventh h do
" Luke (Auroe) weaver h6 Riverside av
" Raymond mill opr r6 Riverside av
Lamas Antonio S (Laura A) speeder tender H Mfg Co h483 Acushnet av

" Jacintha r15 Howland
Lamb Alice G wid William r366 State
" Charles (Shirley) florist Peckham Florist h inq do
" Elizabeth Mrs emp Cafeteria NBHS r98 Park
" Ernest (Annie) loomfixer Paxon Rayon Co h14 Bolton rd SD
" Ernest Jr (Edna M) PO clk h290 Colette
" Francis (Mildred) loomfixer NB Cotton Mill h171 Bonney
" Frederick A (Nellie S) credit mgr h269 Arnold
" Mary wid Albert r 82 Thomas
" Nellie (Mrs Frederick A) emp NET&TCo h269 Atnold
**LAMB P LEROY pres Peirce & Hook Inc res inq do**
" Richard retired r54 Summer
" Theresa r279 Shaw
" William C (Alice) changer HMfgCo h102 Potomska
Lambalot Armand E (Rollande) loomfixer Hoosac Mills h148 Tallman
" Emile (Mary) opr HMfgCo h6 Roosevelt
" Emile G Jr USN r6 Roosevelt
" Emile C retired h148 Tallman
" Lois M (Mrs Robert E) emp CDECorp r15 Roosevelt
" Martha F opr HMfgCo r148 Tallman
" Robert C (Stella L) mech Motor Sales Co h148 Tallman
" Robert (Lois M) emp Normandy Print Wks h116 Rodney French blvd
" Stella (Mrs Robert C) mill wkr h148 Tallman
Lambert Alexander (Frances) mill opr Nash Mill h7 Roosevelt
" Alfred J (Cecelia) prop Lambert's Market h360 Ashley blvd
" Alice (Mrs Ovila) warper tender N Mills h37 Waldo
" Arthur A (Yvonne) emp NBRCo h63 Vernon
" Clayton B(EleanorR) asst mgr S SKresge Co h4 Smith Street ct
" Donat (Alice) maintenance man My Bread Bakery h184 Phillips av
" Emma clk C&Co r50 Brewster
" Ernest (Anna) opr GMCorp h47 Roosevelt
" Francis (Belona) carp h928 Bristol
" Fred carp r26 Viall
" Georgianna wid Ludger r10 Plympton
" Girard (Irene) emp Fn h240 Collette
" Grace Mrs r284 Elm
" Henry (Alice A) emp Goodyear h141 Tallman
" Henry J (Clarinda O) checker USRCo r95 Howard av
" James (Gwendolyn) retired h26 Viall
" Laura M (Mrs William A) ins agent 213 Aquidneck h do
" Louis h9 Fulton ct
" Louise Jean opr NET&TCo r47 Roosevelt
" Mark (Stella L) watchman First Nat Bank h313 Orchard
" Mary L wid Joseph battery hand HMfgCo h28 Tallman
" Ovila F (Alice) supvr APCo h37 Waldo
" Roseanna Mrs h735 Belleville av
" William A (Laura M) ins agt 213 Aquidneck h do
Lambert's Market Alfred J Lambert prop 271 Cedar
Lambeth Products Co 57 Cove pres Arthur F Bowler, supt Robert Leonard
" Rope Corp 627 Tarkiln Hill rd pres-treas Arthur L O'Leary, sec-clk Arthur F Bowler, supt J Eric Anderson
Lamego Antone S USMM r202 Crapo
" Elsie (Mrs John) emp KMills h202 Crapo
" John (Elsie) gas sta attdt Fn h202 Crapo
Lameiras Alphonso (Eliza) weaver HMfgCo h5 Katherine
" Aurora clk KMills r5 Katherine
" Fernando L h48 Nelson
" Mary Mrs r19 Acushnet av
Lamere Parmelia A wid Gabriel C hand sewer h163 David
Lamielle Edward (Mary S) loom fixer GM Corp h171 Crapo
" Marie Mrs h27 Ashley
" —see Lalime
Lammers Alexander B (Nannie G) h83 Jenney
" Nannie G (Mrs Alexander B) dom h83 Jenney
" Winifred R student r279 Elm
Lammi Maynard (Jean) fisherman h168 Allen
Lammond Allen A (Mary) metal wkr Norris H Tripp Co h106 Willow
" Elsie T Mrs parish sec Grace Episcopal Church h193 Elm
Lamonde Alphonse (Carrie L) loom fixer N Mills h116 Howard av
" Marcel truck dr Giusti Baking Co r116 Howard av
" Maurice (Loretta) opr ASMillCo h117 Princeton
" Muriel C insp ACP r116 Howard av
" Norman R (Pauletta) slsm r116 Howard av
" William J mgr Megowen-Educator Food Co res Warren RI
Lamontagne Albert (Blanche M) prop Capitol Barber Shop h2473 Acushnet av
" Amedee J (Mary E) painter and decorator 935 Rockdale av h do
" Anne M (Mrs Emile) spinner HMCorp h 269 Collette
" Blanche M wid Leo wvr HMCorp h383 N Front
" Conrad (Rose) carp h2354 Acushnet av
" Emile (Anne M) cont h269 Collette
" George J B (Esther) stripper SMill h2228 Collette
" Jos retired h38 Ashley
" Leo USA r383 N Front
" Lumina Mrs r49 Kearsarge
" Marie (Anna) dom r49 Kearsarge
" Maurice (Vitaline) opr NBMfgCo r211 Eugenia
" Myrna r191 Harwich
" Raymond J (Lucy E) painter A J Lamontagne h105 Pierce
" Rene house painter r191 Harwich
" Robert N (Vivian L) appr carp 269 Collette h971 Belleville av
" Roger J (Helen) cont h228 Dawson
" Roland J lab r49 Kearsarge
" Rose C wid Pierre h237 Collette (8)
" Vitaline emp APCo r211 Eugenia

Lamontagne Vivian L (Mrs Robert N) clk registry of deeds h971 Belleville av
Lamore Benjamin (Josephine) mill opr HMfg Co h218 Bates
" Delia M wid Frank h121 Rodney
" Dora dom 74 Hawthorn r do
" Flamina clk APCo r218 Bates
" Lucy r218 Bates
Lamoreux Arth (Lillian) opr h765 Brock av
Lamos Jacintha wid Rudolpho r15 Howland
Lamothe Alfred retired r1529B Acushnet av
" Ernest G (Madore B) carp HMfgCo h40 Salisbury
" Gerard A (Jeannette) truck driver Standard Times h100 Ruth
" Germaine (Mrs Herve) sewer h5 McGurk
" Herve (Germaine) clk Stop & Shop h5 McGurk
" Jeannette (Mrs Gerard) stitcher h100 Ruth
" Joseph L (Georgianna) retired h130 Tinkham
" Joseph P retired r1529B Acushnet av
" Jules h259 N Front
" Lillian Mrs h1641 Acushnet av
" Michael lab Pierce Mfg Co r257 Coffin av
" Nazaire (Angelina V) chef Marion h240 Wood
" Roland E (Rosanna) dist mgr Standard Times h100 Ruth
" William V (Juliette) lino opr Standard Times h179 Cottage
LaMothe Edward (Eva) mech Conn h163 Holly
Lamoureux Albert J (Lillian B) prop Lamoureux Funeral Home h177 Cove
" Albert J Funeral Home Albert J Lamoureux prop 177 Cove
" Amanda wid J Charles h242 Davis
" Armel mach Russell Potter r201 Sawyer
" Arthur (Lillian) custodian NBPD police sta h765 Brock av
" Arthur Gerard (Mildred A) driver NBDG Co h165 Clara
" Charles twister tender FCM r242 Davis
" Corinne emp CDECorp rCottage
" Emile J (Eva) lab city h201 Sawyer
" Gaspard (Maria A) retired h80 North
" George T (Marjorie) mach MTD&MCo h 345 Cottage
" Gerald C (Kathleen L) slsm h143 Sycamore
" Lillian wvr Hathaway Mill r104 Fern
" Marcel USN r201 Sawyer
" Matilda wid Charles J h104 Fern
" Napoleon J packer MTD&MCo r104 Fern
" Omer (Bernadette) emp NBCMills h395 Ashley blvd
" Paul press opr NBRCo r201 Sawyer
" Raymond r201 Sawyer
Lampert Anna wid Morris (Federal Transportation Co) h23 Gould
" Charles (Shawmut Transportation Co) and (Federal Motor Transportation Co) res Dorchester
" Miriam r23 Gould
" Renee student r23 Gould
Lampiere—see Sampiere
Lampner Jacob (Sarah G) gas and oils 315-321 S Water h281 Allen
Lampos John (Aglaia) h236 Myrtle
Lamy Marguerite M cashier NB Public Market r9 Summit
Lanagan Charles F (M Alice) emp MTBCo h 44B Mt Pleasant Homes
" Dorothea M waitress NB Hotel r22 Ocean
" James emp HMfgCo r49 Rodney
" John F slsm NBDGCo res Dartmouth
" Levi fish cutter r185 Middle
" Mary Mrs h56 Bay Village
" Thomas A lab r202 State
" —see Lanigan
Lancaster Albin (Emma) emp Fall River h166 Hathaway
" Charlotte wid Johan h22 Collins
Lancha—see Roderigues
Lancto Florance Mrs office clk CSCo h15 E Durfee
Lanczycki John J (Katherine H) clk RC&B h827 Belleville av
Land Frank (E Alice) mach HMCo h271 Weld
" Hattie A wid Alex nurse 69 Willow h do
" J Stanley (Ruby) clk h91 Willow
Lande Gerhard fisherman r651 Kempton
Lander Harold M eng NET&TCo h69 Rotch
" Ronald student r69 Rotch
" Shirley r69 Rotch
Landers Carleton H (Elsie M) USMC h65 Spruce
" Giles E (Fanny) slsm SR&Co res Pocasset
" Mabel E wid Frank h101 Shawmut av
Landis William (Frances) student r148 Hawthorn
Landon Alice E tchr RJHS h130 Bedford
" Flora R retired h130 Bedford
Landreville Albin (Dorothy) mill opr SMills h45 Beetle
" Albina C wvr WM r28 Cleveland
**LANDREVILLE ALPHEGE A (Irene B) agt Board of Health (217) and insp of milk and provisions City h18 Pine Grove**
" Bernard J (Rita) mach MTD&MCo h164 County
" Eudgere retired h28 Cleveland
" Gertrude elev opr Cherry Co r164 County
" Henry (Marie E) mgr Sixth Bristol Dist Social Club 1844 Acushnet av h30 Central av
" J E Arthur (Agnes R) retired h132 Hathaway
" Leon (Lauretta) insp GMCorp h765 Brock av
" Lucille sec Loranger & Sons r45 Beetle
" Paul A (Claire) emp Blossom Bros Cabinet Shop h21 Query
" Ulric J (Olive) sexton St Hyacinth's R C Church h164½ County
Landroche Rose A wid Henry h52 Ashley
" Rudolphe E mill opr HMfgCo r52 Ashley
Landry Adena wid Napoleon r154 Tinkham
" Adrian J (Muriel) mill opr FRCorp h43 Division
" Adrien (Beatrice) opr FCM h56 Arlington
" Adrien Laurence opr h34 Covell
" Alderic J (Leonie) steamfitter NBRCo h410 Ashley blvd
" Alexandrene Mrs h28 Ashley blvd
" Alfred A (Marie L) projectionist NB Theatre h210 Eugenia
" Alfred J (Dorilda) loom fixer SMills h191 Davis

" Amedee (Laura) ins agt Mutual Trust Life Co h1932 Acushnet av
" Armand J (Yvette B) prop Landry's Joke Shop h164 Rivet
" Armand J (Vivian) press opr Krim-Ko h430 N Front
" Arthur (Flora) mill opr NBR Mfg Co h147 Acushnet av
" Arthur (Alma) retired h165 Deane
" Donat D mill opr NB Cotton Mill r269 Belleville av
" Edmond J (Vivian) elec E C Sherman Co h714 Summer
" Eleanor J (Mrs Leo C J) emp CDECorp h72 Ruth
" Emelia Mrs r147 Acushnet av
" Emilia Mrs r98 Nye
" Emma Mrs h164 Sawyer
" Emma R wid George B dom h224 Phillips av
" Flora (Mrs Arthur) winder tender Rayon Co h147 Acushnet av
" George H fisherman r159 North
" Israel (Isilda) loom fixer HMCorp h112 Phillips av
" Joseph A (Margaret) cleaner Firestone Warehouse h184 Phillips av
" Joseph A prop Freddie's Bakery res Fairhaven
" Leo (Loretta) chauf David Duff & Sons h 165 Bates
" Leo C J (Eleanor J) carp h72 Ruth
" Leocadie wid David h269 Belleville av
" Macrine dom 139 Orchard r do
" Margaret (Mrs Joseph A) assembler A Corp h184 Phillips av
" Mary Ann wid Edward r1631 Acushnet av
" Mary J wid Simon A h159 North
" Maurice N (Mary H) emp RC&BCo h102 Nash rd
" Merilda T wid Elie prop Tetreault Beauty Parlor h1671 Acushnet av
" Odee L (Florence G) emp Boston h312 Maple
" Peter (Josephine) mach MTD&MCo h 4306 Acushnet av
" Philip (Irene) emp HMfgCo h86 Hathaway
" Roger emp RT&RCo r191 David
" Roger G student r1932 Acushnet av
" Roland (Lillian) grocer 295 Tinkham h18 Washington
" Roland (Theresa) baker My Bread Baking Co r39 Tallman
" Romeo (Beatrice) prop Landry's Variety h74 Clifford
" Theodore J mech UStRyCo r1041 Purchase
" Theresa (Mrs Roland) emp Fashion Dress Shop r39 Tallman
" Thomas F (Grace) fishing boat capt h108 Mt Pleasant
" Wilfred USA r191 Davis
Landry's Joke Shop Armand J Landry prop 1164 Acushnet av
Landy Agnes D (Mrs William) thread dept KMills h56 Buttonwood rd SD
" William (Agnes D) retired h56 Buttonwood rd SD
Lane Daniel A r136 Chestnut
" John B twist tender r1060 Acushnet av
" Marion F tchr NBHS h415 County (208)
" Tavern Octave Susini prop 17 Mechanic la
Lang Albert J custodian James B Congdon Sch r92 Oak
" Bertha H billing mach opr NBG&ELCo r89 Park
" Charles (Laurenza) retired h224 Harwich
" Charles (Irene) bartender h43 Beetle
" Edward F shoe repairing 2169 Acushnet av h532 Summer
" Elizabeth wid Andrew P h92 Oak
" Frederick A houseman NB Hotel r92 Oak
" George G driver C&Co r532 Summer
" Helen E sten Pacific Oil Co r39 DeWolf
**LANG JULIUS JR (Mattie) mgr Marine Department Hathaway Oil Co Inc h39 DeWolf**
" Mary G r532 Summer
" Matthew pharmacist Poisson's Pharmacy h89 Park
" William J (Florence M) clk NB Public Market h165 Pitman
Langbauer Victor (Dorothy) mill opr h113 Belleville rd
Langdon Hazel B USAAF h89 High
" James emp HMfgCo r49 Rodney
" Raymond J (Myrtle B) carrier PO h89 High
Lange Arth watchman WM h269 Belleville av
" Edith E wid John G r314 Orchard
" Gloria mach opr Mathew Bros Co r269 Belleville av
" Lillian I clk MTD&MCo r314 Orchard
Langelier Alfred A doffer Nash Mills r81 Edison
" Clement opr RMInc r81 Edison
" Francis spinner HMills h81 Edison
" Henry O lab Eastland Food Co r1 Pease ct
" Orvao clk Monarch Mfg Co r81 Edison
" Roland J (Eva) emp Blossom Shop h301 Earle
" Violet presser Blue Ribbon Laundry r81 Edison
Langevin Absolon S (Albertine) clk Levesque Mkt h131 Bullard
" Adelard (Julia) 3rd hand WM h140 Tallman
" Adona (Martha) h48 Deane
" Albina r237 Ashley blvd
" Albini (Vitaline) carp h37 Nye
" Alexina (Mrs Wilfred E) mach opr Mathew Bros h20 Nye
" Alfred fisherman r39 Sycamore
" Antonio F (Theophilia M) mill opr h909 County
" Armand (Beatrice) twister tender FCM h35 Rodney French blvd
" Armond C (Bertha) emp RC&B h3906 Acushnet av
" Arthur r57 Merrimac
" Azilia (Mrs Hormidas) mill opr NMills h 97 Clifford
" Beatrice (Mrs Armand) clk-typist Avila's Liquor Wholesale h35 Rodney French blvd
" Charles A (Georgianna) shipping room CSCo h871 Wildwood rd
" Conrad (Theresa) baker My Bread Baking Co h1213 Acushnet av
" Dorothy H student r39 Ohio
" Edna r359 Summer
" Frederick mill opr h1 Austin ct

Langevin Georgianna (Mrs Charles A) clk Jeffiers Clothing Store h871 Wildwood rd
" Hector (Anita) mech Loughlin Chevrolet h85 Deane
" Hervey (Doris) mach ACorp h26 Bullard
" Hormidas (Azilia) weaver SMills h97 Clifford
" John B r335 Sawyer
" Joseph retired h237 Ashley blvd
" Joseph P (Beatrice) mach CSCo h16 Presidential Hts
" Joseph R (Gloria A) waiter Colonial Spa h1356 Acushnet av
" Louis (Florence) emp Jebb Mfg Co r11 Roosevelt
" Marie A r237 Ashley blvd
" Mary J r57 Merrimac
" Noel (Bernadette) carp NE Plate Glass Co h289 Hersom
" Normand (Evelyn) r56 Maitland
" Normand A (Anita) emp My Bread Baking Co r176 Presidential Hts
" Raoul (Elizabeth) mason h39 Ohio
" Raymond H (Elzine) prop General Auto Body r134 Ashley blvd
" Roderick r237 Ashley blvd
" Romeo V r395 N Front
" Theodore (Marie J) emp My Bread Baking Co h936 Bristol
" Theophilia (Mrs Antonio) battery hand WM h909 County
" Virginia wid Emil h395 N Front
" Wilfred E (Alexina) emp Winslow Co h20 Nye
Langfield Georgina wid Walter J r51 Peckham
Langford Elsie A (Mrs John R) sprayer CDE Corp h90 Ellen
" Francis emp APCorp h188 State
" John R (Elsie A) emp Stokely's (Bros) Cannery h90 Ellen
" Robt R (Anna L) card tender FCM h161 Bullock
" Thomas (Alice F) wvr Pierce Bros h5 Austin ct
Langhorne Ernest F (Edith) retired h561 Cottage
" Walter E retired r230 Kempton
Langiano Frank L (Annie) packer ATCorp h 1682 Purchase
" Mark (Jennie) h991½ S Water
Langill David H (Viola K) (Bristol Screw Co) h496 Summer
" Henry D (Lucy J) lab h23 Seventh
" James T (Rebecca M) retired h77 Willis
" Rebecca M (Mrs James T) presser Cohen Mfg Co h77 Willis
" Willard K (Dorothy) prop Ken's Fruit Mart res Mott
" —see Longill
Langis Armand A (Alexina H) lab h16 Bay Village
" Edgar (Loretta) plumber h200 Collette
" Emilia Mrs opr NMills h186 Eugenia
" Georgiana wid Alfred h137 Phillips av
" J Albert (Madeleine) barber 186 Nash h182 Branscomb
" Leo (Agnes) mill opr Nash Mills h57 Kenyon
" Ralph (Estelle) slubber tender HMCorp h28 Phillips av
" Ronald student r185 Eugenia
" William T waiter Lamplighter r28 Phillips av
Langlois Adelard W (Lauretta) emp HMfgCo h38 Ashley
" Adrien mech HMfgCo r21 Bullard
" Adrien A (Fabiola) loom fixer Nash Mills h1296 Acushnet av
" Adriene O r101 Princeton
" Aime slsm My Bread Baking Co r147 Hathaway
" Albert E (Blanche) clk NBPO h175 Eugenia
" Alcide opr h92 Ashley blvd
" Aldemard P (Agnes M) school of music dramatics and dancing 271 Union h552 County
" Alfred A (Alda) prop Langlois Market h21 Clifford
" Alice L (Mrs Leonard J) mill opr WM r203 Weld
" Alpheda mill opr NBRCo r101 Princeton
" Alphonse D r101 Princeton
" Antonio J (Evelyn H) real estate 888 Purchase (21) h623 County
" Cecile r147 Hathaway
" Charles E (Mary V) carp h38 Jenney
" Claire bkpr r147 Hathaway
" Claire S nurse Union Hosp r623 County
" Cordelia wid Adelard h12 Dudley
" Delphis (Eliane) ice 147 Hathaway h do
" Edward (Evelyn) h148 Hathaway
" Edward USM r62 Duncan
" Edward N (Lode M) mill opr Nash Mills r101 Princeton
" Ernest J roping NBMfgCo r282 Phillips av
" Eugene G (Marion) emp NB warehouse h42 Glennon
" Eugene J USN r79 Nash rd
" Fabiola (Mrs Adrien A) opr SMills h1296 Acushnet av
" Gerard A (Beatrice F) div mgr SR&Co h 90 Hillman
" Gerard D (Doris P) chauf h163 Hathaway
" Hector M (Zella) clk 1892 Acushnet av h247 Ashley blvd
" Jeanne emp ACorp r62 Duncan
" John A student r614 County
**LANGLOIS JOSEPH pres Union Hospital of New Bedford h623 County**
" Joseph A (Wanda) patrolman NBPD h 233 Belleville rd
" Joseph F mill opr Hoosac r154 Cedar Grove
" Joseph Leo (Mildred) lab NB water dept h27 McGurk
" Josephine A Mrs wvr Nash Mills h79 Nash rd
" Lea wid Oliva h101 Princeton
" Leo (Mary) shoe repairer Enterprise Dept Store h614 County
" Leo J (Anita M) mach FCM h861 Wildwood rd
" Leonard (Alice) taxi driver A-1 Taxi r203 Weld
**LANGLOIS LEONARD A (Yvonne) treas-supt Union Hospital of New Bedford h1373 Ashley blvd**
" Leonard E (Adrienne) violin tchr 357 Coggeshall h do
" Leonidas J mill wkr Leno Shop r154 Cedar Grove

" Leonide (Edith) emp MTD&MCo h29 Valentine
" Margaret wid Hermas r861 Wildwood rd
" Marguerite office clk r21 Bullard
" Marie A wid Arthur h473 Summer
" Marie A r154 Cedar Grove
" Market Alfred A Langlois prop meats and provisions 2115 Acushnet av
" Moise (Clarinda) retired h127 Coffin av
" Norman (Norma) caretaker h1004 Pleasant
" Norman r98 Beetle
" Ralph (Theresa) mill opr HMfgCo h38 Ashley
" Ralph J (Laura A) emp Stokley Food Inc h127 Coffin av
" Rodolphe (Celina) emp WM h21 Bullard
" Romeo (Melina) opr NBRCo h5 Bullard
" Romeo (Violet M) clk NB water dept h32 Sycamore
" Romeo E (Roseanna) foreman h62 Duncan
" Ronald student r127 Coffin av
" Rosario (Marie L) retired h98 Beetle
" Sarah A wid Eugene V h29 Mosher
" Therese mach opr WM r21 Bullard
" Valere retired r87 Tallman
" Victorine wid Crosby h16 Kearsarge
" Yvonne C r623 County
Langpre Roland (Catherine) emp FCM h1138 Phillips rd
Langshaw Charles mach MTD&MCo r100 Madison
" Edward E (Annie L) h202 Walnut
" Ethel G wid W Seymour h100 Madison
Langton Annie Mrs h1135 Chaffee
" Donald K (Jenny) emp LRCorp r1135 Chaffee
" Ellen clk WM r1135 Chaffee
" Jenny (Mrs Donald K) emp LRCorp r 1135 Chaffee
" John Jr (Olga P) rubber wkr h226 Downey
Languin Charles A Jr USAF r871 Wildwood ter
Languirand Albert emp Singer Sewing Machine r210 Central av
" Alfred r210 Central av
" Clement J (Brothers' Auto Service) r68 Lafayette
" Doris nurse St Luke's Hosp r212 Central av
" Doris T hairdresser Romeo Bergeron r68 Lafayette
" Emile J slsm r68 Lafayette
" Hormidas (Brothers' Auto Service) r68 Lafayette
" Levi r70 Ruth
" Marie T r68 Lafayette
" Nancy emp SR&Co r212 Central av
" Simon (Merina) eng Wash Rite Laundry h68 Lafayette
" Wilfred (Mary R) textile wkr h212 Central av
" William (Diana E) opr Hoosac Mill h210 Central av
Lannan Marjorie E slsm NBDGCo res Fairhaven
Lanous Arth (Rose D) carrier PO and treas Cercle Champlain Club Inc h151 Wood
Lanphier Dorothy receptionist WM r155 Maple
" Harvey S (Diana) slsm h155 Maple
Lansky Harold (Pauline) poultry 484 S Water h 5 S Sixth
" Sidney student r85 S Sixth
Lanson Joseph A (Susan V) dept head ACorp h26 Brownell
Lantain Oliver retired r75 Norman
Lanthier Mildred M Mrs h147 Rockland
Lanzoni Emile C (Mary) baker Giusti Baking Co h120 Clark
" Henry A (Hilda) lab Normandy Print Wks h1610 Purchase
" Hilda (Mrs Henry A) bench wkr Normandy Print Wks h1610 Purchase
" Leonard mach installer r120 Clark
LaPalme Oscar r79 Mill rd
Lapan Evelyn WAC r95 Ashley blvd
" Louis A (Eva C) emp RCBCo h95 Ashley blvd
" Louis A Jr (Margaret) truck driver NE Trans r147 Acushnet av
" Margaret clk Aragonne Dye House r147 Acushnet av
Lapane Flora emp Pierce Bros Ltd r113 Ashley blvd
Lapense Evelyn dom r289 Coffin av
Laperle Albert tool mkr r1305 Acushnet av
" Aurea M L attdt r4 Fielding
" Laura wid Omer h12 Bullard
LaPerle Arcelia wid Joseph h4 Fielding
" Aurea attdt Sass Sanatorium r4 Fielding
LaPerriere Arthur J (Liza) rubber wkr ACP h97 Perry
" Conrad A student r97 Perry
" Dorothy Jane M puncher r97 Perry
" Leopold emp ACP r97 Perry
Lapham Herbert E (Helen) emp NBG&ELCo h81 Tremont
" Lila J wid Walter r129 Ash
Lapienski Joseph (Anna) retired h11 Bannister
" Richard T (Evelyn) opr NBRCo h13 Bannister
" William r11 Bannister
Lapierre Charles P (Gloria S) emp Giusti Baking Co h102 Merrimac
" Joseph H (Adelle A) metal insp RC&B Wks h604 County
" Joseph L r635 Summer
" Wm A (Fannie) retired h102 Merrimac
" —see Lepire
Lapire Adelard (Cora) h139 N Front
Laplace Joseph (Lula) emp NBCCo h343 Kempton
" Lula (Mrs Jos) dom h343 Kempton
Laplante Albert (Adelina) retired h212 Cedar Grove
" Alfreda (Mrs Charles A) silk wkr h27 Covell
" Charles A (Alfreda) auto mech h27 Covell
" David A (Delia) bosscomber h139 Central av
" Eugene (Beatrice) second hand WM h11 Jean
" Eugene L printer Le Messager r139 Central
" Hector (Hilda) slsm 229 Coffin av h55 Branscomb
" J Gerard (Nolina C) supv ACorp h1873 Purchase
" Olivina wid Wilfred h319 Sawyer

Laplante Raymond A cab driver r27 Covell
" Wilfred O (Rose) lab Loranger & Son h 154 Tallman
" —see LaPlante also Plante
LaPlante Albert C (Delvina D) metal wkr h920 County
" Alexandrina wid Alphonse A h72 Mt Pleasant
" Alfred (Louisa B) opr Nash Mills h205 N Front
" Alzire wid Pierre r24 Fielding
" Anthony (Azela) lathing contractor h221 State
" Helena E wid Charles r27 Covell
" Ida Mrs r205 N Front
" Joseph (Florence) emp WM h15 Bullard
" Joseph retired h185 Pontiac
" Norman checker Wonder Baking Co r920 County
" Paul A metal wkr Providence RI r920 County
" Victor L (Dorothy M) asst mgr Dodsworth's Inc h567 Elm
" Wilfred (Laura) emp Prud Ins Co h228 Wood
Lapoint Melida r1027 Tobey
Lapointe Adrienne mill opr r195 Earle
" Aime C truck driver r125 Tallman
" Alice wid Emile dressmkr 32 Division h do
" Alice E (Mrs Leo W) lab tech USRCo h 129 Purchase
" Annette C senior clk Bridgewater State Farm r82½ Nye
" Antoinette B emp Cove Dress Shop r765 Brock av
" Armand (Loretta) mach opr CSCorp h 1283 Acushnet av
" Cyrille bartender h841 Acushnet av
" Donat (Rita) painter h88 Clifford
" Edmund (Jessie) mill opr h219½ Ashley blvd
" Elsie (Mrs Leo) stitcher Monarch h32 Holly
" Eliodore (Anna) mach Kelley's Ship Yard h109 Bullard
" Emery J (Ludivine L) h18 Bullard
" Emile J welder ACorp r18 Bullard
" Estelle wid Ambrose r171 Ashley blvd
" Eva h125 Tallman
" Flora M wid Wilfred h1091 Tacoma
" Francoix X opr UStRyCo h82½ Nye
" Gerard L (Theresa G) baker My Bread Baking Co h135 Bullard
" Germaine cashier Met Life Ins Co r19 Plymouth
" Germaine Mrs r13 Rodney French blvd
" H Raymond mech Hemingway Bros r4 Kearsarge
" Hermas (Orea) retired h195 Earle
" John B cemetery wkr h331 W High
" Joseph retired r1057 S Water
" Joseph (Lena) h820 First (5)
" Joseph C (Yvonne) carp Loranger & Sons h183 Collette
**LAPOINTE JOSEPH L (Mary A) mgr New Bedford Collection Agency & Credit Rating Bureau and constable h106 Fern**
" Leo (Elsie) emp NMill h32 Holly
" Leo W (Alice E) slasher tender HMfgCo h129 Purchase
" Lorraine floor girl Pierce Garment r18 Bullard
" Maria J mill opr WM r11 Nye
" Marie L wid Napoleon h765 Brock av
" Merilda h11 Nye
" Norman (Margaret) clk 887 Brock av h 1565 Rodney French blvd
" Raymond lab My Bread Bakery r183 Collette
" Robert L r129 Purchase
" Roger opr ACorp r109 Bullard
" Roland A carp r765 Brock av
" Rose L wid Aime J h125 Tallman
" Theresa G (Mrs Gerard L) stitcher Monarch Clothing Co h135 Bullard
" Wilfred Jr mill opr r1091 Tacoma
" Yvonne wid Donat h268 Tinkham
LaPointe Germaine (Mrs Marcel) folder h13 Rodney French blvd
" Marcel (Germaine) tailor emp Alfred L Poisson 261 Union h13 Rodney French blvd
" Maurice clk Great A&P Tea Co r183 Collette
Lapolla Frank A r552 Tarkiln Hill rd
" Joseph (Santa) gro 595 Tarkiln Hill rd h552 do
" Joseph Jr elec Smith's Electric r552 Tarkiln Hill rd
" Paul C mach opr Allen Co r552 Tarkiln Hill rd
" Vito C (Violet) pressman APCorp h597 Tarkiln Hill rd
Laporte Arthur (Adele) opr FCM h149 Clifford
" Camille retired r207 Belleville rd
" Edmond (Amelia) retired h1090 Acushnet av
" Ernest (Eva) piper's helper NBRCo h207 Belleville rd
" Ernest clk Dion's Drug Store r98 Kenyon
" Lillie wid Onesime prop Lund's Corner Sea Grill h859 Belleville av
" Normand R student r149 Clifford
" Ovila woodsman h32 Washburn
" Rose A wid Rene J speeder tender r173 Clifford
" Sally Mrs h7 Fulton ct
LaPorte Arthur Jr (Lillian) bartender Crown Cafe h139 N Front
" George A prop Crown Cafe res Fairhaven
" Lillian (Mrs Arthur Jr) opr Peirce Bros r139 N Front
" Louis Mrs h53 Kenyon
Laprade George E r180 Coffin av
" Louise Mary wid Joseph h18 Clarke
" Rene O slubber tender NMills r180 Coffin av
" Rose Mrs spinner h180 Coffin av
Lapre Albert G (Vivian R) linoleum layer 868 County h do
" Alphonse J (Antoinette) (Thompson & Lapre) h183 Whitman
" Antoinette (Mrs Alphonse I) spinner WM h183 Whitman
" Ernest (Yvonne) retired h1901 Acushnet av
" Helen B Mrs emp St Luke's Hosp h42 Foster
" Joseph (Rose A) retired h56 Nye

" Joseph Jr (Doris) baker h41C Mt Pleasant Homes
" Jos L (Anna) h807 First
" Leboire retired h72 Deane
" Leo (Noella) emp NBG&ELCo h89 Hathaway
" Leo R grinder MTD&MCo r1901 Acushnet av
" Louis emp RBCCo r28 Belleville rd
" Louis J Jr (Rose A) chauf h32 Rockland
" Norman (Thelma) fisherman r12 Wing
" Norman E lab APCo r1901 Acushnet av
" Rita M clk r32 Rockland
" Roland A (Eileen) emp APCo h87 Tarkiln Hill rd
" Vivian R (Mrs Albert G) assembler JIP Co h868 County
" Wilfred (Margaret) lab Building Materials Inc h2785 Acushnet av
Laprise William (Gloria) r2709 Acushnet av
Laquerre Eugene R r3347 Acushnet av
" George (Doris) mach h31 Bentley
" Joseph mach States Mfg Co h3347 Acushnet av
" Joseph r3347 Acushnet av
" Leo A (Evelyn M L) mech h70 Presidential Hts
Lara Ezaquiel (Mary) opr GMCorp h65 Katherine
Larcque Ovida S (Eva) barber Romy's Barber Shop h26 Milford
Lardner Grace R Mrs tchr Abraham Lincoln Sch h223 Aquidneck
" M Eileen WAVE r223 Aquidneck
Lareau Alfred A (Jacqueline) emp Onset h726 County
" Allain r257 Coffin av
" Clara wid Ephrem h151 Tinkham
" Delia A wid Theo h167 Mill
" Emma Mrs r249 Chestnut
" George A (Katherine B) rep Frankfort Distilleries h31 Jenny Lind
" Lucien (Armine) mill opr NMills h495 N Front
" Lucien USMC r495 N Front
" Lucien L (Elsie) mech h3258 Acushnet av
" Marcel USA r495 N Front
" Timothy (M Louise) retired h109 Holly
" —see Larue also LaRue
Larivee Alfred E (Doris A) blacksmith D Court h141 Allen
Lariviere Aime J (Aldea R) mach FCCo h359 Coggeshall
" Albert J (Yvonne B) clk PO sta 32 and prop Roberts Pharmacy h102 Fern
" Anna wid Henry S h379 N Front
" Armand r379 N Front
" Arthur E opr My Bread Baking Co r379 N Front
" Augustine (Amanda) lab h361 Coggeshall
" Clara (Mrs Roger) opr GT&RCo r379 N Front
" Clemencia (Mrs Ernest) electric winder Nash Mills h198 Belleville rd
" David (Mary A) retired h15 Bonney
" Delphis retired h36 Salisbury
" Dianne student r102 Fern
" Ernest J (Clemenicia) slasher HMfgCo h 198 Belleville rd
" Harvey chauf r3 Cornell pi
" Joseph (Helen) h80 Beetle
" Leo P (Margaret G) pharmacist 629 Brock av h115 Rodney
" Lillian student nurse St Ann's Hosp h60 Rockland
" Margaret A nurse Quonset RI r15 Bonney
" Marie Mrs h5 Hampton ct
" Mary T nurse St Luke's Hosp r15 Bonney
" Maurice H (Evelyn D) fisherman h1225 Acushnet av
" Oscar A (Dora M) clk PO sta 24 and druggist 600 Cottage h258 Chestnut
" Roger (Clara) opr My Bread Baking Co r 379 N Front
" Roger L (Wanita) cook Green Front Restaurant h361 Coggeshall
" Theodore R druggist r36 Salisbury
LaRiviere Evariste G (Gertrude A) physician 1394 Acushnet av h96 Mt Pleasant
Larkin Anne emp C&Co r215 Walnut
" Catherine T r24 Priscilla
**LARKIN LAWRENCE B (Eileen) mgr Dun & Bradstreet h40 Pearl**
LaRoche Cath wid Thos h109 Robeson
" Frank (Elizabeth F) emp RC&B r282 Cedar
" Leo R (Beatrice J) h106 Hadley
" Louise tchr NJH r109 Robeson
" William T J patrolman NBPD h145 Central av
Larochelle Arthur (Mary E) mill opr HMCorp h354 Coffin av
" Eugene A (Mabel A) loom fixer WM h60 Beetle
" Hector A (Eva) wvr Fawcett Mill h56 Beetle
" Irene r354 Coffin av
" Joseph (Blanche) wvr WM h19½ Nye
" Joseph A (Jane) emp ACorp h124 Arlington
" Peter L mill opr h278 Phillips av
" Stephen J h84 Durfee
" Telesphore retired r1151 Rodney French blvd
" Walter (Aline) emp NB Rayon r149 Bullard
" Wilfred (Jean) carp h289 Davis
LaRochelle Albert H (Florence M) lineman NET&TCo h216 Summer
" Florence M (Mrs Albert H) waitress Atlantic Rest h216 Summer
" Jane winder tender Ramsey Mills r124 Arlington
" Romeo A (Edith) emp ACorp h47 Atlantic
" Stephen C (Bessie) slsm NET&TCo h449 Union
Larocque Lillienne L cutter ACorp r26 Milford
" Napoleon jan Orpheum Bldg h17 Jouvette
" Oliver (Wanda) ice and oil dealer 181 Washington h do
" Pauline M A stitcher NBMfgCo r26 Milford
" Roland J E packer My Bread Baking Co r26 Milford
" Therese A elec wkr ACorp r26 Milford
" Wanda (Mrs Oliver) emp Parsons Laundry h181 Washington
" Wilfred r9 Nelson
" Wilfred J (Clorinda) mill opr Fall River h9 Nelson

LaRocque Ernest (Yvonne) mill opr GT&R Co h349 Summer
" Jeanne (Mrs Raymond) student r151 David
" Leo P (Beatrice) emp UStRyCo h106 Hadley
" Raymond (Jeanne) USA r151 David
Laronda Adeline wid Joseph h116 Eugenia
" Frank S mill opr Pierce Mill r116 Eugenia
" Joe S (Nataline C) variety 180 Hathaway h182 do
" Manuel (Kathleen E) prop Laronda's Auto Body h88 Ruth
" Mary S h116 Eugenia
" Tobias S emp RC&B r116 Eugenia
Laronda's Auto Body Manuel Laronda prop 580 S Water
LaRose Emeline r119 Clifford
" Eva r119 Clifford
Larrivee Anna B wid J Cyril clk C&Co h334 Summer
" James A L (Margaret E) sta attdt 929 Kempton h112 King
" Leonard G N (Blanche) mgr Thom McAn 1137 Acushnet av h1194 Rockdale av
" Margaret (Mrs James A L) sten Fish & Wild Life Service h112 King
" Raymond USN r1194 Rockdale av
" Roger slsm Thomas McAn r1194 Rockdale av
Larry's Bates St Garage Lawrence Belanger prop 196 Bates
" Moving Service Nere L Legere prop 83 Deane
" Used Cars Lawrence Lacourse prop 895 Church
Larsen Alexander fisherman r185 Middle
" Alfred (Melina) fisherman h448 Court
" Anna Mrs h105 Branscomb
" Carl L (Helen L) stopper GGWks h9 Willow
" Carl r198 Middle
" Eric S appr Coffin Press r146 Adams
" Henry G (Adeline F) fisherman r371 Mill
" Jens marine eng r1011 Purchase
" Louis (Anna) fisherman h72 Russell
" Thomas B (Elly R) fisherman h58 Plymouth
Larson Albini (Signe)fisherman h223 Brownell
" Annetta (Mrs Harry A) web drawer HM Corp h146 Adams
" David O (Ruth E) bank teller First Nat Bank h165 Campbell
" Eric S office wkr MTD&MCo r146 Adams
" Fred R (Astrid A) opr Hill & Cutler Co h198 Ryan
" Gilbert R USAAF r198 Ryan
" Harry A (Annetta) custodian Knowlton School h146 Adams
" Helen B student r600 Union
" Mildred O wid Arthur M dept mgr Elton's Union
" Oscar L (Signe S) mach HMC Cutlery Co h248 Cedar
" Walter (Pauline) fisherman h211 Harwich
Larue Alphonse r1151 Rodney French blvd
" Leo (Lucy) emp NBRMills r242 Jarry
" —see LaRue also Lareau
LaRue Ida D r136 Wood
" Madeline opr ACorp r136 Wood
" Odena B (Mrs Wilfred J) dressmkr 222 Union (414) h136 Wood
" Paul E USMS r136 Wood
" Suzanne Y bkpr r136 Wood
" Wilfred J (Odena B) opr h136 Wood
Lasalle Arthur restaurant wkr Gus' Diner r59 Lombard
" Rose Mrs dom 405 County h59 Lombard
Lasell Herbert F (Grace C) retired h134 Bedford
Lash Nelson J (Maria) steward Eldridge & Son h168 Allen
Lashbrook Agnes Mrs r99 Potomska
Lasher Albert (Ray) foreman ACorp h49 Orchard
Laserda Amelia mill wkr r173 Middle
Lasnier Arthur J E emp HMfgCo r12 Jenkins
" Beatrice M opr r12 Jenkins
Lassey Arthur (Catherine) pntr h285 Princeton
" Catherine (Mrs Arthur) stitcher Nash Mill h285 Princeton
" Joseph (Elsie) pntr 181 Church h do
Lassie Ruth E mach opr CSCo r94 Clark
Lassow Alex (Etta) treas Lassow & Cohen Inc h191 Elm
" Arnold (Esther) emp Whaling City Cleaners h6B Mt Pleasant Homes
" Dorothy S office mgr Lassow Fur Shop r198 Clinton
" Hyman (Lillian) (Whaling City Cleansers) h152 Adams
" Jacob (Gussie) prop Lassow's Fur Shop h189 Clinton
" Nathaniel (Ida) acct h482 Cedar Grove
" Philip (Ruth) furrier Lassow's Fur Shop h319 Union
" Samuel (Sophie) (Whaling City Cleansers) h567 Coggeshall
" & Cohen Inc junk 180 S Water pres Jacob Cohen treas Alex Lassow corp clk Morris H Cohe n
Lassow's Fur Shop Jacob Lassow prop 269 Union
LaStaiti Gustave (Elsa) prop beauty salon C&Co h20 Arch
Late Sabastien emp NMill r271 Pleasant
LaTerza Henry mill opr r1283 Purchase
Latham Alice A h10 Bay Village
" Alice J r398 Allen
" Charles W (Julia) prop Franklin Improvement Co res Somerset Mass
" Funeral Home Thomas H Latham prop 823 Brock av
" Harriet wid Thomas h398 Allen
" John (Lillian) watchman NB Inst for Savings h187 Middle
" Mary A janitress John B DeValles Sch and John Hannigan Sch r10 Bay Village
" Robert (Matilda) lmfxr h1281 Pleasant
" Thomas H (Mary D) prop Latham Funeral Home 823 Brock av h do
Lathrop Frank E (Florence E) loco eng h170 Sycamore
Latimer Dora wid John r214 Belair
" James (Emily) emp Sacred Heart Cemetery h190 Nash rd
" Norbert F (Irene) mech h242 Sawyer
Latouf George r rear 77 Linden
" Joseph student r rear 77 Linden
" Michael (Elizabeth) h rear 77 Linden

Latour Philip (Alma) mill opr h121 Nash rd
Lattimer—see Latimer
Lattimore Joseph L bobbin boy HMCorp r 909 County
" Norbert (Irene) mach opr HMfgCo h142 Sawyer
" William E (Mary E) yardman Acushnet Sawmill r184 Phillips av
Latusek Agnes wid Joseph h304 Tinkham
" Boleslaw (Sophie) opr WM h55 Washburn
" Catherine winder Hoosac Mill r304 Tinkham
" John W mill opr AMfg r304 Tinkham
" Sophie (Mrs Boleslaw) stitcher Capitol MfgCo h55 Washburn
" Stanley (Alice) h13 Collette
Laube Adolph loom fixer r25 Vernon
" George O (Joan) spinner HMfgCo h88 Nelson
" Joan (Mrs George) opr Trudy Jewelry h88 Nelson
" Oscar (Katherine) loomfixer Nash Mills h103 Reynolds
Lauchlin A (Mary C) asst foreman MTD&M Co h72 Park
" Pauline D supvr NET&TCo r72 Park
Lauer Elsie (Mrs Ernest) knitting KMill h99 David
" Ernest (Elsie) emp Palmer Scott Fn h99 David
" Frances battery hand NMills h88 Tallman
" John (Emma) retired h90 Tallman
" Paul (Caroline) loom fixer h99 David
Lauermann Charles (Margaret) h70 Hall
" Joseph Jr (Marjorie B) slsm Coca-Cola r174 Grinnell
Laughlin—see Loughlin
Laughran Margaret M wvr r45 Fair
Launderette Shelton Weeks prop Mrs Aurora Mularzyk mgr 1527 Acushnet av
Lauran—see Loring
Laurans Bros Inc whl groc and distributor for Red & White Stores 55 Brook pres-treas Joseph Laurens v-pres-sales mgr William Laurans
" Fannie Mrs r37 Allen
" Joseph (Bertha) pres-treas Laurans Bros Inc h119 Plymouth
" William (Eudine) v-pres and sales mgr Laurans Bros Inc h11 Moreland ter
Laurence Emanuel (Louise) emp HMCorp h304 Collette
" Milton J (Catherine) mgr NB Towel Supply h76 Division
" —see Lawrence
Laurenco Mary (Mrs Manuel) mill opr WM h1011 County
Laurendeau Ernest A (Evelyn) carp MCCo h154 Phillips av
" Evelyn (Mrs Ernest A) winder NBRCo h 154 Phillips av
" Joseph (Mary) feller HMfgCo h50 Katherine
" Raymond C (Alveda T) dr Ry Express h121 Phillips av
Lauzier Arthur P (Sedonie V) carp h521 Ashley blvd
Lauzon Armand E (Florence B) emp Fn h172 Bates
" Conrad G (Eileen M) prop Acme Auto Body h26 Adams
" Emile (Irene) 2nd hand h1237 Purchase
" Irene (Mrs Emile) spinner h1237 Purchase
" Leon A (Lauretta) baker r1237 Purchase
" Lucien W (Therese) wvr GMCorp h126 Wood
" Maurice G emp Standard Times r1237 Purchase
" Richard R (Harriet) elec NBG&ELCo r394 Elm
" Valmar (Florence) mech Landry's Garage r202 Tinkham
" Wilfred P (Florence) 2nd hand h210 Eugenia
Lavalette Barbara E elec wkr ACorp r51 Frederick
" Elwyn C (Josephine) foreman John Young h32 Frederick
" Ernest W (Dorothy) emp Normandy Printworks h51 Frederick
" Howard P (Mabel) mech Braley Hathaway Fn h4 Rodney
" Howard W (Blanche) retired h51 Frederick
" Lois emp CDECorp r51 Frederick
Lavalle Frank H lab NB Park Dept r23 Kenyon
Lavallee Albert (Jeannette) slsm My Bread Baking Co h238 Coffin av
" Albina wid Edward rooms 210 Coffin av h do
" Alfred dresser tender KMills h26 Emery
" Armand R (E Lorrain) fireman NBFD r1547 Acushnet av
" Claire M nurse Roxbury r486 Cottage
" Cora r210 Cedar Grove
" Dalpha R upholsterer Auto Top Shop r486 Cottage
" E Lorrain (Mrs Armand R) stitcher NB Pajama Co r1547 Acushnet av
" Emile W A (Mary) slsm 35 Commercial h152 Sylvia
" Eugene J (Ellen) chauf Diamond Taxi r1358 Pleasant
" Eva Mrs h209 Nash rd
" Jeannette (Mrs Albert) clk My Bread Bakery h238 Coffin av
" Josephat (Elmira) opr h334 Ashley blvd
" Mary Mrs h Kingston ND
" Pierre retired r3 Kilburn
" Rose Alma wid Arthur J h486 Cottage
" Yvonne T beautician Von Emma Shop r486 Cottage
LaVallee Eugene J (Helen M) emp Oregon Dye House h1358 Pleasant
" Louis J (Hilda) painter h185 Branscomb
" Peter L emp ACorp r185 Branscomb
Lavalley Albert F (Margaret) mgr Thom McAn Shoe Co 752 Purchase h362 Coffin av
" Arthur lead burner hlpr r287 Shaw
" Louis (Yvonne) opr J C Rhodes & Co h362 Coffin av
Lavault Blanche wid Hector h69 Brooklawn
" Laurier student r69 Brooklawn
" Marcel student r69 Brooklawn
" Paul A USA r69 Brooklawn
" Robert enumerator H A Manning r69 Brooklawn
Laventure Albert R (Irene M) logger h2061 Purchase
" Ernest truck dr r2061 Purchase

Laventure Joseph(Elizabeth)oil burner repairman h104 Cedar Grove
" Mary I Mrs elec wkr JIPInc h206 Purchase
Laverdiere Achille (Mary) retired h184 Davis
" Gaston L emp UStRyCo r184 Davis
" Philip J emp ATCo r185 Middle
LaVergne Alice wid Oscar h198 Presidential Heights
" Jean R entertainer r142 Branscomb
" Lionel USMS r142 Branscomb
" Uldaige (Aurore C) emp Sullivan-Foster Inc h142 Branscomb
Lavertu Ernest E (Annie B) pres Oregon Dye House Inc r1866 Purchase
Lavigne Adelina wid Eugene G h341 Coffin av
" Arthur mach Norlander Mach Shop r208 Nash rd
" Florida I mill wkr r791 Brock av
" Henry (Mederise) wvr RI h208 Nash rd
" Henry E (Eva) meat mgr A&P 1039 Acushnet av h126 Perry
" Irene winder NBRCo r208 Nash rd
" Pierre E (Cordelia) loom fixer h177 David
" Victor (Alberta A) emp Norwood Mfg Co r177 David
Lavimoniere Alphonse (Laura L) 2nd hand WM h192 Phillips av
" Charles (Violet) emp NMill h238 Davis
" Charles A h238 Davis
" Daniel r238 Davis
" Georgette (Mrs Roland) opr S Mills h192 Phillips av
" Joseph (Laura) emp NBRCo h11 Ball
" Pierre (Rosalma) 2nd hand WM h60 Washburn
" Richard student r238 Davis
" Roland (Georgette) plumbers hlpr h192 Phillips av
Laviolette Doris (Mrs Ernest R) finisher Freeman Shoe Factory h17 Reynolds
" Ernest E (Doris) fireman NBFD h17 Reynolds
" Eudger R (Alice) h17 Reynolds
Lavoi—see Lavoie
Lavoie Adelard (Reba) twister tender HM Corp h383 N Front
" Albert F (Columbia) emp RC&B h279 Cedar Grove
" Alphonsine wid Victor h300 Coffin av
" Andre r359 Summer
" Anna wid Ernest h82 Deane
" Armand (Doris M L) carp FR h171 Weld
" Armand (Simone) carp Jose Lavoie r68 Scott
" Armand H (Irene) opr Atlantic Mill h21 Rodney
" Armand N emp HMfgCo r68 Scott
" August retired h47 Dudley
" Ceceilia A spinner KMfgCo r47 Dudley
" Charles (Florence) presser RC&B h293 Herson
" Claire r300 Coffin av
" Columbia (Mrs Albert) clk Hosiery Bar h 279 Cedar Grove
" Deus P (Alice) retired h27 Rodney
" Doris M (Mrs Joseph J B) spinner HM Corp h114 Mill
" Ellen wid Frank X h131 Chestnut
" Emma h rear 32 Salisbury
" Ernest J (Loretta) mill opr FCorp h201 Austin
" Eudore (Eva) h42 Princeton
" Eugene J prop Lavoie's Variety h1236 Pleasant
" Ferdinande r359 Summer
" George (Albertina) retired h21 Salisbury
" George A (Leona) silk svr h187 Austin
" George B clk A P Stores r187 Austin
" George H (Lucille) chauf UStRyCo h152 Willliam
" Jack doffer r114 Mill
" John B retired r367 Cedar
" Joseph (Mary L) carp h58 Woodlawn
" Joseph (Lucille) bus dr r152 William
" Joseph A clk 887 Brock av r58 Woodlawn
" Joseph J B (Doris M) doffer HMfgCo h 114 Mill
" Joseph R (Caroline) custodian NB School Dept r1029 Rockdale av
" Joseph R (Palmira C) loom fixer h367 Cedar
" Joseph Rene (Margaret H) mach BC& BCo h203 Bonney
" Laura (Mrs Louis H) clk C F Wing Co Inc h27 Lexington
" Leon J R (Edith W) clk A&P Tea Co h24 B Mt Pleasant Homes
" Loretta (Mrs Ernest) bkpr Textile Sch h201 Austin
" Lorrainne insp St George Mfg Co r256 Bates
" Louis D retired h997 Rockdale av
" Louis H (Laura) mach APCorp h27 Lexington
" Louis M (Mrs Ludger) winder KMill h 57 Capitol
" Ludger (Louise M) emp NB Shuttle Co h57 Sapitol
" Philip E (Leona L) cont 115 Holly h do
" Pierre (Gertrude) bartender Eagles Home h158 Presidential Hghts
" Raymond F (Isabel C) emp RC&B h463 Union
" Reba (Mrs Adelard) battery hand HM Corp r383 N Front
" Reni r203 Bonney
" Reni (Isabelle) mill opr h214 Walnut
" Victory A (Florette) opr r149 Sylvia
" Wilfred D (Gertrude) 3rd hand NMills r 367 Cedar
Lavoie's Variety Store Eugene J Lavoie prop 1286 Pleasant
LaVoie Armand (Dolores) emp Ry Express Agency h75 Peckham
" Paul W student r149 Sylvia
Lavrenopoulos Kiriakos (Annastacia) shoe shine parlor 1187 Acushnet av h30 Sawyer
Law Abram emp Swift & Co r790 E Brock av (18)
" Arthur O (Bethia M) elec C E Beckman Co h210 Austin
" Bertha J student r210 Austin
" Bethia M (Mrs Arthur O) sten Atlas Tack Corp h210 Austin
" Dorothy (Mrs John A) h877 Brock av
" E Leo (Helen E) prop Law Poultry Farm h1243 Rockdale av
" Edwin L (Helen E) slsm Laurans Bros Inc h304 Chancery

**Chas. S. Ashley & Sons, Inc.**
**Insurance** TEL. 7-9411 11-13 N. SIXTH ST.

" George T lawyer 261 Union (7) r503 Cottage
" Helen E (Mrs E Leo) bkpr Fall River h 1243 Rockdale av
" Irene (Mrs Raymond) floor MCCo h48 Summer
" Jessie (Pearl J) mach MTD&MCo h1253 Rockdale av
" John A (Dorothy) emp City h877 Brock av
" John T (Mary E) foreman HMfgCo h877 Brock av
" Mary E (Mrs John T) matron NBPD h877 Brock av
" Poultry Farm E Leo Law prop 1243 Rockdale av
" Raymond (Irene) cost clk RC&B h48 Summer
" Wright h72 State
**LAWEE NORMAN (Thelma) credit mgr Bettencourt Furniture Co h178 Maple**
Lawler Francis J (Julia) bartender Little Brown Jug h203 Clifford
" John T r215 Brownell
" Lawrence (Mary) fisherman h215 Brownell
" Robert J (Winnifred) prop Little Brown Jug Tavern h201 Clifford
Lawless Barbara E student r71 Chancery
" Donald J r12 Studley
" Doris R (Mrs John H) tchr Hosea M Knowlton Sch h71 Chancery
" Jean M sec Phila Pa r71 Chancery
" John H (Doris R) brick layer h71 Chancery
" John H Jr lawyer Walsh & Bentley r71 Chancery
" Joseph P (Zilda L) slsm h411 Pleasant
" Nora Mrs h514 Cottage
" Walter J Jr (Laura) lineman NET&TCo h300 Earle
Lawlor Anna C supvr 390 Acushnet av h311 Park
" James (Alice) wire chief NET&TCo h68 Ocean
" James C r68 Ocean
" Timothy J (Helen M) fisherman h57 Arnold
Lawrence Adeline spinner h230 Allen
" Allan L (Hazel)emp UStRyCo r147 Sycamore
" Albert mill opr FRCorp r136 Thompson
" Albert (Olive) floor sander HMfgCo h194 Dawson
" Alfred opr ACorp r136 Thompson
" Alfred D r54 State
" Anthony h96 State
" Antone (Isabel) sten Standard Times h 31 Page
" Antone (Mary) mill opr h105 Collette
" Antone (Frances) farmer h679 Hathaway rd
" Antone (Gilda) chauf h127 Nye
" Antone F (Mary R) jan Standard Times h31 Salisbury
" Arthur opr Freeman r136 Thompson
" Augustino (Inez) night watchman h87 Hathaway
" Bernard W (Margaret L) emp NBG&EL Co h141 Chestnut
" Bertha (Mrs Mathew Jr) packer CDE Corp h474 Brock av
" Carlos (Marion) h rear 567 First
" Carlos Jr r567 First
" Catherine Mrs dom h220 North
" Charles (Hilda) emp California Traveler Co h10 Sheridan SD
" Charles H (Vivian) retired h29 Hussey
" Denis W (Mary M) chauf Fall River h294 Austin
" Dora Mrs h102 Bay Village
" Dorcas A tchr J Hannigan Sch h45 Bonney
" Dorien (Mrs Kenneth) h560 Cottage
" Doris K billing clk CSCo h596 Hathaway rd
" Edith spinner r230 Allen
" Edward h26 S Sixth
" Edward (Gloria C) emp Providence RI h2143 Acushnet av
" Edward A (Lillian C) elec h29 Branscomb
" Edward I retired h49 Emerson
" Edward S (Aurelia) emp NB Street Dept r59 Adams
" Eldridge J carp Sullivan and Foster r176 Allen
" Ellen A bkpr Fred C Washburn h3842 Acushnet av
" Emma (Mrs Oliver L) treas Oregon Dye House Inc h1866 Purchase
" Emma R h634 Union (8)
" Ernest M (Estelle E) checker NB Storage Warehouse Co h13 Jean
" Estelle E (Mrs Ernest M) prop Estelle's Beauty Salon 13 Jean
" Ethel F wid Clarence E h11 Homer
" Eugene emp Mont Elec Co r465 Rivet
" Eugene elec wkr r465 Rivet
" Evelyn A r9 Delano (6)
" Fanny Mrs r37 Allen
" Florence M r89 Beetle
" Frances wid William T h152 Illionois
" Frank h72 Russell
" Frank prop Locust St Garage h18 Myrtle
" Frank (Isobelle) carrier PO h27B Mt Pleasant Homes
" Frank mill opr h72 Russell
" Frank C (Mary) lab r2 Gorman SD
" Frank C (Louise) truck dr Mann's Trans h18 Myrtle
" Frederick emp UStRyCo r304 Collette
" George (Ethel M) farmer h112 Hathaway rd ND
" Glenda (Mrs Richard A) circulation dept Standard Times h517 County
" Hazel E clk W T Grant & Co r465 Rivet

**Bristol County Blue Print Company**
Photostats and Reproduction Prints
Drawing Supplies Mimeographing
558 Pleasant St. (432) Tel. 3-4770

Samuel H. Corse
TEL. NO. ROCHESTER 64-5
ROCHESTER MASS.
Civil Engineer and Surveyor

Lawrence Helen(Mrs Manuel J)stitcher Caleff Bros r564 Purchase
" Herbert C (Nina) mach USCG h721 Kempton
" Herbert F (Hope L) poultry raiser 3870 Acushnet av h do
" Hilda (Mrs Joseph D) tchr Thos Donaghy Sch h113 Reynolds
" James (Maria) builder r34 Bullard
" James & Co George A Steele mgr cotton merchants 58 N Water
" Janice Mrs stitcher NB Clothing r302 Earle
" John student r90 Tallman
" John (Rosalie) bobbin boy NMills h105 Davis
" John C (Gertrude) emp Dartmouth Fillet Corp h2 Gorman SD
" John F (Mary A) emp Acushnet Iron Co h90 Tallman
" Joseph (Helen G) h149 Morgan
" Joseph r567 First
" Joseph Jr (Eli zabeth) retired h312 Court
" Joseph D (Hilda) fireman NBFD h133 Reynolds
" Joseph F (Hazel S) lab Sullivan and Foster h176 Allen
" Kenneth (Dorine) h560 Cottage
" Leonard R (Beatrice) emp NB Warehouse Co r219 Ashley blvd
" Lester slsm HPHood & Sons r79 Potomska
" Lillian P office wkr NB Venetian Blinds Inc r31 Salisbury
" Lionel (Olive M) lathe opr Cont Screw Co h29 Salisbury
" Lionel A (Hazel E)supv GT&RCo h1086 County
" Lionel (Louise M) prop The Tading Post h9 Delano
" Louise wid Henry h188 Blackmer
" Lura D wid Alfred clk GT&RCo h29 James
" Lydia floorlady Lanshaw Mill h85 Mosher
" Manuel r25 Mosher
" Manuel emp NB Cemetery Dept h228 Dartmouth
" Manuel (Mary) lab h460 Bolton
" Manuel J (Helen) slasher's hlpr HMfgCo r564 Purchase
" Manuel Jr h1807 Purchase
" Manuel Jr (Louise) emp HMCorp h290 Collette
" Manuel S (Mary) mill opr HMfgCo h202 Brook
" Maria emp GMill r34 Bullard
" Mary Mrs h54 State
" Mary r177 Thompson
" Mary Mrs pajama wkr r351 County
" Mary wid Joseph F h25 Mosher
" Mary wid Antone h52 Independent
" Mary Mrs emp ATCorp Fn r441 Rivet
" Mary E tchr NBHS r596 Hathaway rd
" Mary L wid Herbert W retired h173 Arnold
" Mary R Mrs h136 Thompson
" Mary S Mrs h596 Hathaway rd
" Matthew Jr (Bertha) carrier PO h474 Brock av
" Milton A (Eva M) caretaker Dartmouth h144 Rounds
" Milton J (Catherine) mgr NB Towel Supply h76 Division
" Morris C C emp Acushnet Saw Mills r3870 Acushnet av
" Olive (Mrs Albert) waitress Adams Restaurant h194 Dawson
" Oliver L (Emma L) retired h1866 Purchase
" Philip L Jr (A Noreen) asst gen mgr Hemingway Bros h270 Rockdale av
" Ramon F (Joran A) prop Peckham Florist res South Dartmouth
" Raymond emp Standard Times r230 Allen
" Richard A (Glenda) emp ST r617 County
" Robert V (Mary) mill opr h175 Eugenia
" Rosalie (Mrs John) hand knotter N Mills h105 Davis
" Samuel Jr r54 State
" Valmore A (Edith E) slsm My Bread Baking Co h45 Milford
" Virginia wid Eugene h465 Rivet
" —see Lourenco
Lawson Otis C (Rose) emp FCM h399 First
Lawton Aloyse B clk Hathaway Oil Co Inc r192 Cedar
" Annie B opr NET&TCo r192 Cedar
" Emerson R (Lillian) tool mkr CSCo h213 Chestnut
" Ernest E (Florence M) mgr Paramount House and sta eng St Geo Mfg Co h15 Mill
" Ernest E Jr (Lydia) clk Jonathan Handy Co Inc h280½ Cedar
" Florence A Mrs laundry wkr Lindblom's h436 Mill
" Florence J clk NBDGCo r192 Cedar
" Flora Mrs hskpr 521 Ashley blvd r do
" George r233 Cedar
" Hester asst treas and clk Central Lumber and Supply res Fairhaven
" James P (Margaret C) emp PO h203 Brownell
" John H (Lillian) tool mkr ATCorp h5 Mt Pleasant la
" LeRoy C (Anna) opr Coaters Inc h73 Myrtle
" Louisa wid Albert W h192 Cedar
" Oscar S (Selma) mill supt Warren h3388 Acushnet av
" Raymond H emp Warren RI r3388 Acushnet av
" Rita A teller Merchants Nat Bank r213 Chestnut
" Rose M Mrs clk Wilbur-Rogers h110 Frederick
" Samuel J (Mary) warp twister Leno Elastic Web Co h2 Shawmut av
" Selma (Mrs Oscar S) prop Evergreen Gardens Nursery h3388 Acushnet av
" Walter (Doris H) emp Dowd's Ser Sta h 92 Hillman

Cherry & Co.
New Bedford's Leading Fashion Specialists and Furriers
Purchase & William Sts. Tel. 5-7881

Laycock James A clk RC&B h962 Darling
" Minnie r962 Darling
Layfield Harry R emp NBRCo r280 Earle
" Jane A wid James h26 Ashland pl
" Laura A wid Harry L h280 Earle
" Leslie C opr APCo r280 Earle
Layland John J (Matilda) h17 Marvin
" William lab retired r61 Kenyon
Layonais Helioclore (Octava) retired h204 Coffin av
Lazaurus Elliott (Shirley) student h11 Park pl
" Shirley (Mrs Elliott) sec ACorp h11 Park pl
Lazowski Helen I r341 Earle
" Jennie H r341 Earle
" Joseph (Mary) slsm 59½ Bullard h111 Penniman
" Victor (Zofia) retired h341 Earle
Lea Adele Mrs opr HMCorp h303 Tinkham
Leach Charles H Jr (Helen A) fisherman h103 Morgan
" Clifford A (Anne) prop Leach Co h275 Ashley blvd
" Co Clifford A Leach prop furniture and appliances 1485-1487 Acushnet av and 273-275 Coffin av
" James (Alice) opr h14 Homer
" John (Evelyn) emp HMfgCo h49 Roosevelt
" John J (Ellen R) USN R h1928 Purchase
" Mary hskpr r827 Brock av
" Mary wid William r110 David
" W W & Co Walsh W Leach prop Leonard E DeMoranville mgr auto parts 501 County
" Walsh W prop W W Leach & Co res Fall River and Tiverton RI
" William (Elizabeth) 2nd hand Nash Mills h110 David
Leadbetter Ellen wid John T h1115 Plainville rd
" Henry (Elizabeth) h157 Penniman
" Henry Jr (Irene) h157 Penniman
Leader Arthur men's furnishings 65 Tarkiln Hill rd h do
Leahey Frank E (Sarah C) asst mgr Metropolitan Life Ins Co h340 Cedar
" George (Alice) slsm Coca Cola Co h632 Coggeshall
" Thelma student r340 Cedar
" William D (Dorothy) mech Grim Grip Co h131 Central av
Leahy Edward C (Mary P) lieut sta No 3 NBFD h124 Florence
" Faith L office wkr Atlas Tack Corp Fn r530 Cottage
" Kathryn G dom r122 Florence
**LEAHY M J CO men's clothing 572-576 Pleasant tel 2-4051 pres-treas Michael J Leahy asst treas James G Doyle see top lines**
" Margaret T wid James P h530 Cottage
" Mary r359 Summer
" Mary E buyer C&Co r37 S Sixth
" Mary H h359 Summer
" Mary (Mrs Edward C) sten NB Bd of Health h124 Florence
**LEAHY MICHAEL J pres-treas M J Leahy Co Inc and director New Bedford Morris Plan Co h546 County tel 2-5257**
" William M reporter Dun & Bradstreet r 530 Cottage
" William T (Elizabeth C) retired h122 Florence
Leake William R (Elizabeth L) retired h78 Presidential Hgts
Leakopoulos Efhemios rest wkr h220 Ashley blvd
Leal Agnes wid Frank h218 Rockland
" Elsie B (Mrs Gilbert B) winder tender Gilt Edge Textile h60 Bay
" Frances (Mrs Manuel S) doffer NMills h 52 Swift
" Gilbert B (Elsie B) mill opr Gilt Edge Textile h60 Bay
" John F (Lillian) emp Pat Moore's Tire Co h126 Frederick
" Joseph carp r89 Beetle
" Lillian (Mrs John F) emp APCo h126 Frederick
" Lionel (Anna) emp MTD&MCo h68 Short
" Lionel Jr r68 Short
" Louise Mrs r191 Washington
" Manuel (Esanra) lab h89 Beetle
" Manuel S (Frances) oiler Kilburn Mill h52 Swift
" Mary C wid Joaquim S h14 Clay
" Mary P stitcher NBMfgCo r8 Plymouth
" Theresa P wid John E h8 Plymouth
Leandre Joseph (Mary D) floorman Dartmouth Fillet Co h116 Frank SD
Leandro Alice opr WMills h329 N Front
" Evangeline wid Manuel r21 Kenyon
" John (Annie) chauf Gen Ice Co h191 N Front
" Juliet Mrs h329 N Front
" Manuel truck dr Fish Transport Co h 42½ Washburn
Leary Albina A wid John C nurse 46 Newton r do
" Anne M sec Household Finance Corp r26 Reynolds
" Arthur V (Winifred N) advertising agt h 158 Ash
" Arthur V Jr student r158 Ash
" Dennis J (Louise) clk h63 Hillman
" Dorothy Law Mrs r503 Cottage
" Edward F (Annie G) mgr Mullin's Fishing Gear Inc and (Dartmouth Fillet Co) h26 Reynolds

John Gibson
REAL ESTATE
586 PLEASANT STREET
Opposite the Standard
APPRAISER AUCTIONEER

ESTATE THOMAS W. CROACHER
LUMBER—BUILDING MATERIALS
384 SO. WATER ST. Established 1872 TEL. 3-0742

Leary Elizabeth Mt chr Harrington Mem Sch h103 Spring
**LEARY FRANK J (Mary G) mgr Industrial Development Division New Bedford Board of Commerce res South Dartmouth**
" Frank R Jr student r131 Mt Vernon
" Frank R phys 279 Union (1) h131 Mt Vernon
" June r61 Orchard
" Louise (Mrs Dennis) emp Nash Mills r63 Hillman
" Mary S wid C John h61 Orchard
" Nora H tchr NJHS h74 Mill (2)
" Patricia M r621 Shawmut av
" Timothy B retired h826 County
" Winifred (Mrs Arthur V) tchr Clark St Sch h158 Ash
Leatham John R (Mae C) overseer 194 Riverside av h43 Rounds
" Virginia T clk F W Woolworth Co r43 Rounds
Leatherbarrow George J (Marie) foreman Normandy Print Works h78 Lafayette
" Robert lmfxr h272 Nash rd
Leaver Albert E (Susan) retired h99 Clara
" Albert E (Audrey) emp Providence RI h14 Roosevelt
" Audrey (Mrs Albert E) office wkr HMfg Co h14 Roosevelt
" Joseph E (Isabelle) r359 Summer
" Lewis (Enid) mill opr h15 Borden
" Thomas H (Nora M) loomfixer Nash Mills h1139 Joyce
" Thomas (Mary) emp HMfgCo h68 Woodlawn
Leavitt Clarence D (Ellen M) shipping mgr GMCo h80 Cottage
" Edna N mgr Launderett 1525 Acushnet av r89 Campbell
" John W (Bertha) gardener custodian r129 Sycamore
" Louis (Dina) mill opr h48 North
" Susan M Mrs tchr Vocational High Sch h28 Shawmut av
Lebeau Alcibiade dental tech r146 Bullard
" Alfred E (Olive) emp ASMills Co r127 Perry
" Andre A stock clk ACorp r24 Margin
" Charles A (Mary A) retired h24 Margin
" Charles H emp RC&B r24 Margin
" Eva Mrs dom h2015 Purchase
" Jean M (Philomena) emp Normandy Print Co h21 Kenyon
" Jeannette F winder tender Gilt Edge Mill h57 Deane
" Joseph E (Dorothy) emp St Germain Truck Co r127 Perry
" Laura r146 Bullard
" Normand G (Azella) truck dr NE Overall Co h128 Sycamore
" Ovila E (Adrienne L) mill opr Nash Mills h319 Belleville av
" Pauline clk Singer Sewing Machine Co r24 Margin
" Regina wid Xavier F h127 Perry
" Remi mill opr h1771 Acushnet av
" Remi Jr (Edna) mill opr r1771 Acushnet av
LeBeau Albina wid Arthur h84 Kenyon
" Alice r179 Belleville av
" Alma r59 County
" Arthur painter h136 Hathaway
" Clarinda r154 Tallman
" David A (Sara) buyer NB Dry Goods Co h197 Eugenia
" Delphis (Aurelia) retired h61 Bay Village
" Edward (Carmellia) fish cutter h87 S Sixth
" Edward (Doris E) roofer Glennon Roofing Co h92 Belleville rd
" Edward D roofer Glennon Roofing Co r 92 Belleville rd
" Emilie wid Salime h154 Tallman
" Georgette emp ACorp r84 Kenyon
" Henry painter r56 Brewster
" Homer C (Claire) emp Middleboro h150 Church
" Homer O (Eva) barber shop 127 Acushnet av h126 Sycamore
" Jeanne emp Hutchinson's Book Store r22 Kearsage
" Joseph retired h230 Hersom
" Joseph prop LeBeau's Tavern res inq do
" Laura wid Guilleaume h59 County
" Laurette F clk NB Institution for Savings r344 Ashley blvd
" Leo (Lydia) painter h56 Brewster
" Leo R (Agnes R) emp NYNH&HRR h22 Kearsage
" Lionel emp WM r84 Kenyon
" Matilda wid Eusebe h344 Ashley blvd
" Melvin r230 Hersom
" Napoleon retired r119 Reynolds
" Norman USN r84 Kenyon
" Raymond asst mgr Thom McAn Shoe Co Fall River h128 Phillips av
" Romeo O emp SMills r344 Ashley blvd
" Rose (Mrs William) table wkr Seaview Fish Co h179 Belleville av
" Ruth r931 Acushnet av (2)
" Theresa M asst floorlady ACorp r92 Belleville rd
" Veleda M r344 Ashley blvd
" William (Rose) pntr A Perreault h179 Belleville av
LeBeau's Tavern Joseph LeBeau prop Liquors 75 Tarkiln Hill rd
Lebert Angeline (Mrs Herve) emp Neptune Food Co h27 Hicks
" Herve (Angeline) roofer h27 Hicks
" Irene waxer ACorp r282 N Front
LeBert Raymond J (Bernie) presser Rainbow Cleaners h286 N Front
" Rene E (Antoinette) roofer Better Homes Inc h282 N Front
Leblanc Adelard (Alpheda) carp h203 Eugenia
" Adele dom 359 Summer r do
" Albeny (Lucille E) emp MTD&MCo h27 Ashland pl
" August retired h194 Belleville av

Oil Burners
Home Insulation
Call 3-1751

HATHAWAY OIL CO., INC.
NEW BEDFORD, MASS.

For
Fuel Oils
Call 3-1751

" Charles A (Josephine B) retired h812 Belleville av
" Charles (Collette) retired h554 N Front
" Clara wid Jules h248 Ashley blvd
" Conrad student r56 Clifford
" Daniel (Demerisa) retired h71 Eugenia
" Ernest (Rose) loom fixer h64 Waldo
" Eugene emp Nash Mills h61 Kearsarge
" George A (Yvonne) mill opr r64 Waldo
" Gwendolyn sprayer APCo r60 Clifford
" Helen r1620 Acushnet av
" Irene B (Mrs Wilfred) table wkr Colonial Textile r50 Nye
" Henry r28 Nye
" Joseph eng Pocahontas Coal Co r286 Coggeshall
" Joseph E (Theresa) spinner NBRCo h286 Coggeshall
" Joseph J USN r61 Kearsarge
" Leo (Aurelia) h56 Clifford
" Marie r359 Summer
" Normand C mill opr ACorp r139 Bullard
" Pierre M (Josephine C) h56 Belleville rd
" Regina h1520 Acushnet av
" Rita r203 Eugenia
" Romeo (Ruth C) meat clk A&P Tea Co h158 Hadley
" Wilfred J (Irene) lab r50 Nye
" —see White
LeBlanc Adelaide Mrs r116 Hadley
" Adelard P (Emma) prop LeBlanc's Garage Machine Shop h3516 Acushnet
" Albert clk LeBlanc Drug Store r218 Hersom
" Alfred (Ernestine) USA r159 Tinkham
" Alfred emp bartender h116 Hadley
" Alice wid Fred h150 Church
" Andre (Excelda) emp F C Taylor h1187 Phillips
**LE BLANC ANDRE C (Merilda) director Dept of Veterans' Service h16 Fielldng**
" Andrea r150 Church
" Anna wid Theophile dom h90 Bellevile av
" Annette sec NBRCo r164 Holly
" Anthony loom fixer h342 Ashley blvd
" Arthemise B battery hand SMill h87 Briggs
" Arthur (Simonne) mech r130 Hadley
" Arthur (Rose) prop LeBlanc Drug Store h218 Hersom
" Arthur (Loretta) clk h12 Covell
" Camille J (Bella M) emp Park Motor h 1462 Acushnet av
" Camille R emp MTD&MCo r1187 Phillips rd
" Charles retired h28 Nye
" Charles H (Helen T) jeweler 1422 Acushnet av h23 Capitol
" Clara mill opr 342 Ashley blvd
" Clarence mill opr 342 Ashley blvd
" Clarence A (Catherine T) physician 2051 Acushnet av h do
" Conrad USN r41 Princeton
" Cora L emp ACorp h282 Collette
" Corinne emp APCo r44 Covell
" Doris clk NBRCo r16 Fielding
" Drug Store Arthur LeBlanc prop 1396 Acushnet av
" Edgar J (Sarah) emp Perfection Laundry h886 County
" Edward mech r3516 Acushnet av
" Edward (Marie) prop Marie's Luncheonette h1265 Acushnet av
" Eleanor Mrs mill opr r1187 Phillips rd
" Eli (Lillian) carp r178 Davis
" Elizabeth clk Liggett's Drug Store r3516 Acushnet av
" Emile (Yvonne) fixer GMCorp h109 Bullard
" Emma h225 Phillips av
" Ermaline waitress r116 Hadley
" Ernest J (Elsie) spooler tender Nash Mill r90 Belleville rd
" Ernest (Maria) sawyer ACo h204 Lovell
" Eva wid Frank h44 Covell
" Exilia L wid Narcisse h119 Holly
" Fernand (Cora) h232 Collette
" Fidele retired r235 Sawyer
" Fidele r325 N Front
" Florida clk LeBlanc Drug Store 1396 Acushnet av r218 Hersom
" Francis J (Wilma P) opr RC&B h15 Plympton
" Frank (Delores C) lab h19 Nye
" Genevieve opr h4305 Acushnet av
" George retired r195 Phillips av
" George treas Associated Broadcasting Corp r64 Waldo
" George E (Muriel) wvr WM h2781 Acushnet av
" George H (Ida L W) roofer h164 Shaw
" Germaine table girl Lassie Togs r90 Belleville rd
" Henry carp r16 Covell
" Henry J (Bertha R) emp Continental Elastic Co h119 Sylvia
" Herbe (Juliette) emp NBRCo h228½ State
" Herve L (Yvette B) emp Mendell Elec Supply Co h16 Warren
" Ida emp NMills r303 Collette
" Irene cashier NET&TCo r1060 Pleasant
" Israel F (Mary) carp 296 N Front h31 Bentley
" J Ernest (Loretta S E) prop North End Printing Co h101 Nye
" Jean r204 Lowell
" Jeannette wid Donat Radio announcer WNBH r20 Princeton
" Joseph retired r28 Nye
" Joseph (Imogene) elevator opr HMfgCo h 56 Salisbury

Fuel Oils
HOLMES
EATS
OMES
Founded 1867
DIAL
3-5397

DAHILL'S Bedford's Best Paints
Brushes—Floor Treatments Agents for Kent's
TEL. 3-3786 Est. 1883 Suction and Polishing Machines 1886 Purchase St.

LeBlanc Joseph A (Beatrice M) emp FCM h212 Cedar Grove
" Joseph A r82 Ruth
" Joseph C (Blanche) mach opr CSCo h402 Sawyer
" Joseph A E (Lillian Y) carp M J Soares r178 Davis
" Joseph F A r16 Covell
" Joseph L (Orilia) r56 Clifford
" Joseph O mach opr h80 Branscomb
" Joseph S (Elizabeth R) emp NBRayon h25 Felton
" Julean J (Clara) retired h862 Acushnet av
" Leo J (Ligia) prop Red Top Garage h131 Hadley
" Leon (Mary) r168 Hathaway
" Loretta (Mrs Wilfred) insp Majestic Weaving Co h219 Whitman
" Louis carp r16 Covell
" Lucille emp r44 Covell
" Maxim (Anna) mill wkr NMills h1094 Tacoma
" Michael (Emma) mill opr h311 Coffin av
" Norman (Blanche) mach Newport RI h 190 Eugenia
" Norris G (Lucienne) carp h43 Holly
" Omer S (Verna L) h267 Hersom
" Oscar (Irene) truck driver New England Overall Co h119 Holly
" Ovila r16 Covell
" Ovila (Aurore) overseer HMfgCo h82 Ruth
" Paul A slsm driver Purity Co r16 Fielding
" Paul C emp FCM r3516 Acushnet av
" Philip E (Alma D) mill wright h99 Mt Vernon
" Pierre (Clara) h164 Holly
" Ralph emp ACorp r1187 Phillips rd
" Raymond r16 Covell
" Raymond (Sophie) emp MTD&MCo h20 Lucas
" Robert M pressman APCo r44 Covell
" Roger student r1187 Phillips rd
" Roger (Rita) auto body rep h171 Ashley blvd
" Roger C r121 Coffin av
" Roger R emp Continental Elastic Co r119 Sylvia
" Roland USA f41 Princeton
" Sophie (Mrs Raymond) emp KMill h20 Lucas
" Sylvio H (Bridget K) barber shop 726 Pleasant h110 Central av
" Theotime (Olive) carp cont 16 Covell h do
" Wilfred L (Loretta) clk 1689 Acushnet av h219 Whitman
" William J (Lucienne) prop LeBlanc's Market h408 Wood
LeBlanc's Drug Store Arthur LeBlanc prop 1396 Acushnet av
" Garage & Machine Shop Adelard P LeBlanc prop 3516 Acushnet av
" Market William J LeBlanc prop 408 Wood
Lebland Gerard knitter NB Knitting Co r19 Nye
Leboeuf Albert (Gladys) mech h167 Eugenia
" Alexander (Eugenia M) prop Al's Oil Burner Service h59 Clark
" Eva Mrs wvr h289 Coffin av
" Gladys (Mrs Albert) emp NMills h167 Eugenia
" Joseph (Albina) mill opr SMill h1416 Acushnet av
" Joseph A retired r17 Weld
" Lea wid Amede opr h1032 Sassaquin av
LeBoeuf Albert N (Katherine V) prop Elm St Garage h225 Smith
" Alphonse L (Beulah) auto rpg 1173 Plainville rd r1169 do
" Francis E chauf Elm St Garage r225 Smith
" Henry (Louise) chauf Commonwealth Mass h83 Harwich
" Hervey J (Marie A) r33 Seventh
" Louis (Valerie) retired h1169 Plainville rd
" Louise C r93 Harwich
" Marjorie E Mrs waitress Bridge Diner h116 Lawrence
" Paul chauf Elm St Garage r225 Smith
Lebow—see Levow
Lebrecque Anna wid Joseph h60 County
" Annette stitcher Mass Shirt Inc r52 Deane
" Honore caretaker Sacred Heart Elm h52 Deane
" Irene stitcher folder Eastern Overall r52 Deane
" Maurice clk A&P Tea C9 r52 Deane
" —see Lebrecque also LaBrecque
Lebrun Alma r137 Tallman
" Armand (Aurore) meat cutter Ray's Mkt h33 Holly
" Rene opr HMfgCo h173 Tallman
" —see Brown
LeBrun—see Brown
Leca Manuel (Pauline) mill opr SMills h38 Whitman
" Pauline (Mrs Manuel) emp SMill h38 Whitman
Lech John E (Stella) emp Dawson's Brewery h285 Davis
" Joseph (Helen) h834 Tarkiln Hill rd
" Stella (Mrs John E) emp ACorp h285 Davis
Leclair Adelard h285 Middle
" Albert painter h161 State
" Alfreda (Mrs Joseph) warper tender Nash Mill h477 N Front
" Antonio (Lea R) clk h265 Wood
" Arthur (Patricia) emp My Bread Baking Co h63 State
" Catherine wid Joseph O rooms 50 Hill h do
" Charles D clk USRCo r232 Coffin av
" E Movers Eugene Leclair prop 51 Austin
**LECLAIR ELPHEGE (Elmire) prop Acme Saw Service h58 Deane**
" Eugene prop E Leclair Movers h153 Blackmer
" Eugenia A Mrs opr HMfgCo r30 McGurk
" Hazel I (Mrs Prosper E) stacker CDE Corp h153 Blackmer
" Henry (Lorraine) mach h183 Earle

**HEMINGWAY BROS. INTERSTATE TRUCKING CO.**

**General Office & Terminal 438 Dartmouth St. Phone 5-7841, 5-7842 & 5-7843, see p 127**
**Daily Motor Trucking Throughout New England, New York and New Jersey**

" Joseph (Alfreda) opr Lamberth Rope Co h577 N Front
" Joseph A (Sarah) carp h1094 Cove rd
" Laura r46 Clifford
" Lea wid Alfred h123 Wood
" Leo (Helen) buffer GT&RCo h139 Division
" Mary L wid Donat V h232 Coffin av
" Maurice D (Florence) mech Elm Motors h28 Rutland
" Ophidie A Mrs r359 Summer
" Oscar (Jeannette) prop Leclair's Bakery h165 Branscomb
" Patricia (Mrs Arthur) nurse NB Bd of Health h63 State
" Prosper E (Hazel I) cure man GT&RCo h153 Blackmer
" Prosper U h927 Bristol
" Wilfrid mgr Franco Club r1057 S Water
" William emp New York r50 Hill
" Yvette student r165 Branscomb
Leclair's Bakery Oscar Leclair prop 1509 Acushnet av
LeClair Adolphus N retired h241 Query
" Albert P (Emma F) dentist 222 Union (503) res Mattapoisett
" Alfred (Irene A) prop Mexican Hat ND h529 Nash rd
" Arthur (Kantina) emp HMfgCo h59 Roosevelt
" Beatrice D stitcher r173 Clifford
" Bros Wilfred LeClair prop paint and wall paper 1724 Acushnet av
" Catherine h50 Hill
" Ernest (Jeannette) roofer Dupont Co h28 Nye
" Ernest (Doris) h65 Highland
" Eugenie mill opr r30 McGurk
" Geo ge te r86 Robeson
" Harold W meter reader NB Water Dept r249 Hillman
" Henry (Ernestine) 3rd hand NMills h95 Grant
" Henry (Lorraine) emp MTD&MCo h183 Earle
" Honore (Ada) carp h32 Holly
" Joseph (Beatrice) mgr Candy Shop r86 Robeson
" Joseph A (Seraphina) carp h1094 Cove rd
" Joseph A (Irene) prop LeClair's Clothing Store h320 Wood
" Kantina (Mrs Arthur) emp YMfgCo h59 Roosevelt
" Laura wid William h212 North
" Napoleon A lab NB City Infirmary h173 Clifford
" Paula office wkr Moriarty Hardware r59 Roosevelt
" Raymond W clk r2682 Acushnet av
" Rene student r592 Nash rd
" Sophronia wid James H h86 Robeson
" Wilfred (Noela) treas Acme Package Store Inc and prop LeClair Bros h2682 Acushnet av
" Wilfred (Laura) emp FTCo h46 Clifford
" William eng US Govt h50 Hill
" Yvette T emp APCo r123 Herson
LeClair's Clothing Store Joseph A LeClair prop 1707 Acushnet av
Leclaire Alphonsine Mrs r359 Summer
LeClaire Aime (Aurore) bartender Moosehead Inn h109 Princeton
" Joseph E (Pauline) guard Kilburn Mills h95 Jouvette
" —see Leclair
Leclerc Cecile r3 Nelson
" Doris A (Mrs Napoleon L) mill opr N Mill h73 County
" Francois (Mary) opr Hoosac Mill h248 Eugenia
" Mary (Mrs Francois) h248 Eugenia
" Napoleon L (Doris A) lt sta 2 NBFD h73 County
" Octavia wid Gilbert h3 Nelson
" Onesime (Louise) mill opr PBLtd h85 Holly
Lecocq Elise wid Jean B r359 Summer
Lacomte Phil R lab RC&B h50 Durfee
LeComte Claire r1034 Phillips rd
" Gerald r1034 Phillips rd
" Joseph C (Jacinthe M) poultry dresser 1034 Phillips rd h do
" Murriel r151 Merrimac
" Norman J (Mary S) clk LeComte's Men's Shop h47 Collette
" Raymond mgr Orpheum Theatre r151 Merrimac
" Roger r151 Merrimac
" Sylvio (Lena) prop LeComte's Men's Shop h151 Merrimac
" Sylvio Jr student r151 Merrimack
LeComte's Men's Shop Sylvio LeComte prop 1263 Acushnet av
Leconte Andre E (Mary) 3rd hand NMill h137 Coffin av
" Charles (Gladys) wvr WM h51 Hathaway
" Dorothy r51 Hathaway
Lecours Georgine wid Joseph E r359 Summer
" —see Lacourse
Lecourse—see Lacourse
Lecuyer Armand (Virginia) lab h367 Shaw
" Bertha wid Napoleon r1090 Acushnet av
" Conrad M emp Royal Shoe NB r4174 Acushnet av
" Francis A (Alice) molder CDECorp r186 Division
" James M (Emilia) mill opr WM h24 Bentley
" Juliette (Mrs Rene) mill opr h60 Bullard
" Rene (Juliette) emp My Bread Baking Co h60 Bullard
" Wilfred (Eva M) sausage mkr Davidson's Pork Products h4174 Acushnet av

**NEW BEDFORD LUMBER CORP.**
*"The House of Honest Value"*
**Phone 3-9943 246 River Road**

AKIN-DENISON CO. Coal, Coke and Fuel Oil

Leddy James A (Evelyn J) guard HMfgCo h237 Weld
" Marjorie Mrs r465 Bolton
LeDec—see LeDuc
Lederman Isaac (Marion S) student h38 Mill
Ledford Frank (Thelma E) USA r206 North
Ledger Ernest (Ada) 2nd hand KMills h77 Clara
" —see Leger
Ledoux Andre (Mary) chauf Old Colony Trans Co r60 Swift
" Alphonse A hlpr GMCorp r735 Belleville av
" Arthur weaver Nash Mills h735 Belleville av
" Clinton W (Mary) (Kling-On Banding Co) r161 Richmond
" Conrad (Theresa) agent Prudential Ins h186 Hathaway
" Donat (Olive) emp Nauset Warehouse r81 Holly
" Ferdinand (Delia) mill opr Textile Mfg Co h95 Bullard
" Henry A emp NB Luggage r735 Belleville av
" Hilda (Mrs Norman) warper tender Gilt Edge Mills h396 Cedar Grove
" Joseph (Amanda) h81 Holly
" Joseph (Grace) elec HMfgCo r302 Purchase
" Lena h1462 Acushnet av
" Norman V (Hilda) mill opr Gilt Edge h396 Cedar Grove
" Olivine cloth insp h225 Dawson
" Rosario (Florence) h895 Brock av
" Wilfred L (Annette N) supv NBG&LCo h969 Belleville av
LeDoux Rene (Ruth) emp MTD&MCo r207 Weld
" Ruth (Mrs Rene) emp CDECorp r207 Weld
Leduc Alex J (Alberta M) lab CSCo h577 Belleville av
" C Henry (Jennie) farmer N B City Infirmary r1151 E Rodney French blvd
" Diana R nurse 30 Irvington r do
" Ellen R (Mrs Orien E) spooler tender Nash Mills h5 Foster
" Estelle R sten Ernest Dionne r30 Irvington
" Helen R research McGee's r5 Foster
" Herve (Edesse) emp Rainbow Cleaners h399 Earle
" Jennie (Mrs C Henry) maid NB City Infirmary r1151 Rodney French Blvd
" Normand clk Central Pharmacy r768 Branscomb
" Orien E (Ellen R) h5 Foster
" Pierre A billiards 1856 Acushnet av h147 Bates
" Rene r399 Earle
" Toussaint (Mary A) mill opr h2298 Acushnet
" Yvonne emp HMfgCo h30 Irvington
LeDuc Leo clk Old Colony Trans Co r63 Branscomb
**LE DUC LIONEL B (Jeanne B) member Bd of Public Welfare mgr North Branch Merchants National Bank h68 Branscomb**
" Rene G emp Swift & Co r68 Branscomb
Ledvina Edward J (Mary C) mech Camp Edwards h408 Mill
" Eleanor R clk CSCo r408 Mill
" Mary Louise student r408 Mill
" Raymond J attdt Al's Tydol Sta r408 Mill
Lee Albert G emp Braley's Creamery h60 Purchase (3)
" Annie Mrs r3 Park pl
" Arthur (Albina) USN h232 Eugenia
" Charlotte S Mrs r174 Palmer
" Daisy wid John A h96 Morgan
" Dora r57 Smith
" Doris elevator opr NBDGCo res Fn
" Dorothy A clk Lincoln Dept Store r341 Tinkham
" Emma L wid Allen L r359 Summer
" George Tong Goon (George W Lee & Son) r18 S Second
" George W (George W Lee & Son) h18 S Second
" George W & Son (George W and George Tong Goon Lee) laundry 16 S Second
" Herbert A sec-treas Amalgamated Meat Cutters and Butcher Workmen res inq 106 Middle
" James (Amilia) shipping clk Lauren Bros h341 Tinkham
" John W (Rosetta) h54 Lucas
" Louise (Mrs Shepard) prop Federal Adjustment Bureau h2 Arch
" Mary A retired h162 Arnold
" Mary A Mrs opr KMills h293 Hersom
" Maurice Jr (Lillie) emp Atlas Tack Corp h92 Linden
" Norah E r88 Tallman
" Roger A second hand KMills r65 Summer
" Sang laundry 428 Rivet h do
" Shepard (Louise) h2 Arch
" Sing Laundry Ham Fook Toy prop 268A Sawyer
" Stanley (Marjorie) h1025 Purchase
" Tom Jin W Soo Hoo mgr prop laundry 989 Purchase
" Thomas F (Ethel B) elec Brown Electrical Co h24 Cedar
Leech Norman R P (Vivian L) prop Leech's Garage h1763 Acushnet av
" Vivian (Mrs Norman) beautician Hacking's Beauty Shop h1763 Acushnet
Leeming Albert (Helen T) NBFD h308 Wood
" Frances bkpr Norris H Tripp r170 Deane
" Henry (Emily) retired h652 Cottage
" Winifred E jr clk NB School Dept r170 Deane
Leen David (Rita) mgr Output Inc h415 County (210)
" Mervin (Bertha) warehouse mgr Union Malt Products Inc h452 Clinton
" Samuel D (Dora C) pres Output Inc h305 Hawthorn
Lees Albert E (Edna P) h65 Woodlawn
" Alice r55 James

**M. J. LEAHY CO.** One of America's Fine Men's Apparel Stores

572-576 PLEASANT ST. Tel. 2-4051

" Andrew inst N B Vocational High Sch res Westport Point
" Anne R sten Weffer & Parker h55 James
" Catharine wid Albert jan Normandin Jr HS r49 Ashley
" Edna (Mrs Robert) emp PCorp h85 Capitol
" Fred (E Annie) retired h103 Presidential Hts
" James (Hannah) emp Davison's Pork Products h679 Brock av
" Leonard student rh85 Capitol
" Katherine Mrs janitress NB Sch Dept r49 Ashley
" Mary B Mrs emp CDECorp h49 Ashley
" Richard T (Janet) retired h157 Myrtle
" Robert (Edna) patrolman NBFD h85 Capitol
" Robert A Jr student r85 Capitol
" Sidney N (Gladys M) elec RC&B r65 Woodlawn
" Sidney N Jr (Helen) h65 Woodlawn
" William R (Laura C) mason's hlpr h316 Purchase
LeFavor Donald drug clk Kelleher's r83 Howard av
" Robert P emp APCo r83 Howard av
" William C (H Phyllis) slsm h438 Rodney French blvd
" William T (Blanche) emp APCo h83 Howard av
Lefebre Lucille asst cashier McCrory Stores Corp r269 Tinkham
Lefebvre Albina r3 Nelson
" Albion (Rita) opr emp RC&B h65 Kenton
" Alice V r51 Independent
" Anna opr NB Clothing Co h9 Bentley
" Edgar H h51 Independent
" Fred (Nelida) chauf UStRyCo h13 Studley
" George Jr emp NMills r234 Davis
" Herve (Barbara L) drug clk Lariviere Drug h32 DeWolf
" John B lab WM h116 Robeson
" Margaret H r51 Independent
" Michael (Abina) emp molder APCo h629 Tinkham
" Philip L (Emma) emp Wash Rite Laundry h186 Shaw
" Roland emp O'Brien's Mattress r116 Robeson
" Rose wid George B mill opr h234 Davis
" Yvonne buyer Star Store r116 Robeson
Leferman Minnie Mrs r133 State
Lefevre Louis J (Lillian) mach ASMills Co r Acushnet
Lefkowicz Constanty (Beatrice) blacksmith h152 Holly
Lefkowitz Morris (Bertha) mgr Sawyer Mills Inc h32 Rounds
Lefleur Charles (Helen) carp HMfgCo h1369 Pleasant
" Zenon (Marthe) prop Whitman House h67 Coffin
Lefrancois Arthur J emp MTD&MCo r28 Linden
" Mary r1060 Acushnet av
" Mary Mrs h28 Linden
" William R (Elizabeth) h8 Blackburn
LeFrancois Aurea H wid Edward r872 Acushnet av
" Bernard H carp Phil Lavois r542 Sawyer
" Donald r542 Sawyer
" Joseph E (Marie A) retired h542 Sawyer
" Louise A Mrs r43 Capitol
" Paul (Jacqueline) carp RC&B h247A Whitman
" Rita T savings teller Merchants Nat Bank r542 Sawyer
Legarde Charles N (Florence T) slsm Brockton h1942 Acushnet av
" Florence T (Mrs Charles N) wvr HM Corp h1942 Acushnet av
**LEGARDE CHARLES N JR (Beatrice) personnel mgr Nashawena Mill h93 Arlington**
Legault Aime J (Alice) USMS h38 Ashley
" Alice C (Mrs Aime) nurse 38 Ashley h do
" Gerald (Mary) supervisor h216 Irvington
" Gero opr r878 S Water
" Jeannette A opr CDECorp h58 Mott
" Leo A (Alma B) master sgt USA Recruiting Service res Acushnet
Leger Adelard (Eugenie) lineman NBG&EL Co h49 Clifford
" Adeline r162 Hatch
" Albert J (Rose) weaver h171 Coffin av
" Aldea Mrs variety store 54 Belleville rd h56 do
" Alfred cabinet mkr St George Mfg Co r49 Clifford
" Alice Mrs emp Nash Mills r410 Ashley blvd
" Alfred (Exilda) slsm J R Watkins h105 Princeton
" Alphe (Delphine) carp h94 Nye
" Alphee mill opr NMill r190 Davis
" Arthur (Rose M) mill wright Pierce Mills h208 Query
" Arthur J (Helen) truck driver Eldridge Fish Co h28 Nye
" Camille (Blanche) lab h195 Davis
" Clarence (Angela) mach opr FCM h162 Whitman
" Cora E Mrs h50 Washburn
" Edith Mrs h272 Nash rd
" Eleen r49 Clifford
" Ellie J (Mary) carp h14 Ashley blvd
" Ernest student r54 Belleville rd
" Ernest refrigerator Serviceman Standard Electrical Co r171 Elm
" Ernest (Ann S) battery hand HMfgCo h190 Davis

**SPECIALIZING IN SECRETARIAL, ACCOUNTING, STENOGRAPHIC, AND REFRESHER COURSES**
**Day and Evening Classes**
**Telephone 2-5448 for Full Information**
**THE KINYON SCHOOL** 688 Pleasant St.

GULF HILL DAIRY ICE CREAM
GRADE A MILK AND DAIRY PRODUCTS SO. DARTMOUTH TEL. 8-5888

Leger Evelyn E Mrs elec wkr ACorp h235 Myrtle
" Francis (Lina) h56 Belleville rd
" Gerard F r54 Belleville rd
" Helen mill opr SMill r190 Davis
" Henry J (Mary R) doffer FCM h6 Wall
" Henry J Jr USN r6 Wall
" Jean T (Alice) dock builder h77 Princeton
" Joseph H A (Eileen K) assembler St George Mfg Co h739 Belleville av
" Joseph h128 Cove (14)
" Joseph J (Mary) retired h199 Earle
" Lena clk Golden Inn r396 N Front (13)
" Leo W (Rita P) cutter Northern Mfg h85 Deane
" Maria stitcher States Mfg Co r162 Whitman
" Normand (Annette) wvr NMills r198 Middle
" Olive practical nurse 190 Davis h do
" Pierre (Roseanna) retired h24 Tallman
" Raymond (Germaine) appr steamfitter h17 Osgood
" Rita bkpr NB Gas Co r49 Clifford
" Rose mach opr h212 Nash rd
" —see Leger
Legere Alfred mill opr h128 Cove (5)
" Arthur J (Florence M) fisherman h554 N Front
" Arthur J Jr r554 N Front
" Julien (Emma) retired h7 Holly
" Mark (Carmeliste) h219 Whitman
" Mary B opr Jo-Art Mfg Co r554 N Front
" Nere L (Hilda) prop Larry's Moving Service h379 N Front
" Placide L mill opr r58 Covell
" Stanislas (Ida) carp h65 Arlington
" Theo fisherman r58 Covell
" Wilfred fisherman r58 Covell
" William (Exile) jan St Joseph Church h58 Covell
Legrenade Albina wid Joseph h728 Kempton
Legros Charles (Mary) janitor State Theatre h67 Atlantic
" Mildred bkpr Standard Furniture Store h67 Atlantic
Legue Grace Mrs r rear 198 State
" —see Lague
Lehman Robert P student r256 Shaw
" Stephen (Rose M) fireman NBFD h256 Shaw
" Stephen Jr student r256 Shaw
Lehner Hans pres Hill & Cutler Co res Hingham
" Joseph W (Emma C) fireman NYNH&H RR h8 Social
Leiberman—see Lieberman
Leigh Benjamin (Mary) retired h337 Earle
" Clarence T (Margaret) elec h70 Oaklawn
" Nellie Mrs r184 Brownell
" —see Lee
Leighton Antone (Amelia) lab h1033 Purchase
" Edward J Jr (Irene) shearer tender GMfg Co h616 S Second
" Edward V (Rose) chef h12 Ward
" Edward V Jr r12 Ward
" Joseph E clk r20 Margin
" Lenore tchr T A Greene Sch r19 Elizabeth
" Leo J Jr (Mary) mill opr FCM h61 Bedford
" Martha wid of Joseph h20 Margin
" Mary mill opr r12 Ward
" Morris h4 Point
" Napoleon elec h19 Elizabeth
" Raymond E (Louise) prop Ray's Toy House res N D
" Rose r9 Howland
" Rose Mrs h14 Bedford
" Rose wid Nestre h14 Bedford
" Theresa emp ACorp h83 Jenny
Leiras Louis (Marie S) prop Green Front Cafe h269 Wilbur av
Leistritz Carl (Ethel) emp ACorp h286 Tinkham
" John H (Virginia W) mill opr Hoosac Mill h140 Deane
Leitao David (Irene) clk h202 Bay Village
Leite Abel (Cecil) h70 Phillips av
" Aldina opr ACorp r120 Eugenia
" Antone S (Jesuina V) receiving clk RC&B Co r19 Pauline
" Antonio S (Diamontina) mill opr NBRCo h120 Eugenia
" Delphina opr Economy Blouse Co r74 Eugenia
" Ernest opr Hoosac Mill r168 Grinnell
" Honorato A (Florence P) h40 Winsor
" Humberto T clk NB Public Market r195 Rockdale av
" Ignacio watch repr 813 S Water h do
" John lab r442 Bolton
" John (Mary) emp RC&BInc h432 Cedar Grove
" Joseph L T (Margaret S) retired h195 Rockdale av
" Juliana wid John B h168 Grinnell
" Leonard r442 Bolton
" Louise C r89 Mosher
" Manuel C (Alexandrina) mill opr Nash Mill h74 Eugenia
" Manuel F h40 Linden
" Manuel S mill opr WM r139 County
" Maria Mrs r60 Briggs
" Mary A Mrs h442 Bolton
" Philomena emp NB Venetian Blinds Co Inc r442 Bolton
" Ralph T Jr (Mary) mech h415 Orchard
" Sebastian mill opr r18 S Water
" Theresa r442 Bolton
" Tobias C (Mary N) chauf Empire Fruit Co h600 S Second
Lejeunesse Lea S h19 Thatcher
Lelievre Delphis (Lauretta) 3rd hand FCM h2745 Acushnet av
" Donat H (Alice) (Don's Market) h234 Davis
" Ella I (Mrs Rene) mill opr h153 Hatch
" Henry (Donate) meat cutter Shuster's Meat Mkt h2745 Acushnet av
" Joseph (Julia) retired h128 Hadley

SAVINGS BANK LIFE INSURANCE
For ALL the FAMILY
NEW BEDFORD INSTITUTION FOR SAVINGS Tel. 8-5447

" Laurent G (Florence D) clk A&P r96 Howard av
" Laurier (Doris) emp Old Colony Trans Co h29 Clifford
" Modeste (Beatrice) slsm Converse Tobacco Co h170 Brooklawn ct
" Rene (Ella I) meat cutter Don's Market h153 Hatch
Lelliere Jean retired r202 Whitman
Lem's Variety Cecile Lemieux prop 304 N Front
Lema Rose h1022 Kenmore
Lemaire Albert (Alexandra) sta fireman CDE Corp h20 Franklin
" Alex L roofer r46 Query
" Alexandrina doffer N Mill r164 Tinkham
" Alfred emp NBRCo r82 Princeton
" Alice R clk 159 Purchase r134 State
" Alphonse (Laura B) mill opr PBLtd h72 Foster
" Alphonse (Hermine) bartender NB Driving Club h100 Holly
" Amedee (Dora) roofer r134 State
" Arthur J (Lillian) slsm My Bread Baking Co h111 Howard av
" Augustine E wid Joseph h58 Myrtle
" Aurel emp NBRCo r82 Princeton
" Bertha Mrs emp ACorp h293 Tinkham
" Bertha wid Charles h58 Myrtle
" Blanche nurse 72 Foster r do
" Charles r486 Coggeshall
" Clarice A Mrs r24 Concord
" Doris (Mrs Paul L) buffer APCo h101 Princeton
" Edward emp Allen S Mills r82 Princeton
" Edward (Eva) retired h1238 Broadway
" Eugenia M wid Anthony C h78 Vine
" George ship work r82 Princeton
" Hormisdas J drug sundries 1598 Purchase h134 State
" Ida Mrs emp Youth Craft Clothing Co r58 Myrtle
" Joseph (Lea) opr Arlen Co h82 Princeton
" Joseph A (Dorothy) truck driver h205½ N Front
" Laura emp Wash Rite Laundry r82 Milford
" Laura wid Joseph h17 Princeton
" Lorraine mill opr r100 Holly
" Louis (Germaine) barber shop 1941 Purchase h71 Query
" Louis J A (Corinne L) mill opr h80 Milford
" Paul L (Doris) wvr NMills r101 Princeton
" Pauline emp APCo r17 Princeton
" Raymond J emp Speader Clothing Co Bristol r inq do
" Rita (Mrs Roland R) (Blue Bird Card Shoppe) h11 Pope
" Roland asst purchasing clk RC&BCo r78 Vine
" Roland (Jeannette) welder Bay State r293 Tinkham
" Roland L r134 State
" Roland R (Rita) mach Newport RI h11 Pope
" Rosa wid Joseph h306 Brock av
" Rose mill opr GMCorp r306 Brock av
" Samuel retired h194 Belleville av
Lemann Margaret (Mrs Paul) wvr SMill h258 Whitman
" Paul (Margaret) loomfixer SMill h258 Whitman
Lemay Florence L Mrs emp Singer Sewing Mach h138 Cedar Grove
" Gaston USA r138 Cedar Grove
" George (Doris) painter r136 Deane (26)
" Gerald emp ACorp r244 Phillips av
" Raymond USN r138 Cedar Grove
" Rita r138 Cedar Grove
" Roger emp Freeman Shoe Co h138 Cedar Grove
" Telesphore A (Laura) loomfixer HMCorp h244 Phillips av
" Yvonne Mrs h547 Coggeshall
LeMay Mary A Mrs r1028 Acushnet av
" Robert (Marguerite) slsm h59 Ellen
Lemeira Anna (Mrs Casmir) spooler tender FCM h26 Luke
" Casmir (Anna) textile wkr GMCorp h26 Luke
Lemenager Adelard (Dorothy) maintenance man Wonder Bread Baking Co r554 N Front
" Victor (Jeneveio) h554 N Front
Lemerise Anna F wid Emil h1220 Purchase
" —see Lemrise
Lemery Albert mill opr r1041 Purchase
" Diana Mrs h88 Hathaway
" Maria wid Odilas F h13 Princeton
LeMessager newspaper (LeMessager Publishing Co) 420 N Front
" Publishing Co 420 N Front pres Napoleon Ricard treas-mgr Joseph Arthur Desaulniers
Lemieux Adele wid Raphael h101 Ashley blvd
" Alfred (Vivian) plumber 2283 Acushnet av h2289 do
" Alfred carp r101 Ashley blvd
" Anna r132 Bullard
**LEMIEUX ANTONIO (Emilie) prop Lemieux Plumbing & Heating Co h2287 Acushnet av**
" Celia (Mrs Joseph) opr Freedman Shoe Co h24 Cedar
" Cecile B (Mrs Oliver Jr) prop Lem's Variety h113 Eugenia
" Ernest (Janice M) h404 Park
" Ellen Mrs h103 Reynolds
" Euclide (Aurore) emp HMfg Co r140 County
" Eva wid Alcide h2298 Acushnet av
" George A plumber r184 Harwich

GAS IS ECONOMICAL
SEE PAGE 14

**BRALEY'S** **BETTER DAIRY PRODUCTS** including
TEL. 8-5674 See Page 84 CHOCOLATE DRINK AND COFFEE DRINK

Lemieux Henry J r2287 Acushnet
" Ida (Mrs Joseph N) roller clnrs FCM h11 Nye
" J F & Co Inc textile mfrs curtains 85 Coggeshall pres-treas Joseph F Lemieux
" Janice M (Mrs Ernest) clk Safe Deposit Natl Bank h404 Park
" Joseph (Viola) h2785 Acushnet av
" Joseph (Celia) h24 Cedar
" Joseph F mfr curtain fabrics 85 Coggeshall res Dartmouth
" Joseph N (Ida) emp Waldorf Rest h11 Nye
" Lena r101 Ashley blvd
" Leo V h132 Bullard
" Louise Mrs n239 Sawyer
" Lucille T emp APCo r1394 Acushnet av
" Mary T wid Alphonse h184 Harwich
" Mina wvr r101 Ashley blvd
" Oliver Jr (Cecile B) prop Lem's Variety h113 Eugenia
" Oscar E (Emma) radio opr USMM h1394 Acushnet av

**LEMIEUX PLUMBING AND HEATING CO Antonio Lemieux prop 2283 Acushnet av see p 71**

" Raymond emp Swift & Co r113 Eugenia
" Rita A mill opr Eleo Dress Co r113 Eugenia
" Roland r2287 Acushnet av
" Rose B insp r101 Ashley blvd
" Therese sewer MCCo r2287 Acushnet av
Lemire Adrian (Doris C) h482 Ashley blvd
" Alexandre roofer DuPont Roofing Co r46 Query
" Alexandrina doffer NMill r164 Tinkham
" Antonio M (Julienne) fixer h60 Clifford
" Edward (Eva) h1238½ Broadway
" Leo (Elsie) clk Lemire's Market h334 Earle
" Leodena Mrs insp r192 Middle
" Marcel J mill opr WM r60 Tallman
" O'Neil (Elsie) fisherman h3 Waverly
" Paul A (Mildred) chef Adams Restaurant h200 Earle
" Robert P clk Baker Mfg Co r200 Earle
" Romeo (Alice M) light woodwork 1068 Purchase h60 Tallman
" Romeo Jr fisherman r60 Tallman
" William lab Acushnet Saw Mill r108 Belleville rd
" William (Mary L) watchman JIPInc h2279 Acushnet av
" —see Lamere
Lemire's Market Adrian Lemire prop 535 Ashley blvd
Lemiux Wilfred (Josephine) r84 Jouvette
Lemlin Etienne (Aldea) loomfixer HMfgCo h58 Salisbury
" Eva M Mrs h895 Brock av
" Hardware Co 33 Rodney French blvd pres William J Lemlin treas Mrs Lucille F St Aubin
" Lorraine I emp Lemlin Hardware Co r20 Emma
" Norman (Rita) clk Lemlin Hardware Co h121 Rodney
" Rita (Mrs Norman) office wkr h121 Rodney
" William J (Laura D) pres Lemlin Hardware Co h20 Emma
Lemoges—see Limoges
Lemoine Emile student r359 Ashley blvd
" Joseph L (Josephine) prop Jerry's Market h359 Ashley blvd
Lemois Antone (Mary) farmer h37 Alice
" Manuel r37 Alice
" Raymond opr GT&RCo r37 Alice
Lemos Alfred M (Rose M) steamfitter 116 Rockdale av h do
" Angelina (Mrs John F) opr GT&RCo h34 Dunbar
" Anna L r907 County
" Annie L wid Frank K h26 Borden
" Antone (Virginia) mill opr FCM r90 Nelson
" Antone winder tender HMfgCo h106 Stephen SD
" Antone (Mary) retired h37 Lawrence
" Antone F (Eva S) opr FMills h83 County
" Antonio (Norma) r907 County
" Arthur M (Winifred) supvr prod 984 Purchase h337 Tinkham
" Caroline E wid Alfred E h51 Dartmouth
" Construction Co Edmund Lemos prop 641 Dartmouth
" Dorothy M floor girl Colonial Textile r134 Tallman
" Edith dom r134 Tallman
" Edmund (Rose) prop Lemos Construction Co h8 Highland SD
" Edward E (Doris A) serviceman HCCo h158 Mill
" Eva S (Mrs Antone F) battery hand GM Corp h83 County
" Evelyn F elec wkr JIPInc r2231 Purchase
" Flausina wid Manuel h321 Arnold
" Florence S wid Manuel clk C&Co h321 Arnold
" Frances Mrs h1283 Acushnet av
" Frank F (Lillian) opr KMill h81 Thompson
" Frank S (Ruth V) foreman JIPInc h1315 Rockdale av
" Idelphonso (Lourenca) barber Orpheum Barber Shop h1 Margin
" John (Mary) h340 Hemlock SD
" John (Adeline) trucking 554 Hawes r do
" John F (Angelina) truck driver Sunnyside Bakery h34 Dunbar
" John F (Mary) retired h340 Hemlock SD
" Joseph N clk Melody Shop r1283 Acushnet av

**LEMOS JOSEPH P (Pearl) (Elm Motors) h241 Allen**

" Josephine wid Antone F h169 Richards
" Laura emp CDECorp r106 Stephen SD
" Leonara (Mrs Samuel) mill opr Nash Mill h217 Clifford
" Leo interior decorator 134 Tallman h do
" Leo J r134 Tallman
" Lizzie B wid James L h267 Pope

ESTABLISHED 1898
MEN'S CLOTHING Star Store DIAL 8-5611
See p 66

" Louis W (Lenora F) lab JIPInc h297 Hawes
" Louis W Jr lab JIPInc r297 Hawes
" Lourenca (Mrs Idelphonso) stitcher Cove Dress Shop h11 Margin
" Lucy office clk r340 Hemlock SD
" Mabel warper tender emp NMills r250 Davis
" Manuel lab r37 Lawrence
" Manuel J retired r Charles B Cooper
" Manuel M retired h97 Jenkins
" Mary Mrs h397 Rivet
" Mary D V wid John M h250 Davis
" Mary L (Mrs John F) spinner GMCorp h340 Hemlock SD
" Mary P wvr GMCorp h340 Hemlock SD
" Maximiano bartender Peacock Cafe r159 Crapo
" Nellie D mill opr Nash Mill r250 Davis
" Norman F USN r83 County
" Raymond r37 Laurence
" Raymond J (Olga) jan Eastern Technical Sch h4 Briggs ct
" Rose wid Frank S h1379 Rockdale av
" Ruth V (Mrs Frank S Jr) bkpr Beacon Mfg Co h1319 Rockdale av
" Samuel (Lenora) opr FCM h217 Clifford
" Victor (Jennie) prop Vic's Shoe Hosp r907 County
" Virginia (Mrs Antone) opr CDECorp r90 Nelson
" Winnifred baker McNulty Baking Co h337 Tinkham
Lemrise Anna wid Emile h1220 Acushnet av
" Chester A treas Du All Engineering Corp r233 Hersom
" Edward B (Jane) carrier PO h210 Chestnut
" Paul R mech r233 Hersom
" Raymond (Marie I) foreman St George Mfg Co h177 Princeton
" Rita M student r210 Chestnut
" —see Lemerise
Len's Service Station James L Greaves prop 54 Mt Pleasant
Lena Apartments 82 Eighth
Lena's Candy & Gift Shop Mrs Lena Smith prop 4037 Acushnet av
" Vogue Shop Mrs Lena Rodrigues prop 1711 Acushnet av
Lenhart Edmund (Eleanor F) h71 Willis
" Frederick E r225 State
" George F h225 State
" Marie M A wid Adolph h452 Park
" Marion clk Continental Elastic Co r165 Shaw
" William A (Albina) chauf NBFD h165 Shaw
Lenk Arthur G (Clara F) designer Nash Mill h41 Milford
Lenkiewicz Margaret wid William h20 Fulton ct
Lenko Jacob retired h rear 69 Hicks
Lenling Fred L (Frances) press opr Modern Venetian Blind Co h1688 Purchase
" Russell H (Rose) sign painter Matthew Sign Co r22 Mt Pleasant Homes
Lenney Leo L (Florence) supt Watchung Mills Inc h706 County
" —see Linney
Lennie's Soda Shop Manuel Baptiste prop 52 County
Lennon Catherine wid John J h137 Highland
" James O (Irene) guard Nash Mills h480 Kempton
" Joseph J (Elizabeth A) slsm Hathaway Bakeries h206 Park
" Mae clk r137 Highland
Lennox Mary wid Robert nurse 77 S First h127 Mt Vernon
Leno Elastic Web Co John S Caldwell mgr James E Heap supt 1145 Kempton
Lenox Rooms The Mrs Carrie Souza prop 1024 Purchase
Lent Frederick (Philamena) mach Norlander Machine Co h92 Rockland
" Fredrick Jr stock boy C F Wings r92 Rockland
" Manuel F (Minnie B) retired h134 Bonney
Lentell Beula M tchr Thomas Donaghy Sch res Fairhaven
Lentz James W student r143 Parker
" Joseph A (Julia C) retired h143 Parker
" Joseph E slsm Armour & Co r143 Parker
" Robert clk NBDGCo r143 Parker
Leo's Bakery Leo Steiblin prop 925 Brock av
" Luncheonette 660-662 Pleasant
" Patent Medicine Store (Henry W and Leo P Proulx) 417 Purchase
" Restaurant (Olga and Camy Luminello) 660-662 Pleasant
Leon Charlotte R spinner GMCorp r77 South
Leonard Albina M r402 S Front
" Alfred P (Beatrice A) emp RC&BInc h917 County
" Arthur W (Ruth) clk ACorp r474 County
" Emile L Mrs dom h528 County
" Esther D elec wkr CDECorp r15 Bonney
" Harold J (Mary M) dept head MTD&M Co h51 Park
" Harold J r38 Hillman
" Jas (Alice) baker Sisson's Bakery h606 Cottage
" Joseph bartender r460 County
" Joseph T insp GT&RCo r46 Park
" Lila M Mrs h124 Presidential Hts
" Lillian M r163 Ash
" Manuel C opr r48 Winsor
" Marguerite E tchr NJHS h146 Cottage
" Mary Mrs h5 Austin ct

SHEERIN ELECTRIC CO.
Est. 1836
27 WILLIAM ST.
Electrical Contractors
HOT POINT APPLIANCES
Tel. 8-5358

DELANO

Bettendorf Oil Burners
Norge Appliances and
Plumbing and Heating
135 GRINNELL TEL. 7-9445

Leonard Mary A Mrs r402 S Front
" Mary M tchr NBHS r46 Park
" Robert supt Lambeth Products Co res Mattapoisett
" Sophie Mrs clk Star Store h85 Larch
" Thomas J retired h46 Park
Leonard's Market Leonard J Sylvia prop 233 Hillman
Leonardo Albert (Lena) emp NYNH&HRR h1305 Pleasant
" Andrew USN r198 Grinnell
" Delores fitter MCCo r96 Jouvette
" Gilbert truck driver C F Wing & Co r198 Grinnell
" Isabelle wid Joseph r198 Grinnell
" Joaquim (Mary) student r96 Jouvette
" John (Alice) prop John's Resale Store and prop John's Best Oil Burner Service h204 Campbell
" John F (Ezolinda P) opr KMills h155 Fair
" Manuel (Palmira) r204 Campbell
" Mary Ann (Mrs Wm A) mill opr h198 Grinnell
" Matthew G (Mary A) h90 Winsor
" Matthew G Jr clk 136 County r90 Winsor
" Teotonio G (Mary) poolroom 163 Cove h 96 Jouvette
" William A (Mary Ann) emp MTD&MCo h198 Grinnell
Leone Mary C emp APCo r218 Bates
Leontire Alexis (Amelia) barber shop 329 N Front h257 Cedar Grove
" Beatrice r257 Cedar Grove
" James (Yota) student r14 Jean
Lepage Adelard (Exilia) spinner WM h133 Reynolds
" Adelard E (Irene V) maintenance man NB Pub Mkt h74 Clark
" Armand lab r52 Hicks
" Blanche clk Higham Drug Store r78 Ellen
" Christor mach MTD&MCo r135 Reynolds
" Eleanor B wid Ernest h78 Ellen
" Emile B emp H D Dion & Sons r79 Adams
" Irene V (Mrs Adelard E) cloth insp WM h74 Clark
" Joseph E Jr emp MTD&MCo h79 Adams
" Mary B clk 212 Union r78 Ellen
" Romeo (Millicent T) maintenance man JIPInc r204 James
LePage Albert J (Albertine) carp G P Williams h428 S Front
" Alfred E (Odile) retired h52 Grinnell
Lepak Chester r38 George
" Thomas (Victoria) wvr GMCorp h38 George
" Victoria (Mrs Thomas) emp KMills h38 George
Lepine Flora wid Flavian h96 Division
" Mary L wid James r258 Hemlock
Lepire Adelard (Cora) bartender Crown Cafe h139 N Front
" Alphonsine Mrs hairdresser 5 Emery h do
" Emery (Ann) stock clk ACorp h14 Presidential Hts
" Eme y D r14 Presidential Hts
" Leo jan YMCA r53 Holly
" Mary Lorraine (Mrs Roland) sten Met Life Ins Co h116 Rodney French blvd
" Norman R USMS r5 Emery
" Roland (Mary Lorraine) mech Ford Motors h116 Rodney French blvd
" —see LaPierre also Lapierre
Lepitre Nancy M r926 S Water
Lepore Anthony acct Square Deal Auto Service r158 Reynolds
" John h835 Tarkiln Hill rd
" Mary Mrs packer JIPInc h158 Reynolds
" Raymond reed wkr Schmidt Mfg Co r158 Reynolds
Lepre Michael r209 Middle
Lequin Isidore (Rose) carp h100 Hillman
" Jean L (Viola B) cook Adam's Restaurant h577 Cottage
" Paul E attdt Many's Golf Gas Sta r100 Hillman
Leroux Antonio (Antonia) boiler mkr h60 Nye
" Armand O r227 State
" J Maurice (Cecile) emp Fall River h114 Shaw
" Omer (Laura) weaver h227 State
" Paul A (Gertrude) clk Shuster's Mkt h31 Princeton
" Rose A wid Arcide h85 Hathaway
Lescarbeau Ellen Mrs h76 Delano
" Shirley M emp Boston r76 Delano
Lesco Louis A (Rose B) prop Lesco's h69 Maple
" Robert r69 Maple
Lesco's Louis A Lesco prop whl dlrs tobacco and conf 90 Union
Leshyk Lucille (Mrs Nickolas) stitcher NB Sportswear Inc r1081 County
" Nickolas (Lucille) card tender Pierce Bros Ltd r1081 County
Lesieur Henry A (Marie A) mach opr h179 Eugenia
Leslie Albert C (Leona R) h280 Kempton
" David M (Margaret B) tax consultant 558 Pleasant (204) res Mattapoisett
Lesniak Anna Mrs h15 Plympton
" Casper retired r938 Acushnet av
Lessa Antone prop Lessa's Mkt res Stoughton
" Clothilde Mrs dom h114 Grinnell
" Helena L tire builder GT&RCo h398 Reed
" John (Alice) USA r231 Pleasant
" Joseph Jr r114 Grinnell
Lessa's Market Antone Lessa prop 903 S Water
Lessard Clara B wid Euclide clk Lincoln's h61 Summer
Lestage Amedee M (Zelia) foreman UStRyCo h244 Phillips av
" Arthur (Yvonne) h171 Ashley blvd
" Eli (Antoinette) gro 280 Cedar h51 Parker
" Emile A (Leah M) carp Providence h44 Adams
" Henry L (Maryanna) grocer 170 Reynolds h201 Myrtle

Heating, Air Conditioning and Piping Contractors

ANDERSON & OLSEN
Heating Contractors
147 Chancery St. Tel. 7-9162

Gas Boilers
Dadson
Oil Burners

" Zelia (Mrs Amedee) battery hand HMill h244 Phillips av
Lester Clement J (Gladys) slsm General Baking Co r404 Maxfield
" James A (E Gertrude) clk NBG&ELCo h16 Jenny Lind
" Jane S r336 Conduit
Lester's Auto Body Lester T Brightman prop rear 85 Coggeshall
Letao Manuel F (Rosa) fisherman h349 Belleville av
Letarte Alphonsine r109 Tallman
Letendre Anelda M Mrs r221 State
" Blanche I (Mrs John) counter girl Community Cleansers and Dyers 2 Rodney French blvd h87 Rivet
" Conrad (Lorraine) welder Lagasse & Correia h280 Tinkham
" Conrad A welder r280 Tinkham
**LETENDRE D Doria Letendre prop cabinet maker and mill work 116 Glennon tel 3-2012**
" Donat Jr (Lea) clk 1071 Acushnet av h280 Tinkham
" Donat (Dora) retired h280 Tinkham
**LETENDRE DORIA (Exilia) prop D Letendre h 365 Wood**
" Edmund (Eva) opr UStRyCo h181 Ashley blvd
" Ernest J air corp r365 Wood
" John (Blanche I) steamfitter 58 Seventh h87 Rivet
" Joseph r359 Summer
" Leo J (Marietta F) slsm h113 County
" Leonard r280 Tinkham
" Lorraine office clk Unemployment Bureau h280 Tinkham
" Lucien clk Landry's Mkt h119 Branscomb
" Marietta F (Mrs Leo J) prop Chung King Rest h113 County
" Norman emp NMills r280 Tinkham
" Robert mech hlpr r181 Ashley blvd
" Roland J (Shirley T) cabinet mkr D Letendre h36 Woodlawn
LeTendre Arth L h215 North
" Ernest R (Cath A) clk 127 Maxfield h272 Park
" Roland J (Shirley) carp h36 Woodlawn
Lethbridge Walter F D (Elizabeth) guard Nash Mills h135 Query
Letoile—see L'Toile
L'Etoile Diana wid Joseph E repair stitching NE Coverall h331 Sawyer
" Joseph E Jr r331 Sawyer
" Raymond G r331 Sawyer
Letourneau Alphonse (Alice L) emp HMfgCo h140 Tarkiln Hill rd
" Arth (Eva) twister tender FCM r142 Phillips av
" Emma wid Hermenegilde bkpr 1263 Acushnet h10 Robeson
" Ernest (Marie Anne) foreman Fall River h272½ Sawyer
" Eva dom r142 Phillips av
" Florence A (Mrs Maurice) clk NBDGCo res Fairhaven
" Georgiana wid Narcisse h142 Phillips av
" Irene Mrs emp A Freedman & Sons r181 Elm
" Joseph emp NMills r142 Phillips av
" Marie wid Appolinaire dom h118 Deane
" Marie Mrs h133 Bullard
" Maurice tender GMill h26 S Sixth
" Napoleon r142 Phillips av
" Noella dom r14 Brightman ct
" Paul A (Lillian) sewer A Freedman & Sons h142 Phillips av
" Raymond student r10 Robeson
" Rolande opr r133 Bullard
Leuchsenring Robert (Ethel F) mach MTD&MCo h81 Armour
Leucht Amelia wid Carl H r3166 Acushnet av
" Ernest F (Mildred) mach h3166 Acushnet av
" Shirley M clk Gidley Jewelry Store r135 Locust
" William (Myra) millwright RC&BCo h135 Locust
Leung Don H mgr China Clipper r187 Middle
" Richard (Eunice) chef China Clipper h139 Grinnell
Leupold Everett truck driver h315 Davis
" William M mill opr WM h101 Chestnut
Leva George emp HMfgCo r15 Willard
John G (Florence M) supt Paxon Fabrics h158 Apponegansett
" Mary wid Jerome h15 Willard
LeVallee Josaphat (Mathilda) r334 Ashley blvd
LeValley Albert J (Matilda) h248 Whitman
" Aurore Mrs chambermaid Torraine Hotel h361 N Front
" Benj W (Ruth) emp Earl's Auto Supply h2242 Acushnet av
" Emma wid Thomas H opr KMills h6 Warren
" Leonard (Elizabeth P) ins slsm Equitable Life Ins Co h139 Cottage
" Raymond (Myra) mach opr CSCo h133 Willis
" Victor C h96 State
" —see Lavalle
Levasseur Aldege A (Ida M) quarry wkr h59 Covell
" Aline seamstress Nash Mills r137 Hatch
" Armand J Rev pastor St Anne's R C Church h102 Ruth
" Auguste (Victoria) carp UStRyCo h31 Princeton
" Conrad painter Gerard Furn Co r137 Hatch

**CIVIC ACTIVITIES in New Bedford**
See Pages 57 to 63

JOHN J. GOBELL CO.
SOAPS, POWDERS, CHEMICALS, DISINFECTANTS, PAINTS, FERTILIZERS, WIPERS, ROOF COATING, PLASTIC CEMENT, WYANDOTTE PRDUCTS
Dial 2-5175 350 SO. SECOND STREET

Levasseur Edgar (Anna) emp APCo h52 Duncan
" Evelyn h11 George
" Frank wvr GMCorp r11 George
" Georgette music tchr r307 Hersom
" Gerard (Louise M) spinner NB Rayon Co h59 Adams
" Gideon A (Theresa) emp Nash Mills h154 Nash rd
" Hector (Aurore) retired h137 Hatch
" Henry F (Yvonne) helper HMCorp h304 Collette
" Hubert J (Bertha) mill opr Majestic Co h 1166 Hatch
" Joseph A (Wladyslawa) foreman Dawson Brewery h121 Wood
" Laura wid Alvia emp WM r88 Hathaway
" Ledger (Dora) insp UStRyCo h263 Conduit
" Lillie wid Joseph h239 Mt Pleasant
" Loretta Mrs sewing Eastern Overall Mfg Co h38 Hazard
" Louis R h307 Hersom
" Louise (Mrs Gerard) wvr WM h59 Adams
" Nestor spinner SMills r137 Hatch
" Norman (Anne) lab NYNH&HRR h351 Sawyer
" Peter retired r186 Deane
" Raymond J (Muriel) cellar man Brewery h237 Mt Pleasant
" Roland E USN r304 Collette
" Romeo wvr HMfgCo r11 George
" —see Lavasseur
Levenson George lawyer 227 Union (412) and (Abramson, Titus & Levenson) h54 Court
" —see Levinson
Leventhal Ida (Mrs Morris A) prop Center Millinery h347 Maple
" Morris A (Ida) prop The Parisian h347 Maple
Lever Samuel (Frances A) emp Mitchell's Rest h112 Cove
Levesque Albert R (Marie F) clk PO h86 Mt Pleasant
" Alfred A (Isola B) prop Levesque's Market h250 Central av
" Anatole (Edwina) emp New England Overall Co h245 Eugenia
" Armand A (Lillian) emp MTD&MCo h194 Clifford
" Arsene J (Oglare) real estate agt h246 Nash rd
" August (Elsie) (Canteen Dairy Bar) h53 Kenyon
**LEVESQUE AUGUSTE salesman Mason Furniture Co r58 Highland av Pope Beach Fairhaven**
" Bertrand E student r399 Summer
" Claire clk ASMill r250 Central av
" Claire clk r356 Ashley blvd
" Dolor G (Rose) carp h356 Ashley blvd
" Edward J nurse Sassaquin Sanatorium h766 Brock av (A)
" Eloie H (Agnes A) slsm Drake's Co h70 Trinity
" Emile (Lillian) loom fixer GMills h288 Hersom
" Ernest (Doris) emp Firestone h128 Ashley blvd
" Eugene J (Yvonne) prop Fred's Variety h 374 Coggeshall
" Evelyn E emp Colonial Textile Co r13 Rodney French blvd
" Gilbert student r27 Myrtle
" Hervey L (Alice R) slsm Chas Gilman & Son h152 Shawmut av
" Jeanne wid Louis opr WM h228 Dawson
" John B (Eva C) spooler tender Nash Mills h40 Belleville rd
" John G (Marie A) plant supt h110 Howard av
" Joseph (Marie) retired h287 Coffin av
" Joseph (Louise) retired h449 Chancery
" Joseph G (Juliet M) patrolman NBPD h25 Myrtle
" Lea G Mrs r55 Tallman
" Leo A (Yvonne) fisherman h37 Bullard
" M Flore (Mrs Albert R) prop M Flore Gerin h86 Mt Pleasant
" Maurice J (Germaine M) (Levesque & Rodrigues) h187 David
" Paul E student r399 Summer
" Paulette student r27 Myrtle
" Pauline C student r70 Trinity
" Philip H retired h399 Summer
" Phillip J (Aldea V) shoe repairer h125 Collette
" Ralph O (Susan E) cook Frank's Snack Bar h174 Summer
" Raymond (Beatrice) emp APCo h125 Collette
" Raymond E (Madeline) fisherman h2750 Acushnet av
" Rene cleaner FCM r288 Hersom
" Roland lab Pierce Bros Ltd r31 Nye
" Romeo S (Alice M) printer Baker's r399 Summer
" Rosealma wid Raphael h31 Nye
" Telesphore mill wkr r50 Dudley
" Vivian R student r250 Central av
" & Rodrigues (Maurice J Levesque and Edward J Rodrigues) 369 Dartmouth
Levesque's Market Alfred A Levesque prop 164 Ashley blvd
Levin Bertha emp Fn r97 South
" Esau (Shirley W) scrap iron and metals Fn h242 Hawthorn
" Hyman (Mamie) junk collector Fn h97 South
" Jerome (Helen) sec-treas Dunhill Mfg Co Inc r222 Hawthorn
" Sarah r97 South
Levine Bessie Mrs r143 Acushnet av
" Chas (Etta) col Paris Cloak Store h234 Myrtle
" Elizabeth wid Benjamin S h18 Bannister
" Harry r384 Hawthorn
**LEVINE I LOUIS (Libby R) prop Olympia Jewelry Co h75 Reed**
" Inc clothing 932-934 S Water pres Samuel M Levine

ANDREWS & PIERCE INC.
TRUCKING AND MOTOR TRANSPORTATION
Daily Service Between Boston, New Bedford, Fall River, Providence
HOME OFFICE 506 MIDDLE ST., NEW BEDFORD—Tel. 8-5805, Office 4-4714
Providence,189 Charles St., Tel. Dexter 4716—S. Boston, 56 Medway St., Tels. 4370, 4371

" Irving bus Fall River r385½ Wood
" Jacob (Rose) collector 1182 Acushnet av h123 Carroll
" Jacob S clk Olympia Jewelry Co r75 Reed
" Jason E student r18 Bannister
" Lena r302 County
" Lillian A r75 Reed
" Louis physician 26 Eighth h do
" Louis (Miriam) sec Strand Leather Goods Co Inc h195 Bedford
" Melvin H student r75 Reed
**LEVINE MEYER mgr Sidney's Department Store Inc h384 Hawthorn**
" Nellie L wid Nathan h302 County
" Samuel M (Doris) pres Levine Inc h10 Gould
" Saul (Anne H) pres-treas Nichols & Damon Inc r98 Spring
" Sheldon r10 Gould
" Sidney (Eleanor) slsm h321 Maple
" Tillie r143 Acushnet av
" William junk dlr 143 Acushnet av h do
Levins Peter J (Dorothy) mgr Capitol Theatre h1585 Acushnet av
Levinson Ida Mrs h35 Fair
" Samuel W retired h28 Cleveland
" Sidney mgr Ideal Home Equipment Co res Providence
Levoie—see Lavoie
Levousky Amy Mrs sten h634 Union (7)
Levovsky Ethel wid Louis h106 South
" Max (Mildred S) pres Union Package Store Inc h227 Carroll
Levow Dorothy r102 Rotch
" George A mgr Hearing Aid Center res Brockton
" Harry (Tillie) prop Federal Loan Co h41 Plymouth
" Helen social wkr St Luke's Hosp r41 Plymouth
" Israel (Sarah) prop Bristol Loan Co h102 Rotch
Levy Anna (Mrs William) clk Elton's Clothing Store h224 Grinnell
" Building 640 First
" Edward (Gertrude) elec cont 131 Blackmer h373 Cottage
" Jack (Gertrude) exec dir Jewish Community Center h116 Armour
" Jacob (Jeanne) slsm Colonial Restaurant Supplies h415 County (310)
" Jeanne (Mrs Jacob)prop Mass Institute of Beauty Culture h415 County (310)
" Malcolm A (Shirley Z) chiropodist 758 Purchase (12) h2 Green
" Milton H (Ethel M) slsm Tilo Roofing Co Inc h39 Jonathan
" Richard (Edith) mgr Enterprise h11 Park pl
" William (Anna) retired h224 Grinnell
Lew's Barber Shop Lewis S Dextradeur prop 366 Cedar
**LEWIN CHARLES J (Marion N) editor-in-chief Standard Times and gen mgr E Anthony & Sons res Fairhaven**
" Charles V r204 Weld
" Clara E wid Joseph r167 North
" Joseph T (Alice M) slasher tender Pierce Bros Ltd h204 Weld
" Leonard A (Doris) mech HMfgCo r1335 Pleasant
" Raymond F (Mary L) 2nd hand Pierce Bros Ltd h212 Weld
" Sadie A wid Thomas F h94 Maxfield
Lewin's Arthur H Savier prop stationery 1805 Acushnet av
Lewis Adilino (Mrs Victor) opr KMills h7 Babbitt
" Antone h496 S Second
" Anthony truck driver r1041 Purchase
" Anthony (Mary) mach opr MTD&MCo h 19 Pauline
" Antone mach MTD&MCo r92 Nelson
" Arline W r34 Trinity
" Arthur (Alice) lab h49 Ashley SD
" Augusta (Mrs Frank S) emp Nonquitt h71 Sagamore
" C Everett (Elvira M) tool mkr CSCo h146 Florence
" C James r177 Cedar
" Carol Mrs emp HMfgCo r173 Middle
" Carrie h41 Columbia
" Celia E (Mrs Joseph R) tying in girl FRCo h1775 Rodney French blvd
" Cecelia opr USRCo r41 Columbia
" Charles L (Ethel M) mtrmn UStRyCo h 1581 Acushnet av
" Clarence (Mary) opr Nash Mills h38 Arlington
" Clifford mill opr HMfgCo r339 Purchase
" Daniel retired r78 Jouvette
" Daniel F packer KMills r226 Arnold
" Daniel T (Sarah A) carp 27 Center h226 Arnold
" Dollores O student r71 Sagamore
" Dora L clk McCory's Dept Store r73 Presidential Hts
" Doris cloth insp WM r1301 Pleasant
" Dorothy A clk H S Hutchinson & Co r173 Allen
" Earle R (Doris S) insp Fall River h146 Cottage (10)
" Edmund M (Alice E) emp GT&RCo h673 Brock av
" Eliza r1151 Rodney French blvd
" Eliz L (Mrs Thomas J) winder KMills h 36 Woodlawn
" Elizabeth Mrs r199 Shaw
" Elizabeth Mrs dom r199 Shaw
" Ellen T Mrs r172 Harwich
" Ellen W wid Dexter h34 Trinity
" Elsie Mrs emp Trudy Pearl Co r124 Cove
" Emily Mrs mill opr h68 Ward
" Evelyn (Mrs Gilbert) tester ACorp r131 County
" Ferdinand retired h39 Winsper
" Flora mill opr USRCo r552 Rivet
" Flora wid Manuel h552 Rivet
" Francis Mrs h1286 Pleasant

**HAWES ELECTRIC CO.** **Contractors Appliances**
592 PLEASANT ST. TEL. 8-5285
EVERYTHING ELECTRICAL

Lewis Frank mason Loranger Const Co h371 County (2)
" Fred r179 Division
" George A clk Shurtleff's Pharmacy r339 Purchase
" George E lab r366 Cedar Grove
" George H planer ASMills Co r85 Holly
" Gilbert (Evelyn) foreman St George Mfg Co r131 County
" Gloria C Mrs h131 County
" Helen wid Frank mill opr WM h29 Frank
" Henry F box mkr ASMills Co r1035 Tacoma
" Henry H lab ASMills Co r3195 Acushnet av
" Gerald P student r56 Mosher
" Hilda stitcher Arista Sportwear Inc r400 S Second
" Ida (Mrs John) prop Square Lunch h1205 Acushnet av
" J Trefor (Kathryn) asst foreman Standard Times h213 Court
" James A Jr r172 Harwich
" James C mattress mkr Rubin Mfg Co r177 Cedar
" John (Ida) mgr 78 Hicks h1205 Acushnet av
" John Jr (Mary D) tender FRCo h78 Jouvette
" John J r106 High
" Joseph retired h92 Nelson
" Joseph mech r8 Warwick
" Joseph (Beatrice M) painter h15 Arnold SD
" Joseph r33 S Sixth
" Joseph (Claudina) tire builder GT&RCo h 8 Warwick
" Joseph peddler r88 Jouvette
" Joseph (Susie I) retired r Lambeth and Tarkiln Hill rd
" Joseph (Ethel M) attd Bockman's Service Sta h199 Shaw
" Joseph A r15 Arnold SD
" Joseph H Jr r85 Holly
" Joseph R (Celia E) tire cutter USRCo h 1775 Rodney French blvd
" Julia bkpr CSCo r29 Bank
" Julia P M (Mrs Antone) opr Nash Mills h 195 Grinnell
" Linwood C (Florence) slsm CSCo h57 Summer
" Manuel foreman USRCo r41 Columbia
" Manuel (Grace) emp Monarch Clothing Co h60 Hall
" Manuel (Mary) mill opr JIPInc and bartender h394 Shaw
" Margaret wid Antone h366 Cedar Grove
" Mary warper tender FRCorp h53 Swift
" Mary wid Richard r1265 Acushnet av
" Mary Mrs h179 Division
" Mary (Mrs Victor Jr) opr Shappy Dress Shop h125 Field
" Mary B Mrs clk C&Co h29 Bank
" Mary C insp HMfgCo r41 Columbia
" Mary D (Mrs John Jr) tender KMills h78 Jouvette
" Mary E wid Harold P h173 Allen
" Mary H Mrs h86 High
" Mary W emp NBDGCo r172 Harwich
" Nathaniel A (Marie A) watchman Rubin Mfg Co h177 Cedar
" Nathaniel A Jr r177 Cedar
" Nora Mrs h164 Blackmer
" Norman F (Lillian) fixer HMfgCo h56 Mosher
" Ralph lab h272 Middle
" Robert r179 Division
" Robert E (Blanche) chauf h73 Presidential Hts
" Robert W mill opr r73 Presidential Hts
**LEWIS ROSCOE S (Edith M) mgr W T Grant Co 1045 Acushnet av res Fairhaven**
" Samuel (Betty) prop NB Childrens Shop h47 Chancery
" Stafford emp Johnson & Moreau r226 Arnold
" Susan r1151 Rodney French blvd
" Tom (May) USA r124 Hathaway
" Thomas J (Eliz L) loom fixer Pierce Bros Ltd h36 Woodlawn
" Victor (Adilino) laundry wkr NB Laundry h7 Babbitt
" Victor Jr mill opr FRCorp r125 Field
" Walter (Aurore) emp Home Washing Co h175 Shaw
" William plastic man ACorp r7 Babbitt
" William C lab r1190 Pleasant
" William Jr (Flor H) emp RC&BInc h185 Sycamore
" William W (Mercedes) elec wkr CDECorp r inq do
" —see Luiz also Louis
Lewkowicz Anna wid John h163 Tinkham
" Caroline mill opr NMills r163 Tinkham
" Sophia packer Tichon's Fish & Fillet Corp r163 Tinkham
Lexington Dairy Mrs Rose P Alves prop 21 Lexington
Lezon Amelia opr APCorp r159 Whitman
" Mitchell sign painter Dawson Brewery r 396 Tallman (18)
L'hereux Mabel clk Lincoln's Dept Store r43 Arch
L'Heureux Alberic (Roseda) pntr h54 Tallman
" Albert insp ACorp r813 Belleville av
" Archillis (Gertrude) h116 Presidential Hts
" Arthur E T (Cora) opr NMills h204 Sawyer
" Avis M Mrs h18 Felton
" Donald A (Marion) tank opr r18 Felton
" Emile (Celina) spinner Nash Mills h813 Belleville av
" Emile A plumber r950 Glen
" Eugene A r204 Sawyer
" George H (Irene) eng Star Laundry h173 Brook
" Joseph (Sylvia) retired h190 Nash rd
" Joseph (Laura) emp WM r159 Hadley
" Josephat (Florence Y) eng NBA&LCo h 190 Nash rd
" Josephine M wid Theodore h15 Austin ct

New Furs of Every Description made to your order

FUR HOUSE OF SIDNEY
FUR SPECIALISTS SINCE 1914
252 UNION ST. TEL. 2-7392

The Only Exclusive Fur Shop that has Scientific Cold Storage on Premises

" Moise (Delia) loom fixer HMfgCo h173 Brook
" Omer (Jeanne) loom fixer SMills h115 Shaw
" Ralph A lab HMfgCo r950 Glen
" Ralph G (Elizabeth) overseer HMfgCo h950 Glen
" Raymond E r204 Sawyer
" Rene L (Alice) h278 Phillips
" Rene (Irene) insp ACorp h64 Clifford
" William L emp Marion r18 Felton
L'Homme Archille (Eva) opr NMills h84 Glennon
" Eva (Mrs Archille) emp NMills h84 Glennon
" —see Lomme also Mann
Libbra Antonio E (Mary P) maintenance man Mass Steamship Co h1260 Purchase
Liberty Archie r16 Jean
" Armand (Esther) wvr Papon Fabric Co h17 Mitchell
" Arthur (Laura) bus Quonsette RI h60 County
" Bldg 231 Union
" Esther (Mrs Armand) winder NMills h17 Mitchell
" Frank emp WM h301 Coffin av
" George W (Louise M) acct Mass Steamship Co h328 Reed
" Laundry Orlando Almeida prop 13 Edward
**LIBERTY MUTUAL INSURANCE CO Roger E Packard res mgr 222 Union (513)**
" Patrick (Geraldine) slsm h415 Hawes
" Market (Joseph Baptiste and Joseph H Ferreira) 354 Dartmouth
" —see Laliberte
Libiero—see Rebeiro
**LIBRARIES: New Bedford Free Public Library Laurence Hill chief librarian 613 Pleasant c William branches 63 Weld, 395 Kempton and 168 Cove c Stapleton**
Lichtenstein Morris mgr Pilgrim Supply Co r35 Willis
Liddell Alex K clk MTD&MCo r47 Emerson
Lider Harry A (Sadye G) lawyer 227 Union (402) and pres NB Bar Assn h151 Brownell
" Milton S (Lillian) ins 7 N Sixth h26 Eighth (8)
" Ralph D (Mildred W) lawyer 227 Union (402) h522 Rockdale av
Liebel Ernest J (Anna M) emp CDECorp r 178 Hudson
Lienard Roger mgr Morton's res Acushnet
Liggett Drug Co Inc Eliot A Hayward mgr 768 Purchase
Lightbown Louise dom 111 Summer r do
" Mary A wid John h289 Summer
" Phyllis H tchr S D Ottiwell Sch r289 Summer
Lightfoot George E (Isabel) emp RC&BInc h 275 Phillips av
**LIGHTHOUSE MOTORS INC used cars 469 North pres-treas Manuel R Correia see p 41**
**LIGHTHOUSE SERVICE STATION Pacific Oil Co gasoline and oils James A Sylvia sta mgr 929 Kempton jct of Mill tel 9-6271 see front cover and p 85**
Lilley Alice retired r67 Hillman
" Allan E (Elinor) musician r139 Cottage
" Edna L tchr H M Knowlton Sch res Fairhaven
" George E (Flora M) lawyer and US Commissioner 7 N Sixth (4) h75 Thomas
" William (Caroline M) turner MTD&MCo h4 Morgan ter
" William J (Cecelia) emp NB Venetian Blind Co r86 High
Lillie Dexter P Co pres-treas Fred Wigglesworth cotton waste 2 E Pope
" William L tchr NBHS res North Dartmouth
Lilly Howard stationary fireman r125 Cove
" Miriam wid Arthur P h569 Ashley blvd
Lima Alice (Mrs George) emp GT&RCo r519 Rivet
" Alice K emp C&Co r99 Bates
" Altina timekeeper KMills r96 Jouvette
" Anna (Mrs Manuel P) comb tender KMills h367 Hemlock
" Anthony (Laura) emp MTD&MCo h67 Clara
" Anthony M (Emma S) probation officer 3rd Dist Court of Bristol h573 Kempton
" Antone J (Mary) bartender Santo Christo Club r472 S Second
" Antone (Rose) h345 First
" Antone (Dorothy) fisherman h792AB Brock av (8)
" Antone (Hilda) emp FCM h51 Brigham
" Antone B (Sarah) mill wkr Pierce Bros Ltd h63 Clark
" Antone J (Cecelia) lab h575 S Water
" Antone J (Gladys) emp FCM h101 Phillips av
" Arnold E (Mary) bakers helper My Bread Bakery h102 Nash rd
" August (Constance) opr GT&RCo h107 Nelson
" Beatrice Mrs h94 Acushnet av
" Braulio prop Lima Variety 90 Grinnell h do
" Charles truck driver David Duff Co r17 Campbell
" Charles (Geraldine) chauf Fed Trucking h139 Earle
" Clarence S (Adeline A) slsm h43C Mt Pleasant Homes
" Clementine (Mrs Theophilo) mill opr GM Corp h481 Rivet
" Edward (Mildred) mill opr r21 Independent
" Edward F (Emilinda) mill opr h12 Nye
" Edward S (Jusuina) spooler tender h77 Bay Village
" Elizabeth A wid Manuel R presser Parsons Laundry h91 Grinnell
" Emilinda (Mrs Edw F) wvr SMills h12 Nye

**KEITH ICE CREAM CO., INC.**
Famous for Quality—At Your Local Dealer
Plant STATE RD. NO. DARTMOUTH Tel. New Bedford 2-9634

Lima Emma S(Mrs Anthony M)sec Barnet & Barnet h573 Kempton
" Eugene C (Mary B) 3rd hand KMills h12 Margin
" Eugene E (Elsie) h108 Field
" Evelyn R bkpr Cherrys & Co r143 Division
" Francisco C (Rosa) retired h1787 Rodney French blvd
" Francisco (Mary) mill opr h6 Gosnold
" Frank r97 Bay Village
" Frank (Sarah J) slsm Morse Shoe Co h69 Clara
" Frank (Agnes) emp CDECorp r1759 Rodney French blvd
" Frank (Mary) emp FMill h53 Crapo
" Frank M (Delia M) emp RC&BInc h199 State
" Frank M Sr r199 State
" George (Alice) mill opr GMCorp r519 Rivet
" Henry r272 Middle
" Herbert mill opr FRCorp r25 Winsor
" Irene (Mrs Manuel) waitress FRCorp h 158 Thompson
" James P (Cecelia R) truck driver People's Mkt r14 Matthew
" Joaquim dom r15 Howland
" John prop Park Cab r79 Purchase
" John h173 Coggeshall
" John Jr r173 Coggeshall
" John buffer GT&RCo r98 Thompson
" John mill opr Fisk Cord Mill r94 Acushnet av
" John (Mary) mill opr NMills h88 Mosher
" John r64 Acushnet av
" John (Mary) mech Bolton St Garage h18 Sagamore
" John (Mary R) filler Atlantic Mill h15 Abbott
" John D painter h111 Eugenia
" John F lab h406 S Water
" John J retired r286 S Front
" John J Jr fisherman r286 S Front
" John L (Mary) fisherman h147 Aquidneck
" John L emp MTD&MCo r98 Thompson
" John L Jr (Adeline) emp FCM r147 Aquidneck
" John M emp Dennison Memorial r32 Nelson
" John P twister tender GMCorp r102 South
" Joseph (Ester) h773 First
" Joseph (Olive) hlpr GRCo r608 S Second
" Joseph (Mary) retired h515 Rivet
" Joseph Jr (Hilda) h773 First
" Joseph B (Euzeba) prop Grocery Store c Rivet and S Water h36 Winsor
" Joseph P (Edith) truck driver Archie's Motors h28 Briggs
" Joseph R (Mary) retired h99 Bates
" Joseph S spare USRCo r53 Crapo
" Lillian Mrs spinner Fisk Mills r190 Ash
" Lillian stitcher Colonial Textile r173 Coggeshall
" Louis (Portia E) parking lot attdt D Lippsett h159 Acushnet av (2)
" Louis mill opr HMfgCo r139 County (10)
" Louis M (Mary C) roller RC&BInc h12 Studley
" Louise Mrs clk CIO office r98 Parker
" Manuel retired r476 S Second
" Manuel card tender KMills r93 Purchase
" Manuel (Irene) 3rd hand FRCorp h158 Thompson
" Manuel (Laurentina) opr CDECorp r96 Jouvette
" Manuel (Mary I) fireman Presidential Hgts h117 Stephen SD
" Manuel Jr (Rose C) tender Atlantic Mfg Corp h143 Division
" Manuel Jr (Rose) loomfixer GMCorp h36 Sagamore
" Manuel A (Blanche) elec h11 Oak
" Manuel D (Irene) lab DPW h51 Deane
" Manuel F (Laura S) barber shop 11 Weld h291 Hersom
" Manuel J (Mary) doffer FCM h29 Felton
" Manuel P (Annie) h367 Hemlock SD
" Manuel P Jr (Mabel R) driver Archie's Trans h155 Earle
" Manuel T (Mary J) lab H Mfg Co h399 S Second
" Mary (Mrs Arnold E) sorter ACorp h102 Nash rd
" Mary (Mrs Frank) spooler tender KMill h53 Crapo
" Mary (Mrs John L) emp Atlantic Mill h147 Aquidneck
" Mary B (Mrs Eugene C) reeler tender K Mills h12 Margin
" Mary D r111 Eugenia
" Mary G wid Antone C spinner GMCorp h80 Larch
" Mary R wid Frederick P h250 S Front
" Mary R (Mrs John) stitcher Sagmanco Mills h15 Abbott
" Mary V (Mrs John) cloth insp GMCorp h18 Sagamore
" Mary Mrs opr Kilburn Mill h25 Winsor
" Mary Mrs emp GT&RCo r67 Rivet
" Mary opr r399 S Second
" Mary Mrs winder Kilburn Mills h96 Jouvette
" Mary Mrs h97 Bay Village
" Mary M Mrs h518 Acushnet av
" Mary h65 Howland
" Mary G wid John h98 Thompson
" Mary J (Mrs Manuel J) spinner FCM h29 Felton
" Mary L office clk APCorp r117 Stephen SD
" Mary L emp Standard Times r13 Highland
" Olive (Mrs Joseph) spooler tender FCM r608 S Second
" Pedro J (Matilda G) h15 Howland
" Portia E (Mrs Louis R) beautician 2 Wing h159 Acushnet av (2)
" Raymond J foreman H P Hood & Sons h13 Highland

**FURTADO'S DAIRY** *Safe* **MILK**
FOR THE BABY
NEW BEDFORD, MASS. TEL. 3-1358 "LABORATORY CONTROLLED"

" Richard J press opr Celiste Mfg Co r103 Dumbar
" Rose (Mrs Manuel Jr) mill opr h36 Sagamore
" Sarah (Mrs Antone B) stitcher h63 Clark
" Sarah J (Mrs Frank) sparehand Calico Textile h69 Clara
" Theophilo (Clementine) bartender Haskells' Cafe h481 Rivet
" Theresa h8 Hicks
" Variety Braulio Lima prop 90 Grinnell
" Victoria Mrs h97 Acushnet av
" Vina emp KMill r53 Crapo
" William L (Mary M) emp ATCo Fn h51 Cottage
" Yzaura weaver h46 Belleville rd
Limacher Alfred F (Mary) loom fixer HMfg Co h103 Norman
" Alice office wkr KMill r8 Emma
" Andre J (Esther M) knotter HMfgCo h8 Emma
" Arthur J (Mary P) agt Prudential Ins Co h36 Emma
" Camille (Marie) h3 Nelson
" Ernest (Mary P) opr HMfgCo h3 Nelson
" Esther M (Mrs Andre J) tester CDECorp h8 Emma
" Georgette emp HMfgCo r8 Emma
" Jules battery hand HMfgCo r53 Calumet
" Lena wid Achille A retired h34 Emma
" Marie r359 Summer
" Mary P (Mrs Ernest) opr HMfgCo h3 Nelson
" Roger (Cecile) opr h3 Nelson
Limbus Joseph (Aglaia) h236 Myrtle
Limerick Christopher J (Ruth) ticket clk and tel opr NYNH&HRR sta ft Pearl h39 Shawmut av
" Christopher J Jr student r39 Shawmut av
" Rita nurse St Luke's Hosp r39 Shawmut av
" Ruth clk HMfgCo r39 Shawmut av
Limire Charles retired r486 Coggeshall
Limoges Joseph (Angeline) sheet metal wkr RC&BCo h82 Myrtle
Lincoln Apartments Ernesto A Balla prop 502 Purchase
" Arthur (Blanche B) opr ICT Bus Lines h1031 County
" Barber Shop Joseph S Correia prop 61 Diman
" Bowling Joseph S Correia prop 61 Diman
" Clifton H (Annie I) prop Lincoln's Market h31 Chancery
" Edith P wid Edward T r93 Atlantic
" Ena r39 Locust
" Frank O (Cora) retired h412 County
" Hall 62 Acushnet av
" Pharmacy Charles Sharek prop 1080 Acushnet av
" Raymond W (Doris) bus driver ICT Bus Co h249 Arnold
" Shoe Repair Antonio DiMauro prop 1092 Acushnet av
**LINCOLN SHOE STORE Simon Winokoor prop 1075-1077 S Water see p 68**
" Stores Inc Paul A Bertrand mgr dept store 185 Union and 775 Purchase
Lincourt Wilfred (Jennie L) emp Dawson's Brewery r241 N Front
Lindberg Claus A foreman K Mills r58 Court
" Herbert A (Thora S) asst dist mgr J Hancock Ins Co h160 Aquidneck
Lindblom Albert H (Alice E) mgr Lindblom's
" Anna M prop Lindblom's Laundry h158 Court
Lindblom's Laundry Anna M Lindblom prop Albert H Lindblom mgr 158 Court
Lindell C Eric (Lillian S) industrial eng Fn Cooperation h144 Jenny Lind
Linden Bertha B Mrs h1262 Pleasant
L'Independent Louis P Clapin publisher French daily newspaper 271 Union (3-4)
Lindgren Olf J (Ruth H) retired h287 Court
Lindley James W (Matilda M) h1113 Bradley rd
Lindo Manuel (Mary) h377 Earle
Lindsay Daune E bkpr NBG&EL Co r319 Reed
" Priscilla J student St Luke's Hosp r319 Reed
" Robert (Eleanor E) retired h96 Tremont
Lindstrom Edgar T (I Myrtle) state trooper r30 Bullock
**LINEK GEORGE prop George's Garage res Acushnet**
Linfield H Adelbert (Julia B) retired h168 Eighth
Linhares Antone (Helen) prop Linhares Bros h18 Bourne
" Bros Antone Linhares prop auto repairing 620 S Second
" Frank Jr gen cont 420 Acushnet av res Mattapoisett
" Helen (Mrs Antone) mill opr h18 Bourne
" Lena wid Manuel h58 Summer
" Manuel h18 Bourne
" Maria wid Manuel J r144 Fair
" Mathew (Rose) emp credit dept SR&Co h122 Aquidneck
" Rose (Mrs Mathew) cloth insp GMCorp h122 Aquidneck
Linia—see Lima
Linkiewicz Joseph D (Maryann) physiotherapist 222 Union (207-208-209) and prop Health Center h400 Tarkiln Hill rd
" Joseph D Jr student r400 Tarkiln Hill rd
" Madelina A wid Joseph h67 Princeton
" Mary wid Boleslaw h21 Ashley
" Maryann (Mrs Joseph D) masseur Health Center h400 Tarkiln Hill rd
" Michael J (Josephine) emp FCM h169 Hadley
" Sigmund (Dorothy) foreman RC&B h169 Hadley
Linkletter Edward (Eva) mill opr h251 Ashley blvd
Linn George R (E Juanita) prop Florida Orange Car h93 Weld
Linney George W (Margaret) prop George's Garage h29 Pauline ND
" Margaret Mary student r29 Pauline ND

**PHILIP S. MANCHESTER SONS**
FULL LINE OF HARDWARE, DUPONT PAINTS, KITCHENWARE, G. E. APPLIANCES
TEL. 3-8678 PLUMBING SUPPLIES AND TELEVISION PADANARAM

Linney Mary E Mrs r34 Bullock
Lino Deolinda stitcher Cove Dress Shop r32 Nelson
" John M Jr boy's counselor City Mission r32 Nelson
" Marie wid John M h32 Nelson
Linsey Joseph pres Whitehall Co Ltd res Boston
Lipa—see Lipka
Lipchiltz—see Lipton
Lipinski Charles mill opr Hoosac r16 Holly
" Joseph emp city r16 Holly
" Victor cook h16 Holly
Lipka Anna K r24 Viall
" Regina emp CDECorp r24 Viall
" Stanislaw opr KMills h24 Viall
" Stanley (Sybil) emp Red Tavern h31 Margin
" Sybil (Mrs Stanley) factory hand h31 Margin
Lipman Abraham news dealer W C Purchase r615 Allen
" Coleman (Ethel) prop Paramount Pharmacy h106 Ryan
" David (Ida L) prop Household Specialty Co h47 Lake
" Frank clk W C Purchase r615 Allen
" Freda r563 Coggeshall
" Harry (Laurie) prop Harry's Shoe Store r615 Allen
" Harry (Freda) prop Harry's Fruitland h356 Clinton
" Hyman slsm r563 Coggeshall
" Isaac (Rose) h99 Rotch
" Joseph h563 Coggeshall
" Lillian G wid Abraham h244 Arnold
" Samuel (Esther) prop Oak Cafe h63 Rotch
" Samuel (Sarah) fruit peddler h432 Sawyer
**LIPMAN SAMUEL L (Annette B) lawyer 888 Purchase (318) h606 Rockdale av**
" Tillie wid Michael h615 Allen
Lipnik Jacob J acct h126 Eighth
Lipp Sigmund Z Rev (Regina) center Tifereth Israel Synagogue h34 S Sixth
" Stanley student r34 S Sixth
**LIPPMAN FELIX director advertising-sales promotion Wamsutta Mills res 51 Revere Boston**
" Harriet L r286 Maple
" Samuel L (Rose) sec Fn Corp h286 Maple
Lipschitz Nathaniel (Shirley) CPA 888 Purchase (310) h147 Cottage
Lipset Alvin B (Marrietta J) emp NYNH&H RR h42 Capitol
Lipsett Marietta waitress NB Hotel h42 Capitol
" Pauline D Jr supvr NET&TCo r72 Park
Lipsitt Charles S (Bella C) physician 337 Union h do
" David J (Sophie B) treas Playdium Bowling Alleys real estate 337 Bonney and prop Hotel Parking Lot h441 Clinton
" James (Freda) tailor 18 Allen r5 Briggs ct
**LIPSITT JOSEPH (Anna P) lawyer 908 Purchase (206-210) res Marion**
" Meyer (Anna) tailor 18 Allen h5 Briggs ct
Lipsky Della D prop Art Studio h91 Beetle
Lipson Annie wid Meyer h165 David
" Ben L student r165 David
" Ethel A r86 Rotch
" Joseph K S (Fannie S) fruit setter h86 Rotch
Lipton Clark student r9 Salisbury
" Eunice student r523 Farm
" Morris (Evelyn) fruits wholesale 523 Farm h do
Lira Antone Ponts (Eliza) wvr Nash Mill h69 Hathaway
" Eliza (Mrs Antone Ponts) speeder tender Nash Mill h69 Hathaway
" Hilda splicer FCM r69 Hathaway
" John (Alice) r304 Colette
" Joseph sweeper FCM r69 Hathaway
Lisak Chester (Wanda) h239 Belleville rd
" Eugene J clk 218 Church r do
" Stanislaus (Helen) gro 216 Church h218 do
" Theodore NBFD r218 Church
Lisbon Antone emp FMfgCo h141 Purchase
" Lillian Mrs mill opr r74 Frank
" Sausage Co Joseph S Amaral prop 433 S Second
Lisowski Martin (Mary) h157 Hathaway
**LISS FURS Emil Barclay prop 274 Union see p 70 and back cover**
" Joseph (Bella) prop Orpheum Cloak Shop h180 Plymouth
" Louis R (Rosalyn G) prop Jay-Lewis Co r554 Rockdale av
" Nathan (Eva) h169 Aquidneck
" Pauline student r180 Plymouth
Lissner Ruth social wkr h415 County (106)
**LIST ALBERT A (Vera G) pres Nashawena Mills and pres Nonquitt Mills res 778 Park av New York City**
Lister Agnes wid Joseph h55 Jouvette
" Catherine r55 Jouvette
" Henry J shearer H Mfg Co r55 Jouvette
" Richard clk Medeiros Radio r55 Jouvette
" Thomas (Alice M) emp 912 Purchase h25 Buttonwood rd SD
Little Albert pres Anderson-Little Co Inc res Fall River
" Annie M r7 Plymouth
" Arnold night watchman Capitol Theatre r2201 Purchase
" Charles B (Edna T) textile printer h74 Eugenia
" Edna T opr NB Rayon r74 Eugenia
" Frank A painter r426 Union
" Mark (Annie K) mill opr h116 Phillips av
" Mary h2201 Purchase
" Mary N maid 29 Clinton r do
Littlefield Albert S student r42 Keene
" Benjamin D (Florence L) slsm Davidson Pork Products h42 Keene
" Irene H wid Charles E r465 Kempton
Littler Arthur spinner PBLtd h69 rear Hicks
Littman N Minna reporter 575 Pleasant r127 Maple
Litton Saul H (Fannie R) mgr Colonial Liquors Inc h86 Morgan

**A. D. McMULLEN, Inc.** Movers and Packers Storage Crating
304 KEMPTON ST. TEL. 3-0904

**LITWIN PAUL D mgr Ehrlich Furniture Co 1560 Acushnet av res Providence RI**
Livesey Albert (Ethel) sergt NBPD h59 Calumet
" Albert W Jr USN r59 Calumet
" Alice cloth insp WM r943 County
" Harold (Mary) mill opr ACorp r15 Ruth
" John (Selina) loom fixer PBLtd h15½ Viall
" Lillian cloth insp WM r943 County
" Mary (Mrs Harold) material handler A Corp h15 Ruth
" Raymond H mech Herbert L Rodman r27 Franklin
" Thomas (Gladys) h70 Mill
Livesley James (Esther) h43 Shawmut av
" Ruth S clk NET&TCo r43 Shawmut av
" Simeon B (Mabel P) tchr NJHS h255 Reed
" Warren J gardener r43 Shawmut
" —see Livisey
Livingstone Edwin (Margaret) foreman NET&TCo h83 Mt Vernon
" Edwin Jr student r83 Mt Vernon
" Joseph A (Cora) overseer WM h70 Topham
" Laura E h267 Weld
Livramento Antone USN r90 Acushnet av
" Benjamin A h240 S Front
" Bernarda doffer tender Fisk Cord Mill h274 S Second
" Edwin (Dorothy) USN r144 Purchase
" Elizabeth I opr GT&RCo r144 Purchase
" Joaquim B (Matilda) opr FCM h384 Purchase
" Joaquim (Clara B) slobber tender USRCo h144 Purchase
" Joaquim h392 Middle
" John G (Anna) opr h114 Walnut
" John J lab r293 Middle
" Joseph G r114 Walnut
" Joseph F (Mary F) opr FCM h90 Acushnet av
" Joseph C musician r90 Acushnet av
" Matilda B (Mrs Joaquim B) mach opr ACorp h384 Purchase
" Michael (Judith) lab h122 Bay Village
" Miguel R mill opr GMCorp r240 S Front
Livsey Alice Mrs r15 Chestnut
" Anne tchr Clarence A Cook Sch r36 Seventh
" Carl (Emily) emp NMills h353 Shaw
" Ethel (Mrs Raymond) clk Willey's r515 Nash rd
" Hannah (Mrs John) emp KMill h53 Ruth
" James retired r36 Seventh
" John (Hannah) emp HMfgCo h53 Ruth
" Norman USN r53 Ruth
" Raymond (Ethel) mech Buick Auto Co h515 Nash rd
" Raymond H (Katherine) mech Rodman's Garage h27 Franklin
" Thomas (Gladys Mae) sheet metal wkr Russell-Milhench and Harrison h70 Mill
" —see Livesey
Lizardo Honoria speeder tender KMill r284 S Second
Lizotte Albert G USN r243 State
" Albert Z custodian Holy Name School h243 State
" Charles (Margaret) retired h812 Belleville av
" Donat F (Dora A) doffer SMill h395 Ashley blvd
" Dora A (Mrs Donat F) emp Star Line Dress h395 Ashley blvd
" Eddie mill opr r174 Ashley blvd
" Ethel B wid Arthur opr SMill h216 Irvington
" Evelyn r68 Tallman
" Florence E (Mrs George A) waitress China Clipper Restaurant h149 Allen
" Genevieve wid Joseph h174 Ashley blvd
" George A (Florence E) patrolman NBPD h149 Allen
" Gerald opr Nash Mill r294 Collette
" Ida P Mrs h9 Delano (5)
" John B (Rose) press opr RC&B h515 N Front
" Joseph M steam fitter Nash Mill h294 Collette
" Joseph W (Vivian) wvr HMfgCo h109 Davis
" Lauretta Mrs r168 Myrtle
" Mary E wid Daniel E speeder oiler KMill hC Gifford
" Norman car dealer Welch Square r87 Deane
" Oliva (Amelia) opr Nash Mill h135 Nash rd
" Rose wid Emile B h204 Nash rd
" Sophie wid Mitchell h1210 Cherokee
" Wilfred J A (Exilda) mill opr FCM r68 Tallman
Wilfred A(Josephine)opr SMill h298 Shaw
" Wilfred H mill opr h87 Deane
Lloyd Edward (Lillian M) fisherman h97 Presidential Hgts
" Tom Jr (Emma) maintenanceman Merchants Nat Bank h37 Roy
" Wilhelmina r169 Emerson
" Wilbur emp NB Venetian Blind Co h169 Emerson
" William h169 Emerson
" Wilbur h169 Emerson
**LLOYD'S Lloyd H Mader prop women's wear 236-240 Union tel 5-7132 see p 70**
Loader Donald emp Freedman Shoe Co r61 Holly
" Ellen A wid Walter h61 Holly
" Hector (Rebecca) pres-mgr Emslo Braid Corp h24 Weaver
" Kenneth W truck driver Hathaway Mach Co r61 Holly
" Richard M student r24 Weaver
Loan Charles (Mary A) USA r60 Sycamore
" George H emp NBG&ELCo h141 Topham
" Joseph G pressman Standard Times r149 Central av
" Joseph (Margaret) newspaper pressman Standard Times h149 Central av
" Margaret opr RC&BCo r149 Central av

NEW BEDFORD HOTEL Home of the Spouter Inn and Jolly Whaler
200 ROOMS—MODERN—FIREPROOF See Page 92

Lobacz Stella A tchr J B DeValles Sch r66 Palmer
Lobato Antonio retired h15 Avon
Lobo Angelina (Mrs Louis) opr KMills h70 Jouvette
" Eugenia wid Joaquim h5 Tallman's la
" Lawrence (Dominga) cook h5 Tallman's la
" Louis (Angelina) mill opr HMfgCo h70 Jouvette
" Louis (Olivia) prop Avenue Restaurant h7 Columbia
" Manuel (Candida) lab h169 Acushnet av
" Mary Mrs h rear 238 S Second
" Otilla clk Star Store r70 Jouvette
Lockman Thomas r1151 Rodney French blvd
Lockwood Helen (Mrs Herbert N) insp KMill r73 Clara
" Herbert N (Helen) emp NB Rayon Co r73 Clara
" Jane A wid Frank wvr NMills h46 Sycamore
Locust St Garage Frank Lawrence prop 57 Locust
Lodovares Jess (Bertha) mill opr h248 Nash rd
Loeb Fay (Mrs Sidney) (Dynamic Music Center h49 Orchard
" Sidney (Fay) (Dynamic Music Center) h49 Orchard
Lofthouse James H (Mary) hand bag framer Celeste Mfg Co h4 Rodney
" Joseph emp GMills h inq do
" Mary L (Mrs James H) cutting man bkpr Modern Venetian Blinds h4 Rodney
" William retired r1076 S Water
" William h732 Rockdale av
" William (Teresa) emp Normandy Print Wks h1753 Rodney French blvd
Loftus Anthony (Flora E) retired h14 Gould
" Beatrice M r361 Reed
" Catherine waitress 401 County r133 Pitman
" Constance M tchr NBHS r14 Gould
**LOFTUS JAMES F bus mgr Electrical Workers Local B 224 IBEW A F of L h361 Reed**
" Patrick F (Mary M) mill opr Wm h118 Mt Vernon
" Rosemary bkpr Hemingway Trans Co r118 Mt Vernon
Log Cabin The Lup Co props 357½ Acushnet av
Logan Agnes M r48 Hussey
" Carl N (Mildred) emp MTD&MCo r390 Bedford
" Jean bkpr APCo r514 Summer
" Jean h2105 Acushnet av
" Mildred A (Mrs Carl N) clk GT&RCo r390 Bedford
" Ralph S (Hannah) clk New York City h414 Allen
Logsdon Raymond (Theresa V) USAF r22 County
Logwood Burt T (Genevieve A) dentist 505 Purchase h do
Loiselle Elzia (Denise) speeder tender S Mill h198 Belleville rd
" Henry (Celia) (Boulevard Tire & Battery Service) h461 Prescott
" Henry C (Mary L) yardman SMills h192 Whitman
" Otis V (Elizabeth M) warehouseman Lauren's Bros h182 Weld
" Philip H (Exilda) (Boulevard Tire & Battery Service) h472 Hawes
" Raymond (Irene) prop Ray's Tire Service r79 Linden
" Wilfred N (Doris) h258 Ohio
Lomas Dorothy (Mrs John) stitcher Dartmouth h359 Reed
" Earl P (Eula) truck dr Gen Mills res Acushnet
" Gladys emp Wam r2237 Acushnet av
" John (Dorothy) emp Ry Exp Agcy h35 Reed
" William H (Bertha) emp NYNH&HRR h77 Branscomb
Lomba Antone truck driver FCM r149 Bonney
" Antonio J (Isabelle) USMM h87 Washington
" Belford M USMM r59 S Second
" Henry (Margaret) h107 S Sixth
" James mill opr r107 S Sixth
" Joaquin retired r87 Washington
" John (Louise) seaman h285 Pleasant
" Laura A Mrs stitcher WM h43 Thompson
" Manuel (Auta) seaman h100 Pleasant
" Manuel A (Helen) emp Cape Cod Fillet Co h52 Russell
" Manuel A comm artist h158 Acushnet av
" Matilda M Mrs dom h59 S Second
" Raymond (Adeline) h137 Bay Village
" Velma opr WM r43 Thompson
" William (Mary) retired h149 Bonney
" —see DeLomba
Lombard Anna M swedger CDECorp r22 Lexington
" Beatrice N emp CDECorp r173 Bay Village
" Dorothy E sec St George Mfg Co r248 S Second
" Elizabeth C emp Nantucket r50 Thompson
" Elvida bkpr MTD&MCo r248 S Second
" Emily L Mrs nurse 96 High h do
" Harry (Loyce) attdt Park Oil Co h50 Thompson
" Jennie D Mrs h287 Elm
" John (Florence B) mill opr twister KMills h311 County
" Joseph F emp Mass Steamship Lines r173 Bay Village
" Marjorie sticker NB Clothing Co r173 Bay Village
" Rose wid Joaquim h248 S Second
Lombarde Charles (Louise) opr GT&RCo h32 Ellen
" Louise (Mrs Charles) stitcher h32 Ellen
Lomme—see L'Homme

ESTATE OF
T. J. MORIARTY
Paints, Hardware, Roofing Materials, Factory Supplies
308 PURCHASE STREET TEL. 5-7404 NEW BEDFORD, MASS.

**LONDON JACK (Evelyn) lawyer 222 Union (309) and 2nd asst district attorney Bristol County and Councilman at large h176 Palmer**
" Libby wid Myer h174 Palmer
" Theatrical Agency Mrs Lillian Simmons mgr 11 Blackburn
Lonergan Andrew P (Lottie M) prop Lonergan Laundry h78 Jonathan
" Audrey F student r78 Jonathan
Long Albert J carp Fn h521 Ashley blvd
" Barbara C r523 Rockdale av
" Catherine r13 Mill rd
" Chester printer Viking Press r610 County
" Edgar A Jr (Gladys) watchman Nash Mill h474 Kempton
" Edgar A (Winifred) mach Shuttle Mfg Co h4 Franklin
" Elsie M insp APCo r474 Kempton
" George F Jr r94 Campbell
" John r410 Kempton
" Mabel (Mrs Robert) (Ida and Mable Remnant Shop) h112 Hadley
" Mary M wid Edgar A h112 High
" Nathen (Celia) fruit and produce 11 N Water h523 Rockdale av h do
" Robert (Mabel) installer NET&TCo h112 Hadley
" Sam laundry 956 Brock av h do
Longaker Sigurd fisherman r95 N Second
Longden Daniel T (Elsbeth C) emp BMCorp h13 Bay
" Elsbeth C (Mrs Daniel T) clk NB Inst for Savings h13 Bay
" Jennie A wid James h59 Maitland
" Robert farmer r13 Bay
Longevin Frederick loom fixer h1 Austin ct
Longill William H W retired h85 Chancery
Longker Sigel fisherman r95 N Second
Longpre Albert (Stephanie) mech Lameska & Co h11 Nye
" Eva C Mrs h314 N Front
Longtin Melvin A (Olivine) loom fixer h185 Ashley blvd
Longwell Alma B wid Walter C clk YWCA h153 Rounds
Longworth Albert W (Irene) emp GECorp r869 Brock av
" Doris Mrs mach opr h864 County
" William T (Beatrice E) pntr h896 Brock av
" William (Yvonne) lumbricator h65 Church
Lonicki Andrew (Nellie) retired h73 Nelson
Lonsdale James K (Mary E) emp GMCorp h872 Brock av
" Mary E (Mrs James K) emp GMCorp h872 Brock av
Lonzo Marie Mrs r30 Franklin
**LOOK FRANK B (Virginia) treas New Bedford Woods Hole Marthas Vineyard and Nantucket Steamship Authority res Marion**
Loomis Donald O student r123 Ruth
" Timothy E (Annie) sergt NBPD h123 Ruth
Lopes Abilio mill wkr h74 Hope
" Albert (Mary L) USMM h477 S Front
" Albert (Lenora P) trucki g 104 Acushnet av and variety 104 Acushnet av h69 South
" Albert J r225 Acushnet av
" Albert O (Mildred) prop Al's Music Shop h492 Kempton
" Albert P (Neatriz) opr APCo h68 Acushnet av
" Alfred clk NBPO r68 Acushnet av
" Alfred USA r89 Sylvia
" Alice floor girl Bonney's Sports Wear h53 Center SD
" Alice hskpr r54 Roosevelt
" Americo (Mabel) grocer 463 Belleville av r105 Collette
" Americo A (Mary) opr GT&RCo h88 Washington
" Americo A (Almeida's Service Sta) r100 Phillips av
" Andre lab r199 S Water
" Angelina r8 Kane
" Angelina (Mrs Manuel) spinner Kilburn Mill h96 Division
" Angeline S cloth insp GMCorp r98 Stephen SD
" Anna May emp N B News r54 Page
" Anthony L opr r192 Walnut
" Antoinette Mrs bkpr Ace Auto Body Co h581 S Second
" Antone (Anna S) opr HMfgCo h40 Russell
" Antone (Irene) mill opr GCM r175 Coggeshall
" Antone (Christina) mill opr GMCorp h82 Katherine
" Antone (Sylvia) carp h161 Cove
" Antone h555 Purchase
" Antone fisherman r4 Washington
" Antone (Jacintha) waste presser S Mill h4 Bourgeon SD
" Antone (Barbara S) h459 Belleville av
" Antone A (Beverey L) hipr Universal Roofing Co h555 Purchase
" Antone Jr slsm Lexington Dairy r82 Katherine
" Antone J mill opr r326 First
" Antone J (Mary G) mill opr KMill h458 S Water
" Antone L (Mary) mach opr NBCCo h470 Purchase
" Antone N opr FCM r114 Acushnet av
" Antone S (Caroline) opr PCorp h43 Russells Mills rd SD
" Apolinario fish cutter Dartmouth Fillet Co h69 Prospect
" Arthur A student r174 Ash
" Arthur A (Mary E) asst supt Boston Mut Life Ins Co h174 Ash
" Arthur W (Clara) truck driver h54 Page
" Arthur W Jr mech r54 Page
" August (Elsie) h63 S Sixth
" August h65 Acushnet av
" August C (Jennie R) retired h199 S Water
" Avis A Mrs r496 Acushnet av
" Barbara wid Antone S h309 Purchase

Aeroplane Service Anywhere in the U. S., Canada or Mexico
AIR SERVICE TO EUROPE AND SO. AMERICA
PARAGON TRAVEL AGENCY
JOS. J. PENLER, Mgr. JOHN B. PENLER, Asst.
678 PLEASANT ST. Opp. Post Office TEL. 6-8277

Lopes Barbara S (Mrs Antone) frame setter N B Cotton Mill h459 Belleville av
" Benjamin USMS r79 Grinnell
" Benjamin (Margaret)lab h192 Bay Village
" Beverly L (Mrs Antone A) clk Fairchild Pharmacy h555 Purchase
" Catherine (Mrs Henry) waitress Santos Christos Club h479 Front
" Charles fish packer Deep Sea Fillet Co r 55 Potomska
" Cora (Mrs Luiz J) welder ACorp h106 Cedar
" Cremilda (Mrs Joseph M) emp Jebb Mill h36 George
" Daniel h17 Morgan la
" Deolinda prop Dell's Beauty Salon r96 Division
" Domingos opr h59 Crapo
" Dorothy stitcher Celeste Mfg Co r258 S Second
" Edmund shearer tender HMfgCo r604 S Second
" Edward (Mary J) clk h287 Rivet
" Edward r79 Grinnell
" Edward h96 Spring
" Edward cleaner HMfgCo r485 S Front
" Edward cleaner NB Cotton Mill r459 Belleville av
" Edward (Amelia) mill opr H Mfg Co h132 Purchase
" Edward R (Lorella) opr HMfgCo h172 Division
" Edwin emp CDECorp r40 Russell
" Elias battery hand HMfgCo r114 Mott
" Elizabeth sewer MCCo r390 Purchase
" Elizabeth h127 Walnut
" Elsie winder tender Paxon Mill r28 Margin
" Enos (Sara) clk 81 Acushnet av h87 do
" Ermina L Mrs h272 Middie
" Ernest (Bella J) drawing tender KMills h49 Windsor
" Esther (Mrs Manuel) speeder tender FCM h166 Belleville av
" Eva (Mrs John) stitcher Cove Dress Shop h197 Blackmer
" Evelyn Mrs mill opr r19 Kane
" Fermino mill opr r79 Grinnell
" Foster emp ACorp r36 George
" Francis (Hilda M) clk 81 Acushnet av r236 Purchase
" Francisco USA r135 Cedar
" Frank M (Mary S) mill opr NMills h26 Wing
" Frank (Lucadia) emp NBG&ECo h189 Bay Village
" Frank mill opr WM r71 S Second
" Frank (Agnes) h164 Bay Village
" Frank (Mary P) mill opr HMfgCo h55 Potomska
" Frank (Mildred) emp USRCo h33 Puritan SD
" Frank N r79 Grinnell
" Frank R (Francelina) opr Kilburn Mill h21 Stackhouse
" Frederick h71 S Second
" George V folder tender r161 Clara
" Georgianna clk W T Grant r114 Mott
" Gilbert student r55 Potomska
" Gilbert A (Margaret M) opr NMills r88 Washington
" Gloria S wid Frank S r98 Stephen SD
" Guilhermina Mrs packer Neptune Fish Co r525 Purchase
" Henry (Catherine) lab HMfgCo r479 S Front
" Hilda M (Mrs Francis P) stitcher Primrose Bedspread Corp r236 Purchase
" Ignacio P (Maria) grocer 81 Acushnet av h68 do
" Irene (Mrs Manuel) tender GMCorp h28 Bourne
" Isaac (Catherine) h68 Acushnet av
" Ivan r458 S Water
" James (Rose) r201 Walnut
" James (Rachel) spdr tndr KMill h114 Mott
" James Jr fisherman r114 Mott
" Jayme (Aurora C) branch mgr Luzo Corp Fall River h171 Aquidneck
" Jayme Jr lab Alanjo Inc r171 Aquidneck
" Joaquim (Mary) h137 Purchase
" Joaquim retired r71 S Second
" Joaquim (Laura) h186 Hemlock
" Joaquim B (Bessie E) opr FRCorp h127 Cedar
" Joaquim J (Sophie M) card tender K Mill h53 Kempton
" Joaquim P Jr (Mary) lab city h52 Rockland
" John (Justa) retired h4 Washington
" John (Eva) h197 Blackmer
" John (Clementine) emp MTD&MCo r6 Almy SD
" John (Laura T) retired h63 Grinnell
" John (Mary A) emp CSCo h45 B Mt Pleasant Homes
" John (Beatrice) baker Allen Baking Co r35 Deane
" John A (Grace C) lab Theo Loranger r829 S Water
" John A retired r126 Mill
" John F (Angelina B) barber shop 340½ Acushnet av res Fn
" John G (Mary) emp MTD&MCo h10 Winter
" John R (Lena V) twister tender HMfgCo h161 Clara
" John R prop Tiny Lunch h46 Howland
" John R wvr r28 Margin
" John S (Mary F) maintenanceman JCR Co h373 Second
" John S (Mary) tender Nash Mill h75 Dudley
" John S Jr (Evelyn) firefighter NBFD r19 Kane
" John S Jr r373 S Second
" Joseph (Antonia) cook h173 Emerson
" Joseph seaman r482 Purchase

# FRANCISCO OLIVEIRA TRAVEL AGENCY

**BY LAND, SEA AND AIR—TO ALL POINTS OF THE GLOBE**
**Hotel Accommodations—Tours—Cruises**

**259 RIVET ST. RES. TEL. 2-2365—OFFICE TEL. 4-2471**


" Joseph (Alice S) mach RC&B r251 Purchase
" Joseph (Laura) lab city h12 Nye
" Joseph lab r390 Purchase
" Joseph retired h33 Purtian SD
" Joseph (Isabelle) wvr FCM h1228 Pleasant
" Joseph A (Anna C) cook 363 Acushnet av h616 S Water
" Joseph A opr HMfgCo r88 Washington
" Joseph A (Almeida's Service Sta) r100 Phillips av
" Joseph A (Mary) USMM r6 Johnny Cake Hill
" Joseph B (Mary) carp HMfgCo h604 S Second
" Joseph I r63 Chancery
" Joseph J mill opr HMfgCo r459 Belle ille av
" Joseph M (Palmira) loomfixer NMills h198 Davis
" Joseph M (Cremilda) wvr Paxon Mill h36 George
" Joseph P (Marie) emp RC&B h66 Highland
" Joseph R (Rose) opr h63 Luke
" Joseph S (Helen) 2nd hand Hargo Woolen Mills h26 Thompson
" Julio h412 S Water
" Laura T (Mrs John) mill opr h63 Grinnell
" Lawrence R (Helen P) emp NBCCo h108 Sycamore
" Lily R tchr JB Congdon Sch h57 Bourne
" Louis M (Paula O) prop Never's Lunch h10 Howland
" Louis N lab r79 Grinnell
" Luiz J (Cora) card tender KMill h106 Cedar
" Mabel B clk-sten Registrars of Voters Office r105 Collette
" Manuel (Alice) patrolman MBPD h54 Roosevelt
" Manuel waste presser SMill r4 Bourgeon
" Manuel (Irene) foreman Edward A Winning Co r94 Kilburn
" Manuel (Alice) patrolman NBPD h54 Lombard
" Manuel road wkr r241 Purchase
" Manuel h6 Bonneau ct
" Manuel (Matilda) mill opr r36 Madison
" Manuel (Eudora) carp h17 Franklin
" Manuel (Gertrude) h76 Scott
" Manuel (Adeline) lab h223 Pleasant
" Manuel opr h271 Belair
" Manuel (Rosa) emp WMills h89 Sylvia
" Manuel (Esther) fireman Stokely Foods Inc h166 Belleville av
" Manuel (Mary) lab h535 S Water
" Manuel A (Mary) card tender h113 Acushnet av
" Manuel E opr Nash Mill h163 Walnut
" Manuel F (Rosa R) real estate 102 Sagamore h do
" Manuel F (Mary R) emp Firestone Mill h135 Cedar
" Manuel I (Mary) shoe repairing 143 Ash h63 Chancery
" Manuel I Jr (Mary A) clk Sher's Auction Room h63 Chancery
" Manuel M (Angelina T) wvr Paxon Fabric Corp h96 Division
" Manuel R (Mary T) mach RC&B r415 Summer
" Manuel R chauf city r76 Swift
" Manuel S (Irene) h157 Bolton
" Margaret wid John h53 Center SD
" Margaret (Mrs Gilbert A) dressmkr r88 Washington
" Maria P h389 Bolton
" Maria S Mrs r21 Spooner
" Marie Mrs r5 Hemlock
" Mario (Irene D) mill opr Nash Mills r118 Hathaway
" Martin retired h25 Howland
" Mary Mrs h175 Coggeshall
" Mary Mrs h326 First
" Mary r355 Orchard
" Mary (Mrs Manuel A) opr ACorp h113 Acushnet av
" Mary (Mrs Joseph A) fish packer Wes Stan Inc r6 Johnny Cake Hill
" Mary Mrs h6 Johnny Cake Hill
" Mary (Mrs Edward) office wkr h287 Rivet
" Mary wid Benjamin h86 Crapo
" Mary wid Joseph h320 S Front
" Mary A emp KMills h60 Perry SD
" Mary A battery hand GMCorp r89 Sylvia
" Mary C (Mrs Joaquim) opr GMCorp h52 Rockland
" Mary E r320 S Front
" Mary R (Mrs Manuel F) doffer KMill h135 Cedar
" Mary T (Mrs Manuel R) bkpr Fish Trans Co h415 Summer
" Matthew r137 Acushnet av
" Nicholas slubber tender USRCo h79 Grinnell
" Nicholas h412 S Water
" Nicholas M (Janet J) h254 S Second
" Norman T (Lillian) welder h211 Irvington
" Peter (Mary) comber tender HMfgCo h485 S Front
" Peter (Mary) comber tender HMfgCo h485 S Front
" Philip seaman r53 Center SD
" Ricardo clk r63 Lake
" Richard L h63 Luke
" Rose waitress r201 Walnut (10)
" Sophie M (Mrs Joaquin J) dom h53 Kempton
" Sylvestre (Agnes) opr Carder H MfgCo h50 Griffln
" Thomas S (Mary) cleaner GMCorp h26 Kane
" Thomas (Catherine) opr h125 Bay Village
" Virginia r40 Russell
" Zelmira h103 Pleasant

Lopez Joaquim E (Metlow M) painter h180 Sawyer
" Louis R r397 Rivet
" Manuel (Rose) emp Paxon Fabrics Corp h676 Brock av
" Tiburcio N (Queen) carder tender Soule Mill h15 Howland
Loranger Adrien P(Gracia) custodian Sarah D Ottiwell Sch h258 Phillips av
" Adrien P Jr emp Nash Mills r258 Phillips av
" Albert J (Yvonne) gen mgr Theodore Loranger & Sons h228 Phillips av
" Albert R student r228 Phillips av
" Alfred F (Jeannette) asst gen mgr Theodore Loranger & Sons h234 Phillips av
" Alice A janitress Normandin J H Sch h248 Ashley blvd
" Anthony J (Cora) carp N B City Dept h 610 County
" Edward (Beryl) emp N E Overall Co h273 Ashley blvd
" Ernestine Mrs r359 Summer
" Gaston (Evelyn) (Universal Roofing Co) r50 Ellen
" Gracia (Mrs Adrien P) cloth insp Nash Mills h258 Phillips av
" J Leo (Lycienne) (Universal Roofing Co) h240 Phillips av
" Jeannine C student r228 Phillips av
" Josephine mill opr r248 Ashley blvd
" Lucille B sec Craig Mach Co r258 Phillips av
" Medora r238 Phillips av
" Muriel bkpr Theo Loranger & Sons r234 Phillips av
" Raoul (Theodore Loranger & Son) res Wareham
" Theodore (Theo Loranger & Sons) h238 Phillips av
" Theodore T Jr (Constance) foreman Theo Loranger & Sons 238 Phillips av h234 do
" Theodore & Sons (Theodore, Albert J Alfred F and Raoul Loranger) gen conts 404 Nash rd
Lord Ada M emp N B Day Nursery h15 Viall
" Albert S (Agnes S) emp Nash Mill h168 Presidential Hgts
" Arthur C (Mabel R) mach Wam h30 Jenny Lind
" Beatrice V (Mrs William A) nurse St Luke's Hosp h827 Brock av
" Betsy M student St Lukes Hosp r98 Rounds
" Charles J (Sylvia) screen printer h19 Austin ct
" Christina W wid Peter h20 Acorn
" Clarence(Elizabeth) eng Olympia Theatre h15 Franklin
" Edward (Elizabeth) bus opr UStRy h121 Moss
" Eliza Mrs r178 Deane
" Elizabeth r630 Rodney French blvd
" Ernest Jr (Edna) emp CSCo h179 Eugenia
" Ethel wid Harry emp Soule Mill h86 Church
" Gilbert (Lucille) slsm MC Swift & Son h131 Webster ct
" Harry Jr (Loretta) emp FCM h3B Mt Pleasant Homes
" Henry r66 S Sixth
" Herman J r15 Franklin
" James W (Edna) slsm h1037 Kenmore
" John D (Doris P) slsm Anderson-Little h175 Newton
" Joseph F (Grace M) mach h70 Veron
" Julianna wid Aaron h29 Cedar
" Leo r229 State
" Marie J r69 Borden
" Marion E tchr NBHS h58 S Sixth
" Martha (Mrs Percy) mgr-cashier Lord's Delicatessen h566 Shawmut av
" Normand r396 N Front
" Percy (Martha) prop Lord's Delicatessen h566 Shawmut av
" Phillip J (Louise M) student h241 State
" Richard E r175 Newton
" Thomas (Agnes) elec Nash Mills h191 Whitman
" Thomas H (Kate) plumber Harry Mulberry h98 Rounds
" William A (Beatrice V) yardman Newport R I h827 Brock av
Lord's Delicatessen Percy Lord prop 804 Brock av
Lorenzo John (Lucille) lab N B General Freezer h989 County
" Lucille C (Mrs John) mach opr NB Venetian Blind h989 County
Loretta's Fabric Shop Mrs Loretta Bourque prop 944 S Water
" Loretta E Bourque prop milliners 516 Pleasant
Lorette Virginia wid Wilfred opr r158 Bates
" Virginia r158 Bates
Lorie Carl L (Camille G) r195 Davis
Loring Andrew C (Emily L) custodian Municipal bldg r111 High
" Edwin W (Jeanne) emp Calif h251 Hersom
" Elizabeth (Mrs Gerald J) sten Lowney & Nowell h76 Shawmut av
" Gerald J (Elizabeth) fisherman h76 Shawmut av
" Gladys C mach opr N Mills r249 Hersom
" John (Edna H) opr N Mills h249 Hersom
" John Jr fisherman r249 Hersom
" Lola prop Glamour Beauty Salon r53 Gifford av ND
" Studio Sidney Greenberg mgr photo 58 Spring
" Webster L r19 Sherman
Lorraine Coffee Co Inc 772 1110 Acushnet av pres Jack Lorraine treas Edward L Kane Daniel G Sheahan mgr 772 Purchase Edward Kincaide mgr 1110 Acushnet av
" Jack F (Martha) pres Lorraine Coffee Co res Fn
Loschnigg Louise Mrs opr h12 Morton ct
Losego John N (Angela H) mach opr MTD& M Co h79 James
Losert Elsie M bkpr MTD&MCo h82 Vine
" Emma T Mrs tchr John Hannigan Sch r80 Vine
" Erwin R (Emma) asst treas Brealey's Creamery h80 Vine
**LOSERT PAULINE R sec The Kinyon School r82 Vine tel 3-5292**
Lothrop Earle D (Edna E) div mgr N E Fire Ins Rating Asso h431 Clinton
Lotz Clarence W (Mildred I) retired h49 Frederick

•ROOFING •INSULATED SIDINGS BETTER HOMES, INC. CONSTRUCTION ENGINEERS Office and Showroom, 11 William St. DIAL 8-5255 ALL ALUMINUM STORM AND SCREEN WINDOWS FREE INSPECTIONS Nothing Down 3 Years to Pay

Lou's Beauty Salon Mary L Costa prop 120 Division
" Market (Louis, Samuel and William Pildis) 535 S Water
Louganes Jerry student r6 Warren
" Katherine (Mrs Nicholas) prop Nu-Spartan Lunch h6 Warren
" Nicholas (Katherine) mgr Nu-Spartan Lunch h6 Warren
Louganis Constantin (Helen) h261 Coggeshall
" George emp FCM r261 Coggeshall
" Mary h173 Penniman
" Peter E emp Conn r173 Penniman
**LOUGHLIN CHEVROLET William H Loughlin prop Chevrolet sales and service 545-569 Mill tel 7-9486 see p 45**
" Jessie Sr clk Dept of Pub Wks r100 Bedford
" John J (Mary A) elevator opr NBHotel h1548 Purchase
**LOUGHLIN MICHAEL P (Mae) mgr classified ads Standard Times h98 Tallman**
**LOUGHLIN WILLIAM H (Grace C) prop Loughlin Chevrolet h93 Highland**
" —see Laughlin
Loughran James patrolman NBPD r222 Aquidneck
" Margaret wvr GMCorp r45 Fair
" Mary Mrs h222 Aquidneck
Louis Everett (Mary F) emp Sullivan-Foster h68 Tinkham
" Mary F stitcher Monarch Clothing Co h68 Tinkham
" Thomas W h77 Linden
" —see Lewis and Luiz
Louisa Joseph h402 S Water
"Louise" Flower Shop Mrs Louise Roderick prop 486 Pleasant
Louise Hat Shop Roger P Bernard prop 211 Union and 98 William
Louiselle Margaret Mrs clk SR&Co r67 Norman
Lounds Alfred retired h68 Russell
" Maria Mrs h10 Harmony
Lourdes Antoine (Lucy) doffer FCM r23 Rochambeau
Loureiro Harold painter 128 Clark r do
" John mill opr HMCorp r139 County
" John M clk Mellow Farm Market r66 Cottage
" John S (Sophie) shoe repairing 578 N Front h61 Princeton
" Lawrence painter 128 Clark r do
" Manuel M (Nellie) clk Correia and Sons h 26 Elizabeth
" Manuel (Mary H) painter 128 Clark h do
Lourenco Joseph retired r124 Potomska
" Mary L press opr Monarch Clothing Co r 124 Potomska
" Samuel M (Fernanda) upholsterer North End Upholstering Co r71 Bates
" —see Lawrence
Louro Frank shipping clk WM r34 Stowell
" Frank F (Maria V) clk 309 Rivet r287 do
" Joseph F (Theresa) grocer 309 Rivet h184 Thompson
" Manuel F (Rose) emp Kilbourne Mills h307 Austin
" Priscilla R student r307 Austin
" Stephen Jr student r34 Stowell
" Stephen F (Evelyn) mill wkr KMill h34 Stowell
Lovegrove Vincent (Mary) mill opr HMfg Co h51 Potomska
Lovejoy Clara E (Mrs S Albert) stitcher Howland Linen Co h141 Ash
" S Albert (Clara E) lab h141 Ash
Loveland Ernest M supt Krim-Ko Corp res Marion Mass
Lovell Evelyn C h57 Willow
Loveridge Ilene r171 Richmond
" James (Mary A) retired h171 Richmond
" James T (Carmen) emp UStRyCo h48 Parker
" John (Mary) cook Orchid Rest h53 Howard
" Walter S (Bernadette A) ins agt John Hancock h57 Parker
Lovette Louise M (Mrs William G) emp YMCA r319 Hillman
" William G (Louise M) lab Boston Mass r 319 Hillman
Loveys Arlene C beautician N B Dry Goods r4011 Acushnet av
" John A mgr Sunshine Biscuit Co Inc h4011 Acushnet av
Lovit Alfred (Alice) shipper Monarch h71 Taber
" Marilyn bkpr NB Shirt Co r71 Taber
Low Jim emp Shuy Fong Rest r68 William
" Joe prop Shuy Fong Restaurant h68 William
Lowcon Alice Mrs h181 State
Lowden Gertrude (Mrs Walter E Jr) twister G Mill h2788 Acushnet av
" Walter E (Virginia) h83 Walden
" Walter E Jr (Gertrude) seaman h2788 Acushnet av
Lowe Ada wid Samuel C h608 Summer
" Alice student r162 Elm
" Charles T (Sarah) mach CSCo h1171 Rockdale av
" Everett L (Lillian L) mach opr N Mill h 1860 Acushnet av (9)
" George student r162 Elm
" George (Ethel) watchman Stokely's h213 Query
" Harry A (Rita) box mkr AS Mills h33 Mt Pleasant Homes
" Harry P (Alice M) mgr Star Store Parking Lot h1302 Purchase
" James (Elizabeth A) drawing tchr h1021 Kenmore
" John H (Edith C) emp N Mills h454 Court
" Mak Shee wid Frank h162 Elm
" Margaret C h129 Ash
" Mary B wid Sam J h15 Junior
" Moses (Maude) mill opr h1029 Kenmore

The Sign of Hope

When making your Will, may we suggest that you remember the "New Bedford Salvation Army Endowment Fund." Full information Direct or through Legal Advisor.
Executive Office, 619 Purchase St. PHONE 2-0902

We Serve Without Regard to Race, Creed or Color

Lowe P C Co Philip C Lowe prop cotton comber reneedling 60 Chancery
" Philip C prop PC Lowe Co h60 James
" Robert C (Pearle) h454 Court
" Violet J clk NBDGCo r1302 Purchase
Lowell Grace Mrs r92 High
" Howard M Rev (Nancy S) rector Grace Episcopal Church h67 Clinton
Lowles Maurice (Helen) mill opr FCM h188 Coffin av
Lowndes Charles (Marie A) emp Hoosac Mill h32 Nye
" Marie A (Mrs Charles)mach opr F Silverman and Sons h32 Nye
Lownds Alfred r68 Russell
Lowney Aelred student r1040 Pleasant
" Catherine T nurse St Luke's Hosp r218 Smith
" Daniel S Jr (Alice M) lawyer 558 Pleasant (202) h141 Allen
" Edward J r218 Smith
" Emma A wid Daniel S h218 Smith
" Helen A wid John B h72 Rotch
" John P (Irene B) student r1040 Pleasant
" John B (Mary E) emp John I Paulding h231 Harwich
" John S (Lois) professional bondsman h37 Morgan
" Mary L wid Patrick H h28 Hazard
" Nora E Mrs h1040 Pleasant
" Paul J student r1040 Pleasant
" Timothy E r233 North
Lowrie George H (Flora N) h48 State
Lowther Hazel opr NET&TCo r174 Hudson
" James (Ethel) r171 Elm
" Muriel T opr NET&TCo h268 Ash
" William H (Violet M) h268 Ash
" William H Jr (Joan) guard H BHouse Co r104 Sycamore
Loyal Order of Moose 16 N Sixth
Loyer Yvonne R Mrs emp K Mill h1073 S Water
Luary Joseph (Dora) roofer Glenon Roofing Co h53 Reynolds
Lubera Andrew (Caroline) mill opr KMill h 189 N Front
" Bessie (Mrs Matthew J) wvr Watchung Mill h46 Frederick
" Caroline (Mrs Andrew) speeder tender WM h189 N Front
" Charles J emp NBG&ELCo r335 Oliver
" Ferdinand gardener r335 Oliver
" Frank (Victoria) h335 Oliver
" Frank S (Alma) emp HMfgCo h24 Emma
" Helen E student r46 Frederick
" Matthew J (Bessie) taxi driver h46 Frederick
" Tadeusz mach APCo r335 Oliver
Lubetsky Max (Ida) supvr Celeste Pocketbook Co h369 County
Lubin Joseph P r293 Hawthonr
Luborwicz Charles retired r162 Sawyer
Lubowicz Kazimierz retired h21 Morton ct
Luby Anastasia wid Joseph E h557 Coggeshall
" Edmond J draftsman NBG&ElCo r109 Pierce
" John E emp Ft Rodman r447 Coggeshall
" John J r109 Pierce
" Lawrence J chiropodist 261 Union (14) r 109 Pierce
" Michael J h109 Pierce
Lucardi Ray G steam fitter r241 Tremont
" Roy V (Ethel) brick layer h241 Tremont
Lucas Alexander P real estate 967 Purchase (4) r36 Coggeshall
" Alice Mrs mill wkr WM Mills r1011 County
" Antone r153 Belleville av
" Antone (Alvira) floorwalker MCCo r19 Peckham
" Carlton N (Deolinda) h180 State
" Edward L (Eleanor M) clk PO res SD
" Etta C h173 Park
" George P (Mary) prop Lucas' Diner h71 Highland
" Gladys (Mrs Manuel) office wkr production engineering h52 Ashley
" Harriet V Mrs h79 Kenyon
" Harry (Gladys) knotter Nash Mill h32 Stapleton
" Harry (Elizabeth A) retired h3 Presidential Hgts
" Howard M (Helen) service mgr Auto Car Sales & Service res ND
" Jack carp Correia & Sons r82 Dunbar
" Jasper L (Alice B) carp h159 Sycamore
" John r19 Peckham
" John (Mary A) h20 Dudley
" Joseph F (Maria) retired h19 Peckham
" Josephine r162 County
" Julia I wid Charles A h931 Pleasant
" Ludvino (Mary A) h153 Belleville av
" Manuel (Harriett) carp h79 Kenyon
" Manuel (Gladys) gen ins agt h52 Ashley
" Manuel G (Emelia) carp Correia & Sons h82 Dunbar
" Norman F cook h3 Austin ct
" Russell W welder RC&BInc r159 Sycamore
Lucas'Diner George P Lucas prop 315 N Water
Luce Anna wid Manuel r130 Fair
" Antone Jr (Dorothy) baker h83 Crapo
" Antone (Mary) opr USRCo h83 Crapo
" Carl mill opr r224 Rivet
" Esther H sec NBHS r4 Arch
" George A (Maud M) carp h29 Willis
" Grace G wid Walter A L h109 Smith
" Helen L r144 Campbell
" Lottie wid Arthur G h4 Arch
" Lucinda Mrs hand sewing Youth Craft h 244 Rivet
" Malcolm J (Winifred) mach MTD&MCo h97 Merrimac
" Nellie M wid Thomas E h144 Campbell
" Sylvester emp USRCo r83 Crapo
" Walter A h195 Arnold
" William T Jr retired h57 Foster

Luchetti Carlo G (Caroline) stove rep C F Wing Co h94 Pierce
" Paul A r94 Pierce
" Rena prop Rena's Beauty Studio r94 Pierce
Lucian John A (Dorothy L) mgr C E Beckman Co h64 Thomas
Lucio Alphonseo (Josephine) eng Bush & Co h55 Collette
" Alphonse Jr emp Conn r55 Collette
" James (Lucy) h192 Sawyer
" Laura wid Manuel h661 Princeton
" Mary stitcher Fort MfgCo r55 Collette
Luckraft Albert L (Mary C) mgr A&P 984 Purchase h243 Wood
" Arthur mill opr HMfgCo r5 Thatcher
" Elaine nurse St Luke's Hosp r243 Wood
" Henry student (Blanche) h2 Durant ct
" Henry (Blanche V) emp Paxon Mill h5 Thatcher
" Leo student r5 Thatcher
Lucky Three Variety Edward J Figueiredo 2917 Acushnet av
Lucy's Health Store Mrs Lucy H Chema prop 634 Pleasant
Ludwig Herbert (Ethyle) sec Solbert MfgCo Inc and v-pres General Sleepwear Inc h 53 S Sixth
" Louis E (Lillian) v-pres Solbert MfgCo Inc and pres General Sleepwear Inc h225 Ryan
" Sol (Muriel) pres Solbert Mfg Co Inc and treas General Sleepwear Inc h34 S Sixth
Luiz Adeline mill opr r184 Sawyer
" Alice r184 Sawyer
" Anibal S (Eleanor) furniture repairer Eldridge Furniture r190 Crapo
" Anne waitress Boston Mass r525 Purchase
" Antone mill opr WM r88 Mill
" Antone (Helen) presser Comus MfgCo h 252 N Front
" Antonio opr h184 Sawyer
" Arthur M G (Ellena) h53 Short
" August (Constance) water policeman h 715 S Water
" Constance (Mrs August) presser Sagmanco h715 S Water
" Delinda wid Manuel h333 S Front
" Eleanor(Mrs Anibal S)presser r190 Crapo
" Francelina stitcher Monarch Clothing Co r332 S Front
" Frank mill opr r73 Mosher
" Frank r184 Sawyer
" Gregorio M office clk GMLuiz & Co r54 Acushnet av
" Guilherme G (Rhea A) truck driver h503 Hillman
**LUIZ GUILHERME M (Maria M) pres Guilherme M Luiz & Co Inc h54 Acushnet av**
**LUIZ GUILHERME M & CO INC ins bankers steamship agt and air line agents 101 Rivet tel 3-2296 pres Guilherme M Luiz treas Antonio V Freitas de see p 96**
" Joaquim S r991 Kempton
" Joaquin(Antonia) emp US Lightship h525 Purchase
" John r525 Purchase
" John M (Helen) r874 Acushnet av
" Joseph M G (Philomena G) h30 Juniper
" Jose M G Jr (Mary C) truck driver State of Mass r1 Weld
" Joseph truck driver Daily News Co r97 Rivet
" Joseph S (Gertrude S) bobbin boy h190 Crapo
" Joseph S Jr (Irene) fisherman h394 S Second
" Lena (Mrs Manuel S) checker KMill h188 Crapo
" Leonard tchr VS r54 Acushnet av
" Manuel (Grace) mill wkr r60 Hall
" Manuel(Mary V) fisherman h968 S Water
" Manuel S (Adelaide M) opr FMfgCo h63 Scott
" Manuel S (Lena) twister tender KMill h 188 Crapo
" Mary T prin Phillips av Sch r54 Acushnet av
Lukaszewicz Mary wid John r304 Tinkham
Lulek Stanley prop Nash Shoe Repairing r 1166 Acushnet av
Lum Bing cook China Clipper r1041 Purchase
Lumbard—see Lombard
Lumbermen's Mutual Casualty Co, Peter J Jackhauh claim mgr 628 Pleasant (303)
Lumiansky D&Co Inc insurance 227 Union (701-702-703) pres David Lumiansky v-pres Robert M Lumiansky
" David pres D Lumiansky & Co Inc h23 Robeson
" Edward broker D Lumiansky & Co r1 Seventh
" Robert M (Augusta M) v-pres D Lumiansky & Co Inc h415 County (509)
Luminiello Aldo A r896 Rockdale av
" Camy (Mary T) (Leo's Rest) h896 Rockdale av
" Olga E (Leo's Rest) r896 Rockdale av
" Sylvio A (Irene) welder APCorp h487 N Front
" William r896 Rockdale av
Lunard Roger mgr Morton's Shoe Stores Inc res Acushnet
Lund's Corner Auto Supply Charles Wilmot prop 2147 Acushnet av
" Corner Cemetery 21i7 Acushnet av
" Corner Cleaners Roland T Nault prop 2162 Acushnet av
" Corner Dry Goods (Eugene and Bibian Roy) 2182 Acushnet av
" Corner Lunch Adelard Provencal prop 2178 Acushnet av
" Corner Package Store Inc 2177 Acushnet av pres-treas Frank X Gallant
" Corner Pool Room Henry F St Germain prop 77 Tarkiln Hill rd
" Corner Sea Grill Mrs Lillie LaPorte prop 2164 Acushnet av
" Corner Taxi (A L Duval Albert Alcock) prp 2161 Acushnet av
Lundberg John A (Nora) fisherman h54 Russell
Lundrigan William J (Katherine M) fisherman h49 Arlington
" William J Jr fisherman r49 Arlington
Lundy Mary A r113 Bates
" Thomas E (Flora J) capt sta No 6 NBFD h212 Harwich
Lunk Robert J (Jenny) USN h62 Phillips av
Lunny Celina Mrs mach opr CDECorp h505 Purchase
" Helen G cloth insp WM r204 Rockdale

# STANLEY OIL CO., INC.

FUEL OIL—GASOLINE—GREASES

480 MT. PLEASANT ST. DIAL 2-4164—2-4479


Lunny Mary elec wkr ACorp r505 Purchase
Lunquest Robert L(Simone E) baker Crane's Bakery h327 W High
Lupo Onorato (Alice E) wvr HMfgCo h133 Jenny Lind
" Pearl r133 Jenny Lind
" Pella E wid Emanuel D (Lupo's Co) h56 Newton
" Rhea bkpr Building Materials Co r56 Newton
Lupo's Co (Pella Lupo, and James Zarvas) 361-363 Acushnet av
" Old English Tavern Lupo's Co props 361 Acushnet av
" Sea Grill Lupo's prop restaurant 363 Acushnet av
Lupton A Clark clk N B Institution for Savings r9 Salisbury
Lus Carol opr CDECorp r475 Purchase
" Catherine opr CDECorp r475 Purchase
Luscomb George E (Emma C) retired h223 Hathaway rd
**LUSCOMB RUBY asst treas George Kirby Jr Paint Co r1207 Pleasant**
" Russ H (Bernice M) retired r1207 Pleasant
Lussier Alice L wid Joseph H h162 Shaw
" Amenda tender GMCorp r31 Morton ct
" Arthur r359 Summer
" Arthur Wamsutta Mills r125 Collette
" Arthur Loader Pairpoint r31 Morton ct
" Arthur L (Marguerite) mach h100 Perry
" Claudia wid Isaie h303 Collette
" Clement M (Georgine) h222 Mt Pleasant
" Desire A (Lillian) mill opr h400 Orchard
" Frederick carp h234 Davis
" Harry (Renette) clk 1892 Acushnet av h207 Ashley blvd
" Henry (Cora) truck driver May & Ney Trans Co h12 Harmony
" Henry mill opr r12 Harmony
" Janet bkpr Youth Craft Clothing r13 Plymouth
" Jean organist r1305 Acushnet av
" John B (Amenda Q) retired h31 Morton ct
" Leo H (Blanche) slsm h100 Perry
" Louis (Kathryn) mill opr h872 First
" Napoleon cashier 1352 Acushnet av h13 Plymouth
" Peter (Eva L) guard HMfgCo h14 Stapleton
" Rodrique M (Gertrude M) emp Newport h198 Query
" Roger (Alice) fisherman r223 Walnut
" & Poisson William J Poisson prop drugs 156 County
" —see Lucier
Luszcz Albert (Mary) opr HMfgCo h94 Rodney
" Helen bkpr Newport RI r94 Rodney
" Mary (Mrs Albert Albert) emp Pierce Bros Ltd h94 Rodney
Luther Lilly P Mrs r59 Foster
" Marjorie J Mrs typist Ross Agency r110 Willis
" Nellie Mrs r35 Mill
Luvigo Arthur r49 Ashley SD
Luxo Josephine waitress Palisade Cafe r43 Hill
Luxor Barber Shop Edmond Gonsalves prop 617 Brock av
Luz Carol mill opr r475 Purchase
" Catherine mill opr r475 Purchase
" Ernest M feeder boy ATCorp r441 Rivet
" —see DeLuz
Luzia Alvaro A (Theresa G) retired r204Belleville av
Luzio Daniel (Virginia) mill opr h1 Beetle ct
" Mavilia Mrs spooler tender N Mills r393 Pleasant
**LUZO CORPORATION OF AMERICA loans 139 Rivet tel 8-5451 pres Joseph S Salvador v-pres Joseph M Falcao, clk Joquim P Oliveira treas Dr John T Barrows asst-treas Orpha Moniz**
" Grocery Co Inc wholesale grocers 110 Front pres-treas Raul Ribeiro clk Mrs Delphine B Almeida
Lyle Robert (Violet) maintenance man HMfg Co h596 S Second
" Violet (Mrs Robert) emp N B Venetian Blind Co h596 S Second
Lyman Frances tchr Mt Pleasant Sch r112 Willow
" Harold K (Lillian B) (Lyman & Baker) h619 County
" Nannie L wid Robert h112 Willow
" Robert G (Grace) steamfitter Lyman Baker Co h57 Parker
" & Baker (Harold K Lyman and Arthur Baker) heating conts 619 County
Lynam Albert L fisherman r930 Pleasant
" Donald G USA r26 Willard
" Frank C (Marion E) carp h26 Willard
" George H (Helen) emp CDECorp h73 Capitol
" Helen (Mrs George H)mill opr h73Capitol
" Mary (Mrs Walter G) emp CDECorp h44 Valentine
" Thornton P (Winifred) lab asst Fibre Leather h502 Purchase (2)
" Walter G (Mary) opr h44 Valentine
Lynch Adolph H (Edwina L) mgr Star Store Parking Space h7 Crapo
" Agnes (Mrs Harold) stitcher Nash Mills h 90 Whitman
" Alice Mrs sten Charles P Fortin r80 Mill
" Arthur fisherman r81 Summer
" Catherine F tchr NBHS r47 Willis
" Francis B r193 Elm
" Frank D (Elizabeth) mariner h81 Summer
" Frank P (Mary) asst supvr RC&BCo h193 Elm
" Gladys M sec NET&TCo r268 North
" Harold J (Agnes) mill opr N Mills h90 Whitman
" Herman H (Irene W) prop Lynch's Service Sta h46 Emerson
" John C (Julia A) clk Tel Co h163 Maxfield
" John J (Gladys M) retired h268 North
" Marion Mrs h172 Emerson
" Mary C student r193 Elm

" William fisherman r81 Summer
" William H farmer h270 Hathaway rd
Lynch's Service Station Herman H Lynch prop 248 N Water
Lynn Emelia W Mrs h181 James
" Francis W waiter Gloucester r181 James
" Jeannette W waitress Gloucester r181 James
" John A (Minnie P) retired h1005 Kempton
Lyon Fred (Minnie) weaver h260 Nash rd
" John E(Marion) loom fixer h212 Branscomb
" Mary E wid Alfred r260 Nash rd
Lyonnais Antonio F (Irene)(Lyonnais Bros) h 12 Bullard
" Brothers (Antonio F Conrad P Eucharist D and Henry E Lyonnais) side walling 339 N Front
" Conrad P (Beatrice) (Lyonnais Bros) h154 Whitman
" Eucharist D (Viola A) (Lyonnais Bros) h122 Clifford
" Heliodore J (Octavia M) carp h inq do
" Henry E (Ida H) (Lyonnais Bros) h339 N Front
" Joseph R (Adela P) pharmacist St Lukes Hosp h148 Allen
" Maurice A (Lauranna) upholsterer Rubin &Sons h164 Clifford
" Raoul emp UStRyCo r25 Jesse
Lyons Agnes F r15 Ocean
" Cecilia S wid Michael F h143 Nye
" Dennis J (Theresa M) opr RC&BInc h66 Myrtle
" Edward G student r15 Ocean
" Edward J(Agnes E) supt PP Office Acushnet av h15 Ocean
" Edward J exp agt Fall River and NB Exp Agency r338 Cedar
" Emily wid Daniel cloth insp GMCorp h40 Emery
" Gertrude A tchr Mt Pleasant Sch r338 Cedar
" Helen G r338 Cedar
" James P (Julia H) h274 Phillips av
" John J (Lillian) textile eng FCM h71 Lafayette
" John J (Margaret I) retired r383 Kempton
" John M (Margaret A) emp Dept Public Works NB h130 Crapo (1 West)
" Leonard (Dorothy E) auxiliary work H MfgCo h830 County
" Margaret E r274 Phillips av
" Margaret J r64 Presidential Hgts
" Margaret L bkpr 810 Rockdale av r338 Cedar
" Maurice M (Dorothy W) district attorney and lawyer 628 Pleasant (303) h138 Willis
" Mary J Mrs h296 Tinkham
" Theresa bkpr r274 Phillips av
" Theresa E emp Wash DC r15 Ocean
" Thomas H prop Fall River & NB Exp Agency h338 Cedar
" Walter (Florence) opr HMfgCo r51 Tallman
" William (Lydia) mill wkr h44 Reynolds
Lyra Hilda r8 Diman
" John (Alice) mill opr r304 Collette
" Manuel P (Marie P) opr h8 Diman
Lysagt M office mgr Normandy Print Works res inq do
Lysko Cecile H (Mrs William) bkpr Minute-Man Auto Wash h2053 Purchase
" Daniel watch repairing 1024 Acushnet av h162 Cedar Grove
" Rose wid Michael h162 Cedar Grove
" William (Cecile H) dept head A&PTea Co h2053 Purchase

M PROVISION CO Joseph M Margues prop 62 South
**M & K COFFEE SHOP (Samuel and Ernest Marmaras and John V Kalogredis) 386 Acushnet av tel 2-1703 see p 93**
M & M Mfg Co Inc clothing mfrs 74 Kilburn pres-treas Meyer Musman
M & S Dress Co (Jack and Maurice B Kohen) 331 Bonney
Mabel's Beauty Shoppe Mrs Be mira Alves prop 1605 Acushnet av
Mac's Amusement Co Martin B Ferro prop 101 Kenyon
**MAC'S TIRE & RIM SERVICE CO Joseph L McCarthy prop Fireside Tire Agency 107-109 N Second tel 6-5678 see p 43**
Macabello George (Lucille) emp Hoosac r190 Eugenia
" Manuel M (Mary R) wvr HMCorp h155 Whitman
Macado Antone S (Mary) h99 Nelson
" Mary F opr Cove Dress Shop r99 Nelson
MacArthur Harvey H principal Friends Academy res Rhode Island
Macauley Daniel M (Florence J) u ility wkr Boston h442 County
" George administrator 167 Allen h do
" James F retired r167 Allen
" Walter S Estate (Allen S: Garage) George Macaulay administrator 169 Allen
MacAurele Jean B retired h257 Belleville av
MacCord Richard A baker's hlpr Doyles Bakery r77 Liberty
" Robert Jr chef's hlpr Charlie Wong's Restaurant r77 Liberty
" Sarah K Mrs r77 Liberty
Macdonald Cassie S W wid Norman J h991 Kempton
" Joseph (Laura S) slsm NBDGCo res Fn
" Mary Mrs r91 Presidential Heights
" Willis T (Mary) fisherman h62 Bonney
MacDonald Anna M (Mrs Hugh J) bkpr Goddard & Borden h383 Bedford
" Elmer F (Gertrude E) fisherman h33 Rounds
" Fannie B w d Murdock h59 James
" Harriet I hskpr 121 Mt Pleasant r do
" Hugh J (Anna M) investigator Registry Motor Vehicles h383 Bedford
" Jeannette clk NBRCo r59 James
" John F carp h rear 269 Middle
" Milton T (Elizabeth H) physician 99 Clinton h do
" —see McDonald
Maceda Manuel (Victoria) emp White's Dairy h1169 Cove rd
Macedo Albraao M mill opr K Mills r859 S Water
" Alexandrina C r114 Rockdale av
" Alfred V elec r322 Austin
" Alice r394 Allen
" Alice wid Christiann r210 Hersom

**HIRAM WHEATON & SONS, INC. - SODA WATER**

**Established 1853** **See Page 104** **Tel. 9-6264**

Macedo Anna (Mrs Charles Jr) clk Bureau of Old Age Assistance r116 Belleville rd
" Antone (Evelyn) fisherman h17 Roosevelt
" Antone C (Mary) wvr GMCorp h43 Katherine
" Antone C Jr mill opr GEMfgCo r43 Katherine
" Antone S (Mary) gardener h99 Nelson
" Arthur Jr emp Kaplan Bros r62 Sidney
" Arthur (Hilda) emp Hemingway Bros h48 Briggs
" Arthur S (Mary T) emp KMills h62 Sidney
" Celestino Jr student r91 County
" Charles A (Anna) r116 Belleville rd
" Charles R (Isabel A) speeder tender Nash Mills h394 Allen
" D & I (Diogenes and Ildefonso P Macedo) undertakers 263 Phillips av
" David mill opr HMfgCo r859 S Water
" Diogenes (D & I Macedo) r263 Phillips av
" Earle M (Virginia) emp Argo Woolen Co h863 S Water
" Ernest (Rosalie) chauf City NB h32 Katherine
" Ernestine clk FRCorp r32 Katherine
" Esther bkpr MTD&MCo r300 County
" Ferdinand (Gladys) change over HMfgCo h29 Katherine
**MACEDO FLAVIA E manager life insurance department New Bedford Institution for Savings r263 Phillips av**
" Francis T (Mary E) cattle dealer 305 Highland h do
" Frank (Evelyn) bobbin boy HMfgCo h46 Scott
" Frank V (Anna V) motorman UStRyCo h322 Austin
" Gabriel auto painter Whitney J Bent Inc r51 Babbitt
" Gabriel (Mary) dyer KMills h236 Hemlock
" Gabriel Jr r236 Hemlock
" Gloria M wid Celestino r91 County
" Helen bkpr Merchants Nat Bank r45 Katherine
" Hilda bkpr GMCorp r45 Katherine
" Hilda (Mrs Arthur) emp Atlas Tack Corp Fn h48 Briggs
" Ildefonso P (D & I Macedo) r263 Phillips av
" Isabella S wid Francis S h15 Emerson
" James S clk r238 Rivet
" John (Lillian) truck driver White Farms h93 Nelson
" Joseph (Elsie) lab h103 Stephen SD
" Joseph S opr HMfgCo r238 Rivet
" Joseph S (Mary) chauf City r64 Covell
" Joseph (Annie) painter 45 Katherine h do
" Judith r107 Osborn SD
" Judith stitcher Monarch Clothing Co r29 Bliss SD
" Julio Jr mill opr HMfgCo r64 Winsor
" Julio C (Urania) opr HMfgCo h64 Winsor
" Kenneth r236 Hemlock
" Leonard buffer APCo r43 Katherine
" Leonora J wid Manuel A h181 Rockland
" Louis (Evelyn) prop Macedo's Radio Sound & Service h92 Rockdale av
" Manuel filler Dawson's Brewery r198 Norwell
" Manuel mill opr h1175 Cove rd
" Manuel (Isabel) cleaner GMCorp h1 Richards SD
" Manuel student r60 Winsor
" Manuel (Mary) barber 652 Pleasant h121 Field
" Manuel (Rosa) planer NMill r93 Collette
" Manuel mill opr GMCorp r859 S Water
" Manuel (Mary) laundry wkr NB Laundry h29 Bliss SD
" Manuel Jr (Mary G) emp MTD&MCo r107 Osborn SD
" Manuel Jr tr dr r29 Bliss SD
" Manuel B (Mary) drawing framesKMills h56 Tripp
" Manuel B (Maria S) retired h300 County
" Manuel P S (Helen L) dept mgr C F Wing Co h155 Jenney
" Manuel R foreman Kerr Mill h100 Sidney
" Manuel R Jr (Mary) opr r100 Sidney
" Manuel S (Mary R) mill opr h238 Rivet
" Mary (Mrs Manuel B) spooler USRCo h 56 Tripp
" Mary (Mrs Antone S) cleaner GMCorp h99 Nelson
" Mary bkpr MTD&MCo r15 Emerson
" Mary nurse r238 Rivet
" Mary C bkpr Simmons Whsle r114 Rockdale av
" Mary C wid Frank r36 Sagamore
" Mary I wid Frederick P h263 Phillips av
" Mary R (Mrs Manuel S) opr h238 Rivet
" Mary T (Mrs Arthur) speeder tender KMills h62 Sidney
" Philip S (Maria) retired h238 Rivet
" Philip S (Mary S) h93 Collette
" Richard emp GFCorp r236 Hemlock
" Rita r236 Hemlock
" Stella Mrs waitress h55 Summer (11)
" Stella C clk NTD&MCo r114 Rockda'e av
" Stephen (Hilda) emp MTD&MCo h20 Katherine
" Urinia (Mrs Julio) opr Kilburn Mills h64 Winsor
" Virginio C Jr clk Marcoux Pharmacy r114 Rockdale av
" Virginio C (Mary J) pntr h114 Rockdale av h do
Macedo's Sound & Radio Service Louis Macedo prop 92 Rockdale av
Macek Edward (Margaret) prop Eagle Sign Co h61 Church
" Jennie r233 Belleville rd
" John (Norma) h201 gas and oils 1737 Acushnet h201 Belleville av
" Joseph S(Mary)mill opr Nash Mill h150 Glennon
" Stanley (Annie) opr NMill h233 Belleville rd

Macey Albert F (Lillian M) prison guard h52 Washburn
" Arthur (Mary) fireman NBFD h114 David
" David USN r52 Washburn
" Eileen emp ACorp r52 Washburn
" Francis (Gladys) patrolman NBPD h288 Hersom
" Mary (Mrs Arthur) wvr HMfgCo h114 David
" Royal J patrolman NBPD r114 David
MacFarland Mary draftsman CSCo r1174 Pleasant
" Philena Mrs h1107 Pleasant
" Walter (Dorothy) bus dr UStRyCo h150 Collette
" Walter S bus dr UStRyCo r1107 Pleasant
MacFarlane Catharine r77 Fern
" Joseph E (Mary F) foreman NET&TCo h44 Ocean
" Joseph A (Annie B) retired h163 Jenney
" Mary C bkpr NET&TCo r163 Jenney
" William D switchman NET&TCo r163 Jenney
MacGinnis Arthur G mech Hathaway Bakerires Inc h95 Hillman
" Mary D Mrs h95 Hillman
**MAC GOWAN ELMER A (Vera C) v-pres-treas New Bedford Insitution for Savings h41 Orchard tel 3-3136**
MacGregor Robert emp RC&B r42 Foster
Mach Louis W (Wanda A) emp Atlas Tack Co h12 Nye
" Louise Mrs h297 N Front
" Wanda A (Mrs Louis W) stitcher Grinnell Mill h12 Nye
Machado Adolph S clk Martin's Clothes Shop r447 Allen
" Agnes wid John r217 Rockland
" Albert (Alice) emp ACorp h161 Brook
" Alfred (Irene) stock clk HMCorp h541 N Front
" Alfred P (Elvira V) emp Dartmouth h88 Jouvette
" Alfred R Jr student r830 Pleasant
" Alfred R (Allie) (Clara S) prop Allie's PX h830 Pleasant
" Alice (Mrs Camile J) stitcher A Betta Sportswear h92 Washington
" Anna wid Antone h138 Division
" Antonie doffer N Mill r252 N Front
" Antone (Irene) guard USRCo h55 Crapo
" Antone Jr (Hilda S C) furniture 527 S Second r235 Rivet
" Antone M (Virginia) opr GMCorp h32 Harrison
" Armand V emp NJ r51 Hathaway
" Arnold J USA r252 N Front
" Arthur (Irene L) mech Goodyear Rubber Co h194 Bonney
" Arthur (Emily) mill opr GMCorp h110 Frank
" Arthur (Irene) clk Joaquin's Grocery GM Corp h92 Earle
" Augustine carder tender FCM h252 N Front
" Belmeida (Mrs Gilbert) mill opr r430 Rivet
" Bermonte J cleaner KMill r438 S Second
" Betty M winder CDECorp r20 Mill
" Camille (Alice) truck dr Fish Trans Co h92 Washington
" Capitalina M (Mrs Manuel) h462 Bolton
" Charles floor walker Allied Mfg Co r1052 Acushnet av
" Charles R (Catherine B) foreman Westport h586 Kempton
" Daniel r555 Prescott
" David (Helen K) emp Dawson's Brewery h1382 Acushnet av
" Dorothea student r1052 Acushnet av
" Edward R clk Charles S Ashley & Sons r17 Hall
" Elizabeth r194 N Front
" Elizabeth G wid Urbano h8 Marvin
" Elsie F r47 Acushnet av
" Emilinda tender GMCorp r20 Independent
" Emily (Mrs Arthur) shirt presser NB Laundry h110 Frank SD
" Ernest painter r79 County
" Flavia mach opr Monarch Clothing Co r 124 Whitman
" Francisco mill opr h430 Rivet
" Francisco S (Irene) retired h52 Allen
" Frank r555 Prescott
" Frank (Doris) mill opr HMfgCo h12 Jenkins
" Frank (Emma S) mill wkr Soule Mills r55 Briggs
" Frank lab h74 Belleville rd
" Frank Jr taxi dr r74 Belleville rd
" Frank Jr (Mary) farm hand Dartmouth h65 Buttonwood rd SD
" Frank P (Augustina) h18 Hollyhock
" Frank S emp 184 Dartmouth r108 Sidney
" Frank V (Alice Y) prop Machado's Piano & Accordion School h507 S Second
" Fred S r122 S Sixth
" George r22 Roosevelt
" George (Jessica E) student h63 Ruth
" George (Jessica) steamfitter r63 Mechanics la
" George mill opr r198 N Front
" Georgianna emp E&H Winning r194 N Front
" Gertrude r176 Blackmer
" Gil mech r184 Belleville rd
" Gilbert (Belmeida) fisherman r430 Rivet
" Hilda stitcher Aristo Sportswear r513 Acushnet av
" Inez Mrs r217 Rockland
" Irene (Mrs Alfred) stitcher Economy Blouse Co h541 N Front
" Irene (Mrs Antone) winder CDECorp h55 Crapo
" Irene L (Mrs Arthur) fish packer Eastland Food Products Co h194 Bonney
" Irene S (Mrs Jordon S) stitcher Economy Blouse Co h1076 County
" James G (Marie) shipping hlpr Driscoll Church & Hall h20 Kane
" Jennie wid Frank S h108 Sidney
" Jesse shoe wkr Freeman's r18 Hollyhock
" Jesse (Georgianna) twister tender Fisk Cord Mill h31 Sidney
" Jessica E (Mrs George) office clk Continental Elastic Co h63 Ruth
" Joaquim (Isabelle R) warehouseman FCM h129 Whitman

WHITE'S FARM DAIRY
SPECIAL MILK ENTIRELY FROM OUR OWN HERD
211 Middle Road ACUSHNET, MASS.
DIAL 3-4457

Machado John prop Dial Taxi and prop Victory Cab r57 Locust
" John (Mary) retired h194 N Front
" John (Mary) wvr h7 Roosevelt
" John r555 Prescott
" John Jr (Lucille) mach and elec h60 Tallman
" John (Mary) mill opr r4 Puritan SD
" John F (Angelina M) chauf Alpert Furniture Co h1111 S Water
" John G (Lenora C) mill opr GMCorp h129 Bonney
" John P (Ida C) pres-treas mgr Victory Cab Inc h57 Locust
" John R (Anna V) freight handler Andrew's & Pierce h20 Mill
" John S Jr (Lillian) dentist 62 Shawmut av h59 do
" Jordan S (Irene S) floorman Economy Blouse Co h1076 County
" Joseph (Clementina) truck dr Heming way Bros h100 Jouvette
" Joseph (Mary K) auto mech 30 Bethel h27 Matthew
" Joseph (Marianna) elec APCorp h209 Hathaway
" Joseph B (Mary L) doffer Nash Mills h 672 Hathaway rd
" Joseph L (Louise) prop Machedo Second Hand Store cor Delano and First h38 Nelson
" Joseph F (Anna) painter h123 Pleasant
" Joseph S (Mary S) clk PO h3 Richards ct SD
" Laura emp Monarch Clothing Co r18 St Johns
" Laurinda wid John presser Mass Shirt Mfg Co h203 Princeton
" Louis M (Mary) twister tender NMills r 441 Orchard
" Louis R (Ethel B) emp Pocahontas Fuel Co h139 Coffin av
" Lucille insp APCo h60 Tallman
" Manuel (Eva) r92 Earl
" Manuel (Clara) painter and paperhanger 555 Prescott h do
" Manuel elev opr GMCorp h372 S Second
" Manuel (Elvira) musician Mexican Hat r92 Earle
" Manuel (Lena) emp NB Clothing h98 Beetle
" Manuel (Mary) mill hand Bedford Mill h1086 County
" Manuel (Barbara S) truck dr 489 Ashley blvd h323 Tinkham
" Manuel (Capitalina M) opr h462 Bolton
" Manuel (Anna Q) retired h375 Farm
" Manuel F (Mary C) checker GMCorp h18 Jenkins
" Manuel F (Mary C) emp J C Rhodes & Co h18 Richmond
" Marcelino (Filmena) card room opr h176 Emerson
" Maria Mrs r868 Hathaway rd
" Marie Mrs h184 Belleville av
" Mary h122 Durfee
" Mary Mrs emp Jebb Mfg Co h22 Roosevelt
" Mary (Mrs Louis M) presser M&S Dress Co r441 Orchard
" Mary (Mrs Manuel) battery hand S Mills h1086 County
" Mary (Mrs Theodore) clk Silverstein & Son h27 Circuit
" Mary (Mrs Virginio) presser Pearl Laundry h868 Hathaway rd
" Mary Mrs h142 Pleasant
" Mary wid John h323 Tinkham
" Mary wid Charles h1052 Acushnet av
" Mary wid Antone h438 S Second
" Mary wid Antone h17 Hall
" Mary emp JIPInc r233 Tinkham
" Mary A Mrs wid Joseph V emp FCM h51 Hathaway
" Mary F clk Lincoln Stores h51 Hathaway
" Mary K (Mrs Joseph) cloth insp HMfgCo h27 Matthew
" Mary L Mrs h18 Jenkins
" Mary Marshall emp HMCo r295 Cottage
" Mary M opr r32 Harrison
" Mary P dom h54 Howard av
" Mary R wid Antone h447 Allen
" Mary S Mrs h29½ Acushnet av
" Milton mach MTD&MCo r555 Prescott
" Pamela wid Frank emp CDECorp h18 St John SD
" Pedro (Palmira) h168 Hathaway
" Roselena emp Monarch Clothing Co r18 St John SD
" Roselina wid Manuel mill opr h109 Nash rd
" Theodore (Mary) foreman Sea View Fish Co h27 Circuit
" Urbano G Jr (Alice G I) heater RC&B h 545 Acushnet av
" Violet r550 N Front
" Virginia r54 Dartmouth
" Virginia (Mrs Antone M) winder tender GMCorp h32 Harrison
" Virginio (Mary M) retired h89 Sagamore
" Virginio B (Mary C) painter h868 Hathaway rd
" William (Mary) r196 Earle
" William F (Edna) mach r18 Richmond
" William R (Inez) emp City r171 Charles
" —see Macedo and Marshall
Machado's Piano and Accordian Sch Frank V Machado prop 857 S Water
Machnicki Mary sten CSCo r196 Collette
Machnik Joseph prop Joe's Tavern h140 N Front
" Joseph Jr (Lorraine) elec Brown Elec Co r176 Tarkiln Hill rd
" Stephanie stitcher MCCo r140 N Front
Machon Francis A (Marie C) barber shop 972 Acushnet av res Fn
" John A guard Monarch Clothing Co r56 Nye
" —see Mochon
Machowski John (Sophie) night clk General Baking Co h181 Wood

" Walter J (Emily) carrier PO NB r181 Wood
" Zygmunt (Stacia) mill opr h183 Wood
Machurch Stanley (Grace) truck driver r94 Princeton
Macial Mary dom h76 Clifford
Maciejewski Mary mach opr FCM h316 Tinkham
" Maryan (Mary) bricklayer h316 Tinkham
Maciel Albert bobbin cleaner Nash Mills r104 Center SD
" Alfred (Anita) emp USRyCo h62 Foster
" Alice opr r448 Sawyer
" Anna stitcher Cove Dress Shop r54 Acushnet av
" Antonne opr r448 Sawyer
" Arthur B retired h634 Union
" Clara wid Manuel h317 Rivet
" Dorothy (Mrs George) bkpr ACorp h94 Center SD
" Florence r594 Coggeshall
" George (Dorothy) emp ACorp h94 Center SD
" George E mech Kelly's Boat Yd r39 Foster
" George F (Ethel T) budget mgr Goodyear Tire Store r43 Foster
" John J twister tender NMills r54 Acushnet av
" Joseph J (Mary) retired h104 Center SD
" Joseph V emp Nash Mills r105 Butler
" Laura L dom r448 Sawyer
" Luciano (Gladys) opr GT&RCo h53 Center SD
" Marianna r321 Arnold
" Mary (Mrs Joseph J) stitcher Nash Mills h104 Center
" Rita Mrs opr CDECorp h47 Acushnet av
" Rosalina wid Manuel r448 Sawyer
MacIlwain Helen D bkpr GT&RCo r8 Rounds
" James E (Mary F) retired h8 Rounds
Mack Arthur (Edythe E) USA r121 Park
" Benjamin T r209 Kempton
" Grace L wid Thomas E r98 Park
" Ruby B (Mrs Thomas C) tchr S D Ottiwell Sch h74 Plymouth
" Thomas C (Ruby B) clk Babbitt Steam Specialty Co h74 Plymouth
Mackay A Louise clk Loughlin Chevrolet Co r293 Austin
" Alice F Mrs tchr Horatio A Kempton Sch h342 Orchard
" Edward USN r342 Orchard
" Edward V (Alice F) emp Standard Times h342 Orchard
" Florence T emp APCo r293 Austin
" James L (Kathleen S) office mgr J H Ins Co h433 Cottage
" Jennie A wid John H h293 Austin
" Laura M r89 Bedford
MacKay Calvin R (Dorothy J) insp SR&Co h25 Willow
" Hilda M nurse St Luke's Hosp r50 Chancery
" John Erland (Marjorie M) foreman Norwood Finishing Co r108 Pierce
" John M slsm h321 Union (6)
" Lottie E (Mrs William A) board and rooms 183 Orchard h do
" Marjorie M (Mrs John Erland) clk city clerk's office r108 Pierce
" Richard M (Jeanette) h50 Chancery
" William A (Lottie E) carp h183 Orchard
MacKenzie Alice R Mrs tchr Fairhaven h415 County (214)
" Edward R clk Higham Pharmacy Inc r473 Cottage
" Elmer R (Florence) splicer NET&TCo h 57 Shawmut av
" G Martin (Helen) mach APCo h201 Grinnell
" Helen G treas Mendell Electric Supply Inc r473 Cottage
" Sarah J Mrs h473 Cottage
Mackey Irwin (Shirley) mill opr ACorp r119 Kempton
Mackie Amy C wid William E r383 Clinton
" Elizabeth C hskpr h7 Viall
" John J r1041 Purchase
**MAC KINNON D CHESTER (Marcella) treas Cornish & Co Inc h3488 Acushnet av tel 2-6571**
" Daniel A (Laura M) retired h16 Atlantic
" —see McKinnon
MacKinstry Albert B capt NBPD r705 Pleasant
" E Warren dentist 58 Court h do
Mackintosh William R (Sadie C) director New Bedford Vocational High Sch res S Dartmouth
Mackler Beatrice r192 Brownell
" Edward (Isabelle B) physician 192 Brownell h do
" Samuel J (Katherine) slsm h370 Orchard
" Susie r525 Farm
MacLane Henry H (Kate G) h190 Maxfield
MacLean Eugene B (M Adora) USA r22 Edna
MacLeod Charlotte r350 County
" Donald E (Dorothy B) clk RC&B r279 Arnold
" Elizabeth M wid Everett B r130 Hawthorn
" Everett A (Margaret R) asst insp NB Bldg Dept h52 Rounds
" Florence E Mrs h24 Pearl
" Katherine H nurse 26 S Sixth h do
" Margaret R (Mrs Everett A) public health nurse Bd of Health h52 Rounds
" Norman W plumber r264 Pleasant
" Robert B (Elizabeth R) (Read & MacLeod) h130 Hawthorn
MacMillan—see McMullen
MacMillen Doris Mrs emp CDECorp r10 Roosevelt
MacMullen Donald S USN r461 Chancery
" Duncan (Emeline) chief eng NB Hotel h461 Chancery
" Raymond S firemans hlpr NB Hotel r461 Chancery
MacMurray Charles E (Marie L) h499 Purchase (3)
" Charles R r499 Purchase
" David H (Alice) prop Hope Apartments h499 Purchase
McNamee Harry (Lucy C) Coca-Cola Bottling Co h59 Jonathan
MacNicol Archie (Helen) fisherman r85 Beetle
Macomber Ada (Mrs Richard S) nurse St Luke's Hospital h66 Hillman

**GEORGE P. WILLIAMS Contractor and Builder**

**272 RUSSELLS MILLS ROAD TEL. SHOP 2-2176—OFFICE 2-2233 SO. DARTMOUTH**

Macomber Alexina (Mrs William C) prop Macomber's Variety h747 Kempton
" Bessie M (Mrs James S) tchr John Hannigan h10 Rounds
" Charles cook r1 Pease ct
" Charles W (Mabel) retired h56 Parker
" Edith wid John emp Safe Deposit Nat Bank of NB h95 High
" Edward (Helen) paymaster Fisk Mfg Co h1338 Rockdale av
" Eleanor P h1738 Purchase
" Eunice r39 Glennon
" Everett M (Theresa) skinner Deep Sea Fillet Co r1643 Purchase
" George D (Edna A) slsm Brenche's Bakery h49 Willow
" George G student r136 Campbell
" George W emp ASMills Co r25 William
" Gladys (Mrs Roy) laundry wkr Hathaway Laundry h152 Cedar
" Harold M (Evelyn C) opr NMills h1643 Purchase
" Helen (Mrs Edward) sten Fisk Mfg Co h 1358 Rockdale av
" Irving D (Mary M) student r152 Cedar
" James S (Bessie M) retired h10 Rounds
" Leland emp Nash Mills h39 Glennon
" Lizzie B h66 Forest
" Mabel wid James A h91 Trinity
" Mary A wid Hilliard M h297 Reed
" Merie W sec WM r18 Seventh
" Richard S (Ada) h66 Hillman
" Roy (Gladys) foreman CSCo h152 Cedar
" Russell F (Bernice Y) mgr Armour & Co res Fn
" Theresa (Mrs Ernest M) packer Deep Sea Fillet Co r1643 Purchase
" Vivie M wid John A h136 Campbell
" William B (Beatrice E) prop Newsic Co h295 Pleasant
" William C (Alexina) supvr NBG&ELCo h747 Kempton
Macomber's Variety Mrs Alexina Macomber prop 745 Kempton
MacPhail Mary maid 81 Hawthorn r do
**MAC PHAIL WALTER S (Elizabeth H) gen supt Wamsutta Mills h235 Pope**
MacQuarrie Elsie C r481 Summer
" Florence J wid James h481 Summer
Macura Charlotte companion r82 Eighth
**MACY ANDREW W (Jane E) v-pres-treas Nashawena Mills and v-pres Nonquitt Mills h22 Parker**
" Anna M Mrs h110 High
" C Wilbur stock clk r110 High
" Edith F wid Louis W h257 Maple
**MACY EDWARD J (Nelida F) clk-agt Office of Veterans Benefits h180 Reynolds**
" Edwin H (Helen D) mgr Macy Shirt Co h153 Clinton
" Elizabeth (Mrs Herbert A) clk Kiddee Land h15 Washington
" Frances B prin Horatio A Kempton Sch and Merrimac St Sch r31 Parker
" Frederick B emp Nash Mills r22 Parker
" Helen D (Mrs Edwin H) clk MTD&MCo h153 Clinton
" Herbert A (Elizabeth) slsm Middleboro h15 Washington
" Herbert E slsm M J Leahy Co Inc h140 Chancery
" Jessie A wid Frank H r153 Clinton
" John E r22 Parker
" John S emp MTD&MCo r115 Campbell
" Joseph S Jr custodian Merchants Bank r192 Middle
" Mary M maid 22 Arnold pl r do
" Robert H (Eleanor) tchr Eastern Technical Sch h8 Borden
" Shirt Co Edwin H Macy mgr shirt mfrs 686 Belleville av
" Willard B (Nella L) clk M J Leahy Co h50 James
Madard Leo G mach h92 Howard av
Madden Helen dom r88 Ruth
" Margaret mill opr h88 Ruth
" Mary E wid John F h122 Thompson
Maddocks Fred W (Albina) h592 First
Madeira Armindo (Laurinda) shipping clk WM h184 Thompson
" Armindo r187 Division
" Arnold student r1103 S Water (5)
" Arthur M (Mary) maintenanceman GT &RCo h184 County
" Aurora wid Manuel A h1103 S Water (5)
" Gloria opr Nash Mills r86 Eugenia
" Gloris S nurse Union Hosp r86 Eugenia
" Joaquin (Lydia S) truck driver r12 Winsper
" Joseph (Emily) lab h187 Division
" Joseph S (Gloria) wvr NMills h86 Eugenia
" Laurinda (Mrs Armindo) elec wkr CDE Corp h184 Thompson
" Manuel r14 Russells Mills rd SD
Madeiros Anibal h11 Desautels
" Ernest (Eva) emp JIPInc h860 Terry la
" Philip (Minnie) dairy slsm Gulf Hill Dairy h50 Ocean
" William D doffer r439 Rivet
" —see Medeiros
Madelyn Beauty Shop Stephinia M Moda prop 163 William
Mademoiselle Beauty Salon Jennie Gorka prop 1462 Acushnet av
**MADER LLOYD H (Marjorie) prop Lloyd's h304 Summer sum res Perryville Fairhaven**
Madewell Overall Manufacturing Co Julius Kivowitz prop Jerry Crock mgr work clothes mfrs 57 Cove
Madison Fannie M wid Benjamin h245 Palmer
" May P wid Samuel T h97 James
Madruga Flora wid Samuel V warper FRCorp h51 Babbitt
" Margaret Mrs opr GMCorp h15 Kirby SD
" Olga (Mrs Samuel V Jr) cashier h139 Fair
" Philomena S wid Joseph B h545 Rivet
" Philomena V wid Samuel h4 Spooner
" Samuel V Jr (Olga) clk NBDGCo h139 Fair

" Wilfred (Ida) r51 Babbitt
Madsen Carl A (Johanne M) retired h379 Cottage
" Carl T USMM r379 Cottage
" Phyllis J student nurse r379 Cottage
Maduro Henry fish cutter h277 Middle
" John S emp Lucas r63 S Sixth
" John S Jr emp J Rubin & Sons r63 S Sixth
Mae's Sewing Center Ernest Amaral prop dry goods 1539 Acushnet av
" Variety Mary W Marks prop 62 Oak
Maffett David (Isabell V) emp Olympia Building and prop Maffett & Sons simonizing 72 Dartmouth h159 Acushnet av (5)
" & Sons David Maffett prop simonizing 72 Dartmouth
Magagna Amelia wid Massino h7 Seneca
" Angelo (Madeline) emp RCBCo h674 Acushnet av
" Joseph r7 Seneca
" Lillian J r674 Acushnet av
Magaletto Anna (Mrs Michael) office clk Cape News Co r23 North
" Baldeassare watchman NYNH&HRR h23 North
" Michael (Anna) truck driver r23 North
Magalhaes Antonio C (Delia E) lab HMfgCo h9 Stapleton
" Henry G mach St George Mfg Co r63 Oak
" Virginia wid Manuel J D stitcher Monarch Clothing Co h63 Oak
Magan Alda (Mrs Jesse S) clk jewelry store h233 Rivet
" Antone (Mary) emp GT&RCo h45 Stephen
" Dorothy Mrs button stitcher Monarch Clothing Co h229 Front
" Frank F (Virginia) supvr GT&RCo r115 Purchase
" Jesse S (Alda) emp MTD&MCo h233 Rivet
" Joanna r12 Washington
" Joseph twister tender Nash Mills h12 Washington
" Manuel S (Jovina) checker GT&RCo h68 Sagamore
" Mary (Mrs Antone) emp Oregon Dye House h45 Stephen
Magao Antonio (M Doris) mgr New Bedford Liquor Co r234 Coggeshall
Magardo Edward (Caroline) landscape gardener 137 Purchase h do
Magic Mirror Beauty Salon Eva B Condez prop 392 Ashley blvd
Magilton Dorothea D hd nurse St Luke's Hosp r do
Magina Congetina T Mrs mill opr NMills h 241 N Front
" John (Edwarda) loom fixer WM h283 Sawyer
" Joseph loom fixer WM r333 Sawyer
Magnant Adrienne clk Standard Times r287 Sawyer
" Alcidas (Annette) loom fixer WM h155 Belleville rd
" Angeline wid John h153 Collette
" Annette (Mrs Alcidas) speeder tender Nash Mills h155 Belleville rd
" Armand r344 N Front
" Armand J carp h109 Bullard
" Arsene L (Fabiola) slsm 591 Summer h48 Branscomb
" Arthur r109 Bullard
" Arthur Jr emp Nash Mills r22½ Washburn
" Arthur E emp RC&BInc h22½ Washburn
**MAGNANT ARTHUR E (Eveline) gen mgr Mason Furniture Co h178 Deane**
" Cecile r344 N Front
" Cloris (Mrs Henry) spinner HMCorp h217 Bates
" Constant r287 Sawyer
" Delia L wid Alfred h245 Tinkham
" Elaine student r104 Tallman
" George student r178 Deane
" Harvey A (Melvina) acct Boston r221 Elm
" Henry (Rose A) ldy wkr Pearl Laundry h344 N Front
" Henry A (Cloris) carp Sullivan & Foster Contr h217 Bates
" Henry J (Alice) treas Happy Home Furniture Co and furniture 275 Coggeshall and pres Capitol Loan Co Inc h344 Ashley blvd
" John B (Angelina) prop Variety 517 N Front h519 N Front
" Joseph A (Dorilda) spinner h150 Holly
" Laura r109 Bullard
" Louis emp WM r153 Collette
" Margaret (Mrs Paul J) asst warper tender USRCo r290 Bonney
" Maurice pressman APCo r217 Bates
" Paul J (Margaret) lab city r290 Bonney
" Pauline mill opr WM r287 Sawyer
" Rae I h226 Kempton
" Raymond (Doris) emp J C Rhodes Co h16 Hicks
" Rita emp JIPInc r93 Conduit
" Roland (Irene) slsm h135 Deane
" Romeo J (Laura E) slsm Rezendes Furn Co h104 Tallman
" Theo A E (Jeanne) copper wkr RC&BCo h355 Nash rd
" Victor r287 Sawyer
Magner Bart J emp FCM r YMCA
Magnett Andrew C (Ann M) mech h172 Emerson
" Benjamin r325 Kempton
" James H (Hazel) h325 Kempton
" Jennie D wid William F laundry wkr Lindblon's Laundry h171 Cedar
Magnuson Olav fisherman r95 N Second
" Paul L (Dorothy) physician 60 Eighth h 27 Maple
Magoon Wesley A hanger crewman NB Municipal Airport res S Dartmouth
Magrath—see McGrath
Mague Henry F mach MTD&MCo r50 Rounds
Maguire Agnes r100 Campbell
" Bessie r100 Campbell
" Charles W (Eleanor E) helper 444 Acushnet av h577 Belleville av
**MAGUIRE CLARENCE E prin Betsey B Winslow School, prin John H DeValles Evening School and clk Young Men's Christian Association res Fairhaven**
" Dennis S (Margaret V) carrier PO h162 Summer

Clear'oc BUDWEISER DISTRIBUTORS
475 UNION ST. DIAL 7-9308

Maguire Edward L (Lucille) carrier PO h41 Welcome
" Francis (Grace) civil eng h31A Mt Pleasant Homes
" Helen M (Mrs James D) clk Star Store h 769 Rockdale av
" James D (Helen M) slsm 200 N Water h779 Rockdale av
" John student r394 Elm
" John F (Nora A) fireman NBFD h15 Clara
" John M (Elizabeth G) carrier PO r183 County
" Joseph R USN r290 Summer
" Katherine clk Freeman Drug Store r100 Campbell
" Lucille (Mrs Edward L) opr KMills h41 Welcome
" Patrick (Winifred) h103 Bay Village
" Rose A wid Joseph h290 Summer
" Thomas P jan Court House r103 Bay Village
" William emp Weadons Mfg Co h100 Campbell
Mahan Elizabeth A r168 Aquidneck
" Robert opr HMfgCo r25 McGurk
" William (Agnes) h16 Thatcher
Maher Achille (Delia) retired h286 Collette
" Arcade (Jeanne) stock clk Farnan's Auto Co Inc h177 Ashley blvd
" Frances V tchr RJHS h623 County
" Marie r359 Summer
" Pierre W (Mary) painter Benjamin contr h159 Whitman
" Thomas L (Alice L) emp WUT h459 Arnold
" —see Marr
Maheu Ludger (Aldora) h45 Branscomb
" Norman G optometrist 1551 Acushnet av r45 Branscomb
Mahler Everett leather wkr r185 Middle
Mahon Catherine C r1151 Rodney French blvd
" Florence (Mrs Frank W) tchr Job S Gidley Sch ND h82 Atlantic
" Frank W (Florence) lawyer and adjuster 227 Union (310) h82 Atlantic
" George L (Mary F) h87 Myrtle
" John USNR r87 Myrtle
" Mary wid George W h82 Atlantic
" Maurice V clk NBG&ELCo r82 Atlantic
" —see Mann
Mahoney Anna Mrs h64 Presidential Hts
" Catherine T wid Michael h85 Bay
" Dorothy A tchr TJHS r218 Tinkham
" Edward F clk Watson's Pharmacy r18 Rogers
" Elizabeth Mrs clk W T Grant Co h78 Willis
" Elizabeth F mill opr NB Mfg Co h1423 Pleasant
" Ellen nurse St Luke's Hosp r78 Willis
" Francis Mrs h2 Hicks
" Francis (Simone) mill wkr h3 Emma
" Francis C (Lucy B) reporter Standard Times h43 State
" Francis E (Gertrude) emp CSCo h261 Hersom
" Francis I (Gertrude M) r326 Arnold
**MAHONEY FRANCIS J (Rose E) asst mgr New Bedford Dry Goods Co h658 Rockdale av**
" Francis L (Alice) h261 Hersom
" Fred G clk r366 Mill
" Georgia M wid Frank retired h289 Maple
" Helen sten Stokely Foods Inc r653 County
" Ida M Mrs h18 Rogers
**MAHONEY JAMES H JR v-pres-mgr New Bedford Dry Goods Co h48 Stetson**
" James H Jr (Marion S) dentist 773 Rockdale av h779 do
" James J emp RC&B r rear 338 Kempton
" Jean J tchr Betsy Winslow Sch r289 Maple
" Joan E r115 Hillman
" John F (Carol W) physician 115 Hillman h do
" John F Jr student r115 Hillman
" John M (Doris) plumber h61 Washington
" Joseph A (Margaret P) carrier PO h23 Jonathan
" Joseph A Jr embalmer Austin's Funeral Home r18 Rogers
" Joseph E fisherman r403 Cottage
" Katherine T winder tender HMfgCo h rear 338 Kempton
" Kathleen winder Fawcett Mill r270 Tinkham
" Katie r1423 Pleasant
" Laura E wid Fred G h366 Mill
" Leonard J social wkr r164 Chestnut
" Louise C tchr RJHS h164 Chestnut
" Maria E wid Dennis J r42 Bay
" Mary C tchr Abr Lincoln Sch h292 Richmond
" Mary E emp NB Vocational Sch h270 Tinkham
" Mary F wid James H h48 Stetson
" Mathilda wid Jeremiah M h218 Tinkham
" Michael (Rose) fisherman h114 High
**MAHONEY NICHOLAS J (Laurie) general business mgr Standard Times res Marion**
" Patricia K student r658 Rockdale av
" Raymond (Kathleen V) emp Atlas Tack Corp h270 Tinkham
" Simone (Mrs Francis) mill opr h3 Emma
**MAHONEY THOMAS A (Loretto R) treas New Bedford Dry Goods Co h20 Rotch**
" Timothy F (Cecelia F) emp NBG&ELCo h653 County
" Timothy F 3rd office clk r653 County
" Vernon student r326 Arnold
" William S (Mary E) opr NBRCo h270 Tinkham
" William S Jr (Alice) NBFD h200 Glennon
Mahuch Alice wid Louis r94 Princeton
Maia Joseph (Violet) tailor M Sullivan h445 Purchase
Maiato Antone (Mary) emp Newport RI h66 Willard

" Mary (Mrs Antone) emp CDECorp r66 Willard
Maiden James T (Ann) retired h1082 Tacoma
Mailhot Adelphis R (Rosilda O) retired h478 Ashley blvd
" Albert lab Loranger h71 Kenyon
" Albert (Ruth) emp NMills h118 Hathaway
" Alfred (Helen) carp Theo Loranger & Son h799 Brock av (5)
" Anna dom 359 Summer r do
" Arthur J bartender George's Tavern h75 Kenyon
" Estelle student r71 Kenyon
" Eva winder tender WM h110 Tallman
" Jean sec Loranger & Sons r75 Kenyon
" Maurice (Dora) emp APCo r71 Kenyon
" Romuald (Ella) emp White Dairy h43D Mt Pleasant Homes
" Roland P (Gertrude E) foreman APCo r 568 Kempton
Mailhotte Arcade lab h81 Beetle
" Arthur J (Marie C) h171 Weld
Maille Arthur E student r283 County
" Arthur J (Laura P) druggist 124 S Sixth h283 County
Maillet Anselmo (Clara) emp APCo h976 Elliot
" Arthur student r66 Duncan
" Ernest C fisherman r101 Shawmut av
" Gerald emp Don's Inc r66 Duncan
" Joseph G (Juliette) emp Don's Inc h56 Humphrey
" Joseph J (Celia) fisherman h103 Shawmut av
" Marie r101 Maxfield
" Maxime (Bella) emp Don's Inc h66 Duncan
" Rene emp NBDGCo r66 Duncan
" Theresa clk NBDGCo r66 Duncan
" Walter E USA r103 Shawmut av
Mailloux Alice (Mrs Clement) opr APCo h104 Tallman
" Clement (Alice) taxi driver h104 Tallman
" Cyrille J retired r189 Tinkham
" Florina (Mrs Rosario) cloth insp HMfgCo h178 Collette
" Gus E (Louise S) prop Commercial Photo Service h149 Summer
" Imelda emp FCM r293 Collette
" Josephine wid Paul dom h293 Collette
" Lena emp FCM r293 Collette
" M Dieudonne (Aurore) garages 159 Query h140 do
" Marcel (Violet) mech h293 Hersom
" Muriel r119 Ruth
" Prosper retired h79 Ashley blvd
" Rosario (Florina) bartender Sixth Bristol Social Club h178 Collette
" Rose opr FCM r79 Ashley blvd
" Rudolphe J (Lilian O) elec NET&TCo h 14 Edna
" Theodore (Irene) prop Ted Mayhew & Co and prop Mayhew's Cleaners & Dyers h18 Fielding
" Wilfred (Yvonne) bkpr NB Grain h293 Collette
" Yvonne (Mrs Wilfred) prop Hollywood Beauty Salon h293 Collette
" Zephirn carp h119 Ruth
Main Frederick C (Susan B) emp 194 Riverside av h14 Vine
" Robert W mgr Coca-Cola Bottling Co of NB res South Dartmouth
Maino Alex J (Ann) mill supt h87 Emma
" Alfred J (Jeanne E) overseer NMills h126 Perry
" Ann (Mrs Alex J) seamstress h87 Emma
Mainville William E (Norbertine) emp AS Mills Co res Acushnet
" Yvonne Mrs h94 Hillman
" Yvonne r94 Hillman
Maitland Annie (Mrs James E) drill opr CDE Corp h118 David
" James E (Annie) emp Saulnier's Dye House h118 David
Maitoso Antone (Mary B) opr HMfgCo h32 Acushnet av
" Elvira clk St Luke's Hosp r32 Acushnet av
" Mary r32 Acushnet av
" Mary B (Mrs Antone) tender KMills h32 Acushnet av
Maja Sophie wid Naja battery hand Nash Mills h8 Hicks
Majcher Anthony (Wladyslawa) grocer 1673 Acushnet av h132 Glennon
Majestic Weaving Co Inc rayon commission weaving 671 Belleville pres-treas Murray Antkies, mill supt Wilbur C Shaw
Majka Edwin (Mary) emp Fall River h492 Sawyer
" Wyadyslaw (Josephine) emp RC&BInc h72 Adams
Majndle Avelina V (Mrs Francis W) waitress Gus' Diner h141 Belleville av
" Francis W (Avelina) h141 Belleville av
" Joseph (Alma) slsm h178 Brook
Majocka Cecelia mill opr GESMills r322 Sawyer
" Simon (Anna) retired h322 Sawyer
Major Edmund T (Lucille Y) fisherman h124 Holly
" Horace T (Amanda T) emp HMCorp h 293 Collette
" Leodor J (Elaine) prop Major's Service Station h2925 Acushnet av
" Treffle (Edna A) h30 Liberty
" Yvette emp ACorp r293 Collette
Major's Service Station Leodor J Major prop 2925 Acushnet av
Majowski Ethel (Mrs Mitchell) r19 Ernest
" Peter (Sophie) h325 Mt Pleasant
Makara Edwin James r20 Salisbury
" John (Anna B) wvr CDECorp h20 Salisbury
Maker Bertha E wid Sylvanus examiner Monarch Clothing Co h19 Hazard ct
" Harold P (Rose E) chauf Diamond Taxi h90 Clark
Makin Alfred (Bertha) retired h490 Union
" Alfred J custodian Thompson St Sch h1 Willow SD
" Marion Mrs emp CDECorp h16 Calumet
" Mary F (Mrs Thomas M) sr clk NB Tex Institute res ND
" Ruth F (Mrs Thomas S) tel opr Newport RI h148 Maxfield
" Thomas S (Ruth F) fisherman h148 Maxfield
" William retired h27 Valentine

A Greater NEW BEDFORD INFORMATIONAL SERVICE
Including Fairhaven and Acushnet Directories

Makuch Alice wid Louis wvr NBMill h337 Earle
" Mitchell (Katherine L) spinner NB Rayon Co h386 Cedar
" Stanley Robert saw opr r119 Perry
Malage Marie h94 Ashley blvd
Malaguti Leseao O (Evelyn) h162 State
Malaney—see Mulaney
Malanson Raymond (Lillian) mech h1447 Pleasant
Malecki Andrew (Antonia) lab SMills h165 Hathaway
Malek Anthony (Annie) mill opr RC&BCo h 189 N Front
" Frank cook Green Parrot r125 Belleville av
Malenfant Eva r359 Summer
Maleski Alfred emp RC&B h792C Brock av (10)
" Evelyn r792C Brock av (10)
Maley Agnes T beauty shop 488 Pleasant (7) res Fairhaven
" William J (Katherine M) retired h526 Cottage
Malock Irving slsm Standard Elec r33 Fair
" James student r33 Fair
" Rubin (Lillian) tailor 315 Kempton h33 Fair
Malino Joseph pres Strand Leather Goods Co res New York City
Malione Mary T wid Joseph h696 Acushnet av
Malita Casimir mach NBFD r209 Glennon
" Cecil clk First Nat Bank r209 Glennon
" Frank (Josephine) opr SMills h209 Glennon
" Ignacy (Mary) opr SMills h209 Glennon
" Natalie emp ACorp r209 Glennon
Malloni Lesio (Pia) chauf 150 Hawthorn h34 Oak
Malo Albert J (Germaine L) opr HMfgCo h3 Nelson
" Marie A (Walker's) r163 Eighth
" Valerie B wid Prime h163 Eighth
Malone Douglass P (Albertine) fisherman h231 Maple
" Elizabeth A wid George h10 Studley
" Helene A Mrs tchr Merrimac St Sch r191 Plymouth
" James mill opr r34 Stapleton
" John J (Mary R) park police officer NB Park Dept h291 Pope
" Mary h34 Stapleton
" Mary M wid Patrick Leo r300 Allen
" Mary R (Mrs John J) tchr Jireh Swift Sch h291 Pope
" Michael A (Helen A) carrier PO h191 Plymouth
" Paul T (Helen) lab tech Fisk Cord Mill h3D Mt Pleasant Homes
Maloney Charles F h415 Cottage
" Frances Mrs h2 Hicks
" Helen emp CDECorp r144 State
" James F (Julia A) retired h144 State
" Julia emp CDECorp r144 State
" Lawrence F (Mary E) asst eng Olympia Theater h19 Fair
" Lawrence F Jr student r19 Fair
" Margaret M emp USES r144 State
" Mary M clk C F Wing Co r19 Fair
" Theresa C wid Thomas J h168 Aquidneck
" Thomas J r144 State
Malonson Arthur J (Ruth) florist 3327 and 3304 Acushnet av h do
" Catherine T r3304 Acushnet av
" Francis J carp E M Silva r71 Peckham
" Irene opr CSCo r15 E Durfee
" Laura wid George E h71 Peckham
" Raymond (Loretta) h159 Earle
" —see Melanson
Malth Augusta Mrs r51 Hathaway
Mam-Selle Sally F Worth prop beauty shop 222 Union (211)
Mamber Philip r YMCA
Manard Roland opr ACorp r9 Delano (5)
Manchester Ada (Edward) office wkr h278 Aquidneck
" Adeline B h194 Shawmut av
" Alva J cashier C F Wing Co h439 Union
" Annie Mrs clk Enterprise Stores r55 Plymouth
" Arnold L musician r627 Maxfield
**MANCHESTER CARL (Florence) (Philip S Manchester Sons) h10 Franklin South Dartmouth**
" Charles H USCG r326 Cedar
" E Raymond (Velna E) ins agt h627 Maxfield
**MANCHESTER EARL E (Alice) (Philip S Manchester Sons) h16 Chestnut South Dartmouth**
" Edward (Margaret) maintenance man BWCo h340 Nash rd
" Edward (Ada) emp HMfgCo h278 Aquidneck
" Edward A (Theresa) (Manchester & Son) res North Dartmouth
" Emma L h39 Chestnut
**MANCHESTER ERNEST (Mable) (Philip S Manchester Sons)h40 Chestnut South Dartmouth**
" Eunice tchr Mt Pleasant Sch res S Dartmouth
" Flora wid Stephen F h98 Shawmut av
" Forest F (Elizabeth A) (Manchester & Son) res North Dartmouth
" Frederick F (Eva M) retired h264 Weld
" Frederick F Jr (Mary) 2nd hand FCM h186 Hathaway
" Grace E sr clk MN Cemetery Dept r309 Cottage
" Herbert A (Helen M) shipper 1502 Purchase h57 Jenny Lind
" Hilda A cashier Public Mkt r123 Smith
" Isaac F Jr (Ardelle) sail maker Thomas S Manchester Co h318 Court
" James B (Minnie P) h219 Cedar
" Kenneth elevator opr C F Wings r75 Madison
" Lester A student r372 Reed
" Lorretta Mrs spooler tender Fisk Mill r1727 Acushnet av
" Marion r123 South

" Merrick S emp MTD&MCo r29 Bullock
" Miriam F stitcher Colonial Textile Mfg Co r264 Weld
" Orin G (Ruth A) mach RC&B h123 Smith
" Pauline emp APCo r106 High

**MANCHESTER PHILIP S SONS (Carl, Earl E and Ernest Manchester) hardware and contractors 70½ Elm South Dartmouth and Panadaram see top lines**

" Rose D Mrs emp First Nat Bank r2 Spruce
" Stephen F (Anna) chauf Harry Thawley r98 Shawmut av
" Susan Mrs r19 Ocean
" Susan B Mrs h309 Cottage
" Thomas S (Henrietta R) prop Sail Mfg Co h148 Jenny Lind
" Walter G bus Westport h372 Reed
" Walter G Jr (June) emp New England Poultry Supply Co h551 Union
" William E copper wkr r29 Bullock
" William H H (Elizabeth M) h326 Cedar
" William H H Jr office wkr Delano Plumbing Co r326 Cedar
" & Son (Forest F and Edward A Manchester) auto repairing 142 Rockdale av

Mancio—see Amencio

Mandell Alan (Barbara) emp JIPInc h286 Union

**MANDELL AUGUSTUS H (Mildred A) senior physician Sassaquin Sanatorium h64 Chestnut**

**MANDELL HOWARD C (Kathryn L) supt New Bedford Water Department h72 Chancery**

" Isabelle wid George r87 Walden
" Jean student r87 Walden
" Richard E (Elizabeth L) slsm h87 Walden

Mandeville Albert emp FCM r159 Ashley blvd
" Edward (Palmira) mill opr FCCo h229 Brook
" Ernest J student r53 Howard av
" George (Clara E) prop George's Tavern h36 Brook
" George D (Jeanne) mach r49 Howard av
" George H (Helen) wood and ice dealer 53 Howard av h do
" Homer (Celia) foreman CDECorp h179 Collette
" Joseph A tree surgeon r1375 Pleasant
" Loretta wid Joseph h1375 Pleasant
" Noe (Rosilda) retired h159 Ashley blvd
" Raymond J emp Fish plant r53 Howard av
" Robert printer Normandie Print r1375 Pleasant

Mandley Leon A (Jessie I) h9 Lindsey
" Leslie J r9 Lindsey
" —see Manley

Mandly Alvin student r420 Arnold
" Francis H (Marie A) maintenance elec N Mills h142 Florence
" Henry Jr (Christina H) mariner h420 Arnold
" Laura P wid Antonio J r292 Allen

Mandor Marion r1411 Pleasant

Manelis Bldg 955 S Water
" David (Fannie) prop Selma's h25 Chancery
" Louis (Mildred) shoes 1049 S Water h142 Brownell
" Samuel R orthopedic surgeon Fall River r25 Chancery
" Sandra E clk 955 S Water r25 Chancery
" Selma clk 955 S Water r25 Chancery
" Sybil S emp MDT&MCo r25 Chancery
" Zolman (Sarah) retired h313 Hawthorn

Mangan Sadie wid Patrick H r90 Hathaway
" —see Manghan

Manganelli Ethel (Mrs Peter G) wrapper Penguin Shirt Laundry h3½ Green
" Norman L student r3½ Green
" Peter G (Ethel) prop Penguin Shirt Laundry h3½ Green

Mangham Sadie Mrs r90 Hathaway

Manghan Arnold r367 Reed
" Bernard (Helen) emp HMfgCo h7 Roosevelt
" Bernard C (Mary Irene) h18 Wing
" Helen (Mrs Bernard) stitcher h7 Roosevelt
" Joseph S Jr (Rosella C) asst shipper Armour & Co h367 Reed
" Rosella C (Mrs Joseph S Jr) clk NBDGCo h367 Reed

Mangles Henry W ins agt r356 County

Manha Anna N bkpr General Mills Inc res N Dartmouth
" Caroline clk GMCorp r187 Bonney
" Emilia J clk registry of deeds r187 Bonney
" Frank N (Lena A) emp Standard Times h 39 Sherman
" Mary L h187 Bonney

Manhattan Cap Co Samuel Kirshner prop 27 Weld

Maniatis Christopher (Kallipe) shoe wkr Rhodes Eyelet Co h148 Cedar

Manley Barbara M r370 Cottage
" Catherine A wid Martin h91 Mill
" Edward L (Genevieve) emp T J Novelty Co h370 Cottage
" James S (Rose) physician h150 Page
" Martha L student r370 Cottage
" Mary G student r370 Cottage
" Theodore r9 Bullard
" Thomas F Estate prop T&J Novelty Co r91 Mill

Mann Alice B wid William W h84 Mill
" Fred L retired h209 Chestnut
" Howard Z (Florence) prop Jeffrey's r180 Plymouth
" Marjorie L bkpr Akin-Denison Co r161 Greenwood
" Melvin W treas Mann Transportation Co res Newton
" Robert I (Rose) emp FCM h32 Nye
" Rose (Mrs Robert I) clk Cherry's Co h32 Nye

Mann's Transportation Co Inc 29 Brook pres Matthew R Goulet, treas Melvin W Mann

Manna Eleanor r67 Penniman
" Grace r67 Penniman
" John (Rita) bartender Rendezvous h72 Russell
" John J USN r67 Penniman
" Joseph (Nunciata) lab h67 Penniman
" Mary J stitcher r67 Penniman

Mannes Ole fisherman r95 N Second

Manning Anne opr JIPInc r59 Mt Pleasant
" Anne wid Richard H h59 Mt Pleasant
" Anna M r52 Vine

Manning Daniel F bkpr Mullins r59 Mt Pleasant
" Dorothy A (Mrs Timothy J) social wkr Bureau of Old Age Assistance h38 DeWolf
" Earl V r66 State
" Edward J (Solange C) mill opr h22 Mt Pleasant Homes
" Frances M (Mrs Frank) clk city clk's office h496 Union
" Francis J (B Elizabeth) h66 State
" Francis J Jr (Grace L) checker Mullins Freezer Fn r223 Aquidneck
" Frank (Frances M) supt Acushnet Sta PO h496 Union
" Gerald student r66 State

**MANNING H A CO 104 Hanover Boston (13) and 33 Lyman Springfield (3) see p 80, top lines and bottom corner cards**

" Helen nurse 474 County r do
" Henry E emp 169 Jenney r do
" James F (Catherine E) parts mgr Loughlin Chevrolet h109 Pierce
" Jennie (Mrs John) waitress Smith's Restaurant h553 Summer
" John (Jennie) h553 Summer
" John (Marion) emp RCBCorp h8 Glover
" John J (Marian M) emp RCBCo h8 Glover
" Joseph R r59 Mt Pleasant
" Joseph S retired h38 Milton
" Margaret F nurse 59 Mt Pleasant r do
" Mary C (Mrs Richard H) emp S&RCo h14 Collins
" Mary C wid Sylvester L h169 Jenney
" Mary E clk Mer Nat Bank r132 Park
" Mary L Jr clk Municipal Bldg (212) r70 Myrtle
" Nellie C wid James L h132 Park
" Paul J (Lillian A) carrier PO h55 Ocean
" Peter retired r258 Coffin av
" Richard H Jr (Mary) emp Economy Equipment Co h14 Collins
" Rose R Mrs h96 N Second
" Sylvester L caterer 169 Jenney h do
" Timothy J (Annie E) elec UStRyCo h70 Myrtle
" Timothy J (Dorothy A) fore GT&RCo h38 DeWolf
" W Harry (Carolyn B) retired h197 Hawthorn
" William F (Hannah) retired h15 Potter
" William S student r15 Potter
" William T Co Carl F Britto mgr automotive replacement parts and machine shop service 518 County

**MANNING'S ARROW CITY MAP of Greater New Bedford published by H A Manning Co 104 Hanover Boston for dealers see p 122**

Mannion Hannah Mrs janitress Clarence A Cook Sch r15 Potter
Mannis Stella r363 Cottage
Mannone Vito (Jeannette) USA h58 S Sixth
Manny Aldei lab Warren Bros r1 Kilburn
" Aldei R (Irene H) insp RCB&Co r1 Kilburn
" Aldor (Germaine) chauf UStRyCo h1356 Acushnet av
" Claire clk MTD&MCo r30 Chestnut
" George (Ida) emp RC&BInc h19 Austin
" Germaine (Mrs Aldor) mgr Boston Hat Shop h1356 Acushnet av
" Josephat O (Elizabeth) carp h30 Chestnut
" Normand (Jean) chauf Laurans Bros h243 Ashley blvd
" Normand E V fisherman r166 Hatch
" Oliver (Rolande) mill opr RC&BCo r478 Ashley blvd
" Roland (Gertrude) carp h357 Coggeshall
" —see Meny
Manny's Gulf Service Station Manuel DeSouza prop 409 Acushnet av
" Lunch (Manuel and Irene Vieira) 206 Belleville av
" Shoe Service Manuel Amaral prop 143 Cove
" Variety Manuel Medeiros prop 1263 P easant
Mano John R (Hilda) checker NB Storage h86 Myrtle
" Virginia Mrs h137 Field
Manoloff Alexandria (Mrs Christie) emp DC M h137 Tinkham
" Edward G USN r137 Tinkham
Manseau Evelin Mrs mill opr h66 Deane
" John D (Arselia E) retired h30 Durfee

**MANSEAU VIOLA C sec to superintendent of schools r30 Durfee**

Mansfield Donald L USMS r325 Arnold
" Mary M clk RC&BInc h68 Hillman
" Walter E F (Doris E) slsm h325 Arnold
" William E student r325 Arnold
Mansion The James H Garnett prop rooms 485 County
Mansley Catherine fortune teller h123 Mott
" Mary speeder tender r123 Mott
Manso Caroline E wid Charles M h1412 Pleasant
Manssuer Harry S (Nora) carp Theo Loranger & Sons h24 Woodlawn
" Jack (Dorothy) clk Dupont Paint Co h 131 Division
Manton Bertram A (Annie E) emp UStRyCo h426 Park
Manuel V Faria Jr student r71 Locust
Manufacturers Supply Co mill supplies 382 Acushnet av pres Mrs Florence R Delano treas Arthur D Delano
Manville Armand (Rose) emp RC&BInc h279 Collette
" Doris r279 Collette
" Lionel M (Jeanette) h150 Phillips av
" Roland r279 Collette
" Rose (Mrs Armand) mill opr h279 Collette
Manwell Francis H (Eleanor R) dir Home Service A Red Cross FR h29 Arch
Manzone Eugene A mech NB Buick Co r7 Brigham
" Joseph (Mildred K) cook NB Hotel h7 Brigham
" Mildred K (Mrs Joseph) gen helper MTD &MCo h7 Brigham
Marakos James (Stella) wvr WM h100 Kenyon
" Stephen student r91 Kenyon
Maranda Antone second hand store 9 Mitchell h13 do
" Donat carp r259 Ashley blvd
" Irene Mrs mill wkr r190 Ash
" Mizael (Evelyn) carp r1410 Broadway

" Norman (Ida E) plumber 266 North Front h38 Arlington
" Ovila (Lydia) retired h1529B Acushnet av
" Ovila Jr (Corinne) oiler HMCo r1529B Acushnet av
" Raymond G (Alice) prop Ray's Market h 236 Bates
" Rita stockroom clk ACorp r1529 Acushnet av
" Rose D mill opr h259 Ashley blvd
Maranhao Abel (Rose L) baker Nick's Home Baking Co h236 Collette
" Augustine (Margaret) prop Gus' Variety Store h800 County
" Gertrude wid Joseph r18 Diman
" Margaret (Mrs Augustine) clk Gus' Variety h800 County
Maranhas Isobel (Mrs Joseph) emp USRCo h7 Kirby
" Joseph (Isobel) loom fixer Pierce Bros Ltd h7 Kirby SD
Marble A Ethel h113 Sycamore
Marcaurele Francis X fitter r147 Eighth
Marceau Albert (Alma) mill opr r217 Phillips av
" James P (Natalie) welder ATCo h1858 Purchase
" Natalie (Mrs James P) clk Oregon Dye House h1858 Purchase
" Silvio (Mattie) watchman Madox Silk Mill h217 Phillips av
" William O (Blanche L) cleaner Oregon Dye House h1858 Purchase
Marcela Francis C USN r24 Ethel
" Joseph A shipping clk NB Luggage Co r 24 Ethel
" Lucy sec State Board of Health r24 Ethel
Marcelino Almeida doffer WM r141 Summer
" Constance (Mrs George) cashier r12 Briggs
" Filomena wid Joseph r12 Briggs
" George (Constance S) opr J C Rhodes & Co r12 Briggs
" William (Thelma) emp JCRCo h208 Rivet
Marcellino Irene bkpr Economy Blouse Co r1541 Purchase
" Joseph elevator opr WM h1541 Purchase
" Joseph (Carolyn) tool maker MTD&MCo h103 Dunbar
" Joseph mill opr Fisk Mills r36 Hicks
" Manuel (Claire) spinner NBRCo h72 Earle
" Mary G stitcher Economy Blouse Co r 1541 Purchase
Marcello Anna Mrs emp GMills h16 Elizabeth
" Joseph (Carolina) loom fixer Atlantic Mills h16 Elizabeth
" Julien (Mary) emp GMills h50 Short
Marchal Emile (Mary B) doorman Empire Theatre h55 Summer (4)
" Jules truck driver r507 Elm
" —see Marshall
Marchand Angelina wid Joseph r199 Phillips av
" Arthur J mill opr h18 Hazard ct
" Delisca watchman NMills h139 Central av
" Edna E opr WM h9 Bentley
" Ida R Mrs seamstress NBDGCo r181 Middle
" Jeannette emp NB Pajama Co r139 Central av
" Joseph r359 Summer
" Joseph jan North Branch Merchants Nat Bank r220 Ashley blvd
" Leo mill opr r499 Purchase
" Leo opr r9 Bentley
**MARCHAND LIONEL (Noella J) bus repr-sec-treas International Hod Carriers, Building and Common Laborers Union of America Local No 385 h261 Tarkiln Hill rd**
" Raymond steamfitter's helper r139 Central av
Marchant Iva M student r121 Park
" Joseph L (Lottie B) chimney cleaner 121 Park h do
" Kenneth A (Doris) flagman NYNH&H RR h300 Maxfield
Marchessault Alder (Rosilda) opr Nat Pairpoint Co Inc h293 Coffin av
" Alice emp Ades Mfg Co r293 Coffin av
" Alice J bkpr 1637 Acushnet av r88 Irvington
" Elizabeth M (Mrs Emile L) clk city treas office h202 Maxfield
" Emile L (Elizabeth) teller Merchants Nat Bank h202 Maxfield
" Gerard N (Jeanette) lieut Sta No 8 NBFD h88 Whitman
" Joseph (Rose Anna) retired h88 Irvington
Marchesseault Eugene (Leona C) retired h220 Ashley blvd
Marchi Alice C (Mrs August) clk Sperry & Hutchinson h83 Robeson
" August (Alice C) truck driver h83 Robeson
" Joseph B (Jennie)checker Giusti's Bakery h266 Orchard
Marchiseo Emiliano (Josephine) cement finisher r162 Jenny Lind
Marchisio Domenico (Gabriella) hlpr Giusti Baking Co h56 Jenney
" Elena C sten Merchants Nat Bank r56 Jenney
" Emile N shoe rpg 1580 Acushnet av h57 Reynolds
" Richard S bonds NB Five Cent Savings Bank r56 Jenney
Marcil Mary r359 Summer
" Phillas h199 N Front
Marcioni John L (Mary) shipping clk J C Rhodes & Co h77 Myrtle
Marco Joseph P (Grace) tchr J B Congdon Sch h50 Ohio
Marcondes Carmo Germina) mill opr h160 Earle
Marcopoulos Alexander (Helen) loomfixer G M Corp h954 Peckham rd
Marcotte Alfred mill opr WM h1036 Acushnet av
" Andrew A fisherman r69 Hatch
" Anthony (Alice) prop Phillips press h112 Belleville rd
" Bernadette mill opr r522 Ashley blvd
" Carmelia wid Hormidas h522 Ashley blvd
" Delima assembler JIPInc r1107 Pelletier
" Denis watchman NBDGCo h4 Marcotte
" Elizabeth r522 Ashley blvd
" Ernest J (Eva) carp h69 Hatch
" Florence r112 Belleville rd
" George M student r112 Belleville rd
" Jean opr NET&TCo r174 Hudson

Marcotte Joseph (Mary A) lab FCM h142 Pleasant
" L Ida h581 S Second
" Leo J (Rose) r1358 Pleasant
" Leon retired h5 Marcotte
" Lucille emp ACorp r112 Belleville rd
" Marcella M r69 Hatch
" Maurice (Claire G) fisherman h1081 Joyce
" Norman lab HMCorp r209 Eugenia
" Omer (Aurore) blacksmith r164 Ashley blvd
" Oscar (Loretta) emp Taunton h191 Earle
" Paul J opr Nash Mills r522 Duncan
" Pierre J (Georgetta ) mill opr Hoosac Mill h209 Eugenia
" Roger (Mary A) emp ATCo Fn h30 Duncan
" Roger E truck driver Camp Edwards r69 Hatch
" Rose wid Arthur G h1358 Pleasant
" Walter (Doria) barber Marion h522 Ashley blvd
Marcoux Arcade (Alglore) h85 Jouvette
" Arcade Jr (Flossie) prop Baylie's Sq Recreation and mgr Baylie's Sq Theatre h1808 Acushnet av
" Arthur h184 Court
" Drug Store Joseph Sylvia prop 133 County
" Emilien (Yvonne) battery hand HMfg Co h93 Holly
" Eugene A USN r607 Cottage
" Flossie (Mrs Arcade Jr) cashier Baylie's Sq Theatre h1808 Acushnet av
" Isaac H (Jeanette) clk A&P h169 Hadley
" Joseph A (Henriette) slsm h171 Shaw
" Josephine Mrs r1005 Acushnet av
" Laurier G (Cora) r95 County
" Louis A (Edith C) carp h607 Cottage
" Louis H student r607 Cottage
" Yvonne (Mrs Emilien) stitcher Monarch Mfg Co h93 Holly
Marcutte—see Marcotte
Marden Donald R helper Archie's Transportation Co r526 Purchase
" Herbert mill opr r201 Walnut
" Irene C Mrs h526 Purchase
" Leory (Mary) lab Loranger Const r526 Purchase
" Marshall C fisherman r526 Purchase
" Robert USA r526 Purchase
" Willard M (Agnes M) painter h526 Purchase
Marder Abram P (Ida S) fruit peddler h398 Hawthorn
" Isaac slsm 82 Union h52 Plymouth
" Myron D prop Myron D Marder & Co r 52 Plymouth
" Myron D&Co Myron D Marder prop asst City Pier 4
Marek Albert (Cady) mill opr WM h291 N Front
" Cady (Mrs Albert) opr WM h291N Front
Margado Manuel (Irene) mill opr GMCorp h120 Thompson
" Pasquale (Claudina) opr ACorp h120 Thomson
Margaret's Variety Store Margaret Barbero prop 58 Luden
Marge Mary Mrs h50 Lombard
Margerison Alice wid Thomas h1671 Acushnet av
" Bernice L (Mrs Harry) file clk MTD&M Co h141 Cedar
" Harry (Bernice L) emp J C Rhodes & Co h141 Cedar
Margeson Dorothy F bkpr 1651 Purchase h 53 Hillman
" Ernest plumbing 1651 Purchase res Mattapoisett
" Florence E (Mrs Hector) ck Kresge's h 181 Smith
" Hector (Florence E) student h181 Smith
" Hilda r1651 Purchse
" James W (Helen) h152 Whitman
" Kenneth slsm E J Smith r152 Whitman
" Louise E student r181 Smith
" Richard H (Ruth E) insp labor and industries r91 Pierce
" Ruth E (Mrs Richard H) prop Ruth's Beauty Shop r91 Pierce
**MARGESON THOMAS H (Jane) counciler at large real estate and plumber 116 DeWolf h167 Bullock**
" Thomas H Jr (Dorothy V) slsm E J Smith & Co h616 Shawmut av
Marginson Agnes (Mrs Victor) emp cloth room H Mfg Co h105 Oaklawn
" Donald R bricklayer r204 Glennon
" Thomas mach CECorp r204 Glennon
" Thomas E (Elsie) carrier PO h204 Glennon
" Victor (Agnes) eyelet mkr J C Rhoades & Co h105 Oaklawn
" William (Alice) h26 George
Margolis Barney J physician 462 Purchase h do sum res Moravian av SNFn
" Jean clk Boston r462 Purchase
" Julia r462 Purchase
" Marjorie r462 Purchase
" Max M (Esther) ins 227 Union (505) h128 Cottage
" Rebecca r462 Purchase
" Samuel (Lois E) h191 Elm
Marguerite's Hat Shoppe Mrs M Margaret Foley prop 832 Purchase
" Musicard Shoppe (Albert and Marguerite Moquin) greeting cards 1783 Acushnet av
Marie's Beauty Parlor Mary N Santos prop 1613 Acushnet av
" Beauty Salon Harry Miller prop 2 Wing
" Lunchonette Edward LeBlanc prop 126 Ashley blvd
Marier Marie r359 Summer
Marine Machinery Co Inc marine repairs 12 Homer's Wharf treas Anthony S Brazil
**MARINE RADIO & ELECTRIC CO INC 42-44 Main Fairhaven pres-clk Romeo Brunette treas Alton P Longden see p 1115**
Marinelli Carmin E (Grace) lab HMfg Co h 28 Salisbury
" Charles P student r28 Salisbury
" John A (Lucille) prop Cities Service Brock av Service Station r28 Salisbury
" Lucille (Mrs John A) hairdresser Germaine's Beauty Shop r28 Salisbury
" William B (Annie) emp Colonial Spa h rear 25 Hillman
Mariner's Home Rev Charles S Thurber chaplain 15 Johnny Cake Hill

Marinho Antone (Etelvena) carp h9 Briggs
" Roger (Hilda) pharmacist r9 Briggs
Marinoff Hyman (S Sana) r78 First
" Samuel retired h78 First
Marion Alice wid Evangeliste h201 Davis
" Mary L h91 Bullard
" Roland (Lillian) h257 N Front
Marisette—see Morrissette
Marjorie's Variety Mrs Marjorie Head prop 409 Rivet
Marke Augustus (Rose) h708 First
" Rose (Mrs Augustus) emp HMfgCo h708 First
Market Service Station Manuel Ribeiro mgr 2 N Second
Markey George A Monumental Works James E Tootell prop 196 Robeson
**MARKEY RAYMOND D (Ruth M) exec sec Mayors office h72 Shawmut av**
" Stephen A (Elizabeth M) carrier PO h28 Bullock
" —see Marquis
Markham William (Ida) h315 Sawyer
Markowski Agnes (Mrs Edward K) sorter JI PInc h164 Durfee
" Edward K (Agnes) clk Red & White Store h164 Durfee
" Evelyn clk Standard Elec Co r34 Bullard
" Felix (Kazmi) retired h34 Bullard
" Henry store keeper Gorka r34 Bullard
" Kasmir opr Acushnet Press r YWCA
" Theodore r34 Bullard
Marks Anthony (Mary) mach MTD&MCo h12 Margin
" Antone (Annie) retired h10 Stone
" August S (Margaret S) maint craftsman NB Water Dept h14 Hall
" Belmiro (Mary A) emp RC&BCo h319 Hemlock
" Charles gas sta attdt Leo Bolduc Sta r351 County
" Ernest (Mary W) opr USRCo h42 Page
" Ernest Jr (Florence) emp ABCorp h42 Page
" John (Mabel) shearer GMCorp r26 Kane
" John S (Louise F) opr USRCo h21 Devoll
" Manuel J (Mary C) parking lot attdt C& Co h328 Allen
" Mary wid Antone h30 County
" Mary W (Mrs Ernest) prop Mae's Variety h42 Page
" Milton W (Dora) prop Army Store h415 County (407)
" Patrick J (Laura M) mach MTD&MCo h73 Oneida
" Rita r81 Summer
" Rosella bkpr NE Fire Ins Co r73 Oneida
" —see Marques
Marland Amelia Mrs h65 Foster
" Frank H (Mildred F) ice dealer 30 Keene h do
" Harold (Zillah D) h2444 Acushnet av
" John (The Exchange) res S Dartmouth
" Zillah D (Mrs Harold) clk NB Institution for Savings h2444 Acushnet av
Marlene Shoe Co Inc 1189 Acushnet av treas Abraham Feld
" Mfg Co Michael Silberfein mgr dresses 74 Kilburn
Marley Doris L table girl Strand Leather Goods r143 Belleville rd
" Rose wid Walter stitcher Strand Leather Goods h1356 Acushnet av
" —see Morney
Marlow Armand O (Viola) asst mgr A&P Purchase h189 Ashley blvd
" Dorothy student r226 Church
" Edward (Laura) retired h1042 Acushnet av
" Emma V (Mrs Romeo A) cloth insp Nash Mills h1860 Acushnet av (3)
" Felix (Mary E) h67 Bay Village
" Rita S battery hand HMCorp r1042 Acushnet av
" Roger C (Grace E) retired h226 Church
" Romeo A (Emma V) wvr HMfgCo h1860 Acushnet av (3)
" William N (Evelyn) sta fireman h29A Mt Pleasant Homes
Marlowe Francis O (Angelina) landscape gardener h22 Cleveland
**MARMARAS ERNEST (Dorothy A) (M & K Coffee House) h1028 Pleasant**
" John student r207 Tremont
" Mena cashier M & K Coffee House r207 Tremont
**MARMARAS SAMUEL (Jessie) (M & K Coffee House) h207 Tremont**
Marmello Joaquim R carder WM r160 Belleville av
" Joaquin R (Mary R) mill wkr NMill h108 Phillips av
" John R (Mary P) helper Stokley Foods Inc h160 Belleville av
" Manuel R (Seaside Baking Co) r160 Belleville av
" Mary (Mrs Joaquin) emp SMills h108 Phillips av
Marmen Edgar P (Jeannette) painter h113 Ashley blvd
Marnik Irene H teller Merchants Nat Bank r37 Princeton
" John student r37 Princeton
" Joseph (Josephine M) mill opr FCM h274 Shaw
" Joseph G emp FEM r37 Princeton
" Stanley (Frances) wvr SMills h37 Princeton
Marois Adelard D (Rita) emp UStRyCo h96 Nye
" Leo R (Mary S) chauf h246 Shaw
Marone Angelo (Cesira) farmer h1534 Phillips rd
" Mae r N B Hotel (103)
Maroney Josef (Laurette) eng FCMill h70 Orchard
Maroon David (Julia) retired h258 Cedar Grove
" Julia (Mrs David) spinner SMill h258 Cedar Grove
" Richard S r314 Coggeshall
" Simon (Mary) retired h314 Coggeshall
Marote Dennis O USAF r4 Briggs ct
" Gabriel O (Mary P) mill opr KMills h4 Briggs ct
" Gabriel O Jr truck driver Galligan Bros r4 Briggs ct
" Josephine D Mrs winder tender HMfgCo r29 Stack house SD
" Manuel (Virginia) r95 Eugenia
Marotte Albert O (Madora B) corp clk Kirby's Express Inc h73 Shawmut av

Marotte Amedee retired r213 Weld
" Aurelle W (Ethel R) carp h1228 Pleasant
" Edith clk NBDGCo r85 Illinois
" Francis retired r73 Shawmut av
" Francis H (Margaret) fisherman h39 Clifford
" Francis R Jr (Victoria) carp h85 Illinois
" Homer A (Mathilda) barber shop 2188 Acushnet av h2473 do
" Irene M student r73 Shawmut av
" Seraphin D O (Alice) prop Eagle Oil Service h173 Bolton
Marques Albert r4 Tallman's la
" Alice (Mrs Caesar) stitcher Page Mill r45 Rogers SD
" Antone (Elvira) lab h41 Potter SD
" Caesar (Alice) doffer USRCo r45 Rogers SD
" Frenando doffer HMfgCo r286 S Front
" Francisco emp HMfgCo h411 First
" John S (Matilda) mill opr HMCorp h104 Rockland
" Joseph (Emily) wvr GMCorp h45 Roger SD
" Joseph (Hilda) mill opr GT&RCo h89 Winsor
" Joseph M (Etelvina) prop M Provision Co h13 Bliss SD
" Julio (Mary A) carder tender Pachon Mill h28 Winsor
" Louis S mason h393 Pleasant
" Mary C Mrs battery hand GMCorp h328 S Second
" Matilda (Mrs John S) wvr HMCorp h104 Rockland
Marquis Albert A student r1370 Acushnet av
" Albert W (Hermenoda J) cleaner Saulniers h1370 Acushnet av
" Bagilio baker My Bread Baking Co r387 Belleville av
" Cezaltina mach opr MCCo r387 Belleville av
" Joachim student r387 Belleville av
" John (Alice) opr FCM h387 Belleville av
" —see Markey
Marr Clifford (Helen) USA r154 Adams
" Florine G h224 Mill
Marranda Antone prop Second Hand Store 9 Mitchell h13 Mitchell
Marro Eureta E (Mrs Nicholas A) waitress Atlantic Restaurant h1 Shawmut av
" Nicholas A (Eureta E) mech Cape Cod Ladder Mfg Co h1 Shawmut av
Marron Pompey F clk Kay Jewelry Co r246 Palmer
Marry Stephen R (Matilda M) fisherman h81 Pierce
Mars Tasker r6 Chestnut
Marsden Alice mill opr r22 Willard
" Bertha A r11 Studley
" Betsy wid John T h96 Ellen
" Doris emp CDECorp r22 Willard
" Ellen clk J C Rhodes & Co r11 Studley
" Ellen H mill opr r91 James
" Elsie L Mrs typist-clk HMfgCo r26 Store
" Florence Nancy stitcher K&G Dress Factory r116 Rodney French Blvd
" Floyd P (Edna) prop Marsden's Bicycle Shop h1245 Cove rd
" Frank Jr student r89 Oak
" Frank (M Ellen) engraver GGWks h89 Oak
" H George (Italia) loom fixer Leon Webb Mill h161 Campbell
" Henrietta Mrs h72 Division
" Jeremiah retired h11 Studley
" John h22 Willard
" Maria L wid Joseph weaver h187 Davis
" Mary B wid George h101 Orchard
" Mary J dom h91 James
" Robert packer MTD&MCo h548 Kirby
" Robert L utility man GMCorp h96 Scott
" Rosetta h270 Aquidneck
" Sadie A wid Alfred h3506 Acushnet av
" William H retired h27 Robeson
" William H (Emma) jan Cedar Grove Sch h4 Sears
" William H (Annie) emp Nash Mill h116 Rodney French blvd
Marsden's Bicycle Shop Floyd P Marsden prop 242-244 Cedar
Marsh Alice M (Mrs William) mill opr janitress NB Public Library h388 Shaw
" Edric H (Sadie E) boxmkr ASMills h2400 Acushnet av
" Edward (Leah A) janitor h308 Harwich
" Harold r1151 Rodney French blvd
" Henry emp PBLtd h92 Covell
" Irving (Grace) maintenance man Coca-Cola r37 Query
" Joseph (Margaret) guard SMill h218 Eugenia
" Robert A (Sarah) emp Newport R I h144 Clifford
" Ruth A wid James h54 Query
" William (Alice M) janitor NB Free Public Library h388 Shaw
Marshalek Russell (Agnes V) prop Grover's Restaurant r570 West Elm
Marshall Alfred (Mary) carp r59 Collette
" Anthony L (Sophie) truck driver Fish Transport Co h36 Sidney
" Antone P (Mabel) foreman h60 Taber
" Antone P Jr (Gladys) USCG r60 Taber
" Antone (Mary) mill opr GMCorp h64 Covell
" Antone J (Alice E M) cond UStRy 279 Court
" Arthur S (Hilda) emp MTD&MCo h206 Dartmouth
" Beatrice bkpr MTD&MCo r36 Sidney
" Carl W (Sarah) cook M&K Coffee House h87 Turner
" Carmelia Eliz (Mrs Fred) stitcher Cove Dress Corp h54 Rodney
" Catherine E emp City of N B r213 Austin
" Charles (Rita) chauf Bettencourt Furniture Co h48 Doane
" Charles E(Nancy H) lab NBCMills h353 Davis
" Charles J lab City h109 Davis
" Charles S r7 Stone
" Clarence J r842 County
" Clarence L (Dorothy V) h840 County
" Dorothy presser Pierce Garment r109 Davis
" Dorothy B r29 Social
" Eileen L clk typist Municipal bldg (212) r213 Austin
" Ellis body and fender mech emp A Clarence Smith Jr r21 Ellen

" Eli (Lillian) emp GMCorp h33 Fruit
" Elsie r47 Acushnet av
" Elvira Mrs r14 Salisbury
" Ethel clk Leo's Bakery r8 Beetle
" Eva Mrs h52 Foster
" Evelyn mill opr r359 Orchard
" Fannie F wid Antone A h7 Stone
" Francis (Bertha M) h8 Beetle
" Francis Jr card tender N Mill r8 Beetle
" Frank mill opr K Mill r166½ Grinnell
" Frank (Jeannette M) emp Salt Sea Fish h 1395 Bradley rd
" Frank Jr (Rose) loom fixer GMCorp h13 Hall
" Fred (Carmilia Eliz) slsm SR&Co h54 Rodney
" Fred (Sarah M) h165 Butler
" George prop Ray's Cleaners res ND
" George student r464 County
" George (Jeannette) bobbin tender Nash Mills h101 Phillips av
" George (Lillian) clk Carter & Beedem Co h973 County
" Gerald W press opr Heaton's Mach Shop r840 County
" Gilbert (Irene L) taxi driver r29 Fair
" Irene stitcher Langshaw Mill r29 Fair
" Irene (Mrs James) emp NB Venetian Blinds Inc h443 Rivet
" Ivy payroll office HMfg Co r21 Ellen
**MARSHALL J WARREN pres New Bedford Rayon Co res Yorklyn Delaware**
" James (Irene) G Tire & Rubber Co h443 Rivet
" John (Rose) h68 Russell
" John (Minnie) lab NBG&LCo h16 Dunbar
" John (Mary C) mill opr r184 Rochambeau
" John (Agnes G) Marshall's Auto Repair h114 Fair
" John G (Olivia) mgr Mil-Tex Transp Co h 24 Harrison
" John (Anna G) loom fixer GMCorp h25 Hall
" John B h159 Rockland
" John Joseph (Anna A) emp PO Garage h 213 Austin
" John Jr (Mildred) foreman Frate's Motors h114 Rockdale av
" John S (Julia M) chauf h29 Fair
" Joseph (Marguerite) lumper State Pier h53 Kempton
" Joseph (Beatrice) (Portuguese Colonial Club) h435 Bolton
" Joseph C (Louise M) h44 Bay Village
" Joseph F student r213 Austin
" Joseph (Katherine) loom fixer HMfgCo h 25 Hall
" Jules truck driver Federal Motors r507 Elm
" Lillian (Mrs George) clk CSCo h973 County
" Lillian E tchr Dartmouth h70 Valentine
" Loretta mill opr r359 Orchard
" Louis P chauf city DPW r43 Hicks
" Mabel emp Grinnell Mill r55 Merrimac
" Manuel insp MTD&MCo h130 Pleasant
" Manuel (Margaret) emp GMCorp r36 Gosnold
" Manuel (Bella M) h49 Dunbar
" Manuel G Jr (Eva C) retired h141 Sycamore
" Manuel P h335 Purchase
" Manuel S clk City Treas Office r14 Hall
" Marion C wid Antone prop Hawthorn Flower Shop h after 461 Hawthorn ND
" Mary opr USRCo r41 Columbia
" Mary wid Frank mill opr Pierre Bros Ltd h166½ Grinnell
" Mary E (Mrs William)mgr Venetian Shops h545 Rivet
" Mary E wid Charles emp CDECorp h21 Ellen
" Mary E wid Ellis h77 Emma
" Mary J wid Joseph h156 Belleville rd
" Paul E (Florence) clk NB Water Dept h 506 Rivet
" Ralph H Jr (Florence L) emp Nat Paper Co r249 Allen
" Raymond USA r109 Davis
" Raymond mill opr r29 Fair
" Raymond G (Constance) r104 Peckham
" Richard (Rita A) mill opr HMfgCo r24 Harrison
" Rita A (Mrs Richard) opr USRCo r24 Harrison
" Robert student r36 Sidney
" Robert P (Yvonne M) r81 Chancery
" Rosaria Mrs h23 Rodney
" Rose wid John B mill opr Primrose Spread Co h359 Orchard
" Rose (Mrs John) winder NB Rayon h68 Russell
" Sylvia Mae paging St Luke's Hosp r99 Fruit
" Theodore (Mary) fisherman r27 Circuit
" Virginia S clk Cornell Dubilier Elec Co r 99 Fruit
" William (Ruby) prop Arrow Auto Body Shop h1079½ Sassaquin av
" William (Mary E) painter Soares Hardware Supply h545 Rivet
" William M (Alice E) emp MTD&MCo h 34 Willard
Marshall's Auto Repair John Marshall prop 409 First
Marsland Gertrude wid Leo dom 258 Coffin av h do
" John J mgr Blue Anchor Cafe Inc h16 Hicks
" Mary h214 Tinkham
Marston Edward emp F W Woolworth Co r 245 Walnut
" Grace B dressmkr r97 Bailey
" James H C (Genevieve P) prop Marston Realty Co res Fn
" Realty Co James H C Marston prop 908 Purchase (206)
Martel Achille T M (Julie D) h140 Presidential Hgts
" Albert (Eva) mason h64 Brewster
" Albert H (Rosealba) brick layer h237 Ashley blvd
" Aurea r297 Shaw
" Eleanore M h268 Tinkham
" Emile (Claire) emp NET&TCo h39C Mt Pleasant Homes
" Florence clk r215 Walnut
" Fortuna painting cont 42 Ashley blvd h do
" Frederick janitor 1566 Acushnet av r200 Collette
" George (Anna) emp HMCorp h228 Phillips av

Martel Guilhermina (Mrs Joseph N) spinner Nash Mills h264 Tinkham
" Henrietta opr r225 Dawson
" Irene M stitcher Colonial Textile r336 Sawyer
" John (Florence) helper NYNH&HRRCo h212 Cedar Grove
" Joseph (Lauretta) mach APCo h301 Coffin av
" Joseph (Alice) weaver h225 Dawson
" Joseph Jr (Lauretta) copper wkr RC&B Inc h336 Sawyer
" Joseph N (Guilhermina) emp Soule Mill h264 Tinkham
" Joseph R (Lillian L) elec K Mills h2 Durfee
" Louvina wid Antone h200 Collette
" Marie B hairdresser NBDGCo h1101 Pleasant
" Maurice A (Rita) emp My Bread Baking Co h991 Homestead
" Olive (Mrs Philip F) mill opr KMills h 1004 S Water (5)
" Philip F (Olive) h1004 S Water (5)
" Raymond A (Alice) lab Norwood MfgCo h325 Belleville av
" Walter J (Marie) spooler tender K Mills h 300 Sawyer
Martello Antone painter h62 Bay Village
" Antoinette emp Gosnold Mill r194 Pine SD
" Escolosticia wid Jesse opr r62 Bay Village
" Joseph C (Mary C) h194 Pine SD
" Manuel (Mary) h33 Lexington
" Manuel C (Theresa) wvr HMfgCo r39 Stowell
" Mary (Mrs Manuel) insp GT&RCo h33 Lexington
Martens Mildred (Mrs Romeo) interior decorator 240 Collette r do
" Prosper (Nellie) loom fixer Fawcett Mills Inc h28 Branscomb
" Romeo (Mildred) student r240 Collette
" Sarah wid Achiel h434 N Front
" William O (Yvonne) custodian Municipal bldg h205 Query
Martin Adrien (Blanche) opr h13 Ashland pl
" Albert mach Norlander Mach Co r138 Division
" Albert (Beatrice) lab h116 Walnut
" Albert lab r173 Coggeshall
" Albert N (Thelma A) fisherman h1 Pease ct
" Albina T wid Antone S h6 Linden
" Alexander (Herminia) lab h127 Hope
" Alfred metal wkr h201 Sawyer
" Alfred F (Anna B) cutter Silverman's Dress Shop h118 Clark
" Alfred J (Sophie M) (Hi-Lo Super Market) h101 Potomska
" Alice Mrs opr N Mill h287 N Front
" Alice battery hand Hoosac h189 Deane
" Alice bkpr Atlantic Mills r239 Eugenia
" Alice A (Mrs Joseph O) wvr GMCorp h 709 Allen
" Alice C wid William r1279 Acushnet av
" Alice R clk NBGDCo h140 Cottage
" Amanda spooler tender r113 Perry
" Amos comber tender Nash Mill r116 Walnut
" Andrew (Lydia) fireman Rhodes Eyelet r57 Washburn
" Anibal bus driver UStRyCo r65 Walden
" Annette emp ACorp r91 Bullard
" Anna r63 Clark
" Anna R (Mrs Frank) emp Fisk Mill h39 Winsper
" Annibal mach opr MTD&MCo h845 S Water
" Antony J (Mary) h125 Bonney
" Anthony J (Mary C) jan Parkway Apts h434 Rivet
" Antone r42 Davis
" Antone (Mary) retired h57 Stackhouse SD
" Antone F (Hortense M) prop A-1TaxiCo h 206 Query
" Antone C (Eliz) mill opr patrolman NBP Dept h179 Washington
" Antone O Jr (Laura) carp h80 Sidney
" Antone P (Grace) emp NBG&LCo h186 Bay Village
" Antone S (Mary) painter r188 Hathaway
" Antonia Mrs emp FCM h153 Pleasant
" Antonio r14 Beetle
" Armand(Elizabeth) mech h Birch av
" Armand J (Albina M) truck driver h136 Bullard
" Arminda r86 Potomska
" Arthur r1225 Acushnet av
" Arthur taxi driver A-ITaxi r206 Query
" Arthur (Isabel) roving boy Pierce Bros Ltd h61 Perry SD
" Arthur (Alice) (Martin Bros Auto Service) 470 Sawyer
" Arthur L Jr (Mary) elec h159 Washington
" Arthur S (Ida) mill opr USRCo h224 Dartmouth
" Arthur S (Marion) mill opr h293 Sawyer
" Arthur W (Alice) (Martin Bros AutoBody Shop) h470 Sawyer
" August (Mary) cook Krim-Ko h155 Crapo
" Augusta wid Bento h173 Coggeshall
" Beatrice S assembler JIPCorp r8 Grandfield
" Bento S (Lawrentina) retired h896 SWater
" Bertha M wid John L h282 Hawthorn
" Beverly A opr Modern Venetian Blinds r 174 Dartmouth
" Bros Auto Body Shop (Arthur W and Ernest Martin) 12 Pearl
" Bruce E (Mary A) mgr Sykes Inc h211 Tremont
" Camille (Eva) mach CSCo h22 Bourne
" Carie Mrs opr HMfgCo h107 Larch
" Carrie (Mrs George) stitcher Monarch Clothing h371 Court
" Catherine wid Michael h74 Ellen
" Charles H retired h183 Mill
" Chas K retired h57 Washburn
" Charles S (Mary J) opr h174 Central av
" Chris (Mary) fisherman h10 Grandfield
" Conrad C (Jennie) plater JIPCo h34 Mt Pleasant Homes
" Deolinda R (Mrs Manuel) solderer CD Corp h1 Lincoln SD
" Delor (Mary I) gardener h4 Welcome
" Dollard (Madeline) mill opr JIP h91Hatch
" Dolores weigher NB Public Mkt r422 S Second
" Donald (Natalie) emp Dartmouth Printing Co h18 Clevel nd

" Dorothy M waitress Olympia Restaurant Summer (7-8)
" Edgar C(Blanche Y) prop Martin's Market r889 Brock av
" Edward opr NBRCo r34 Whitman
" Edward P retired r137 Acushnet av
" Edwin (Dominga) h66 Griffin
" Elio (Therese) mgr Keith Theatre Fn r173 Coggeshall
" Elizabeth (Mrs Antone C) floor lady Monarch Clothing Co h179 Washington
" Elizabeth emp RC&B h195 Rivet
" Elsie mill opr r82 Belleville rd
" Emily sewing r434 Rivet
" Emily wid Jesse r155 Crapo
" Emma bkpr St Luke's Hosp r63 Clark
" Ernest (Theresa) (Martin Bros Auto Service) h242 Sawyer
" Ernest N (Theresa R) (Martin Bros Auto Body Shop) h443 Sawyer
" Ernestine Mrs dom r366 Pleasant
" Estrella wid Manuel h480 S Second
" Eugene r1151 Rodney French blvd
" Eugenia r476 Purchase
" Eugenia (Mrs Manuel O) opr WM h203 Myrtle
" Eva nurse Acushnet Hosp h2015 Purchase
" Everett J USMM r168 Walnut
" Fernando opr S Mill r34 Whitman
" Francis (Sophie) emp WM h53 Kenyon
" Francis J (Sally M) fisherman h89 Austin
" Francisco C (Rose C) opr h86 Potomska
" Frank (Anna R) opr FCM h39 Winsper
" Frank (Mary) barber 282 Court h81 Liberty
" Frank mill opr r42 Davis
" Frank (Iola J) prop Martin's Variety Store h422 S Second
" Frank (Mary) yardman G&WInc res Fn
" Frank (Vera) h31 Crapo
" Frank (Julia) retired h138 Division
" Frank J (Mary) opr Nonquitt Mills h3 Stackhouse
**MARTIN FRANK M (Mary M) prop Martin's Clothes Shop and member N B Licensing Shop and member New Bedford Licensing Board and mgr Astor Shop h269 Brownell av**
" Fredrick r358 N Front
" George emp HMfgCo h2 Bay Village
" George (Amanda) retired h1939 Purchase
" George (Carrie) chauf HMfgCo h371 Court
" George (Doris) lab city h139 Grinnell
" George (Frances S) retired h359 Earle
" George (Rose) USA h70 Crapo
" George D Sr retired r57 Washburn
" George E (Josephine) copper wkr RC&B Co h1005 County
" Georgianna C wid Joquim h322 S Front
" Gerald J (Evelyn) h155 Shawmut
" Gerry carp r1610 Purchase
" Gilbert (Hilda) taxi driver h95 Bay Village
" Gilbert S r896 Water
" Gildo r173 Coggeshall
" Gladys r556 Purchase
" Gloria S (Mrs John S) speeder tender Kilburn Mill h89 Swift
" Harold J (Lydia) doffer Nash Mill h7 Bliss SD
" Harry (Constance M) slsm CFWing Co h22 Warren
" Harry opr UStRyCo res Matt
" Henrietta r450 First
" Henry loom fixer Soule Mill h135 Nye
" Henry (Mary) opr FCM h75 Clark
" Henry H (Opal) r93 Sycamore
" Henry W (Doris) mill opr h18 Edna
" Hermenegildo (Cedalia) lab Allied MfgCo r173 Coggeshall
" Herve (Rita) emp HMfgCo h245 State
" Hilda stitcher Grinnell Mfg Co r34 Whitman
" Hilda r45 Nelson
" Hilda (Mrs Joseph) insp S Mill r157 Davis
" Ida (Mrs Arthur S) mill opr USRCo h224 Dartmouth
" Iola J (Mrs Frank) solder CDECorp h422 S Second
" Irene (Mrs Custodio) bkpr Wonder Bread res Fn
" Isabel emp ACorp r53 North
" Isabel C wid Arthur mill opr r171 Washington
" James lab h5 Sullivan
" James P (Alice) emp NBFD h239 Eugenia
" Jason I (Ida D) mgr Cape News Co h36 Buttonwood
" Jennie Mrs h168 Walnut
" Jerry carp r1610 Purchase
" Jesse (Mary) fisherman h294 S Front
" Jessie G wid Frederick W r35 Shawmut av
" John USMM h183 Allen
" John farmer r75 Grinnell
" John (Jesuina) carp h36 George
" John (Rose) retired h480 S Second
" John (Cecelia) mill opr h81 Davis
" John (A Mary) welder h61½ Belleville rd
" John watchman Page MfgCo r107 Larch
" John (Mary C) supvr CDECorp r125 Bonney
" John (Emily) gardener h297B Milton SD
" John Jr (Virginia) carp h174 Dartmouth
" John (Helen) shipping clk GMCorp h155 Purchase
" John C emp Alpert's Furniture Co r706 S Water
" John C (Elizabeth) dist mgr J Hancock Mut Life Ins Co h34 Chestnut SD
" John F (Mary P) speeder tender GMCorp h19 Sidney
" John H (Kate E) slsm Armour & Co h248 Palmer
" John J(Hortense C)(Hi-Lo SuperMarket) h406 S Front
" John L carp r17 Weld
" John M retired h356 S Water
" John N mech MTD&MCo r inq do
" John P Jr (Charlotte L) (Dawson Brewing Co) r103 Sagamore
" John S r82 Belleville rd
" John S h223 Belleville rd
" John S(Gloria S)prop Martin Auto Supply h89 Swift
" Joseph (Anna) mill opr r520 N Front
" Joseph (Hilda) emp Fall River r157Davis
" Joseph (Caroline) seaman r482 Purchase
" Joseph mill opr CDECorp r128 Division
" Joseph (Lee) lab city h125 Bonney
" Joseph opr WM h52 Fruit

Martin Joseph (Jessie) lab Sullivan & Foster h22 Russells Mills rd SD
" Joseph (Laura) mach RC&BInc h134 Hathaway
" Joseph (Deolinda M) retired h159 Purchase
" Joseph (Mary) lab S Mirsky Co h520 S Second
" Joseph C USA r706 S Water
" Joseph C druggist r434 Rivet
" Joseph E (Mary) emp Lund CornerHardware h30 Birch av
" Joseph F (Deolinda) fixer JC Rhodes h76 Dunbar
" Joseph E (Juliette) emp CDECorp h618 First
" Joseph E (Mary R) mill opr GMCo h73 Briggs
" Joseph F (Mary V)prop Martin's Variety Store and trucking 806 S Water h13Rivet
" Joseph L (Germaine) mill opr h18 Holly
" Joseph L (Dorothy) emp CDECorp h16 Rodney
" Joseph O (Alice A) mech UStRyCo h709 Allen
" Joseph O (Brazelena) painter h271 Bolton
" Joseph P (Gloria) carp Edward Lemos h69 Potomska
" Jos P (Yvonne) lab h878 S Water
" Joseph P barber and pool 37 Howland h5 Maiden la
" Joseph S r8 Grandfield
" Josephine r189 Deane
" Josephine B wid John h340 Ashley blvd
" Jules (Elsa) supt Smith's Brewery h415 County (503)
" Julia wid Manuel S h7 Edward
" Laura r743 Belleville av
" Laura (Mrs Antone O) mill opr h80Sidney
" Laurianna bkpr Sherman Elec Co r64 Tallman
" Lawrence (Helen) emp UStRyCo h117 Parker
" Lee (Mrs Joseph) helper CDECorp h125 Bonney
" Leo lab M J Curran r1939 Purchase
" Leo r1225 Acushnet av
" Leslie (Frances) mechPark Motors Fn h26 Jouvette
" Lionel A (Louise) foreman Fall River h55 Adams
" Lionel J (Hannah H) emp N BLuggage h 1053 County
" Loretta casher Standard Times r208 Mt Pleasant
" Louis taxi driver r13 Ashland pl
" Louis USA r rear 193 Walnut
" Louis (Mary) mill opr Page Mill h15 Warren
" Louis O (Theresa) baker Millside Bakery 49 Crapo
" Louis P (Emily) h81 North
" Louis S (Marie) emp CSCo r302 Tinkham
" Lucille Mrs h514 S Second
" Lydia G Mrs insp GMCorp r140 County
" M Lucy student r81 Liberty
" Mabel opr JIPInc r1225 Acushnet av
" Madeline emp NB Clothing Co r91Hatch
" Manuel prop Martin's Dance Studio res inq do
" Manuel (Alvina) woodcutter h12 WRogers SD
" Manuel (Deolinda R) mach Ford Motors Sales h1 Lincoln SD
" Manuel (Elsie) emp City Dept PublicWks h7 Hall
" Manuel (Marie) mill opr GMill h14 Rural
" Manuel mill opr Fall River h55 Crapo
" Manuel (Jennie) retired h129 Division
" Manuel A (Theresa) prop Martin's Variety Store h74 Grinnell
" Manuel C (Mary S) emp HMfgCo h53 Bellevue
" Manuel G (Frances) mach Kilburn h64 Hall
" Manuel J (Mary F) mill opr Monarch Clothing Co h105 Potomska
" Manuel Jr r8 Grandfield
" Manuel O (Mary) h743 Belleville av
" Manuel O (Mary C) chauf h25 Sidney
" Manuel O (Eugenia) weaver Paxon Fabric Corp h203 Myrtle
" Manuel S (T Mary) retired h34 Whitman
" Manuel S (Mary) baker My Bread Bakery h86 Belleville rd

**MARTIN MARGUERITE asst treas United Motors Inc r135 Nye**

" Marie emp ACorp h296 Tinkham
" Marie wid Manuel F h86 Sharp SD
" Marjorie M Mrs h161 Smith
" Martino painter h rear 193 Walnut
" Mary r201 Walnut
" Mary r171 Washington
" Mary r935 County
" Mary (Mrs Arthur LJr) stitcher h159 Washington
" Mary (Mrs August) stitcher Star Line Dress Inc h155 Crapo
" Mary emp KMill r202 Rivet
" Mary r1256 Pleasant
" Mary mill wkr r42 Davis
" Mary sten r82 Belleville rd
" Mary wid Joseph h82 Belleville rd
" Mary Mrs h42 Davis
" Mary Mrs spinner tender NMills h1225 Acushnet av
" Mary Mrs h88 Rockland
" Mary wid Manuel r88 Thompson
" Mary wid Ernest h80 Mosher
" Mary A wid Joseph S h14 Jenny Lind
" Mary C Mrs r269 Middle
" Mary C student r81 Liberty
" Mary E (Mrs John) dry winder CDECorp r125 Bonney
" Mary R Mrs h6 Warwick
" Mary S Mrs h319 Cedar
" Mary S (Mrs Manuel C)stitcher h53 Bellevue
" Mary T r434 Rivet
" Mary V wid Manuel h202 Rivet
" Matthew mill opr Normandy Print r155 Crapo
" Michael (Theresa) r39 Roosevelt
" Michael retired r193 Phillips av
" Minnie mill opr r86 Potomska
" Natalie (Mrs Donald) emp NB Venetian Blind Co h18 Cleveland
" Nellie A r88 Briggs
" Norbert (Albina)emp Taunton h53 Katherine

" Odilon (Emma) prop Paul's Paint & Wall Paper Store h68 Hathaway
" Olga R Mrs r163 Grinnell
" Olivia student r223 Belleville rd
" Oscar R (Alice) emp Hoosac Mill h189 Deane
" Ovila (Julienne) opr F Corp h340 Ashley blvd
" Pearl F (Mrs Roland) floor girl Monarch Clothing Co h868 County
" Peter mill opr GMCorp h562 S Water
" Rachael r134 Hathaway
" Ralph (Mary) emp RICo Const r186River rd
" Raymond E emp Hartford Conn r134 Hathaway
" Rebecca A bkpr Household Furn Co r86 Rounds
" Richard W student r208 Mt Pleasant
" Robert (Emma R) com trav h86 Rounds
" Roland (Pearl) mech Park Motors Fn h868 County
" Ronald (Jeannette)mach CSCo r28 Branscomb
" Rosalind T wid Frank r51 Cottage
" Rose wid Arthur sewing h171 Washington
" Rose wid August h905 S Water
" Rose (Mrs George) opr HMfgCo h70Crapo
" Rosa P wid Marianno h328 S Front
" Russell G Rev (Diana) pastor South Baptist Church h10 Emery
" Salvador J (Mary C) opr GMCorp h276 Hemlcok
" Sarah wid Manuel opr WM h63 Clark
" Tenney (Izawra) chauf r55 Crapo

**MARTIN THEODORE T (Elinor L) mgr South Branch New Bedford Institution for Savings h11 Mapleview ter**

" Theresa O wid Manuel mill opr h8 Grandfield
" Theresa r1225 Acushnet av
" Theresa (Mrs Michael) emp CDECorp h 60 Salisbury
" Thomas H (Angela T) emp NET&TCo h37 Parker
" Vera (Mrs Frank) stitcher h31 Crapo
" Virginia (Mrs John Jr) opr Atlas Tack Corp Fn h174 Dartmouth
" Walter C (Loretta C)capt Sta No 7 NBFD h208 Mt Pleasant
" Walter F student r208 Mt Pleasant
" Walter S (Mrs) retired h213 State
" Wilbrod opr ACorp r89 Deane
" William (Adeline S) prop Marvin Grain Shop h26 W Cove rd
" William (Irene) carp RC&BCo h22 Swift
" William (Mary) 3rd hand h360 Shaw
" William (Mary O) pres New Bedford Wholesale Beef & Provision Inc h1 Cottage sum res Mattapoisett
" William (Thelma) emp Normandy Ariat Works h154 North
" William O (Alice E) retired h605 Union
" Winifred hskpr h61 Chancery

Martin's Clothes Shop Frank M Martin prop 986 S Water
" Market Edgar E Martin prop 887Brock av
" Variety Frank Martin prop 522 S Second
" Variety Store Joseph F Martin prop 808 S Water
" Variety Store Manuel A Martin prop 74 Grinnell

Martineau Aldea (Mrs Henry C) stitcher Elco Dress Shop h255 N Front
" Alma (Chez Louisette) h1871 Acushnet av
" Arthur A roofer Tilo Roofing Co r226 Sawyer
" Georgianna wid Odilon opr h226 Sawyer
" Henry C (Aldea) roofer Tilo Roofing Co h 255 N Front
" Joseph A Rev asst St Joseph's RC Church r51 Duncan
" Mary L wid Arthur prop Mary's Dry Goods Store h1296 Acushnet av
" Noel (Chez Louisette) r1871 Acushnet av
" Rita I stitcher Roberta Frocks r1296 Acushnet av

**MARTINEZ MANUEL (Dorothy C) office mgr Walter P Bailey h195 Potter**

Martins Alice (Mrs Arthur) tire builder GT &RCo h90 Merrimac
" Antone Grocery Antonio Martins prop 268 County
" Antone (Eliz) patrolman NBPD r243 County
" Antone (Olivia) opr SMill h26 Cleveland
" Antonio (Mary) grocer 268 County h do
" Arthur (Alice) mach opr N Mills h90 Merrimac
" Augusto (Laura) lab h495 Coggeshall
" Dance Studio Manuel Martin prop 129 Union
" Eugenia h64 Forest
" Evelyn (Mrs George T) stitcher Calvin Clothing h538 Church
" Fernando spreader Monarch Clothing r18 Holly
" Francis J (Doris) optometrist J F Arsenault h215 Clifford
" Frank (Mary C) opr HMfgCo h74Katherine
" Germaine (Mrs Joseph) floor girl Monarch Clothing Co h18 Holly
" George T (Evelyn) comber tender N Mills h538 Church
" Henry (Beatrice) sign painter 94 County h15 Columbia
" John (Hortense) (Hi-Lo Super Market) h406 S Front
" John USMM r64 Forest
" John F (Marie S)emp City Glass Co h60 Mott
" Jose A (Alice M) marine eng NY h53 Cottage
" Joseph emp Dartmouth Finishing Corp r 26 Cleveland
" Joseph (Germaine) mill opr MTD&MCo h18 Holly
" Joseph (Rose) card tender Nash Mills h273 Purchase
" Joseph (Joaquina C) opr PCorp h66 Independent
" Joseph retired r90 Merrimac
" Manuel (Mary S) emp HMfgCo h460 Bolton
" Marie Gloria Mrs r53 Ashley
" Mary C Mrs wvr Jebb Mills h90 Merrimac
" Mary S (Mrs Manuel) mill opr HMfgCo h460 Bolton
" Nuno (Laurinda R) r450 Rockdale av

Martins Olivia (Mrs Antone) speed attd K Mills h26 Cleveland
" Romano G comber tender FCM h240 S Front
" Ronald USA r2398 Acushnet av
" Rose (Mrs Joseph R) cementer CDECorp h273 Purchase
" Wallace screen painter r173 Allen
Martinville Philodore (Laurence) emp Fall River h81 Austin
Marujo Alfred (MaryI) emp Nash Mills h8 Collette
" Bento (Flossie) emp NMill h126 Phillips av
" Candia (Mrs Charles V) prop Marujo's Variety h74 Hope
" Charles V (Candida) mill opr h74 Hope
" John (Carnation) mill opr h126 Phillips av
Marujo's Variety Candida Marjuo prop 358 Liberty
Maruso Alexander J emp Nash Mill h93 Collette
" Joseph H mill opr r93 Collette
Marvan Antone r1151 Rodney French blvd
Mar-Vel Apparel Shop Inc Maurice R Robinson prop 1245-1249 Acushnet av
Marvel Alice (Mrs Walter J) wvr HMCorp h45 Mosher
" Clara L wid George h360 Reed
" Cleaners & Dyers Charles Roseman prop 421 N Front
" James (Eliza) retired h45 Mosher
" Motors Inc used cars 1130 Purchase pres Arnold Katz treas Edward Katz
" Susanna wid John h100 South
" Walter J (Alice) loomfixer HMCorp h45 Mosher
Marvell Eric S supvr Johnstown Penn r430 Clinton
" Sumner E (Irene N) asst prin NBHS h430 Clinton
Mary Oliver Candy Shops Mrs Julia A Shea mgr 755 Purchase
Mary's Beauty Salon Mary Correia prop 109 Kempton
" Dry Goods Store Mrs Mary L Martineau prop 1300 Acushnet av
" Kitchenette Mrs Mary Delgardo 950½ S Water
" Variety Store Mary Nunes prop 98 Nash rd
Maryland Casualty Co John A Campbell mgr 11 N Sixth
Mascarenhas Palmyra wid Alfredo h239 Acushnet av
Masheter Alice weaver Nash r245 Eugenia
" James retired r401 Ashley blvd
Maslanka Stanley J (Mary V) foreman RC&BInc h16 Homer
**MASON BENJAMIN (Alice W) v-pres Mason Furniture Co h22 Arch**
" D Fred (Margaret) retired h935 Terry la
" Donald L emp Bell's Restaurant r308 Central av
" Dorothy (Mrs Russell R) insp Economy Blouse Co h64 Hall
" Edward H (Eleanor)emp KMill h18 Birch av
" Ernest E (Rose) steam fitter Newport RI h492 Summer
**MASON FURNITURE CO INC Arthur E Magnant gen mgr 795 Purchase tel 6-8535 see p 87**
" George (Julia) retired h177 State
" Goldie stamper Mass Shirt Mfg Corp r74 South
" Helen C wid Joseph custodian NJH h23 Beetle
" Horace S (Vera E) emp Dawson Brewing Co h366 Earle
" Leonard (Mabel) fireman NBFD h28 Myrtle
" Mary I Mrs h174 Phillips av
" Olive (Mrs Walter L) wvr HMfgCo h8 Rodney
" Rennie (Clara M) retired h366 Earle
" Reuben carp h308 Central av
" Russell R (Dorothy) carp h64 Hall
" Selma Mrs waitress h74 South
" Stanley (Mildred) clk Dy Goods h120 Robeson
" Vera E (Mrs Horace S) sec APCorp h366 Earle
" Walter L (Olive) emp Diamond Laundry h8 Rodney
" Walter L Jr student r8 Rodney
" William (Jennie) lab h260 S Second
" William F (Margaret A) retired h44 Milton
Masonic Bldg Inc Louis Herman pres-treas 558 Pleasant (300)
**MASONIC TEMPLE 435 County see p 60 and Associations in Classified Directory**
Masonoff Philip (Fannie M) cook Krim-Ko Corp h49 Frederick
**MASSACHUSETTS AIR INDUSTRIES E Anthony & Sons Inc owners Given A Brewer acting mgr aviation school and sales and service New Bedford Municipal Airport see p 16**
" Commonwealth of State Armory Harold A Davis, Richard Hoyle armorers 5 Sycamore
" Dept of Public Health Harold Stevens MD health officer 105 William (42)
" Dept of Public Welfare Herma C Rowe dist director 105 William (30-31-32)
" Gas & Electric Light Supply Co Inc Walter D Almgren mgr 48 S Second
**MASSACHUSETTS HOSPITAL SERVICE INC (see Blue Cross)**
" Institute of Beauty Culture Mrs Jeanne Levy prop 96 William (204-205)
**MASSACHUSETTS MEDICAL SERVICE (see Blue Cross and Blue Shield)**
" Shirt Mfg Corp Irving Brodd mgr 358 Belleville av
**MASSACHUSETTS SOCIETY FOR THE PREVENTION OF CRUELTY TO CHILDREN Franklin T Waite dist agent 106 Spring**
" State Dept of Education Div of Vocational Rehabilitation supt William E King 628 Pleasant (40)
" State of Division of Employment Security Raymond J Engle mgr 618 Acushnet av
" State of Veteran's Benefit Edward Macy agent (305) Municipal Bldg
" State of Civil Service Dept William J Carter repr 6 Municipal Bldg
" State Drawbridge Tower Fairhaven bridge
" State Government—Executive Department: Governor, Paul A Dever (D),

Cambridge; Lieutenant Governor, Chas F Jeff Sullivan (D), Worcester; President of the Senate, Harris S Richardson (R); Chaplain of the House, Rev Elmore Brown, Lowell; Counsel to the House, Frederick B Willis (R); Secretary of the Commonwealth, Edward J Cronin (D), Chelsea; Treasurer and Receiver General, John E Hurley (D), Boston;Auditor of the Commonwealth, Thomas J Buckley (D), Boston; Attorney General, Francis E Kelly, (D) Boston; Adjutant General, William H Harrison, Roxbury; Commissioner Department of Public Safety,John F Stokes,Belmont. Councillors: Dist No 1, Joseph P Clark Jr (D) of Fall River; Dist No 2, Clayton L Havey (R) of Boston; Dist No 3, Otis S Whitney (R) of Boston; Dist No 4, Patrick J McDonough (D) of Boston; Dist No 5, Cornelius J Twomey (D) of Lawrence; Dist No 6, John F Casey (D) of Somerville; Dist No 7, John J O'Brien (D) of Worcester; Dist No 8, Edward G Shea (D) of Springfield

" State of New Bedford Textile Institute George Walker pres 1191-1219 Purchase

" state of Registry of Motor Vehicles William B Atchison hearings officer 56 N Water

" State Pier 81 Front

" Upholstery Shop Frank Almeida prop 120 County

Masse Albert (Vivian) pharmacist Janson's h243 Ashley blvd

" Alphonsine r97 Brooklawn

" Amedee (Laura) opr h11 Rutland

" Anna (Mrs Wilfred O) insp Kilburn Mill h152 Tallman

" Arthur (Eliza) mill opr Ramsay h159 Tinkham

" Arthur J fixer Soule Mill r49 Nye

" Clair D office clk r608 S Second

" Conrad fisherman r39 Sycamore

" Darius T wood wkr h193 Walnut (2)

" Delores audit dept Merchants Nat Bank r290 Coffin av

" Donat (Alpheda) wood chopper Hartley Saw Mill h114 Belleville rd

" Dora E prop Masse's Tailor Shop 854 Brock av r905 do

" Dorius T patrolman NBPD r193 Walnut

" Eliza (Mrs Arthur) emp FCM h159 Tinkham

" Emelda A (Mrs Louis) wvr Nash Mill h47 Belleville rd

" Evelyn emp NB Clothing Co r109 Howard av

" Germaine r114 Belleville rd

" Hector J (Masse's Machine Shop) r114 Belleville rd

" Jeanne stitcher Colonial Textile Mfg Co r160 Acushnet av

" Joseph (Laura) prop Masse's Appliance Service 146 Dartmouth h18 Ryan

" Joseph J (Regina) lab City h1060 Acushnet av

" Josephine trimmer Mutterperl h36 Hicks

" Leo (Lucy) mill opr HMfgCo h608 S Second

" Louis (Emelda A) mill opr RMInc h47 Belleville rd

" Lucien (Donalda) weaver NMills h106 Central av

" Lydia L wid Honorat J druggist 1500 Acushnet h290 Coffin av

" Lucy (Mrs Leo) mill opr HMfgCo h608 S Second

" Madeline M clk ACorp r11 Rutland

" Marcel J (Masse's Machine Shop) r114 Belleville rd

" Muriel A nurse's attdt Middleboro r608 S Second

" Napoleon O (Marianna) patrolman NBPD h171 Hadley

" Norman J (Lillian) mill opr SMills h174 Phillips av

" Octave emp Masse's Tailor Shop r905 Brock av

" Philip A (Margaret M) real estate 229 Phillips av h do

" Phillipe P (M Millicent) floor covering Morency's Floor Covering Co h25 George

" Robert mech r114 Belleville rd

" Roland G (Leonnette) pharmacist Boston h2265 Purchase

" Roland G counterman George's Grill r109 Howard av

" Theresa stitcher NB Clothing Co r114 Belleville rd

" Uldric retired r1311 Pleasant

" Victor O Rev pastor St Anthony's R C Church h1359 Acushnet av

" Vivian r1060 Acushnet av

" Vivian (Mrs Albert) emp ACorp h243 Ashley blvd

" Wilfred O (Anna) general hlpr CSCo h 152 Tallman

" William (Evelyn) watchman NBRCo h 109 Howard av

Masse's Appliance Service Joseph Masse prop 146 Dartmouth

" Machine Shop (Marcel J and Hector Masse) 18 Deane

" Pharmacy Philippe Mathieu mgr 1500 Acushnet av

" Tailor Shop Dora E Masse prop 854 Brock av

Masseau Aldea B insp r48 Kearsarge

" Fabiola L speeder tender FCM r48 Kearsarge

" Florida O emp ACorp r48 Kearsarge

" Mary A wid Noel h48 Kearsarge

Massey Henry L (Mabel L) opr KMill h70 Dartmouth

" Mabel L (Mrs Henry L) emp NB Venetian Blinds Co Inc h70 Dartmouth

Massicotte Josephine Mrs r841 Kempton

Massingham Harold (Olive M) h308 Bedford

Massola Matthew (Stella Q) mill opr ASMills h61 Mary

Masson Alphonse (Bertha J) loomfixer Pierce Bros Ltd h195 Davis

" Blanche E stitcher State Mfg Co r195 Davis

" David J emp NBG&ELCo h193 Tinkham

" Henrietta folder Hoosac Corp r193 Tinkham

" Roger A mech Pilgrim Motors r195 Davis

Mastalekez John retired h11 Austin ct

Mastenberg Harry (Rose) prop Eonomy Clothing Store h643 Union
Mastera John (Mabel A) h3691 Acushnet av
" John T (Florence) milk dealer 3697 Acushnet av h do
" Nelson W (Gladys) h73 Linden
" Sidney N (Helen M) frt cond h1057 Marion
Mastey Edward lab r34 Roosevelt
" Eva mill opr r24 Roosevelt
" Stanley (Helen) fireman NBFD h792AB Brock av (3)3
" Tekla wid Andrew h24 Roosevelt
Mastine Arthur A (Stesania K) baker My Bread Baking Co h497 Summer
" Stesania K (Mrs Arthur A) winder CE Corp h497 Summer
Masty Henry (Anna) carrier PO h138 Division
Mata Antonia B printer r67 Coffin av
Matcjck Andrew S (Rita) USA r149 Clara
Matesich Joseph F (Laura B) opr Nash Mill h242 Davis rd
" Leon L prop Friendly Service Station r242 Davis
" Rita sewer WM r242 Davis
Mateus Deolinda stitcher M&S Dress Shop r30 Luke
Mathean Dexter carp h207 Middle
Mather Hazel (Mrs Omer F) bkpr NBDGCo h294 Summer
" Omer T (Hazel A) driver NBDGCo h294 Summer
" Robert H USA r100 Parker
Mathews Anthony (Angelina) emp RC&B h 11 Rural
" Antone emp MTD&MCo r499 Rivet
" David cutter Mathew Bros r156 Bedford
" Doris mill opr ACorp h165 Eugenia
" Ernest (Janice) emp Worcester r1037 Cove rd
" Hilda sten Wefer & Parker r1037 Cove rd
" I & Bros Irvine Mathews mgr 120 Sawyer
" Irvine (Kitty) mgr I Mathews & Bros h156 Bedford
" Jess C (Eugenia C) mill opr FRCorp h28 Bourne
" John (Bay State Fillet Co) h1037 Cove rd
" Manuel (Lillian) clk Health Dept h156 Division
" Mary wid Jesse A opr GMCorp h499 Rivet
" Rose wid Manuel h1037 Cove rd
Mathewson Beatrice wid George A h54 Maitland
" John F US Govt wkr r366 County
" John H (Clarice) chauf UStRyCo h115 Willow
" Nellie L wid Frank W nurse 366 County h do
Mathias Frank (Marion) opr FCM h373 Bolton
" Manuel (Emily S) change over HMfgCo h137 Rockland
" Marianne wid Joseph h47 Crapo
" Marion (Mrs Frank) speed tender Gosnold Mills h373 Bolton
" Mary emp KMills r49 Crapo
" Robert (Florence) wvr HMfgCo h95 Jouvette
Mathieu Albert C (Zelda) gen repairman NBG&ELCo h262 Wood
" Albert O (Noella) mach h178 Ashley blvd
" Alexina Mrs r96 Mt Pleasant
" Brada C r14 Edna
" Diana C mill opr h153 Hathaway
" Ephrem E (Rose A) clk 26 S Water h645 Summer
" Frank O (Arzelie M) retired r359 Summer
" Horace J (Rose R) prop Modern Supply Co h857½ First
" Juliette T opr ACorp r150 Query
" Leo H (Theresa) mach r178 Ashley blvd
" Leopold (Lea) prop Nash Pharmacy h16 Query
" Mary Louise Mrs speeder tender WM h 1279 Acushnet av
" Normand emp Nash Pharmacy r24 Arlington
" Pauline office clk Merchants Nat Bank r 59 Brewster
" Phillippe (Blanche D) mgr Masse's Pharmacy h59 Brewster
" Raoul (Mariange) prop Adam's Restaurant h150 Query
" Robert E USA r857½ First
" Roland student r59 Brewster
" Simone clk Nash Pharmacy r16 Query
" Vincent J (Aldea) emp RI h536 N Front
Mathieus Rose Mrs h10 Hazard ct
Mathisen Jacob (Beatrice) fisherman h51 S Sixth
Matlos—see Mattos
Matte Delia r359 Summer
Matthew Eunice (Mrs Joseph) clk Matthew Bros r115 Thompson
" Joseph (Eunice) mill opr r115 Thompson
Matthews Agnes wid Albert h1116 Braley rd
" Albert F Jr (Julia) fisherman h620 Church
" Albert F 3rd USAC r620 Church
" Anna wid Willard M stitcher M&S Dress Shop h92 Lucas
" Barbara W clk C F Wing r176 Court
" Charles truck dr M J Curran r144 Cedar
" Charles J (Amelia N) emp MTD&MCo h 466 Union
" Charles T sign painter Artcraft Sign Co r 521 Sawyer
" Edna M clk NET&TCo h415 County (402)
" Emily opr r32 Harrison
" Eugene J (Margaret) retired h656 Church
" Flora M r369 Cottage
" Geneva L (Mrs Nelson W) clk C W Wing Co h176 Court
" Henry T r18 Homer
" Irving F (Loretta D) emp US Rubber Co h199 Smith
" James H (Mary) retired h9 Linden ct
" John W prop Original Accommodation Store h144 Cedar
" Joseph retired r65 Prospect
" Lewis retired r199 Smith
" Mary A wid Henry G r415 County (402)
" Mary A wid Frederick T r63 Robeson
" Mary E wid John r24 S Sixth
" Nelson W (Geneva L) truck dr MJCurran Co h176 Court
" Robert T retired h49 Dartmouth
" Thomas P (Yvette) elec Elec Ser & Sales h190 Earle

" William A (Lena M) slsm Cape Liquor Mart h18 Homer
" William P (Mary E) retired h126 Nash rd
" —see Matthew and Mathews
Mattios Joseph retired h65 Prospect
Mattocks Annie opr r206 Belleville ad
" Annie wid Frederick h206 Belleville rd
Mattos Antone (Mary) h143 Collette
" Antone (Helen) h25 Babbitt
" Antone retired r228 Bolton
" Antone Jr (Alice) lab Lincoln Park SD r122 Potomska
" Antone Jr (Lenore M F) prop Sunshine Cab h1596 Purchase
" Arthur (Lea) elec h114 Fair
" Cecelia clk St Luke's Hosp and radio entertainer WNBH r340 Allen
" Christine (Mrs Manuel) mill opr h68 Sagamore
" Dalila radio entertainer NBH r340 Allen
" Dorothy floor walker NB Clothing Co r187 Hathaway
" Edwin P twister tender KMill h228 Bolton
" Esther maid r99 Field
" Gene emp JIPInc r143 Collette
" Henry (Mary) prop Carioca Coffee & Tea House h340 Allen
" John (Sophia) wvr GMCorp h67 Ruth
" John C (Caroline M) prop Alaska Fur Shop h116 Purchase
" John R (Mary) presser Monarch h37 Washburn
" Joseph chauf r143 Collette
" Joseph (Leonilda) mill opr GT&RCo h15 Hemlock
" Leo (Felicia) mill opr h24 Mosher
" Manuel (Mary O) emp Pierce Bros Ltd h 187 Hathaway
" Manuel (Mary) opr HMfgCo h142 N Front
" Manuel (Mary) emp Soule Mill h886 Terry lane
" Manuel (Christine) lab h68 Sagamore
" Manuel (Odelia) carp h15 Temple SD
" Manuel Jr (Doris L) h178 Weld
" Manuel A (Mary C) retired h33 Weaver
" Manuel A P wvr HMfgCo h69 Howland
" Maria opr NMill h108 Rockland
" Mary M (Mrs John R) spinner WM h37 Washburn
" Nathalie radio entertainer WNBH r340 Allen
" Rita S wid Joseph r139 Mt Pleasant
" Thomas prop Star Amusement Co res inq do
" William (Maria) mill opr KMill h108 Rockland
" —see Matos
Matuszak Valentine J dentist 1090 Acushnet av h do
Matyianowski John (Millie) loomfixer Nash Mills h208 Glennon
" Joseph (Eva) loom fixer Soule Mills h187 Deane
" Julian (Mary) fixer Gilt Edge Co h116 Tallman
" Mary (Mrs Julian) emp APCo h16 Tallman
" Paul (Julia) student h27 Kenyon
" Peter (Anna) emp Wamsutta Mills h345 Earle
" Walter (Anna) wvr WM h187 Deane
Maudsley Elsie r75 Glennon
" John (Ida M) watchman NBRCo h226 Clifford
" William emp UStRyCo r75 Glennon
" William (Sarah H) h91 Clifford
Maule Jeannette (Mrs William R Jr) bkpr APCo h52 Norman
" William R Jr (Jeannette) emp CDECorp r52 Norman
Maurer John (Alma) cloth insp HMCorp h284 Collette
Maurice Beatrice mill opr GMCorp r51 Tallman
" Ida wid Alfred h51 Tallman
" John M milkman r1116 Pleasant
" Manuel (Antoinette) batteryhand HMfg Co h35 Acushnet av
Maurico Manuel M (Lillian) painter NBG& ELCo h912 Bristol
Maxcy Alice r378 Cottage
" Dickford r229 State
" Jennie wid Melvin h229 State
" Mary Mrs h598 Brock av
" William L(Lillian A)retired h378 Cottage
Maxey Sidney r137 Acushnet av
Maxfield Alton L (Edith M) switchboard opr NBG&ELCo h493 Chancery
" Annie T Mrs r after 461 Hawthorn ND
" Ida B r85 Campbell
" Marie E retired h85 Campbell
" Mary E r32 Richmond
" Minerva F exec asst New Bedford Free Public Library r85 Campbell
" Sarah T h32 Richmond
" Warren S (Ann) carp r4312 Acushnet av
Maxim Agatha L elec needle specialist 105 Hillman h do
" George D (Hannah V) retired h191 Kempton
" Juliet wid Austin h32 Maple
Maximiano Maria (Mrs Polycarpo) spinner WM h1005 County
" Polycarpo Santos (Maria) cleaner UStRy Co h1005 County
May David D prop Economy Blouse Co res NY City
" John J (M Eugenia) chauf Sun Oil Co h27 Dunbar
" Lester M (Fritzie) mgr Economy Blouse Co h317 Hawthorn
" Lucy S wid William r1907 Purchase
" M Eugenia (Mrs John J) emp NB Venetian Blinds Inc h27 Dunbar
" Sarah M wid Michael F r150 Rotch
" Thomas J emp City r29 Mosher
" William H bath house attdt NB Park Dept r29 Mosher
" William J (Grace F) USN r65 Mt Pleasant
Mayall Albert A (Mary A) guard city jail h29 Roosevelt
" John J (Dorothea) (Cawley & Mayall) h 28 Valentine
" Nora C wid Alfred h76 Division
Maye James H (Amanda) hardware 1284 Acushnet av h53 Oaklawn
**MAYE & NEY TRANSPORTATION CO Edward A Ney prop local and long distance trucking 127 Oak tel 3-9912 and 3-9913 office and terminal 56 Midway South Boston see p 127**

Mayer Alfred treas Alden Corrugated Container Corp res Fall River
" Kurt J r150 Cottage
Mayers Alonzo janitor Harvey Hotel r52 Cedar
Mayes Richard M (Marjorie S) mill opr FCM h260 Central av
Mayfair Furniture & Upholstering Co (Alfred Robinson and Joseph Souza) 50 Delano
Mayflower Furniture Co Juliette Gonsalves prop 1715-1717 Acushnet av and 28-30 William
**MAYHEW AGENCY Joseph L Herrick prop store equipment 1152 Purchase office 1155 Purchase tel 2-6198 see p 82**
" Dorothee A sten RC&BCo r985 Kempton
" Emma h75 Mill
" Leon J (Cecilia M) slsm Standard Brands Inc h985 Kempton
" —see Mailloux
Mayhew's Cleaners & Dyers Theodore Mailloux prop 2076 Acushnet av
Maylott Elizabeth hskpr h4 Crapo
Maynard Alma (Mrs George D) emp KMill h 28 McGurk
" Ann wid Joseph D opr h31 Dudley
" Arthur student r181 Middle
" Arthur retired r1949 Purchase
" Charles E marine eng r323 Park
" Emily wid Edward h239 Austin
" Evelyn F clk r556 Middle
" George Jr emp New York NY r28 McGurk
" George D (Alma) wvr HMfgCo h28 McGurk
" Gladys M Mrs h104 Sycamore
" Guy Jr (Marguerite B) physician 6 Eighth h15 Moreland ter
" Henry (Annie) emp A [antic Mfg Co h14 Lucas
" Irene C (Mrs John E Jr) sec Liberty Mut Ins Co h54 Russell
" John E (Mae) guard First Nat Bank of NB h60 Eugenia
" John E Jr (Irene C) emp Standard Times h54 Russell
" Kenneth r60 Eugenia
" Laurette presser New England Overall Co r112 River rd
" Louis E (Laura) watchman h122 River rd
" Maryange B dom r122 River rd
" Mildred A H wid Oscar dietitian r287 Park
" Nettie M wid Edward D h556 Middle
" Norma bkpr Dawson's Bakery r60 Eugenia
" Peter A (Margaret F) retired h21 Homer
" Richard E (Gladys M) prop Maynard's Furniture Repair h104 Sycamore
" Rodolph (Theresa E) elec h112 Grinnell
" Rose A wid John M h1949 Purchase
" Roseanna wid Philip r190 Earle
" Roy F (Alice M) clk Woodland's Mkt h 323 Park
" Wilfred R sterotyper Hyannis r323 Park
" —see Menard
Maynard's Furniture Repair Richard Maynard prop 594 Brock av
**MAYNER FRANK L pathologist Union Hospital of New Bedford res inq do**
Mayo Dorothy emp Parson's Laundry r106 High
" Henry B fisherman r109 Locust
" Mary Mrs h18 Bay Village
" Theresa emp Pearl Laundry r18 Bay Village
Mayor Daniel (Elizabeth) retired h86 Query
Maytone Beauty Shop (Mary and Anthony Roderick) 862 Brock av
Mazerall Hugh (Albertine) moulder JIPInc h271 Phillips av
Mazerolle Clovis (Mary Eugenie) boat builder h24 Kearsage
" Dora emp NMill r24 Kearsarge
" Edgar carp r24 Kearsarge
" Rita emp NMills r24 Kearsarge
Mazewski Frank r240 Adelaide
" Herman (Victoria) emp MTD&MCo r240 Eugenia
" Stanley bartender Atlantic Hotel r240 Eugenia
" Valentine Mrs h1033 Shelburne
Mazey Irene J Mrs clk Alan's Dept Store r146 Smith
Maziarz Frank J (Helen N) h250 Harwich
" Joseph S (Adelaide J) prop Trio Garage h75 Emma
McAdams James presser Monarch Clothing Co r483 Cedar Grove
" William J (Mary) patrolman NB PD h483 Cedar Grove
" William J (Nellie) tr dr Johnson & Morris r664 Church
McAfee Charles R shipper Beacon Mill r295 Cedar
" Edith wid Thomas D h295 Cedar
" Helen A r434 Cottage
" William R (Norma) emp JIPInc h52 Smith
McAlister Charles I (Aileen) emp Alanjo Print Wks h55 Briggs
" Rose (Mrs Jean) emp CDECorp r8 Hicks
McAllister Arthur slsm r620 Purchase
" Miriam wid Joseph h856 Brock av
McAloon Edward F Jr (Cecelia) elec r87 Willard
McAlpine Elizabeth A Mrs r408 Cedar
" James (Mabel G) plumber Mark Greenleaf h254 Maxfield
" James Jr h445 Summer
" Lester M (Flavilla H) prop McAlpine's Portrait Service h124 William
McAlpine's Portrait Service Lester M McAlpine prop 124 Williams
McAn Thom Shoes Co shoes Leonard G N Larrivee mgr 1137 Acushnet av and Albert F Lavalley mgr 752 Purchase
McAndrew Grace M typist Newport RI r211 Hersom
" Michael A (Ellen) supt FCM h211 Hersom
McAskill May S Mrs h233 Maxfield
McAulay Jennie M prin Ingraham Sch h184 Summer
" —see McCauley
McAuliffe Elmo A (Edith) custodian NB Schools r630 Rodney French blvd
" Hall 699 First
" John r86 Court
" Leonard P (Yvonne P)mail handler PO 128 Acushnet av
" Mary F tchr J B DeValles Sch r1077 Pleasant

" Rosemary student r731 County
" William (Rose P) gen contr h731 County
" William J plumbing 490 Purchase h do
McAvoy Catherine A Mrs tchr William Taylor Sch r48 Rockland
**MC AVOY CHARLES A (Elizabeth U) social wkr supvr Bureau of Old Age Assistance h 384 Arnold**
" Daniel V r180 Middle
" Henry A jan PO r25 Welcome
" John J rooms 180 Middle h do
" Joseph A (Helen M) retired h271 Hillman
" Matthew G (Catherine) tree dept city h 48 Rockland
" Thomas W emp NB Hotel r25 Welcome
" William T r25 Welcome
McBay Muriel V wid Charles L h9 Smith
McBride Edward G (Helen R) prop Stephen Tripp Catering & Furniture Rental Co h536 Elm
McCabe Bernard C (Helena M) retired h109 Presidential Hgts
" Charles A (Mary) mach h534 Coggeshall
" Charles S Jr USN r534 Coggeshall
" Donald USA r129 Presidential Hgts
" Hannah dom r126 Bonney
" Helen prop Sunshine Rest Home h56 Durfee
" Mary F Mrs speeder tender KMills h12 Wing
" Paul (Ruth) emp Fall River h71 Walden
" Walter J optometrist Samuel Ward Co r 1293 Acushnet av
" William E taxi dr Cozy Taxi r534 Coggeshall
McCafferty Catherine wid James h126 Bonney
" James P clk RC&B r126 Bonney
McCann Agnes G Mrs h161 Nash rd
" Agnes W sten APCo r161 Nash rd
" Annie F wid Frank S opr h15 Plymton
" Edward C glasscutter h166 North
" Edward P (Annabelle) clk PO r423 Chancery
" Ellen J wid Frank h526 Cottage
" Ellen L h31 Parker
" Eva Mrs emp N Mills h286 Coggeshall
" Irene A r102 Beetle
" James emp CSCo r inq do
" James G movie opr Empire Theatre r526 Cottage
" Joseph F slsm Gallagher Furn Co r526 Cottage
" Katherine h45 Smith
" M Agnes h251 Phillips av
" Mary M emp Canton r251 Phillips av
" Patricia jr supvr NET&TCo r161 Nash rd
" Stephen F student r161 Nash rd
" Wilfred (Marion) prop The Melody Shop res RI
" William (Hannah) h102 Beetle
" William J (Eileen A) mgr Lorenzo E Senecal Pharmacy h288 Summer
McCardell Ernest A (Helen A) emp Ry Exp Agcy h325 Earle
" Isabel wid Robert H h953 Pleasant
McCarthy Agnes Mrs h12 Spruce
" Annie waitress 172 Page r do
" Annie J (Mrs Thomas J) elec wkr CDE Corp h179 Washington
" Agnes L Mrs h12 Spruce
" Catherine Mrs r1151 Rodney French blvd
" Catherine T bkpr NBDGCo r179 Washington
" Charles J student r68 Brownell
" Cornelius J (Beatrice E) sheet metal wkr 288 Court h68 Brownell
" Daniel J retired r39 Buttonwood
" Dora r104 Locust
" Edward (Hattie) emp City of NB h87½ Hathaway
" Edward F (Margaret) emp WM h878 County
" Edward J slsm r3 Homer
" Edward J Jr (Yvonne M)foreman APCo h279 Earle
" Eleanor (Mrs Terrence) emp JIPInc h2C Mt Pleasant Homes
" Elizabeth cashier CCo r8 Robeson
" Elizabeth M Mrs clk Sol Mutterperl Inc r1283 Purchase
" Eugene r129 Parker
" Florence E r184 Campbell
" Frances office wkr GT&RCo r129 Parker
" Francis (Margaret) meat insp h2498 Acushnet av
" Francis E (Helen K) emp MTD&MCo h 154 Washington
" Francis E (Katherine E) merchandise control GT&RCo h500 Cottage
" Frank A (Helen C) dr Dawson's Brewery h82 Aquidneck
" George H (Mary M) plumbing insp Bd of Health h3 Homer
" George H (Gertrude) mill hand FCM h294 Earl
" George H Jr USA r294 Earle
" George H Jr (Charlotte) plumbers appr Coholan Plumbing Co r3 Homer
" George M (Mary G) carp h189 Sycamore
" Helen C tchr R C Ingraham Sch r267 Reed
" Helen G nurse USN r68 Brownell
" Helen K (Mrs Francis E) emp Cherry & Co h154 Washington
" Herbert F (Doris R) USN r269 Tinkham
" Irene office wkr h9 Cleveland
" James B (Mary) sheet metal wkr h275 Hillman
" James J (Mary A) night watchman David Duff & Son h402 Cedar
" James L (Catherine C) h129 Parker
" Jeremiah A slsm Schmidt Mfg Co r179 Washington
" Jeremiah P (Leonie L) custodian Superior Court h1206 Broadway
" John J r132 Willis
**MC CARTHY JOSEPH LEO (M Alice) prop Mac's Tire & Rim Service Co h131 Chestnut Fairhaven**
" Joseph P (Mary) (County St Sheet Metal Shop) 279 Hillman
" Katherine (Mrs Francis E) tchr James B Congdon Sch h500 Cottage
" Kathryn T tchr NBHS h267 Reed
" Kelly (Mayme) h27 Hicks
" Lillian (Mrs William) wvr HMCorp h60 Peckham
" Margaret wid James A h85 Park
" Margaret (Mrs William J) winder GMCo h732 Brock av
" Marilyn E student r189 Sycamore
" Martin USA r16 Clark

McCarthy Mary H stitcher Monarch Clothing Co r294 Earle
" Mary Louise switchboard opr Standard Times r500 Cottage
" Minnie M wid Jeremiah P r107 Bingham
" Mortimer (Ruth) slsm Hathaway Baking Co h40 Adams
" Patrick retired r20 LaFrance ct
" Patrick J (Mary J) mach opr CSCo h344 Kempton
" Ruth (Mrs Mortimer) presser North End Laundry h40 Adams
" Stella L retired h233 Middle
" Terrence (Eleanor) opr RC&B h2C Mt Pleasant Homes
" Thomas (Elsie) emp NBG&ELCo h94 Willard
" Thomas J emp WM r884 County
" Thomas J (Annie J) 3rd hand Nash Mills h179 Washington
" William lab h16 Clark
" William (Lillian) chauf City Street Dept h60 Peckham
" William P Jr slsm Bond Bread Co r16 Clark
" William A retired r172 Washington
" William A Jr r12 Spruce
" William J (Margaret) elec WM h732 Brock
" Yvonne M (Mrs Edward J Jr) insp APCo h279 Earle
" & Nelson James H Nelson prop sheet metal wkr 126 Front
" —see McCarty
McCartney Annie clk Russell's Cleaners r124 Florence
" Edith A emp CDECorp h477 Cottage
" Elizabeth M warper tender Nash Mills r 477 Cottage
" Frank S (Penella) slsm NBDGCo h1200 Broadway
" Jena H wid William clk F W Woolworth Co h124 Florence
" John (Doris) USA h1565 Rodney French blvd
" Martin A (Ruth M) marine eng h163 Park
" Thomas H retired r58 Locust
" William V retired h40 Hazard
McCarty Annie F Mrs spinner NMills h872 Acushnet av
" Bertha Mrs r201 Walnut
" Charles E (Mary L) prop Charlie McCarty's New Terminal Market h33 Roy
" Frank L (Dorothy) tool mkr h243 Dawson
" George r25 Mill
" James E trucking 285 State h44 Pearl
" William H (Mabel C) capt NBPD h353 Arnold
" —see McCarthy
McCarty's Charlie New Terminal Market Charles E McCarty prop 926 Purchase
McCaskie William D student r144 Mt Pleasant
" William M (Hilda L) prop William M McCaskie Co h14 Mt Pleasant
McCaul—see MacCaul
McCauley Donald J student r880 Pleasant
" James A (Katherine E) emp NBG&EL Co h880 Pleasant
" John W r73 Russell
" Marie Z wid Thomas F h622 Summer
" Thomas A (Hazel R) mgr Elm Cafe r78 Mill
" —see McAulay
McCawley Edward P (Mary) plumber Delano h167 Charles
" Ellen wid Michael J h14 Reynolds
" James C sheet metal wkr USGovt r14 Reynolds
" Joseph T shipping clk APCorp r14 Reynolds
" Mary (Mrs Edward P) emp GT&RCo h h167 Charles
" Paul student r14 Reynolds
McClain Durant r25 S Second
McClay William E (Arzelia) opr KMills h25 Thompson
McCleave Frederick M (Florence) carp h197 Campbell
McClellan Lottie A wid John B r93 Atlantic
McClement John retired h27 Princeton
McClernon Margaret E insp Nash Mills r202 Tinkham
McClure Donald H (Louise) trucking 283 Sawyer h do
" George W (Frances) prop McClure Trucking Co h290 Sawyer
" Joseph W (Rosilda) eng Pearl Laundry h55 Maxfield
" Trucking Co George W McClure prop 290 Sawyer
McClurg Arthur (Valeria) bus driver USt RyCo h72 Belleville rd
" Arthur W USA r380 Tarkiln Hill rd
" Ruth Mrs winder Peitavino Mills h380 Tarkiln Hill rd
" Valeria (Mrs Arthur) stitcher State Mfg Co h72 Belleville rd
" William H Jr r60 Belleville rd
McCluskey Clara B wid Henry h124 State
McColgan Caroline R (Mrs Hugh J) Day Supervisor Acushnet Hosp h117 Chancery
" Hugh J (Caroline R) guard HMfgCo h117 Chancery
McConvill Edward (Grace) mill wkr CSCo r 175 Richmond
" Grace (Mrs Edward) packer CSCo r175 Richmond
McCool James mgr Kennedy & Co 1139 Acushnet av res Fn
McCoombs Mary A wid Thomas r160 Elm
McCorkill Roger (Gabrielle) h219½ Ashley blvd
McCormack Arthur H (Evelyn) emp Andrews & Pierce r43 Foster
" Arthur R (Mary V) emp David Duff h43 Foster
" David A (Elizabeth) baker Doyle's Bakery r270 Hathaway rd
" Elizabeth (Mrs David A) clk Ramsay Mill Inc r270 Hathaway rd
" Jane r184 Summer
" M Agnes r184 Summer
" Ord B cutter NB Fillet r43 Foster
" Walter F (Mary C) stationary fireman KMill h20B Mt Pleasant Homes
McCormick Anne M student r230 Kempton
" Anthony (June) bartender Buttonwood Cafe h112 North
" Anthony prop Buttonwood Cafe r25 Viall

" Arthur R (Mary V) eng David Duff & Son r43 Foster
" Donald USN r10 Nelson
" Edward W mariner r25 Viall
" Jane wid William F h25 Viall
" Joseph clk AL r241 Chestnut
" Margaret J wid Harold F h230 Kempton
" Michael F student r230 Kempton
" Robert A slsm CSCo r230 Kempton
" Rosemary D sec FCM r230 Kempton
" Stephen J (Josephine) emp NET&TCo 957 Kearsarge
" William A (Pauline H) physician 28 Parker res SD
" William F h241 Chestnut
McCoy Ambrose J (Frances M) elec NB&EL Co h110 Rodney French blvd
" Helen opr ACorp r45 Syacmore
" Helen h78 James
" James F presser APCo r45 Sycamore
" John P store mgr NPRI r45 Sycamore
" Martin (Mary A) custodian NJHS h45 Sycamore
" Martin P presser APCo r45 Sycamore
McCra Arthur L (Florence E) wvr HMfgCo h20 LaFrance ct
" Florence J presser NE Overall Co r69 Deane
" Henry G (M Rose) lab RC&B h69 Deane
" Theresa winder tender NBRCo r69 Deane
**MC CRAY LEE H (Frances) v-pres-gen mgr New Bedford Gas & Edison Light Co h122 Page**
McCrohan Elizabeth B Mrs tchr Allen F Wood Sch res SD
" Hazel D wid Joseph A tchr Rodman Sch r87 Campbell
" James P (Elizabeth M) lawyer Book Store Bldg (201) h236 Mt Pleasant
" Janet R lab tech HMfgCo r87 Campbell
" John H watchman ACorp r236 Mt Pleasant
" Luke T (Elizabeth T) dentist 80 Spring res Pandanaram
" Nancy E student r87 Campbell
" Timothy F (Mary H) mason h272 Hawthorn
McCrory Stores Corp Frank B Stull mgr var store 1111-1115 Acushnet av Leo H DeNome mgr 1011-1015 S Water
McCue Agnes M r640 County
" Anna R nurse private duty 640 County r do
" Arthur custodian Thomas R Rodman Sch r173 County
" Hugh F carp r640 County
" Leo fisherman r95 N Second
" Mary C tchr Abr Lincoln School h640 County
" Thomas (Annie) fireman NBFD h173 County
" —see McHugh
McCulley Nathanial E retired r76 Shawmut av
McCullough Byron H (John McCullough) r37 S Sixth
" Catherine Mrs r50 Calumet
" Eunice (Mrs Everett) waitress Adams Restaurant h15 Durfee
" Everett R (Eunice) bus driver UStRyCo h15 E Durfee
" Helen B waitress r185 Middle
" James D (Johanna K) prop Ocean Fish & Fillet Co h259 Reed
" John (Byron H and John McCullough 3rd) waste dealers 21 Center and 98 Front
" John 3rd (Jewel R) (John McCullough) h37 S Sixth
McCusker James E (Josephine T) retired h 101 Chestnut
" Mary L T nurse 131 Chestnut r do
McDermott Anna Mrs hairdresser r18B Mt Pleasant Homes
" Charles W (Rebecca G) asst to prod mgr RC&BInc h623 County
" Clara E (Mrs Thomas) clk city assessors office h139 Campbell
" E Frances clk Wam Mills r785 County
" Elizabeth T wid Edward T h373 Cedar Grove
" James (Marion) emp My Bread Baking Co h180 Presidential Hgts
**MC DERMOTT JAMES F REV curate Holy Name R C Church r121 Mt Pleasant**
" John R (Bernice) chief clk E I Dupont paint store r408 Court
" Joseph D (Nettie M) retired h137 Deane
" Mary A retired h45 Smith
" Mary A wid John wvr h309 Davis
" Mary E wid Charles W h360 Cedar
" Paul G (Blanche) fish 1582 Acushnet av h34 Willow
**MC DERMOTT THOMAS F (Clara E) prop McDermott's Fish Market h139 Campbell**
**MC DERMOTT'S FISH MARKET Thomas F McDermott prop 9 Weld and 36 Ashley Blvd**
**MC DEVITT FREDERICK A asst treas Pierce Bros Limited r78 Orchard**
**MC DEVITT FREDERICK H pres-treas Pierce Bros Limited h78 Orchard**
McDonald A Leo (Catherine) Bricklayer Loranger & Sons h244 Belleville rd
" Albert (Hannah G) carder Nash Mills h37 Query
" Catherine (Mrs A Leo) emp Nash Mills h 244 Belleville rd
" Emma asst hskpr NBHotel r257 Middle
" Florence G Mrs r145 Adams
" Fred (Thelma) emp USRCo h514 Rivet
" George H (Agnes) fiber wkr h188 Hathaway
" Helen Mrs mill opr r821 Myrtle
" Helen Mrs trimmer M&M h301 Pleasant
" Herbert E maintenance man Giusti's Baking Co h1103 S Water (6)
" Irene Mrs clk RC&BCo r821 Myrtle
" Jeremiah J (Caroline C) clk Building Materials Inc h67 Carroll
" John emp NYNH&HRR r1050 Pleasant
" John E (Anna) h206 Mt Pleasant
" John H (Helen M) retired h165 Campbell
" John J div chief deputy US Internal Revenue office (246) res Onset
" Lewis E (Claire C) emp Fall River h257 Middle
" M Theresa clk Dun & Bradstreet res Acushnet
" Mary A sec RC&BInc h140 Rockland
" Mary H r71 Bonney
" Mercy H wid James rooms 19 Seventh h do

McDonald Robert H (Lydia C) mech Dawson's Brewery h71 Forest
" Roland N wvr r66 Hillman
" Susan C tchr S D Ottiwell School res Fall River
" —see Macdonald and McDonnell
McDonnell Alice M (Mrs John) tchr Thomas Donaghy Sch h198 Austin
" Elizabeth clk C&Co r69 Chestnut
" Florence E wid Leonard M h89 Ellen
" Francis (Alice E) retired h294 Cedar
" James H (Viola) mgr Rexair Sales & Service h29 DeWolf
" Jean student r89 Ellen
" John J (Alice M) watchman h198 Austin
" Joseph A (Mary F) asst prin tchr NBHS and prin NB Evening HS h50 Jonathan
" Leonard M Jr slsm r89 Ellen
" Mary M social wkr Bureau of Old Age Assistance r465 Bolton
" Margaret student r198 Austin
" Marybeth tchr Sandwich r50 Jonathan
" Maureen A sec Paul L Smith
" Thomas E (Mello McDonnell & Darwell) r465 Bolton
" —see McDonald
McEmmons Amelia wid Charles E h1596 Purchase
McEwan Ralph ticket clk NYNH&HRR r Maple
McEwen Emma R wid George r190 Clinton
" Ralph B r224 Arnold
McFadden Hope F tchr NBHS h287 Palmer
" Ruth B prin Mt Pleasant Sch h287 Palmer
McFarlane—see MacFarlane
McGann James E (Marie E) truck dr NE Transportation Co h158 Whitman
" John W (Viola) slsm h180 Emerson
" Michael J (Marguerite) r23 Linden
" Michael (Marie) eng NYNH&HRR h23 Linden
" Michael J (Marguerite) shipper H P Hood & Son h23 Linden
McGaughey Arthur E (Anna E) slsm AS Mills Co h240 Tremont
" Thomas E (Anna E) mach 42 Front h44 State
McGee Alfred C (Ida) prop McGee's Market and McGee's Vending Service h713 Brock av
" Grace (Mrs Thomas) sec RC&B r713 Brock av
" Helen wid Romeo A r130 Garfield
" John (Josephine) fisherman h15 Sherman
" Mary E wid Romeo h130 Garfield
" Norma wid Paul E tchr NJHS r434 Conduit
" Robert S (Amy E) retired r344 Palmer
" Roland P (Vivian) prop McGee's Photo Supply and McGee's Greeting Cards h 222 Allen
" Thomas (Grace) emp McGee's Vending Machine Service r713 Brock
" Vivian (Mrs Roland P) emp McGee Photo h222 Allen
" —see Magee
McGee's Greeting Cards Roland P McGee prop 761 Purchase
" Market Alfred C McGee prop 711 Brock
" Photo Supply Roland P McGee prop 741 Purchase and 1446 Acushnet av
" Vending Machine Service Alfred C McGee prop 711 Brook av
McGibony Raymond K (Asbertine) 3rd hand Fisk Mill h inq do
McGill Charles F r40 Cove
" David Co The Mrs Lillian M Watson prop conf and travel agencies 193 Blackmer
McGinnis Delphine (Mrs Raymond F) mill opr h56 Ashley
" George F (Ada K) clk CSCo h1280 Acushnet av (8)
" James T (Catherine) emp MTD&MCo h205 County
" Jean A hairdresser Chez Marguerite r205 County
" Joseph J (Eva) watchman UStRyCo h9 Jean
" Patricia R Mrs press opr JIPInc h411 North
" Raymond F (Delphine) mill opr HMfgCo h56 Ashley
" William retired r145 Princeton
McGinty Eleanor r206 Eugenia
McGlynn Alfred J (Marjorie M) mgr First Nat Store 1623 Acushnet av h559 Cottage
" Anna T emp APCorp r101 Chestnut
" Edward C (Ellen A) lab City h624 Cottage
" Ellen A (Mrs Edward C) janitress NBPD h624 Cottage
" George P (Mary) retired h46 S Sixth
" Harriett T Mrs h101 Chestnut
" John (Mary) painter 91 Walden h do
" Mary E emp Wash DC r101 Chestnut
" Patricia R clk Standard Grocery r101 Chestnut
" Rita clk Aetna Life Ins r164 Richmond
" Terrence E student r164 Richmond
" Thomas F mach h rear 198 State
McGoff Catherine P clk ACorp r35 Peckham
" Charlotte emp MTD&MCo r162 Hathaway
" Grace P clk Loughlin Chevrolet Co h162 Hathaway
" James retired r13 Jean
" Leo F (Frances) lieut Sta No 8 NBFD h35 Peckham
" Louise T cloth insp HMfgCo r35 Peckham
McGough Catherine (Mrs John J) emp NBD GCo h258 Cottage
" John J (Catherine C) mach WM h258 Cottage
" John T (Mary) eng NMill r258 Cottage
" Mary (Mrs Michael P) shoe wkr Royal Shoe Co h3 Spruce
" Michael P (Mary) emp Brown's Cafe h3 Spruce
McGovern Bridget A wid James h413 Summer
" Edward J emp RC&BCo h2 Wall
**MC GOVERN GEORGE F (Emma M) works mgr Revere Copper & Brass Co New Bedford Division h65 Jonathan**
McGowan Annie A Mrs h56 Hill
" Charles J (Anna L) acct 558 Pleasant (321) treas Washburn Development Corp treas Molannie Corp and treas Meso Inc Fn h205 Maple

" Donald (Elizabeth A) emp NET&TCo h588 Cottage
" Ernest D (Mary V) blacksmith 30 Bethel h216 Grinnell
" Frank M Estate Mrs Maud E McGowan mgr blacksmith 30 Bethel
" George (Martha A) emp MTD&MCo r inq do
" Harold E (Irene B) emp NB Steam Dye h290 Cedar
" John J (Arlene E) musician Hangar Cafe Acushnet h130 Hemlock
" John J Jr air student r130 Hemlock
" Maud E wid Frank M mgr Frank M McGowan Estate h101 Newton
" Thomas baker Kroud-Vird's Bakery h130 Hemlock
" William N foreman RC&B r1057 S Water
McGowen Alice King student r26 Shore
" Edward E (Christine) mgr Plumber's Supply Co res Fn
" Frank retired h26 Shore
" George (Martha A) mach MTD&MCo r26 Hemlock
" Martha A (Mrs George) winder tender USRCo r26 Shore
McGrath Bernice M Mrs mach opr Sagmanco h570 S Water
" Edward F (Mary C) h656 Cottage
" Edward J r129 Clark
" Elizabeth r359 Summer
" Felix (Madeleine M) grocer 168 Weld h129 Clark
" Helen E clk Standard Grocery Co r97 Newton
" James P (Helen L) insp Packson Mills h59 Katherine
" John B (Isabelle A) mill opr h42 Highland
" John B Jr student r42 Highland
" John J (Helen G) chauf 428 County h97 Newton
" Joseph L (Kathleen) yard boss SMills h183 Deane
" Lawrence J 2nd hand WM h129 Clark
" Lorraine clk NB News Co r186 Chancery
" Martin J (Zedder A) drill mkr MTD&M Co h186 Chancery
" Mary E emp Fed Income Tax Office r656 Cottage
" Mary M clk Star Store r59 Katherine
" Michael F (Rosaline L) emp RC&BCo h886 County
" Millicent K r97 Newton
" William T bartender Bills Cafe h356 County
" —see Magrath
McGraw Alton fisherman h137 Cedar Grove
McGreevy Mary factory wkr r rear 48 Oak
" Thomas E (Agnes) watchman h rear 48 Oak
" Thomas E Jr cook r rear 48 Oak
" William clk Jack & Harry's Auto Stores r rear 48 Oak
McGregor Agnes mill opr Nash Mill h97 Clifford
" Archibald H (Mary T) prop Caron Brush Co h679 Cottage
McGuffie William (Betsy Rae) retired h527 Summer
McGuigan Joseph R sheet metal wkr Clinton White r492 Summer
" Margaret r492 Summer
McGuiness Bernard A (Alice M) clk UStRy h175 James
" Charles A (Alice M) emp Malden h235 Chestnut
McGuinness—see McEnnis
McGuinniss—see McEnnis
McGuire Abigail wid John W r1151 Rodney French blvd
" Alfred Jr mech NB Refrigeration Sales and Service r2739 Acushnet av
" Archie (Elizabeth) emp GT&RCo h28 Rodney French blvd
" Charles C (Edith) guard NB Airport h12 Presidential Hgts
" Charles E (Ivy) h48 Presidential Hgts
" Donald r78 Rodney
" Edward J patrolman NBPD h78 Rodney
" Edward J (Evelyn) sub carrier PO h929 S Water
" Elizabeth wid John E clk C F Wing Co h53 Rockland
" Ernest B (Gladys F) student r421 Allen
" James F USAC r12 Presidential Hgts
" John (Elizabeth) r695 Pleasant
" Joseph A emp Govt r52 Rockland
McGurk Anna F tchr Continuation sch h638 Rodney French blvd
" Helen F phone opr NET&TCo h574 Kempton
" Katherine L emp Wash DC r574 Kempton
McGurl Thomas (Doris) emp FCM r12 Glover
McHale Esther wid John h12 Cleveland
" Joseph M (Veronica) mill opr h202 State
McHenry Floreanne (Mrs John R) emp CDE Corp h790 E Brock av (24)
" George S mach h149 Truro
" John R (Floreanne) clk Planters Peanut Store h790 E Brock av (24)
" Lena M Mrs h73 Liberty
McHugh Almy (Mrs William) nurse Sunny Knoll Nursing Home Fn 218 Tremont h do
" Barbara emp CDECorp r869 Brock av
" Elizabeth J bkpr Russ Porter Inc r262 Carroll
" George A (Rosemond) emp Dawson's Brewery h138 Holly
" James A h231 Collette
" James F ins agt Brockton r262 Carroll
" John F gardener NBPark dept h262 Carroll
" John J (Lenora) slsm Bond Bread Baking Co h339 Court
" Katherine cloth insp HMfgCo r147 Merrimac
" Margaret E sec Leo Schwartz r262 Carroll
" Mary wid William r950 Pleasant
" Robert J (Margaret A) embalmer Michael C Austin h95 Court
" William A (Almy F) meter repairman NB Water dept h218 Tremont
" —see McCue
**MC ILMAIL WILLIAM J (Margaret M) mgr Western Union Telegraph Co h291 Reed**
McInnis Harvey F (Ursula) emp GT&RCo h33 E Mt Pleasant Homes
McIntosh Mary sec HMills res SD
**MC INTOSH WILLIAM P JR (Evelyn C) prop The Kinyon School h52 Rotch tel 2-9423**

McIntyre Edith S sten Sullivan-Foster Inc h150 Shawmut av
" Helen M clk r150 Shawmut
" James S architect 908 Purchase (303) r72 Rotch
" John W 3rd asst dist attorney Bristol County res Attleboro
" Margaret A wid Edward K h150 Shawmut av
" Robert A (Elizabeth M) eng State Dept h636 Union (1)
McIsaac Annie E wid Daniel r213 Court
" Ella M h1077 Pleasant
McKay Albert (Josephine A) emp Smith's Bros h315 Collette
" Albertine F mach opr APCo r1312 Pleasant
" Alfred J (Zelda) bartender h65 Penniman
" Alma wid Alfred mill opr r65 Penniman
" Clara T student r99 Eighth
" Clara S wid Arthur J tchr W H Taylor sch h99 Eighth
" Ernest (Leona E) loom fixer WM h1312 Pleasant
" Ernest E (Sophia) opr Gilt Edge h16 Tallman
" Ernest P (Teresa) wvr WM h13 Austin ct
" Flora Mrs h18 Hazard ct
" John E (Lillian S) r218 Myrtle
" Katherine wid John T clk h146 Davis
" Louis (Susan) driver Diamond Cab h51 Maitland
" William J (Lillian M) prop McKay's Variety h218 Myrtle
McKay's Variety William J McKay prop 55 Myrtle
McKeachern Daniel C student r239 Arnold
" Daniel H (Edith A) emp MTD&MCo h239 Arnold
" Janice B nurse 239 Arnold r do
McKean Edith h263 Sawyer
McKeen Elizabeth S A wid Frank H L h1010 Pleasant
McKenna Agnes V tchr Hosea M Knowlton Sch r3982 Acushnet av
" Albert G marine eng USMM r16 McGurk
" Alfred E r283 Cedar
" Augustus A dentist 222 Union (518) h3982 Acushnet av
**MC KENNA CHARLES J (Florina H) 4th district chief New Bedford Fire Department h369 Park**
" Charles J Jr press opr American Print Co r369 Park
" Corella N tchr John B DeValles Sch r 3982 Acushnet av
" Elizabeth A house mother Bridgewater r105 Clinton
" Elizabeth H wid Charles H h384 North
" Florina H (Mrs Charles J) clk NBDGCo h369 Park
" Genevieve B tchr r3982 Acushnet av
" Gertrude A receptionist Michael C Austin Inc r384 North
" Hugh J cable splicer NET&TCo r384 North
" James (Patricia) ind eng RC&BCo h159 Bellevue
" James J (Mary L) dentist 398 Union h do
" James P fisherman r49 North
" John J Jr cost clk HMfgCo r293 Sawyer
" John J Sr (Clarice M) emp UStRy h293 Sawyer
" John J (Veronica R) maintenance man W T Grant Co h8 Spruce
" Joseph A (Helen) x-ray tech NB Bd of Health r888 Purchase
" Kathleen r474 Park
" Lawrence S (Catherine typewriter rpg 389 Maxfield h do
" Lawrence W (M Ellen) mgr Gen Baking Co h176 Rounds
" Lila r16 McGurk
" Margaret C student r389 Maxfield
" Margaret E clk NBDGCo r293 Sawyer
" Margaret F student r369 Park
" Margaret W wid James F h137 James
" Marie L emp WMill r477 First
" Mary E phone opr NET&TCo r384 North
" Mary L Mrs tchr Allen F Wood Sch r398 Union
" Mildred C phone opr NET&TCo r384 North
" Patricia (Mrs James) clk Jeffrey's h159 Bellevue
" Sarah L tchr NB Schools h105 Clinton
" Yvonne Mrs h479 First
McKenzie Angus W r44 Chestnut
" Edith tchr Portland r116 Hathaway
" Eliza r100 Armour
" James A (Mary E) retired h116 Hathaway
" Mary E nurse 100 Armour h do
" Robert Jr retired r47 Ocean
" —see MacKenzie
McKeon John F Rt Rev Mons rector St Lawrence RC Church and supvr St Mary's Catholic Cemetery h110 Summer
McKim Charles H (Permelia C) roller coverer Wm R West h179 Weld
" Permelia (Mrs Charles H) insp CDECorp h17 Guild
McKirley Peter (Margaret E) baker NB Public Mkt h96 Willard
McKinnon—see MacKinnon
McKnight Annie wid William H h8 Delano
" Harold USN r8 Delano
" Jean r8 Delano
McKowen Grace M tchr NJHS res Acushnet
McLaughlin Frank E (Alyce) mgr American Loan Society Inc h769 Rockdale av
" John J mill wkr HMfgCo h203 County
" Kathleen M K drapery mkr Fall River (21) r203 County
" Mary E Mrs r38 Willard
" William H retired h18 Bannister
" —see McLoughlin
McLean Adile r350 Shaw
" Charles B (Irene) clk SR&Co h117 Tinkham
" Durant brewery man Smith Bros Inc r25 S Second
" Elizabeth r4637 Acushnet av
" George J lab h4637 Acushnet av
" Rose wid Alfred h181 Ashley blvd
McLeavy John mill opr KMill r766 Brock av
" Michael (Estelle M) mgr Belmont Athletic Club h20 Valentine
" Shirley mica gager CDECorp r20 Valentine
McLellan George B (Mary) projctionist State Theatre h70 Mill

**Chas. S. Ashley & Sons, Inc.**
**Insurance** TEL. 7-9411 11-13 N. SIXTH ST.

" John A (Barbara A) tower opr NB Municipal Airport h32D Mt Pleasant Homes
McLeod Florence D wid John A h178 Ash
" George (Agnes) retired r593 Cottage
**MC LEOD RAYMOND (Hilda A) lawyer 558 Pleasant (204) and (Crapo, Clifford, Prescott and Bullard) h249 Brownell av**
" Samuel D (Gertrude A) retired h20 Keene
" —see MacLeod
McLoughlin Frederick retired h28 Emma
" Frederick J Jr (Mary E) patrolman NB PD h549 Cottage
" Jane wid Joseph T h6 Linden ct
" Joseph T (Lorraine) clk CSCo r6 Linden ct
" Mary nurse 28 Emma r do
" Mary E Mrs r56 Valentine
" Matthew lab city r33 McGurk
McMaffee William Mrs r143 Ash
McMahon Catherine F (Mrs Thomas J) clk C&Co h51 Jenny Lind
" Elizabeth r4371 Acushnet av
" Elizabeth r22 Richmond
" Hannah wid Franklin r116 Clark
" Katherine warper tender WM r116 Clark
" Kathleen P r409 Park
" Thomas J Jr spreader MCCo r52 Jenny Lind
" Thomas J (Catherine F) garment cutter Monarch Clothing Co h52 Jenny Lind
" William F (Deolinda) lab Loranger Bros r22 Richmond
" William J Rev curate St Kilians R C Church r306 Ashley blvd
" William J (Bridget J) 3rd hand FCM h409 Park
" William M (Muriel B) clk Laurans Bros r41 Sheldon ND
McMann Bessie D tchr NJHS r130 Chestnut
" Edward C emp GGCorp h166 North
" Hugh eng Stokely Bros h130 Chestnut
McManus Elsie T insp HMfgCo r25 McGurk
" Ethel C wid Edward h344 Palmer
" Etta M wid John A h124 Campbell
" Philip opr HMfgCo h25 McGurk
" William J (Mildred) elec Public Service Electric Co r4 Potter
McMaster Robert retired r35 Peckham
" Robert Jr maintenance man HMfgCo r35 Peckham
McMellan William H (Margaret) student h46 S Sixth
**MC MULLEN A D INC moving and storage 304 Kempton tel 3-0904 pres Abbott D McMullen Jr treas Mrs Mildred Sylvia clerk Raymond McMullen see top lines**
**MC MULLEN ABBOTT D JR (Mary) pres A D McMullen Inc h275 Palmer**
" Albeft Albeft L (Noella E) USCG r2 Smith st ct
" Elizabeth J student r58 Park
" Francis E tech S Mill r58 Park
" James F window dresser NBDGCo h58 Park
" John (E Marion) shipping room mgr C F Wing Co res Box 249 Chase rd ND
" Lewis r344 Kempton
" Lydia r2 Smith st ct
" Melvina wid James H h2 Smith st ct
" Mildred L tchr AF Wood sch r58 Park
**MC MULLEN RAYMOND (Viola) clerk A D McMullen Inc res 44 Pleasant Fairhaven**
" Sidney inst N B Textile Institute res Ac
" Walter (Mary) mover h51 Smith
" —see MacMillan
McMurray Wilbur M h55 Summer (5A)
McNair Florence Mrs waitress r168 Myrtle
McNally Alice Mrs clk Dennis Dress Shop r48 Borden
" Frederick GNBFD r4449 Acushnet av
" Martin (Rose) h211 State
McNamara Catherine E opr NET&TCo res Fn
" Edith A tchr Fn h415 County (504)
**MC NAMARA JOHN F (Peggy) mgr New England Telephone & Telegraph Co h44 Ryan**
" Stephen F Jr (Nora) fitter Fore River h250 Chancery
NcNamee Allison L (Doris) payroll clk NBG&ElCo r59 Johnston
" Doris (Mrs Allison L) bkpr K Mill r59 Jonathan
" Harry (Lucy C) clk Coca Cola Bottling Co h59 Jonathan
" Helen J sec DBInc r421 Chancery
" John H (Helen A) retired h421 Chancery
McNault Mary r306 Ashley blvd
" Thomas T Rev pastor St Kilian's RC Church h Ashley blvd
McNeeley Ann h133 Pitman
" Claire student r32 Capitol
" Thomas J (Elizabeth R) sergt NB PD h32 Capitol
McNicholls Hubert retired h285 Ashley blvd
McNulty Catherine (Mrs John F) wvr FCM h41 Bullock
" Christopher (Jane) retired h275 Phillips av
" Christopher Jr asst foreman RC&B r275 Phillips av
" Edith M S emp ACorp r275 Phillips av
" Elizabeth wid Frank r229 Hillman
" Ernest J (Anne) prop Gent's Bakery h74 Ohio
" Frank O right of way agt NET&TCo r45 Plymouth
" James F h1 Hazard ct
" John (Mary) loom fixer GMCorp h16 Lucas
" John F (Catherine) emp FCCorp h41 Bullock
" John F (Ellen E) emp FCM h96 Hathway
" John J (Louise) wvr H Mfg Co r16 Lucas
" Mary A h413 Summer
" Michael J opr h56 North
" Thomas E (Louise A) maintenanceman h 56 North
" William H (Clara L) lab City of NB h158 Durfee
" William H retired r16 Lucas

McQuade Bernard L (Florence E) carp r27 Trinity
" Bernard L Jr r27 Trinity
" Edward F r152 Cedar
" James USA r108 Locust
" James S (Madaline A) insp Dept of Pub Wks h108 Locust
" John B emp city r504½ N Front
" Owen A (Shirley) lab tech St Luke's Hosp r195 Arnold
" William H (Irene) elec UStRy h62 Summer
" William H Jr student r62 Summer
McQuaid Ida Mrs r147 Eighth
McQuilkin Donald (Evelyn) mill opr h486 Rivet
" Evelyn (Mrs Donald) mill opr h486 Rivet
" Mabel wid James h449 Orchard
" Mary h451 Orchard
McQuillan Frances P Mrs r157 Austin
" John J platform M J Curran Co r157 Austin
McQuirk Herbert (Nelly) smash piecer h8 Cleveland
McVeigh Clifford fisherman r95 N Second
McVey David J (Margaret) printer Standard Times r23 Priscilla
" Georgina wid Samuel h23 Priscilla
McWinnie Helen C sten HMfg Co r67 Brock av
" Margaret wid Robert h607 Brock av
Mead Charles H Jr (Eleanor) truck driver Pocahontas Fuel Co h194 County
" Eleanor (Mrs Charles H Jr) assembler St George Mfg Co h194 County
" John (Mary) fisherman r1 Seventh
" William H lab NB Cemetery dept r134 Deane
Meade Anna F tchr Acushnet av sch r33 Arch
" Annie M wid James G h33 Arch
" Dorothy emp NBG&ELCo r69 Locust
" George A Rev director Catholic Welfare Bureau of New Bedford and chaplain St Mary's Home h593 Kempton
" Helen M prin Phillips av sch r33 Arch
" Irene clk NBDGCo r69 Locust
" John V (Evelyn) fisherman r1 Seventh
" Joseph V fisherman r69 Locust
" Mary E wid Andrew h69 Locust
" William A lab Dept Public Wks City r138 Deane
Meakin—see Meekin
Meal Fred (Clara C) coll Philanthropis Burial Society Fall River h122 Whitman
Meaney Doris (Mrs James A) clk Giusti Baking Co h402 S Front
**MEANEY EDWARD J (Therese A) pres-gen-mgr Arrow Corp h13 Lindsey**
" James A Jr (Doris) emp Central Lumber Co h402 S Front
" James P Jr (Albina) chauf City of NB h 49 Division
" Patrick H h1 Warwick
" William A (Bessie) textile printer Normandy Print works h648 First
Means James G (Doris G) mgr Harhaway Bakeries Inc h289 County
Mecede Charles (Anna) spinner Nash Mills h116 Belleville rd
Mecedo Frank J shipping clk r322 Austin
" Joseph (Mary D) shipping clk J Rubins Sons r53 Center SD
" Manuel S (Christina) battery hand HMfg Co h45 Winsor
Mechaber Anna r684 County
" Benjamin (S Mechaber Co) r684 County
" Bldg 1208 Acushnet av
" Edith r684 County
" Fannie r684 County
" Hyman (Reca) clk 157 Union h214 Chestnut
" Louis (S Mechaber Co) h684 County
" S Co (Benjamin and Louis Mechaber) clothing 1204 Acushnet av
Mechado Hilda stitcher r9 Cleveland
Meckowski Frances M r45 Clifford
Medeira Joseph (Emilia) cont Sullivan & Foster h187 Division
Medeiras—see Medeiros
Medeiros Abilio (Amelia) h883 S Water
" Adam (Idela) emp A Corp r414 Hersom
" Adelaide C wid Frank h49 Division
" Adelaide S mill opr K Mill r49 Division
" Adeline examiner Monarch Clothes Co r67 Prospect
" Adelino X h70 Phillips av
" Adolph E emp FCM r82 Belleville rd
" Agnes student r18 Hall
" Albert prop Mederios Auto Body res Dartmouth
" Albert r23 Nye
" Albert r362 Pleasant
" Albert D (Mary) box mkr Nash Mills h 162 Bates
" Albert R opr A Corp r3186 Acushnet
" Albert S chauf r13 Hall
" Albertina (Mrs Francisco) stitcher NB Clothing Co h37 Nelson
" Albina (Mrs John) battery hand WM h55 Lucas
" Aldino stitcher r78 Davis
" Alfred r36 Mosher
" Alfred (Irene) cutter Calvin Clothing Co h 35 Hathaway
" Alfred P (Delinda) emp RC&BInc h5 Felton
" Alice insp Soule Mill h82 Durfee
" Alice (Mrs Manuel R) opr KMills h173 Grinnell
" Alice (Mrs Joseph) stitcher M&S Dress Shop h84 Dunbar
" Alice (Mrs Frank Jr) packer Neptune Sea Food Co h67 Katherine
" Alice S (Mrs Edward B) stitcher MCCo h 254 Hersom
" Alvarino (Elsie) mill opr r502 Bolton
" Alvaro yardman G&WCo r6 Hyacinth
" Alvaro USN r53 Swift
" Alvin mill opr Dartmouth Finishing Co r8 Social
" Amos cleaner N Mill r138 Division
" Angelina (Mrs James) stitcher Madewell Overall Co h53 Swift
" Anibal truck driver Hemingway Bros h345 Bolton
" Anibal (Mary) 3rd hand FCM h59 Jouvette
" Anna r54 Acushnet av
" Anna C wid Manuel C emp Fur House of Sidney r533 Rivet

Cherry & Co.
Women's - Misses' - Children's Apparel and Accessories
Purchase & William Sts. Tel. 5-7881

" Anna E stitcher Nancy Mfg Co r168 Maywood
" Anna L tender H Mfg Co r49 Mitchell
" Anna S Mrs h60 Independent
" Annie emp JIPCo r640 Mt Pleasant
" Antero (Cezaltina) doffer FRCorp h45 Katherine
" Anthony (Delphine) mill opr Fisk Mill h44 Stephen
" Antone (Caroline) wvr GMCorp h39 Russell's Mills rd
" Antone (Dorothy J) pres-treas perfection Laundry The h132 Maywood
" Antone (Georgianna) opr Atlas Tack Corp h64 Winsor
" Antone (Eria) emp Norwood Furn Co h32 Bullard
" Antone lab h336 S Front
" Antone guard private investigator r30 Crapo
" Antone jan SR&Co r43 Sagamore
" Antone r772 First
" Antone mill opr K Mill r44 Cottage
" Antone (Leotina) opr GMCorp r26 St Johns
" Antone (Virginia) mill opr N Mill h52 Tinkham
" Antone retired h203 County
" Antone E (Areta) mill opr FCM r65 Kenyon
" Antone mill opr r220 Belleville rd
" Antone mill opr r187 Hathaway
" Antone (Mary J) h34 Pennimen
" Antone (Rose) h41 Briggs
" Antone (Emily) emp GMCorp h49 Ashley SD
" Antone (Beatrice B) opr MTD&MCo h 373 Bolton
" Antone (Guilhermina) mill opr h55 Lucas
" Antone truck driver New Bedford Fruit Co r164 Durfee
" Antone lab h740 Mt Pleasant
" Antone (Georgianna)shoe wkr Royal Shoe Co Inc h18 Viall
" Antone (Mary) h69 Prospect
" Antone (Sara) slsm Lawan Bros h42 Robeson
" Antone (Mary) mech SMill h994 Ridge
" Antone C carp h16 Rogers SD
" Antone C (Mabel) mill opr GT&RCo h38 Dunbar
" Antone E (Marion V) warehouseman Stokely Bros & Co h859 S Water
" Antone E clk Sams Meat Market r11 Adams
" Antone E Jr (Maraget) h406 S Front
" Antone F (Marie) wvr Nash Mills h3186 Acushnet av
" Antone F (Hortense) agt Prud Ins Co h 1266 Broadway
" Antone J emp ATCorp h181 Norwell
" Antone L (Felicrdade) doffer GMCorp h 73 Larch
" Antone L (Mary L) emp NMill h138 Davis
" Antone P (Cisaltina) emp CDECorp h443 Rivet
" Antone P (Mary) twister tender USRCo h539 S Second
" Antone P (Phillis N) wvr Jebb Mill h19 Sagamore
" Antone R painter r492 Rivet
" Antone S (Evangeline) lab h306 Earle
" Antone S (Philomena) mill opr h28 Belleville rd
" Antone T (Evelyn J) bus driver USRRy Co h179 Grinnell
" Antone V (Mary) retired h622 S Second
" Antonio retired r1076 S Water
" Antonio C (Virginia) mill wkr Fisk h76 Scott
" Antonio E (Marie N) New Bedford Storage Warehouse h65 Sylvia
" Areta (Mrs Antone E) folder Royal Garment Shop h23 Bentley
" Argentina S wid Antone M r177 Bolton
" Aristides A loom fixer Atlantic Mill r15 Abbott
" Armand emp HMfgCo r159 Crapo
" Arthur mill opr FRCorp r65 Mosher
" Arthur (Seraphina) mill opr h109 Davis
" Arthur A (Lillian) Dairy hand Model Dairy h8W Rogers SD
" Arthur F (Lucy) supv GT&RCo h13 Hall
" Arthur M (Beatrice) h101 Davis
" Arthur R r4 Ashley blvd
" August (Virginia) elev man HMfgCo h 163 Crapo
" August S (Mildred L) checker NYNH&H RR h65 Spruce
" Augustine L (Helen) emp NBHealth Dept r69 Rockdale av
" Auto Body Albert Medeiros prop 954 Brock av
" Beatrice (Mrs Arthur M) stitcher NB Mfg Co h101 Davis
" Beatrice B (Mrs Antone) wvr GMCorp h373 Bolton
" Beatrice E (Mrs Mamuel D) tester CDE Corp h88 Ruth
" Bernardina M wid Mamuel wvr Jebb Mill h19 Sagamore
" Bert (Ethel) chef h62 South
" Bertha bkpr NBD&ELCo r59 Fruit
" Camille (Laura)emp JIPInc h5 Jones
" Candido (Mary P) eng NBRCo h21 Hollyhock
" Carlos (Mary) prop Summer St Shoe Repairing h24 Jenkins
" Carlos P emp Atlas Tack Corp r484 Allen
" Carmen B r208 Thompson
" Carmen L clk Mass State Welfare r24 Jenkins
" Caroline (Mrs Antone) tester CDECorp h39 Russell's Mills rd SD
" Catherine S Mrs emp Kilburn Mills h4 Ashley blvd
" Cecelia trimmer Mass Shirt Co r618 S Water
" Celestine r6 Stapleton

Medeiros Cezaltine(Mrs Antero)bkpr Laurens Bros h45 Katherine
" Charles mill opr HMfgCo r79 Frank
" Charles (Rose) mason RC&B h160 Durfee
" Charles tube cutter HMfgCo r114 Fair
" Charles (Edith M) mill opr GRCo r55 Potomska
" Charles (Mary L) mill opr FCM h286 S Front
" Charles A (Isabelle) mill opr USRCo h13 Abbott
" Charles F (Elsie) opr RC&B h347 Wood
" Charles M (Lydia) mech h28 Cleveland
" Charles S (Alice E) receiver foreman AP Corp h156 James
" Charles S Jr packer Ronny & Danny's h 286 S Front
" Chester r61 Nelson
" Christina (Mrs Edward) clk MTD&MCo h5 Warwick
" Clementino (Mary) emp RC&B r396 Cedar Grove
" Cotale (Mrs Richard P) emp Normandie Bedspread Co h27 McGurk
" David USN r60 Nelson
" David weaver h275 Shaw
" David A r275 Shaw
" Dean (Gloria) emp RC&B h256 Belleville rd
" Delia mill opr r114 Nash rd
" Dennis (Laurinda) laundry wkr h785 Mt Pleasant
" Deolinda wid Joseph h195 Division
" Diolindo (Mary) opr FCM h1672 Acushnet av
" Dolores r1065 Rockdale av
" Domingo borer MTD&MCo r114 Fair
" Domingos patrolman NBPD r203 Division
" Doris Mrs emp Cove Dress Co h25 Roosevelt
" Doris L table wkr ACorp r196 Dartmouth
" Dorothy (Mrs Antone) mgr Perfection Laundry r132 Maywood
" Dorothy (Mrs Ernest) insp Hathaway Mfg Co h19 Ruth
" Dorothy stitcher Primrose Bedspread Co r11 Kirby SD
" Dorothy opr Celeste Handbag Co r49 Division
" Dorothy M sec CSCo r133 Willis
" Dorothy P student r539 S Second
" Dorothy P presser Star Line Co r80 Sagamore
" Dudarto (Laura) baker h106 Stephen
" Edith M (Mrs Charles) stitcher M&S Dress Co r55 Potomska
" Edmund B opr ACorp h65 Mosher
" Edward emp Stokely Bros h214 Coggeshall
" Edward (Mary) mill opr GT&RCo h19 Nelson
" Edward (Mary) mech Elm Motors h80 Sagamore
" Edward r98A County (2)
" Edward (Christina) gardener h5 Warwick
" Edward (Nadean) body mech Hemingway Bros h62½ Washington
" Edward B (Alice S) yardman ASM h254 Hersom
" Edward J lab T Loranger res Fn
" Edward P (Hilda) prop Eddie's Barber Shop h91 County
" Eileen sec Board of Commerce NB r134 Hemlock
" Eileena A (Mrs Joseph C Jr) sten Humphrey & Covill Ins Co r193 Division
" Eliza (Mrs John S) sten Continental Elastic Co r164 David
" Elsie (Mrs Avarino) stitcher r502 Bolton
" Elsie clk r640 Mt Pleasant
" Emelia L battery hand Nash Mills r82 Belleville rd
" Emily mill opr GMCorp r345 Bolton
" Emily emp HMfgCo r45 Susan SD
" Emily battery hand HMfgCo r1076 S Water
" Emily (Mrs George) cloth insp GMCorp h60 Cove rd

**MEDEIROS EMMA E MRS asst registrar and sr clk Board of Registrars h133 Willis**

" Ernest (Doris) emp CDECorp h91 State
" Ernest (Dorothy) emp Brooklawn Creamery h19 Ruth
" Ernest 3rd hand HMfgCo h23 Winsper
" Ernest emp GT&RCo r163 Crapo
" Ernest emp CDECorp r8 Social
" Ernest (Lydia) construction wkr h30 Lombard
" Ernest r860 Terry la
" Ernest F student r133 Willis
" Ethel (Mrs Raymond) winder tender USRCo h15 Abbott
" Etheline Mrs r17 Bonney
" Ethel r60 Dartmouth
" Eulalia C wid Amos P h138 Division
" Eva battery hand GMCorp r303 Hemlock
" Eva h16 Murray ct
" Evangeline r15 Abbott
" Evangeline (Mrs Manuel C) mgr Curley's PX h42 Emery
" Ezequiel P (Olivia) weaver SMill h18 Babbitt
" Fernando (Odette) foreman Park Motors h 53 Calumet
" Fernando (Aldine) emp FCM h306 Earle
" Francelena wid Peter h114 Nash rd
" Francelina wid Antone r15 Abbott
" Florida (Mrs Paul) emp SMill h373 Ashley blvd
" Frances (Mrs Manuel) winder tender GM Corp h407 Summer
" Frances Mrs mill opr NMills r90 Fruit
" Frances S h50 Katherine
" Francisco (Albertina) mill opr FRCorp h 37 Nelson
" Francisco (Annie) supvr Cont Baking Co h28 Trinity
" Frank cleaner KMills r618 S Water
" Frank (Christina) h98A County (2)
" Frank (Mabel) emp Braley's Creamery h 68 Nash rd
" Frank retired r54A Acushnet av
" Frank r72 Hathaway
" Frank (Mary) gardener h52 Briggs
" Frank (Doris) h74 Locust
" Frank (Mary) retired h303 Hemlock
" Frank (Elvira) h158 County
" Frank (Agnes) opr NBCMills h423 A hley blvd
" Frank opr GMCorp r22 Nelson
" Frank (Mary T) opr h303 Hemlock

Oil Burners
Home Insulation
Call 3-1751

HATHAWAY OIL CO., INC.
NEW BEDFORD, MASS.

For
Fuel Oils
Call 3-1751

" Frank (Mary) twister tender WM h67 Independent
" Frank Jr mach MTD&MCo r60 Nelson
" Frank E roofer r82 Belleville rd
" Frank J retired h60 Dartmouth
" Frank P (Mary) watchman G&W Lumber Yard h305 S Second
" Frank P Jr (Mary) window washer h89 Nelson
" Frank S Jr (Alice) mill wkr KMill h67 Independent
" Frank V (Deolinda) dairy farmer Fn r1199 Kempton
" Gabriella r96 Hall
" George opr NMills r52 Briggs
" George (Emily) student h60 Cove rd
" George (Rosalina) prop Medeiros Grocery h109 County
" George (Lena) h88 Osborn
" George I (Mary) fireman NBHS h23 Bourne
" George L (Deolinda) lab Grossman's h97 Phillips av
" George P (Rita) press opr ACorp h70 Hathaway
" Georgianna (Mrs Antone) prop Jean's Beauty Parlor h18 Viall
" Georgiana wih Antone h20 Garfield
" Geraldine beautician Ernestine's Beauty Salon r47 Crapo
" Germaine Mrs h143 Coffin av
" Gertrude M (Mrs John S) bkpr S Mill h 530 Cottage
" Gil (Emily) h13 Abbott
" Gilbert (Althea B) h305 Mill
" Gilbert A (Violet) USA r42 Frederick
" Gilbert R emp APCo r27 Covill
" Gilbert S (Anna) mill opr Mass Shirt Mfg Co h23 Acushnet av
" Gilbert V dairy wkr r12 Coolidge SD
" Gloria emp ACorp r181 Norwell
" Gloria wid George h138 Crapo
" Gloria G wid Antone r2045 Purchase
" Guilherme (Thelma) emp My Bread h176 Highland
" Guilhermina (Mrs Antone) spinner HMfg Co h55 Lucas
" Hazel mill opr r139 Earle
" Helen emp CDECorp r196 Earle
" Helen (Mrs Augustine L) stitcher Mass Shirt Mfg Co r69 Rockdale av
" Helen wid Jacintho h497 S Second
" Helen S mill opr K Mill r49 Division
" Henry F (Mary P) wvr Nash Mill h265 Query
" Hermengel (Fema) h373 Ashley blvd
" Hilda emp Perfection Laundry r24 Sheridan SD
" Hilda (Mrs Joseph) presser h160 Crapo
" Hilda (Mrs Joseph) counter girl Sunnyside Bakery h515 Rivet
" Hortense C Mrs shirt folder h196 Dartmouth
" Hypolito (Marie) lab h195 Coggeshall
" Ida (Mrs Joseph)presser Silverman & Son h 160 Crapo
" Ilene clk NB Bd of Commerce r134 Hemlock
" Irene C (Mrs William sewer Page Mill h75 Perry SD
" Irene L (Mrs Manuel U) stitcher Starline Dress Shop h311 Dartmouth
" Isaac (Mary) mill opr h3 Landry
" Isabel (Mrs Ralph B) emp Page Mill h110 Rockland
" Isabel (Mrs Charles A) cloth room Pacific Mill h13 Abbott
" Jacintha wid John F h48 Davis
" James (Palmyra F) h27 Margin
" James (Angelina) chauf Lauran Bros h53 Swift
" James V emp Capitol Dairy r12 Coolidge
" Jennie Mrs stitcher r480 Bolton
" Jesse (Mary) opr Perfection Laundry h110 Rockland
" Jesse B (Edith h704 First
" Jesse weaver r258 Coffin av
" Jesse E (Mary) emp MTD&MCo h12 Stackhouse
" Jessie wid John E h67 Prospect
" Jessie V (Therminia) cook Silver Range Cafe h1853 Acushnet av
" Joaquin (Lydia S) plumbers hlpr Delano r12 Winsper
" Joaquin (Marie) h118 Nash rd
" Joffre S (Mary) cook Ronny's Spa h39 Morton ct
" John lab r640 Mt Pleasant
" John (Laura S) opr HMfg Co h618 S Water
" John (Marie C) prop Johnnie's Grill r54 Short
" John (Emily) lab h80 Sagamore
" John (Emily) glass wkr h2 Jason ct
" John (Albina) doffer Nash Mill r55 Lucas
" John (Beatrice) mill opr GMCorp h10 Acushnet av
" John (Mary) emp HMfgCo h110A Rockland
" John (Rose) opr HMfgCo h62 Mott
" John (Celia) mill opr N Mill h22 Nelson
" John (Lilly) opr RCBCorp h61 Nelson
" John (Helen) opr r209 Middle
" John (Margaret)prop Johnny's Used Cars h24 Sheridan SD
" John (Joaquina) prop Capitol Dairy h29 Coolidge SD
" John emp Gus' Diner r48 Davis
" John clk Fontaine Pharmacy r501 S Second
" John (Mary) emp FCM h126 Whitman

Coal and Coke
HOLMES
EATS
OMES
Founded 1867
DIAL
5-7692

Medeiros John(Rosaline)carp h50 Phillips av
" John Jr (Constance) r110 Rockland
" John Jr emp Capitol Dairy r29 Coolidge SD
" John A tack mkr ATCoFn r60 Hathaway
" John (Irene E) mill opr r163 Crapo
" John A (Zulmira) shoe wkr A Freedman & Son h15 Garfield SD
" John C r208 Thompson
" John C (Evelyn) bread slsm h155 Aquidneck
" John C (Rose) 2nd hand emp Fisk Mill h 22 McCabe SD
" John C (Elsie C) mill wkr h41 Nash rd
" John D (Laura P) emp ACorp h86 Howard av
" John D carp Sullivan & Foster Co r84 Sidney
" John D (Evangelina) prop Ashley Park Shoe Store h47 Crapo
" John D (Evengeline) lm fixer GMCorp h11 Kerby SD
" John E (Francisca) prop Baylie's Sq Mkt h78 Nash
" John F Jr fisherman r67 Prospect
" John J (Braslina) emp NB Street Dept h 126 Presidential Hgts
" John J Jr (Marie C) shipping clk Continental Elastic Co h170 David
" John M (Laura E) mill opr GMCorp h163 Bonney
" John P tender GMCorp r85 Mosher
" John P (Mary) maintenanceman Pump Station Cove rd city of NB h91 Scott
" John R (Lillian) prop Medeiros Radio Photo Co res ND
" John S (Gertrude M) emp W T Grant Co Weymouth h530 Cottage
" John S (Eliza) emp Mass Emp Ser r164 David
" John T (Caroline) mech h83 Crapo
" John V (Joaquina) prop Capitol Dairy res SD
" John V Jr (Alice) emp RC&BInc h827 rear County
" John V Jr emp Capitol Dairy r12 Coolidge SD
" Jose V (Mary J) mill opr HMfgCo h67 Mill
" Joseph (Elda) h54 North
" Joseph hand Dier APCo r27 Bullard
" Joseph (Edith)opr Pierce Mill r81 Mosher
" Joseph lab Perry Cont r134 Hemock
" Joseph (Grace) emp NMills warehouse h 114 Nash rd
" Joseph Jr (Dorothy) dyer K Mills h2 Durfee
" Joseph (Laura) opr GMCorp h99 Nelson
" Joseph (Ilda) mill opr N Mills h160 Crapo
" Joseph emp N Mills r42 Sagamore
" Joseph (Lucy) clk h60 Hathaway
" Joseph batter hand HMfgCo r501 S Second
" Joseph (Hilda) mill opr GMCorp h515 Rivet
" Joseph (Margarida) opr A Tack h44 Hemlock
" Joseph (Kathleen) 2d hand HMfgCo h18 Salisbury
" Joseph (Mary) emp Perfection Laundry h 24 Sheridan SD
" Joseph (Leontina) emp Page Mill h127 Stephen SD
" Joseph (Mary) opr HMfgCo h22 Nelson
" Joseph (Alice) opr GMCorp h84 Dunbar
" Joseph (Mary) mill opr FRCorp h65 Mosher
" Joseph (Anna F) retired h54 Dartmouth
" Joseph (Mary) h56 Nelson
" Joseph opr h98 Thompson
" Joseph (Mary) opr GMCorp h198 Blackmer
" Joseph Jr (Pearl) mill opr HMfgCo r24 Sheridan SD
" Joseph Jr mech r54 Dartmouth
" Joseph B machPCorp h61 Nelson
" Joseph B (Kathleen) boss shearer HMfg Co h18 Salisbury
" Joseph C (Alice B) 3rd hand HMfgCo h73 Briggs
" Joseph C (Mary S) ydmn HfgCo h56 Independent
" Joseph C Jr shipping Campos Bag Co r193 Division
" Joseph C (Mary C) opr GMCorp h200 Bellevue
" Joseph D (Mary) painter 2 Warwick h do
" Joseph D (Eleanor) elec Brown Electric Co h11 Kirby SD
" Joseph D Jr USA r2 Durfee
" Joseph E (Ida V) emp JIPInc h1101 Victoria
" Joseph E (Mary R) painter h331 Dartmouth
" Joseph F (Mary D) doffer FRCorp h36 Mosher
" Joseph J (Marie) emp Soule Mill h1477 Plainville rd
" Joseph J (Frances J) farmer h164 Durfee
" Joseph L h285 Sawyer
" Joseph P(Anna) sparehand KMill h102 Division
" Joseph P (Emily) clk ACorp h40 Mosher
" Joseph V (Georgianna) retired h278 Dartmouth
" Joseph V (Juliette) truck driver Hemingway Trans Co h301 Center SD
" Josephine tender KMill r152 Division
" Julis retired h82 Sagamore
" Julia (Manuel) packer Eastland Foods Inc h1235 Cove rd
" Julia wid Ernest h8 Social
" Julia wid Antone clk Hollywood Dress Shop h475 Rivet
" Julia student r76 Scott
" Juliette (Mrs Joseph V) winder tender K Mills h301 Center SD
" Kathleen r82 Durfee
" Laura factory wkr Celeste Mfg Co r618 S Water
" Laura r22 McCabe SD
" Laura E (Mrs John M) opr Pierce Bros Ltd h163 Bonney
" Laura S spinner Nash Mill h13 Hall
" Leo (Carmen) mach MTD&MCo h69 Hall
" Leonard (Evelyn) USN r350 Sawyer
" Leonard F (Mary E) truck dr Pierce The Florist r3 Landry
" Leonard L student r18 Hall
" Leonora trimmer Oliver Sportwear Coggeshall r67 Prospect
" Libby r75 Perry SD

**HEMINGWAY BROS. INTERSTATE TRUCKING CO.**

**General Office & Terminal 438 Dartmouth St. Phone 5-7841, 5-7842 & 5-7843, see p 127**
**Daily Motor Trucking Throughout New England, New York and New Jersey**

" Lillian waitress Alliance Franco Belge Club r36 Cove
" Lillian bkpr Normandy Print Wks r331 Dartmouth
" Lillian sten Ace Cabinet Shop r73 Larch
" Lillian M h439 Orchard
" Lionel (Germina) cook NB Hotel h82 Phillips av
" Lionel (Mary) truck driver Luzo Grocery Co Inc h248 S Second
" Lionel (Mary C) opr r69 Hall
" Lionel (Mary C) chauf Standard Taxi h69 Hall
" Lionel P (Marie A) wvr S Mill h129 Field
" Lorraine r27 Covill
" Louis (Mary G) mill opr GMCorp h171 Tinkham
" Louis h281 Davis
" Louis C (Lorraine) student r32 Division
" Louis M (Mary C) mill opr r281 Davis
" Louise opr GMCorp r136 Thompson
" Lucille clk Merchants Nat Bank r16 McMurray Court
" Louise (Mariano P) spinner K Mill h82 Lucas
" Ludelvina wid Serafin r653 Brock av
" Ludvina S Mrs h203 Belleville av
" Luiz C pntr 18 Hall h do
" Lydia assembler CDECorp r96 Hall
" Lydia (Mrs Ernest) beautician h30 Lombard
" Lydia spooler FRCorp r49 Division
" Mabel (Mrs Antone C) mill opr h38 Dunbar
" Mabel (Mrs Frank) spinner h68 Nash rd
" Mabel S r49 Division
" Mae stitcher WM r1089 Purchase
" Manuel twister FCM h19 Sagamore
" Manuel mill opr WM r25 Sagamore
" Manuel (Mary J) spinner h35 Winsper
" Manuel (Helen) prop Medeiros Service Station h276 Hemlock
" Manuel r618 S Water
" Manuel (Julia) mill opr HMfgCo h1235 Cove rd
" Manuel (Mary) emp MTD&MCo h25 Fair
" Manuel (Anna) h239 Field
" Manuel (Clara) mill opr r97 Nelson
" Manuel (Frances Ann) wvr GMill r1283 Purchase
" Manuel (Mary) prop Manny's Variety h3 Merrimac av
" Manuel (Mary) copper wkr RC&B h220 Belleville rd
" Manuel (Mary) doffer NMills r27 Bullard
" Manuel (Mary) pickler ATCorp Fn h441 Rivet
" Manuel r63 Briggs
" Manuel P (Alice) mach opr MTD&MCo h 202 Brook
" Manuel (Pearl) opr Monarch Clothing Co h23 Nye
" Manuel (Irene L) mill opr USRCo h311 Dartmouth
" Manuel (Beatrice) doffer FCM h196 Earle
" Manuel (Rose) gardener h196 Hudson
" Manuel (Erminia) h48 Independent
" Manuel (Frances) weaver SMills h407 Summer
" Manuel (Theresa) barber 1149 Purchase h134 Hemlock
" Manuel (Mary B) 3d hand KMill h501 S Second
" Manuel lab NB cemetery dept h138 Tinkham
" Manuel (Branca) opr SMill h59 Fruit
" Manuel (Mary S) supt Aerovox Corp h16 Norwell SD
" Manuel (Shirley) r6 Bay Village
" Manuel (Helen) chauf Empire Fruit Co h 407 Allen
" Manuel (Mary S) h80 Sagamore
" Manuel (Evangeline) grocer 218 Rockdale av h436 Orchard
" Manuel (Sylvanna) painter Frank Santos cont h139 Earle
" Manuel (Mary) h72 Luke
" Manuel (Rose) mill opr h96 Davis
" Manuel (Mary J) mill opr Fisk Cord Mill h35 Winsper
" Manuel Jr mill opr r220 Belleville rd
" Manuel Jr (Arlene) farmhand Dartmouth h49 Buttonwood rd SD
" Manuel Jr (Mary) patrolman NBPD r159 Crapo
" Manuel Jr emp Freedman Shoe Co r139 Earle
" Manuel Jr (Helen) h56 Thompson
" Manuel A (Olivia M) real estate 1065 Rockdale av h do
" Manuel A (Mary C) opr GT&RCo h31 Dunbar
" Manuel A (Rose) mill opr h60 Hathaway
" Manuel C (Evangeline) prop Curley's PX h42 Emery
" Manuel C (Mary R) emp NB Shuttle Co h78 Oak
" Manuel C Jr (Maude M) painter h38 Branscomb
" Manuel D (Beatrice E) dock lumper h88 Ruth
" Manuel F (Mary) h99 Field
" Manuel F prop Arizona Tailor Shop r38 Stowell
" Manuel F (Mary F) wvr NMills h32 Whitman
" Manuel F Jr (Hope) lumberman ASMills h38 Stowell
" Manuel I r41 Rodney
" Manuel J (Theresa) barber 1149 Purchase h134 Hemlock
" Manuel J (Adeline) bobbin tender SMill h309 Earle
" Manuel J clk r181 Bonney
" Manuel J (Mary) sparehand KMills h407 Summer
" Manuel M (Euferzena) emp NMills h78 Davis
" Manuel M (Aldina) cleaner GMCorp h 126 Thompson

AKIN-DENISON CO. DEVOE PAINTS VARNISHES, BRUSHES
206 UNION ST. 1068 SO. WATER 1218 ACUSHNET AVE. WALNUT COR. S. WATER

Medeiros Manuel P (Fannie P) clk White Front Fish Mkt h88 Potomska
" Manuel P (Joaquina) mill opr KMills h 150 Field
" Manuel R (Alice) longshoreman h173 Grinnell
" Manuel S (Mary) emp RC&BInc h207 Sawyer
" Manuel S (Mary) r53 Hillman
" Manuel T h386 Ash
" Manuel V 3d hand HMfgCo r464 S Second
" Manuel V farmhand Capitol Dairy r12 Coolidge SD
" Manuel V (Philomena) mill opr USRCo h159 Crapo
" ManuelV (Irene) emp Dartmouth Water Dept h2 Richards SD
" Manuel X (Elsie) washer Pearl Laundry h 540 Summer
" Margaret Mrs h238 Rivet
" Margaret (Mrs John) winder HMfgCo h 24 Sheridan
" Margaret (Mrs Philip R) matron Cherry's Dept Store h19 Rodney
" Maria (Mrs Antone) speeder tender N Mills h3186 Acushnet av
" Maria C (Mrs John J Jr) emp CDECorp h 170 David
" Maria C wid Francisco mill opr h82 Belleville rd
" Maria F wid Jules h96 Hall
" Marianno r1057 S Water
" Marianno (Mary) emp GMCorp h42 Sagamore
" Mariano (Mary) retired h8 Stephen
" Mariano h44 Cottage
" Mariano P (Louise) wvr HMfgCo h82 Lucas
" Marie wid Joaquin h118 Nash rd
" Marie (Mrs Joseph J) speeder tender K Mills h1447 Plainville rd
" Marion r418 First
" Marion V (Mrs Antone E) stitcher Cove Dress Corp h859 S Water
" Martha wid John E h11 Adams
" Mary mill opr KMills r208 Thompson
" Mary straightener MTD&MCo r566 Allen
" Mary mill opr Nash Mills r162 Bates
" Mary stitcher Star Line Dress Inc r163 Crapo
" Mary mill opr Monarch Clothing Co h213 State
" Mary Mrs h45 Susan SD
" Mary (Mrs John) mill opr FCM h126 Whitman
" Mary (Mrs Joseph) opr HMfgCo h198 Blackmer
" Mary (Mrs Diolindo) emp APCo h1672 Acushnet av
" Mary (Mrs Lionel) emp ACorp h248 S Second
" Mary (Mrs Manuel S) winder HMill r53 Hillman
" Mary (Mrs Edward) stitcher h80 Sagamore
" Mary (Mrs Marianno) spinner Fisk Mill h42 Sagamore
" Mary (Mrs Manuel) packer finishing room KMills h25 Fair
" Mary wid Frank h60 Nelson
" Mary (Mrs Jesse) stitcher M&S Dress Co h18 Stackhouse
" Mary opr r441 Rivet
" Mary r27 Sharp
" Mary wid Theo T h25 Sagamore
" Mary spinner r640 Mt Pleasant
" Mary Mrs emp Ankara Mill h105 Davis
" Mary Mrs emp CDECorp h117 Pleasant
" Mary (Mrs Manuel Jr) emp KMills r159 Crapo
" Mary wid Joseph h114 Fair
" Mary (Mrs Manuel J) winder tender GM Corp h407 Summer
" Mary (Mrs John) doffer KMills h89 Scott
" Mary (Mrs John P) spinner Nash Mills h 91 Scott
" Mary Mrs r19 Ashley
" Mary (Mrs Albert D) stitcher FCM h162 Bates
" Mary wid Antone opr Pierce Bros Ltd h 126 Crapo
" Mary wid Augustine winder tender BM Corp h69 Rockdale av
" Mary (Mrs Virginio) fishcutter Eastland Food Products Co h30 Crapo
" Mary A wid Frank h236 S Second
" Mary A Mrs h27 Bullard
" Mary C wid Manuel C mill opr h102 Davis
" Mary C seamstress r125 Sylvia
" Mary D (Mrs Joseph F) holder GMCorp h36 Mosher
" Mary G wid Domingos A h173 Thompson
" Mary J (Mrs Manuel) spinner WM h80 Sagamore
" Mary J (Mrs Manuel) spinner Fisk Mill h35 Winsper
" Mary L (Mrs Charles S) wvr FCM h286 S Front
" Mary L stitcher Mass Shirt Mfg Co r69 Rockdale av
" Mary M (Mrs Sylvester) clk Cherry's Co r57 Stackhouse SD
" Mary R wid Manuel F h157 Davis
" Mary S wid John V h425 Purchase
" Mary S opr GMCorp r50 Katherine
" Mary S (Mrs Joseph C) tender HMfgCo h 56 Independent
" Mary T stitcher Mass Shirt Factory r618 S Water
" Merciana Mrs emp NB Venetian Blinds r126 Mott
" Miguel (Cecelia) foreman NE Overall & Supply Co h347 Rivet
" Mildred nurse h65 Spruce
" Norbet r59 Fruit
" Norma clk Merchants Nat Bank (SD office) r436 Orchard
" Norma F mill opr r67 Coffin av
" Octavio P (Irene) clk R&S Package Store h72 Sidney

**M. J. LEAHY CO.** Complete Outfitters for Men from Head to Foot

572-576 PLEASANT ST. Tel. 2-4051

" Odelia (Mrs William) opr GMCorp h131 Rockland
" Olive mill opr GMCorp r345 Bolton
" Olive emp CDECorp r49 Ashley blvd
" Olivia Mrs clk NBDGCo h45 Babbitt
" Palmeda T Mrs h78 Independent
" Paul (Florida) mill opr Firestone h343 Ashley blvd
" Paul r78 Independent
" Paulino (Mary) emp MTD&MCo h258 Tinkham
" Pearl (Mrs Joseph Jr) emp Perfection Laundry r24 Sheridan
" Pearl (Mrs Manuel) stitcher MCCo h23 Nye
" Philip A prop Paramount Restaurant h71 Purchase
" Philip R (Margaret) field wkr Amalgamated Clothing Workers of Am CIO h19 Rodney
" Philomena weaver HMfgCo r156 Division
" Philomena wid Manuel spinner h156 Division
" Primo F B (Emilia C) mill opr HMfgCo h32 Division
" Radio & Photo Co John R Medeiros prop 1077 Purchase
" Ralph (Mary G) prop Town Line Texaco Service Station r45 Oak
" Ralph B (Isabel) farmer NB City Infirmary h110 Rockland
" Raymond (Ethel) loom fixer Kalco Textile h15 Abbott
" Richard (Cotale) prop White Front Fish Market h27 McGurk
" Ronald R service man C F Wing Co r24 Jenkins
" Rosalina (Mrs George) solderer CDECorp h109 County
" Rosaline nurse 126 Division r do
" Rose (Mrs William) stitcher GMfgCo h641 S Water
" Rose (Mrs Antone) opr HMills h41 Briggs
" Rose wid Manuel h181 Bonney
" Rose C hairdresser r125 Sylvia
" Rose S Mrs h143 Division
" Sabino( Rose) section hand HMfgCo h16 Salisbury
" Senhorninda wid William h7 Waverly
" Silvino (Mae E) mill opr HMfgCo h371 County
" Stephen (Eileen) student r85 Austin
" Sylvester (Mary M) slsm r57 Stackhouse SD
" Theophilo carp r8 Social
" Theresa Mrs r196 Earle
" Therminia (Mrs Jesse V) emp NB Clothing Co h1853 Acushnet av
" Violet (Mrs Gilbert A) emp Celeste Pocketbook Factory r42 Frederick
" Virginia (Mrs William D) stitcher MCCo h439 Rivet
" Virginia emp NMills h52 Tinkham
" Virginia sewer Willey's Inc r640 Mt Pleasant
" Virginia P r21 Winsor
" Virginio (Rose) lab h640 Mt Pleasant
" Virginio (Mary) opr WM h30 Crapo
" Vivian C office clk Browne's Pharmacy r 196 Dartmouth
" Walter V (Dorothy E) civil eng Dept of Public Wks h905 Rockdale av
" William mill opr r100 Jouvette
" William (Irene C) truck driver h75 Perry SD
" William (Mary) tender GMCorp h42 Swift
" William retired r19 Nelson
" William emp Normandy Print r386 Ash
" William r209 Middle
" William (Rose) maintenance man GMfg Co h641 S Water
" William (Zelmira) presser Calvin Clothing Co r23 Winsper
" William (Odelia) opr GMCorp h131 Rockland
" William C (Irene) h102 Davis
" William D (Virginia) emp MTD&MCo h439 Rivet
" Zelmina (Mrs William) stitcher Shappy Dress Shop r23 Winsper
Medeiros' Service Stations Manuel Medeiros prop 276 Hemlock
Medelros—see Madelros also Madeleros
Mederios Adeline (Mrs Manuel J) battery hand SMills h309 Earle
Mederois John (Mary) emp Providence RI h89 Scott
Medieros—see Medeiros
Medina Anna office clk F W Woolworth Co r 318 S Front
" Anna M Mrs emp KMill h61 Bedford
" Arthur J (Alice) welder Potter & Casey r61 Bedford
" John r318 S Front
" John mill opr Nash Mills r161 Central av
" Manuel r318 S Front
" Mariana wid Manuel r161 Central av
" Mary r318 S Front
" Mary C wid John h318 S Front
" Patricia r318 S Front
" Raphael retired h177 S Water
" Raymond J (Margaret) mech Buick Co h 157 Bay Village
Medis Frank H (Helen D) slsm h419 Union
Medro Aurelia Mrs r32 Myrtle
" Ruth clk Palmer Scott r32 Myrtle
Mee Edward J dentist Olympia Bldg (410) r71 Maple
" William student r71 Maple
**MEE WILLIAM H (Loretta C) office mgr David Duff & Son h71 Maple tel 6-8019**
Meehan Anna A tchr I W Benjamin Sch r354 Orchard
" Henry L timekeeper T Loranger & Sons r 354 Orchard
" John J r404 Mill
" John J r404 County
" Mary wid John h354 Orchard
" Mary H emp St Luke's Hosp r404 Mill
" Nora J wid James h404 Mill

GULF HILL DAIRY CERTIFIED MILK
ICE CREAM and DAIRY PRODUCTS SO. DARTMOUTH Tel. 8-5888

Meek Gordon E (Jeanne P) USN r2546 Acushnet av
Meekin Agnes Mrs h141 Division
" Beatrice (Mrs Leo T) cemetery attdt NB cemetery dept h206 Allen
" Frank J emp Newport RI r141 Division
" James Stephen meter repairman NB water dept r141 Division
" Leo T (Beatrice) custodian NB school dept storehouse 256 Parker h206 Allen
Meeking Jes (Lilly) watchman Nash Mills h 62 Central av
Megathlin Earle pres Whaling City Marine Co res Fairhaven
**MEGATHLIN EARLE (A Pauline) purchasing Agent Cornell-Dubilier Electric Corp res 11 Coe Fairhaven**
Meggison Joseph P mill opr r23 State
" Robert T (Julia F) opr UStRyCo h23 State
" Robert T Jr (Stephanse) opr CSCo h48 Independent
Megowen Educator Food Co William Lamonde mgr whsl bakers 85 Coggeshall
Meia Joseph (Delores) opr Stockleys h531½ N Front
" Manuel M (Sara) mill opr Nash Mills h 319 Query
" Sara (Mrs Manuel M) mill opr FCM h319 Query
Meier Francis opr FCM r22 Milford
" Helen (Mrs Karl) opr SMills h22 Milford
" Karl (Helen) baker Continental Baking Co h22 Milford
Meirinha Antone (Etelvina) carp h109 Dunbar
Melancon Bertha (Mrs Clovis) cloth insp N Mills h165 Bates
" Claude A (Blanche D) millwright h64 Humphrey
" Edmond A (Margaret) mach MTD&MCo h21 Maitland
" Ernest N (Albina) die maker CSCo h17 Adams
" Leger (Bertha) 2nd hand KMills h81 Independent
" Margaret (Mrs Edmund) laundry wkr h21 Maitland
Melanson Addley r1151 Rodney French blvd
" Adolph painter h42 Washburn
" Albert (Angelina) emp APCo h126 Nash rd
" Azelia Mrs h398 Shaw
" Blanche P r73 Penniman
" Charles wvr SMills r1042 Acushnet av
" Claire r293 Coffin av
" Clovis (Bertha) warehouseman FCM h 165 Bates
" Doris emp ACorp r162 Nash rd
" George I (Jean) carp h293 Coffin av
" Gilbert L stock clk APCo r32 Duncan
" J Edward (Josephine) h177 Wood
" J Edward Jr USA r177 Wood
" Jane wid Thomas h73 Penniman
" John (Lillian D) carp h100 Princeton
" Lillian Mrs maid NB Hotel h55 Summer (19)
" Lydia r137 Tallman
" Norman (Albina) emp CSCo r17 Adams
" Peter (Emeline) conf 519 Ashley blvd h32 Duncan
" Raymond (Laurette) emp WM h159 Earle
" Theresa clk r32 Duncan
" Theresa student r177 Wood
" Yvette warper tender Nash Mills r906 Belleville av
Melcher Francis A (Helen M) mach opr Hathaway Mfg Co h91 Shawmut av
" Helen M (Mrs Francis A) cashier W T Grant Co 1045 Acushnet av h91 Shawmut av
Melia Edith Mrs mill opr Kilburn h260 Phillips av
" Edward laundry wkr r260 Phillips av
" Leafamae r26 S Sixth
" Thomas J (Catherine E) opr h53 Mosher
Mell's Variety Vincent Melville prop 49 Felton
Mellen Beatrice C candy mkr Homestead Candy Mart r87 Rotch
" Comes prop Homestead Candy Mart h87 Rotch
Melling Frederick retired h5 Butler
" Frederick W (Louise A) emp Keystone Co h58 Locust
Mellion Harvey I (Iicah) prop "Rogers" r97 Hillman
" Ida S Mrs r444 Purchase
" Joseph student r444 Purchase
Mello Adalad stitcher KMills r16 Independent
" Adam (Giovanina) fisherman r125 Winterville
" Adele (Mrs Virginio Jr) tying-in FCM h 429 N Front
" Adeline (Mrs Manuel C) bkpr Luiz Wholesale Co r61 Acushnet av
" Adeline wid Manuel C clk h368 Orchard
" Agnes r641 S Water
" Agnes pourer CDECorp r60 Winsor
" Agnes emp ACorp r94 Branscomb
" Albert (Mello's Variety) r98 Collette
" Albert student r56 Capitol
" Albert P (Mary B) trucker GT&RCo h92 Thompson
" Albin (Germaine) asst mgr Prudential Ins Co h56 Capitol
" Aldina (Mrs Manuel) spinner GMCorp h 258 Hemlock
" Alexandria (Mrs Manuel) spinner KMills h25 Bolton rd SD
" Alexandrina Mrs r3 Social
" Alfred (Stella) emp NBCWCo h295 Highland
" Alfred (Natlyn) mach opr r3 Walsh
" Alfred (Rose) h2B Mt Pleasant Homes
" Alfred B (Emily) fisherman h25 Winterville rd
" Alfred E (Mary) baker Millside Bakery r 353 Bolton

SAVINGS BANK LIFE INSURANCE
IT COSTS LESS
NEW BEDFORD INSTITUTION FOR SAVINGS
Tel. 8-5447

" Alice (Mrs Clifford) spinner GMCorp r42 W Rogers SD
" Alice (Mrs Leo D) stitcher Mass Shirt Mfg Co h98B County
" Alice (Mrs Smicky) office wkr MTD&M Co h151 Birch
" Alice S r48 Thompson
" Alvaro B fisherman r125 Winterville rd
" Alveda nurse 94 Branscomb r do
" Alvira Mrs spooler Nash Mills h270 Bates
" Amelia P wid Manuel B prop Meats & Provisions 66 Howland h473 Allen
" Amelia P Mrs h16 Gosnold
" Amelia P (Mrs Antone) spinner FCM h27 Nash rd
" Amos B (Philomena) retired h17 Potter SD
" Amos B Jr student r17 Potter SD
" Angelia wid John h98B County (3)
" Angelina emp WNBH Radio Station r31 Valentine
" Angelina S (Mrs Joseph) winder tender K Mills h22 Nelson
" Angelo (Priscilla L) mech E H Corson's res Fairhaven
" Angelo C (Florinda) 2nd hand Nash Mills h85 Eugenia
" Angelo P prop Fish Market r26 Ashley SD
" Angelo P Jr r130 Rockland
" Anna P wid Manuel S h205 County
" Anthony (Eunice L) retired h62 Willard
" Anthony E h151 David
" Antone student r20 Landry
" Antone (Amelia) mill opr NMills h27 Nash rd
" Antone (Evelyn) mill opr h116 Belleville rd
" Antone emp GMCorp r25 Bolton rd SD
" Antone (Lena) fisherman h36 Sheridan
" Antone (Hilda) mill opr h260 Coggeshall
" Antone prop Ace Auto Body Co res Fairhaven
" Antone (Rose) h314 Rivet
" Antone (Eva) clk WM and Comm Dept h38 Hollyhock
" Antone slsm Nash Clothing Store r259 Central
" Antone (Natalie) bobbin boy GMCorp h 109 Nelson
" Antone (Marie) retired h104 South
" Antone (Rose C) opr h490 Ashley blvd
" Antone (Mary) opr Nash Mills h60 Winsor
" Antone (Josephine) doffer FCM h441 Orchard
" Antone (Mary) fisherman h321 Earle
" Antone Jr (Marie) emp NB Brass Foundry h104 South
" Antone Jr emp Boston r60 Winsor
" Antone B (Emma B) W W utility man NB Water Dept h27 Clover
" Antone B (Dorothy B) fisherman h125 Winterville rd
" Antone C (Rose F) mill opr KMills h25 Swift
" Antone F (Mello McDonnell & Darwell) h18 Circuit
" Antone G h66 Rockland
" Antone P (Olivia) mill opr FCM h259 Central av
" Antone P (Dorothy) emp Ferguson's Taxi Fn r242 State
" Antone P Jr (E Marie) mill opr h116 Belleville rd
" Antone S (Mary) loom fixer Pierce Bros h72 Winsor
" Antone S (Hilda) battery hand HMfgCo r19 Matthew
" Antonia (Mrs Frank) spinner GMCorp h26 W Cove rd
" Antonia A (Margt) mill opr h157 Davis
" Arminda (Mrs Joseph) emp NMills h32 Cove
" Arsenio P (Margaret G) retired h641 S Water
" Arthur lab Duff Coal Co r98 Collette
" Arthur (Yvonne) mech Hemingway Bros h103 Stephen SD
" Arthur USA r259 Central av
" Arthur yardman David Duff & Son r98 Collette
" Arthur (Irene) grinder MTD&MCo h23 Potter SD
" Arthur (Doris) emp JIPInc h340 Austin
" Arthur opr J C Rhodes Co r66 Rockland
" August F emp UStRyCo r18 Norwell SD
" Augustus (Antonia) mill opr GT&RCo h 18 Norwell SD
" Augustine C (Cecelia) retired h75 Sagamore
" Aurora (Mrs Robert C) forelady Capitol Mfg Co h127 Belleville av
" Beatrice C Mrs mill wkr r34 Swift
" Bernice bkpr Maye & Nye Trans Co r446 Rockdale av
" Camillo E (Mary L) h12 Stowell
" Capitdina r60 Presidential Hts
" Carlos (Marie) emp FCM h10 Oneko la
" Carlos V (Susan) park keeper NB park dept h121 Hathaway
" Carlos V Jr r121 Hathaway
" Caroline h110 Eighth
" Cecelia clk CCo r66 Cottage
" Cecelia (Mrs Augustine C) emp GMCorp h75 Sagamore
" Cecelia (Mrs John) cleaner Fisk Cord Mill h27 Sidney
" Charles (Georgianna) opr h381 Coggeshall
" Charles (Margaret G) mech h10 Bliss SD
" Charles G (Alice) attd Dowds Service Sta h505 Sawyer
" Charles R (Jennie A) lab HMfgCo h1586 Purchase
" Clifford (Alice) mill opr GMCorp r42 Rogers SD
" Clothilde (Mrs Emilio P) winder tender KMills h14 Valentine
" Clotilde stitcher r27 Yates
" Delvina clothing insp HMfgCo r9 Spooner
" Dennis (Georgianna) fisherman h275 Bolton

Mello Dennis F (Mary) loom fixer GMCorp h185 Richards
" Dennis P (Emily) cleaner Nash Mills h66 Rockdale av
" Dolores emp ACorp r60 Briggs
" Domingos (Jessie) prop Perfection Oil Co h2 Stanton ct
" Doris emp Northern Mfg Co r126 Tinkham
" Dorothy spinner HMfgCo r204 Princeton
" Dorothy V (Mrs Gene R) stitcher Pierce Garment Co Inc h25 Winsper
" Edmund r153 Blackmer
" Edmund (Rita) emp CDECorp h78 Mott
" Edmund S (Clara G) clk NB Wholesale Liquor Co r225 Mt Pleasant
" Edward wvr Priscilla Mills r109 County
" Edward (Elaine) twister tender FCM r211 County
" Edward prop Silver Range Cafe res inq do
" Edward (Lillian) bartender Silver Range h204 Princeton
" Edward (Marianna) wvr HMfgCo h510 S Second
" Edward Jr student r455 Bedford
" Edward G (Geneva E) patrolman NBPD h455 Bedford
" Edward S maintenance man CDECorp r 196 County
" Edwin emp city NB r25 Holden
" Edwin (Alvira) emp NBFD h59 Jouvette
" Edwin J (Nancy) USA r53 County
" Eddy mill opr r21 Babbitt
" Egidio (Florence) lab Loranger & Sons r 14½ Cannon
" Elaine clk r13 Rural
" Eleanor mill opr r21 Kane
" Elizabeth r371 County
" Elizabeth (Mrs Joseph) emp Nash Mills h 191 Belleville rd
" Elsie r790D Brock av (28)
" Elsie emp Strand Leather Co r20 Landry
" Elsie B stitcher Royal Dress r25 Holden
" Emilio P (Clothilde) twist tender h14 Valentine
" Emily (Mrs John C) emp SLGCo h11 Ashley SD
" Emily (Mrs Frank) billing clk CSCo h518 Rivet
" Emily wid Joseph h516 N Front
" Emily wid Antone h6 Gorman SD
" Emily sten r185 Richards
" Emma A Mrs switchboard opr NB Hotel h68 Caroline
" Ermelinda S (Mrs Severino) stitcher Madewell Overall Co h612 S Second
" Ernest opr KMills r66 Independent
" Ernest r516 N Front
" Ernest B slsm r27 Clover
" Ernest M (Frances P) mgr Nat Club and sec-treas Nat Social Club Inc h234 Clifford
" Eva (Mrs Antone) opr FRCorp h38 Hollyhock
" Eva r219 Buchanan
" Evangeline P (Mrs John P) mill opr HMfg Co h35 Winsper
" Evangeline shipper Monarch Clothing Co r131 Whitman
" Evelyn clk r75 Sagamore
" Evelyn bkpr St George Mfg Co r27 Sidney
" Flora Mrs emp KMills h151 David
" Florence sten US Army Recruiting Service r31 Valentine
" Florence L micha cutter CDECorp r98B County (3)
" Florinda floorlady MCCo r85 Eugenia
" Frances Mrs opr FRCorp h106 Winsor
" Frances wid Francisco r7 Juniper
" Frances C sec Carl C Persons r211 Rivet
" Frances E wid Manuel C h211 Rivet
" Frank (Lena R) spinner HMfgCo h116 Phillips av
" Frank (Mary) emp FRCorp h492 First
" Frank opr HMfgCo r33 Delano
" Frank mill opr FRCorp r23 Hemlock
" Frank (Emily) auto painter Brook's Auto Body h518 Rivet
" Frank (Margaret) retired h9 Spooner
" Frank (Mary S) opr r21 Babbitt
" Frank (Antonia) opr h26 W Cove rd SD
" Frank (Mattie) emp Willow Farm Market h56 Dartmouth
" Frank r516 N Front
" Frank (Beatrice) mach MTD&MCo h24 Harrison
" Frank (Shirley) mech Pat Moore's Garage r41 Briggs
" Frank (Myra) baker Millside Bakery h158 Hemlock
" Frank C opr h383 Wood
" Frank E (Rose) clk Correia & Sons h52 Swift
" Frank F (Emily R) optician 950 S Water h244 Bellevue
" Frank J (Bolton's Market) res Dartmouth
" Frank S (Emily) h799 First
" Frank S emp Kaplan Bros h198 Bonney
" Frank S Jr r198 Bonney
" Gabriel D (Frances) patrolman NBPD h 71 Jouvette
" Gene R (Dorothy V) prop Sun Bright Window Cleaning h25 Winsper
" Geneva Mrs tel opr school dept r455 Bedford
" George (Lillian) truck dr Farmers Dairy h17 Sidney
" George (Helen) fireman NBFD h62 Sidney
" George baker's hlpr My Bread Bakery r60 Briggs
" George USA r38 Hollyhock
" George (Natalie) slasher tender Fawcett Mills h171 Deane
" George r31 Valentine
" George mach Krim-Ko Corp r17 Sidney
" George (Evelyn) mach r18 Circuit
" George D (Mary O) truck driver Ronny & Danny Trans Co h108 Swift
" Georgianna Mrs emp WM h7 Juniper
" Germaine (Mrs Albin) opr KMills h56 Capitol
" Gilbert (Inez) bartender Natl Social Club r123 Hemlock
" Gilbert student r195 County
" Gilbert C r41 Winsor
" Gilbert (Mary) truck driver h18 Stackhouse SD
" Gilbert D (Inez) pres Nat Social Club Inc h123 Hemlock
" Gill (Maria) student r124 Clara
" Gloria clk r14 Valentine

ESTABLISHED 1898
DRESS GOODS
Star Store
DIAL 8-5611
See p 66

" Gloria wid Joseph mill opr NMills h126 Tinkham
" Helen r552 Rivet
" Helen Mrs mill wkr GMCorp r163 Bonney
" Herbert clk APCo r516 N Front
" Herman T (Nancy B) greenhouse 22 Abbott h16 Abbott
" Hilda (Mrs Antone) stitcher h19 Matthew
" Hilda (Mrs Manuel C) spooler tender Nash Mills h275 Rivet
" Horace mill opr r74 Hope
" Inez (Mrs Gilbert) waitress Nat Club r123 Hemlock
" Isabelle G opr HMfgCo r66 Rockland
" Isabelle M presser MCCo r479 Belleville av
" Iva Mrs stitcher Cove Dress Shop r16 Morton
" Jacintho (Mary) lab h40 Rogers av SD
" Jacintho J (Maria) carp h47 Briggs
" Jadwidga (Mrs Manuel) cleaner MTD&M Co h78 Thomas
" James (Linda) mill opr r223 England
" James A emp Giusti Baking Co r325 Austin
" James B (Evelyn) mech UStRyCo h198 Norwell
" James C (Angeline) h106 Winsor
" Jerome (Belmeida) emp KMills h268 S Front
**MELLO JESSE mgr Social Security Administration r31 Valentine**
" Jesse J (Marie) emp 51 Acushnet
" Joaquim M (Georgina) retired h94 Branscomb
" Joaquim S (Mary) prop Green Diner h210 Hathaway rd
" John clk ACo r158 Collette
" John USMM h106 Winsor
" John emp Vet's Adm Bureau r126 Mott
" John (Mary) fisherman h259 S Front
" John student r325 Austin
" John (Emily) wvr HMfgCo h11 Ashey SD
" John (Anna) opr h488 First
" John USN r91½ County
" John clk City Treas office r126 Mott
" John r268 S Front
" John (Alice) opr KMills h641 S Water
" John (Helena) barber Mello's Barber Shop h25 Matthew
" John (Julia C) prop barber shop 376 Dartmouth h38 Hollyhock
" John (Vera) twister tender GMCorp h109 County
" John (Mary E) mach HMfgCo h142 Crapo
" John (Mary) emp Normandy Print Wks r39 Circuit
" John r60 Briggs
" John B (Mary A) h85 Winsor
" John B Jr (Christina) opr r75 Winsor
" John C (Florence L) mill opr h16 Diman
" John C (Yvonne M) supvr ACorp h600 S Second
" John D (Maria) retired h53 County
" John F doffer GMCorp r129 Bonney
" John F (Rose) turbine man NBG&ELCo h13 Spooner
" John G (Mary) foreman J C Rhodes & Co h75 Hemlock
" John G Jr chauf RNG Transportation Co r75 Hemlock
" John M (Ida V) twister tender FCM h375 Tarkiln Hill rd
" John M (Georgiana) stock handler AP Corp h201 Belleville rd
" John P (Rose) wvr HMfgCo h60 Briggs
" John P (Mary P) prop Mello's Tavern h20 Landry
" John P (Evangeline P) retired h35 Winsper
" John S (Cecelia) truck driver Jack Mickelson h27 Sidney
" Jorge C (Priscilla) mason's helper r475 Rivet
" Jose (Leontine) warehouseman APCo h 129 Tallman
" Joseph r552 Rivet
" Joseph (Elizabeth) wvr Nash Mills r19 Belleville rd
" Joseph (Angelina S) opr NMills h22 Nelson
" Joseph (Caroline) foreman Dartmouth Finishing Co r531 Rivet
" Joseph (Juliette M) pressman APCo h727 Belleville av (4)
" Joseph (Gladys) chauf Holmes Coal Co r494 Brock av
" Joseph (Mary E) prop Quality Fish Market h169 Field
" Joseph (Caroline) mill opr h531 Rivet
" Joseph (Marguerite) bus opr UStRyCo h82 Mott
" Joseph h33 Delano
" Joseph (Hilda) chauf Park Cab and truck driver Manhattan Mkt h314 Rivet
" Joseph (Maria) prop Twins Fish and Chips h13 Cotter
" Joseph (Arminda) emp GMCorp h32 Cove
" Joseph (Lillian) opr h301 Coggeshall
" Joseph (Marianna) opr h27 Yates
" Joseph (Mary) fisherman h3 Walsh SD
" Joseph (Dorothy) prop Chippy's Place res South Dartmouth
" Joseph (Philomena) fisherman h89 Nelson
" Joseph Jr (Virginia A) spinner Pierce Bros Ltd h98 Collette
" Joseph A student r11 Sagamore
" Joseph B (Rose) opr HMfgCo h85 Winsor
" Joseph B clk 66 Howland r473 Allen
" Joseph B (Mary) opr h532 Rivet
" Joseph B Jr (Hilda) emp Edison Gas & Light Co h8 Ashley SD
" Joseph D (Mary) opr GMCorp h11 Calumet
" Joseph F (Mary) twister FCM h17 Sidney
" Jos M (Rose M) mill opr SMills h479 Belleville av
" Joseph P driver Victory Cab r197 Middle
" Joseph P (Adeline) (Mello's Jewelry) h116 Rockdale av

Mello Joseph P(Mary)prop Mello's Poultry Market h26 Ashley SD
" Joseph P Jr opr HMfgCo r33 Delano
" Joseph R h301 Coggeshall
" Joseph S emp UStRyCo r143 Penniman
" Joseph S clk Correia & Sons r23 Hemlock
" Joseph S (Julia) weaver Nash Mills h234 Central av
" Joseph S (Elsie) doffer GMCorp h208 Thompson
" Joseph S Jr (Elsie) r208 Thompson
" Josephine (Mrs Antone) spinner GMCorp h441 Orchard
" Jovita C h94 Rockland
" Julia D r7 Juniper
" Juliette Mrs stitcher Shappy Dress Shop r914 Belleville av
" Laura Mrs tender Paxon Fab Corp h178 Thompson
" Laura C wid Manuel P h19 Bourne
" Laurano dom r121 Hathaway
" Laurence (Mary) mill opr FCM h301 S Front
" Lenora stitcher MCCo r23 Hemlock
" Leo (Mary) prop Mello's Auto Service h66 Cove
" Leo D (Alice) fisherman h98B County (1)
" Leonora S r47 Stephen
" Leontine (Mrs Jose) winder tender Gilt Edge h129 Tallman
" Lillian hskpr 19 Irving r do
" Lillian (Mrs George) emp Liberty Laundry r17 Sidney
" Lionel mech r275 Rivet
" Lionel (Rose) mill opr USRCo h566 Allen
" Lionel B (Lena) emp GMCorp h28 Russells Mills SD
" Loraine student r134 Clifford
" Lorraine r121 Hathaway
" Lotticia wid John E h68 Grape
" Louis (Lena) jan Merchants Nat Bank h 88 Sidney
" Louis (Margaret) 2nd hand GMCorp r50 Mill
" Louis (Hortense) slsm r150 North
" Louis D cook r68 Grape
" Louis F (May) prop Orchid Diner res North Dartmouth
" Lucien (May) emp RC&BInc h790D Brock av (28)
" Lucille clk NB Co-op Bank r40 Briggs
" Lucinda clk Am News Co r33 Delano
" Lucy mill opr r52 Swift
" Lydia (Mrs Manuel) fish cutter h398 Brock av
" Magdalena insp ACorp r259 Central av
" Manuel mill opr r596 Dartmouth SD
" Manuel chauf Diamond Taxi r25 S Second
" Manuel r179½ Belleville av
" Manuel (Alice B) slsm h197 Norwell
" Manuel (Mildred) fisherman r36 St Johns
" Manuel (Virginia) slash tender GMCorp r36 Gosnold
" Manuel (Isabelle) retired h27 Sidney
" Manuel (Lydia) wvr GMCorp h398 Brock av
" Manuel (Mello's Variety) r98 Collette
" Manuel (Miriam) emp Newport RI r71 Bates
" Manuel (Olive) elec Hawes Electric Co r1085 Plainville rd
" Manuel Jr (Ernestine) chauf Phaneuf & Sons h33 Independence
" Manuel (Irene) lab HMfgCo h42 Davis
" Manuel (Mary A) retired h31 Valentine
" Manuel (Edna) prop Mello's Variety Fn h78 Thomas
" Manuel (Alexandria) spinner USRCo h25 Bolton rd SD
" Manuel (Sophie) opr HMfgCo h30 Rodney
" Manuel (Ernestine) mill opr r33 Independent
" Manuel (Carrie) mill opr h157 Coffin av
" Manuel (Mary A) opr GMCorp h40 Briggs
" Manuel (Aldina) carp MCCo h258 Hemlock
" Manuel (Anne) bartender r8 Oneko la
" Manuel (Isabelle) h27 Sidney
" Manuel (Mary B) spinner Nash Mills h305 S Front
" Manuel (Rosa) retired h81 Dartmouth
" Manuel (Catherine) h60 Presidential Hts
" Manuel (Miriam) (Gene's Cleaning & Dyeing) r23 Nye
" Manuel (Mary) mill opr HMfgCo h26 Lucas
" Manuel Jr (Jennie) oil burner repairs and film rentals 141 Earle r do
" Manuel Jr (Maria H) supvr CDECorp r 374 Second
" Manuel A (Rose P) speeder tender GM Corp h11 Sagamore
" Manuel A Jr spinner FRCorp h36 Larch
" Manuel B (Laura) general trucking 15 Ashley h do
" Manuel B (Sophie A) checker Dart Finishing Corp h30 Rodney
" Manuel B (Agnes) prop Red Cedar Cafe SD r40 Bourne
" Manuel B (Louise L) emp NBG&ELCo h4192 Acushnet av
" Manuel B (Annie B) watchman customs house h25 Holden
" Manuel B Jr (Rose P) clk 66 Howland h 13 Rural
" Manuel B Jr USA r25 Holden
" Manuel C (Adeline) mill opr FCM r61 Acushnet av
" Manuel C fibre leather wkr r207 Crapo
" Manuel C (Rose) chauf NB City Infirmary h163 Grinnell
" Manuel C Jr (Mary) carp h11 Ashley SD
" Manuel C (Hilda) carp h275 Rivet
" Manuel C (Olive V) elec Hawes Electric h 1085 Plainville rd
" Manuel C (Gladys) retired h96 Purchase
" Manuel C h141 Earle
" Manuel E (Mary) mill opr NBCCo h158 Collette
" Manuel F (Blanche L) mill opr Fall River h775 First
" Manuel F (Philomena) emp NMills h51 Central av
" Manuel G (Jadwidga) bus Fn h78 Thomas
" Manuel J (Virginia) prop Ideal Dry Cleaning Service h16 Matthew
" Manuel L (Annie) prop Mello's Farm Market and prop Bay Village Fruit Store h66 Cottage
" Manuel M (Elsie) lab Nash Mills h50 Sherman

" Manuel M (Mary P) emp Ry Exp Agcy h5 Landry
" Manuel P r33 Delano
" Manuel P (Isabella) emp HMfgCo h42 Rogers SD
" Manuel P (Helen C) mill opr NMills h325 Austin
" Manuel R (Mary) h940 County
" Manuel S (Bertha S) (Green Diner) h1012 Rockdale av
" Manuel S (Miriam) (Gene's Cleaning & Dyeing) r71 Bates
" Manuel S Jr (Mary) foreman Mass Steamship Lines r213 Rockland
" Manuel T (Florence) loomfixer GMCorp h446 Rockdale av
" Marcelino P (Mary C) (Mello's Jewelry) h85 Sagamore
" Margaret h66 Independent
" Margaret A (Mrs Louis) mgr Venetian Shops r50 Mill
" Margaret Mrs mill opr NMills h65 Reynolds
" Maria Mrs h592 Dartmouth SD
" Maria (Mrs Gill) stitcher Page Mill r124 Clara
" Marie (Mrs Antone Jr) mill opr h104 South
" Mary r38 Hollyhock
" Mary r79 Hemlock
" Mary Mrs r73 Dunbar
" Mary wid Henry R h37 Nelson
" Mary (Mrs Manuel C Jr) winder tender GMCorp h11 Ashley SD
" Mary r26 Cove rd
" Mary (Mrs John F) clk Normandy Print r39 Circuit
" Mary (Mrs Joseph D) spinner KMill h11 Calumet
" Mary (Mrs Frank) emp Mass Shirt Factory h492 First
" Mary wid Manuel C h41 Winsor
" Mary (Mrs Antone S) wvr HMfgCo h72 Winsor
" Mary (Mrs Laurence) stitcher Monarch Clothing Co h301 S Front
" Mary Mrs h48 Thompson
" Mary (Mrs Joseph B) mill opr h532 Rivet
" Mary (Mrs Manuel) emp GT&RCo h26 Lucas
" Mary wid Manuel S spinner FCM h196 County
" Mary emp Silverman & Sons h596 Dartmouth SD
" Mary emp FRCorp r208 Thompson
" Mary wid Antone P h484 Allen
" Mary mill wkr r368 Orchard
" Mary Mrs h103 Acushnet av
" Mary Mrs emp Pierce Bros Ltd h924 County
" Mary Mrs dom h373 Chancery
" Mary wid Joseph S h23 Hemlock
" Mary wid Manuel h74 Hope
" Mary B (Mrs Dennis F) spinner GMCorp h185 Richards
" Mary C sec H W Woolworth r60 Winsor
" Mary C Mrs h25 Holden
" Mary C mill wkr Nash Mills r915 Grinnell
" Mary C wid Manuel C r207 Crapo
" Mary C opr KMills r48 Thompson
" Mary G opr NMills h264 Tinkham
" Mary G public service NET&TCo r225 Mt Pleasant
" Mary G (Mrs Joseph L) emp GMCorp h197 Norwell
" Mary J emp MTD&MCo r8 Oneko la
" Mary L wid Manuel S h49 Thompson
" Mary L wid Manuel r44 Stowell
" Mary M wid Domingos B laundress St Luke's Hosp h60 Taber
" Mary M Mrs h29 Katherine
" Mary O (Mrs George D) opr GMfgCo h 108 Swift
" Mary P student r79 Hemlock
" Mary S Mrs h126 Mott
" Mary S wid Joseph h23 Hemlock
" Matilda M Mrs h381 S Second
" McDonnell & Darwell (Antone G Mello Thomas E McDonnell and Fred Darwell) gas and oils 183 Cove
" Michael B (Philomena) opr Butler Mill h 178 Blackmer
" Milton mill opr h 155 Purchase
" Nancy B (Mrs Herman T) spinner KMills h16 Abbott
" Natlyn (Mrs Alfred) emp GMCorp r3 Walsh
" Nora mill wkr r23 Hemlock
" Olinda S r1086 County
" Otilia emp NBMfgCo r259 Central av
" Patricia M office clk GT&RCo r53 Swift
" Peter R (Anna O) prop Mello's Variety Store h280 Allen
" Peter B (Rosalina) emp State r17 Stapleton
" Priscilla (Mrs Jorge C) sten Merchant's Bank Building r475 Rivet
" Richard emp Strand Leather Co r20 Landry
" Robert C (Aurora) bartender Deluxe Cafe h127 Belleville
" Rosalena (Mrs Peter B) forelady Monarch Clothing Co r17 Stapleton
" Rosalina Mrs r61 Acushnet av
" Rosalina floor walker Silverman & Son r 312 Davis
" Rose clk Flood Ins Agcy r160 Hemlock
" Rose (Mrs Joseph B) opr FCM h85 Winsor
" Rose r79 Hemlock
" Rose (Mrs John F) shirt opr Liberty Laundry h13 Spooner
" Rose (Mrs Antone) speeder tender GM Corp h314 Rivet
" Rose (Mrs Manuel C) opr spinner Nash Mills h163 Grinnell
" Rose r8 Oneko la
" Rose wid Celestino h131 Whitman
" Rose Mrs mill opr HMfgCo h25 Harrison
" Rose A (Mrs Frank E) mill opr GMCorp h52 Swift
" Rose D wid Antone V h121 Hathaway

**Made in New Bedford**

**See Pages 103 to 118 for**

**Famous Name New Bedford Products**

**Sold Everywhere**

Mello Rose F (Mrs Antone C) mill opr KMill h25 Swift
" Rose P r195 Grinnell
" Samuel (Lenora) mill opr FCM h21 Kane
" Sara P barber comber HMfgCo r85 Sagamore
" Serafim truck dr Perfection Oil Co h2 Stanton ct
" Serafim (Lena) route foreman Millside Bakery h315 Dartmouth
" Serafim E (Mary M) prop Millside Bakery h335 Rockdale av
" Severino (Ermelinda S) mech Correia's Auto Service h612 S Second
" Smicky (Alice) emp MTD&MCo h151 Birch
" Sophie (Mrs Manuel) emp GMCorp h30 Rodney
" Stella Mrs wvr GMCorp h14 Sidney
" Steven lab CSCo r291 Belleville av
" Sylvester (Hortense) twister Kilburn Mills h46 Mosher
" Sylvia wid John B h8 Oneko la
" Sylvia opr Soule Mill r128 Eugenia
" Violet S wid Serafim E h160 Hemlock
" Virgilio (Mary R) slsm H P Hood Co r49 Short
" Virgilio (Mary T) taxi dr h49 Short
" Virginia L opr FRCorp r49 Thompson
" Virginio r153 Blackmer
" Virginio greenhouse wkr 22 Albbott r16 Abbott
" Virginio (Margaret) emp USRCo h26 St Johns SD
" Virginio Jr (Adele) h429 N Front
" William (Lena) fisherman r36 St Johns SD
" William (Josephine) doffer h301 Davis
" William (Lucille) sewing mach mech Mass Shirt Mfg Co h128 Dartmouth
" William F (Mary) mill opr FRCorp h48 Independent
" William P (Mary J) prop Bill's Snack Bar h93 Sidney
" Yvonne (Mrs Arthur) hairdresser h103 Stephen SD
Mello's Auto Service Leo Mello prop 126 County
" Farm Market Manuel L Mello prop 840 Kempton
" Greenhouse Herman T Mello prop 22 Abbott
" Jewelry (Joseph P and Marcelino P Mello Jr) 993 S Water
" Tavern John P Mello prop 432 Belleville av
" Variety (Albert and Manuel Mello) 438 Belleville av
" Variety Peter R Mello prop 282 Allen
" —see DeMello
Mellody Anthony A (Eva) chauf City Garage r76 Forest
" Anthony J retired h308 Hawthorn
" Eugene P gen court officer State House Boston h76 Forest
" Grace C (Mrs Harry J) switchboard opr APCo h355 Durfee
" Harry J (Grace C) clk RC&B h355 Durfee
" Margaret T opr NET&TCo r308 Hawthorn
" Owen emp UStRyCo res Fn
" Priscilla C (Mrs William L) prop Priscilla's Beauty Shoppe r76 Forrest
" William L (Priscilla C) steam fitter Lyman & Baker r76 Forest
Mellor A Etta tchr William Taylor Sch r215 Mt Pleasant
" Albert (Violetta) emp J C Rhodes h114 Adams
" Alice h50 Mill
" Charles E (Mercy H) retired h47 Newton
" Donald S (Myrtle) emp NET&TCo h224 North
" Eliza wid Marriott h184 North
" Elson H (Irene E) slsm ASMills Co h55 Pierce
" Emma wid John A h273 Highland
" Eva E r24 Buttonwood rd
" Florence B sten KMills r215 Mt Pleasant
" Leonard H (Esther) govt insp h51 Maple
" Mary E wid Arthur h109 Smith
" Myrtle (Mrs Donald S) tel opr NET&T Co h224 North
" Percy (Maud) acct h215 Mt Pleasant
" Shirley A reporter Standard Times r20 George
" Stephen H (Alice) mach Fall River h592 Kempton
" Thomas (Henrietta) watchman GMCorp h51 Ashley
Melody Shop The Wilfred McCann prop records and greeting cards 257 Union
Meltz Ralph (Ruth) mgr Deep Sea Fillet Co h240 Rounds
Meltzer David H student r175 Grinnell
" Eli N (Bessie E) h175 Grinnell
" Morton Franklin student r175 Grinnell
" Samuel (Celia) prop fruit 1083 Purchase h317 Pleasant
Melzer Anna M wid Otto W h34 S Sixth
" Otto O USA r34 S Sixth
Menard Albert J (Regina) buyer NBDGCo h280 Tinkham
" Alfred (Mabel) funeral director Chausse's Funeral Home h1325 Acushnet av
" Beatrice (Mrs George) stitcher NMills h 546 N Front
" Carrie wid Joseph h1 Cottage
" Charles retired h244 Central av
" Charlotte r16 Homer
" Donald hlpr My Bread Baking Co r86 Howard av
" Dore J mach r244 Central av
" Douglas J (Frances) mach h24D Mt Pleasant Homes
" Edward J (Laurettz) mgr E-Z Bleach Water Co h125 Tallman
" Emery (Lillian M) emp Lesco Tobacco h 90 Glennon
" Ernest F (Corinne) carrier PO h86 Howard av
" Florence office wkr Metropolitan Ins Co r1 Cottage
" Frank (Arcina) retired h107 Perry
" George (Beatrice) chauf Brodeur Furn h 546 N Front
" Henry bobbin filler NMills h63 Nye
" Hormidas (M Rose) wvr Fairhaven Corp h331 Bellevile av
" J Roger (Constance) mech dr NB PO h7A Mt Pleasant Homes

" Joseph D (Anna) watch repairing h872 First h do
" Joseph P retired r7 Nelson
" Julian J (Viola E) beefman Armour & Co h311 N Front
" Lionel student r86 Howard av
" Louis (Laura) r112 River rd
" Luella assembler JIPInc r86 Howard av
" Maria Mrs h128 Deane
" Mary L wid Wilfred r101 Phillips av
" Raymond (Eleanor) truck dr h320 Davis
" Rene (Lucille) weaver Nash Mills h211 Eugenia
" Theresa G (Mrs George) check teller First Nat Bank r19 Plymouth
" Victor mach opr MTD&MCo h526 Kempton
" Xavier mill opr Nash Mills h101 Phillips
" —see Maynard
Mendell Carleton E (Jeanne C) agt Prudential Life Ins Co r536 Elm
" Donald B (Pauline) pharmacist Guy's Pharmacy Fn r321 Union
" David F (Elizabeth A) clk US Rubber Co h456 Chancery
" Electric Supply Inc 20 Commercial pres-Henry C Holcomb gen mgr Malcom R Hathaway treas Helen G MacKenzie
" Elizabeth A (Mrs David F) winder N Mills h456 Chancery
" Randall F (Natalie) ins adjuster General Adjustment Bureau r229 Ash
" Reginald H (Elizabeth G) emp NMills h93 Campbell
" Rosamond A head bkpr Merchants Nat Bank r74 Spruce
" William (Wanda) h30 Ashley blvd
" —see Mandeil
Mendelsohn Gertrude Mrs clk Wetherns h600 Rockdale av
" Shirley student r600 Rockdale av
Mendelson David I student r12 Jonathan
" Donald J emp NY City r12 Jonathan
" Herbert E movie dir Hollywood Calif r12 Jonathan
" Hyman (Anna) slsm h12 Jonathan
Mendes Adeline r15 Ruth
" Adilino J (Louise R) mach opr East Weymouth h59 Kempton
" Albert (Marjorie M) emp NBCCo h298 Elm
" Albert (Yvonne) mill opr 474 Ashley blvd
" Albert M dom r298 Elm
" Alexander (Eliza) h206 Brook
" Alfred (Beatrice) spreader Eastern Overall Mfg Co h4 Kenyon
" Alfred E (Helen) barber h191 Arnold
" Alice cashier McCrory's Dept Store r55 Collette
" Amos (Caroline) opr KMills h5 Tallmans la
" Andre mill opr h258 S Second
" Anna L floor girl Monarch Clothing Co h49 Mitchell
" Antone retired h43 McCabe
" Antone (Julie) r169 Acushnet av
" Antone (Lucy M) USA h303 S Front
" Antone (Josephine) emp Whistle Bottling Co r233 Church
" Antonio D prop Mendes Service Station and auto supplies 517 Acushnet av r83 Rochambeau
" Antonio (Mary) speeder tender r83 Rochambeau
" Antonio (Rebecca) speeder tender h146 Bay Village
" Arestides R (Orlinda) doffer NMills h109 Nash rd
" Armando A serviceman Goodyear Rubber Co h29 Winsper
" Augusta mill opr r41 Mitchell
" Beatrice (Mrs Alfred) stitcher Mathew Bros h4 Kenyon
" Ceasar (Mary C) mgr Whistle Bottling Co h203 Whitman
" Celeste student r83 Rochambeau
" Cesar A (Celeste) mill opr r10 Phillips av
" Charlotte A dom r298 Elm
" Clarisse clk Laurans Bros h55 Collette
" Celone (Mrs Joseph Jr) tire wkr GT&RCo h110 Cedar
" Cremilda emp ACorp r206 Brook
" Department Store Frank Mendes prop 312-320 Rivet
" Dolores stitcher HMfgCo r26 Hall
" Delores M student r118 Acushnet av
" Domingo (Mary E) lab h266 S Second
" Dorothy stitcher r87 Hathaway
" Edward R (Theolinda) wvr Nash Mills h 72 Jouvette
" Emerim emp FCM r206 Brock av
" Emily C office clk C F Wing Co Inc r191 Arnold
" Fernando C Jr (Frances) prop Pony Boy Express Ice Cream 339 Sawyer h119 Reynolds
" Frank (Catherine) mgr Sedmen Weaving Corp h68 Nash rd
" Frank (Olympia) prop Mendes Dept Store res N Fn
" Frank M (Mary) spinner Fisk h54 Mc Cabe SD
" George (Mary) roving boy NMills h535 S Water
" Gladys L bkpr Alden Corrugated Container Corp r169 Hathaway
" Herman emp GT&RCorp r29 Winsper
" Isabelle P opr CTMfgCo r55 Collette
" Jack (Anna) r258 S Second
" James (Dorothy) truck dr Pony Boy Express r124 Wood
" James V Rev asst curate Our Lady of the Immaculate Conception RC Church res inq do
" James (Dorothy) 3rd hand NMills h420 Kempton
" James G (Alice C) trucking 118 Acushnet av h do
" Joaquim (Patricia) emp GMCorp h74 Frank
" John spinner Fisk Mill h43 McCabe
" John (Gloria) asst mgr Olympia Theater r206 North
" John(Mary) h87 Hathaway
" John (Rose) opr GMCorp h84 Briggs
" John Jr lab FCM r87 Hathaway
" John B (Bertha) lab h168 Bay Village
" Jose(Elvira)wvr SMills h55 Collette
" Joseph (Mary) mill opr Cotton Waste Co h60 Kenyon

Mendes Joseph Jr emp WM r60 Kenyon
" Joseph emp USRCo r1211 Cove rd
" Joseph mgr Whistle Bottling Co r260 Coggeshall
" Joseph (Anuciacao) prop Whistle Bottling Co h260 Coggeshall
" Joseph (Evelyn) prop Busy Bee Lunch h 303 Elm
" Joseph (Gloria) wvr GMill h50 School
" Joseph textile wkr USRCo r1211 Cove
" Joseph Jr (Cleone) presser NE Overall Co r110 Cedar
" Joseph Jr (Mary R) opr winder tender H Mfg Co h88 Luke
" Joseph E (Ruth E) barber h168 Ash
" Joseph J (Marie M) warehouseman Tutex Warehouse h35 Smith
" Joseph L (Jesuina) farmer h74 Potter SD
" Joseph T (Rena) slsm h35 Smith
" Juliette Mrs mill opr h215 Coffin av
" Judith hairdresser 227 Union r5 Tallman's la
" Luciano P (Hermengarde) retired r276 Nash rd
" Lucy M (Mrs Antone) clk Santo Bakery h303 S Front
" Luiza (Mrs Olympio J) alteration dept Cherry's h15 Ruth
" Manuel L retired r8 Grandfield
" Manuel (Mary) lab h26 Hall
" Manuel Jr baker Wallner's Bakery r Hall
" Maria cone winder NBRCo r55 Collette
" Maria A wid Joseph r12 Winsper
" Mary r60 Kenyon
" Mary stitcher Matthew's Bros r5 Tallman's la
" Mary (Mrs Frank) spinner Fisk h43 McCabe
" Mary (Mrs George) stitcher Comus Mfg Co h535 S Water
" Mary (Mrs John) speeder tender SMill h87 Hathaway
" Mary (Mrs Seraphine) stitcher Economy Blouse Co h13 Cotter
" Mary wid Edward h1211 Cove rd
" Mary E r266 S Second
" Olympio (Louiza) lab NB Water Dept h15 Ruth
" Patricia Mrs bkpr Earl's Auto Supply h23 Woodlawn
" Patricia (Mrs Joaquim) mill opr KMills h74 Frank
" Peter emp USRCo h412 S Water
" Raymond D (Olga) prop West End Amoco Service Sta res Sharon
" Rena (Mrs Joseph T) stitcher WM h35 Smith
" Robert USA r68 Nash rd
" Robert T USN r33 Jenkins
" Rose wid Florenz h480 S Water
" Seraphine (Mary) mill opr FCM h13 Cotter
" Service Station Antonio D Mendes prop 514 Acushnet av
" Telmo (Lila) foreman HMCorp h33 Jenkins
" Theolinda (Mrs Edward R) insp HMfgCo h72 Jouvette
" Theresa tester ACorp r5 Tallman la
" Toby E (Esther H) labor organizer CIO h169 Hathaway

Mendez Mary J Mrs mill opr Shappy's Dress Shop h483 S Water
" Pedro (Maria) stevedore h323 S Second
Mendle Charles V (Catherine M) mech h149 Robeson
Mendonca Antone (Mary) runner WM h46 Myrtle
" Arthur E gas sta attdt Merit Oil Co h62 County
" Augustine (Hannah) twister tender h5 Hermony
" Edward (Ermerlinda) wvr HMfgCo h163 Rockland
" Edward M (Laura) mach opr MTD&MCo h459 Bolton
" Ermerlinda (Mrs Edward) stitcher Youth Craft Clothing Co h163 Rockland
" Ernestina spinner HMfgCo r7 Abbott
" Estella (Mrs Manuel E) stitcher Abetta Sportswear r61 Center
" Fernando M mill opr GMCorp r459 Bolton
" Francisco S retired r203 Rockland
" Francisco R h42 Davis
" George G (Shirley N) carp Manuel J Soares h28 Jenkins
" Hilda (Mrs John P) stitcher Strand Leather Co r42 Davis
" John P (Rose B) presser h80 Davis
" John P h79 Prospect
" John S (Ernestine) patrolman NBPD h 108 South
" John S patrolman NBPD r108 South
" John S (Hilda) spinner NBRCo r42 Davis
" Joseph T (Dora) mill opr h25 Mosher
" Julio E USA r62 County
" Laura (Mrs Edward M) stitcher h459 Bolton
" Louis G Rev asst Our Lady of Immaculate Conception RC Church r136 Earle
" Manuel Jr (Blanche) fisherman h1563 Cove rd
" Manuel C (Lillian) fire fighter NBFD h78 Independent
" Manuel C (Mary) mason h1563 Cove rd
" Manuel E (Estella) clk Smith's Drug Store r61 Center
" Manuel F (Ludivina) mill opr h78 Nash rd
" Manuel F Jr slsm r78 Nash rd
" Mary E r62 County
" Rose T h62 County
" Rose (Mrs John P) drawing in Nash Mills h80 Davis
" Valentino USA r78 Nash rd
Mendoza Agnes emp Venetian Blinds Co r33 Sherman
" Alda clk Enterprise Dept Store r56 Winsor
" Alma wid Antone prop Mendoza's Market h62 Independent
" Amadeico C opr GT&RCo r28 Nelson
" Antone (Theresa) winder h42 Sagamore
" Antone (Margaret) slsm NBGDCo h137 Fair
" Arthur (Dahlia) floorman Hargo Woolen Mill h89 Swift
" Ayres (Mary) opr HMfgCo h63 Swift
" Carlos lab r343 Middle
" Cezaltina libr Cove St Library branch NBPub Library r63 Swift

" Cosmo (Theresa) h40 Winsor
" Daniel (Viola) mech RI h18 Swift
" Edmund (Mary) mach MTD&MCo h24 Independent
" Edward J (Dorothy) mech UStRyCo h 159 Shawmut av
" Elsie emp ACorp r33 Sherman
" Elsie mill opr CDECorp h17 Jenkins
" Ethel sten FBI Washington DC r277 Aquidneck
" Felipe P (Gloria) painter 643 First h do
" Francisco S (Ida) h203 Rockland
" Frank (Louise) emp Gosnold Mill h402 Sharp SD
" Frank E (Rose E) opr HMfgCo h61 Nelson
" Frank F (Mary R) wvr Gosnold Mills h 394 S Second
" Gabriel (Mary M) emp MTD&MCo h232 Eugenia
" George carp r17 Jenkins
" Irene (Mrs James) insp Solbert's Mfg Co h124 Crapo
" James (Irene) mill opr USRCo h124 Crapo
" James (Mildred) student r21 Hollyhock
" James M (Fannie A) prop Mendoza's Service Sta h93 Sidney
" John (Mary C) h135 Thompson
" John Jr (Mildred J) steamfitter h150 Charles
" John (Agnes) bricklayer NB Cement Block Co h14 Dunbar
" John Sr (Mary) h150 Charles
" John O mill wkr GT&RCo r53 Hicks
" John P (Mary E) mill opr Nash Mills h 247 Irvington
" Joseph chef Art's Lunch r135 Thompson
" Joseph lab r343 Middle
" Joseph Jr (Mary) h34 Bay Village
" Joseph A (Mary S) h57 Winsor
" Joseph F (Nellie) wvr GMCorp h19 Cleveland
" Joseph M (Mary M) gas sta attdt h38 Sherman
" Joseph T (Dora) chauf City of NB h25 Mosher
" Louis (Alice) fisherman r470 County
" Louis G (Mary Rose) opr GMCorp h17 Jenkins
" Manuel A (Ethel J) clk NE Housing Expediting Office h277 Aquidneck
" Manuel C (Palmeda) mill opr Pairpoint h28 Nelson
" Manuel M (Mary L) emp NBG&ELCo h 183 Matthew
" Manuel R (Annie) mill opr h124 Belleville rd
" Margaret mill opr FCM r104 Thompson
" Margaret wid Joseph h104 Thompson
" Marie Mrs h83 Davis
" Mary opr FRCorp r104 Thompson
" Mary (Mrs Ayres) wvr GMCorp h63 Swift
" Mary wid Francisco M r108 Rockdale av
" Mary C wid John h343 Middle
" Mary C wid John F r19 Cleveland
" Mary J wid Joseph M h33 Sherman
" Mary L (Mrs Manuel M) stitcher Monarch Clothing Co h183 Matthew
" Mary M opr FCM r232 Eugenia
" Mary R clk Cherry's r17 Jenkins
" Mildred (Mrs James) office clk Pairpoint r21 Hollyhock
" Mildred (Mrs John Jr) emp CDECorp h 150 Charles
" Palmeda (Mrs Manuel C) flicker Eastern Foodland h28 Nelson
" Philip (Mary) wvr GMCo h43 Buttonwood rd SD
" Rose P Mrs h100 Potomska
" Stephen K student r277 Aquidneck
" Theresa (Mrs Antone) mill opr h42 Sagamore
" Theresa (Mrs Cosmo) spinner FRCorp h 40 Winsper
" Victoria emp GT&RCo h343 Middle
" Viola (Mrs Daniel) clk Cherry & Co h18 Swift
" Walter (Hilda) loomfixer HMfgCo h294 Milton SD
" William J (Ruth E) auto mech NB Buick Co h184 Austin
Mendoza's Market Mrs Alma Mendoza prop 601 S Water
" Service Station James M Mendoza prop 598 S Water
Mendrala Aloysius P (Sophie) copper wkr RC&B h148 Query
Menezes Carlos A r243 S Front
" John F (Mary) fish 74 Diman r31 Nash rd
" John F Jr (Mary L) h665 Shawmut av
" Luiz (Mary J) carp r66 Willard
" Manuel J r31 Nash rd
" Manuel (Vivian) opr NB Luggage h25 Irvington
" Mary (Mrs John F) mill opr h31 Nash rd
" Mary mill opr h209 Hathaway
" Mary L (Mrs John F Jr) wvr FCM h665 Shawmut av
" Vivian (Mrs Manuel) sec RC&B h25 Irvington
Menino Florence R r620 Allen
" John F (Malvina) carp 620 Allen h do
" Joseph F carp r620 Allen
Meninsky Frank (Edith) designer Strand Leather Goods Co h609 Allen
" Hilda student r609 Allen
" Salven student r609 Allen
Menoche Albert P (Evelyn) retired h295 N Front
Menton Theresa E r162 Rounds
Meny Mary wid Fred h96 Hathaway
" Norman (Rolande) mill opr h263 Coffin av
" Romeo (Ida) mach opr NBRCo h289 Ashley blvd
" Victor rooms 235 Sawyer h do
" —see Manny
Menzer Charlotte M tchr Clark St Sch h14 Spencer
Meranda—see Miranda
Mercer Alan B (Phyllis D) draftsman NBG&ELCo h25 Ashley
" Albert J (Lucille) display adv slsm Standard Times h166 Bllleville
" Alice wid Alexander h23 Woodlawn
" Alice J wid Fred r170 Elm
" Bertha (Mrs Jack) buyer Star Store r55 Fern
" Bertha P (Mrs William A) clk W T Grant Co h67 Nash rd

Mercer Edith wid Ernest battery hand Pierce Bros Ltd h68 Adams
" Frank P Jr (Pauline) carrier PO h250 Whitman
" Harold (Helen M) rte man Braley's Creamery h159 Bellevue
" Herbert (Loretta) agt Mt Life Ins Co h 255 Chestnut
" Helen M (Mrs Harold) waitress Dan's Pavillion h159 Bellevue
" Jack (Bertha) mach Fall River r55 Fern
" James H (Eugenie) radio repairman Standard Electric Co h6 Penniman
" James (Alice M) lab Nash Mill h1620 Acushnet av
" Nancy wid John N h55 Fern
" Phyllis D (Mrs Alan B) nurse h25 Ashley
" Phoebe wid Frank R Sr h250 Whitman
**MERCER ROBERT R (Mary A) supt New Bedford City Infirmary h1151 Rodney French blvd**
" Robert R Jr student r1151 Rodney French blvd
" William A (Bertha P) asst mgr Ferry Cafe h67 Nash rd
" —see Messier and Mercier
Merchant Adele M prin clk Bureau of Old Age Assistance r87 Highland
**MERCHANT JOSEPH WARREN REV (Esther I) exec sec The Interchurch Council of Greater New Bedford res 138 Laurel Fairhaven**
" Marie I wid Ambrose F r87 Highland
" Paul R slsm h87 Highland
Merchants Bank Bldg 95-101 William
**MERCHANTS NATIONAL BANK OF NEW BEDFORD pres Mark M Duff v-pres Henry W Taber Frank E Anderson and James Perrin cashier Arthur M Hopkinson asst cashiers George F Purrington Jr and W Vernon Francis trust officer Eliot S Knowles auditor Clinton A Johnson 95 William branches Lionel B LeDuc mgr 1501 Acushnet av George J Viegas mgr 1027 S Water tel 8-5241 see p 8 and 9**
" Reporting Service Maynard H Hammond prop 908 Purchase (201)
Mercier Adele r359 Summer
" Aurea spinner Soule Mills r160 Glennon
" Honore (Amanda) roofer h132 Bullard
" Joseph A (Hazel J) supvr Samuel Corse Rochester h70 Forest
" Leo P h275 State
" Odile wid William h65 Hatch
" Onesime (Delia D) jan Bristol County Court House and pres Canadian Club h 54 Holly
" Oscar (Aurea H) emp NBRCo h160 Glennon
" Raymond L (Rita) emp Acushnet Foundry h32 Nye
" Rita (Mrs Raymond L) bkpr Sol Mutterperl Co h32 Nye
" Wilfred A (Grace) plater RC&B h1641 Acushnet av
" —see Messier
Meredith Ivy K (Mrs John W) emp GMCorp h9 Ashley
" Louis r100 Clark
" John W (Ivy K) emp Dawson's Brewery SD h9 Ashley
" Joseph (Emily) lab HMfgCo h100Clark
" Leonard J (Jeanne M) reedmkr Knowles Loom Reed Wks h260 Weld
" Thomas (Victoria) h1358 Pleasant
" Vincent P USMS r100 Clark
Merit Oil Co Arthur W Stiles mgr 1824 Acushnet av
Merkel Louise h387 Park
Merkman Bertha M F (Mrs Carl) cook YWCA h125 Cedar
" Carl (Bertha M F) emp YWCA h125 Cedar
" Elizabeth A r312 Middle
" Elsie A student r312 Middle
" Howard F (Montine) yardsman DD&Son h6 Chestnut
" John A (Zana E) retired h312 Middle
" Seymour T r312 Middle
" Zana E (Mrs John A) emp YWCA h312 Middle
Mermilloid Bertrand (Rita) foreman ACorp h257 Coffin av
Merrick Louise E clk NBGGCo h15 Summer st ct
" Robert L (Almarinda) fireman NBFD h6 Tilton
Merrill Edward S (Ardith) clk Nash Liquor Store h274 Cedar Grove
Merritt Edward emp Bay State Broadcasting Co r229 Coffin av
" George H retired r81 Mill
" John carp r209 Middle
" Mary E physical director public schools res Fall River
Merry Rosamond teller Merchants Nat Bank res S Dartmouth
Mesner Charles W Rev minister Friends Meeting House h29 Tremont
Mesquita Charles X (Laura X) handyman Coca-Cola Co h975 Rockdale av
" Charles X Jr (Mary) emp G Braselles SD h67 Rivet
" Eleanor student r975 Rockdale av
" Jessie Mrs h120 High
" John X clk r975 Rockdale av
" Laura r975 Rockdale av
" Manuel Jr r120 High
" Nestor X (Mary) pharmacist Bettencourt Drug Store h34 Page
" Rose insp ACorp r975 Rockdale av
Messier Adrien (Margaret) emp West Roller Cover Co r411 Cedar
" Albert A (Antonio) loom fixer NB Cotton Mills h120 Shaw
" Albert (Florida) linesman h154 Eugenia
" Alfred L (Mary) welder RC&B r478 Ashley blvd
" Alma wid Alexander r56 Kearsarge
" Alphonse (Elmire) mach opr MTD&MCo h207 Durfee
" Anais Mrs h258 Cedar Grove
" Armand (Evelyn) 2nd hand FCM h259 N Front
" Arthur emp Merchants Nat Bank r56 Kearsarge
" Arthur O tr dr Standard Times r45 Washburn
" Bernard L r151 Mt Pleasant

" Bertha M beauty shop 227 Union (204) h97 Spring
" Bertrand G silk wkr r358 Coffin
" Cecile opr ACorp r120 Shaw
" Charles E mill opr FCM r207 Durfee
" Charles M USN r191 Elm
" Claire A folder Blue Ribbon Laundry r180 Query
" Edmond R mach opr St George Mfg Co r207 Durfee
" Edward emp RC&B r154 Eugenia
" Eugene (Leah) loom fixer Soule Mills h178 Davis
" Eva R emp Blue Ribbon Laundry r51 Nye
" Evelyn (Mrs Armand) insp GT&RCo h 259 N Front
" Flo emp NMills r62 Duncan
" George A (Leda) loomfixer h358 Coffin av
" Grace M tchr r191 Elm
" Henriette J savings teller Safe Deposit Nat Bank h97 Spring
" Homer (Clara) painter h216 Sawyer
**MESSIER HOMER J mgr General Ice Cream Corp h191 Elm**
" Ida hskpr r156 Myrtle
" Jeanne N emp APCo r56 Kearsarge
" Joseph lab City of NB h164 N Fourth
" Joseph A (Melina) retired h151 Mt Pleasant
" Joseph A (Lillian Y) emp NYNH&HRR h102 Presidential Hgts
" Joseph L (Irene) emp Diamond Taxi h 275 State
" Julia M wid Arthur L dom r24 Tallman
" Leon E (Lydia C) opr Priscilla Millsh430 N Front
" Lucille L clk NB Institution for Savings r97 Spring
" Lydia (Mrs Leon) wvr Priscilla Mills h430 N Front
" Margarette emp APCo r154 Belleville rd
" Norman A (Margaret S) laundry wkr h 100 Perry
" Oveline M r794 Belleville av
" Rita Mrs presser Allied Mfg Co h15 Beetle
" Rita Mrs dom h28 Tallman
" Robert USA r207 Durfee
" Rita insp WM r151 Mt Pleasant
" Rodolphe (Pauline) lab FCM h156 Holly
" Roger foreman Mass Shirt Co h154 Eugenia
" Roland L (Viola) emp North End Laundry h190 Tinkham
" Romeo J (Lillian) truck dr Blue Ribbon Laundry h130 Query
" Romeo J Jr USA r130 Query
" Roseanna (Mrs Roger) r154 Eugenia
" Theodore spreader Economy Blouse Co r20 Tallman
" Thomas emp NMill r62 Duncan
" Viola B (Mrs Roland) prop Viola's Beauty Shoppe h190 Tinkham
" Wilfred C Jr (Stella) shavings man Atlantic Carton Co h193 Austin
" —see Mercer and Mercier
Metcalf Alice wid James E h13 Viall
" Elizabeth wid Joseph h410 Brock av
" Florence A Mrs h120 Robeson
" Florence P emp NBDGCo r120 Robeson
" Francis P mill opr h594 Coggeshall
" George wvr H Mfg Co r25 Cleveland
" George S (Mabel E) carp John Kunhardt h325 Cedar
" James guard HMfgCo h25 Cleveland
" Joseph (Jane M) h8 Acushnet av
" Margaret emp ACorp r594 Coggeshall
" Mary Mrs h869 Brock av
" Mary E wid James A r127 Mt Vernon
" Robert chauf City Service Cab r8 Acushnet av
" Thomas J h164 Cedar Grove
" W Edward (Mary)prop Metcalf's Garage h407 Coggeshall
Metcalf's Garage W Edward Metcalf prop 405 Coggeshall
Metcalfe—see Metcalf
Methe Adhemer retired r107 Holly
" Cecile bkpr Grant's r142 Bullard
" Cecila opr Nash Mill r1930 Acushnet av
" Claire hskpr 262 Wood r do
" Elsie h747 Beleville av (8)
" Florence E (Mrs Paul E) clk Lloyds h18 Moss
" Maryna milliner Star Store r1930 Acushnet av
" Paul E (Florence E) slsm My Bread Baking Co h118 Moss
" Rene A (Yvonne A) slsm Heinz Co Providence h19 Plymouth
" Rose A clk C&Co h1930 Acushnet av
" —see Methee and Metthe
Methee George C (Mary A F) plant mgr North End Laundry and collector h142 Bullard
Methia Anna Mrs wid Raymond h58 Tripp SD
" Emile (Isabel E) mach MTD&MCo h91 Robeson
Methot Alice h29 Holly
" Camile lab h328 Ashley blvd
" Edna wid Raoul mill opr WM h487 N Front
" Leonce (Mary L) carp h176 Brooklawn ct
" Paul slsm Youth Craft Clothing Co r176 Brooklawn ct
" Ramon emp NBG&ELCo r176 Brooklawn ct
" Regina sewer Youth Craft h35 Deane
Metivier Arthur (Olivine) doffer Hoosac Mills Corp h351 Sawyer
" Barbara C (Mrs Edward) stitcher Monarch Clothing Co h1929 Purchase
" Blanche Mrs wvr Pierce Bros Ltd h1082 County
" Blanche Y (Mrs Emile) spooler tender WM h1872 Purchase
" Delphis F (Dora P) opr Wamsutta Mills h175 Phillips av
" Dora P (Mrs Delphis) battery hand HM Corp h175 Phillips av
" Edward (Barbara C) mill opr WM h1929 Purchase
" Emile (Blanche Y) h1872 Purchase
" Fern emp JIPInc r90 Clark
" George O (Rose B) truck driver Dawsons Brewery h68 Oak
" Leo F (Malvina M) tr dr Andrews & Pierce Inc h162 Cedar Grove
" Mary r112 Belleville
" Mary Mrs h176 Ashley blvd

Metivier Maurice E USA ACorp r1082 County
" Oliver maintenance Peirce Bros Ltd r351 Sawyer
" Regina wid Adelard r351 Sawyer
" Richard USA r90 Clark
" Rose B (Mrs George O) mill opr h68 Oak
" Wilfred R (Edna M) iron wkr h90 Clark
" —see Metevier
Metras Albina h15 Beetle
" Dora G (Mrs George) club teller NB Five Cents Savings Bank h39 Ashley blvd
" Eva opr r4 Cornell pl
" George (Dora) emp CSCo h39 Ashley blvd
" George R (Annabelle) knotter HMfgCo h799 Brock av
" Gratien (Georgine) emp HMfgCo h790 E Brock av
" Jessie (Mrs Joseph) winder CDECorp h83 Larch
" Joseph A (Jessie) r83 Larch
" Odina h4 Cornell pl
Metro Irene K (Mrs Joseph J) bkpr 1020 S Water h805 do
" Joseph J (Irene K) humidifier Fisk Mill h805 S Water
Metropolitan Life Insurance Co Gerald Y Murphy mgr 758 Purchase (5)
**METROPOLITAN MOTOR CAR EXCHANGE INC Hudson Cars and Mack Trucks sales and service 1825 Purchase tel 6-8533 prestreas Max Fox see p 44**
Metthe Doris B emp Giusti's r225 State
" Elmire wid David h163 State
" Gerald D (Thressa) fireman NBFD r225 State
" Oliva J (Mabel M) grocer 291 Ashley blvd h289 do
" Wilfred J (Blanche Y) h225 State
" —see Methe also Methee
Mettios Alice r590 First
" Joseph (Anna)emp NB Bakery h592 First
" Maria r590 First
" Serafin r590 First
Metzger Helen C wid William A h76 Cottage
" Jean E student r76 Cottage
Meule Mina Mrs h363 Earle
Meunier Alphonse (Rose Amanda) head loom fixer R Mills h359 Hersom
" Alyre C (Blanche) emp Ramsey Mill h37 Ashley
" Armand A(Beatrice)warehouseman Stokely Foods Inc h349 Belleville av
" Beatrice (Mrs Armand A) stitcher Eastern Overall Mfg Co h349 Belleville av
" Blanche emp HMCorp h96 State
" Eugene L (Victoria) mach opr RC&B h155 Lawrence
" Joseph retired r5 Bullard
" Leopold (Leda R) auto mech and (Meunier & Tripp) h414 Sawyer
" Maurice A shipping clk Roberta Frocks r414 Sawyer
" Rene (Lillian) mech 895 Church h do
" Roland A (Dora) emp Weld Sq Socony Station h98 Austin
" Wilbrod R (Annie M) foreman 686 Belleville av h357 Hersom
" Victoria (Mrs Eugene L) packer JIPInc h155 Lawrence
" & Tripp (Leopold Meunier and Ellis Tripp) auto repairing 10 King
Meurin Cecile M C clk Bush & Co r15 Ashley SD
" Romain L (Blanche) wvr HMfgCo h15 Ashley SD
" Simonne student r15 Ashley
Meushaw Thomas Jerome (Beatrice) mach Providence RI h280 Ashley blvd
Mevis Helen B Mrs cashier Wonder Bread r139 Hillman
Meyer Edward (Mary) retired h295 Shaw
" Elise H wid August h262 Conduit
" Eva wid Isaac h145 Fair
" Robert cattle dealer r145 Fair
Micavicki Frank mill wkr FCM r351 County
Michael Charles M (Alfreda M) emp Dawson's Brewery h140 County
" Mildred beautician r46 Foster
" —see Biguel
Michalkiewicz Joseph (Veronica) mill opr h25 Mitchell
Michalski Jennic wid Jacob wvr WM h279 Cedar Grove
" Joseph r482 Hillman
" Josephine wid Thomas h482 Hillman
Michard Kate r64 Mill
Michaud Alfred G (Eva) painter 119 Holley h do
" Alphonse J (Jeannette) emp NET&TCo h1055 Kenmore
" Anthony clk Public Market r130 Church
" Armand L (Aldea) barber h166 Deane
" Arthur (Wanda) wvr HMfgCo h25 Fair
" Bertha r148 Holly
" Berthe nurse 275 Bates r do
" Denis carp r1130 Sassaquin av
" Ernestine r359 Summer
" Florida (Mrs Rene) spinner WM h24 Bentley
" George W (Yvette J) shipping clk DBInc h336 Sawyer
" Gerard (Noella)winder fixer GESMills r82 Princeton
" Henrietta (Mrs Raymond J) wvr NBC Mill h188 Coffin av
" Honore (Eliza) guard Quansett RI h421 Pleasant
" Honore (Fabianna) retired h30 Nye
" Honore Jr (Lucienne) mill opr Pierce Bros Ltd h81 Holly
" Ignace E retired h233 North
" J Louis chauf Red Top Taxi r30 Nye
" Jos (Adele M) loom fixer Soule Mill h148 Holly
" Joseph r359 Summer
" Joseph barber Terminal Barbers Shop r148 Holly
" Leontine wid Joseph h275 Bates
" Leontine r275 Bates
" Lucien (Claire E) second hand S Mills h275 Bates
" Lucienne (Mrs Honore) winder tender HMCorp h81 Holly
" Maurice (Doris D) painter h332 Sawyer
" Maurice r1130 Sassaquin av
" Melanie (Mrs Roland) wvr HMfgCo h151 David
" Noella (Mrs Gerard) winder tender NBR Co r82 Princeton
" Norman emp Cape r166 Deane

" Norman student r24 Bentley
" Raymond E (Doris E) chauf Fall River & New Bedford Express r130 Florence
" Raymond J (Henrietta) bkpr Soule Mills h188 Coffin av
" Raymond R emp Fisk Co r30 Nye
" Rene (Florida) emp RC&B h24 Bentley
" Roger clk Bergeron Grocery Store r166 Deane
" Roland (Melanie) loom fixer HMfgCo h151 David
" Rose Mrs spinner SMill h17 Mitchell
" Thomas (Anna) waiter Atlantic Rest h26 Hemlock av
" Vivian clk Allen Dept Store r119 Holly
" Wanda (Mrs Arthur) opr HMfgCo h25 Fair
" Yvonne M opr Nash Mills r275 Bates
Michelsen B Frank (Isabel H) organist Grace Church h21 Lincoln
" Franklin H (Alice) clk A&P r21 Lincoln
Mickelson Abraham r137 Acushnet av
" Abraham (Ethel) slsm h72 Fair
" Barbara sten Monarch Clothing Co r72 Fair
" Charles (Ida) bartender Ringside Cafe h100 S Sixth
" Claire Doris (Mrs Squire) clk Enterprise Dept Store r224 Grinnell
" David S (Irene W) acct 888 Purchase (301) h34 S Sixth
" Fanny emp Bedford Shirt Co r9 Howland
" Henry (Sena G) h18 Oneida
" Henry (Sadye) (Barish & Mickelson) h534 Rockdale av
" Herbert (Lillian) asst mgr Stop & Shop 455 Union h401 Maxfield
" Jack (Esther) whl fruits 95 Union h72 Fair
" Jordon H student r534 Rockdale av
" Morris (Nettie) buyer Wainer Bros h121 Bonney
" Samuel student r100 S Sixth
" Samuel student r35 Crapo
" Saul (Ethel B) slsm h35 Crapo
" Sidney A (Marion) chauf h104 Bay Village
" Sophie wid Harry h9 Howland
" Squire (Claire) prop Squire's r224 Grinnell
" Yetta r35 Crapo
Mickiewicz Club Leo Koczwara pres-mgr 2031 Purchase
Mickolson Mary r133 Pitman
Mid Way Furniture (Mrs Alfreda Grew and William Dupuis) 1264 Purchase
**MID-TOWN GARAGE Harry Nourjian prop automobile storage and repairing 177 Ash see back cover and p 37**
Middleton George (Grace) r190 Belleville rd
" George E (Nettie) retired h84 Rodney
" James L Jr (Theresa V) emp HMfgCo h173 David
" John (Violet) loom fixer Pierce Bros Ltd h834 Brock av
" Richard retired r162 Sawyer
" Theresa V (Mrs James L Jr) emp CDE Corp h73 David
" Samuel (Willianetta) retired h69 Norman
" Wm retired r149 Allord
Midgeley William H clk Armour & Co r16 Hussey
" William H (Ella H) shipping clk Beacon Mill h16 Hussey
Midtown Grill N George Kougias prop 905 Purchase
Midttun Siguard (Rachel) bakery 248 Union h451 Court
Midura John M (Catherine) emp Rezendes Furn Co h62 North
" Walter (Alicia) doffer WM h90 Kenyon
" Walter Jr USN r90 Kenyon
Midurski Boleslaw attd Sassaquin San r284 Cedar Grove
" Frank (Katheryn) elec h284 Cedar Grove
" Joseph K (Lucille) mech CSCo h284 Cedar Grove
" Katheryn (Mrs Frank) nurse St Luke's Hosp h284 Cedar Grove
" Maryon J r284 Cedar Grove
Mierzejewski Andrew (Katherine) h315 N Front
" Anna (Mrs Joseph) wvr WAM h435 Prescott
" Edward USA r315 N Front
" Joseph (Anna) h435 Prescott
" Josephine wid John carder tender N Mill h174 Clifford
" Lewis r435 Prescott
" Walter student r315 Front
Mieszczenski Constant (Helen) emp HMfgCo h205 Nash rd
" Leonard slsm r205 Nash rd
Mietus Alfred E (Mary) emp C F Wing Co h7 Cleveland
Miggins Deborah r305 Maxfield
" Pearl C wid George H h305 Maxfield
Mignerey Andrew J emp USRCo r616 S Second
" Bertha wid Paul I h616 S Second
Miguel Anna S wid Manuel h328 Bedford
" Auguste F (Rose) mill wkr NBC Mill r490 Bolton
" August F Jr mill opr r490 Bolton
" Donald emp Sunnyside Bakery r490 Bolton
" Edith bkpr Sunnyside Bakery r504 Bolton
" Gilbert emp Hill & Cutler Co r490 Bolton
" Joseph L (Caroline C) h65 Acushnet av
" Jose (Mary) garage 165 Rockland and prop Sunnyside Bakery h504 Bolton
" Manuel (Mary) speeder tender HMfgCo h15 Stackhouse SD
" Manuel Jr (Mary) mill opr Kilburn r328 Bedford
" Mary (Mrs Manuel Jr) waitress St Luke's Hospital r328 Bedford
Mijal Alexander lab h44 Roosevelt
" Rosalie wid Jos r44 Roosevelt
Mike The Shoe Man Margos Milconian prop 1019 Acushnet av
" & Eddie's Service Station (Mitchell J Sitarz and Edward J Burns) gas and oils 1025 County
Mikina Cecil stitcher Mutterperl r8 Tallman
" John (Mary) weaver GESMills h12 Tallman
" Joseph finisher Royal Shoe Co r12 Tallman
Mikolajczyk Adam (Stasia) emp Bedford Shirt Corp h91 Kenyon
" Antone (Katherine) emp RC&BInc h25 Salisbury
" Joseph retired h28 Holly
" Katherine (Mrs Antone) prop variety 87 Ruth h25 Salisbury

Mikolajczyk Statia emp NB Shirt Mfg Co r91 Kenyon
" Stasia (Mrs Adam) seamstress Bedford Shirt Co h91 Kenyon
" Stephen (Annie) mill opr h9 Bullard
Mikus Alfred J (Felician) r103 Central av
" Amelia (Mrs John) emp GMCorp h163 David
" Anthony (Helen) mill opr KMill h2 Jennings ct
" Barney (Helen) mill opr WM h915 Rockdale av
" Felicia emp States Mfg Co r103 Central av
" Frank J (Evelyn) emp MTD&MCo res inq do
" Jane A teller Merchants Nat Bank r2 Jennings ct
" John (Amelia) battery hand HMfgCo h163 David
" Mary r2 Jennings ct
" Raymond J USA r163 David
" Stanley M mill opr NB Shuttle Co r915 Rockdale av
" Teofil (Mary) emp GMfgCo h19 Willard
Milady's Beauty Salon Mrs Beatrice Santos prop 888 Purchase (309)
Milan Joseph (Julia) mill opr h311 Coggeshall
" Thomas wvr SMill r311 Coggeshall
Milas Agnes (Mrs Stanley) insp APCo h1860 Acushnet av (8)
" Frank (Cecelia) NBFD r523 Tarkiln Hill rd
" Stanislaw (Caroline) speeder tender FCM h523 Tarkiln Hill rd
" Stanley (Agnes) mach RC&BCo h1860 Acushnet av (8)
Milbury George retired h58 Summer
Milconian M Margos (Rose) prop Mike the Shoe Man h95 Reynolds
Miler Elizabeth wid Joseph r179 Brook
" James J (Rose E) watchman h64 Howard av
Miles Milton (Vilda) foreman ACo h36A Mt Pleasant Homes
Milette Albert R D (Priscilla A) clk A&P h15 Homer
" Clara M wid John emp Celeste Pocket Book h7 Cleveland
" Frances (Mrs Hector A) nurse St Luke's Hosp r131 Willis
" Hector A (Frances) bartender Cap Log Cafe r131 Willis
" Norman USA r131 Willis
" Priscilla A (Mrs Albert R D) assembler Mutterperl Co h15 Homer
" Rose M wid Napoleon r131 Willis
" —see Millett also Millette
**MILHENCH JOSEPH L (Bessie M) pres Russell Milhench & Harrison Co res 221 Main Fairhaven**
Mill City Motors Inc George S Epstein mgr 503 Rockdale av
" Street Bowling Alley Arthur H Mosher Jr prop 19 Mill
Millar Frances E (Mrs Gilbert C) clk Munroe Calculating Co h1 Anthony
" Gilbert C (Frances E) deputy sheriff h1 Anthony
Millberger Rudolph (Elizabeth G) fireman PO h97 Willis
Miller A Ethel h127 Maple
" Abraham retired r364 Ash
" Agnes Mrs h156 Myrtle
" Alfred (Aurore) truck driver h205 Central av
" Arthur L fisherman r545 Acushnet av
" Alice B supvr St Luke's Hosp r100 Peckham
" Alice M emp CDECorp r5 Franklin
" Annie L Mrs clk St Luke's r249 Brownell
" Annie wid Samuel h275 County
" Arthur F (Ruth S) foreman PCorp h341 Morgan
" Arthur L fisherman r545 Acushnet av
" Benjamin C (Doris J) office mgr Allen Co h64 Willis
" Bernice E wid James J h9 Rounds
" Bessie wid Abraham h115 Bedford
" Byron H (Florence) driver 506 Middle h225 North
" Catherine wid William H h111 Penniman
**MILLER CHARLES G (Vera) sales mgr Revere Copper & Brass Co New Bedford Division res 19 Fort Fairhaven**
" Chester A retired r2263 Acushnet av
" Clarwin M (Adelpha G) emp Allen Co h152 Smith
" Dolly rooms 324 Pleasant h do
" Donald cleaner FCM r230 Princeton
**MILLER EARL C (Lillian M) treas-gen mgr William F Nye Inc Fairhaven h249 Reed tel 2-3113**
" Edith L wid William M h26 Florence
" Edward E dentist 222 Union (200) res Fn
" Edward N (Mary) mill opr Nash h16 Hicks
" Emile (Anna) prop Beacon Press h177 Grinnell
" Esther Mrs h322 Arnold
" Eugene (Evelyn M) loomfixer NBMfgCo h230 Princeton
" Eugene Jr USA r230 Princeton
" Eva P wid Israel J r73 Liberty
" Evelyn M (Mrs Eugene) insp GESMills h230 Princeton
" Harold M (Marjorie E) clk U StRyCo r26 Florence
" Harriet art inst Gobell Yarn Shop r249 Brownell
" Harry (Gertrude)emp Union Malt Produce Inc h194 Arnold
" Harry (Marie) prop Marie's Beauty Salon h92 Bedford
" Henry A retired r185 Robeson
" Herbert F (Jennie) auto mech h74 Mott
**MILLER HYMAN pres-treas United Motors Inc res Fall River**
" Hyman S (Zelma) acct Miller's Mkt r115 Bedford
" Irving (Rose) cattle buyer 159 Adams h do
" Isabel wid Walter r249 Reed
" Isidore (Bessie) h532 Summer
" Jack (Ida) meats 1075 Acushnet av h74 North
" James H (Delia) retired h1111 S Water
" John (Adelade) plumber Cohalan h175 Mill
" John J Jr (Mabel R) slasher tender Soule Mill h5 Franklin
" John W Rev (Gertrude B) pastor St John's Evangelical Lutheran Church h296 Kempton

" Joseph T (Irene) head teller Merchants Nat Bank h2263 Acushnet av
" Julius (Central Motors) r159 Adams
" Kathryn (Mrs Walter) emp APCo r313 Hersom
" Lena clk Lincoln Dept Store r364 Ash
" Lester M lab r225 North
" Lloyd lab r690 Middle
" Lloyd B (Salome) prop Atlantic Soda Fountain Equipment Co h690 Kempton
" Louis (Rhoda) clk Gerstein's Fruit h121 Bonney
" Louis clk Miller's Mkt r329 Orchard
" Lula C student r49 Presidential Hgts
" Marie Mrs rooms 324 Pleasant h92 Bedford
" Martin student r532 Summer
" Max r275 County
" Milton prop Miller's Market r470 County
" Morris (Ruth) prop Jones Cut Rate h146 Brownell

**MILLER NELLIE M (Mrs Russell E A) chief clk Board of Assessors h210 James**

" Olive Mrs mach opr Monarch Clothing Co h31 Jenkins
" Roger emp MTD&MCo r73 Liberty
" Rosa E hskpr 57 Liberty r do
" Robert (Margaret E) mill opr h12 Cleveland
" Russell E A (Nellie M) guard at State Prison h210 James
" Ruth H emp CDECorp r249 Brownell
" Samuel retired h364 Ash
" Samuel A (Marilyn E) (Central Motors) h510 Bedford
" Stephen F (Blanche) opr APCo h127 Deane
" Sidney A clk SR&Co r532 Summer
" Susan E clk J C Rhodes & Co h67 Hillman
" Susan P janitress NBHS h5 Franklin
" Thos (Mary) loom fixer PierceBros Ltd h100 Peckham
" Walter (Anne) foreman NBMfgCo h12 Potvin ct
" Walter (Kathryn) mach CSCo r313 Hersom
" Walter L (Avis E) mach opr CSCo h63 Pierce
" William USN h16 St Johns
" William G roofer r16 Hicks
" William M Jr (Mary) h562 Union
" Woodrow W rubber wkr GT&RCo r74 Liberty
" —see Mellor also Miler

Miller's Market Milton Miller prop 962 S Water

Millette Adelard (Priscilla) slasher tender HMfgCo h33 Viall
" Adelard (Clara) lab h2712 Acushnet av
" Albert (Eileen) cont G P Williams h39 Morton ct
" Albina emp Pierce Bros Ltd r113 Ashley blvd
" Antoinette (Mrs George J) wvr HMfgCo h31 Ashley
" Arthur (Gwendolyn) fireman NBFD h69 Milford
" Arthur O (Laura) retired h109 Tallman
" Bessie F wid Jean S tchr C S Ashley Sch h3189 Acushnet av
" Celina wid Pierre r502 N Front
" Eliza wid Adelard h969 County
" Eugene (Florence) emp Pacific Oil Co h36 Central av
" Flavie Mrs h361 N Front
" George J (Antoinette) emp HMfgCo h31 Ashley
" Henry J (Loretta) cafeteria wkr Nash Mills h969 County
" Hormidas (Mary) truck driver Fish Transport h15 Stowell
" John A USN h212 Worcester
John A (Hazel M) mill opr WM h25 Marvin
" John L (Juliette) cleaner and dyer 212 Worcester h do
" Joseph D (Emelienne) slasher tender Nash Mill h35 Ingraham
" Joseph L (Aurore J) ins agt h109 Lowell
" Louis emp Dawson's Brewery r1264 Acushnet av
" Mary L wid Francois h87 Terry la
" Mary (Mrs Hormidas) clk CDECorp h15 Stowell
" Remi (Georgianna) h60½ Washburn
" Simonne J wvr Butler Mill r33 Viall
" Silvio (Florida) welder h2588 Acushnet av
" Theresa (Mrs Wilfred) mill opr HMCorp h1848 Acushnet av
" Wilfred (Augustine) h207 Sawyer
" Wilfred J (Anna A) mill wkr h rear 68 Linden
" Wilfred (Theresa) emp ACorp h1848 Acushnet av
William (Eva) driver ASMills Co h6 Brigham ct
" —see Milette and Milotte

Millgan Thomas (Virginia L) mach Pierce Bros h136 Nye

**MILLIKEN ALLEN W lawyer Masonic Bldg (203) 558 Pleasant (203) tel 2-9706 h8 Lincoln**

" Edward N (Mary C) retired h303 County
" George S W retired r31 Rotch
" Roland R (Adele E) distributor Cain's Products h31 Rotch
" Walter R student r31 Rotch

Millock—see Mikorajczyk

Mills Annie M (Mrs William S) mach opr CDECorp h95 Lincoln
" Basil C (Virginia L) fisherman h16 4 Purchase
" Bldg 202 Union
" Catherine wid George h301 Tinkham
" Doris A tying in girl FCM h301 Tinkham
" Ethel A Mrs h66 Short
" George J (Doris) mill opr FCM r301 Tinkham
" Harold F (Elizabeth A) mach opr HMfgCo h570 S Second
" James B mach SMill h493 Mill
" John R (Eunice) mason h10 West
" John T (Elizabeth C) h16 Hazard ct
" Mark (Lillian) h10 Oneko la
" Roberta r10 West
" William S (Annie M) carp Tergon Constr Co h90 Linden

Millside Bakery Serafim E Mello prop 317-319 Dartmouth

Millwood Mary Mrs clk h437 Orchard

**MILMAN HARRY (Ada) treas New Bedford Venetian Blinds Inc and v-pres Broadweve Furniture Corp res Slocum rd North Dartmouth**
Milos Walter J (Lillian) emp Newport h8 Penniman
Milosek Stella wid Stanley r4 Austin ct
" Theresa r82 Milford
" Walter (Clara E) emp APCo h24 Washburn
Milotte Isabelle B (Mrs Louis H) clk Gerber's Jewelry h120 Swan
" Louis H (Isabelle B) contr paint 120 Swan h do
" Maurice A painter r163 Butler
" Rose A wid Alphonse h163 Butler
Milton Jane Mrs nurse 402 Union r do
Min-R-Ize Bottling Co Antonio Fernandes prop 9-11 Linden
Mindle Clarence P (Isabel M) mach opr CSCo h334 Earle
" William (Sadie) lab RC&BCo h1642 Acushnet av
Mindus Walter V (Lilley) physician 43 Seventh h do
Minessi Abbie H Mrs h56 Maitland
" James r56 Maitland
Minier Ethel M prin Cedar St Sch h137 Florence
Minini Jennie Mrs buyer CCo h385 Cottage
Minkin Arnold H pharmacist Paramount Pharmacy r255 Mt Pleasant
" Dorothy R student r255 Mt Pleasant
" Edward r255 Mt Pleasant
" Elizabeth P bkpr ACorp r255 Mt Pleasant
" George asst dean Harvard Law School r388 Hawthorn
" Jacob (Belle C) lawyer 222 Union (520) h38 Hawthorn
" Noah (Constance) student r388 Hawthorn
" Samuel (Theresa) clk 376 Kempton h255 Mt Pleasant
" Theresa (Mrs Samuel) prop Minkin's Variety Store h255 Mt Pleasant
Minkin's Variety Store Mrs Theresa Minkin prop 376 Kempton
Minnaman Frederica clk APCorp r81 Cottage
" L Frank (Mabel C) clk John T Doyle Co Inc h81 Cottage
Minot Prudence W wid Eustace L h245 Elm
" Susan E student r245 Elm
Minshall Laura h337 Earle
Minta Mary A emp CDECorp h1016 Pleasant
Mintinho Manuel h198 Rockland
Minute Men Club 1823 Acushnet av
Miotla Katarana Mrs h194 Cedar Grove
Miour Ida stitcher h16 Woodlawn
Miranda Albert G (Julia A) clk Miranda's Grocery h106 County
" Alvarino opr Pierce Bros Ltd r50 Newcomb
" Antone (Mary) twister tender Fisk Cord Mill h109 Nelson
" Antone C (Mary) truck driver city h79 Rockland
" Antonia F wid Alexander h502 Bolton
" Bento counterman h55 Mitchell
" Caesar (Mary) opr h13 Bonin
" Carolina A (Mrs Wendall J) utility girl GT&RCo h348 Middle
" Domingo student r rear 371 Nillman
" Dorothy stitcher Cove Dress Shop r53 Rivet
" Edward (Lydia) USN h343 Mill
" Henry r rear 371 Hillman
" Irene emp CDECorp h190 Ash
" John C (Eugenia) carp h405 Orchard
" John (Theresa) h28½ Acushnet av
" Joseph lab USRCo r324 Pleasant
" Joseph (Mary) opr NMills h65 Katherine
" Joseph (Mabel) truck driver Ideal Sales Co h979 Mt Pleasant Hgts
" Julia solder CDECorp r rear 371 Hillman
" Louis (Amelia) lab NBG&ElCo h53 Rivet
" Louis (Mary) opr HMCorp h50 Newcomb
" Louis Jr (Alice) chauf DPW h46 Newcomb
" Louis Jr lab r53 Rivet
" Louis Jr emp NBG&ELCo h53 Rivet
" Lydia (Mrs Edward) presser h343 Mill
" Madeline student r76 County
" Manuel (Virginia) sticker boss RC&BInc h76 County
" Mary wid John h371 rear Hillman
" Mary (Mrs Antone C) opr HMfgCo h79 Rockland
" Mary (Mrs Joseph) recce opr Calvin Co h979 Mt Pleasant
" Roland picker Paxon Fab Corp r109 Nelson
" Roman gas sta attdt r109 Nelson
" Rose r rear 31 Hillman
" Virginia (Mrs Manuel) asst Fisk Mill h76 County
" Viriat (Dorothy A) emp GFCorp h162 Ash
" Wendell J (Carolina A) presser NE Overall Co h348 Middle
Mirault Louis (Beatrice A) emp FCM h428 Wood
Mires Agnes (Mrs John) (Young's Fish & Chips) h426 Hersom
" John (Agnes) (Young's Fish & Chips) h426 Hersom
Mirsky Jennie (Mrs Samuel K) bkpr 470 First h585 Allen
" Norman hlpr 470 First r585 Allen
" Saml K (Jennie) junk 470 First h585 Allen
Misener George F (Ellenor G) typewriter mech 208 Kempton h do
Mishar Louis mill wkr h543 Coggeshall
" Louise M mill opr r543 Coggeshall
Misiaszek Albert (Doris) prop Rainbow Cleansers & Dyers h200 Central av
" James (Celia) bkpr Armour & Co h126 Tallman
" John J USA r152 Tallman
" Joseph (Agnes) h152 Tallman
" Stanley (Dolores) prop Bonded Cleaners res Fairhaven
" Theodore (Dorothy) repairman Hathaway Oil Co r71 Peckham
Misiolek Albert A (Kath) weaver h18 McGurk
" Alfred H (Albina) barber shop 880 Brock av h901 do
" Albina (Mrs Alfred A) battery hand HMfg Co h901 Brock av
" Frank J mill opr CDECorp r18 McGurk
Miskell Louis (Anne K) dentist 408 County h do
Miskelly Wm A (Annie) h20 LaFrance ct
Miss Alma Beauty Shoppe Alma E Sohlgren prop 493 County

Mitchell Alexander (Louisa E) fisherman r657 County
" Aloyse V tchr RJHS r437 Brock av
" Alvin C (Grace M) printer Standard Times h207 Allen
" Annie E wid Robt h415 County (102)
" Armand (Mary) emp Dawson's Brewery h103 Holly
" Arthur mill opr HMfgCo r101 Rodney
" Barbara J student r207 Allen
" Beatrice L r456 Rockdale av

**MITCHELL CHARLES (Edith T) (Mitchell & Mitchell) pres New Bedford Storage Warehouse Co v-pres New Bedford Institution for Savings and trustee Millicent Library Fairhaven res Fairhaven**

" Chas H (Mary V) mill opr NBRCo h161 Nash rd
" David J (Exilda) retired h1140 Acushnet av
" Edward (Grace) emp ACorp h91 Armour
" Florence r1296 Acushnet av
" Florence L dom r118 Bonney
" Fred E (Ruth) stone setter Attleboro r322 Ashley blvd
" Geo A emp Normandy Print Wks r1140 Acushnet av
" Harold W (Jennie) mach CDECorp h33 Brigham
" Helen F dom r118 Bonney
" Helena W wid John J r950 Pleasant
" Isabelle V wid George W retired h84 Spring (3)
" James prop Mitchell's Restaurant r112 Cove
" James J (Bessie E) bartender h150 Merrimac
" Jeremiah (Lena) silk wkr h22 Warren
" Jewelry Co Inc Mitchell Stern mgr 1179 Acushnet av
" Katherine A wid Thomas h118 Bonney
" Lena (Mrs Jeremiah) wvr h22 Warren
" Lillian r1140 Acushnet av
" M Ruth clk CSCo r161 Nash rd
" Marion J wid Albert emp NB Venetian Blind Co r11 Viall
" Martha wid William h56 Linden
" Mary D (Mrs Armand H) clk City Treas office h103 Holly
" Michael C emp Atlantic Restaurant h111 Hillman
" Peter (Mary A) lab h626 First
" Raymond F (Evelyn)slsm 9 Rodman h166 Aquidneck

**MITCHELL RAYMOND MC K (Marian P) (Mitchell & Mitchell) res 7 Middle Fairhaven**

" Robert r101 Rodney
" Robert Jr (Dorothy H) bus Woodsville N H h291 Allen
" Sylvester (Kathleen) fireman NBFD r336 Purchase
" Theodore M prop Bill's Cafe h456 Rockdale av
" Thomas F (Helen A) opr HMfgCo h35 Jouvette
" Walter R (Mattie O) (Tasker's Market) and clk of Third Dist Court of Bristol h10 Arch
" Walter R Jr (Tasker's Market) r10 Arch
" Wilfred P emp Normandy Print Wks r1140 Acushnet av
" William E (Virginia) clk 8 N Water h52 Swift
" William D (Mary) mach HMfgCo h17 Lucas
" William H (Janina) fish and chips 41 Linden h519 Nash rd
" William J (Rosamond F) textile wkr h3 Austin ct
" Winifred maid NB City Infirmary r1296 Acushnet av

**MITCHELL & MITCHELL (Charles and Raymond McK Mitchell) lawyers 558 Pleasant (434) tel 7-9757**

Mitchell's Restaurant James Mitchell prop 114 Cove
Mitnick Nathan (Jeannette) physician 80 Dartmouth h78 do
Mitte Jos (Mary A) USN h59 Kempton
Mitzen Joseph (Wanda) emp Gen Mills Corp h44 Roosevelt
" Sophie (Mrs Stephen A) mill opr h61 Dudley
" Stephen A (Sophie) prop Steve's Service Station h61 Dudley
Mivivle Mary r192 Whitman
Mochon Hormidas P bkpr h14 Ashley blvd
" —see Machon
Moda Catherine Mrs h80 Capitol
" Stephinia M prop Madelyn Beauty Shop r80 Capitol
Model Dairy Chas G Silvia prop 309 Park SD
" Beauty Shop Mrs Mary F Sylvia prop 234 Weld
Modern Dress Shop Jacob Steiner prop women's wear 1276-1280 Acushnet av
" Furniture Co George Jusseaume prop 2165 Acushnet av
" Music Store Alphonse J Robitaille prop Acushnet av
" Supply Co Horace J Mathieu prop plumbers 29 S Second
" Venetian Blinds Inc 1357 Rodney French blvd pres Rudy Bruner v-pres Harry Millman
Modernistic Beauty Shop Mrs Mary Mendoza prop 111 Rivet
Modesto Alice (Mrs Walter) emp KMill h1853 E Rodney French blvd
" Antone R fuel oil 232 Rivet h do
" Anthony S rubber wkr Goodyear Rubber Co r408 Court
" Christina (Mrs Manuel R) mill opr GM Corp h152 Hemlock
" Clotilde mill opr GMCorp r152 Hemlock
" Edison mach FCM r152 Hemlock
" Elvira P Mrs h408 Court
" Gilbert (Genevieve) fixer KMills h277 Purchase
" Julia (Mrs William R Jr) tender KMills r15 Katherine
" Lillian E (Mrs Octavio A) art supv h12 Sears
" Manuel R (Gilberta) mill opr CDECorp h220 Rivet
" Manuel R (Christina) tender KMill h152 Hemlock
" Mary V Mrs h15 Katherine
" Octavio A (Lillian E) slsm h12 Sears
" Olga emp Orpheum Cloak Shop r220 Rivet
" Walter (Alice) opr FCNCorp h75 Winsor

Modesto Walter T (Alice) loom fixer KMill h1583 Rodney French blvd
" William R Jr (Julie) opr GMCorp r15 Katherine
Modiano Jacob E USA r701 Summer
" Joseph (Marion) emp Sidney Clothing Co h701 Summer
Moeller Elsie Mrs h415 County (203)
Moen Walter K (Rosaline) student h198 Hudson
Moffat Harold (Charlotte) clk Plumbers Supply Co r273 Query
Mogerdo Pasquel (Clodina) opr h120 Thompson
Mogilnicki Chester (Jeannette)emp RC&BCo h40 Washburn
" Edna r43 Wasbburn
" Eugene (Jennie) prop Old Home Bakery h43 Washburn
" Eugene S (Wanda V) emp CSCo h78 Penniman
" Felix (Boleslawa) baker Old Home Bakery h40 Washburn
" Henry (Fern) chemical eng h982 Pleasant
" J Eugene student r269 Wood
" Robert L musician r269 Wood
" Sewern (Bronislawa) carp h269 Wood
Mohawk Garage Wm F Gracie prop 156-160 Clinton
" Used Cars James A Moyer prop 1080 Purchase
Mohel Hyman (Selma) personnel dir Aerovox Corp h298 Arnold
Moher Christine I tchr Mt Pleasant Sch r114 Willow
" George H h114 Willow
" Nora Mrs h72 Division
Moinheiro Abel F (Maria V) truck driver T & J Novelty Co h121 Webster ct
" Abel T (Virginia) prop Virginia's Variety h209 do
" Abel Jr mach Frates Motors r121 Webster ct
" Justiano F (Victoria) opr h26 Rutland
" Laura office clk CSCo r121 Webster ct
" Manuel opr Trudy Jewelry Co r121 Webster ct
" Maria V (Mrs Abel F) spinner FCM h121 Webster ct
Molannie Corporation 558 Pleasant (321) treas Charles J McGowan
Molberg Irene Mrs clk Grants h426 Pleasant
Moldin Sidney (Bertha) physician 213 Ashley blvd and 279 County h do
Moll Mina wid Charles h363 Earle
Molleo Edward F (Rose V) emp MTD&MCo h13 Columbia
" Edward F Jr (Genevieve C) patrolman NBPD h1049 County
" Genevieve C (Mrs Edward F Jr) polisher MTD&MCo h1049 County
" Richard T (Mary M) steamfitter J Coholan r100 Summer
Moller Thomas (Sophie) fisherman h65 Reynolds
Mollier Mary M wid Emile L r82 Myrtle
Molloy Charles D (Cecelia) elec Charlestow Navy Yard h139 Peckham
" Joseph W (Bridget) fisherman h695 Cottage
" Mary A clk Nash Mills r173 Rounds
Molvar Alfred (Olivia) fisherman h204 Cedar
Mominee Ida wid Moses h200 Nash rd
" Marie presser r200 Nash rd
Momot Adam (Carolina) emp city h20 Hazard ct
Monahan Elbert W USMM r799 First
" George F deck hand r799 First
Monarch Clothing Co (Lester Mark and William Palestine) boys clothing mfrs Brook and Deane
Monast Amedee (Antoinette) mill opr NB RCo h104 Princeton
" Ludivine Mrs r6 Brightman ct
" Rene opr CSCo r104 Princeton
Monbleau Mary r359 Summer
Moncrieff William T h142 Merrimack
Mondou Edward (Emma) mill opr WM h185 Eugenia
" Emil N (Valerie) steam fitter h286 Davis
" Yvette nurse State Hosp h185 Eugenia
Monette Earl printer Alango Print Co r80 Presidential Hgts
" Florence Mrs h11 Penniman
" Madeline Mrs r142 Ash
" Therese insp CDECorp r11 Penniman
Monfils Emile (Anna M) student h104 Locust
Mongeau Arthur E prop Mongeau Shoe Store res Tiverton R I
" Emile (Belle) emp NB Cleaners & Dyers h47 Covell
" Joseph (Rose) carp Loranger & Sons h77 Joyvette
" Joseph L (Irene A) bkpr r144 Deane
" Shoe Store Arthur E Mongeau prop 801 Purchase
" —see Monjeau
Mongrain Joseph Emilia) retired h98 Nye
Moniz Agnes emp CDECorp h65 Foster
" Agnes (Mrs Manuel) sorter MTD&MCo h6 Green
" Albert (Mabel) opr KMill h78 Nelson
" Albert (Otillia) hand feeder ATCorp h10 Mulberry
" Alfred r122 Nash rd
" Alvira bkpr ACo r127 Earle
" Angelina Mrs mill opr h532 Rivet
" Anita (Mrs Joseph) cleaner Silverman & Sons h488 Summer
" Antone (Mary F) bartender h97 Phillips av
" Antone B r540 Summer
" Antone (Francelina) loom fixer HMfgCo r236 Hemlock
" Antone spinner FCM r42 Covell
" Antone B Jr clk McDermott's Fish Market h110 Fruit
" Armond emp NBRCo r122 Nash rd
" Arthur (Mary) lab r14 Crapo
" Arthur r540 Summer
" Arthur P (Mary) yardman UStRyCo h184 County
" Arthur F (Mary) emp Fisk Mill h2 Stanton ct
" Bento (Gloria) oiler GMMills h36 Circuit
" Carl B (Mary) clk Correia & Sons h93 Nelson
" Carlos office clk David Duff & Sons r17 Campbell
" Charles (Rita) mach h263 Phillips av
" Charles (Irene M) emp APCo h1027 Marion

" Clementina (Mrs Jose C) spinner GMCorp h106 Center SD
" Constantino mill opr Mathews & Bros r7 Beetle
" Custodia wid Manuel h217 Rockland
" Daniel r7 Beetle
" Daniel D mach opr CSCo r617 Summer
" Daniel (Elinor) bolt layer CSCo h65 Short
" Dennis elec wkr r16 Grape
" Dorothy emp ACorp r532 Rivet
" Dorothy Marie tester ACorp r142 Fair
" Edmund (Phoebe) mill opr GMCorp h76 Beetle
" Edmund B (Eva) plumber Lemieux Plumbing & Heating h86 Nautilus
" Edward opr KMill r217 Rockland
" Eleanor winder ACorp r65 Foster
" Elinor (Mrs Daniel) office clk Nash Mills h65 Short
" Elizabeth L wid Dennis emp CDECorp h617 Summer
" Elsie M Mrs h1389 Purchase
" Elvira emp ACorp r129 Earle
" Elvira (Mrs John M) sparehand KMill h29 Puritan
" Emily (Mrs John P) winder tender h151 Fair
" Eric E florist Hazelwood Flower Shop r512 Rodney French blvd
" Ernest (Edna M) watchman USRCo h438 Bolton
" Eva (Mrs Edmund B) assembler Venetian Blinds Co h86 Nautilus
" Evlyn pocket book wkr r107 David
" Ezaltina B sten r214 Bellevue
" Flora h28 Griffin
" Francisco (Palmira) prop Hazelwood Flower Shop h512 Rodney French blvd
" Francisco (Geralda) stock clk Arlan's Dept Store h337 Hathaway blvd
" Francisco (Mary) retired h97 Phillips av
" Frank (Janet) weaver h7 Cornell pl
" Frank (Mary) emp Hathaway Advertising Co h128 Presidential Hgts
" Frank (Rose) lab h878 S Water
" Frank (Della) dairyman h176 Hathaway
" Frank (Mary) emp FRCo h58 Short
" Frank Jr mach opr GT&RCo r14 Russells Mills rd SD
" Frank Jr emp MTD&MCo r58 Short
" Frank B clk 200 Rivet r81 Mosher
" Frank C (Marie Emila [illegible]hecker GT&R Co h14 Russells Mills rd
" Frank N (Theresa) emp Metro Sales Co h25 Austin
" Frank R (Jennie A) chauf h46 Willard
" George opr FCM r80 Thompson
" George student r217 Rockland
" George mach MTD&MCo r126 Whitman
" George (Mary S) jan NB Schools r79 Clara
" George (Gertrude) opr FRCorp h40 Independent
" George A (Mary) emp FCM h12 Cleveland
" George R (Mary) drvr Sid Weiner r94 Potomska
" Georgianna (Mrs Manuel) spinner NMills h122 Nash rd
" Geralda (Mrs Francisco) stitcher Pierce Garments h337 Hathaway blvd
" Gertrude (Mrs George) stitcher NB Mfg Co h40 Independent
" Gertrude wid Manuel h799 First
" Gilbert (Elvira) mgr Orchard Diner Annex h20 Salisbury
" Henry B Jr (Sophie) cleanser NB Process h61 County
" Henry B (Josephine) emp MTD&MCo h 142 Fair
" Hilda clk ACorp r80 Thompson
" Hilda Mrs h284 S Front
" Hilda (Mrs John L Jr) emp Celeste Mfg Co Inc h31 Crapo
" Hilda mill opr Nash Mills r33 Hathaway
" Hilda Mrs jan NB Free Public Library h43 Liberty
" Irene opr ACorp h80 Thompson
" James h1260 Purchase (5)
" James (Marie) wvr HMfgCo h59 Capitol
" James fisherman r44 Stackhouse
" Jean C (Flora) mech Fish Trans Co Inc h286 Pleasant
" Joaquim (Philomena) maintenance man Delano Elastic Co h560 Allen
" John (Cecile) r129 Earle
" John (Emily A) emp NBRCo r7 Perry SD
" John M (Elvira) student r29 Puritan
" John (Philomena) USRCo h11½ Briggs
" John B (Mary B) lab h2 Jean
" John F (Marie J) h31 Nash rd
" John L Jr (Hilda) emp H Mfg Co h31 Crapo
" John P (Emily) emp city h151 Fair
" Jose C (Clementina) mach RC&B h106 Center SD
" Joseph (Anita) trimmer RC&BInc h488 Summer
" Joseph (Rose) opr MTD&MCo h11 Viall
" Joseph emp UStRyCo r91 Rockland SD
" Joseph retired r154 Tallman
" Joseph (Lillian) doffer NMills h211 Aquidneck
" Joseph (Rita) tender GMCorp r71 Jouvette
" Joseph (Florence) prop A1 Fish Market r59 Rodney
" Joseph Jr (Jeannette) mill opr FCM h101 Princeton
" Joseph Jr (Mary) prop Red & White Store 123 Crapo h64 Mosher
" Joseph A (Alma M) clk Tasker Mkt h 169 Presdiential Hgts
" Joseph B (Hilda) mill opr h2 Jean
" Joseph C retired r53 Buttonwood rd SP
" Joseph M (Molly) cutter NB Clothing Co h53 Locust
" Judith emp ACorp r129 Earle
" Julius (Mabel P) emp MTD&MCo h209 Hathaway
" Lawrence B (Mary S) pntr h174 Washington
" Lawrence B (Georgina P) (M B Moniz & Son) h1 Bedford
" [illegible]bania wid Manuel h126 Whitman
" [illegible]lian r561 First
" [illegible]an (Mrs Joseph) warp tender KMills [illegible]1 Aquidneck
" [illegible]el E emp KMill r47 Crapo
" [illegible]s (Viola) mill opr ACorp h23 Butler
" [illegible]s B (Hilda) painter h514 Rivet
" [illegible]a wid Manuel h92 Earle

Moniz Lydia wid John mill opr GMCorp h198 Bonney
" M B & Son (Lawrence B and Manuel B Moniz) grocers 187 Acushnet av
" Mabel Mrs r553 Dartmouth SD
" Manuel (Mary) h34 Bonny
" Manuel prop Regent Cleaners r878 S Water
" Manuel emp National Paper Co r58 Short
" Manuel (Agnes) emp Empire Heating h6 Green
" Manuel (Caroline) fireman on tow boat David Duff & Co h40 Bourne
" Manuel (Fortunata) emp Dalf Finishing Co h107 David
" Manuel C (Elvira) cleaner Bush & Co h147 Rockland
" Manuel (Stella) mill opr h86 Hathaway
" Manuel (Georgiana) twister tender Nash Mill h122 Nash rd
" Manuel (Mary R) emp RC&BInc h20 LaFrance ct
" Manuel (Rosalina) emp KMill h66 Oaklawn
" Manuel Jr office mgr Park Motors r66 Oaklawn
" Manuel Jr fisherman r92 Earle
" Manuel B r540 Summer
" Manuel B (M B Moniz & Son) h1 Bedford
" Manuel B trimmer Economy Blouse Co r540 Summer
" Manuel G retired h1027 Marion
" Manuel G (Mary) opr Kilburn h15 Hemlock
" Manuel Jr office mgr Park Motors Inc r66 Oaklawn
" Maria B Mrs h540 Summer
" Marianno twister tender Acushnet Saw Mills Co r1759 Rodney French blvd
" Marianno (Georgianna) mill opr NMills h33 Hathaway
" Marianno (Virginia) ticket agt Almeida Bus Co h137 Bates
" Marie (Mrs James) clk Liss Furs Inc h59 Capitol
" Mary h23 Nelson
" Mary mill opr GMCorp r40 Bourne
" Mary Mrs r1754 Rodney French blvd
" Mary wid Bento h7 Beetle
" Mary Mrs r74 Nelson
" Mary r44 Covell
" Mary (Mrs Arthur P) stitcher Bonney Sportswear h180 County
" Mary G r65 Foster
" Mary S (Mrs Lawrence B) opr FCM h174 Washington
" Mary wid Manuel emp KMill h561 First
" Mary G wid Manuel h878 S Water
" Mary E wid Frank r122 Stephen SD
" Mary F tender KMill h80 Thompson
" Olga Mrs h820 First (8)
" Orpha asst treas Luzo Corp of Ame[illegible] r252 Bonney
" Peter (Evelyn) prop Common Parl[illegible] age r1389 Purchase
" Peter Jr mech r44 Covell
" Phillip M (Rose C) chauf 16 Pur[illegible] h11 Hollyhock
" Philomena (Mrs John) dept s[illegible] h11½ Briggs
" Richard B USA r617 Summer
" Rosalina Mrs spinner GMCorp h150 Field
" Rose A wid Joseph mill opr Fisk Mill h252 Bonney
" Rose C (Mrs Phillip M) insp HMfgCo h11 Hollyhock
" Rufino (Mary) emp Nashawena Mills h129 Earle
" Sophie (Mrs Henry B Jr) examiner M&S Dress Co h61 County
" Theolinda wid William B h214 Belleville
" Thomas instr HMfgCo h42 Covell
" Veronica sec lawyer Perone r198 Bonney
" William fisherman r44 Stackhouse
" William elec Hawes Electric Co r44 Stackhouse
" William (Laura) emp NMill r261 Coggeshall
" William J Jr (Cecile L) prop Church Street Auto Wrecking Co h156 Maywood
Monize Edwin W (Anita I) wvr HMfgCo h217 Eugenia
" Elton C (Lillie I Y) emp Dawson's Brewery h217 Eugenia
" Helen E (Mrs Walter A) stitcher Oliver Sportwear h17 Ashley
" John (Alice) h88 Thompson
" Leonard student r17 Ashley
" Mary r88 Thompson
" Walter A (Helen E) slasher tender WM h17 Ashley
" Walter A (Pauline) warper tender Paxon Mill h21 Stapleton
Monjeau Louis J (Rose C) carp h95 Jouvette
Monks Minnie Mrs hskpr r60 Valentine
Monmarquette Louis carp r68 Hazard
Monroe Arthur (Rolande) 2nd hand HMfgCo h184 Harwich
" Calculating Machine Co Foster L Small mgr 222 Union (510-511)
" Dora Mrs Harry spinner HMills h60 Washburn
" Harry F (Dora) mason h60 Washburn
" Walter meat cutter A&P Super Market h900 Pleasant
" —see Munroe
Mont Albert (Nellie) fisherman h42 Roosevelt
" Electric Co (Irving A Palmer and Walter E Mont) conts 457 Rivet
" Harold (Millicent) plumber h105 Hazard
" Walter C (Mary) guard Nash Mill h457 Rivet
**MONT WALTER E (Agnes) (Mont Electric Co) and insp wires Municipal Bldg (212) and su[illegible] Police Signal Dept and supt of street lights h457 Rivet**
" Welsford P r440 Purchase
Montambault Joseph H (Aurore) mill opr h109 Austin
Monte Alice Mrs dom h501 S Second
" Antone (Roselena) mill wkr FRCorp h118 Fruit
" John h400 S Second
" Manuel (Irene) opr UStRyCo h149 Robeson
" Pio Hall Orchard pres Joseph F Lacerda, treas Joseph C Rita
Monte's Inc Ernest H Denault mgr 672 Pleasant
Monteiga Decinda (Mrs Manuel) opr Cape Cod Venetian Blinds Co h59 Jouvette

" John S (Hattie S) millwright RC&BWks h1861 Purchase
" John S Jr r1861 Purchase
" Manuel (Deolinda) opr FCM h59 Jouvette
Monteiro Adolphe B (Gloria) oil filterer A Corp r95 Pleasant
" Albert (Stella) mill opr h109 Bay Village
" Alfred mill opr r61 Phillips av
" Antone patrolman NBPD r47 Acushnet av
" Antone bkpr r61 Phillips av
" Antone (Eva) mach opr GT&R Coh71 Mosher
" Antone J (Corinne A) card tender GM Corp h319 Hillman
" Antone P mill opr FCM h274 S Second
" Antonio F (Mariana) 3rd hand h293 Princeton
" Antonio F (Mary J) wvr NBRCo h124 Princeton
" Aristedes opr roving man FCM h rear 58 Bedford
" Arthur r221 Pleasant
" Arthur B (Mary) emp ACorp h217 Pleasant
" Bernardino S (Mary G) ins agt Boston Mut Life Ins Co h76 Dudley
" Carlos (Evelyn) seaman r139 Acushnet av
" Constance Mrs h105 Bay Village
" Domingos mason 13 weaver r do
" Dorothy student r293 Princeton
" Ernest (Maria L) slsm Electrolux Corp h59 Tinkham
" Eva (Mrs Antone) stitcher Silvamans Dress Shop h71 Mosher
" Felix (Anna) h108 Bay Village
" Fernando (Alice S) h67 Belleville rd
" Fidele (Gloria) retired h129 Blackmer
" Florence insp ACo r107 Coffin av
" Frank (Pauline) emp ACorp h40 Russell
" Frank F (Mary) opr GT&RCo h71 Mosher
" Germano (Anna) mill opr NMills h99 Bates
" Gloria r95 Pleasant
" Guilhermina wid Alfred h139 Acushnet av
" Henrietta F wid Manuel opr h637 First
" Henry F h127 Walnut
" Herman r74 Tarkiln Hill rd
" Ignacia wid Francisco S h146 Pleasant
" Isadore lab r146 Pleasant
" James (Susan) lab h50 School
" Jennie R Mrs elec wkr CDECorp h296½ Acushnet av
" Joaquina wid Francisco h61 Phillips av
" John (Rose) gardener h37 Potter SD
" John (Mary) emp card room GMCorp h 293A Milton SD
" John A (Maria T) card tender GMCorp h8 Holland SD
" John F (Elvira) opr h46½ South
" John J seaman r856 First
" John J r294 Ash
" John M (Mary) h219 Acushnet av
" Joseph mason r293A Milton SD
" Joseph lab r319 S Second
" Joseph F (Palmyra) mill opr Nash h95
" Joseph J h14 Bank
" Joseph J (Angelina) card tender GMCorp r8 Holland SD
" Joseph N (Theresa) colporteur Evangelist h29 Hillman
" Joseph R r502 Church
" Lena r120 Walnut
" Linda Mrs opr r640 First
" Malvina h170 Bay Village
" Manuel (Anna) seaman h139 S Second
" Manuel (Deolinda S) mill opr GMCorp h36 Acushnet av
" Manuel (Mary) h120 Walnut
" Manuel (Rose) emp RC&B h19 Bullard
" Manuel mill opr r120 Walnut
" Manuel J (Madelyn) W student h856 First
" Mariana (Mrs Antonio) knitter NBRCo h293 Princeton
" Mario seaman r221 Pleasant
" Mary Mrs r479 First
" Mary A (Mrs Willard R) fish packer h6 Johnny Cake Hill
" Mary G (Mrs Bernardino S) clk Jacob Gartzman Clothing Store h76 Dudley
" Mary wid Manuel h120 Walnut
" Mary Louise (Mrs Ernest J) beautician Milady's Beauty Salon h59 Tinkham
" Mary P Mrs h221 Pleasant
" Pedro G (Mary) clk Motor Sales Co h8 Marvin
" Peter card room Fisk Mills r293A Milton SD
" Peter (Mary) painter h116 Pleasant
" Ralph student r502 Church
" Rose stitcher Mass Shirt Co h19 Bullard
" Rose mill opr HMCorp r293 Princeton
" Rose B emp CDECorp r637 First
" Ruth F Mrs h603 S Water
" Sylvia Mrs h242 Pleasant
" Theodore (Jeannette) mech MTD&M h596 Brock av
" Thomas USA r120 Walnut
" Virginia doffer tender GMCorp r293A Milton SD
" Willard R (Mary A) h6 Johnny Cake Hill
Montembault Girard G (Eileen) steam fitter Olsen & Anderson h87 Chestnut
" Hermenegild J r109 Austin
" Joseph A (Marian) carp hlpr r7 Thatcher
" Ludger (Lucy) carp h7 Thatcher
" Marian (Mrs Joseph A) bkpr clk F W Woolworth Co r7 Thatcher
Montia Lillian A Mrs r52 Cedar
Montigny Alfred A (Beatrice) loom fixer h51 Valentine
" Anna Mrs r75 Campbell
" Clarence W emp Freeman's Shoe r75 Campbell
" Walter F (Margaret) oil burner serviceman Stanley Oil Co Inc h18 Newberry av Fn
" William slsm Stanley Oil Co Inc r75 Campbell
" —see DeMontigney
Montini Bernice (Mrs George C) clk SR&Co r12 Marvin
Montinko Mario (Agnes) h38A Mt Pleasant Homes
Marvin
" George C (Bernice) sheet metal wkr Worcester r12 Marvin
Montmarquette Albert (Gracia) lab Warren Bros h199 Phillips
" Gracia (Mrs Albert) office clk R Bergeron & Co h199 Phillips av

Montmarquette Henry (Marjorie M) plater foreman US govt h29 Durfee
" Louis carp r68 Hazard
" Marjorie (Mrs Henry) payroll clk Brink's Inc h29 Durfee
Montminy Adelard (Mary) r141 Tremont
**MONTMINY ALEXANDER J (Rose Alma) prop New England Overall Dry Cleaning & Supply Co h29 Waldo**
" Joseph G (Lillian) lab city or NB h540 N Frong
" Joseph I (Adeline) opr SMill h172 Hatch
" Telesphore V retired h141 Tremont
Montour Joseph (Alice) h52 Duncan
Montplaisir Fabiola wid Antonie h292 Coffin av
" May E Mrs winder tender Nash Mills r19 Query
" Ruth opr r292 Coffin av
Montrond Ernest (Doris) barber shop 100 Union h217 Carroll
" Pearl student r217 Carroll
Montville Edward C (Adrienne) emp NBFD h273 Homestead
" Margaret A wid George opr HMCorp h1264 Acushnet av
Monty Albert A h96 Spring
" Albert O (Cora) emp city h49 Ashley
" Bella (Mrs Ernest) floor girl G&J Mfg Co r452 Belleville av
" Cora (Mrs Albert O) emp KMill h94 Ashley
" Elzear W (Obeline) driver UStRyCo h17 Bullard
" Ernest (Bella) wvr NMills r452 Belleville av
**MONTY EUGENIA (Mrs Hector) prop Plymouth Hotel h do**
" George A (Mildred) emp CSCo h82 Presidential Hgts
" Joseph (Freda) mill opr r6 N Oak
" Joseph A (Lucille) filler opr Dawson Brewery Inc h6 N Oak
" Joseph R (Rita R) USN h1004 S Water (4)
" Leo W (Eleanor) elec ATCo h174 Dartmouth
" Linette cashier Elton's Clothing Co r25 Nye
" Louis F (Helen J) roofer h32 Holly
" Mary K (Mrs Philip) opr KMill r132 Butler
" Norman C shoe opr r17 Bullard
" Omer A custodian NB pub schools r49 Ashley
" Omer L clk Stop & Shop r187 Cove
" Ovilla (Lydia) emp USRCo h187 Cove
" Phillip (Mary K) mgr Biltmore Package Shop r132 Butler
" Rita R (Mrs Joseph R) asst floor lady New Bedford Venetian Blind Co h1004 S Water (4)
" Thomas (Amelia) mason helper h503 Hillman
" William W (Laura) section hand PBLtd h25 Nye
Moody Frank J (Millicent A) mach opr MTD &MCo h124 Hillman
" Grace E opr NET&TCo res Fn
" Ruth W sten MTD&MCo r124 Hillman
Mooney Alice M (Mrs James B) tchr Hosea M Knowlton Sch h570 Shawmut av
" Edward C emp Hotel Garage h110 Eighth
" James B (Alice M) chief guard NB Municipal Airport and asst city assessor h570 Shawmut av
" Kathleen f570 Shawmut av
" Kathleen M sten NMills r570 Shawmut av
" Marion r570 Shawmut av
" Marion A sec Hathaway Oil Co r570 Shawmut av
Moore Annie May wid Thomas N h34 Sherman
" Bertha L r15 Chestnut
" Carrie M wid Walter G r179 Weld
" Claire H sten CSCo r137 Richmond
" Eleanore nurse St Luke's Hosp r16 Cottage
" Emerson W mach opr h179 Weld
" Ethel L tchr Mt Pleasant Sch r74 DeWolf
" Florencd E prin Thomas R Rodman Sch r227 Pope
" Frederick J (Margaret E) retired h214 North
**MOORE H COLEMAN JR treas New Bedford Gas and Edison Light Co res Belmont**
" Harold I (Mary E) tchr h16 Cottage
" Harriet wid Alex h31 Bay Village
" Helen E solderer ACorp r179 Weld
" Helen F prin Abraham Lincoln Sch r227 Pope
" Herbert W (Margaret B) instr NB Voc High Sch h137 Richmond
" Hugh J (Flora) patrolman NBPD h109 Robeson
**MOORE J EDWARD CO see Scovell Wellington & Company 246 Union tel 2-7148 see p 36**
" James T r125 Cedar
" Jean W chemist Conn r137 Richmond
" John R welder APCo r213 Weld
" John W (Sadie) retired h213 Weld
" Joseph E (Bessie) mech h865 County
" Joseph H student r109 Robeson
" Joseph W (Margaret M) optometrist 85 Eighth h94 Bedford
" Kate h105 Park
" Lester J Rev (Elizabeth M) South Primitive Methodist Church h168 County
" Marguerite T student r109 Robeson
" Martha A wid Charles h74 DeWolf
" Mary (Mrs Walter G) cloth insp H Mfg Co r24 Winsper
" Mary A wid John P h227 Pope
" Mary J cook 67 DeWolf r do
" Mary P wid John h101 Holly
" Mildred sten Charles S Ashley Co r16 Cottage
" Patricia A student r464 County
" Patrick J (Rose M) prop Pat Moore's Auto Supply h96 Chestnut
" Pauline M r214 North
" Ralph E h46 Reynolds
" Rebecca S nurse 68 DeWolf r do
" Richard student r464 County
" Robert H ins 222 Union (418) res NYCity
" Rose r1166 Acushnet av
" Rose M (Mrs Patrick J) beauty shop 96 Chestnut h do
" Sarah r68 DeWolf
" Sarah E r105 Park
" Thomas F patrolman NBPD h418 N Front

" Thomas S (Mary) sta fireman MTD&M Co h67 Austin
" Vernon (Ruth) h49 Potter
" Walter G (Mary) mach MTD&MCo r24 Winsper
" William retired r1057 S Water
" William R (Emma J) retired h69 Rounds
" William R retired r1057 S Water
Moore's Pat Auto Supply Patrick J Moore prop auto accessories 1150 Purchse
Moorehead Harold (Sylvia) 3rd hand WM h615 Acushnet av
Moorehouse Ella J Mrs r477 Middle
" —see Moorhouse
Moores Donald E r38 Rounds
" James R h38 Rounds
" John E (Rachel R) retired h38 Rounds
" Joseph retired h629 Cottage
" Minnie r629 Cottage
Moors Amy (Mrs William K) tester CDE Corp h12 Woodlawn
" William K (Amy) mach MTD&MCo h12 Woodlawn
Moose Club 14 N Sixth
" Hall 16 N Sixth
Moquin Albert (Marguerite)clk of committees city and (Marguerite's Musicard Shoppe h9 Irvington ct
" Alfred J (Blanche) barber Fn h310 Sawyer
**MOQUIN BERTHA P asst treas New Bedford Co-operative Bank and asst treas Acushnet Co-operative Bank r159 Bullock tel 3-2582**
" Blanche opr r159 Bullock
" Blanche (Mrs Alfred J) clk C&Co h310 Sawyer
" Delia wid Julian h159 Bullock
" Eddie A (Amanda) emp ACorp h333 Ashley
" Edna F sten RC&B r159 Bullock
" Edward (Ida) barber h199 Earle
" Marguerite (Mrs Albert) (Marguerite's Musicard Shoppe) h9 Irvington ct
" Melina wid Luc r123 Hemlock
" Nathilie wid Edward r35 Pontiac
" Roland (Norma) clk r333 Ashley blvd
Morad Saeed (Mantoba) h130 Perry
Moraes Alfonso r rear 35 Smith
" Alzira r276 S Front
" Amandro (Adeline) lab h276 S Front
" Anselmo r276 S Front
" Anthony (Maria) emp Sawyer Mills h72 Kenyon
" Antone wvr FCM r rear 35 Smith
" Antone S (Mabel) opr MCCo h79 Nelson
" Emily stitcher Sawyer Mills r72 Kenyon
" Fernando (Adeline) cutter Deep Sea Fillet Co r28 Belleville rd
" James (Mary P) opr GMCorp h190 Bonney
" Louise emp CDECorp r rear 35 Smith
" Louise r276 Front
" Mabel (Mrs Antone) insp Cone Dress Shop h79 Nelson
" Margarida insp MTD&MCo r159 Allen
" Mary Mrs presser Page h rear 35 Smith
" Mary P (Mrs James) checker KMill h190 Bonney
" Phyllis D stitcher Sawyer Mills r72 Kenyon
" Stella student r rear 35 Smith
" —see Moreas and Morris
Morahorshi USMM r98 Kenyon
Morais Carlos S (Eulalia) prop Silmo Packing Co r28 Priscilla
" Emily stitcher Chappie Dress Co r164 Query
" Ernest G (Mary R) yardman T W Crocker Est r38 Winsper
" Germana clk Woolworths r248 N Front
" Joaquim h163 Walnut
" Joaquin (Anna) retired h248 N Front
" Joaquina frame tender Nash Mills h61 Deane
" John F emp HMills r271 Central av
" John G (Mary C) fill-in man NMills h755 Belleville av
" Lorenzo M Rev curate St Anthony's RC Church r1359 Acushnet av
" Mary C (Mrs John G) stitcher Economy Blouse Co h755 Belleville av
" Richard G emp FCM r755 Belleville av
Morales Paula mach opr r646 S Water
Morall Stepheine opr HMCorp h426 N Front
Moran Andrew J Jr (Alice) r60 Sycamore
" Annie insp ACorp h278 Tinkham
" Arthur P (Lena M) welder h219 Arnold
" Cecile (Mrs Edward V) press opr APCo h62 Lindsey
" Edward A (Amy) retired h528 Kempton
" Edward V (Cecile) sign painter 62 Lindsey h do
" Ellen A clk NBDGCo r60 Sycamore
" Gladys M (Mrs John P) clk APCo h107 Brigham
" Helen Mrs h55 Summer (22)
" James retired r923 Belleville av
" James (Sarah) emp ASMills h132 Holly
" James F Jr (Nathalie) plstr h182 Church
" John P (Gladys M) USA h107 Brigham
" Kathleen V r60 Sycamore
" Kenneth D (Josephine) opr JIPInc h145 Branscomb
" Margaret clk NBDGCo r60 Sycamore
" Mary hskpr Holy Name Rectory r Weld
" Sarah (Mrs James) emp card room S Mill h132 Holly
" —see Morin
Morasse Adelard (Emilia) r155 Hatch
" Alma wid Alfred h118 Howard av
" Edna dom 359 Summer r do
" Oliver W jan r155 Hatch
Moraux Edward emp CECorp r116 Irvington
" Jeanne r116 Irvington
" John B (Flora) h116 Irvington
" Louis (Yvette) steamfitter Clinton White h417 Oliver
" Louise elastic wkr r116 Irvington
" Lucy P student r116 Irvington
" Morde Albert (Louise A) slsm Providence RI h14 Pope
" Theodore A (Gloria E) public relations NYCity r14 Pope
Moreas—see Borases also Morris
Moreau Alfred (Dora) lmfxr GMCorp h84 Jouvette
" Amanda r139 Division
**MOREAU AMEDEE (Mary A) prop Johnson & Moreau h451 Arnold**
" Armand (Doris) wvr h1043 Beckett
" Arthur J (Alice M) 2nd hand h139 Division

Moreau Aurelian L Rev curate St Anne's RC Church r102 Ruth
" Blanche stitcher Freedman Shoe Co r117 Bullard
" Charles roofing applicator r9 Abbott
" Damase F (Anna) mill opr FRCorp h158 Reynolds
" Eugene A student r430 Wood
" Eugene J (Rose B) carp h430 Wood
" Francis L student r42 Capitol
" Hazel dom r9 Abbott
" John B retired h155 Branscomb
" Joseph T (Louise M) paperhanger and floor sander h42 Capitol
" Juliette M Mrs h1749 Purchase
" Laurent E (Yolande) mach MTD&MCo h132 Myrtle
" Louis R (Dorothy) fireman NBFD r25 Roosevelt
" Lucien emp NMills r189 Tinkham
" Marie L opr GMCorp r139 Division
" Norman (Dionne) mech r716 County
" Oliver (Elsie) USN h68 Winsor
" Paul H (Almeira) fixer NMills h189 Tinkham
" Paul H r42 Capitol
" Richard D opr Nash Mills r155 Branscomb
" Roland USMM r117 Bullard
" Rose wid Francis W emp Jebb Mill h9 Abbott
" Wilfred J mach WM r90 Merrimac
Moreaux Yvette (Mrs Louis) stitcher Elco Dress h417 Oliver
Moreira Antone F (Mary C) insp GMCorp h27 W Cove rd
" Dorothy (Mrs Ernest S) stitcher Calef Bros h446 S Second
" Ernest S (Dorothy) rubber wkr h446 S Second
" Hercules (Canda) carp h23 Potter SD
" J George (Nora) chauf David Duff & Son h7 Felton
" Joseph (Mary) r23 Potter SD
" Manuel (Nellie) emp FCM h102 Collette
" Mary (Mrs Joseph) stitcher Silverman & Son r23 Potter SD
" Mary C (Mrs Antone F) spinner KMill h24 W Cove rd
Morel Alfred (Glenna) chauf City NB h83 Parker
" Emma wid Joseph h123 Ruth
" Glenna (Mrs Alfred) clk CSCo h83 Parker
" —see Morrell and Morrill
Morelli Josephine wid Luigi h229 Ash
" Malcolm F (Marion) mgr 98 Union h96 do
" Robert J (Marion) furrier h28 Lindsey
Morello Joseph fisherman r95 N Second
Morency Alice wid Leonce r1498 Acushnet av
" Armand W (Marguerite) painter F Lorenger h394 Hawes
" Arthur L time and const clk NB Water Dept r207 Middle
" Constance F (Mrs Gerald S) insp APCo r250 Coffin av
" Gerald S (Constance F) (Morency's Floor Covering) r250 Coffin av
" Helen J wid Andrew J h80 Bedford
" Jacques USA r27 Ingraham
" James (Florence M) carrier PO h635 County
" John (Rose M) maintenance man APCo h32 County
" Marcel G slsm Roy Paper Co r27 Ingraham
" Marie D wid Augustine h151 David
" Mary Mrs h28 Mosher
" Norman P USN r367 Cedar
" Oscar F (Hazel H) (Morency's Floor Coverings) res Fn
" Philip A clk Summer View Store r367 Cedar
" Philip G (Agnes E) maintenance man Municipal Airport h367 Cedar
" Rita J nurse Fall River r151 David
" Robert retired h1017 Acushnet av
" Theresa clk Hemingway Bros r28 Mosher
" Thomas J (Elizabeth) retired h27 Ingraham
" Victor M (Betty B) emp McGee's Photo Supply r151 David
Morency's Floor Coverings (Oscar F and Gerald Morency) 269 Union
Moreno Adelaide C emp MCCo r125 Fair
" Frank (Mary) 3rd hand NMill r66 Cottage
" Gordon (Jeannette) painter h85 Jouvette
" Joseph C (Adelaide) mill wkr GMCorp h125 Fair
" Winslow (Margaret) emp NMills h127 State
Morette Joseph emp Normandie Print r65 Washburn
Moretti John Jr USMC r560 S Second
" Josephine Mrs h560 S Second
Morey John (May) clk Kaplan Bros h268 Bates
" John lab NB Water Dept r79 Nelson
Morgado Antone (Laura) opr ATCo h60 Nelson
" John M (Mary A) retired h145 Rockland
" Jose A (Maria) h204 Belleville av
" Joseph M (Mary) loomfixer HMfgCo h8 Kane
" Manuel (Irene) lab r120 Thompson
" Maria (Mrs Jose A) stitcher Roberta Frocks h204 Belleville av
" Mary wid Manuel mill opr Nash Mills h48 Winsor
Morgan Charles F r10 Spruce
" Clifford P emp Universal Roofing Co r799 First
" Doris material handler CDECorp r143 Clara
" Edward J (Muriel) gateman NYNH&H RR h12 Briggs ct
" Hannah Mrs r214 Tinkham
" John T (Flora) 2nd hand Soule Mill h197 Tinkham
" Julia F Mrs h10 Spruce
" Laurentine wid Charles h143 Clara
" Lauretta (Mrs Russell J) clk Vermette's Mkt h757 Belleville av
" Mary Mrs opr Kalco Mill r11 Harmony
" Maurice (Doris) emp RI h2 Beetle act
" Russell J (Lauretta) lab NB Elastic Co h 757 Belleville av
" William asst mgr Cherry & Co r143 Clara
Morgartha Laura (Mrs Antone A) stitcher h60 Nelson
Moriarty Alan J (Kathleen) fisherman h125 Highland
" Donald J USN r341 Oliver

" Ellen E mill opr Nash r76 Glennon
" Gerald J (Mary) fisherman h627 Coggeshall
" Harriet emp NY r304 Summer
" John F (Maude E) mill opr WM h76 Glennon
" Katherine Mrs seamstress Cherry & Co r341 Oliver
" Lillian A wid Rossa h25 Arch
" Mary F student r125 Highland
" Patricia T opr NET&TCo r304 Summer
" Pauline H student r125 Highland

**MORIARTY T H ESTATE OF Albert E Best mgr hardware paints roofing materials a d factory supplies 308 Purchase tel 5-7404 see top lines**

" Thomas (Estelle) h70 Morgan
" Thomas C (M Anna) asst mgr Met Life Ins Co h304 Summer
Morin Aime (Lea C) h269 Irving ton
" Albert (Ida) opr h1138 Dewey
" Albert r163 Eighth
" Alcide J (Cora) emp FCM h486 Coggeshall
" Alfred (Louisa) carp h41 Maywood
" Alfred J 3rd hand HMfgCo r968 S Water
" Alfred O mech Electric Service & Sales Co r41 Maywood
" Amos (Helen) carp h1627 Acushnet av
" Armand (Winifred) mach opr h159 Ashley blvd
" Arsene (Yvonne) retired h81 Bullard
" Arthur r1151 Rodney French blvd
" Donat D (Eva) prop Don's Variety Store h95 Princeton
" Emile L (Jeannette) carp h4 Kearsarge
" Florence Mrs h43 Hicks
" Francis wvr HMfgCo r1 Gifford
" Gideon F (Elvina) foreman NBRCo h151 Sylvia
" Georgianna wid Joseph opr h44 Washburn
" Henry W r210 Coffin av
" Irene dom r513 Acushnet av
" John A (Laura A) cable twister FCM h 481 Belleville av
" Joseph H barber r283 Ashley blvd
" Joseph L (Lillian) retired h266 Shaw
" Laura (Mrs Leo) winder KMills h10 LaFrance Court
" Leo (Laura) glazer KMills h10 LaFrance Court
" Leo H r1627 Acushnet av
" Lillian A h25 Arch
" Lucien L carp r266 Shaw
" Marcel emp Imperial Cleaning Co r283 Ashley blvd
" Marguerite C r281 Ashley blvd
" Mary dom r241 Weld
" Mary wid Joseph r177 Ashley blvd
" Merilda Mrs h204 N Front
" Napoleon retired r42 Ashley
" Napoleon W (Emma) opr HMills Corp h165 Presidential Hgts
" Norman F finisher NB Cotton Mills r1627 Acushnet av
" Ovila (Olga) USA r553 Rivet
" Pauline r473 N Front
" Peter A (Elmira) retired r25 Mill
" Roger (Irene) lab General Tile h344 Davis
" Roland student r81 Bullard
" Roland C (Madeline R) bartender Dan's Pavilion h79 County
" Roland R student r1627 Acushnet av
" Romeo (Janet) h373 Brook
" Theo G baker Thibeault h78 Tallman
" Thomas T (Cecile) mill opr RC&B h194 Nash rd
" Valeda Mrs dom 359 Summer r do
" Wilfred projectionist NB Theatre h1566 Acushnet av
" William r1627 Acushnet av
" Yvonne emp APCo h163 Eighth
" Yvonne Mrs opr Pierce Bros Ltd r1034 Phillips rd
" —see Moran

**MORLAND J selectman Dartmouth Town res inq do**

Morley Patricia (Mrs William) emp NET&T Co r43 Clifford
" William (Patricia M) bkpr r43 Clifford
" William (Margaret A) retired h149 Myrtle
" —see Marley
Morock Joseph L USA r88 Cove
" Mary (Mrs Thomas) emp CDECorp h88 Cove
" Thomas (Mary) retired h88 Cove
Morosse Adelard (Emelia) tr dr Hemingway Bros h155 Hatch
" Elma Mrs r118 Howard av
" Roland A stock clk Lincoln Pharmacy r155 Hatch
Morra Antonio J (Josephine) prop Tony M's Variety r15 Worcester
" Dominico (Teresa) emp NB Health Dept h383 Cedar
" Jacqueline (Mrs Nicholas J) assembler JIPInc r383 Cedar
" Mary wid Louis C h15 Worcester
" Nicholas J (Jacqueline) fireman NBFD r383 Cedar
" Rocco A (Elizabeth) fireman NBHS h383 Cedar
" Rocco A Jr elevator opr MCCo r383 Cedar
" Vito (Therese M) eng Norden Engineering h93 Hathaway
Morreau—see Moreau
Morrell Edmund cleaner HMills r274 Phillips av
" Fred clothman SMills r274 Phillips av
" Nathan L cleaner HMillsCorp r274 Phillips av
" Victor A (Ada) cleaner HMills h274 Phillips av
" Victor Jr scrubber GEMills r274 Phillips av
" William 3 student r274 Phillips av
" William M foreman h1328 Rockdale av
" —see Morel also Morrill
Morrells Mary wid Manuel h38 Briggs
Morrill Arthur E (Mary A) mech Dvorak Garage h62 Lindsey
" Mary A (Mrs Arthur E) furrier C&Co h 62 Lindsey
" —see Morrell also Morel
Morris Agnes (Mrs Antone) opr auto press CDECorp r60 Salisbury
" Albert (Mary G) opr GMCorp h87 Clifford
" Albert (Hilda) picker tender FCM h71 Bates
" Albert (Jeanette) kettleman Dawson Brewery h226 Sawyer

Morris Alfred (Margaret) lab h527 Sawyer
" Alfred E (Ludovina P) loom fixer Jebb Mfg Co h473 Kempton
" Amelia wid Manuel r73 S Sixth
" Angelo E (Louisa) smash piecer GMCorp r105 Sagamore
" Antone (Agnes) baker NB Baking Co r60 Salisbury
" Antone emp QMills h393 First
" Arthur (Eva) tr dr Sterling Lumber Co r1627 Acushnet av
" Auto Supply Morris Katz prop 962 Acushnet av
" Barbara B presser Oregon Dye House r24 Cedar
" Beauty Shop Mrs Gertrude M Brown prop 121 Rivet
" Bertha clk r363 Cottage
" Bertha M Mrs ply spooler Fisk Cord Mills h78 Nye
" Charles E (Elsie) charge over GMCorp h52 Norman
" Daniel (Hilda) mill opr h429 First
" Deolinda Mrs dom h458 S Water
" Donald (Dorothy) postal clk US Govt r71 Sidney
" Dorothy (Mrs Donald) clk Bureau ofOld Age Assistance r71 Sidney
" Dorothy (Mrs Edward C) clk Judy's Dress Shop h118 Mott
" Edith cloth insp NBCCo r204 Earle
" Edward (Maye) emp NB Cotton Mill h 101 Coffin av
" Edward C (Dorothy) loomfixer Kalco Mills h118 Mott
" Edward M r224 Belleville rd
" Edward S (Anna) emp APCo h73 Bates
" Elizabeth (Mrs John) clk Nat Pairpoint Co h477 Summer
" Elizabeth wid William h477 Summer
" Elizabeth Mrs r504½ N Front
" Elizabeth F trimmer r504½ N Front
" Eric A USA r19 Rodney
" Florence J wid Lewis F h118 Potomska
" Frank J (Mary A) retired h63 Mill
" Frank R (Hilda) r968 S Water
" Frederick (Linda) mill opr FCM h168 Hathaway
" George retired r108 Lombard
" George J (Virginia C) emp MTD&MCo h118 South
" George J (Helen) tr dr Grossman's Lumber Co h35W Rogers SD
" Georgianna S r31 Grove
" Helen (Mrs George J) clk Alice's Hat Shop h34 W Rogers SD
" Helen (Mrs Victor) stitcher h7 Roosevelt
" Henry (Dora) packer MTD&MCo h280 Rockdale av
" Henry Jr bkpr MTD&MCo r280 Rockdale av
" Hilda H winder ACorp r61 Phillips av
" Irving pres Priscilla Mills Inc resNew Jersey
" Ivy music tchr 279 Shaw h do
" James (Mary J) retired h667 Brock av
" John USCG r176 Allen
" John (Helen R) spinner NBMfgCo h61 Phillips av
" John (Mary M) yardman David Duff & Son h332 S Second
" John (Elizabeth) retired h477 Summer
" John h150 N Front
" John Jr warehouseman NB Storage Warehouse r332 S Second
" John E (Lena) opr MTD&MCo h82 Crapo
" John J (Mary M) yardman David Duff & son r332 S Second
" Joseph h26 Thompson
" Joseph (Alice) chauf C of NB h424 Mt Pleasant
" Joseph (Amelia) retired h67 Hathaway
" Joseph slasher tndr WM h176 Allen
" Joseph J (Rose) prop Community Service Station h223 Phillips av
" Joseph emp GMills h151 County
" Katherine wid Frank S h46 Bonney
" Lena (Mrs John E)opr Atlantic Cotton Mill h82 Crapo
" Lillian r285 Rivet
" Lillie (Mrs William) cashier Green Diner r285 Rivet
" Louis (Mary) dr City Service Cab h29 Fruit
" Louise (Mrs Manuel S) spinner HMfgCo h70 Independent
" M Claire r504½ N Front
" Madeline wid Antone h86 Mosher
" Manuel (Caroline P) mech NB Buick Co r574 Hathaway rd
" Manuel (Palmeda) twister Fisk Cord Mill h30 Circuit
" Manuel (Antoinette) h1107 Pelletier
" Manuel opr HMfgCo r1610 Purchase
" Manuel (Pauline) emp Taunton h224 Belleville rd
" Manuel (Lucy) gas sta attdt r162 Bonney
" Manuel S (Louise) wvr HMfgCo h70 Independent
" Margaret M wid Frank h176 Allen
" Margaret M clk FMills r176 Allen
" Maria wid Seraphin h2 Stanton ct
" Mary (Mrs Louis) mill opr CDECorp h 29 Fruit
" Mary Mrs stitcher M&B Dress Co h30 Dunbar
" Mary Mrs clk h80 School
" Mary Mrs h98A County (2)
" Mary stitcher Sol Mutterperl Co r176 Allen
" Mary wid Frank h98A County (3)
" Mary emp Soule Mill h926 Elliot
" Mary wid Emil h8 Bonney
" Mary R wid Antone r351 Brook
" Mary S wid Enos S retired h106 Arnold
" Milton hlpr Kuechler Bros Inc r332 S Second
" Motors Morris Katz prop used cars 1245 Purchase
" Norman J student r257 Phillips av
" Paul (Esther) emp Providence RI h114 Grinnell
" Pauline E (Mrs Wilford) emp Cape Cod Fish Corp r71 Cedar
" Pedro A lab Nash Mills r254 S Second
" Peter A frame spinner Nash Mills r254 S Second
" Peter A emp K Mills r640 First

**MORRIS PLAN CO OF NEW BEDFORD THE** pres James G Doyle v-pres-treas G Gerrett Schuler asst treas Robert Taber director Michael J Leahy savings loans and in-

**vestments 103 William tel 5-7468 see p 13**
" Ralph C (Gertrude) h121 State
" Raymond E lab tech FRCorp r108 Lombard
" Rita V bkpr GT&RCo r280 Rockdale
" Ronald E student r118 Mott
" Sarah wid Joseph E h549 Summer
" Saraphin Jr (Adeolinda) 3rd hd FRCorp h108 Lombard
" Stephen A (Fanny) mach h7 Linden ct
" Thomas J mill opr NBCCo h204 Earle
" Victor (Helen) grocery clk h7 Roosevelt
" Virginia (Mrs William G) opr HMfgCo h202 Crapo
" William (Lillie) opr r285 Rivet
" William G (Virginia) mill wkr HMfgCo h 202 Crapo
Morrisey Mary dom r192 Walnut
Morrison Charles A retired r257 Maple
" Clifton T (Edna) PO clk r101 Mott
" Doris R stitcher Cove Dress Co h16 Morton ct
" Helen E tchr NBHS r42 Emerson
" Isabella (Mrs John) wvr GMCorp h38 McGurk
" James (Evelyn M) fisherman h199 Ash
" James F mach r719 Ashley blvd
" James A (Sarah) prop Morrison Machine Shop h721 Ashley blvd
" John (Isabella) quiller KMills h38 McGurk
" Joseph P retired h42 Emerson
" Machine Shop James A Morrison prop 721 Ashley blvd
" Margaret wid Harry mill opr h194 Central av
" Ray F r721 Ashley blvd
" Richard F (Harriet A) seizer NMills h202 Park
" Sheridan D (Caroline) distributor Arnold's Bread h160 Fair
" Wayne E (Evelyn W) whsle bakery slsm r52 Shawmut av
" William G (Ruth) emp Providence h24 Seventh
Morrisseau Joseph Jr (Margaret) chauf Municipal Garage h11 Viall
" Margaret (Mrs Joseph) mill opr h11 Viall
Morrissette Anthony E (Mildred) emp JCR Co r582 First
" Antonio h94 Bay Village
" Armand J (Mary C) mill opr h19 Shawmut av
" Bertha mill wkr r582 First
" Ernest (May) loomfixer HMfgCo h19 Query
" Eva Mrs h86 Hathaway
" George lab r 1 Ashley blvd
" George A (Pauline) fish packer h1 Ashley blvd
" Joseph (Matzal) mill opr h4 Roosevelt
" Leo (Hilda) emp HMfgCo h579 First
" Matzal (Mrs Joseph) mill opr h4 Roosevelt
" Rose A wid Eusebe h582 First
" Viola Mrs h26 S Sixth
Morrissetti Bernard dr State Cab r1061 Purchase
Morrissey Clara (Mrs Norman) clk Etna Roy Dept Store h16 Bentley
" Frank J retired h359 Acushnet av
" Gerald A (Helen C) prop Summerview Farm Store h404 Summer
" Norman B (Clara) mgr Kennedy & Co 1051 S Water h16 Bentley
" Regina A tchr William H Taylor Sch r93 Carroll
" William J (Catherine L) retired h93 Carroll
Morro Manuel (Lucinda S) prop New Tydol Station r162 Bonney
Morrow Adelbert r18 Cedar
" David (Loretta) mill opr FCM r58 Myrtle
" Edward trucker Alberts Furn r31 Jouvette
" Edward H (Sarah) washer RC&B h31 Jouvette
" Frank J (Arlene) r106 S Sixth
" Helen Mrs waitress h447 Ash
" J Francis (Mabel) mill opr h189 State
" Raymond emp MTD&MCo r145 W Pleasant
" Raymond (Alice) emp MTD&MCo r1458 Pleasant
" Vernon (Mary) cloth insp Page Millsr127 Sycamore
" Wilbert piecer HMills r105 Hathaway
" —see Moreau also Merrow
Morse Albert (Mary E) lab h2265 Acushnet av
" Albert S (Laura E) foreman ACorp r73 Penniman
" Charles (Rita) lineman NET&TCo r103 Reynolds
" Cora L wid Leonard H r3278 Acushnet av
" Doris (Mrs Frederick R) stitcher Freemans Shoe Mfg h300 Cedar Grove
" Earl H (Lucille) gen mgr Builders Supply Corp h123 Locust
" Edwin (Mary) emp Atlas Tack Corp r162 Sawyer
" Evelyn (Mrs Milton) clk Arlen Dept Store h3 Bannister
" Everett C (Minnie L) res Acushnet
" EverWtt C Jr (Irene G) prop Morse'sService Station h875 Plainville rd
" Frank M eng M V Blind Co r164 Maxfield
" Frederick R (Doris L) lumberman 300 Cedar Grove h do
" Frederick W (Kathleen E) truck dr Gulf Hill Dairy h457 Cottage
" Gladys B Mrs tchr C S Ashley Sch res Mattapoisett
" Grace (Mrs Roy F) bkpr Anderson-Little Co Inc h977 Belleville av
" Helen (Mrs James C) tchr Dart r241 Belleville rd
" Helen Mrs r50 Summer
" Hendrick W furn 399 S Water h401 do
" I Edward (Libby) mgr Peoples Market Inc 882 Purchase h137 Brownell
" J Charles (Lenora) foreman Allen & Co h23 Brewster
" James C (Helen) fitter Allen Co h241 Belleville rd
" Laura E (Mrs Albert S) sec NMills r73 Penniman
" Leslie H (Nellie M) chauf 95 Madison h42 Columbia
" Less E Jr cobbler NBDGCo r236 Maxfield
" Mary Mrs r1437 Pleasant

Morse Milton L (Evelyn M) grinder RC&B h3 Bannister
" Myrta E Mrs r63 Pierce
" Nellie H wid Ernest L r4026 Acushnet av
" Nellie M (Mrs Leslie H) clk Kresge's h42 Columbia
" Roy F (Grace) warehouse supt Loring's Bros h977 Belleville av
" Samuel S (Vernice P) clk NB Dry Goods res S Dartmouth
" Sarah A wid George H h369 Cottage
" Sarah C Mrs opr ACorp r163 Shaw
" Shoe Stores Corp Joseph F Stone mgr 780 Purchase Lionel Picard mgr 1131 Acushnet av office 558 Pleasant (433)
" Stanley W (Mary) cutter Monarch Clothing Co h601 Shawmut av
**MORSE TWIST DRILL & MACHINE CO 163 Pleasant pres James Y Scott v-pres works mgr Anthony J Snyder treas Lloyd H Stanton asst treas Stanley C White corp clk Reginald W Porter**
" Viola dom r1437 Pleasant
" William blacksmith r185 Middle
" Willard W (Agnes W) clk 628 Pleasant (208) h28 Buttonwood
" —see Moss
Morse's Service Station Everett C Morse Jr prop 4 New Plainville rd
Morsey George (Ruth) prop George's Grill h59 Willow
" Winifred Mrs cook Dana Farm h59 Willow
Mort Herbert (Martha A) eng NYNH&HRR h40 Mill
" Herbert F r40 Mill
" Martha A (Mrs Herbert) prop New Bedford Costume Shop h40 Mill
" Thomas H (Mary A) lab Pierce Bros Ltd h640 Summer
Mortagua Augustine J (Loretta A) USNR h 166 Blackmer
" Loretta A (Mrs Augustine J) clk Dartmouth Mills Corp h166 Blackmer
Mortensen Ludwig fisherman r173 Middle
Mortenson Jacob fisherman r2793 Acushnet av
" Johan r2793 Acushnet av
" Martin (Veronica) fisherman h2793 Acushnet av
**MORTON BENJAMIN F (Marion) traffic mgr New Bedford, Woods Hole, Marthas Vineyard and Nantucket Steamship Authority res Vineyard Haven**
" Edwin S (Roberta E) lab supvr APCorp h359 Park
" Eleanor I (Mrs Harold) social wkr Bureau of Old Age Assitance h163 Emerson
" Elizabeth C Mrs h37 Foster
" Ella L wid Charles H Jr h321 Union (4)
" Eunice E r3925 Acushnet av
" Frank P r380 Middle
" Frederick P (Alice D) h6 Franklin
Harold (Eleanor I) grinder MTD&MCo h163 Emerson
" James R (Irene) emp W T Grant Co h45 Bay Village
" Lillian Mrs h380 Middle
" Mary E Mrs h Pequot
Morton's Shoe Stores Inc shoes 756 Purchase office 222 Union (310) pres-treas Jacob Marva Roger Lienard mgr
Mos Bjarney fisherman r1061 Purchase
Mosakowski Apolomia wid Joseph h98 Kenyon
" Romeo (Cecilia) chimney repairer h65 Rochambeau
" —see Masowski
Moschello Michele dishwasher Smiths Restaurant h55 Summer (6)
Moseley John H ins agt Hartford Conn r41 Bonney
" Mary A r41 Bonney
" William H Rev (Alice P) retired h41 Bonney
Moser Donald Leroy emp Acushnet Park r151 Hudson
" Elizabeth waitress Acushnet Park r151 Hudson
Moses Annie wid Joseph T emp HMCorp h341 Collette
" Annie r543 Acushnet av
" George emp CSCo r345 Collette
" Mary seamstress r345 Collette
" Mary wid Peter h543 Acushnet av
" Mary C wid Charles r198 Kempton
" Michael r345 Collette
" Moses P (Bay State Dept Store) r543 Acushnet
" Peter r341 Collette
" Rachael r543 Acushnet av
" Richard lab r198 Kempton
" Simon (Ruth) retired h345 Collette
" Thomas clk Social Security r345 Collette
" Wilfred tr dr r198 Kempton
Mosgrove Beatrice C tchr S D Ottiwell Sch res Fairhaven
Mosher Albert E retired h11 Jenny Lind
" Almeda W (Mrs Arthur H) masseuse 3 West r do
" Arthur H (Almeda W) emp NY h3 West
" Arthur H Jr (Helen A) prop Mill Street Bowling Alley r23 Princeton
" Bessie J wid Frank W h151 Kempton
" Carlton E emp Mill Street Bowling Alley r3 West
" Cedea E (Mrs Frederick P) mgr Hazelwood Cleaners r37 Woodlawn
" Clarence A L (Alice R) emp Bluestone Quarry h1387 Pleasant
" Clifton E (Muriel F) mariner h23 Milton
" Clifton H (Celia) mech Peirce & Hook Inc res Westport
" Clinton Oren Earle mech Dartmouth St Service Sta r9 Garfield SD
" Daniel C (Florence B) retired h85 Sycamore
" Dorothea D r83 Sycamore
" Edith M r79 Locust
" Edward H (Janice C) ins agt John Hancock Ins Co r21 Jenny Lind
" Flora A wid Frederick E h37 Woodlawn
" Frederick P (Cedea E) prop Hazelwood Cleaners r37 Woodlawn
" George F (Margaret E) auto renting 14 Jenny Lind h do
" George F Jr mach Hartford Conn r14 Jenny Lind
" Helen A (Mrs Arthur H Jr) libr book dept C&Co h1220 Pleasant
" James T (Helen L) nat advt mgr Standard Times h39 Park

" Janice C (Mrs Edward H) clk NBDGCo r21 Jenny Lind
" John I Jr (Inez) watchman Leno Elastic Web Co h12 Garfield SD
" Loren H (Eva M) mach opr Providence RI h100 Peckham
" Luthan W retired pntr h80 Florence
" Mildred marker Youthcraft r1387 Pleasant
" Milton H (Barbara) elec 592 Pleasant h 216 Rockland
" Oren E prop Dartmouth St Service Station 613 Dartmouth h9 Garfield SD
" Sarah C wid Willard L h17 Rounds
" Walter E (Mary A) carp h11 Baylies
" Wilfred (Thelma) warp Wheeler Hoosac Mills h11 Garfield
Moska Mary wid Antone mill opr h169 Hathaway
Mosley Florence (Mrs Thomas H) attdt Sol E Mar Hosp SD h826 Brock av
" Francis (Elizabeth A) fireman NBFD h 118 Norman
" Harry (Doris L) slsm B h29 DeWolf
" Thomas H (Florence) mill opr Ramsey Mill h826 Brock av
Moss Alfred (Sarah) mill opr h334 Earle
" Annie wid Edward h40 McGurk
" Edward H (Dorothy A) emp FLMfgCorp h44 Lucas
" Ellen (Mrs Thomas) wvr Natlee Textile h173 Clara
" George (Florence M) h979 Lloyd
" Maude wid Edward r172 Aquidneck
" Milo L (Hannah A) gardener h2488 Acushnet av
" Thomas (Ellen) 2nd hand GMCorp h173 Clara
" Thomas (Annie) h129 Princeton
" Thomas C elec hlpr FCM r129 Princeton
Moszczenski Chester P (Evangeline) clk McDermott's Fish Market h980 County
" Marcianna h58 Kenyon
" Stanley (Celia) emp RC&B h57 Kenyon
" Theodore emp Dion Laundry r58 Kenyon
" Walter cleaner WM r58 Kenyon
Mota Jose F (Mary C) h241 Austin
Motha Genofa (Mrs John) bkpr h16 Rodney
" John (Genofa) emp Troy NY h16 Rodney
Mother Goose Pre-Nursery School Adele A Nader prop 583 Acushnet av
Motor Sales Company of New Bedford auto dealers 1386 Purchase and 6 Pearl and props Servall Center 617 Acushnet av pres Carl J Collopy treas Ernest C Collopy
Mott Blanche wid Theodore h1047 Dutton
" Frank (Mary) mech FH h8 Johnny Cake Hill
" John (Ida) clk h171 Coffin av
" Lawrence C r428 Purchase
" Lena Mrs insp h145 State
" Mary wid Cassius h428 Purchase
" Theodore Jr r1047 Dutton
Motta Alfred (Constance) prop Motta's Market h73 County
" Anthony C (Isobel) contract repr Vets Adm sub regional office r8 Norwell
" Antone r28 Felton
" Antone (Olive) farmer r33 McCabe SD
" Antone (Ida) emp HMfgCo h82 Mott
" Antone (Ludwina) loomfixer SMills h436 Sawyer
" Antone F Jr (Irene) doffer Fisk Rubber Co r97 Mott
" Antone G (Caroline) gdnr Rural Cemetery h128 Bonney
" Arthur USA r78 Nash rd
" Arthur C carp h1045 Central av
" Bouventora USA r28 Felton
" Carl (Dorothy) h10 Spruce
" Cecelia stitcher Economy Blouse Co r49 Brigham
" Clara Mrs insp Primrose Bedspread Corp h236 Purchase
" Clara wid John C h3 Vernon
" Concercao wid John C Jr h174 Clifford
" Delia hskpr 560 S Second r do
" Edward P (Mary A) loomfixer WM 289 Coggeshall h176 Cedar Grove
" Edward Jr mach opr Freedman Shoe Co r176 Cedar Grove
" Elissa Mrs collar setter r545 Rivet
" Emile (Angelina) carp 113 Rockland h do
" Francis (Anna) mill opr h89 Purchase
" Frank (Mary) mill opr h9 Norwell SD
" Frank (Sylvia) emp MTD&MCo h83 Washington
" Frank student r3 Vernon
" Frank (Mary) emp MTD&MCo h62 Sherman
" Frank (Rose) opr h28 Felton
" Frank Jr (Mary) 2nd hand Nonquitt Mills h1649 Acushnet av
" Frank E (Mary) hlpr 58 Seventh h9 Norwell SD
" Frank P slsm Weiner Bros r111 County
" George clk 137 County r49 Brigham
" Gil (Lillian) farmer h185 Ashley blvd
" Gilbert painter r174 Clifford
" Grace clk 137 County r49 Brigham
" Hortense M emp MCCo r133 Earle
" Ida (Mrs Antone) speeder tender HMfgCo h82 Mott
" Isobel (Mrs Anthony C) buyer C W Wing Co r8 Norwell SD
" James USN r28 Felton
" James (Sophie) clk Peoples Market h52 Tinkham
" James clk Motta & Son r52 Tinkham
" James cutter Jay Lewis Co r176 Cedar Grove
" Joaquim (Dorothy) bkpr Seaside Bakery h8 Diman
" Joaquim P (Deolinda) wvr HMfgCo h45 Katherine
" John opr NMills r363 Shaw
" John (Emily) opr GT&RCo h21 Acushnet av
" John retired h96 Earle
" Joseph clk Peoples Market r68 Eugenia
" Joseph (Lillian) painter h3 Bay
" Joseph (Gloria) mill opr NMills h78 Nash rd
" Juventura wid Joseph E h115 Jouvette
" Leonard P mach Mullen's Fishing Gear Co r45 Katherine
" Lillian mill opr GMCorp r115 Jouvette
" Lillian (Mrs Gil) cashier r185 Ashley blvd
" Louis mill opr Kilburn Mills r115 Jouvette
" Louis (Inez) carp h173 Crapo
" Louis carp r174 Clifford

Motta Luciano(Lucy)setter Portuguese Daily News Pub Co h21 Acushnet av
" Lucy (Mrs Manuel) wvr GMCorp r162 Bonney
" Manuel (Lucy) gas sta attdt r162 Bonney
" Manuel (Mary C) lab NB Water Dept h61 Rivet
" Manuel (Maria T) opr Firestone h363 Shaw
" Manuel (Virginia) doffer KMills h71 Sidney
" Manuel Jr (Carmin) emp NMills h90 Kenyon
" Manuel F (Clotilda) opr NMills h88 Eugenia
" Manuel F (Mary) variety 137 County h 49 Brigham
" Manuel F Jr clk 13 County r49 Brigham
" Manuel F (Mary C) opr h7 Felton
" Marion stitcher h23 Baylies
" Mary Mrs r96 Earle
" Mary (Mrs Manuel) emp NMills h61 Rivet
" Olive (Mrs Antone) roller cleaner Fisk Mill r33 McCabe
" Raulo (Eileen) painter h169 Clifford
" Sophie examiner r78 Nash rd
" Virginia (Mrs Manuel) spinner HMfgCo h71 Sidney
Motta's Market prop Alfred Motta 46 Parker
Motyl Clemence (Mildred) mech Eagle Body Co h20 LaFrance ct
" Mary Mrs h204 N Front
" Mitchell chauf Rainbow Cleaners r204 N Front
Moughan Hannah Mrs r214 Tinkham
Moulton Mabel A h55 Foster
" Sadie M retired h201 Cedar
Mount Carmel RC Church 286 Rivet Rt Rev Msgr Antonio P Vieira pastor Rev Joseph C Valerio and Rev Laureano C Reis curates Masses 6-7-8:15:9:30-11 a m rectory 230 Bonney
" Carmel Convent 221 Bonney
" Carmel Rectory 230 Bonney
" Royal Building 958 Acushnet av
Moura Anna wid Augustine r118 Whitman
" Annie E (Mrs Anthony S) wvr HMfgCo h56 Cove
" Anthony S (Annie E) lino opr Standard Times h56 Cove
" Antone (Evelyn) prop Capitol Motors h25 Swift
" Antone (Ludvina) opr h339 Conduit
" Arlindo (Veronica) clk Freddie's Store h 159 Rockland
" Augusto (Marksmina) spinner GMCorp h31 Circuit
" Caroline S h53 Winsor
" Clarence (Mary) hlpr const h658 First
" Deozinda wid Antone h572 Dartmouth SD
" Dorothy (Mrs Joseph Jr) emp Monarch Clothing Co h52 Briggs
" Etta Mrs emp Ideal Pajama Co r52 Briggs
" Gil (Grace) lab h339 Conduit
" Izaura twister tender FCM r248 N Front
" John (Mary) sec-treas Common Laborers Union of America Local No 385 h446 S Second
" Joseph Jr (Dorothy) shipper Ideal Pajama Co h52 Briggs
" Joseph D (Lydia) mill opr NMills h480 Belleville av
" Lucy Mrs stitcher GMCorp h79 Thompson
" Lydia (Mrs Joseph D) stitcher NB Clothing Co h480 Belleville av
" Manuel (Mary N) drawing NMills h64 Collette
" Manuel S (Olivia) emp CDECorp h183 Earle
" Mario D (Dolores) mach opr FCM h118 Whitman
" Mary (Mrs Clarence) skinner Fillet House h658 First
" Rose wid Frank h17 Roosevelt
" —see DeMoura
Mousette Charles I (Catherine E) shoe wkr Freemans h177 Buchanan
Moutinho Manuel mill opr h198 Rockland
" Mario h38A Mt Pleasant Homes
Moxham Thomas (Mina) h1580 Purchase
Moyer Arthur A (Elsie) carp USRCo h21 Social
" Charles A H (Pearl) die mkr Grim Grip Co h51 Bonney
" Elizabeth S (Mrs Ralph O) bkpr CDE Corp h183 Chancery
" Elsie (Mrs Arthur A) warper tndr Nash Mills h21 Social
" James A (Helen) prop Mohawk Used Cars h74 County
" Ralph O (Elizabeth S) steamfitter h183 Chancery
Moynihan Hannah r212 Tremont
Mozenski Josephine wid John r385 Wood
Mpontsikaris Helen (Mrs William) waitress Gus Diner r1332 Acushnet av
" Peter (Aspasia) retired h1142 Acushnet av
" Victoria r1142 Acushnet av
" William (Helen) cook Gus Diner r1332 Acushnet av
Mroczkowski Basil (Rosalia) prop New York Garment Store h45 Clifford
" Helen M student r45 Clifford
Mrozinski Francis A Rev pastor St Hedwigs RC Church h22 Jouvette
Muehl Eva MJ (Mrs Frederick) clk Arlan's Dept Store h371 Earle
" Frederick M (Eva) mach opr ASMills h 371 Earle
" Marie wid Joseph opr Soule Mill h371 Earle
" Elizabeth A student r97 Willis
Mueller Lorenz (Gertrude) h91 Sharp SD
Muggleton Annie M wid George h190 Belleville rd
" George A (Grace) meter reader NB Water Dept r190 Belleville rd
Muggsy's Auto Top Shop Henry A Dory prop 51 Belleville av
Muhlberger Rudolph (Elizabeth G) janitor PO h97 Willis
Muir Albert J (Christina) lab h5 Ashley blvd
" Armand mill opr r2 Ashley blvd
" Charles P wvr h125 Collette
" Christine G student r118 Parker
" Eleanor M (Mrs Hubert M) bkpr Humphrey & Covill h88 Pierce
" George M USN r2 Ashley blvd

" Hubert J (Gertrude I) retired h118 Parker
" Hubert M (Eleanor M) chemist Krim-Ko Corp h88 Pierce
" Maria Mrs h2 Ashley blvd
" Norman H r1151 Rodney French blvd
" Omer A (Simon) opr r340 Ashley blvd
" Ozeline M Mrs prop Ozeline's Variety Store h2111 Acushnet av
" Robert A clk 2111 Acushnet av r125½ Collette
" Telesphore retired h275 N Front
" Villard (Melanie) foreman Dexter Lillie waste plant h16 Woodlawn
Mulally Edward F (Elizabeth K) civil eng Dept of Pub Wks h245 Chestnut
Mularczyk Aurora P (Mrs John) mgr Automatic Laundry 1525 Acushnet av h50 Valentine
" Frank (Gladys) loomfixer HMfgCo h5 Summer st ct
" John (Aurora P) loom fixer HMfgCo h50 Valentine
" Mary wvr h7 Salisbury
" Michael mill opr r7 Salisbury
" Thomas (Kondelia) retired h34Washburn
Mulawka Thomas (Petronela) wvr Nonquitt Mills h90 Norman
Mulberry Harry (Sarah A) plumber h144 Richmond
" Harry Jr USMS r144 Richmond
" James L tchr North Sch r428 Arnold
" James L (Jane E) tchr North Continuation School h428 Arnold
" William H (Dorothy) plumber h66 North
Mulcairns Frederick (Mary L) patrolman NBPD h89 Newton
" James A (Rose) 3rd hand Nash Mills h 172 Rivet
Muldoon Florence C opr NET&TCo r377 Reed
" Francis (Bernadette) elec h42 Salisbury
**MULDOON JAMES E (Carmen E) treas-office mgr Revere Copper & Brass Co New Bedford Div res 52 Green Fairhaven**
" Mary A service repr NET&TCo r377Reed
" Patrick J (Irene K) patrolman NBPD h377 Reed
" Thomas (Mary A) retired h87 Richmond
" Thomas P (Mary F) kettleman Dawson's Brewery h128 Myrtle
" William student r87 Richmond
Mulhern Charles V (Mrs) examiner Registry of Motor Vehicles h50 Smith
**MULKERNE MARGARET V chief clk city auditors office h79 Grant**
" —see Mulcairns
Mullaney Angela Mrs mechano therapist 118 Chancery h do
" Baron J USN r118 Chancery
" Clarence (Lillian) grinder MTD&MCo h 256 Field
" Edward L retired h216 County
" Edward L Jr emp NET&TCo r216 County
" Eleanor R nurse Fall River r99 Hazard
" Helen C bkpr r13 Harrison
" Jennie hskpr 233 County r do
" John F (Catherine E) slsm h13 Harrison
" Thomas A (Helen V) retired h99 Hazard
" Thomas F wood turner DL Hathaway & Son h351 Elm
Mullarkey Edward J (Rose A) maintenance man NBDGCo h269 Orchard
" Joseph F (Susan C) color mixer Screen Print Co h30 DeWolf
" Mary wid Joseph r30 DeWolf
" Rose A (Mrs Edward Jr) maid St Luke's Hosp h269 Orchard
Mullen Arthur J (Mary R) chiropodist 337 Coggeshall h448 Rockdale av
" Helen M wid William h382 Wood
" Janet D wid Alfred J mill opr K Mills h23 Viall
" Joseph F (Elizabeth) baker h46 State
" Joseph F Jr clk N B Institution for Savings r46 State
" Leo V opr r136 Deane apt 22
" Roy E elec 35 Commercial res N D
Mullett James F mgr Submarine Signal Division of Raytheon MfgCo r Fn
Mulligan Frank (Theresa) h7 Bannister
" James J h10 Studley
" Margaret M clk NBDGCo r10 Studley
" Odile Mrs mill opr Hoosac Mill h23 Nye
" Philip J (Anita S) accountant Lorangers Contractors h144 Shawmut av
Mullin Clara emp White House Cleaners r308 Pleasant
" Evelyn C (Mrs Walter WG) stitcher WA M h428 Purchase
" Harold bartender h46 Foster
" Harold Jr (Alice) emp St George MfgCo h124 Cedar Grove
" James J mill wkr GMCorp h178 Crapo
" James J prop The Cameo Shop r29 Willis
" James P (Erline) driver Hemmingway Bros h64 Oaklawn
" Joseph (Rose) packer St George MfgCo h428 Purchase
" K Erline (Mrs James P) winder HMfgCo h64 Oaklawn
" Mary J (Mrs Samuel) opr Fisk Cord Mills h30 Jouvette
" Russell (Winifred) emp Wam Mill r154 Fiar
" Samuel (Mary J) opr Fisk Mills h30 Jouvette
" Snowie E Mrs h154 Fair
" Walter W G (Evelyn C) foreman WM h 428 Purchase
Mullins Daniel F (Elizabeth W) pres-treas Mullins Fishing Gear Inc and (Dartmouth Fillet Co) res SD
" Daniel F opr Pierce Bros Ltd r138 Ashley blvd
" Fishing Gear Inc City Pier 4 pres-treas Daniel F Mullins sec Edward F Leary
" Jeremiah J retired h138 Ashley blvd
" —see Mullen
Mulroy Anthony G (Rita C) carp r59 Clark
" Christopher J (Mary J) emp RC&BCo h584 Cottage
" Christopher J Jr mill worker MTD&MCo r584 Cottage
" Edward M (Gertrude) h8 Presidential Hgts
" James (Phillias) opr ASMill r87 Myrtle
" James V student r584 Cottage
" John F (Katherine A) mach MTD&MCo h87 Myrtle
" John F (Patricia H) emp MTD&MCo h85 Bay

H. A. MANNING CO. Directory and Map Publishers

Mulvey Bernard J (Mary A) plstr 81 Branscomb h do
" Francis mason E Loranger r80 Branscomb
" James (Helen) mason h510 Ashley blvd
" John (Annie) mach Ruddles Rope Co h125 Princeton
" Marguerite riveter r81 Branscomb
" Patricia insp r81 Branscomb
" Thomas opp plaster r81 Branscomb
Mumford Irene Mrs h68 Russell
Mundorf Anneliese student r64 Park
" Joseph B (Anna M) watchmkr Poor Bros h64 Park
Munds Andrew retired r377 Brook
" William r130 Ash
Municipal Bldg 133 William
Munro Cecilia mill opr HMfgCo r834 Brock av
" Frederick elevator opr r57 Ellen
" James retired h834 Brock av
" John (Christina) retired h197 Tremont
" Joseph (Eva M) emp city h57 Ellen
**MUNRO NORA G exec dir American Red Cross New Bedford Chapter h156 Chestnut**
" Winifred wvr Pierce Bros Ltd r834 Brock av
Munroe Alice Mrs h172 Rivet
" Arthur J mach r113 Perry
" Dennis A (Mary L) emp GT&RCo h 56 Emerson
" Geziella Mrs h159 Hadley
" Joseph R (Annie S) loom fixer HMfg Co h63 Query
" Lauretta M warp tender HMfgCo r159 Hadley
" May (Mrs Vincent J) bkpr Swantex r115 David
" Philemon (Merilda M) 2nd hand Hoosac Mills h113 Perry
" Vincent J (Mary) mach CSCo r115 David
" —see Monroe
Munson Arthur B (Florence E) foreman JIPInc h202 Robeson
" Edward M Jr (Anne M) tree expert SD h74 James
Munter Charles retired r315 N Front
Murach Alice wid Peter h49 Beetle
" Leo prop Murach Radio Service r49Beetle
" Stanley H L (Josephine T) prop Murach & Son r67 Howard
" Stanley P (Mary) retired h69 Russell
" Stephanie office wkr r106 Frederick
" Walter (Leonora) prop Walter's Cafe h106 Frederick
" & Son Stanley H L Murach prop funeral directors 49 Beetle
Murach's Radio Service Leo Murach prop 1909 Purchase
Murdoch Henry B emp Strand Leather Goods Co r60 Washington
" Henry B Jr (Eda) elec h101 Armour
" Olive (Mrs Henry B) elec wkr CDECorp r60 Washington
Murdock Catherine Mrs h113 Bates
" Ruth M wid Walter r164 Query
" Sarah B wid Frederick J r3 Abbott
**MURDY ROBERT H (Hattie) asst supt Schools res North Dartmouth**
" Robert H (Sarah E) retired r91 James
Murdza Annie (Mrs Clemens) assembler JIP Inc h131 Cedar Grove
" Clemens (Annie) opr Hoosac Mills h131 Cedar Grove
" Jeanne emp Royal Undergarment Shop h20 Marvin
" Peter J emp Hoosac Mills h20 Marvin
Murnin Arthur J (Mary R) janitor NBG&EL Co h126 Shawmut av
" Constantine B meter reader NBG&ELCo r126 Shawmut av
Murphy Albert J h212 Middle
" Alfred F plumber 28 Rodney French blvd
" Alfred H clk PO r200 Ash
" Alice I clk RC&B r104 Locust
" Alice M supv NET&TCo r182 Campbell
" Anna G wid Cornelius D h139 Chancery
" Anna M tchr Mt Pleasant Sch r5 Keene
" Anne A r36 North
" Bernard F (Emerita E) emp RC&B h194 Court
" Bridget wid James P h162 Campbell
" Catherine wid John h15 Franklin
" Catherine r54 Presidential Hgts
" Catherine D silk winder Hathaway Mills r42 Dudley
" Catherine R WAC r42 Pauline ND
" Charles F r10 Studley
" Chesley W (Beatrice R) skipper-fisherman h76 Bay
" Chestley T (Amelia M) fisherman r76Bay
" Clarence E dept mgr C F Wing Co r86 Court
" Daniel A (Mary E) plmbg 419 Chancery h do
" David M (Ellen) twister KMills h330 Purchase
" Delina wid John F retired h1156 Broadway av
" Dorothy Mrs h67 Hathaway
" Edward (Emma L) emp UStRy Co h109 Locust
" Edward retired h214 Coggeshall
" Edward retired r36 North
" Edward D (Margaret G) retired h560 County
" Edward F (Jeanne E) chemist Normandy Print Wks h252 Wood
" Edward H emp MTD&MCo h228 Arnold
**MURPHY EDWARD L tax consultant and (Sawyer & Murphy) tel 6-8249 r24 Buttonwood tel 3-2255**
" Edward S acct Plumbers Supply Co h15 Sherman
" Edwin F (Emma) storekeeper Good Mfg Co h309 Austin
" Edwin P (Ann K) fisherman h251 North
" Eglantine Mrs clk Star Store h36 McGurk
" Elizabeth C tchr Oxford School Fn r229 Park
" Elizabeth E r18 Myrtle
" Ellen C wid Lawrence J r516 Allen
" Elsie W Mrs h51 Mill

" Everett T (Ruth) emp NYNH&HRR r494 Rivet
" Francis A emp NET&TCo h28 Rodney French blvd
" Francis J (Mary M) personnel mgr APCo h57 Palmer
" Frederick (Eleanor T) reporter WNBH h394 Union
" Frederick (Sarah) jan State Theatre h513 Purchase
" Frederick E (Rose) h493 County
" Grace G emp Parsons Laundry Co Inc h71 Park
" Gerald F clk A&PTeaCo r144 Clifford
" Gerald Y mgr Metropolitan Life Ins Co res SD
" Harold H eng Loranger & Son h162 Campbell
" Harvey (Edith) prop Tinknocker Winet Auto Body 58 Middle r1057 Marlborough
" Helen r359 Summer
" Helena M h535 County
" Irene G supvr NET&TCo r45 Vine
" James A (Hazel) postmaster New Bedford Post Office h189 Maple
" James C (Anna L) installer NET&TCo h 516 Allen
" James E (Clara F) foreman Brown ElecCo r114 Rodney
" James E Jr student r114 Rodney
" James F (Frances A) foreman APCo h42 Pauline
" James F Jr (Claribel C) clk PO res Fn
" Jennie wid Harold h54 Rodney
" John mach opr MTD &MCo r12 Woodlawn
" John J battery hand S Mill h156 Belleville rd
" John J (Anna E) frameman NET&TCo h253 Mill
" John J Rev curate St Lawrence RCChurch r110 Summer
" John M retired h18 Myrtle
" John P (Mary) emp Firestone Co h72 Maxfield
" Joseph E 3rd hand Fisk Rubber Corp r27 Kane
" Joseph L student r161 Newton
" Joseph T pres Plumbers Supply Co res South Dartmouth
" Katherine r156 Belleville rd
" Katherine A student r76 Bay
" Kief fisherman r37 Campbell
" Kief fisherman h327 County (14)
" L Chester (Mary E) plumber 419 Chauncey h161 Newton
" Louise C h30 Plymouth
" Lynn fisherman r1057 Marlborough
" Margaret C wid Philip r267 Summer
" Margaret M Mrs h89 State
" Margaret T C tchr NBHS h375 Summer
" Marie E clk NBDGCo r36 McGurk
" Marion B wid John h792 Brock av (12)
" Mary Mrs h397 Earle
" Mary wid Patrick h5 Keene
" Mary A wid Patrick h27 Kane
" Mary C bkpr Nash Mills r30 Plymouth
" Mary E student r419 Chancery
" Mary E bkpr 703 S Water r228 Arnold
" Mary E wid Patrick H h36 North
" Mary E wid Francis h104 Locust
" Mary J r27 Kane
" Mary J beautician r171 Merrimac
" Mary P r1151 Rodney French blvd
" Mary R clk H P Hood Co r53 Morgan
" Mary T (Simone) h151 Campbell
" Mildred D nurse Bd of Health r323 Park
" Owen H eng NBPO r151 Campbell
" Paul P student r15 Franklin
" Phillip J (Ellen V) watchman Wamsutta Mills h378 Cottage
" Philip J (Eileen C) emp NBG&ELCo h 136 Chestnut
" Philip J (Mary T) (Dartmouth Fillet Co) res SD
" Robert (Clio E) student r56 Newton
" Robert J lab NB Park Dept r27 Kane
" Robert M fish cutter Ocean Fillet Co r76 Bay
" Ruth (Mrs Everett T) emp GMCorp r494 Rivet
" Samuel fireman RC&B h42 Dudley
" Theodore A (Rose) emp Newport h144 Clifford
" Theodore P student r792C Brock av (12)
" Thomas A (M Angelina) retired h323 Park
" Thomas E (Mabel A) dairyman White Cottage Ice Cream Inc h161 Mill
" William taxi driver h55 Summer (15)
" William A (Mary J) carrier NBPO r15 Franklin
" William S P (Eliza A) carp NBPD h51 Page
" William T (Elizabeth A) clk NESSCo h834 County
Murray A Raymond (Pearl) fisherman US Fish & Wild Life h31 Rodney
" Addie L Mrs hkpr 21 S Sixth r do
" Bradford H (Evelyn M) solderer MTD& MCo h117 Pierce
" Caroline Mrs r45 Foster
" Charles A (Mary E) carrier PO h54 Summer
" Charles A (Corinne J) furn finisher NBDG Coh49 Florence
" Dorothea (Mrs Walter) clk Spencer r48 Edward
" Dorothy M student r253 Hillman
" Edward J (Edna) emp C&Co h62 Foster
" Elizabeth A h71 Vine
" Elvida wid Frederick h48 Edward
" Eva L wid Thomas folder Hathaway Mill h20 Woodlawn
" Francis (Clara) textile opr h12 Nye
" Francis H ins agt 253 Hillman h do
" Fred Jr r11 Durfee
" Fred E (Irene M) custodian K of C Hall h11 E Durfee
" Frederick P (Geraldine M) clk h1032 Wildwood rd
" Genevieve T clk School Dept r514 Cottage
" George Jr (Mary) bldg maint man NB Municipal Airport h68 Walden
" Gerald marine eng r1032 Wildwood rd
" Hugh (Maureen) elec E C Sherman Co h49 Foster
" James emp CDECorp r68 Walden
" James F (Jeanne M) prop Murray's r Fn
" James J (Irene B) foreman Soule Mill h97 Linden
" John (Beatrice) textile wkr CSCo r18 Holly

Murray John r1032 Wildwood rd
" John (Bridget) fisherman h545 County
" John F watchman h118 High
" John L (Margaret) r139 Locust
" Joseph P (Mary) insp RC&BCorp h22 Collins
" Katherine wid James h28 Nye
" Lawrence F (Eleanor F) mgr Anderson Clayton Co h695 Rockdale av
" Lawrence J student r1032 Wildwood rd
" Lillian P Mrs h209 Kempton
" Lloyd C (Elizabeth) bartender Lane Tavern h191 Elm
" Martin H (Margaret W) clk MTD&MCo h198 Sycamore
" Mary C student r49 Florence
" Mary wid John h858 First
" Mary wid Michael H h98 State
" Mary A wid Thomas P h526 Cottage
" Mary C student nurse r22 Collins
" Maureen A (Mrs Hugh J) bkpr Dawson's Brewery Inc h49 Foster
" Norman mach RC&BInc r68 Walden
" Paul V emp APCo r22 Collins
" Peter fisherman r235 North
" Phklip (Maude) fisherman h50 Trinity
" Philip (Sarah) fisherman h17 Robeson
" Philip S Jr student r40 Trinity
" Roderick fisherman r235 North
" Roderick emp ACorp r235 North
" Sarah D tchr Pub Schools and prin John H Clifford School h415 County (501)
" Stanley emp Standard Grocery Co r28 Nye
" Thomas (Gertrude E) emp FC&B h154 North
" Thomas J (Alice) retired h95 Dunbar
" Walter (Dorothea) toolmkr ATCorp r48 Edward
" William (Ethel M) custodian Wm E Sargent Athletic Field h23 Dudley
" William (Jane) fisherman h235 North
" William (Rose) fisherman h545 Cottage
" William (Mabel) fisherman h235 North
" William B (Mabel H) retired h369 North
" William E (Katherine) mgr 1623 Acushnet av h117 Willis
" William M retired r11 E Durfee
Murray's James F Murray prop curtains floor coverings 1636 Acushnet av
Murtagh Flora A Mrs dom h226 Kempton
Murty Hannah (Mrs Thomas) speeder tender R Mill h8 George
" Thomas (Hannah) maintenance man NB Rayon Mill h8 George
Muscarella Joseph M (Gertrude) foreman A Corp h80 Bay
Musman Meyer (Kate) pres-treas M&MMfg Co Inc h72 Ryan
Mussalino Claire F (Mrs Manuel) emp FCM h123 Tinkham
" Manuel (Claire F) emp Taunton h123 Tinkham
**MUSSCHOOT ARTHUR claim mgr American Mutual Liability Co res Taunton**
Mustafa Mahmut (Olga) foreman NBMfgCo 630 Belleville av h38 Milford
Mutart William A retired r297 N Front
Mutch James L (Leda) retired r50 Hillman
Mutterperl Martin (Sol Mutterperl Co) res N Y City
" Martin asst treas FCorp res NY City
" Raphael (Ruth) pres-treas Fairhaven Corp and (Sol Mutterperl Co) h104 Nash
" Sol (Sol Mutterperl Co) and v-pres Fairhaven Corp res NYCity
" Sol Co (Sol Mutterperl Raphael Mutterperl Martin Mutterperl and Ludwig Bickhardt) ladies hand bags 358 Belleville av
**MUTUAL BENEFIT LIFE INS CO THE Philip H Threshie mgr 227 Union (601)**
" Trust Life Insurance Co Leon W Boulais agt 628 Pleasant
My Bread Baking Co Joseph P Duchaine prop bakers 229 Coffin av Garage 389 N Front Storage 393 N Front
" Package Store Valtheas Paquin prop retail liquors 410 N Front
Myers Burgess r119 Kempton
" Charles (Helen) mill opr h22 Milford
" Christina Mrs mill opr h154 Hathaway
" Elizabeth prin clk city solicitors office h190 Belleville rd
" Grocery William Myers prop 245 Maxfield
" Manuel h640 First
" Mary S Mrs clk CSCo r1451 Plainville rd
" William (Rose) prop Myers Grocery h243 Maxfield
Myette Murdock T fisherman r306 Chancery
" Thomas H (Loretta) fisherman h306 Chancery
Myles Standish Inn Nancy Vieira prop 181 Middle
Myrden Rudolph (Hannah) fisherman h81 Forest
Myreck Alice nurse r324 Pleasant
Myrick Albert L (Dorothy) opr HMfgCo r261 Rivet
" Chester E hlpr 5 North r1111 S Water
" Dorothy (Mrs Albert L) stitcher Starline Dress r261 Rivet
" Grace (Mrs Ralph C) presser Narragansett Shirt Co h336 Purchase
" Mary (Mrs Richard A) opr Shappy's Dress Shop h24 Ashley
" Mary A wid Chester L h1111 S Water
" Ralph C (Grace) carp h336 Purchase
" Richard A (Mary) truck driver Laurans Bros h24 Ashley
Mysliwy Stanley J (Anna K) dentist 1089 Acushnet av (2) res Mattapoisett
Mysona Stanley (Mary) opr JIP h78 Glennon

N B WASTE CO (Milton, Edward and Herman Gitlin) 70 Prospect
Nadeau Alexina r153 Bonney
" Alfred (Anna) loom fixer Hoosac Mill h 208 Central av
" Anthony N mover Lawrence Leger r1008 Acushnet av
" Arise wid John B h486 Coggeshall
" Augustine (Alexina D) h526 Purchase
" Cecile M mill opr r282 Phillips av
" Claire r423 Ashley blvd
" Dorothy L emp advertising dept Wonder Bread r423 Ashley blvd
" Exias (Emilienne) lab Larry's Movers h477 N Front
" George A emp FCMills h101 Phillips av
" George E USN r101 Phillips av
" Gladys mill opr r101 Coffin av
" Henry (Cordelia) h330 N Front

" Henry retired h358 N Front
" Henry Jr lab r130 Church
" Irene M wid Thomas J h423 Ashley blvd
" Joseph C retired h1008 Acushnet av
" Joseph C r101 Phillips av
" Leo J (Helen) painter Bailey Sq Painting Co h 285 Earle
" Marjorie emp CDECorp r526 Purchase
" Mary L wid Edward h282 Phillips av
" Montcalm (Alexine) meat cutter APTea Co h153 Bonney
" Ovila (Yvonne) caser Soule Mill h172 Bates
" Raymond opr r486 Coggeshall
" Roger A (Edna) fisherman h954 County
Nader Adele A prop Mother Goose Pre-Nursery School h583 Acushnet av
" Antone J used tires and tubes 583 Acushnet av h do
" Delia assembler JIPInc r583 Acushnet av
" George barber r18 Campbell
" Richard assembler ACorp r583 Acushnet av
Naegele August (Mary) loomfixer N Mill h36 Rodney
" Louise Mrs r10 Ball
" Louise E student r36 Rodney
Naesmith John S (Susannah) loomfixer HMfg Co h15½ Viall
Nagle Ida wid Richd rooms 207 Middle h do
Naile Edward (Esther) truck driver Giusti Bakery r24 Cove
Naja Antone (Janet) truck driver Debosse h 173 Collette
Nan Pailey Beauty Salon Hilda DePierre prop 771 Purchase
Nancy Mfg Co (Jesse Epstein and Jess Elison) pajama mfrs 472 Acushnet av
Nangle John M (Winifred L) clk CDECorp r656 Church
Nanopulos Algia wid Andrew h257 Cedar Grove
" Alice bkpr First Nat Bank r257 Cedar Grove
" Bella waitress r301 Coggeshall
" Charles G r301 Coggeshall
" Helen wid Theo H h95 Ashley blvd
" Helen wid George h301 Coggeshall
" James (Mary) r95 Ashley blvd
" Mary emp ACorp r95 Ashley blvd
" Nicholas (Maria) emp Norwood Mfg Co h287 Ashley blvd
" Nicholas r201 Coggeshall
" Stephen lab r301 Coggeshall
Nanselt Alfred V prop Costal Fisheries res Middleboro
Napier Charles (Doris M) welder Mansfield h 58 Shawmut av
Narciso Antone B (Mary) emp RC&B h152 David
" Mary (Mrs Antone B) winder K Mill h152 David
Narcisse Clement J (Julia) physician 165 Penniman h do
Narva David M student r263 Hawthorn
" Jacob (Evelyn N) pres-treas Morton's Shoe Stores Inc h263 Hawthorn
" Louis student r263 Hawthorn
" Tillie Mrs r263 Hawthorn
Narzychi Stanley emp Armour Co h12 Bentley
Nascemento Rose D Mrs h69 Howland
Nascimento Alvaro T (Mary E)student h148 Maxfield
" Alvio (Mildred) mach h90 Nash rd
" Edward T (Mary T) emp Star Laundry h480 Belleville av
" Emily T sorter ACorp r480 Belleville av
" Frank mill opr Kilburn Mill r146 Pleasant
" Joseph R (Palmeda) carding FRCorp h296 Hemlock
" Manuel J (Mary) saw mill wkr h46 Deane
" Mary E (Mrs Alvaro) emp WM h148 Maxfield
" Mary T (Mrs Edward T) winder NMills h480 Belleville av
" Natalie prop Quaker Shop r296 Hemlock
" Palmeda (Mrs Joseph R) wvr GMCorp h296 Hemlock
Nasconcelles Evelyn waitress St Lukes Hosp r26 Beech
Nash Clothing Co Louis Greenstein prop 1670-1676 Acushnet av
" Fish Market Louis E Richard prop 1698 Acushnet av
" Harland S (Roberta S) dept mgr Standard Electric Co r87 Willis
" Liquor Store Francis C Arendt prop 1645 Acushnet av
" Paint & Hardware Joseph Pacheco prop 1681 Acushnet av
" Pharmacy Leopold Mathieu prop 1701 Acushnet av
" Reclaiming Co Hyman Krivoff prop wiping materials 45 Cove
" Road Garage Inc 241 Nash rd pres John A Valentine, treas Daniel K Valentine, corp clk James H Valentine
" Shoe Repairing Stanley Lulek prop 1688 Acushnet av
**NASHAWENA MILLS cotton goods mfrs 700 Belleville av pres Albert A List, v-pres-treas Andrew W Macy, asst treas Frederick C P Church and Frederick W Webbley**
Nassar Ernest A (Grace G) smash piecer Ramsey Mills h65 Howard
Nat's Food Shop Nathan Resevitz prop 358 Arnold
Nat-Lee Textile Mill Jacob Goldfarb prop 204 Maple
Natali Victoria r15 Ruth
National Biscuit Co Philip H Jones mgr 41 Merrimac
**NATIONAL CASH REGISTER CO Roland R Quayle mgr 358 Acushnet av tel 3-1826**
" Ice Cream Co George Yankopoulos prop conf 2072 Acushnet av
**NATIONAL PAIRPOINT CO INC mfrs of toys 34 Prospect tels 7-9421 and 7-9422 pres Edwin V Babbitt, v-pres-gen mgr Raymond T Babbitt, asst treas Richard A Dennie see p 110**
" Paper Co Theodore Shwartz prop 296-298 Acushnet av
" Peanut Corp Frederick Bailey nuts 813 Purchase
**NATIONAL PLAYTHINGS (see National Pairpoint Co) see p 110**

National Social Club Inc 1796 Acushnet av
" Wholesale Co Theodore Shwartz prop 296-298 Acushnet av
Nato Mary wid John dom 137 Acushnet av r do
Natowski Anna Mrs r202 Blackmer
Naughton Ellen spinner HMCorp r209 Hathaway
" John lab HMill h209 Hathaway
Nault Clara wid Joseph C h138 Holly
" Donat slasher tender WM h132 Tallman
" Gerard (Rose) barber Terminal Barber Shop h635 Summer
" Josephat L carp h Betty Lane
" Lucien L carp r Betty la
" Maurice E (Alice) mgr North End Laundry h300 Sawyer
" Normand (Doris B) clk 1525 Acushnet av h179 Collette
" Ovila (Albertine) emp Helen Wood Shop h12 Bullard
" Paul emp Strand Leather r18 Jean
" Raymond L (Gloria C) carp h Central av Sassaquin
" Roger emp Helen Wood Shop r12 Bullard
" Roland (Rita) emp Megowen Educator Food Co h52 Arlington
" Roland T prop Lund's Corner Cleaners r 138 Holly
" Ronald r138 Holly
" Rose (Mrs Gerard) beauty shop 635 Summer h do
" Telesphore (Pauline) mill opr h18 Jean
" Ulderic T emp Pierce Bros Ltd r18 Jean
Nauset Warehouse Co 47 Nauset pres Mrs Elizabeth H Best, sec-treas Chester A Best
**NAUSETT ASSOCIATES INC coal 5 Nauset tels 3-0004 and 7-9782 pres Arthur L Brun, treas Virginia R Avila, clk Hector J Robitaille see front cover**
**NAUSETT COAL CO 5 Nauset see front cover**
Naushon Hotel Inc 343-347 Acushnet av pres-treas Lawrence Chaves
" Mills Inc cotton goods mfrs 59 Cove pres-treas Philip H See, asst treas-purch agt Thomas S Baines
Navison Myron (Alice) slsm r51 S Sixth
Nawratil Jadwiga Mrs h31 Jouvette
Nazarchyk Ann E bkpr Household Furnishing Co Inc r54 Weld
" Frederick J mech United Motors r54 Weld
" Karp (Anna) emp RC&B h54 Weld
" Raymond USN r54 Weld
Neagus Albert C shipper MTD&MCo r290 Collette
" Albert C Jr (Margaret) USN h453 Cottage
" C Norman student r17 Bay
" Catherine C wid Horace A janitress Municipal Bldg h68 Crapo
" Clarence (Martha A) lab city of NB h459 Summer
" Edward C Jr (Bertha W) retired h42 Pierce
" Harry R (Louise) lab NB cemetery dept h 46 Cottage
" Horace R (Victoria) spinner FCM h274 Pope
" John P (Helen G) retired h25 Borden
" Kenneth H (Millicent Z) moulder JIPInc r46 Cottage
" Russell A (Mary) bank repr Merchants Nat Bank h175 Clara
" Victoria (Mrs Horace) stitcher Monarch Mfg Co h274 Pope
" William A (M Theresa) foreman PCorp h98 Aquidneck
" —see Negus
Nealey Charles C (Margaret M) supv Shell Oil Co h21 Chestnut
Neary Alice F tchr Cont Sch h256 Bellevue
" Doris sten CSCo r5 Cornell pl
" Eleanor F (Mrs Raymond) sec CSCo h256 Mt Pleasant
" Margaret wid William J mill opr h15 Fair
" Mary E wid Stephen F h5 Cornell pl
" Raymond (Eleanor F) stock clk Motor Sales Co h256 Mt Pleasant
" Raymond r256 Mt Pleasant
" Stephen H (Alice) mill opr h5 Cornell pl
" Stephen H Jr custodian NB Public Schs r5 Cornell
" William J USA r15 Fair
Neco Launderette No 1 Shelton Weeks prop 163 Cove
Needham Cyril lab NB City Infirmary r70 James
" Frank (Hilda) mill opr h20 Roosevelt
" Harold jan Masonic Temple r70 James
" Hilda (Mrs Frank) emp ACorp h20 Roosevelt
" James W (Amy) jan Washington Club h 18 Mott
" John (Rita) emp ACorp h18 Mott
" Margery office clk h47 Fruit
" Nicholas asst jan Masonic Temple r70 James
" Rita (Mrs John) spinner CDECorp h18 Mott
" Thomas E sta fireman Knowles Reed Wks h70 James
Neenan John T r253 Arnold
Nefussy Marcia H Mrs bkpr Fibre Leather Co r85 Bonney
Negreiro John G (Isabelle) emp Blue Ribbon Laundry h194 Shaw
Negus Albert C (Annie K) insp UStRyCo h 128 Summer
" Charles emp Lucas Diner r78 North
" Elizabeth (Mrs Henry) public health nurse NB Co-operating Clinic h57 Bedford
" Ida T sec 558 Pleasant (206) and treas Girl Scouts Inc and treas YMCA r26 Seventh
" Southward P retired h505 Cottage
" Stanley P (Janet B) emp NBG&ELCo h 123 Bedford
" William A (Sarah E) carp h227 Chancery
" —see Neagus
Neighborhood Texaco Station (Carl Rogerson and Eugene Mansone) 488 Mill
Neil George J (Jeannette) mill opr r32 Social
Neild Arthur S (Milly) chef Fall River h Evelyn ND
" —see Nield
Neilson Harold (Margaret) emp Standard Times h27 Collins
Neitsch Joseph (Mary V) cellar foreman Smith Brewery h109 Campbell
" Louise V student r109 Campbell

Nellie's Beaute Salon Mrs Nellie K Gajewski prop 855 Purchase
Nelson Alfred E (Charlotte) wvr h80 Lucas
" Anna r1151 Rodney French blvd
" Arthur foreman Kings Dairy r183 Adams
" Beatrice hskpr r49 Orchard
" Beatrice I retired r430 Clinton
" Burton A clk Nyam's Drug r48 Vine
" Cath Mrs stitcher Economy Blouse Co h 122 Durfee
" Charlotte (Mrs Alfred E) cook cafeteria Roosevelt Jr H Sch h80 Lucas
" Cora wid Henry J h175 Richmond
" Dorothy M bkpr Merchants Nat Bank r 417 Maxfield
" Evelyn Mrs h236 S Front
" Francis H pattern mkr KMills r367 Reed
" Frank (Florence) lab NB Storage Warehouse h183 Adams
" Frank C (Dorothy E) emp Collins Trans Taunton Mass h398 Orchard
" Fred (Eva) loom fixer GESMills h660 Ashley blvd
" Frederick (Louisa) retired h43 Sherman
" George fisherman r25 S Second
" George truck driver Stanley Panek r183 Adams
" George M cook Times Lunch r97 Newton
" George W r242 State
" Hannah L retired r110 Norman
" Hedwig Mrs office mgr Gilt Edge Textile Inc h115 Bedford
" Helen A nurse 367 Reed r do
" Henry C (Alice M) draftsman Allen Co h417 Maxfield
" Henry S retired r15 Smith
" Hilda M student nurse r660 Ashley blvd
" Hilda M W opr NET&TCo h103 Spring
" Ida wid William N h46 Oak
" Ida M wid William h2 Cornell pl
" Irvine W retired r2591 Acushnet av
" Ivar V (Martha S) retired h29 Rounds
" James Jr wvr GMills r408 Chancery
" James E (Dorothy R) installer NET&TCo h463 Chancery
" James H (Constance A) prop McCarthy & Nelson h234 Chestnut
" John A (Charlotte) ambulance dr NBPD h24 Presidential Hts
" John B musician r50 Hill
" John B Jr acct Mass Airlines r615 Elm
" Joseph clk A&PCo r122 Durfee
" Joseph Jr (Virginia) emp NE Overall & Supply Co h26 Oak
" Kenneth W (Mary P) presser HMfgCo h2 Cornell pl
" Lillian (Mrs Rubin R) mgr Jones Cut Rate h39 Rounds
" Manuel r26 Oak
" Margaret wid Harry h56 Mt Vernon
" Mary wid George W h242 State
" Mary E wid Edward r480 Kempton
" Mary E M wid Martin h224 Arnold
" Mildred A maid r1157 Rodney French blvd
" Muriel C nurse Boston r417 Maxfield
" Paul N slsm 1357 Rodney French blvd r60 Rodney
" Peter W Jr (Gladys M) marine elec r48 Vine
" Phyllis clk F W Woolworth Co r26 Oak
" Ralph E (Barbara W) r171 Maple
" Rubin R (Lillian) lawyer 921 Acushnet av h39 Rounds
" Russell L (Mary) sheet metal wkr McCarthy & Nelson h40 DeWolf

**NELSON RUTH J r10 Borden**

" Violet Mrs h415 County (311)
" Walter H retired h10 Borden
" William emp Star Lunch r242 State
" William A (Elizabeth) fireman NBFD h2591 Acushnet av
" William A (Lillian) emp NE Overall & Supply Co h17 Oak
" William B (Mary C) jan Standard Times h192 Washington
" William B J (Mildred) emp MTD&MCo h76 Presidential Hts
" William H (Alice) mach MTD&MCo h55 Maitland
" Wm L (Laura M) carp h292 Orchard
" Wm W (Mary Edwina)physician 156 Elm h do
Nemec Mabel E (Mrs Wenzel S) bkpr Homlyke Bakery h458 Wood
" Wenzel S (Mabel) (Homlyke Bakery) h 458 Wood
Nemer Michael (Mary) mill opr h119 Phillips av
Nemeth Edward L deck hand r476 Brock av
" John D (Julia A) tailor 352 Acushnet av h476 Brock av
" Julia A bkpr Hemingway Bros r476 Brock av
Nemrow Bros Inc Israel Rosen mgr whol cigars tobacco groceries 125 Union
Neptune Food Products Co Inc 86 N Front pres George Roberts, treas Sam Kaplan
Nerbonne Alfred (Ruth) h75 Rodney
" Alfred Jr (Eva) emp NBG&ELCo r75 Rodney
" Bertha Mrs h52 Tremont

**NERBONNE EDWARD F city auditor Municipal Building (309) h150 Cottage**

" Gene R opr HMCorp r964 Acushnet av
" Juliette L painter r1½ Warwick
" Malvina emp NB Ven Blind r964 Acushnet av
" Odoric E (Ann) prop Auto Top Shop h63 Parker
" Raymond D carp Olsen & Appleby r63 Parker
" Roland upholsterer Auto Top Shop r63 Parker
" Mildred E Mrs emp CDECorp r380 Reed
Nereu Adelbert r114 Acushnet av
" Margaret O wid Frank C h114 Acushnet av
Nerland Axel E (Ann) fisherman h rear 49 Hillman
Neron Aime (Yvonne) opr h1148 Tacoma
" Lionel emp My Bread Baking Co r1148 Tacoma
" Wilbur J (Anita) painter h310 Earle
Ness Sigurd fisherman r1089 Purchase
" Sigurd L fisherman r844 Pleasant
Nesse Bernt (Amy) fisherman h171 Tremont
Nessler Albert (Mary L) agt J Hancock Mut Life Ins Co h26 Oaklawn
" Mary L (Mrs Albert) testing CDECorp h26 Oaklawn
Nesteli Josephine Mrs h55 Peckham

Netherland Jess (Gloria) tender GMills h 1293 Purchase
Netinho Antone (Eleanore) loom fixer GM Corp h164 David
" Antone (Mary) emp HMCorp h32 Gosnold
" Frank J (Angelica) spreader GT&RCo h 379 Cedar
" John r32 Gosnold
" Manuel mill opr GMCorp r32 Gosnold
Neto Camillo r48 Davis
" Camillo 3rd hand h48 Davis
" Frances M wid Antone M r78 Swift
" John (Rachel) lab h143 River rd
" Mary D wid John M seamstress h137 Acushnet
Netto America C (Mrs Joquim J) seamstress Calvin's Mfg h68 Tinkham
" Antone M (Emily) twister tender FCM h863 S Water
" Emily (Mrs Antone M) spinner KMills h 863 S Water
" Manuel M (Mary C) carp Henry Duarte h43 Russell's Mills rd
" Manuel S (Marion) private livery 18 Stephen h do
" Mary wid Manuel S r18 Stephen
Neubauer Emeric weaver h377 Ashley blvd
Neubert George F (Ada) steamfitter 58 Seventh h977 Bristol
Neves Adeline (Mrs Joaquim M S) mill opr h82 Dudley
" Alice (Mrs Norman) stitcher h492 Rivets
" Andre G (Mary A) watch mkr 679 S
" Andre G (Mary A) watch mkr 679 S Water h do
" Annie R wid Charles R h29A Acushnet av
" Antone seaman r333 First
" Antone lab h238 S Second
" Antone (Antonia) lab h173 Acushnet av
" Antone (Mary) opr Firestone h392 Shaw
" Antone T (Clara) roofer h417 Hillman
" Antonio S (Antonia M) opr FCM h173 Acushnet av
" Arlene (Mrs John) clk C&Co Inc h49 Alden
" Candido tailor Boucher's h82 Deane
" Carrie wid Augusto h179 Grinnell
" Clarence S (Olive G) opr GT&RCo h21 Kane
" Dolores L student r91 Acushnet av
" Dorothy Mrs h198 Blackmer
" Edward (Alice) musician h103 Acushnet av
" Elsie Mrs r38 Hollyhock
" Elsie (Mrs John G) stitcher Bonney Sportswear r443 Orchard
" Emily Mrs h1028 Pleasant
" Emily R wid Joseph R h82 Independent
" Fernando student r62 Ward
" Frank (Loretta) lab h333 First
" George (Helen) opr KMills r29A Acushnet av
" Helen (Mrs George) clk ACorp r29A Acushnet av
" James (Ellie) emp HMfgCo h934 Pleasant
" James L (Rose) lab h rear 371 Hillman
" Joaquim M S (Adeline) emp HMfgCo h82 Dudley
" John (Mary G) emp FR h52 Scott
" John G (Elsie) cutter tender Atlantic Cotton Corp h443 Orchard
" John N (Albertina L) carder FCM h76 Griffin
" John S Jr prop Rivet Auto h78 Hemlock
" Joseph (Arlene) slsm Pacific Oil h49 Alden
" Joseph F (Adeliza) cook h62 Ward
" Jos P (Mary F) h162 Thompson
" Joseph R Jr (Helen) opr HMfgCo h82 Independent
" Joseph T (Mary T) spinner NBCCo h228 North
" Joseph T Jr r228 North
" Julia tchr Mt Pleasant Sch r865 Ashley blvd
" Liborio r646 S Water
" Louis L (Matilda) retired h91 Acushnet av
" Margaret G Mrs h333 First
" Mary r172 Acushnet av
" Mary A r173 Acushnet
" Norman (Alice) h492 Rivet
" Sarah Mrs h51 Babbitt
" Thiago (Mary) packer MTD&MCo h152 Thompson
Neves' Lunch Louis M Lopes prop 461 S Water
Neville Barbara emp Eastern Overall Mfg Co r30 Franklin
" Herbert E Jr lab WM r30 Franklin
" Herbert E (Mildred) lab FCM h30 Franklin
" James R yarn man FCM r30 Franklin
" John (Edith) emp CSCo h375 Cedar
" Lydia I clk First Nat Bank of NB res N Dartmouth
" Mary G Mrs h286 Union
" Rita Mrs r188 Myrtle
" Robt J (Ida F) supt mails PO res North Dartmouth
" Thomas H (Ethel) emp Nash Mills h74 Willard
" Viola L battery hand WM r30 Franklin
Nevins Rubin (Gertrude) prop Bob's Auto Supply h274 Arnold
New Bedford Airport between Mt Pleasant and Shawmut av
" Bedford Amusement Co 672 Purchase pres Harry Zeitz, treas I Morton Zeitz, clk Fisher Zeitz
**NEW BEDFORD ANIMAL RESCUE LEAGUE 36 Hillman pres John F Hatch Jr, supt Elliot E Grew**
**NEW BEDFORD ANTI-TUBERCULOSIS ASSOCIATION John J Gunn exec sec office at Sassaquin Sanatorium 4431 Acushnet av**
**NEW BEDFORD AUTOMOBILE CLUB (AAA) Joseph Dawson Jr pres, Nathan T Johnson mgr 628 Pleasant (201)**
" Bedford Automobile Wrecking Co Joseph D Saulnier prop 1261 Cove rd
" Bedford Aviation Co Inc Rapoza pres G Robert Timay, treas Raymond W Mattes, clk Joseph Pratt
" Bedford Baking Co 98 County pres John F Povoas, treas Alfred P Santos
" Bedford Bar Assn 443 County pres Harry Lider, treas-sec Andrew P Doyle

" Bedford Bar Assn Bristol County Law Library Mrs Grace Peirce Anthony librarian 443 County
" Bedford Bedding Co Max Kaplan prop 70 Kilburn
**NEW BEDFORD BOARD OF COMMERCE** pres Arthur S Francis, v-pres Harold W Connolly, Howard P Farwell, Joseph Dawson Jr and Albert Ruth, treas Frank H Gifford, asst treas Everett P Read, exec sec Alfred R Thackeray John Duff Bldg 628 Pleasant (201) tel 8-5231 Divisions—Credit Bureau of New Bedford Alfred R Thackeray mgr tel 5-7441, New Bedford Automobile Club (AAA) Nathan T Johnson mgr Bureau of Transportation and Public Service Joseph D Babcock mgr (211) Industrial Development Division Frank J Leary mgr (207) see p 65
**NEW BEDFORD BOILER & MACHINE CO INC** 42 Front tel 2-2293 office 18 Commercial pres Henry C Holcomb, treas Gordon R Allen see p 91
**NEW BEDFORD BOTTLING CO** Stanley J Korona prop 427-433 Kempton tel 8-5961
**NEW BEDFORD BRASS FOUNDRY** George T Crompton prop 25 Pine tel 2-3111 see p 116
**NEW BEDFORD BUICK CO** William C Tanner mgr 4 Popes Island
" Bedford Cast Stone Works Calixte M Croteau prop 685 Shawmut av
" Bedford Cement Block Co Manuel C Mendoza prop 135 Hemlock
" Bedford Central Labor Union pres Seraphim P Jason meets 2nd and 4th Fri 129 Union
**NEW BEDFORD CHILD AND FAMILY SERVICE** pres Mrs John Seaman, v-pres Roger E Titus, treas Frank Simpson, clk Mrs William Freitas, exec sec Edna M Carlson 106 Spring tel 7-9387 see p 61
**NEW BEDFORD CITY DIRECTORY** H A Manning Co 104 Hanover Boston see p 80 bottom corner cards and top lines
**NEW BEDFORD CITY OF** see pages 27-34
" Bedford Children's Shop Sam Lewis prop 753 Purchase
" Bedford Clothing Co Inc men and boy's clothing 689 Belleville av pres-treas David L Fishman
**NEW BEDFORD COAL CO** 708 Acushnet av tel 7-9305 branch 1427 Acushnet av, 1107 S Water pres Samuel Hurwitz, treas Gordon Handler
**NEW BEDFORD COLLECTION AGENCY & CREDIT RATING BUREAU** Joseph L Lapointe mgr 222 Union (412)
" Bedford Comb Works Inc rear 85 Purchase pres Joseph P Correia, treas Olive M Duart
" Bedford Comfort Stations North End 244 Sawyer South End 31 Stapleton Center City Hall 641 Pleasant
**NEW BEDFORD CO-OPERATIVE BANK** pres John Gibson, v-pres Merton C Fisher, treas-clerk Eugene F Phelan, asst treas Bertha P Moquin 115 William tel 6-8295 see p 12
**NEW BEDFORD CORDAGE CO** 131 Court pres George W Hayward, v-pres-treas Philip H Diehl, Martin Walter Jr mill mgr
" Bedford Costume Shop Mrs Martha A Mort prop 109 Kempton
**NEW BEDFORD COTTON MANUFACTURERS ASSOCIATION** Fred W Steele exec sec 558 Pleasant (426-427-428) tels 6-8247 and 6-8248
**NEW BEDFORD COTTON MILLS CORP** div Hoosac Mills see Hoosac Mills Corp
" Bedford Creamery Inc Edmund Arruda pres 129 Durfee
" Bedford Cuttyhunk Boat Line Jos S Dutra prop Pier 3
**NEW BEDFORD DAIRY COUNCIL INC** see Dairy Council of New Bedford Inc and p 62
" Bedford Day Nursery Harriet M Perry gen sec 1060 Cove rd
" Bedford Dental Supply Co Clarence W Bennett prop 260 Union (1-2)
**NEW BEDFORD DIRECTORY LIBRARY THE** H A Manning Co New Bedford Board of Commerce Duff Bldg 628 Pleasant see p 80
**NEW BEDFORD DESPATCH CO** James DuBois prop 295 Sawyer
" Bedford Driving Club Josephat E Rainville mgr 1468 Acushnet av
**NEW BEDFORD DRY GOODS CO** department store 180 Union c Purchase men's store 200 Union tel 8-5611 pres Richard S Thompson, treas Thomas A Mahoney, v-pres-mgr James H Mahoney Jr, asst mgr Francis J Mahoney see p 66 and top lines
" Bedford Fillet Co Leo Allen prop Kevin Allen mgr wholesale fish 41 Union
" Bedford Finance Co Inc 449 North
" Bedford Firemen's Mutual Aid Society pres Earl Smith, sec George W Shepley, treas Charles J Armanetti Central Fire Station
" Bedford Fish Co Inc L A Eldridge & Son Inc prop city pier 4
" Bedford Fish Products Corp 558 Pleasant (321) and 9 Washburn treas Charles J McGowan
**NEW BEDFORD FIVE CENTS SAVINGS BANK** (Est 1855) pres W Kempton Read, v-prests William A Robinson Jr and John M Bullard, treas William F Turner, asst treas John T Chambers, Edward F Dalzell, Roger Shaw and S George Davenport Jr, clk of corp Allen Sherman 791 Purchase tel 6-8548 see pp 4 and 5
**NEW BEDFORD FREE PUBLIC LIBRARY** 613 Pleasant c William, Laurence G Hill chief librarian, branches 63 Weld, 395 Kempton c Cedar and 168 Cove c Stapleton
" Bedford Furniture Co Frank Gonet prop 1275 Acushnet av
" Bedford Furniture Store Mrs Anna Rabinovitz prop 294 Acushnet av
**NEW BEDFORD GAS AND EDISON LIGHT CO** 693 Purchase tel 6-8211 electric light station foot of Cannon, gas works 214 S Water, electric distribution dept 271 S Water, sub station 92 Hathaway pres Floyd W Campbell, treas H Coleman Moore Jr, asst treas S Harrison Cheney, v-pres-gen mgr Lee H McCray, gen supt Peter

**C Dirksen, sales mgr Joseph K Rainey see bottom corner cards and p 14**

New Bedford Girl Scouts Inc 12 Market council sec Mrs William S Beserosky, exec sec Hazel B Meade, treas Ida T Nigas, office sec Mary L Sisson

" Bedford Glass Co Sigmund Glaser prop glass dealers 1099 Purchase

" Bedford Grain Co Merton E Walker mgr feeds 742 Acushnet av

" Bedford Home for Aged Estelle M Carter clk 396 Middle

**NEW BEDFORD HOTEL THE (Est 1921) Warren M Goodspeed mgr 705-749 Pleasant c Middle to High tel 6-8521 see top lines and p 92**

**NEW BEDFORD HOUSING AUTHORITY Philip F Tripp exec dir, Presidential Hgts Bay Village and Mt Pleasant Homes**

**NEW BEDFORD INSTITUTION FOR SAVINGS pres John Duff Jr, v-pres-treas Elmer A MacGowan, v-pres Charles Mitchell, clk of corp William S Downey, asst treas Clifford E Hunt, Jesse B Hirst, Adoniram T Rounsevell 174 Union c Purchase tel 5-7844, branches 1601 Acushnet av tel 2-2877, 10 Rodney French blvd tel 6-8967 and 407 Rivet c Bolton tel 8-5845, Real Estate Dept tel 3-2916, Life Ins Dept tel 8-5447 see top lines and pp 6 and 7**

**NEW BEDFORD JOINT BOARD TEXTILE WORKERS UNION OF AMERICA C I O George E Carignan director 888 Purchase (321-325) tel 7-9367 see insert opp Textile Workers Union**

" Bedford Knitting Co Inc 194 Riverside pres Leon H Ryan, sec Candler W Ellis, treas-asst sec Walter T Barker

" Bedford Kosher Meat Market Harold Cohen prop 467 S Water

" Bedford Laundry James C Ferguson prop 132 Rockdale av

" Bedford Legal Aid Society The Chas C Connor gen counsel 558 Pleasant (316-317)

" Bedford Letter Shop prop Mae Batch 928 Pleasant

" Bedford Linguica Co John F DeMello prop sausage mfrs 56 Davis

" Bedford Loom Fixers Union (Independent) sec-treas-bus agt Hermenegilde Cote 908 Purchase (306)

" Bedford Luggage Co (Ralph Tabor, Hymen H and Irving Lacob) 274 Belleville av

**NEW BEDFORD LUMBER CORP lumber dealers 246 River rd tel 3-9943 pres-treas Gerard O Guillotte see bottom corner cards**

" Bedford Mfg Co (Morris L and Marcus L Cohen) Samuel E Samuels mgr Nitewear mfrs 630 Belleville av

" Bedford Men's Mission Inc Jos W Ainsley supt Home for Homeless Men 151 N Second

" Bedford Milk Producers Inc Cecil Ford mgr 858 Kempton

**NEW BEDFORD MORRIS PLAN CO THE pres James G Doyle, v-pres-treas G Gerrett Schuler, dir Michael J Leahy savings and loans 103 William tel 5-7468 see p 13**

" Bedford Motor Park Joseph P Sylvia mgr 247 County

**NEW BEDFORD MUNICIPAL AIRPORT William H Sparrow mgr entrance extreme end Shawmut av Mt Pleasant at Downey**

" Bedford News Co wholesale dept 110 Union retail store 969 Purchase treas George A Holdsworth

" Bedford Non-Partisan Club 639 First

" Bedford Nurse's Official Registry Inc 80 Trinity pres Winifred B Harrington, v-pres Mary Buckly, treas Jane Kasmire, sec Kathleen Downey, registrar Maude K Cullery

" Bedford Pet & Supply Karl E Brown prop 92 Tremont

" Bedford Port Society Rev Charles S Thurber Chaplain Seamen's Bethel and Mariners Home 15 Johnny Cake Hill

" Bedford Protective Society pres Charles S Kelley Jr sec George C Hewins meets at Fire Sta No 3

**NEW BEDFORD PUBLIC LIBRARY see Libraries**

" Bedford Public Links Joseph Veterino prop 337 Hathaway

**NEW BEDFORD PUBLIC MARKET Millard L Wheeler supt 704-706-708 Purchase tel 5-7821**

**NEW BEDFORD RAYON CO rayon manufacturers 194 Riverside av tel 8-5271 pres J Warren Marshall, v-pres Leon H Ryan, sec William S Downey, treas-office mgr Harry G Rounsevell, gen mgr Albert Ruth tel 8-5271 see p 109**

" Bedford Refrigeration Sales & Service Alfred V McGuire prop 100 Weld

" Bedford Registrar of Vital Statistics Charles W Deasy Municipal Bldg (16-18)

" Bedford Rifle Club treas Valmore Barabe sec Rogers Savaria meets 1007 S Water

" Bedford Sales Co Max Copeland prop wholesale paper and twine 9 N Water

" Bedford Seafood Workers Union local No 6 AFL sec-treas Joseph V Sylvia 30 Union

" Bedford Ship Supply Co Rasmus Tonnessen prop ship chandlers 108 Front

" Bedford Shuttle Co mfrs shuttles and parts 871 Rockdale av treas Arthur G Seabury

" Bedford Sign Co Edward M Hurley prop 354 Acushnet av

" Bedford Society for the Prevention of Cruelty to Children see Mass SPCC

" Bedford Sportswear Meyer Roseman prop 74 Kilburn

**NEW BEDFORD STANDARD TIMES (see Standard Times) see p 16**

" Bedford Station NYNH&H Acushnet av c Pearl

**NEW BEDFORD STEAM DYE HOUSE INC cleaners and dyers 690 Pleasant tel 6-8261 plant 45 Hunter tel 6-8262 pres Arthur H Bennett see p 71**

**NEW BEDFORD STEEL AND SUPPLY CO 18 Commercial tel 2-2198 pres Henry C Holcomb, sec-treas Gordon R Allen see p 91**

**NEW BEDFORD STORAGE WAREHOUSE CO general storage furniture storage main office 152 Front tel 3-9951 Terminal stores 152 Front North stores 19 Jean tel 3-1101 pres Charles Mitchell, v-pres Frederic**

**H Taber, treas-gen mgr Howard C Dyer see p 125**

**NEW BEDFORD TAX PAYERS ASSOCIATION 558 Pleasant (429) pres John J Gobell, exec dir Robert A Bailey**

" Bedford Textile Co 675 Shawmut av pres-treas John W Ruggles

**NEW BEDFORD TEXTILE INSTITUTE George Walker pres 1191 Purchase**

" Bedford Theatre Delmar Bisbee mgr 251 Union

" Bedford Theatre Bldg 251 Union

" Bedford Theatre Confectionery Co Stegos Poulos prop 253 Union

**NEW BEDFORD TOW BOAT CORP 640 Pleasant and Fish Island pres John Duff Jr, treas Mark M Duff**

" Bedford Towel Supply Co Milton J Lawrence mgr 152 Penniman

" Bedford Truck and Trailer Body Repairing Co (Augusto F Nobre and Joseph M Pattee) 100 N Front

" Bedford Upholstering Jacob B Bornstein prop 1091 Purchase

**NEW BEDFORD VENETIAN BLINDS INC 1357 Rodney French blvd pres Rudy Bruner, treas Harry Milman**

" Bedford Veteran Fireman's Assn meets Foster c High

**NEW BEDFORD VISITING NURSE ASSOCIATION INC pres Mrs Marjorie C Seabury, M Grace Ross dir 106 Spring tels 2-1455 and 3-0085**

**NEW BEDFORD VOCATIONAL HIGH SCHOOL William R Mackintosh director 415 Ash**

**NEW BEDFORD WALL PAPER CO Jacob J Greenberg prop 326 Acushnet av tel 3-5266 see p 118**

" Bedford Waste Co 70 Prospect

" Bedford Weavers Union sec-treas Theophile J DesRoches 746 Pleasant

" Bedford Wholesale Beef & Provision Inc 106 Front pres William Martin, treas Silvino R Castella, sec Joaquim J Borges

" Bedford Wholesale Liquor Co Inc 1843-1847 Acushnet av pres-treas Manuel Goulart, sec Louise A Boulet, mgr John G Silveira

" Bedford Window & House Cleaning Co Charles Showsky prop 234 Union (7)

" Bedford Wire Works (Orient A and Roland T Benoit) wire products 161 Belleville av

**NEW BEDFORD, WOODS HOLE, MARTHAS VINEYARD & NANTASKET STEAMSHIP AUTHORITY Pier 9 foot of School St tel 6-8571 pres-gen mgr George W Waters, treas Frank B Look, Port Captain Winthrop D Hodges, traffic mgr Benjamin F Morton see p 126**

" Bedford Yacht Club Commodore Chas S Kelley 3rd Popes Island Station

**NEW BEDFORD YOUNG MEN'S CHRISTIAN ASSOCIATION gen sec Paul Favor 147 William c N Sixth see YMCA see p 53**

" Cuttyhunk Restaurant Arnold Bean prop 237 Ashley blvd

" Derby Restaurant Henry Correia prop 42 Tarkiln Hill rd

" England Boiler Repair & Welding Co Joseph Cataldo prop 756 Front

" England Commission Co Inc 384 Acushnet av (10) treas-mgr Sheldon Schwartz

" England Fire Insurance Rating Assn Earle D Lothrop div mgr 227 Union

**NEW ENGLAND OVERALL DRY CLEANING AND SUPPLY CO Alexander J Montminy prop Industrial Coat and Apron Service wiping materials service 20 Howard av tel 3-7332 see p 68**

" England Pajama Co Charles Elias mgr 57 Cove

" England Pest Control Co Leonard Goldman 201 Middle

" England Plate Glass Co Charles F Adams prop 1095 Pleasant

" England Sales Co Isador Finkelstein prop home furnishers 1130 Acushnet av

" England Shellfish Co William P Angell prop Homers Wharf

" England Stencil Engraving Co Austin D Dennison mgr silk screen mfrs 472 Acushnet av

**NEW ENGLAND TELEPHONE AND TELEGRAPH CO John F McNamara mgr dist office 390 Acushnet av garage and stock room 101 Walnut and garage 689 Kempton**

" England Telephone and Telegraph Co Directory Service 420 Acushnet av

" Manhattan Bakery Rosario Robert prop Mrs Aldea D Robert mgr 21 Beetle

" Manhattan Markets Earl C Chandler prop 143 Union

**NEW PLAZA HOTEL THE Antonio Afonso prop 965 Purchase tel 2-8595 see p 93**

" Tydol Station Manuel Morro prop gas and oil 47 Mill

" York Cloak Store Samuel Epstein prop 1097 Acushnet av

" York Garment Store Basil Mroczkowski prop 1570 Acushnet av

" York Kosher Delicatessen & Lunch Jacob Rosenberg prop 346 Acushnet av

" York Life Ins Co Milton H Goshien spec agt 138 Union

" York New Haven & Hartford RR station ft Pearl frt office John H Handley frt agt Thomas S Cross asst agt Leo J Gamache ticket agt ft Willis eng terminal ft Wamsutta Acushnet sta 615 Tarkiln Hill rd

" York Shoe Repairing Co John Ramos prop 101 Allen

" York Style Lunch Christos Xiarnos prop 129 Cove

" York Upholstering Co Benjamin Fox prop 1919 Purchase

" Yorker Studio Joseph M Riggee prop 1128 Acushnet av

Newby Cecilia wid Louis h119 Division

**NEWBY ERNEST (Annis E) asst recreation leader New Bedford Park dept h56 Campbell**

" John M (Mary) steam fitter NBG&ELCo h9A Mt Pleasant Homes

" Lee E emp Atlantic Cotton Co r166 Park

" Leroy E (Irene) mech r166 Park

Newcastle Viola emp ACorp h1860 Acushnet av (16)

Newcomb John C fish cutter r28 High

" Mary W h9 Holyoke

" Roxie A tchr NJHS r415 County (303)

Newell Arthur J (Consuelo) mill opr h301 Belleville rd
" Clyde O (Edna E) carp h1 Waverly pl
" Edward M (Hazel L)agt Ry Exp h83 Sycamore
" Emily (Mrs Richard) wvr Atlantic Mfg Co h834 Brock av
" Mary wid Charles h38 Cedar
" Richard (Emily) emp Leno Elastic Co h834 Brock av
" Warren B emp Prov RI r83 Sycamore
Newett Mary Mrs r70 Dudley
Newland Fay H tchr NBHS r403 Clinton
" Fay M wid John H h403 Clinton
Newman Harry (Martha) opr WM h213 Court
" Irene nurse r213 Court
" Jack prop Jack's Gulf Service Sta r1061 Purchase
" John mgr General Exchange Ins Corp res Providence
" John J (June F) truck driver h129 Maxfield
" Otto W printer Coffin Press r457 Union
" Sadie L Mrs h457 Union
" —see Naumann
Newsham Clarence (Emily) printer h20 Sowle
" Elizabeth wid Charles J h75 Glennon
" Ellen Mrs h257 Tinkham
" Emma (Mrs George) assembler JIPInc h5 Ashland ter
" Enoch (Mary) opr UStRyCo h51 Vine
" Enoch Jr (Doreen) asst mgr A&P Tea Co 199 Austin h164 Hadley
" Frances wid Henry r26 Oaklawn
" George (Emma) shipping clk Nashawena Mills h5 Ashland ter
" Gladys office wkr KMills r79 Emma
" Herbert (Ethel) wvr Pierce Bros Ltd h1462 Acushnet av
" Jane E (Mrs Samuel) winder HMfgCo h79 Emma
" Joseph (Margaret A) printer h20 Sowle
" Lillian r257 Tinkham
" Mary E clk NB Dry Goods r51 Vine
" Robert J (Nathalie D) eng h23 Eugenia
" Samuel (Jane E) opr Hathaway Mill h79 Emma
" Thomas E Jr (Eleanor) jan Harrington Memorial Sch h257 Tinkham
Newsic Co William B Macomber prop 353 Kempton
Newton Agnes wid Samuel h21 Marvin
" Alice r42 Hazard
" Archer C Jr (Lillian) emp UStRyCo h44 Rutland
" Charles C (Catherine J) retired h60 Parker
" Edward W (M Louise) res Fn
" Eva wid John L stitcher Jo-Art h369 Earle
" Evelyn M winder ACorp r369 Earle
" George (Mary) mill opr h159 Rockland
" George W (Elvira) fish cutter Eldridge r111 Reynolds
" George (Josephine) emp FCM h26A Mt Pleasant Homes
" Henry J retired r410 Kempton
" James W (Isabelle) retired h10 Social
" John L Jr (Effie) emp HMfgCo h157 North
" Joseph (Juliette) insp CSCo h20 Bentley
" Margaret mill opr FCM r938 Purchase
" Margaret Mrs h42 Hazard
" Norman prop Newton's Grill h101 Austin
" William J (Ethel J) foreman NB Shuttle Co h75 Ellen
Newton's Grill Norman Newton prop 338-340 Acushnet av
**NEY EDWARD A (Dorothy F) prop Maye & Ney Transportation Co res Tiverton RI**
**NEY WILLIAM F traffic mgr Maye & Ney Transportation Co res Fall River**
Neyland Eugene (Dorothea) slsm Mirror Aluminum Wis h614 County
Nicewicz Frank (Lillian) cloth insp Paxon Fabric h1565 Rodney French blvd
" Jennie (Mrs Stanley) emp MTD&MCo h40 Bullock
" John (Matilda) h7 Salisbury
" Lillian (Mrs Frank) emp CDECorp h1565 Rodney French blvd
" Stanley (Jennie) emp GMCorp h40 Bullock
Nichola Alex grocer 289 Coggeshall h289 do
Nicholaev Frederick A (Charlotte M) retail mgr Keith Ice Cream h17A Mt Pleasant Homes
Nicholaevsky Nicholas Y (Black Rose Studio) decorators h799 Shawmut av
Nicholas Alexander r2615 Acushnet av
" Bessie r2615 Acushnet av
" Christopher r2615 Acushnet av
" George S r2615 Acushnet av
" John (Mary) auto mech h110 Frank
" Joseph (Ora) truck driver B & B Store h124 Conduit
" Mina (Rose) wholesale produce dealer 71-73 Union h103 Milford
" Nicholas S (Claire) asst night supt SCo h30B Mt Pleasant Homes
" Spiro h2615 Acushnet av
" —see Nicklass and Nicolas
Nichols Albert (Va Nila) truck dr r54 North
" Alice J (Mrs Everett) stitcher Shappy Dress Co h86 Mott
" Alton W T (Euphemia) maint man FMfg Co h28 Fairmount
" Andrew J (Florence B) slsm M J Leahy Co h70 Ocean
" Anthony mill opr JCR&Co r139 County
**NICHOLS ARTHUR E JR asst mgr Kidder, Peabody & Co res Taunton**
" Charles R r54 North
" Clifton (Florence M) retired h15 Mt Pleasant lane
" Clifton Jr (Phoebe E) dept mgr C F Wing Co h79 State
" Elsie M r454 Sawyer
" Evelyn Mrs h21 Morton ct
" Everett (Alice J) emp MTD&MCorp h86 Mott
" Frank M (Julia) opr FRCorp h44 Mosher
" H Miller (Elizabeth S) naval architect h23 Seventh
" Harry G (Olive) clk NBDGCo h633 Cottage
" Helen I r192 Purchase
" Irene check teller Merchants Nat Bank r44 Mosher
" Joseph USN r633 Cottage
" Kathleen B clk r70 Ocean
" Leslie R (Lauretta) emp RC&B h1076 County

" Mary C h192 Purchase
" Milton (Pauline) fireman NBFD r410 Cedar
" Milton E (Rose A) sgt NBPD h24 Vine
" Oliver W USA r28 Fairmount
" Rebecca L nurse 240 Hawthorn h do
" Theresa Mrs h54 North
" & Damon Inc shoes 102 William pres-treas Saul Levine
Nicholson Donald A congressman 695 Pleasant (243) res Wareham
" Ernest W druggist clk r26 Willard
" Frederick (Janet) emp Palmer Scott Corp h32 Frederick
" Henry (Virginia) overseer Soule Mill h293 Arnold
" Henry Jr (Hildur E) pharmacist Browne Pharmacy Fn h344 Summer
" John (Mary D) r Elm ter SD Box54
" Martha A wid John T h1449 Pleasant
" Mary Mrs battery hand HMCorp r133 Pitman
" Thomas J (Emma) emp Kilburn Mill h26 Willard
" Thomas J Jr waiter NB Hotel r26 Willard
" Wellington T (Irene M) milk slsm Braley's h95 Willis
Nick's Home Bakery Abel V Maranhao prop 1710 Acushnet av
" Variety Nicholas Bradford prop 665 Kempton
Nickalopoulas John r287 Coggeshall
Nickelson Ellen C dom r379 Reed
" George T retired h379 Reed
" Marion E dom r379 Reed
Nickerson Albert (Irene) emp Boston r242 Walnut
" Alice P wid Eldridge assembler CDECorp r456 Mill
" Charles F (Maurde Y) claim adj Liberty Mutual Ins Co h330 Hathaway rd
" Charles F retired r1050 Pleasant
" Charles Y student r330 Hathaway rd
" Edna M office clk Woolworth's r23 Sycamore
" Ethel L Mrs h23 Sycamore
" Harold A (Emma A) fisherman h203 Chestnut
" Harold A Jr fisherman r203 Chestnut
" Hattie emp Fn r72 Eighth
" House The Bessie W Taber prop 185 Middle
" Howard (Eleanor) fisherman h251 Walnut
" Maude Y (Mrs Charles F) nurse 330 Hathaway rd h do
" Rebecca C wid Gilbert r551 Dartmouth SD
" Rena D wid Harry r26 Seventh
" Roy D (Esther P) fisherman h94 Rounds
" Sylvanus E painter UStRy r979 Pleasant
Nicklas Frank J (Mabel H) retired h155 North
" Louise M wid Joseph W h39 Florence
Nickolas Emily Mrs roller cleaner USRCo r38 Bliss SD
" John (Mary) emp 445 Bolton h110 Frank
" Manuel emp MTD&MCo r230 Frank (110)
" Manuel (Josephine) doffer Soule Mill h257 N Front
N ckolson Thomas J Jr r26 Willard
Nickopoulos Wm retired h314 Coggeshall
Nickowal Helen opr WM r6 Hicks
" John (Dell) baker h32 Bentley
" Joseph doffer NMills r6 Hicks
" Mary opr WM r6 Hicks
" Sophia wid John h6 Hicks
Nickson James (Eva M) carp h130 Deane
" Mary A wid James h28 Reynolds
Nicolaci Domenick A (Lydia) mgr Youth-Craft Clothes Co Inc h271 Shaw
" John L supvr r163 Clifford
" Pasquale (Rosaria) pres-treas Youth-Craft Clothes Co Inc res Fn
" Rosaria (Mrs Pasquale) clk Youth-Craft Clothes Co Inc res Fn
Nicolas Mike cook r138 Deane
Nicolau Agnes sewer Freeman Shoe Co r290 Collette
" Antonio (Joanna) mill opr h75 Crapo
" Emilia J maid h8 Spooner
" Joseph (Anna) mill opr h398 Orchard
Nicoloff Charles elec r341 Wood
" Christo (Stephanie) prop Capitol Shoe Fix h341 Wood
" Charles C elec cont 341 Wood h do
Niec Frank mach MTD&MCo r273 Query
" Frederick E r273 Query
" John J opr ACorp r273 Query
" Julia opr h273 Query
" Mary r273 Query
" Michael (Agnes) Merchant Marines h170 Clifford
Niediedzki Stanley (Angelina) mech h55 Summer (13)
Niedzwiedz Boleslaw W r371 State
" Joseph (Josephine) loom fixer WM h500 Sawyer
" Victoria Mrs h371 State
" Victoria J stitcher r371 State
" Walter retired r152 Myrtle
" Wanda emp 94 Kilburn r371 State
Nield Eliza Mrs h77 Dartmouth
" Ellis emp C F Wing Co r51 Norman
" —see Neild
Nielsen Lawrence eng Normandy Print Wks res Fn
Nielson Carl H photographer Standard Times r27 Collins
" Charles W (Alice) fisherman h250 Summer
" Harold h27 Collins
" Karl G T (Eva I) fisherman r37 Lucas
" Leonard G (Alvida E) emp Hathaway Mfg Co r161 Sycamore
" Marie Mrs r161 Sycamore
" Niels cabinet mkr 93 N Second h do
Niemec Carolina (Mrs Joseph) emp Naushon Mill h19 Ashley
" Edward mech r19 Ashley
" Helen office wkr r19 Ashley
" Joseph (Carolina) emp Gosnold Mill h19 Ashley
Niemic Frank (Elsie) emp APCo h792C Brock av (15)
Nietsch Walter E L (Cecilia A) physician 163 Cottage h do
Nietupski Chester emp APCo r91 Norman
" Frank (Frances) weaver Hathaway Mill h91 Norman
" Walter USA r91 Norman
Nightingale Albert (Elizabeth) social wkr Bureau of Old Age Assistance h93 Emma

Nightingale Alice r15 Chestnut
" Frederick (Lizzie A) carp Soule Mill h15 Valentine
" Herbert J (Sarah J) emp Gosnold Mill h76 Valentine
" Joseph (Jane A) h91 Emma
" Lizzie (Mrs Frederick) emp CDECorp h15 Valentine
" Percy (Laura) emp NB Cotton Mill h10 Warren
" Robert (Clara) retired h31 County
Nightlinger Lewis J (Geraldine) fisherman h552 Union
Nikonowicz Charles USA r178 Weld
" Evelyn clk r178 Weld
" Ignacy S (Nellie) emp 135 Potter h178 Weld
" Jean r178 Weld
Niles Herbert C emp ACorp r6 Brightman ct
" John H (Margaret F) lab RC&B h227 Mill
" Mildred Mrs h15 Hampton ct
" Paul (Lillian) truck driver Armour & Co r4 Smith
Nimer Mike loom fixer WM h119 Phillips av
Niquet Samuel (Rose De L) h128 Shaw
Nisbet Geo (Florence) slasher HMfgCo h90 Mott
" J Raymond student r115 Summer
" James (Ellen) clk MTD&MCo h115 Summer
" Norman (Evelyn A) r190 Westport rd ND
" Robert (Caroline) emp HMfgCo h78 Mott
" —see Nesbit
Nisson Bernard A r56 Carroll
" Bertha E clk C&Co r56 Carroll
" Dora bkpr C F Wing Co r56 Carroll
" Herman (Sophie) tailor 80½ Cottage h56 Carroll
" Joseph (Bessie) emp GHCorp r363 Maple
" Leonard acting dept mgr Enterprise Store r56 Carroll
" Sara R asst credit mgr C F Wing Co r56 Carroll
" The Tailor Herman Nisson prop 37 Cottage
" Theodore slsm Carter and Beedem Co r56 Carroll
Nistele Josephine wid Carl E h55 Peckham
Niznik Albina (Mrs Joseph) dressmkr h31 Viall
" Jean (Nancy) carp r491 Purchase
" John A (Phyllis) mach MTD&MCo h392 Brock av
" Joseph (Albina) tool mkr Providence h31 Viall
" Nancy (Mrs Jean) clk r491 Purchase
" Phyllis (Mrs John A)mgr Elco Dress Shop h392 Brock av
" Thomas wvr Nash Mills h31 Viall
Noble Annie wid Herbert h26 Salisbury
" Dorothy r84 Chancery
" Ellen (Mrs George F) opr h1771 Rodney French blvd
" Elmer att nurse Foxboro r75 Maxfield
" George att nurse r75 Maxfield
" George F (Ellen) mill opr h1771 Rodney French blvd
" Jane E h345 Coffin av
" Roy (Alice) pres and treas Textile Wood Products Co h5 Howland
" Roy Jr (Roy Noble Co) r5 Howland SD
Noblet Alfred L (Mildred) slasher Atlantic Mill h792C Brock av (11)
" Francis (Evelyn M) elec HMfgCo h444 Brock av
" George (Adela) storeroom opr GTCo h54 Salisbury
Nobre August F (Georgianna) emp NB Truck and Trailer Body Repairing Co h124 Hemlock
" Georgianna (Mrs August) opr KMills h124 Hemlock
" John B (Augusta) retired r46 Jenkins
" Mary dom 146 Brownell r do
" Phillip G (Julia C) mill opr USRCo h474 S Water
Nobrega Antonio (Mary) emp NBCCo h236 Park
" Antonio Jr (Louise) chauf r236 Park
" Antonio V (Violet E) mach Roderick's Garage r160 Hemlock
" Arthur (Rita) clk Square Service Cash Mkt r2540 Acushnet av
" Clara wid John J h39 Mitchell
" Edward B (Conceiao) r39 Mitchell
" Elsie mill opr r113 Collette
" Irene student r236 Park
" John J (Evelyn) spinner FCM h71 Whitman
" Joseph (Amelia) mach h128 Central av
" Joseph student r128 Central av
" Joseph B (Cecelia) cabinet mkr Norwood Mfg Co r371 S Second
" Joseph F (Natalie) opr h141 Hemlock
" Louise (Mrs Antone Jr) clk W Russell Porter Inc r236 Park
" Manuel (Margaret) emp APCo r127 Hope
" Manuel (Margaret) rubber mixer APCo h287 Coffin av
" Margaret (Mrs Manuel) stitcher NBMfg Co h287 Coffin av
" Mary (Mrs Antonio) spinner WM h236 Park
" Mary Mrs doffer h67 Phillips av
" Ricardo (Mary N) emp FCM h113 Collette
Nobriga Alexander gas sta attdt Esso Service Sta Welds Sq r127 Hope
" Joseph clk r534 N Front
" Mary S Mrs opr h534 N Front
Nochimow Eliezer (Frances) physician 113 Grinnell h do
" Joseph USA r131 Wood
Noel Alfred (Edith) musician and emp Stokely Bros h287 Tinkham
" Arthur (Helen) USA h31 Ashley
" Edward A (Jewell M) USN h110 Presidential Hgts
" Exilda r359 Summer
" Helen (Mrs Arthur) emp CDECorp h31 Ashley
" Joseph (Anna) emp Wamsutta Mill h136 Nye
" Leandre A (Eva C) slashers hlpr Soule Mill h141 Tallman
" Paul r137 Presidential Hgts
" Philemon (Adelia) bartender Lund's Corner Tavern h339 N Front
" —see Nowell
Noga Eugenia (Mrs John Jr) shipping room K Mill r103 Mott

" Eva M (Mrs John) wvr HMfgCo h28 Cleveland
" John (Eva M) opr HMfgCo h28 Cleveland
" John Jr (Eugenia) mach r103 Mott
" Matthew emp Dartmouth Finishing Co r28 Cleveland
Nogueira Abel T (Rose R) spooler tender FC M h102 Collette
" Antanasio deS (Theresa) mill opr S Mill h248 N Front
" Celeste clk USRCo r358 Coffin av
" Clement (Mary) opr GMCorp h358 Coffin av
" Elsie student r358 Coffin av
" Humbert (Mary) mill wkr h138 Davis
" J (Thelma) mill opr r25 Delano
" Joseph (Mary) h84 Thompson
" Joseph D cook Paramount Restaurant r202 Blackmer
" Lucy r358 Coffin av
" Mary (Mrs Clement) mill opr h358 Coffin av
" Mary (Mrs Joseph) spinner KMills h84 Thompson
" Natalie opr Cove Dress Shop r84 Thompson
Noia Rose wid Manuel C r60 N Second
" —see Noyer
Nolan Alfred J (Frances) mach NBRCo h195 Bates
" Annie wid Arthur T h10 Highland
" Charles A USMC r195 Bates
" Donald (Stephanie) lab Atlantic Paper Corp h112 Willis
" George (Dorothy) opr HMfgCo h94 Presidential Hgts
" George L (Rita) cutter Freeman Shoe Co r320 Coffin av
" Henry H (Eliz C) janitor States Mfg Co h319 Sawyer
" Henry H (Jeanne) emp Nash Mill h214 Coffin av
" Honorian (Marie L) foreman Dartmouth h226 Conduit
" Jean (Yvette) elec HMfgCo h289 Earle
" Joseph H lab h160 Merrimac
" Laura wid Pierre h320 Coffin av
" Philip A Jr r168 Belleville rd
" Philip J (Emma) mach h168 Belleville rd
" William lab r162 Sawyer
" William E lab NB St Dept r10 Highland
" —see Nolin
Noland Bessie M tchr Harrington School res Fn
Nolet Joseph A (Clara) clk M J Leahy Co Inc h90 Robeson
Nolett Alfred pottery wkr JIPInc r106 Earle
" Leo (Emily) retired h106 Earl
Nolette Alfred emp ACorp r108 Earle
" Dorothy (Mrs Joseph R) tel opr NET&T Co h70 Willow
" Joseph R (Dorothy) eng M J Curran h70 Willow
" Leo J (Emily) painter 108 Earle h do
" Thomas L (Edwilda) barber shop 1686 Purchase res Fn
Nolin Andrew wvr HMfgCo r199 Davis
" Christiana opr Trudys Jewelry Co h297 N Front
" Edward X weaver h9 Harmony
" Henry (Jeanne) weaver h99 Thompson
" Jeannette stitcher NB Clothing Co r199 Davis
" Laura (Mrs Leo) yarn insp NMill h167 Princeton
" Leo F (Laura J) mach HMCorp h167 Princeton
" Lillian stitcher WM r336 Sawyer
" Louis (Albina) retired h199 Davis
" Marie A speeder tender FCM h69 Hicks
" Marie L wid Joseph h25 Reynolds
" Napoleon (Emma) mill opr GESMill h336 Sawyer
" Normand r199 Davis
" Rose Mrs rooms 216 Middle h do
" Wilfred F (Irene) h20 McGurk
Noll Paul L (Sadie F) USN h51 Shawmut av
**NONQUITT MILLS yarns and fabrics 700 Belleville av pres Albert A List, v-pres Andrew W Macy treas Frederick W Webbley**
Noon Francis E (Margaret E) lab h144 State
" John J (Winifred M) mach MTD&MCo h92 Smith
" Martin A (Martha L) emp MTD&MCo h1450 Pleasant
Noonan Charles F (Ethel) supvr cable foreman NET&TCo r NB Hotel (219)
" Frank (Margaret) emp city h144 State
" Mary J Mrs hskpr 253 Hillman r do
Nooth Bessie h53 Cedar
" Wendell P (Marianna) dyer NB Dye House h173 Cedar
" Wm D (Bessie E) emp ACorp h53 Cedar
" William D Jr custodian Municipal Bldg r53 Cedar
Norberto Joao G opr WM h1822 Purchase
Norcross Aldea M Mrs h375 Kempton
" Earle N gas sta attdt r68 Deane
" Harold S (Sarah) carp S Judson h143 Reynolds
" Mildred wid Walter C h68 Deane
" Philip (Claire) gas sta attdt h68 Deane
Nordan Engineering Co Theresa Robitaille prop Raymond Robitaille mgr refrigeration and heating 1781 Acushnet av
Norden Eskil G (Stacia M) emp JIPInc h3444 Acushnet av
Norell Eliz tchr Coopers Mill Me h45 Morgan
" Louise nurse h45 Morgan
Norfaliece John J (Alice P) h1020 Bowles
Norlander Albert (Esther M) prop Norlander Mach Co h10 Junior
" Antone retired r324 Pleasant
" Machine Co Albert Norlander prop 463 First
Norman Arthur (Mary R) mill opr r65 Stackhouse SD
" Dora E Mrs stitcher A Freedman & Sons h1299 Purchase
" Jeannette clk Nash Drug Store r24 Arlington
" Joan H Mrs office clk WM h317 Commonwealth
" Jourdon (Theresa) USA r28 Crapo
" Louis bartender h41 Washburn
" Ted Francis (Jean C) furniture dept mgr SR&Co r249 Reed
" Theresa (Mrs Jourdon) clk Cherry & Co r28 Crapo
" —see Normand
Normand Blanche (Mrs Maurice) buyer NB DGCo h220 Ashley blvd

Normand Charles (Dora)cont 14 Calumet h19 Salisbury
" Dora (Mrs Charles) winder HMfgCo h19 Salisbury
" Gene (Priscilla) carp r14 Calumet
" Joseph boat builder r14 Calumet
" L Phillip (Anna) cabinet mkr h217 Middle
" Louis P (Florence) cont 14 Calumet h do
" Lucille mill opr KMill h310 N Front
" Luke F (Eulalie) retired h14 Calumet
" Maurice P (Blanche) cabt mkr 19 County h220 Ashley blvd
" Priscilla (Mrs Gene) clk r14 Calumet
" Wilfred retired h200 Hersom
Normand's Variety Normand J Forand prop 393 Ashley
Normandeau Arthur J (Antoinette J) elec Electric Service & Sales Co h648 County
" Evelyn nurse Boston r648 County
" Maurice A (Rita) elec Electric Service & Sales Co h55 Adams
Normandie Bedspread Co (Sidney and Milton Frauwirth) 57 Cove
Normandin Adelard r309 Coggeshall
" Albert (Claire) emp NB Rayon Co r227 Irvington
" Alfred E (Irene) asst foreman NBRCo r1103 S Water (4)
" Alice F h334 Summer
" Annabelle Mrs emp C&Co h1110 Pleasant
" Aurore wid Joseph A Z h310 Wood
" Bertha Mrs h107 Coffin av
" Celanise r101 Holly
" Donalda C wid Adhemar (Alda Apartments) and clk NBDGCo h215 Walnut
" Dora V Mrs emp Cont Elastic Co r42 Davis
" Doris emp APCo r309 Coggeshall
" Edmund (Blanche) h128 State
" Ella A r73 State
" Gerald J (Blanche D) clk Stop & Shop h54 James
" Honore (Bertha) wvr WM h111 Clark
" Irene Mrs stitcher Royal Shoe Co h130 Church
" Jennie B wid Alfred J h123 Pierce
" Leo (Doris J M) grocery clk r289 Ashley blvd
" Louis Z (Regeanne D) clk Petit's Pharmacy Inc h rear 34 Linden
" Mary h101 Holly
" Maurice A (Anna E) (Acme Service Station) and railway mail clk h215 Walnut
" Nadief (Ida) emp NB Rayon Mill h309 Coggeshall
" Nelson r359 Summer
" Ora wid Orin waitress h1356 Acushnet av
" Oscar P Jr (Annie) emp NMills h184 Davis
" Paul E floor boy r96 Howard av
" Philip M (Marie) loom fixer HMfgCo h74 Myrtle
" Raymond (Janice) chauf My Bread Baking Co h30 Seventh
" Raymond A (Mary) student h119 Presidential Hgts
" Rene elec hlpr r96 Howard av
" Robert presser r90 Davis
" Roger A (Pearl) ins agt h300 Nash rd
" Romeo P (Rose M) lab h35 Bentley
" Rose A wid Meddrick dom h96 Howard av
" Rose M (Mrs Romeo) speeder tender WM h35 Bentley
" William r309 Coggeshall
**NORMANDY PRINT WORKS textile screen printing and dyeing 1357 Rodney French blvd pres George Joblon, treas Harold Schaefer see p 115**
Normile Charles M (Bertha) shearer GMCorp h185 Division
" Jane A wid James r950 Pleasant
" Joseph clk r10 Bay
Normoyle Anna S nurse KMill 17 Richmond h do
" Bridget V dom ND h17 Richmond
Noronha John R (Mary L) prop Crystal Cafe h87 Norman
Norrell Elizabeth tchr Parker St Sch h45 Morgan
Norris Adela emp CSCo r856 First
" Albert W (Catherine) loom fixer Gosnold Mill h856 First
" Amy J wid Thomas B r33 Keene
" Eileen T sten Brownes Pharmacy r878 County
" Joseph (Alice) h1035 County
" Joseph A (Mary E) lino opr Standard Times h50 Locust
" Joseph A Jr (Catherine E) prop PO Pharmacy h15 Collins
" Margaret Mrs dom h3 Ashley blvd
" Maud M wid William h189 State
" Minnie Mrs h157 Richmond
" Norma E (Mrs Thomas L) tchr Dartmouth h33 Keene
" Thomas L (Norma E) microscopist NBR Co h33 Keene
" Wm (Nellie W) meat cutter h214 Maple
" William R tchr Parker St Sch r214 Maple
Norse George (Elsie) loom fixer Pierce Bros Ltd h112 Mott
" Wm (Jane) slsm C F Wing Co h156 David
Norsworthy Earle slashers helper r14 Austin ct
Norte Daniel tchr Maine r115 Dunbar
" Isabel wid Joaquin wvr GMCorp h544 Rivet
" Mario V (Mary) weaver NMill h115 Dunbar
" Mary (Mrs Mario V) wvr NMill h115 Dunbar
North Baptist Church 750 County Rev George N Pike pastor Sun services SS 9:30 a m, 10:45 a m and 6 p m
" Cafe Charles Anesti prop 1055-1057 Purchase
" Congregational Church Rev Herbert E Brockner pastor 865 Purchase Sunday services 11 a m Sunday School 9:45 a m
" End Coal Co Casimir Arendt mgr 846 Acushnet av
" End Guild Fred E Kelly mgr 103 Tallman
" End Kosher Meat & Poultry Market Samuel Yalov prop 929 Acushnet av
" End Laundry Maurice Nault mgr 1066 County
" End Motor Co (Mederic Jr and Roland Vigeant) 1976 Acushnet av
" End Printing Co J Ernest LeBlanc prop 1017 Acushnet av
" End Sewing Machine Edward F Sylvia Jr prop 304 Coggeshall

" End Shoe Repair Joseph Tisdelle prop 2117½ Acushnet av
" End Taxi Co Antone Alphonse prop Frederick T Dahill mgr 268 Sawyer
" End Upholstering Co Arthur V Robillard prop rear 2167 Purchase
" Street Market Abilio A Fernandes prop 156 North
" Unitarian Church Rev Henry C Niles pastor SS 9:30 a m morning worship 10:15 a m 101 Tallman
Northern Electric Motor Repair Co (Joseph L and Leland S Blowers and Armand A Rheaume) 7 North
Norton Alice Mrs r176 Potter
" Ansel B (Jennie T) retired h90 Ryan
" Bridget A cook 29 Clinton r do
" Charles (Amelia) mill opr h91 Penniman
" Charles Jr mill opr r91 Penniman
" Charles H (Mary E) retired h43 Ashley
" Clara E emp RI r16 Franklin
" Edward G (Eileen M) clk West End Mkt h129 Hillman
" Elizabeth S wid Allan B h194 Chancery
" Everett F (Kathryn M) asst foreman JIP Inc h7 Homer
" Francis boxmaker ASMills r875 Plainville rd
" Francis L USA r96 Park
" Frank (Mary) fireman Atlantic Carton Co h479 Cedar Grove
" Granville T taxi driver h176 Potter
" Helen D nurse r96 Park
" Isaac r NB Hotel (406)
" James F (Mary A) slsm Franklin Improvement Co h133 Rounds
" James F Jr slsm Coca-Cola r133 Rounds
" John (Priscilla) emp ACorp h40 Ashley blvd
" John A lab City NB h218 Myrtle
" Mary A r218 Myrtle
" Mary P sec American Mutual Life Ins Co r96 Park
" Michael J (Charlotte) retired h39 Presidential Hts
" Michael J Jr (Gertrude M) real estate 431 Mill h do
" Patrick J fireman NB City Infirmary h96 Park
" Philip F mill opr Firestone Textiles r96 Park
" Priscilla Mrs emp CDECorp h40 Ashley blvd (2)
" Raymond (Alice) h153 Adams
" Ruth S wid Fred r98 Willis
" Thomas E (Bridget I) retired h202 Brownell
Norwicki Edwin student r200 Nash rd
Norwood Chester (Dorothy M) mach APCo h140 Shawmut av
" James (Bertha M) emp APCo h939 Pleasant
" Mfg Co—SR&Co 384 Nash rd
Noseworthy Carroll S (Mae A) fisherman h23 Peckham
Nosul Alfred r150 N Front
" John (Eleanora) opr NMills h150 N Front
Nottage Dorothy V r197 Cedar
" George W r197 Cedar
" Gladys A wid George W h197 Cedar
**NOURJIAN HARRY (Ruth M) prop Mid-Town Garage and prop Packard New Bedford Co h337 Hawthorn**
Nourse Charles I (Rose I) sign painting city h207 Allen
" Kermit prop Veteran's Sign Shop r307 Purchase
" Mary Mrs h307 Purchase
" Rose (Mrs Charles I) nurse 207 Allen h do
Novakowski Frank r204 Church
Novia Alexander clk Union Liquor Co r1 E Durfee
" Angelo lab NB Gas Co r1 E Durfee
" Angelo (Ursula) bobbin filler HMfgCo h 19 Belleville av
" Lawrance r1 E Durfee
" Loretta wid Randolph h1 E Durfee
" Robert J cleaner NBCMill r10 Oneko la
Novick Carlyle B (Sophie G) buyer NBDG Co h60 Carroll
" Edward B buyer NBDGCo r28 Jonathan
" Sarah B wid Abraham h28 Jonathan
Novo Anna (Mrs Manuel) mill opr KMills h 28 Stapleton
" Eugenia (Mrs Victor) office wkr ACorp r28 Stapleton
" Manuel (Anna) mill opr h28 Stapleton
" Victor (Eugenia) elec r28 Stapleton
Nowak Adolph (Jane) mill opr FCM h206 Cedar Grove
" Amelia emp CDECorp r12 Baylies
" Benedict wvr NMills r28 Holly
" Constantine J twister tender FCM r206 Cedar Grove
" Edward (Jennie) wvr NMills h311 Wood
" Jane (Mrs Adolph) emp ACorp h206 Cedar Grove
" Joseph(Mary)emp Fall River h520 Coggeshall
" Josephine Mrs h12 Baylies
" Stanley (Flora) emp APCo h154 Branscomb
Nowell Bella (Mrs Leonard Jr) nurse St Luke's Hosp h83 Rodney
**NOWELL GEORGE L (Alice) lawyer 588 Pleasant (202) and councilman Ward 4 h252 Reed**
" Leonard (Mary) h83 Rodney
" Leonard Jr (Bella) student h83 Rodney
" —see Noel
Nowicki Kazmir P (Thelma) opr h200 Nash rd
Noyer Earl (Mildred) guard Quonsett RI h149 Field
" Elmer student r148 Arnold
" Emily F wid Frank h129 Reynolds
" George W (Eliza L) sec-treas and bus agt Bartenders Union h77 County
" Harry F (Elizabeth M) physician 256 County h do
" Irene C r129 Reynolds
" John C retired h76 Bedford
" Joseph (Mary) emp MTD&MCo h25 Cleveland
" Joseph retired r256 County
" Joseph Jr emp CDECorp r25 Cleveland
" Mary (Mrs Joseph) emp Monarch Clothing h25 Cleveland
" Mildred (Mrs Earl) mgr Chase Yarns h149 Field
" Ventura J (Mary L) h148 Arnold

Noyes Clement G (Martha E) slsm Hawes Elec Co h17 Arch
" George E (Ida A) USN r45 Ashley blvd
Nu-Spartan Lunch Mrs Katherine Louganes prop Nicholas Louganes mgr 84 Cove
Nu-Vogue Garment Mfg Co Nathaniel Kleger prop 74 Kilburn
Nudelman Abe (Mary) h395 Farm
Nunes Adeline (Mrs Joseph) spinner HMfgCo h429 S Front
" Adeline wid Joseph h24 Mosher
" Adolph mill opr WM h199 Belleville av
" Agnes nurse Fall River r499 Rivet
" Albert prop Hill's Market r46 Sagamore
" Albert (Connie) emp St George Mfg Co h 97 River
" Albert R (Bertha) garage mech H P Hood & Son h109 Collette
" Alice (Mrs Serafin C) opr GMCorp h499 Rivet
" Alvaro (Mary F) mill opr FCM h252 N Front
" Alyrio P (Phyllis E) USMM h134 Bonney
" Angelo r48 Davis
" Ansel F (Helen) bus driver UStRyCo h 226 Belleville rd
" Anthony C (Theresa A) foreman J C Rhodes & Co h150 Rotch
" Antone (Cidaliea) mill opr FCCo h206 Brook
" Antone Jr res North Dartmouth
" Antone C (Urania) painter h44 Wing
" Antone J (Lillian I) mill wkr h Lambeth and Tarkiln Hill rd
" Antonio (Mary) emp NMills h105 Collette
" Arthur USA r252 N Front
" Arthur C (Pauline F) variety store 357 Court and slsm H P Hood & Sons h28 Jenny Lind
" Arthur M (Nora) emp St Georges Mfg Co h442 Bolton
" Blanche h2113½ Acushnet av
" Charles (Anna D) gas sta attdt ND r150 Mill
" Charles (Anna) lab h150 Mill
" Charles (Mary) emp Fish Pier h365 Shaw
" Charles (Hilda M)smash splicer HMfgCo h77 Arlington
" Clarence A (Laura) truck driver h119 Nash rd
" Connie (Mrs Albert) stitcher h97 Rivet
" Delores winder Nash Mills r127 Earle
" Eliza P mach opr APCo r21 Cottage
" Emily S mill opr r Clifford av ND
" Ezaura emp ACorp r118 Whitman
" Fernando (Jeanette) h301 S Front
" Florence S r81 Dunbar
" Frank Jr (Mildred M) mach MTD&MCo r533½ Rivet
" George M (Lucille) h659 First
" George (Stasia) fisherman r78 Norman
" Gilbert (J Wilma J) mgr Bochman's Gas Sta h11 Clark
" Hazel r118 Whitman
" Henry J (Elzira) cook KMills h21 Cottage
" Hilda stitcher NB Clothing Co r77 Arlington
" Jeanette (Mrs Fernando) stitcher Monarch Clothing Co h301 S Front
" Joaquim J (Mary J) (Ritz Cafe The) h45 Ashley
" Joaquin (Mary) trucking 205 Glennonh do
" Joel (Annie) taxi driver Red Top h41 Edison
" John (Shirley T) lab Pierce Bros Ltd r71 Merrimac
" John (Mary F) lab NB Cotton Mill h383 Belleville av
" John (Mary) mill opr Nash Mills h71 Whitman
" John prop The Reliable Store res Fairhaven
" John Jr mill opr Nash Mills r71 Whitman
" John B lawyer 222 Union (416) h244 Bellevue
" John G rest wkr ND r1610 Purchase
" John M (Elvira) mill opr h101 Coffin av
" John M Jr r101 Coffin av
" John S Jr (Evangelina) painter h28 Wing
" Joseph (Adeline C) cleaner GMCorp h429 S Front
" Joseph r71 Whitman
" Joseph (Mary P) bread slsm r67 Dudley
" Joseph (Alvira) fisherman h10 Bliss SD
" Joseph (Mary) prop Red Top Taxi h41 Edison
" Joseph B pres-treas Joseph B Nunes Inc res Fairhaven
" Joseph B Inc automobiles 139 N Second pres-treas Joseph B Nunes
" Joseph F (Mary M) cleaner HMfgCo h58 Phillips av
" Joseph L mill opr r101 Coffin av
" Joseph P (Blanche L) emp Boston h4 Presidential Hts
" Joseph P (Margaret) cook Esther Louise Shop h311 County
" Joseph P Jr painter My Bread Baking Co r312 Tinkham
" Josephine dom r101 Coffin av
" Laura C r292 S Front
" Lillian roller cleaner FCM r127 Earle
" Lillian bkpr My Bread Baking Co h312 Tinkham
" Lydia B (Mrs John B) h68 Arnold
" Manuel (Ida) r461 Sawyer
" Manuel (Pearl) mill opr h101 Coffin av
" Manuel(Palmeda)emp SMills h41 Nash rd
" Manuel (Mary) h46 Sagamore
" Manuel (Mary) comber tender GMCorp h95 Jenkins
" Manuel (Leocadia) comber WMills h245 Shaw
" Manuel (Hilda) emp Fall River h127 Earle
" Manuel (Augusta) emp city h72 Nash rd
" Manuel F (Mary) doffer FCCo h461 Sawyer
" Margaret Mrs r11 Maitland
" Maria J (Mrs Victor) mill opr ACorp r112 Bates
" Mary r1151 Rodney French blvd
" Mary wid Joseph dom r77 Arlington
" Mary h71 Whitman
" Mary hairdresser Union r205 Glennon
" Mary (Mrs Manuel) roller cleaner HMfg Co h95 Jenkins
" Mary (Mrs Alvaro) opr NMills h252 N Front
" Mary wid John mill opr h358 Orchard
" Mary F (Mrs John) winder NBRCo h383 Belleville av

" Mary P (Mrs Joseph) office wkr US Employment office r67 Dudley
" Merion (Rose) emp APCo h8 Collette
" Natalie clk Gleckman's Furniture r365 Shaw
" Priscilla packer Economy Blouse Co r10 Bliss SD
" Renato C r44 Wing
" Rose Mrs mill opr GMCorp h74 Dunbar
" Rose Mrs h48 Davis
" Rose Blanche wid George N h231 Harwich
" Rudolph J (Mary) fireman Pocahontas Fuel Co h11 Maitland
" Serafin C (Alice) mill opr h499 Rivet
" Serafin C Jr USA r499 Rivet
" Seraphine Jr (Alice E) taxi driver h9 Winter
" Shirley V sec St Luke's Hosp r764 Rockdale
" Stasia (Mrs George) bkpr Stanley Oil Co Inc r78 Norman

**NUNES UPHOLSTERING CO (Roland M Costa and Manuel F Simmons) 265 Rivet tel 3-7616 see p 89**

" Victor (Maria J) phone opr Saf T Cab r112 Bates
" Viola G Mrs h764 Rockdale av
" William mill opr h rear 198 State
" William G r Lambeth and Tarkiln Hill rd
Nurenberg Ethel r70 Hawthorn
" Irving emp Weatherproof Mfg Co Inc r70 Hawthorn
Nurse Jubal P (Florence M) h1158 Rockdale av
Nurses Home (St Luke's Hosp) 101 Page c Allen
Nute Gordon B student r100 Mt Pleasant
" Warren W (Maude) public contact clk NBG&ELCo h100 Mt Pleasant
Nuttal Esther wid Harold dom h132 Holly
Nuttall Alfred W (Amy) painter Hathaway Mfg Co h128 Cove (10)
" Elizabeth h82 Thomas
" Samuel (Ethel) credit mgr C F Wing Co h110 Oaklawn
Nutter Arthur h118 Austin
" Effie M mill wkr WM r188 Austin
Nye Anne F B wid George H r725 Pleasant
" Charlotte S library supvr NB Free Public Library r282 Palmer
" Elizabeth W wid Pemberton H r412 Arnold
" Frances M special tchr Thompson St Sch r87 Mill
" Frederick M steward 144 Hawthorn r378 Maxfield

**NYE WILLIAM F INC oil refiners 10 Howland rd Fairhaven PO Box 927 New Bedford see p 110B**

Nye's la Luncheonette (Maria Freitas and Naomi Costa) 3371 Acushnet av
Nysko Paul (Etta) dress designer h143 Washington
Nystrom Henry (Hilda) fisherman r48 Oak

O K BOWLING ALLEYS Romeo Hamel prop 49 Rodney French blvd
O P A Rent Division William J Brennan Jr mgr 888 Purchase (507-508)
Oak Cafe Samuel Lipman prop 992 S Water
" Grove Cemetery Walter F Smith supt 185 Parker and 251 Smith
" Service Filling Station (Chris A and Alexander Sylvia) 225 Rockland
" Service Garage Antone S Arruda prop 110 Swift
Oakes Almond retired r2636 Acushnet av
" Leroy E (Melina) loomfixer FCM h140 Hathaway
" Raymond L emp FCM r140 Hathaway
Oats Herbert (Alice C) h163 Charles
Obedzinski Herman head opr CSCo r76 Hathaway
" Waclaw (Stella) mill opr SMill h76 Hathaway
O'Bernier Clemence (Mary) emp Atlas Tack Co h18 Cedar
Obomsawin Hector (Evangeline) wood wkr h137 Smith
" Roland E r137 Smith
O'Boy Anthony M slsm r66 Hillman
O'Brien Alice (Mrs John E) sec Karten Jewelers r133 Durfee
" Aloyse D wid Daniel P h330 Union
" Alvira h176 Blackmer
" Ann M wid James J h175 Adams
" Annette wid John S h217 Whitman
" Bridget wid John D h143 Cedar
" Daniel mach opr MTD&MCo r1041 Purchase
" Daniel F (Ruth S) slsm h118 Shawmut av
" Donald F truck driver r324 Purchase
" Edmund J grinder MTD&MCo r138 Myrtle
" Edward (Dorothy) meat cutter r166 Nash rd
" Edward (Dorothy) mgr State Dept Public Welfare h89 Smith
" Eileen E sec Aldridge & Co r133 Durfee
" Elizabeth F social wkr Bureau of Old Age Assistance r76 Florence
" Elizabeth T dom r734 Kempton
" Elvira (Mrs Thomas J) emp KMill h1055 Cove rd
" Eva h176 Blackmer
" Everett r336 Purchase
" F Thomas opr r988 Pleasant
" Francis K (Doris) emp UStRyCo h91 Court
" Francis H (Alice F) ice and oil 324 Purchase h do
" George r1157 Rodney French blvd
" Gladys Mrs r73 Sycamore
" Harold A gardener St Mary's Cemetery h734 Kempton
" Harold J (Isabelle) mgr Atlantic Carton Corp res Fn
" Helen wid William A bkpr M J Curran h264 Summer
" Helen L tchr NBHS r76 Florence
" Henry F (Lorraine B) carrier PO h67 Emma
" James student r324 Purchase
" James J guard APCo h2 Norton ct
" James J Jr rubber wkr APCo r2 Norton ct
" James T fireman NBFD r499 Purchase
" James W (Julia) mech Herbert L Rodman Co h6D Mt Pleasant Homes
" John E (Alice) mach CDECorp r133 Durfee

O'Brien John J (Alice F) custodian Holy Family Sch h734 Kempton
" John J (Ellen F) chauf NBFD h133 Durfee
" John J (Katherine V) retired h106 Richmond
" John J Jr (Noella G) mason hlpr Edward Cook h11 Hunter
**O'BRIEN JOHN J JR exec sec Greater New Bedford Community Chest r166 Washington**
" John N mattress upholstering 167 William r220 Maple
**O'BRIEN JOHN T (Marguerite) mgr Household Finance Corp h483 County**
" Joseph retired r110 Kempton
" Joseph mach MTD&MCo r336 Purchase
" Joseph G toolgrinder MTD&MCo r434 N Front
" Joseph J emp NBG&ELCo r140 Cedar
" Joseph L (Jane R) h27 Vine
" Joseph L fireman NB Fish Products r434 N Front
" Joseph L cleaner NMill r434 N Front
" Joseph M fireman NBFD r133 Durfee
" Joseph R stock clk APCo r434 N Front
" Katherine (Mrs John J) clk Lincoln Store h106 Richmond
" Leonard (Vivian) chauf USRRCo r25 Mosher
**O'BRIEN LEONARD L L (Grace) emp Merchants National Bank of New Bedford h215 Grinnell**
" Loraine M stitcher Primrose Bedspread Co r67 Emma
" Lucy A r1566 Acushnet av
" Marie E Mrs h54 Rivet
" Marion wid Timothy F h168 Hawthorn
" Martha E opr HMfgCo r124 Cove
" Mary mill opr r366 Bedford
" Mary dom r85 Bedford
" Mary A dom r31 Linden
" Mary A h187 Davis
" Mary T tchr S D Ottiwell Sch r76 Florence
" Mary V opr NET&TCo r264 Summer
" Patrick J (Alice) carp h173 Shawmut av
" Paul A hlpr ACorp r138 Myrtle
" Raimund F battery man NBFD r220 Maple
" Ruth S Mrs tchr S O Ottiwell Sch r118 Shawmut av
" Stephen J hlpr Clear-oc Co Beverage Co r734 Kempton
" Stephen J r173 Shawmut av
" Thomas J (Elvira) lab NB Water Dept h1055 Cove rd
" Thomas J (Floria) prop Reliable Cleaners h797 Mt Pleasant
" Veronica M tchr S D Ottiwell Sch h30 Locust
" William D (Frances H) emp NBG&ELCo h8 Spruce
" William J prop Watson Pharmacy h76 Florence
" William J rover FCM r138 Myrtle
**O'BRIEN WILLIAM J JR (Margaret M) mgr Akin-Dennison Co 1218 Acushnet av h138 Myrtle**
" William L (Bertha) prop O'Brien's Cafe h132 State
O'Brien's Cafe William L O'Brien prop 1400 Purchase
Occhiello Angelo (Mary) mill opr h507 Hillman
" John emp Fall River r507 Hillman
Ocean Accident and Guarantee Corp Ltd Edward W Chapin supt dept of claims 222 Union (516)
" Fish & Fillet Co James D McCullough prop wholesale fish dealer 42 Union
Ochab John (Marianna) mach BMCo h120 Clark
" Joseph (Minnie J) emp CSCo h15 Covell
" William mach Boston r120 Clark
Ochs George W (Hattie W) slubber tender FCM h1447 Morton av
Ociesa Agnes wid Stanley h501 Coggeshall
" Charles (Sarah) r501 Coggeshall
" Marianna emp JIPInc r501 Coggeshall
" Wanda emp JIPInc r501 Coggeshall
O'Connell Arthur musician r467 Union
" Catherine wid Joseph F h467 Union
" Elizabeth T Mrs h1225 Pleasant
" Herbert (Bernice R) baggageman NYNH &HRR r108 Willis
" James E bar tender r63 Willard
" James H chauf mayor r1228 Pleasant
" John E (Mildred M) mach MTD&MCo h141 Division
" John F (Annie) h141 Division
" Joseph F musician r467 Union
O'Conner Catherine A emp Krim-ko Co r51 State
O'Connor Bros (Dennis and William J O'Connor) sand and gravel and ready mixed concrete 431 Rivet and truck storage 1 Harrison garage 24 Hickory
" Catherine F tchr C A Cook sch r93 Mill
" Dennis J (Catherine) (O'Connor Bros) h366 Hawthorn
" Elizabeth M dental asst John F Mahoney r179 Park
" Genevieve L dental hygienist r5 Richmond
" Helen G sten Kay Jewelry Co h179 Park
" Jeremiah (Annie) fireman NB Bldg Dept h51 State
" John emp Krim-ko Co r51 State
**O'CONNOR LAWRENCE J (Mary E) 5th district chief New Bedford Fire Department h263 Wood**
" Lawrence J Jr student r263 Wood
" Patrick H physician 240 County h do
" Richard Bristol County Commissioner res Fall River
" Sarah A Mrs r2 Austin ct
" Vincent de P (Shirley M) foreman Gen Baking Co r89 High
" William C (Mary E) slsm h91 Walden
" William J (O'Connor Bros) Small Animal Hosp 423 Rivet and vet surgeon 431 Rivet h do
Odd Fellows Hall 11 Foster
Oddy John (Mary J) h104 Tallman
Odland Nils fisherman r563 Acushnet av
O'Donnell Dorothy student r43 DeWolf
" Eileen Z USN r97 Hillman
" Ethel opr r24 Woodlawn
" Eugene (Angie) h20 LaFrance ct
" F A Funeral Home Francis A O'Donnell prop 448 County
" Francis A (Sarah) prop F A O'Donnell Funeral Home h448 County

" John F (Ita M) dentist 261 Union (2) h242 Reed
" Joseph USA r669 First
" Joseph F Rev curate St Lawrence R C Church h110 Summer
" M Gertrude clk HOCo r32 Maitland
" Michael J (Mary E) mill opr h25 Roosevelt
" Roseanna wid James h20 Hazard ct
" Thomas (Marie) lab h669 First
" Thomas A (Winifred T) prin Jireh Swift School h43 DeWolf
" Thomas W (Alice) emp New Bedford Venetian Blind r669 First
" William F (Mary A) patrolman NBPD h97 Hillman
" William F Jr (Mary-Ellen) dentist USN r97 Hillman
O'Dowd Martin F (Katherine) patrolman NBPD h51 Jouvette
" Mary L r27 Vine
Oeast Daniel (Charlotte) cutter Neptune Sea Food h49 Nelson
Oesting Florence F wid Edward A desk sec YWCA r56 Rotch
" Gertrude M cloth insp GMCorp r100 Hall
" Katherine M cloth insp Nash Mill h100 Hal
Offley Andrew r390 Kempton
" Annie L Mrs laundry wkr Lindblon's h390 Kempton
" Ernest C entertainer r176 Smith
" Floyd emp auto laundry r390 Kempton
" George W retired h176 Smith
" Hilton W (Bernice F) mill opr NB Textile Co h766 Kempton
" John W Jr card tender FCM r171 Cedar
" Theodore G (Lavinda) cook Kresges h176 Smith
" Ursel I Mrs dom r303 Middle
Ofstrock—see Ostroff
Ogaard M Florence Mrs h1277 Purchase
O'Gara Boleslaw emp HMfgCo r20 Washburn
" Bros (Micislaw and Theodore M O'Gara) Texaco service station 1466 Pleasant
" Doris (Mrs Edward) clk ACorp h202 Dawson
" Dorothy Mrs nurse Kirby Hosp r28 Cove
" Dorothy B emp Mutterperl Leather Co r159 Washington
" Edmond welder r202 Dawson
" Edward r94 Rodney
" Edward (Doris) clk Gregoire Furniture Co h202 Dawson
" Frank J (Grace M) tailor Youth Craft Mfg Co h1417 Pleasant
" John (Margaret) h20 Washburn
" Joseph (Helen) emp Oregon Dye House h20 Washburn
" Lawrence (Sophie) h94 Rodney
" Micislaw (Margaret) (O'Gara Bros) h216 Cedar
" Peter attendant Gas Sta r20 Washburn
" Stanley F (Josephine) driver Standard Laundry h7 Bullock
" Theodore M (Zermira) (O'Gara Bros) res Acushnet
" Walter emp WM r20 Washburn
O'Gary John (Mary) h376 Coggeshall
Ogden Ann E h9 McMurray ct
" Doris E (Mrs James R) bkpr GT&RCo h103 Potter SD
" Hattie P wid Ernest W h202 Allen
" J H & Co (James H and Mary E Ogden) elec conts and hardware 1081 Acushnet av
" James clk J H Ogden & Co r106 Richmond
" James H (Mary E) (J H Ogden & Co) h106 Richmond
" James R (Doris E) carp Olson & Appleby h133 Potter SD
" Jane opr wvr WM h118 Maxfield
" Joseph (Elizabeth) retired h405 Austin
" Mary wid Richard r133 Potter SD
" Mary E (Mrs James H) (J H Ogden & Co) h106 Richmond
" Roger (Thelma) asst office mgr CSCo h102 Oak
Ogier Elie A (Rose D) 3rd hand HMfgCo h107 Willis
" Elie B retired r107 Willis
" Rose D (Mrs Elie A) clk registry of deeds Bristol County h107 Willis
Ogozalek Joseph (Sophie) wvr HMfgCo h9 Logan
O'Grady Emily A (Mrs Howard R) dresser Royal Shoe Co r140 Mill
" Francis J lab ACorp r285 Tarkiln Hill rd
" Howard R (Emily A) treer Royal Shoe Co r140 Mill
" James J (Dorothy) emp Hires Root Beer Co Fall River h116 Clark
" James J truck driver r24 Sycamore
" James W retired r113 Kempton
" Lena V Mrs h166 Nash rd
" Martin fisherman r473 Cottage
" Stephen (Margaret) retired h285 Tarkiln Hill rd
" Stephen Jr custodian NB pub schools r285 Tarkiln Hill rd
Ogren Judith A r287 Court
Ogrodnik Joseph mach CSCo r84 Adams
" Leokadia wid Boleshaw h84 Adams
O'Hara Catherine wid Stephen r285 Hawthorn
" Eileen G wid John P h129 Hillman
" James retired r156 Grinnell
" John F Jr tchr South Sch res Hingham
" John L (Ellen) wvr HMfgCo h129 Hillman
" Thomas F retired r358 Cedar
" William J emp J C Rhodes & Co h249 Hillman
O'Hare Annie wid James r185 State
" Mary mill opr h185 State
O'Hearne Alice V h59 Roosevelt
" James E fireman Newport RI h59 Roosevelt
" John F mach r59 Roosevelt
Ohm Ann U Mrs h201 Eugenia
Ohman Frank W (Kathleen) mach MTD&M Co r102 Frederick
Ohnesorge Edward (Katherine) emp 2nd hand Hoosac Mill h240 Tinkham
" Katherine (Mrs Edward) emp Hoosac Mill h240 Tinkham
" Robert (Stascia) emp Atlas Tack Co h240 Eugenia
" Robert L die mkr Atlas Tack r240 Eugenia
" William (Sophie) retired h120 Presidential Hgts
Oijer Adolf L fisherman r512 Purchase

O'Keefe Anastasia h97 Spring
" James mach opr CSCo r68 Maxfield
Okolski Boleslaw (Lillian M) meat dept head A&P Tea Co h845 Rockdale av
" Bros (Antone and Karol Okolski) garage 82 Cove
" Edwin garage mech r8 Viall
" Karol (Okolski Bros) h8 Viall
" Torstein O (Ingeleiv) fisherman h186 Summer
Old Cemetery 188 S Second n Griffin
" Colony Transportation Co Inc local office terminal 218 S Front main office Fall River pres-treas George Vigeant
**OLD DARTMOUTH HISTORICAL SOCIETY AND WHALING MUSEUM 18 Johnny Cake Hill tel 7-9687 pres Frederic H Taber v-pres Edward T Pierce, jr v-pres Charles F Broughton, treas Theodore H Rice, sec Harry L Pope, curator in charge William H Tripp see p 57**
" Home Bakery Eugene Mogilnicki prop 41 Washburn
Olden Andrew (Hjordis) fisherman h323 Reed
Oldershaw Natalie Mrs office wkr r116 Liberty
Oldfield Abraham (Annie E) retired h22 Valentine
" Elizabeth wid William h195 Rivet
" Frederick (Charlotte) h75 Peckham
" John (Olive) retired r253 Brownell
" Mary (Mrs Vincent M) clk Mary Oliver Store h7 Oaklawn
" Vincent M (Mary) driver Tabor Taxi h7 Oaklawn
Oldham Theresa Mrs press opr CDECorp h44 Mosher
Oldsworth—see Holdsworth
O'Leary Alice M supv NET&TCo r81 Cedar
" Arthur carrier PO h43 Locust
" Arthur L (Emma P) pres-treas Lambeth Rope Corp res Fn
" Arthur L Jr (Louise T) sales mgr Lambeth Rope Corp res Fn
" Cyril J (Ellen) fisherman h467 Cottage
" Francis (Evelyn) h172 Irvington
" Francis W (Eileen) steamfitter RI h29 Clover
" Hannah A wid Henry h107 Ash
" Helen L writer r107 Ash
" John P (Teresa) acct r279 Highland
" Raymond D tchr NBHS r171 Davis
" Theresa M sec T M Quinn r43 Locust
" Thomas A (Ellen F) clk SMill h167 Davis
" Thomas J (Lucille) patrolman NBPD h244 Tinkham
" Timothy J (Jeanne) slsm Giusti Bakery h25B Mt Pleasant Homes
" —see Leary
O'Leary's Castle Apts r931 Acushnet av
Olechnowiecz John (Mary) opr FCM h51 Washburn
Olejarczyk Bertha clk CDECorp r53 Ashley
" Helen emp NB Venetian Blind Co r53 Ashley
" Joseph (Anna) wvr Nash Mills h53 Ashley
Olejarz Frank (Cecilia) carp r96 Clara
" Irene (Mrs Mitchell) emp JIPInc h284 Cedar Grove
" Mitchell (Irene) emp GT&RCo h284 Cedar Frove
" Mary wid John h829 Belleville av
" Peter (Mary) baker Giusti's Bakery h91 Reynolds
" Walter J helper RC&B h829 Belleville av
" Walter (Stella) emp RC&B h13 Washburn
Olejasz Edward T emp MTD&MCo r73 Milford
" Katherine opr JIPInc r73 Milford
" Mary wid Michael h73 Milford
" Paul emp NB Steamboat Co r73 Milford
" Stacia clk JIPInc r91 Reynolds
Oleksick Edward mech r2225 Purchase
Olemberski Maryan (Theo) emp NBRCo h210 Tinkham
" Stacia emp APCo r210 Tinkham
" Theresa r210 Tinkham
" Walter (Stephanie) mill opr Nash Mill h289 Davis
Olender Felix packer r296 Davis
" Helen emp ACorp r296 Davis
" Stanley (Rose) stripper h196 Davis
Olesiak Adam (Veronica) retired h369 State
" Edwin L emp NMills r369 State
Olifierko George (Jean) supv Hathaway Mach Co Inc h497 Summer
" Jean (Mrs George) asst Dr Guy W S Jones h497 Summer
Oliflerko Rudolph student r53 Ruth
Olival Americo (Marcia) doffer HMfgCo h78 Hillman
" Antone (Mary M) mach opr FCM h617 Summer
" John truck driver r125 Sylvia
" Mary M (Mrs Antone) ring spinner NBC WCo h617 Summer
Oliveira Abbie h118 Deane
" Abel P (Beatrice C) stitcher Celestine Mfg Co h94 Potomska
" Adeline r226B Acushnet av
" Adeline (Mrs Antone) emp Fisk Mill h124 Matthew
" Agnes h266B Acushnet av
" Albert yardman Kilburn r103 Joubette
" Albert (Anna) emp SMills h112 Collette
" Albert Jr (Mary) emp FCM h113 Collette
" Albie meat cutter Peoples Market h118 Deane
" Alexandria wid Manuel h136 Winterville rd
" Alfred opr GCorp r176 Division
" Alfred E (Mary) mill opr h134 Nash
" Alfred S (Dolores) emp Ideal Sales h44 Jenkins
" Alice Mrs h183 Bay Village
" Anna emp FCM r205 Hathaway
" Anthony USA r178 Crapo
" Antone r74 First
" Antone (Deolinda) tel opr NYNH&HRR h36B Mt Pleasant Homes
" Antone (Adeline) mech h124 Mathew
" Antone (Dora) presser Imperial Cleaners h158 Bates
" Antone r110 Whitman
" Antone (Mary) repairman NBG&ELCo h162 Division
" Antone mach opr GMill h560 S Second
" Antone (Blanche) lab h07 School
" Antone J retired r397 S Second
" Antone J (Benvinda G) mill opr FCM h75 Grinnell

" Antone J (Aura M) loom fixer GMill h130 Norman
" Antone J Jr (Jeannette) trainee compositor Coffin Press r130 Norman
" Antone L radio rep Whitehead Marine Radio Repair r94 Potomska
" Antone O (Leona C) h299 S Front
" Antone S (Lena) mill opr h303 Bolton
" Antonio (Constance) cutter Youth Craft h289 Pleasant
" Arthur S emp Roy Noble Textiles r303 Bolton
" Astrubal (Odelia) loomfixer GMCorp h653 Brock av
" August woodcutter r85 Scott
" Aura M (Mrs Antone J) sewing h130 Norman
" Belmira (Mrs Joseph) stitcher NB Mfg Co r36 Katherine
" Benjamin J (Margaret P) retired h165 Grinnell
" Benvinda G (Mrs Antone J) opr GT&RCo h75 Grinnell
" Bertha Mrs clk Elton's r1103 S Water (1)
" Calemiro P Rev (Eliza) pastor Portugeza Baptista Church h50 Thompson
" Catherine L (Mrs Isadore A) stitcher Mass Shirt Mfg Co h320 S Second
" Cecelia (Mrs Joseph) emp Lambert Rope h316 Davis
" Celeste office girl Standard Times r67 Rivet
" Charles B emp ATCo Fn r124 Rievt
" Charles S emp Roy Noble Textiles r303 Bolton
" Clotilda (Mrs Joaquim) insp ACorp h40 Russell
" Dolores (Mrs Alfred S) stitcher Celeste's Handbags Inc h44 Jenkins
" Donald r316 Davis
" Dora (Mrs Antone) stitcher NMills h158 Bates
" Edith Mrs dom r143 Collette
" Edward mill opr r103 Jouvette
" Edward (Clara) emp GT&RCo h115 Bellevue
" Edward (Rose E) truck driver h124 Collette
" Edwin J student r653 Brock av
" Eli (Evelyn) presser JIPInc h80 Hope
" Elsie M (Mrs Manuel )stitcher M&S Dress Co h13 Jenkins
" Elvira Mrs r77 Merrimac
" Elvira mill opr GMCorp r551½ Dartmouth SD
" Emilia r551½ Dartmouth SD
" Emily emp Wam h366 State
" Ernest (Mary) pres-mgr Bliss Corner Package Store res Acushnet
" Ernest r153 Church
" Ernest maintenance man Municipal Airport h551½ Dartmouth SD
" Ernest S (Mary) slubber tender h153 Pleasant
" Estelle wid Joaquim h53 Katheine
" Eugene (Helen M) chauf Ry Exp Agcy r189 Palmer
" Eugene mill opr HMfgCo r52 Fruit
" Eugene ice cream mkr Frates Dairy r117 Tinkham
" Eva M (Mrs Sinval J) battery hand GM Corp h33 Bonney
" Evelyn stitcher MCCo r157 Crapo
" Fannie h418 S Water
" Felisbella tailoress Youthcraft Sportswear h138 Washington
" Frances Mrs r118 Deane
" Francio designer r33 Gosnold

**OLIVEIRA FRANCISCO (Rose) prop Francisco Oliveira Travel Agency and emp Portugese Radio Hour h224 Hemlock**

" Francisco T (Eva) jan Dawson Apts h218 Middle

**OLIVEIRA FRANCISCO TRAVEL AGENCY Francisco Oliveira prop travel agents 259 Rivet office tel 4-2471 res tel 2-2365 see top lines**

" Frank r245 Irvington
" Frank (Rita) retired h34 W Cove rd SD
" Frank (Marianna) USRCo h179 Crapo
" Frank Jr (Elsie) emp Standard Grocery Co h289 Orchard
" Frank C (Laura) h88 Potomska
" George (Mary) shipper JIPInc h116 Belleville rd
" George (Mary) shipping clk r117 Eugenia
" George (Gloria) mill opr GMCorp h4 Crapo
" George lab r344 Cedar Grove
" Georgiana (Mrs Jack) prop Ricky's Home Made Ice Cream r989 Manila
" Georgianna C (Mrs Manuel S) emp CDE Corp h216 Hudson
" Gertrude winder GT&RCo r103 Jouvette
" Gilbert truck driver r47 Winsper
" Gilbert (Mary C) boss shearer GMCorp h183 David
" Gilbert M (Lillian) doffer FCM r121 Wood
" Gilda mill opr MCCo r157 Crapo
" Guy r266 B Acushnet av
" Harry C (Elsie P) railway mail clk Boston h50 Jenny Lind
" Helen winder tender KMill r21 Margin
" Helen M (Mrs Eugene) bus Marion h189 Palmer
" Henrietta stitcher Bonney Sportswear r74 Washington
" Henry emp NBCCo r153 Church
" Henry W (Lydia) r12 Sharp
" Hermogenes (Emily) h60 N Second
" Hilda r157 Crapo
" Hilda r103 Jouvette
" Ignatio R (Mary) h103 Jouvette
" Irene S stitcher Comus Mfg Co r12 Winsper
" Isadore A (Catherine C) stevedore h230 S Second
" James B emp APCo r124 Rivet
" Joaquim (Estelle) opr h53 Katherine
" Joaquim (Clotilde) presser Palace Cleaners h40 Russell
" Joaquim P (Alice C) prop Doyle Sq Package Store mgr Colonial Loan Co and clk Luzo Corp of America h102 Branscomb
" John emp SMill h rear 567 First
" John (Rose) mach opr HMfgCo h15 Howland
" John h74 First
" John (Alma) emp APCo h1440 Pleasant
" John (Irene) mill opr r35 Briggs

Oliveira John (Mary) 2nd hand HMfgCo h112 Thompson
" John (Senhorinha) mach MTD&MCo h85 Scott
" John (Mary F) mill opr Berkshire h117 Eugenia
" John (Frances) barber shop 111½ County h245 Irvington
" John (Aldena) prop Sterling Mach Shop r926 Elliott
" John (Margaret) weaver HMfgCo h51 Alden
" John mill opr r339 Bolton
" John B (Amelia) mill overseer GMills r136 Winterville rd
" John B (Jessie) doffer Sawyer Mills Inc h450 S Second
" John B Jr doffer SMill r450 S Second
" John C (Blanche) fisherman h204 Query
" John M doffer HMfgCo r16 Cleveland
" John M Jr USA r245 Irvington
" John P (Elsie S) mill opr h631 First
" Jose E (Mary) labler opr Stokely Foods Inc h110 Whitman
" Joseph (Celia O) h316 Davis
" Joseph (Rose) truck dr r52 Hicks
" Joseph retired r9 Potter SD
" Joseph (Belmira) 3rd hand FRCorp r36 Katherine
" Joseph (Mary) mill wkr USRCo h339 Bolton
" Joseph (Mary) opr Pierce Mill h38 Winsper
" Joseph mech NE Transportation r85 Scott
" Joseph Jr mill opr r339 Bolton
" Joseph C (Mary F) h99 Norman
" Joseph E Jr (Lolita C) s sm h13 Morgan
" Joseph G (Helen) mill wkr FRCorp h121 Field
" Joseph L shipping clk Celeste Mfg Co r94 Potomska
" Joseph P (Mary P) chemist dye house KMill h187 David
" Joseph S r4431 Acushnet av
" Joseph S (Mary) carder FCM h36 Jouvette
" Julia r15 Howland
" Julia S wid Joseph h6 Bonneau ct
" Laura emp Fall River r124 Rivet
" Laura (Mrs Frank C) elec wkr CDECorp h88 Potomska
" Lillian bkpr MTD&MCo r110 Whitman
" Lionel (Dorothy M) mech Oliveira's Garage r124 Matthew
" Lolita C (Mrs Joseph E Jr) tchr Dartmouth St Sch h13 Morgan
" Lucien (Martha) 2d hand KMill h8 Calumet
" Lucille (Mrs Henry) folder Coffin Press h531 Purchase
" Luiz M (Mary) barber 149 Blackmer h159 Bonney
" Madeline Mrs tester CDECorp h1103 S Water (1)
" Manuel r157 Crapo
" Manuel mason h205 Hathaway
" Manuel (Alice D) slsm NB Baking Co h189 Rockdale av
" Manuel mill opr Booth Mill h11 Stowell
" Manuel (Doris) carp Paxon Fab Corp h162 Division
" Manuel (Doris) mill opr h83 Glennon
" Manuel (Emmily) chauf Cains r19 Kane
" Manuel (Virginia) cleaner GMills h57 Alden
" Manuel (Mary P) millwkr GMCorp h16 Norwell SD
" Manuel (Mary) opr GMCorp h176 Division
" Manuel (Mary) opr h57 Winsper
" Manuel (Olive) lab h86 Nash rd
" Manuel (Mary V) opr h42 Swift
" Manuel (Rosalina M) fish cutter Eastland Fish Co h32 Viall
" Manuel (Elsie M) hlpr NBCCo h13 Jenkins
" Manuel A (Mary) opr h134 Nash rd
" Manuel B retired h224 S Front
" Manuel B (Maria M) meat cutter Swift & Co and pres Portuguese Catholic Beneficent Assn h42 Wing
" Manuel B Jr (Emily) r224 S Front
" Manuel E (Irene) foreman ACorp h1053 Marion
" Manuel F (Anna) mach opr MTD&MCo h7 Winter
" Manuel F (Mary) h33 Katherine
" Manuel G Jr (Dorothy) slsm SR&Co r83 Glennon
" Manuel S (Irene) mach opr Vic Rhodes h89 Austin
" Manuel S (Georgianna C) twister KMill h216 Hudson
" Margaret Mrs opr PBLtd h256 N Front
" Maria M (Mrs Manuel B) emp C&Co h42 Wing
" Marianna (Mrs Frank) emp FCM h178 Crapo
" Marie A h369 Hemlock SD
" Marie E Mrs h65 Swift
" Martha (Mrs Lucien) winder tender K Mill h8 Calumet
" Mary tender FRCorp r103 Jouvette
" Mary wid Manuel tender GMCorp h36 Katherine
" Mary dom SD r207 Rockdale av
" Mary wid John B h124 Rivet
" Mary (Mrs Manuel) emp SMill h134 Nash rd
" Mary r82 Nelson
" Mary mill opr Kilburn r63 Scott
" Mary Mrs opr KMill r77 Rivet
" Mary Mrs emp Star Store h11 Stowell
" Mary wid Antone r50 Pauline ND
" Mary wid August h85 Scott
" Mary emp MCCo r117 Eugenia
" Mary (Mrs Manuel) emp SMill h134 Nash rd
" Mary warper tender GMCorp r9 Potter SD
" Mary C spinner USRCo r35 Winsper
" Mary E wid Luiz S h153 Church
" Mary P (Mrs Manuel) emp GMCorp h16 Norwell
" Mary P (Mrs Joseph P) spinner KMill h187 David
" Mathia r137 Acushnet av
" Matilda Mrs emp Pierce Mill r37 Capitol
" Michael (Clara) 2nd hand KMill h117 Tinkham

**Chas. S. Ashley & Sons, Inc.**
**Insurance** TEL. 7-9411 11-13 N. SIXTH ST.

" Moses P (Maria F) mill opr Nash Mills h25 Query
" Norbert mill opr USRCo r157 Crapo
" Odelia (Asturbal) hand sewing Shappy's Dress Shop h753 Brock av
" Olive wvr GMCorp r551½ Dartmouth SD
" Palmeda r112 Walnut
" Peter S (Mary M) h12 Winsper
" Rosalina M (Mrs Manuel) spinning K Mills h32 Viall
" Rosalina mill opr GMCorp h99 Nelson
" Rose wid Joseph mach opr FCM h315 Prescott
" Rose (Mrs Joseph) emp Cove Dress Shop r52 Hicks
" Ruth r1103 S Water (1)
" Serafim (Agnes) constable watchman h124 Washington
" Serafim (Acelina) mill opr HMfgCo h171 Grinnell
" Sinval J (Eva M) slasher tender GMCorp h33 Bonney
" Stella Mrs tender HMCorp h19 Nelson
" Stella wid John h157 Crapo
" Susan M wid Joseph G h419 S Second
" Sylvester C Manuel P Santos h77 Rivet
" Thomiza wid Jos r49 Brigham
" Titonio F (Leonilda) patrolman NBPD h416 Hillman
" Victor (Mary) emp CESCo r Stapleton
" Victor dairy wkr r99 Stephen
" Victorino r1201 Cove rd
" Virgil (Viola L) opr HMCorp h158 Bates
" Walter J camera repairman McGee's Photo Supply r653 Brock av
" William B (Mary P) 3rd hand PBLtd h223 S Front
" Wilson (Mary C) wvr HMfgCo h446 Allen
" —see Oliveria Oliviera and D'Oliveira
Oliver Alfred J (Virginia) carp h499 Bolton
" Albert L r803 First
" Alice (Mrs Lawrence) packer Eastland Foods Inc h206 Rockland
" Anthony J v-pres F S Brightman Co r55 S Sixth
" Antone (Elsie) opr FCM h14 Russells Mills rd SD
" Antone (Adeline) prop Oliver's Garage h124 Matthew
" Antone (Mary) emp MTD&MCo h1791 Rodney French blvd
" Antone W (Anna M) (George J Dion Pharmacy) res Fn
" Arnold (Marie C) ice and range oil 75 Valentine r do
" Arthur V (Mary F) personnel mgr US Rubber Co r293 Rockdale av
" Beatrice P Mrs h35 Cedar
" Blanche (Mrs James) emp CD&ECorp r75 Sycamore
" Carlton E slsm Allen Co r122 Mill rd
" Carolyn (Mrs Marcelline Jr) nurse 183 Chancery h do
" Catherine (Mrs Manuel) stitcher h7 South
" Celina wid Manuel h75 Prospect
" Charles(Clothilde)pressman Oliver Sportswear r96 Thompson
" Clara wid Joseph h75 Sagamore
" Clarence (Oliver Sportwear) r96 Thompson
" Clarence W (Mary A) retired h7 Spruce
" David F garageman r390 Elm
" Diana maid N B City Infirmary r52 Nelson
" Donald F mech r390 Elm
" Dora quiller tender GMCorp r71 Sagamore
" Dorothy Mrs r173 Middle
" Edward A r2258 Acushnet av
" Eleanor insp MTD&MCo r312 Purchase
" Elizabeth E mill opr GRCo r88 Acushnet av
" Elliott H r7 Spruce
" Elsie (Mrs Antone) emp ACorp h14 Russells Mills rd SD
" Elsie T clk Bette's r YWCA
" Ernest (Katherine) h83 Ruth
" Ernest E (Frances) truck driver Galligan Mkt h143 Coffin av
" Eug R gen hlpr Star Store r390 Elm
" Frances M floor girl Pierce Garment Co r88 Acushnet av
" Frank (Caroline) h570 First
" Frank (Frances) frmr h1029 Rockdale av
" Frank Jr (Mary S) farmer h1212 Rockdale av
" Frank W USA r1212 Rockdale av
" Garrison L (Ethel F) jan NB Free Public Library h390 Elm
" George (Oliver Sportswear) 125 Coggeshall r96 Thompson
" George (Hazel) fixer GMCorp r25 Adams
" George (Marion) 3d hand K Mill h37 Capitol
" George F (Clara) slsm Kaplan's Furniture Co h835 Brock av
" George F Jr printer Providence RI r835 Brock av
" George M (Virginia C) carp h71 S Sixth
" Harold W (Margaretta E) foreman Hill & Cutler h122 Mill rd
" Irene A clk USRub Co r293 Rockdale
" James (Blanche) wvr HMfgCo r75 Sagamore
" James E (Elsie F) slsm Allen Co h888 Belleville av
" Jennie E reeler tender Kilburn Mill r71 Jouvette
" Jesse A (Mary B) mason 391 Rockdale av h do
" John (Mary) mech Oliver's Garage h314 Hemlock

**Bristol County Blue Print Company**
Photostats and Reproduction Prints
Drawing Supplies Mimeographing
558 Pleasant St. (432) Tel. 3-4770

Samuel H. Corse
TEL. NO. ROCHESTER 64-5
ROCHESTER MASS.
Civil Engineer and Surveyor

Oliver John (Virginia) USRCo h84 Rockdale av
" John (Irene) mill opr USRCo r35 Briggs
" John J stock supt Motor Sales Co of New Bedford h55 S Sixth
" Joseph G (Edna) opr K Mill h114 Division
" Joseph (Virginia P) emp city r1050 May
**OLIVER JOSEPH (Marjorie E) (Elm Motors) r241 Allen**
" Joseph Jr buyer Rexford A York Fn h135 Cedar
" Jos M bartender Hillside Cafe r25 Mill
" Kathleen G r225 Elm
" Lawrence (Rose) emp Hood's Dairy h281 Tinkham
" Lawrence (Hilda) emp NBG&ELCo h325 S Front
" Lawrence L (Alice) clk SR&Co h206 Rockland
" Lawrence L mill opr h327 County (3)
" Leonard A (Clothilda) emp CSCo h251 Central av
" Leonilda P(Mrs Plaus M) winder Gosnold Mill h128 Norman
" Louis (Jennie A) lab h803 First
" Manuel (Mary F) emp N B Waste Co h17 Emma
" Manuel (Catherine) emp city N B h7 South
" Manuel (Emily) retired h293 Rockdale av
" Manuel prop Rockdale Motors r84 Rockdale av
" Manuel C (Florence) marine eng h225 Elm
" Manuel F (Marie L) mach Whiting Mach Works h979 Pleasant
" Marcelline (Mary R) emp NBRCo h2258 Acushnet av
" Marcelline Jr (Carolyn C) diesel mech h182 Chancery
" Mariano (Mary C) h168 Hemlock
" Marietta (Mrs Raymond) stitcher WM h77 Liberty
" Marion (Mrs George) cloth insp HMfgCo h37 Capitol
" Marion winder tender S Mill r152 Clara
" Mary wid Julius h96 Thompson
" Mary Mrs h88 Acushnet av
" Mary r312 Purchase
" Mary A (Mrs Manuel) splicing mach opr GT&RCo h17 Emma
" Mary A (Mrs Clarence W) stewardess Mass SSCo h7 Spruce
" Mary C (Mrs Mariano) clk CDECorp h 168 Hemlock
" Mary R h28 Allen
" Mildred I student r85 Morgan
" Milton J Jr lab Sedden's Express Cor304 Cedar
" Nancy wid William h73 Capitol
" Nellie F r944 Pleasant
" P Bertram h629 County
" Plaus M (Leonilda P) emp Gosnold Mills h128 Norman
" Ralph L (Lillian) counterman Atlantic Restaurant h365 Pleasant
" Raymond(Marietta) fishermanh77Liberty
" Raymond (Janet) prop Ray Oliver's Service Sta h57 Rodney French blvd
" Rita clk HMfgCo r312 Purchase
" Rose M opr FCM h281 Tinkham
" Virginia (Mrs Alfred T) emp JIPInc h499 Bolton
" Virginia Mrs h213 Belleville av
" Walter G (Mary) (Oliver's Sportswear) h1134 Rockdale av
" Wayne (Esther) mech r49 Rodney French blvd
" William emp HMfgCo r79 Thompson
" William (Mary) (Christian & Oliver Service Station) h137 Thompson
" William J h37 Reynolds
Oliver's Garage Antone Oliver prop 321 Dartmouth
" Ray Sunoco Serv Station Ray Oliver prop 57 Rodney French blvd
Olivera Claire clk F H Woolworth Co r103 Jouvette
" Emily M mill opr r19 Kane
" Gilbert cleaner r307 Central av
" Johanna wid Peter h80 First
" Manuel (Doris A) lab h162 Division
" Manuel (Mary) emp Firestone h307 Central av
" Virginia emp GT&RCo r80 First
" —see Oliver Oliveira Oliveria and Ollivirre
Oliveria Florida (Mrs Louis S) spooler tender N Mills h387 Belleville av
" Hermogenes (Emily S)porter Mass Steamship Lines Inc h60 N Second
" Joseph retired r118 S Sixth
" Joseph (Cecelia) h316 Davis
" Louis S (Florida) fisherman h387 Belleville av
" Mary Mrs h153 Church
" Matheau lab GMCo r118 S Sixth
" —see Oliveira
Olivie Josephine r221 Park
Olivier Adelard (Eva) maintainance man h286 Ashley blvd
" Charles mill opr FCM h16 McMurray c
" Claire clk Nat Biscuit Co r286 Ashley blvd
" George D (Alexina L) carp Boston h260 Wood
" Jeanne student r260 Wood
" Joseph R (Jeanne) (Olivier & Sons) h296 Davis
" Leo A (Florence) (Olivier & Sons) r286 Ashley blvd
" Leonard (Aurore C) prop Olivier Plumbing & Heating Supply Co h237 Hersom
" Plumbing & Heating Supply Co Leonard Olivier prop 915 Acushnet av
" & Sons blacksmith and welding (Joseph R and Leo A Olivier) 161 Earle
Oliviera Joseph lab r52 Hicks
" Louis (Edith M)curer GT&RCo r8 Rogers SD
" Thomasina r49 Brigham
Ollivierre Cardinal M (Gladys O) pump opr NBG&ELCo h180 Mill
" George F (Adelaide) emp NY h303 Middle

Cherry & Co.
The Style Center of Southern New England
Purchase & William Sts. Tel. 5-7881

" Herbert A (Cynthia) r120 Cedar
" Shadrack L USA r180 Mill
Olsen Chris (Estelle) fisherman h71 Foster
" Elif fisherman r88 Mill
" Ernest G fisherman r550 Kempton
" Lena A wid Nils L h550 Kempton
" Leonard fisherman h27 Bethel
**OLSEN OLAF H (Marie M) prop Anderson & Olsen h143 Chancery tel 7-9208**
" Ole M fisherman r19 N Sixth
" Ole S (Eva) fisherman r85 Hillman
" Robert fisherman r171 Elm
" Roy (Faustina) fisherman r50 Hill
" Theresa Mrs h54 Spruce
**OLSON ARVID H (Anna E) (Olson & Appleby) h Tucker rd North Dartmouth**
" Axel S emp PCorp r223 Brownell
" Eliza wid Gustave A h1 Gifford
" Elliot r96 Acushnet av
" Hilda L dom r223 Brownell
" Peter fisherman r138 Maxfield
**OLSON T A gen mgr Babbitt Chemical Specialties Co res Bridgewater**
" Thomas fisherman r197 Middle
**OLSON & APPLEBY (Arvid H Olson and Theodore F Appleby) conts and builders 222 Union (308) tel 3-0482 storehouse 74-82 S Second**
Olstein Otto A retired h117 Hillman
Olszewski Frank (Sophia) h120 Collette
" Leonard r144 Apponagansett
" Peter (Mary S) mill opr h133 Apponganganset
Olszowy John (Rose S) retired r3 Wall
" Julien P (Stella I) annealer RC&BCo h322 Nash rd
" Stella I (Mrs Julien P) color wkr McGee's Photo Supply h322 Nash rd
Olympia Associates Trust Albert Cohen agt 888 Purchase (419)
" Building Albert Cohen agt 888 Purchase (419)
**OLYMPIA JEWELRY CO I Louis Levine prop 881 Purchase tel 3-5228 see front cover**
" Luncheonette Louis J Estner prop 885 Purchase
" Theatre Morris Simms mgr 883 Purchase
Olympic Lunch George Jimoulis prop 1492 Acushnet av
O'Malley Agnes M tchr Mt Pleasant Sch r511 Cottage
" Delia spooler tender Nash Mills r15 Branchaud ct
" Edw (Eliz) millwkr Rayon MfgCo r351 County
" Edward (Jesuina) iron molder Swansea Mass h71 Forest
" Eliz (Mrs Edward) spinner GMCorp r351 County
" Elizabeth J wid Matthew J h204 James
" George L asst city solicitor and lawyer 888 Purchase (402) tel 3-6601 r70 Fair
" Jennie cook 306 Ashley blvd r do
" Jesuina (Mrs Edward) floor woman Nancy Mfg Co h71 Forest
" John J (Cath) rstr 67 Union h127 Cottage
" John J Jr (Union Service Station) r127 Cottage
" John W (Gladys F) sta fireman Newport RI h38 Beech
" Joseph (M Amanda) mach NB Rayon h 641 Brock av
" Julia wid John r51 Woodlawn
" Katherine M tchr C A Cook Sch r511 Cottage
" M Amanda (Mrs Joseph) clk Freddie's Bakery h641 Brock av
" Margaret J wid William J h84 North
" Mary r210 Chestnut
" Mary wid Thomas h70 Fair
" Mary E h511 Cottage
" Mary M cloth insp r84 North
" Matthew (Mary C) deputy col internal revenue h132 Myrtle
" Mathew J (Doris J) slsm h252½ Hillman
" Michael C (Louise N) elec HMfgCo h38 Beech
" Patrick H (Ellen) lab city h1257 Pleasant
" Phyllis office clk JIPInc r1447 Pleasant
" Thomas H r1257 Pleasant
" William P patrolman NBPD r70 Fair
" Winifred M r560 Middle
Oman George D (Florence W) mech Providence RI h764 Kempton
O'Mara Herbert A (Elizabeth) changer Atlantic Silk Mill h294 Brock av
" Theresa A wid James R h32 Bay Village
" William H (Georgiana) emp JCR&Co h 837 First
Omer's Snack Bar Omer J Pothier prop 1478 Acushnet av
Omerod James (Ethel) h42 Campbell
" Walter fireman CDECorp r44 Fruit
" William h44 Fruit
Omey Allie W treas Plumbers Supply Co res Fairhaven
O'Neil Anne E student r31 Buttonwood
" Bernard T (Sylvana) mill opr r197 Belleville av
" Claire (Mrs Edgar Jr) emp APCo r319 Belleville av
" Clara M h34 Emerson
" Edgar E (Rosa) truck driver h22 Holly
" Edgar E Jr (ClaireJ) emp MTD &MCo r22 Holly
" Edmund (Velma E) agt Sea Food Producers Assn h1195 Rockdale av
" Edmund Jr r1195 Rockdale av
" Eileen A bkpr RC&BCo r113 Campbell
" Frederick W (Janice) emp Brown Electric h1044 Dewey
" George F (Mary H) retired h187 North

John Libby
REAL ESTATE
48a PLEASANT STREET
Opposite the Standard
APPRAISER AUCTIONEER

ESTATE THOMAS W. CROACHER
LUMBER—BUILDING MATERIALS
384 SO. WATER ST. Established 1872 TEL. 3-0742

O'Neil George F (Margaret E) emp MTD& MCo h47 Chestnut
" James F (Irene V) acct 113 Campbell h do
" John J (Mildred) h640 Summer
" John Y slsm HOCo h415 County (307)
" Margaret S Mrs hairdresser Quaker Shop h47 Chestnut
" Murray (Florence) mech J C Rhodes & Co h66 Hillman
" Ruth B office clk Manning Auto Co r22 Holly
" Walter F slsm Debrosse Co r1195 Rockdale av
O'Neill James F (Ruth) emp UStRyCo h61 Hillman
" Mary E wid John h212 Tremont
" Walter J(Elizabeth B) physician 340 Summer h do
" William F (Ruth M) agt John Hancock Mut Life Ins h31 Buttonwood
Onley C Dudley mgr Santos & Burgo h147 Smith
" Henry P (Sarah L) barber 57 Smith h do
" William G barber h202 Cedar
Ontrey Olga emp NBHosp r31 Ashley
" Sophie Mrs h31 Ashley
Opalka Albert (Helen) wvr Page Mill h Walsh SD
Openshaw Alice (Mrs John J) dom h281 Orchard
" Doris emp Wareham r58 Katherine
" Edward (Isabella) retired h58 Katherine
" George E (Laura) mill opr APCo h496 Bolton
" Harry (Catherine) mill opr GMCorp h653 Dartmouth
" Harry Jr USN r653 Dartmouth
" Hazel emp CDECorp r723 First
" John J (Alice) emp APCorp h281 Orchard
" Lillian wid William T h723 First
Opozda Edmond r255 Harwich
" Hendrick r255 Harwich
" Stella Mrs h255 Harwich
" Stephen (Della) tire repair Ray's Tire Sta r60 Merrimac
Orabona Antonia (Mrs Joseph) emp H&CCo h268 Weld
" Florentino mach CSCo r268 Weld
" Joseph (Antonia) retired h268 Weld
" Y Mary bkpr S Mill r268 Weld
Orchid Beauty Salon Mrs Irene L Potvinprop 1056 County
" Diner Annex Gilbert Moniz mgr 1109 Purchase
" Diner Louis F Mello prop 805 Rockdale av
Orcutt Irene C Mrs h33 Grove
" John W Jr emp T W Croacher Est r33 Grove
" Louise M Mrs prop Simmons Bowling Alleys h672 County
" Mary Louise sec Fulton Supply Co r672 County
" Noel student r33 Grove
O'Regan—see Regan
Oregon Dye House Inc cleaners and dyers main office and plant 121 Coggeshall 1852 Purchase 1404 Acushnet av 988 Brock av 664 Pleasant and 1402 Acushnet av pres Ernest E Lavertu treas Mrs Emma Lawrence
O'Reilly Martha r467 Cottage
O'reilly Sally r61 Forest
" Theresa r405 Maxfield
Oriental Coffee House Alexander Alexion prop 173 Union
Original Accommodation Store John W Matthews prop grocers 142 Cedar
Orlik Mary I stitcher Silverman Mfg Co h316 Tinkham
" Peter (Mary I) mach opr MTD h316 Tinkham
" Petronella Mrs emp WMills r316 Tinkham
Orlowski Alfred cleaner WM r500 Sawyer
" Evelyn (Mrs Henry) supvr APCo r4339 Acushnet av
" Henry (Evelyn) mach opr CSCo r4339 Acushnet av
" John (Dora) emp NBG&ELCo r40 Belleville rd
" Joseph (Rosie) wvr WM h500 Sawyer
" Julia h198 Nash rd
Ormerod Alice G (Mrs William) web drawer HMCorp h313 Tarkiln Hill rd
" Sarah J (Mrs Theo E) hskpr h95 Emma
" Theodore E (Sarah J) bartender Wash Club h95 Emma
" Tom (Betsy) retired h1775 Rodney French blvd
" Walter J slsm r44 Fruit
" William (Alice G) loomfixer HMCorp h 313 Tarkiln Hill rd
" William J h44 Fruit
" William R (Mildred) emp FRCorp h4195 Acushnet av
Ormonde Frank (Ursula) weaver Nash Mill h211 Church
" Frank M (Ermelinda) h30 Viall
" Irene bkpr My Bread Bakery r211 Church
" Lillian bkpr Supreme Cleaners & Dyers r135 Hathaway
" Marianna mill opr HMCorp h33 Oak
" Mary emp JIPInc r211 Church
" Mary wid Joseph winder Ramsey MillsInc h135 Hathaway
Ormsby Orton B (Sophia E) pntr h173 Emerson
" Oscar r169 Emerson
Ornellas Alice emp Beauty Culture Sch r287 Coffin av
" Antone lab Rayon Co r24 Nye
" Manuel mill opr Nash r24 Nye
Orntzen Crawerd fisherman r49 North
O'Rourke Accilia (Mrs Edward M) emp New England Bedspread Co Cove h29 Viall
" Agnes L clk Christie's Pkg Store r11 Buttonwood rd
" Catherine wid John J h155 Apponegansett
" Edward M (Accilia) winder Paxton Fabric Co h29 Viall

Oil Burners
Home Insulation
Call 3-1751

HATHAWAY OIL CO., INC.
NEW BEDFORD, MASS.

For
Fuel Oils
Call 3-1751

" Eliz matron Bristol County H of C r83 Emma
" Irene (Mrs Thomas) web drawer HMfgCo h12 Viall
" James painter r83 Emma
" John B (Margaret G) acct RC&BCo h15 Richmond
" Joseph J lieut NBPD r83 Emma
" May A wid William h15 Richmond
" Patrick H yardman GMCorp r195 County
" Thos (Irene) patrolman NBPD h12 Viall
Orpheum Barber Shop (Americo A Penha and Francisco A Fernandes) 1006 S Water
" Cloak Shop Joseph Liss prop women's and misses clothing 1003 S Water
" Hotel Mrs Helen J Coderre prop 1057 S Water
" Market Wm Desjardin's prop 1001 S Water
" Pool Room (Francisco A Fernandes and Americo A Penha 1006 S Water
" Theatre King Theatres Inc props G Albert Roy mgr 1007 S Water
Orpin Richard S (Leola) eng NBG&ELCo h13 Spring
Orr Joseph marine eng r1262 Pleasant
" Kenneth H v-pres Eastland Food Products Co res Fn
Orrell Betty E h68 Russell
Ortins Joseph A (Mary M) opr GMCorp h94 Sindey
" Mary wid Manuel h94 Sidney
" Zulmara bkpr Camp Edwards r94 Sidney
Orzechowicz Konstantine (Mary) 2d hand h89 Norman
Osak Michael jan HMfgCo h877 S Water
Osborne James B (Eileen F) lino opr Fall River h273 Park
" LaForest E (Ella A) driver Taber'sTaxi h 32 Felton
" Mary wid John D h1 Spruce
" Mary C sr typist assessor's office r1Spruce
" Richard (Annie) watchman Casey Boat Building Co h83 Summer
" Stephen J slsm Loughlin Chevrolet r1 Spruce
" Thomas P (Grace M) prop Tommie's Market h111 Maple
" William R (Eleanor E) emp MTD&MCo h137 Chestnut
Osenkowski Agnes wid Stanley P h212 Weld
" Cecilia clk r212 Weld
Osenlcowski Flora W bkpr Safe Deposit Nat Bank r212 Weld
Osga Anthony (Alma) textile wkr h9 Bullard
Osgood Allan O chauf Victory Cab Co r38 Ocean
O'Shea Lorraine F (Mrs Patrick S) waitress Brown's Pharmacy r51 County
" Patrick S (Lorraine F) doffer N Mills r51 County
Osman Jos retired r72 Nash rd
Osswald Bertha wid John K h35 Linden
" Dorothy asst reference NB Free Pub Library r96 Bedford
" Edna emp CDECorp r65 Walden
" Julia Mrs r65 Walden
" Michael W (Rose) carrier PO h96 Bedford
" Thomas F (Lena S) emp Giusti Baking Co h69 Walden
Oste Annie (Mrs Louis G) poultry h9 Austin
" Gennaro student r9 Austin
" Louis G (Annie) retired h9 Austin
Ostensan John retired r269 Mill
Ostensen Ingvald fisherman r923 Pleasant
Ostiguy Anna opr JIPInc r314 N Front
" Arthur (Armosa) retired h314 N Front
" Claire mgr Parson's Laundry r95 Hathaway
" Clara G wid Pierre N h83 Rivet
" Eugene (Olivine) carp h95 Hathaway
" Norman H (Gilberte) h128 Hadley
" Raymond (Cecil) spooler tender HMills r 32 Tallman
" Wilfred L (Annie) emp FCM h63 Clifford
Ostin Jos B (Esther) slsm Newport RI h81 Carroll
Ostler Edward retired r40 Dudley
" Edward A (Emilia) emp My Bread Baking Co h713 Brock av
Ostman Frederick E USA r46 Hill
" Helmar E fisherman r46 Hill
" Marion L insp S Mills r46 Hill
Ostrander Claude (Axie A) carp h641 Hathaway rd
" Floyd L (Myrtle) retired h rear 631 Hathaway rd
Ostric Louis J lawyer 261 Union (10) r96 Division
Ostroff—see Ofstrock
Osuch Albert (Josepha) farmer h913 Plainville rd
" Helen I student r913 Plainville rd
" J Fredk NBFD r913 Plainville rd
Oswald Oliver R (Mary) mill opr h4 Collette
Osward Alice A treas Royal Shoe Co Inc res Brockton
Oszajca Theodore F (Statia A)headman Grim Grip Mfg Co h38 Willis
Oszjaca Eva (Mrs Joseph) waitress Smith r 950 Pleasant
" Joseph (Eva) truck dr Dawson's Brewery r950 Pleasant
Oszlo William fisherman r9 Rodney French blvd
Otheman Bessie H C wid John h50 Carroll
Otis Edmund G (Daphne W) bus mgr Standard Times h86 Chancery
" Elevator Co William F Henry agt 20 Market basement
**OTIS GEORGE (Ella M) prop Otis & Co h366 Union**

Heating and Cooling
HOLMES
EATS
OMES
Founded 1867
DIAL
5-7692

DAHILL COMPANY
TEL. 3-3786 1886 PURCHASE ST.
Heavy Duty Cleaners, Soaps Powders, Paints, Sanitary Chemicals, Cleaning Equipment
Daco Products

Otis George Jr emp ins broker Otis & Co r366 Union
**OTIS & CO George Otis prop insurance 227 Union (207-208) tel 3-2827**
Otley Chas S (Rosalie) slasher tender h972 Maplewood
O'Toole John B Jr (Helen V) physician and surgeon 89 Mt Pleasant h do
Ott Jesse L (Ethel L) watchman RC&B h76 Hicks
Ottavianelli Frank (Sabina) opr h71 Topham
Otten Anna h244 State
Otto Ferdinand baker N B City Infirmary h 128 Church
Ouellette Aime P (Theresa) service man Standard Electric Co h65 Austin
" Albert F (Hellen) lab r52 Washburn
" Alfred (Aurore) slsm h32 Bentley
" Alfred A 3d hand HMfgCo h25 George
" Alfred R mach St George MfgCo r34Bentley
" Anna r359 Summer
" Annie wid Henry h249 Belleville rd
" Arthur (Anna) emp SMill h253 Collette
" Doris P floor ldg Nash Mills r57 N Sixth
" Edward W (Doria) weaver r24 Welcome
" Eliza Mrs r1529B Acushnet av
" Ernest emp MTD&MCo r211 Coffin av
" Eva F Mrs r488 Coggeshall
" Felix (Alma) h211 Coffin av
" Francis G (Marie) textile printer Normandy Print Wks h3 Hazard ct
" Francois (Rosanna) retired h32 Tallman
" Gideon (Ida) opr NBRCo h31 Glennon
" Girard (Cecelia) baker My Bread Baker h 284 Sawyer
" Ida opr Nash Mill r33 Glennon
" Louis (Florence) cook Adams Restaurant h47 Milford
" Louise wid Armand wvr Soule Mill h679 Brock av
" Marie (Mrs Francis G) emp dress shop Ginnell Mill h23 Ashley
" Marion Mrs speeder tndr h24 Welcome
" Maurice F prop Washinette h79 Bay Village
" Napoleon (Georgianna) mill opr Soule Mill h64 Ruth
" Paul r257 Belleville av
" Rene (Gertrude) bkpr Giusti Baking Co r825 County
" Roland spinner NMill r32 Tallman
" Roland (Beatrice)clk Senecal Pharmacy h 211 Coffin av
" Rosealma r32 Tallman
" Russell J tinsmith r Russell Milhenah & Harrison r25 George
" Stella M Mrs h57 N Sixth
" Thomas J chauf Diamond Taxi r57 NSixth
" Yvette clk A&P Store r47 Milford
" Wallace clk APCo r57 N Sixth
" William (Lucienne) emp Gus Diner h148 Central av
" —see Ouilette and Willette
Ouillette Doris r57 North Sixth
" Frederick fisherman r1089 Purchase
" Gilberte Mrs r201 Eugenia
Ouimet Albert A (Elsie) emp CSCo h16 Emery
" Antonia wid Eugene mgr Thibault Baking h199 Earle
" Aurele G (Helen) treer Freedman's Shoe h180 Reynolds
" Blanche teller Merchants Nat Bank r199 Earle
" Charles J (Mary) mill opr HMfgCo h53 Mosher
" Edmond mill opr h186 Adelaide
" Ethel M Mrs clk Lloyd's r866 Brock av
" Henry J (Hazel W) emp RC&B h5 Emery
" Jos H slasher tender h790 E Brock av (21)
" Joseph A mill opr r186 Adelard
" Lorraine R office clk UStRyCo r199 Earle
" Lucien A (Wanda)loom fixer HMfgCo h16 Emery
" Marie B teller Merchants Nat Bank r199 Earle
" Noemi wid Napoleon h16 Emery
" Norbert (Angeline) shipping clk APCo h63 Nye
" Paul J (Ethel M) shearer Hathaway Mill h866 Brock av
" Roger driver Thibault Bakery r199 Earle
" Roger C (Laura) buyer WRDGCo (Star Store) r12 Dudley
" Theresa clk Sadow's r199 Earle
" Winifred A Mrs h15 Smith
Ouimette Adlard cook h88 Linden
" Alphonse A (M Mathilda) retired h16 McGurk
" Antoine E (Theresa A) lab h103 Perry
" Blanche R clk C&Co r187 Phillips av
" Edmond C hlpr NB Rayon Co r202 Belleville av
" George (Marguirette) retired h474 Coggeshall
" George E Jr (Pauline) film opr Casino Theatre h474 Coggeshall
" Georgiana h187 Phillips av
" Henritta (Mrs Louis) hskpr h32 Social
" Hermine M stitcher Roberta's Frocks r202 Belleville av
" Jeannette emp JIPInc r1383 Pleasant
" Joseph J watchman ASMills r186 Adelaide
" Joseph M mill opr r127 Pontiac
" Leo meat cutter Sam's Mkt r119 Clifford
" Leon L mill opr h226 Sawyer
" Louis (Henrietta) h32 Social
" Mary wid Charles spinner Pierce Bros Ltd h1383 Pleasant
" Narcisse P r64 Mill
" Norbert (Angeline) r63 Nye
" Ovila (Anna C) emp NBG&ELCo h119 Clifford
" Peter (Lena) retired h74 Presidential Hgts
" Rita M clk Arlan's Dept Store r74 Presidential Hgts
" Romeo E (Mary L) lab State h202 Belleville av
" Walter J lab r16 McGurk

**HEMINGWAY BROS. INTERSTATE TRUCKING CO.**

**General Office & Terminal 438 Dartmouth St. Phone 5-7841, 5-7842 & 5-7843, see p 127**
**Daily Motor Trucking Throughout New England, New York and New Jersey**

Our Lady of the Assumption RC Church Rev John Godlaer SSCC pastor 368 S Water masses 8 and 9:15 a m
" Lady of the Holy Rosary R C Church Rev Eugene Dion pastor Sunday Masses 7:30 and 10:00 a m 844 Acushnet av
" Lady of the Immaculate Conception RC Church Rev Antonio M Fortuna pastor Rev James V Mendes and Rev Louis G Mendonca assts 136 Earle Sunday masses 7, 8, 9, 10, 11:00 a m and Benediction 7 p m
" Lady of Mt Carmel Parochial Sch Rivet c Crapo
" Lady of Perpetual Help Parochaial Sch 70 Howard
" Lady of Perpetual Help R C Church Nobert Zonca rector Rupert Hajna and asst Rev Herman Korzuch 227 N Front n Coggeshall masses 7:40, 9, 10 and 11 a m
" Lady of Purgatory Rectory 11 Franklin
Ousey Lillian I sten Met Life Ins Co r43 Junior
" Sadie I wid Edw E clk NBDGCo h43 Junior
Ousmundsen Sigwald fisherman r39 Sycamore
Outdoorsman (John L, Waldo Jr and Kenneth M Cooper) 298-300 Court
Output Inc Saml D Leen pres house furnishings 963 Purchase
Owen Beatrice wvr WM h51 Calumet
" Charles r1151 Rodney French blvd
" Georgette A (Mrs Walter E) office mgr New Bedford Knitting Co res Acushnet
" Jennie J wid James W Jr h119 Shawmut av
" John W (Minnie) mach CSCo h273 Highland
" Lavinia wid James W r116 Hathaway
" Millicent emp Manchester Conn r51 Calumet
" Rebecca Mrs r51 Calumet
**OWEN W MYRON (Dorothy S) pres-treas Aerovox Corp h96 Madison**
Owens John J (Irene C) chief repairman NE T&TCo h575 Shawmut av
" John J Jr student r575 Shawmut av
Owers James G gen cont and bldr 143 North h do
Ozdebski Katherine Mrs h170 N Front
Ozeia Mary Mrs dom h346 Cedar Grove
Ozeline's Variety Store Mrs Ozeline M Muir prop 2111 Acushnet av

PABIS ANTHONY J (Annie) patrolman NB PD h263 Eugenia
" Christina h51 Washburn
" John gas attdt r51 Washburn
" Walter gas attdt r51 Washburn
**PACE ARTHUR H bus agt Amalgamated Clothing workers of America CIO Local 377 and Amalgamated Laundry Wkrs & Dry Cleaners of America CIO Local 469 res Malden**
Pacellini Clara waitress Esther Louise Restaurant r36 Kane
" Louis (Clara) fisherman h36 Kane
" William (Alice) fisherman h37 Scott
" Yolanda r36 Kane
Pacewicz Catherine opr r1472 Sassaquin av
" Stanley r1472 Sassaquin av
" Veronica wid Peter h1472 Sassaquin av
" Victor r1472 Sassaquin av
Pacheco Abel (Grace) h73 Dunbar
" Abel (Ida) mill opr Soule Mills h23 Roger SD
" Adelard USA r101 Phillips av
" Agatha (Mrs Manuel) mill opr h355 Bolton
" Agnes (Mrs Antone) winder tender GM Corp h15 Matthew
" Albert (Patricia) tender HMfgCo h49 Nelson
" Albert C (Lydia) prop Al's Variety h216 County
" Albertina emp Page Mills r399 Summer
" Alex bartender Peachers Cafe 399 Rivet h57 Stowell
" Alfred (Claire) mill opr r1305 Acushnet av
" Alfred emp Eastland Food Products Co res inq do
" Alice (Mrs David) cloth insp GMCorp h 190 Ash
" Alice opr r18 Seventh
" Amelia mill opr h167 Grinnell
" Americo (Rose M) oiler FCM r1111 S Water
" Angelo M (Mary) mach Nash Mills h226 Bates
" Anna (Mrs Manuel C) stitcher Comas Clothing h540 Prescott
" Anna (Mrs Manuel E) spinner FGCorp h 56 Thompson
" Antone (Mary) oiler WM h77 Hathaway
" Anibal (Josephine) winder Dartmouth Finishing Co h176 Coffin av
" Annie Mrs stitcher Nash h46 Washburn
" Annie wid Louis h399 Summer
" Anthero S guard State Hosp r222 Brownell
" Antone (Adeline) hardware and painting cont 889 S Water h113 Nautilus
" Antone E (Mary) mill opr HMfgCo h32 Winsor
" Antone (Sizaltina) r27 Fulton
" Antone (Jessie) opr K Mills h21 Norwell SD
" Antone mgr Santo Christo Club res Dartmouth
" Antone (Gloria) h36 Ashley SD
**PACHECO ANTONE (Adeline) (Est 1927) painting contractor 889 S Water and prop Antone Pacheco Paint Store tel 2-4607 h113 Nautilus see p 72**

**NEW BEDFORD LUMBER CORP.**
*"The House of Honest Value"*
Phone 3-9943 246 River Road

AUTOMATIC HEAT
WILLIAMS OIL-O-MATIC
ELECTRIC FURNACEMAN
AKIN-DENISON CO.
1218 Acushnet Ave. Walnut Cor. S. Water St. 206 Union St. 1068 So. Water St.

Pacheco Antone (Mary C) retired h30 Cove
" Antone r297 S Front
" Antone (Gloria) h51 Buttonwood rd SD
" Antone Jr emp N Mills r161 Crapo
" Antone (Agnes) slasher tender GMCo r7 h15 Matthew
" Antone Jr rooms 137 Acushnet av h do
" Antone B (Mary A) mach opr NMills h74 Query
" Antone C truck driver h11 Columbia
" Antone F (Mary) wvr HMfgCo h3 Kirby SD

**PACHECO ANTONE PAINT STORE Antone Pacheco prop Gilbert Pacheco mgr 889 S Water see p 72**

" Antone S (Balmera) student r16 Kirby SD
" Antone S (Mary) beader tndr Atlantic Paper Corp h10 Sears
" Antone S (Sigaltina) clk River St Market h27 Fulton SD
" Armand printer 304 County r do
" Arthur mill opr HMfgCo r112 Bonney
" Arthur USN r36 Jouvette
" Agustine (Constance) fisherman h69 Potomska
" Beatrice S nurse 222 Brownell r do
" Bento G (Mary G) mill opr GMCorp h525 Rivet
" Carlos (Hazel) mech r112 Bates
" Carlos J (Milletta) opr UStRyCo h607 Summer
" Carrie (Mrs Ernest M) opr ACorp h78 Nelson
" Charles (Marianna) h183 Bonney
" Christina wid Antone r24 Harrison
" Cornelia dry winder CDECo r26 County
" Daniel (Angelina M) lab h1 Independent
" Daniel Jr r1 Independent
" David (Alice) emp Int Rev h190 Ash
" Donald mill opr r75 Hathaway
" Dorothy B (Mrs Henry P) emp K Mill h 204 Crapo
" Edward (Olivia) fisherman h11B Mt Pleasant Homes
" Edward (Stella) emp Bridgewater Conn r333 Ashley Blvd
" Edmund r304 County
" Edward (Kathleen) emp GT&RCo h 187 Cove
" Edward (Stacia) guard Bridgewater r 333 Ashley
" Edwin (Deolinda) truck driver USRCo h25 Oak
" Elisu L (Mary) mill opr NBRCo h190 Dawson
" Elizabeth (Mrs Richard S) clk C&Co h79 Pierce
" Elvira r50 Catherine
" Elsie (Mrs Manuel) bkpr St Luke's Hosp r183 Bonney
" Elsie r50 Catherine
" Emily buyer Melody Shop r304 County
" Ernest opr Nash M r226 Bates
" Ernest (Georgianna V) h281 S Front
" Ernest (Carrie) bartender Colonial Club h78 Nelson
" Ernest C r11 Columbia
" Ernest P (Jesuina) h125 Sylvia
" Eugene fisherman r13 Scott
" Eugene (Sophie) emp Soule Mill h23 Rogers SD
" Eugene (Maria L) retired h99 Bedford
" Evelyn M (Mrs Manuel) spinning Pierce Bros h31 Buttonwood
" Everesta (Mary) painter 502 First h do
" Felispina Mrs quiller tender GMCorp h 883 S Water
" Florence r503 First
" Frances wid Manuel bobbin cleaner HMfg Co h21 Garfield SD
" Francis S mill opr h20 Bay Village
" Francisca wid August h439 Orchard
" Francisco retired h297 S Front
" Frank h19 Acushnet av
" Frank (Emily) gardener r21 Hall
" Frank (Julia) jan Revere Copper & Brass Inc h76 County
" Gabriel (Anna) doffer HMfgCo h723 Allen
" George (Dora) chauf 11 S Water h483 Acushnet av
" George (Florida) silk wkr h141 Church
" Georgianna V(Mrs Ernest) emp Modern Venetian Blind Co h281 S Front
" Gil (Mary R) bus Harwichport h44 Allen
" Gilbert (Stella) molder A Iron Foundry h 37 Holden

**PACHECO GILBERT (Doris C) mgr Antone Pacheco Paint Store res 109 Bridge Fairhaven**

" Gilbert (Margaret) fishman r199 Rockland
" Gilbert (Cora Y) fieldman Laurans Bros Inc r180 James
" Gilbert (Rose) lab h78 Nelson
" Gilbert mill opr HMfgCo r32 Winsor
" Gloria wid Antone h12 Hyacinth
" Gloria (Mrs Joseph P) stitcher h17 Stapleton
" Grace (Mrs Abel)mill opr GF&RCo h73 Dunbar
" Guilherme M (Mary) retired h304 County
" Hazel (Mrs Carlos) opr MTD&MCo r112 Bates
" Henry P (Dorothy B) painter h204 Crapo
" Hilda Mrs stitcher NMills h92 Jouvette
" Hilda packer K Mill r33 Independent
" Hilda stitcher N Mill r73 Acushnet av
" Hilda M (Mrs John F) speeder tender K Mill h105 Clara
" Ida (Mrs Abel) stitcher Mass Shirt Co r23 Rogers SD
" Irene opr r502 First
" Irene trimmer Primrose Bedspreads r77 Dudley
" Irene (Mrs Jesse) stitcher Youth Craft Co Inc h92 Potomska
" Irene (Mrs John R Jr) opr ACorp r100 Lafayette
" Irene M Mrs r715 S Water
" Irene M hskpr 69 Potomska r do
" James (Virginia) mill opr Nash Mill h109 Nash rd

**M. J. LEAHY CO.**
**"CAMPUS TOGS" Clothes for Young Men**
572-576 PLEASANT ST.
NEW BEDFORD, MASS.
Tel. 2-4051

" Jesse (Mary) mill wkr GMCorp h44 Morton ct
" Jesse (Irene) fisherman h92 Potomska
" Jesse student r60 W Cove rd
" Jessie stitcher r439 Orchard
" Joaquim (Elsie) emp USARCo h186 Church
" Joaquim lab GMCorp r194 County
" John (Mary) retired h36 Jouvette
" John (Helen) supt St Johns Cemetery h26 Allen
" John (Virginia) emp Tichon's Fish & Fillet Corp h5 Kirby SD
" John (Mary) copper wkr RC&BCo h169 Field
" John (Theresa) used cars 1403 Cove rd h 83 Washington
" John bkpr Windfield Mfg Co r49 Phillips av
" John r21 Norwell
" John mill opr FRCorp r1 Independent
" John B (Mary) carder K Mill h10 Bourne
" John C (Angelina) opr h25 Vernon
" John C (Maria) tender Nash Mills h11 Waldo
" John C (Mary) emp Calvin Clothing Co h88 Earle
" John F (Hilda M) carp h105 Clara
" John J (Rose) clk K Mill h73 Dunbar
" John M (Agnes M) retired h479 S Second
" John R Jr (Irene) opr JIPCo r100 Lafayette
" John V (Laura F) painter Antone Pacheco h39 Fruit
" Jos M (Mary) emp FCM r82 Nash rd
" Joseph wvr Nash Mill r115 Belleville rd
" Joseph (Violet) assembler ABCorp h187 Chancery
" Joseph (Louise) cutter Eldridge r217 Rockland
" Joseph clk Cohen's Market r26 County
" Joseph (Laura S) retired h16 Kirby SD
" Joseph (Mary) baker h2 Ashley SD
" Joseph (Mary) h25 Hall
" Joseph (Irene) mill opr Nash Mill h101 Phillips av
" Joseph (Helen) prop Nash Paint & Hardware h21 Scott
" Joseph r256 Shaw
" Joseph (Marion S) 2nd hand GMCorp h195 Rockdale av
" Joseph bartender 538 S Water r26 County
" Joseph Jr (Julia)3rd hand WM h11 Sagamore
" Joseph B spinner NB Cotton Mill h77 Dudley
" Joseph B (Urselina) h154 Davis
" Joseph C h154 Davis
" Joseph C Jr (Mary) carder Nash Mill h154 Davis
" Joseph J (Mary) wvr GMCorp h49 Phillips av
" Joseph J Jr student r49 Phillips av
" Joseph M (Dorothy) prop Hollywood Barber Shop h5C Mt Pleasant Homes
" Joseph N r377 Bedford
" Joseph P (Gloria) mill opr GMCorp h17 County
" Joseph R opr NBCo r1757 Acushnet av
" Joseph S (Ruth) sten Railway Exp h81 Liberty
" Jules (Mary) slsm h174 Washington
" Julia (Manuel P) stitcher h11 Oaklawn
" Justina wid Mariano h26 County
" Kathleen (Mrs Edward) emp G Tire & Rubber Co h187 Cove
" Laura mill opr GMCorp r16 Kirby SD
" Laura S (Mrs Joseph) emp Cherry & Co h16 Kirby SD
" Leonard (Grace S) optometrist 1307 Acushnet av h64 Borden
" Lilia stitcher MCCo r190 Dawson
" Louis (Mary B) painting 94 South h do
" Lourdes C wid Fernando spooler tender Pierce Bros Ltd r194 County
" Lydia sec Standard Times r94 South
" Lydia (Mrs Albert C) asst purchasing agt JIPInc h216 County
" Manuel (Mary) r486 First
" Manuel mill opr N Mill r32 Winsor
" Manuel (Evelyn) carp NB Rayon Co h31 Buttonwood rd SD
" Manuel (Marie G) truck dr r5 Katherine
" Manuel (Elsie) mill wkr h106 S Sixth
" Manuel (Elsie) mach opr RC&B r183 Bonney
" Manuel (Beatrice) opr NB Bakery h141 Field
" Manuel (Beatrice) h267 Bates
" Manuel (Hilda) mill wkr ACorp h49 Nelson
" Manuel opr r297 S Front
" Manuel (Mary) lab h104 Phillips av
" Manuel (Agatha) opr Wam Mill h355 Bolton
" Manuel (Mary C) mill opr K Mill h436 Rivet
" Manuel (Mary) mill opr FCM r106 Eugenia
" Manuel J (Mary) foreman Fuller's h97 Sidney
" Manuel (Irene) emp Atlas Tack Corp h182 Richards
" Manuel (Josephine) mill opr GMCorp h 112 Bonney
" Manuel (Emily B) weaver GT&RCo h411 Allen
" Manuel Jr patrolman NBPD r112 Bonney
" Manuel A (Mary M) h73 Acushnet av
" Manuel B Jr (Beatrice S) framer Celeste Mfg Co h254 S Second
" Manuel C prop Alvo Packing Co r220 Rockdale av

**THE KINYON SCHOOL** Established 1911
**BUSINESS TRAINING**
**Reliable Office Employment Service**
**Tel. 2-5448 688 PLEASANT STREET**
**Opp. NEW BEDFORD P. O.**

GULF HILL DAIRY ICE CREAM
GRADE A MILK AND DAIRY PRODUCTS SO. DARTMOUTH TEL. 8-5888

Pacheco Manuel C (Anna)carp h540 Prescott
" Manuel C Jr (Pauline) opr FRCorp h190 Hemlock
" Manuel E (Anna M) mill opr HMfgCo h56 Thompson
" Manuel J (Elsie) lathe opr Roy Nobel h 307 Hemlock
" Manuel J (Mary J) retired h180 James
" Manuel J (Angelana S) metal wkr RC&B Co h8 Waverly
" Manuel Jr patrolman NBPD r12 Bonney
" Manuel L (Mary A) fruit 1335 Ashley blvd h108 Princeton
" Manuel P (Julia) emp Kennedy's Fruit Produce h11 Oaklawn
" Manuel S h338 Hemlock SD
" Manuel S P (Joaquina) retired h532 Rivet
" Margaret C smsts r11 Waldo
" Maria J wid Amanicio h222 Brownell
" Marianno M (Winifred) fireman NBFD h41 Willard
" Marie M Mrs spinner WM h33 Independent
" Mary sizer Nash Mill r61 Dean
" Mary C wid John h322 S Front
" Mary Mrs h161 Crapo
" Mary comb winder FRCorp h84 Thompson
" Mary r154 Davis
" Mary r12 Independent
" Mary Mrs h60 W Cove rd SD
" Mary (Mrs John) mill opr FRCorp h169 Field
" Mary (Mrs Joseph C Jr) presser MCCo r154 Davis
" Mary (Mrs Joseph M) stitcher Elco Dress Co h2 Ashley
" Mary (Mrs Joseph M) spinner FCM r82 Nash rd
" Mary r486 S Water
" Mary wid Gilbert h260 Hemlock
" Mary r775 First
" Mary (Mrs Angelo) mill opr Nash Mills h226 Bates
" Mary wid Manuel h256 Shaw
" Mary mill opr K Mill r439 Orchard
" Mary A cloth insp HMfgCo r30 Cove
" Mary B (Mrs Louis) spinner K Mill h94 South
" Mary C (Mrs Manuel)spinner K Mill h 436Rivet
" Mary C mill opr K Mill r297 S Front
" Mary C clk r11 Waldo
" Mary C cloth insp r30 Cove
" Mary E Mrs r6 Hyacinth
" Mary G (Mrs Bento G) emp GMCorp h 525 Rivet
" Mary L r99 Bedford
" Mary M opr GMCorp h248 Rivet
" Mary M wid John r335 Rockdale av
" Mary O mill opr N Mill r297 S Front
" Michael (Jeannette) foreman Fairhaven Corp h1221 Acushnet av
" Milletta (Mrs Carlos J) waitress Dan's Pavillion h607 Summer
" Milton truck dr Fuller's h90 Sidney
" Pauline (Mrs Manuel C Jr) spinner GM Corp h190 Hemlock
" Pearl Mrs stitcher MCCo h13 Whitman
" Philomena wid Joseph h217 Rockland
" Richard S (Eliz) mailer Standard Times h79 Pierce
" Robert student r41 Willard
" Rose (Mrs John J) mill opr h73 Dunbar
" Rose wid Manuel h5 Norwell
" Rose opr JIP r322 S Front
" Rse Mrs r102 Newton
" Rose M (Mrs Americo) floorlady Salbert's Mfg Co r1111 S Water
" Stella (Mrs Edward) wvr S Mill r333 Ashley blvd
" Sylvia opr Kilburn Mill h21 Winsor
" Tobisa r6 Thompson
" Valsmira emp Aerovox Corp r532 Rivet
" Violet (Mrs Joseph) dry winding A Corp h187 Chancery
" Virginia Mrs h10 Diman
" Wanda wid Walter wvr HMfgCo h12 Sharp
" Winifred (Mrs Marianno M) winder K Mill h41 Willard
" Virginia (Mrs James) spooler tender Nash Mills h109 Nash rd
Pachico Adeline (Mrs Antone G)stitcher h20 Briggs
" Antone G (Adeline) foreman GT&RCo h 20 Briggs
Pacific Coal Co Inc 994 S Water & Yard ft of Wamsutta pres, Stanley J Pelczarski treas, John J Pelczarski
**PACIFIC OIL CO Howard B Tripp mgr range and fuel oil and oil burners 929 Kempton tel 9-6271 see front cover and p 85**
**PACIFIC OIL STATION Pacific Oil Co props Howard Tripp mgr gasoline and oil c Kempton and County see front cover and p85**
Packard Helen D wid Arthur W sten Hill & Cutler Co res Fn
" Kenneth N (Mairiam S) test eng Providence RI h69 Willis
" Mary E wid Wm J h112 Richmond
**PACKARD NEW BEDFORD CO Harry Nourjian prop Packard agency 175 Ash tel 3-6705 see p37 and back cover**
**PACKARD ROGER E mgr United Mutual Fire Insurance Co and res mgr Liberty Mutual Insurance Co res South Dartmouth**
Packish Robert R (Evelyine) fisherman h38 Ashley blvd
Paczosa Honarta Mrs wvr S Mill r18 Morton ct
" Joseph W (Veronica M) tank wkr CDE Corp h596 S Second
" Stanley bartender Woodrow Wilson Club h18 Morton ct
Padanaram Cleaners & Dyers 82 Elm SD
Padelford Elizabeth Mrs r1174 Pleasant
" Lewis (Ida E) farmer h175 Durfee
Paes Amanda r533 Rivet
" Angelina wid Carlos h15 Ruth
" Antone (Madeline) lab h97 Acushnet av

SAVINGS BANK LIFE INSURANCE
For ALL the FAMILY
NEW BEDFORD INSTITUTION FOR SAVINGS Tel. 8-5447

" Antone Jr (Hazel) h97 Acushnet av
" Aurora r195 Coggeshall
" Dona Maria wid Francisco M r154 Rockland
" John r195 Coggeshall
Page Antone C Jr slsm Kaplan Furniture Co r26 Babbitt
" Antonia M wid Antone C h26 Babbit
" Austin L mach h20 Independent
" Austin L Jr 20 Independent
" Carlos C clk Martin's Clothes Shop r26 Babbitt
" Charles emp RI r90 Nelson
" Elmer R (Helen) steamfitter hlpr Local 644 Union h18 Parker
" Evelyn r26 Babbitt
" George (Dorothy) emp Boston h23 Hemlock
" James C (Bridget) retired r585 Elm
" Juliette opr Russell Milkench & Harrison r90 Nelson
" Joseph (Lena) wvr HMfgCo h50 Tallman
" Lena (Mrs Joseph) mill opr WM h50 Tallman
" Lucy wid Peter M h49 Beetle
" Marlvina Mrs h226 Maxfield
" Martin C (Alice) clk r585 Elm
" Ovila W (Robeina M) steamfitter r111 DeWolf
" Ronaldo USCG r242 Whitman
" —see Le Page
Pageotte Alphonse (Margaret) loom fixer h 1131 Purchase
" Bertha M (Mrs Oscar E) cloth insp Nash Mill h156 Belleville rd
" Joseph E retired r Baylies Sq Hotel
" Oscar E (Bertha M) shoe shine parlor 1751 Acushnet av h156 Belleville rd
" Theodore E (Mabel L) prop Ted's Haberdashery h113 Howard av
Pahjs Walter (Helen) emp MTD&MCo h10 Plympton
Paige Maurice W (Mettie S) retired h49 Willis
" Rosanna wid William emp St Luke's Hosp h207 Gunnell
" Walter H (Mary P) retired h12 Lincoln
Pailey Nan Mrs Hilda DePierre prop 771 Purchase
Paim Emily h28 Hall
Pain Flora dom r208 Coffin av
Painchaud Beatrice emp Nash Mill r85 Bullard
" Beatrice (Mrs Rodolphe) mill wkr K Mills h294 Collette
" J Rodolphe (Beatrice) lab S Mill h294 Collette
" Joseph R (Hedwidge) h85 Bullard
Paine Alice M wid Albert C h81 Carroll
" Carlton C carp r25 Hunter
" Carleton C Jr (Mercedas M) emp Braley's Creamery h101 Austin
" Carrie E wid Hilliard H h247 Palmer
" Esther G bkpr 1064 S Water r654 Kempton
" Frank E caretaker Armory r654 Kempton
" Isabel wid J Lyman h654 Kempton
" Karl (Mercedes) h101 Austin
" Roger (Lydia) emp Prov RI h196 Cottage
" Roy S (Florence M) jan 643 County h do
" Rufus S (Cynthia P) mach CSCo h58 Sherman
" Stella h180 Purchase
" Thelma H lib asst NB Free Public Library r654 Kempton
Painechaud Gustave A (Yvette I) wvr HM Corp h297 Coffin av
" Yvette I (Mrs Gustave A) drawing in HM Corp h297 Coffin av
Painter Robert (Margaret) emp JIPCo r92 Irvington
Paiva Adelaide r180 Sawyer
" Agnes (Mrs George) (Paiva's Variety) h232 Rivet
" Agnes M decorator F W Woolworth r564 Purchase
" Alexandria (Mrs Ernest) speeder tender K Mill h98 David
" Alphonso h54 Phillips av
" Anna (Mrs Joseph L) winder tender Fawcett Mills r28 Sidney
" Anna wid Manuel h54 Purchase
" Antone (Ledwina R) h68 Hathaway
" Antone (Mary) emp Allan's Print Shop h207 Rivet
" Antone (Mary K) 2d hand HMfgCo h472 Brock av
" Antone r179 Earle
" Antone (Lillian) baker 101 Nash rd h117 Whitman
" Arthur (Mary L) emp NB Luggage Co r31 Nash rd
" Augusto (Mary) lab h250 Sawyer
" Claudino baker My Bread Baking Co r160 Query
" Diomisia C (Mrs Joseph) spinner WM h338 Hemlock SD
" Ernest (Alexandria) section hand KMill h98 David
" Eva r68 Hathaway
" Fernando mill opr r350 Sawyer
" Frank r193 Middle
" Genoveva insp ACorp r257 Bates
" George (Agnes) (Paiva's Variety) h332 Rivet
" Henry (Clotilda) driver NB Overall Supply Co h179 Earle
" Henry (Caezarina) mill opr h180 Sawyer
" Irene (Mrs Manuel J) laundry wkr Diamond Laundry h511 Kirby
" John (Albertinia) twister NMill h352 Brook

GAS FOR REFRIGERATION
QUIET, DEPENDABLE ECONOMICAL
SEE PAGE 14

**BRALEY'S** **BETTER DAIRY PRODUCTS** including

TEL. 8-5674 See Page 84 CHOCOLATE DRINK AND COFFEE DRINK

Paiva John (Mary) emp Fisk Rubber Co h143 Coffin av
" John A (Mary) prop John's Variety Store 136 Jenny Lind av h160 Query
" John E lab JIPInc r1305 Pleasant
" John Jr clk 163 Jenny Lind r160 Query
" Joseph (Diomisia) elec Acushnet Process h338 Hemlock SD
" Joseph A (Mary) slasher tender HMfgCo h518 Rivet
" Joseph L (Anna) doffer Nash Mill r28 Sidney
" Lillian (Mrs Antone) bkpr S Eastern Supply Co h117 Whitman
" Louis mill opr r179 Earle
" Manuel r179 Earle
" Manuel (Vivian) lathe opr RC&BInc h46 Larch
" Manuel A (Lemena) roller opr RC&BInc h257 Bates
" Manuel J (Irene) baker N B Baking Co h511 Kirby
" Manuel M truck driver Akin Denison Co r518 Acushnet av
" Manuel P (Adeline) retired h220 Rivet
" Manuel S h123 Presidential Hgts
" Manuel S (Carlotta) doffer FCM r94 Nash rd
" Manuel S Jr USA r123 Presidential Hgts
" Mariano S (Mary D) emp St Luke Hosp h75 Luke
" Mary h200 Cedar Grove
" Mary (Mrs Antone) cloth room HMfgCo h207 Rivet
" Mary (Mrs Joseph A) stitcher NB Sports Wear h518 Rivet
" Mary A (Mrs John B) clk NBDGCo res Mattapoissett
" Mary C (Mrs William P) fish cutter Eastland Food Products h220 Rivet
" Mary K (Mrs Antone) bkpr Atlantic Mill h472 Brock av
" Mildred M (Mrs Mario) emp Tony's Cafe r121 Austin
" Nicholas (Jannie) h10 Grandfield
" Phyllis J (Mrs John) clk F W Woolworth r564 Purchase
" Rose stitcher Fn Mill r98 David
" William (Maria) battery hand HMfgCo r188 Blackmer
" William P (Mary C) emp CDECorp h220 Rivet
" —see Piva
Paiva's Variety (George and Agnes Paiva) 61 Crapo
Paixao Caroline L (Mrs Joseph L) wvr GM Corp h101 Jenkins
" Joseph L (Caroline L) emp GT&RCo h101 Jenkins
" Natalie emp MESCo r101 Jenkins
Paiza Alizire (Mrs Frank) winder NBC Mill r3735 Acushnet av
" Frank (Alizire) twister tender FCM r3735 Acushnet av
Palace Cleaning Co Francisco R Souza prop 157 C Acushnet av
" of Sweets Arthur C Courousis mgr 1174 Acushnet av
Palacz Edward welder Charlestown Navy Yd r1530 Plainville rd
" John (Mary) retired h1530 Plainville rd
" Stanley die setter JIPInc r1530 Plainville rd
Palardy Adrien D (Alice B) mill opr HMfgCo r73 Deane
" Joseph A (Blancine) laundry wkr h72 Vernon
Paleczka John W boxmaker ASMills res Acushnet
" Stanley J (Stacia) fitter ASMill h394 Summer
" Thomas T (Mary) mill opr h216 State
Palestine Herbert prop Pilgrim Mill Supply Co r N B Hotel (208)
" Lester (Monarch Clothing Co) treas Arlan's Dept Store res New York
" Mark (Monarch Clothing Co) and asst treas-mgr Arlan's Dept Store res New York
" Victor emp Monarch Clothing r8 Ocean
" William (Marie) (Monarch Clothing Co) and pres Arlan's Dept Store h558 John
Palhinla Mariano R mill opr r131 Rockland
Paliatto Marco A (Margaret A) welder h244 State
Palisade Cafe Fernandez W Enos prop 1700 Purchase
Pallas Adronachy stitcher r63 Clifford
" Christo (Helen) mill opr FCM h63 Clifford
" Christo Jr r63 Clifford
" Helen (Mrs Christo) mill opr FCM h63 Clifford
" Starvros r63 Clifford
Pallatroni Charles guard BCH&C r189 James
" Ermina wid Antone h211 James
" Eugene E (Theresa V) mtrmn UStRy h20 Maitland
" Eugene E Jr (Luciene G) emp NET&TCo r141 Phillips av
" Harold W (Edna) supt Clear'oc Co h38 Newton
" James E drug clk Rotch Pharmacy r20 Maitland
" John S (Minerva L) opr J C Rhodes & Co h305 Mill
" Joseph h226 Court
" Katherine A opr KMill r189 James
" Leonard (Evelyn) eng HMfgCo r231 Myrtle
" Mary P wid Antone S h189 James
" Minerva L (Mrs John D) office clk NB Public Market h305 Mill
" Paul A prop Pallartroni's Carpenter Shop r226 Court
" Paul J (Alva C) agt John Hancock Ins Co r211 James
" Rose bkpr r226 Court
Pallatroni's Carpenter Shop Paul A Pallatroni prop 214 Court
Palm Cafe Mrs Victoria Pejko prop 317 N Front

- FURNITURE -
Rugs—Draperies—Appliances
Star Store
DIAL 8-5611
See p 66

Palma Carl (Shawmut Transportation Co) res Bayside Long Island New York
Palme Hermine clk-sten NB Bd of Health h97 Spring
Palmeira Anglo (Izaura) speeder States Mfg Co r44 Whitman
" Manuel (Mary) bartender Veteran's Tavern h72 Belleville rd
" Mary wid Jacintho h789 Mt Pleasant
Palmer Alice D (Mrs Henry) hskpr 166 Park r do
" Charles (Florence R) prop Town Tavern r140 Rockland
" Courtland M (Hannah G) supt Nauset Warehouse Co h74 Trinity
" Earl (Julia R) lab h380 Hillman
" George E (May F) oiler h48 Bay Village
" George R fisherman r27 Sycamore
" Henry (Alice D) chief eng NBG&ELCo r 166 Park
" Ida L wid Albert W h107 Cedar
" Irving A (Inga G) (Mont Ele ctrical Co) h180 Allen
" James L (Ellen M) mtrmn UStRyCo h 273 Cedar
" James L Jr seaman r273 Cedar
" Jane A wid George h61 Myrtle
" Laura E wid Ephraim C r71 North
" Lucy Mrs r4404 Acushnet av
**PALMER RAYMOND D (Dagmar J) dist mgr Trusteed Funds Inc and dist mgr Commonwealth Fund res 70 Church Fairhaven**
" Reuel C seaman r273 Cedar
" Robert E student r166 Park
**PALMER SCOTT & CO INC boat builders ft of Logan and 1482 Rodney French blvd pres Palmer Scott v-pres Calvin Tompkins Jr treas William Belknap asst treas-purchasing agent and office mgr Emily C Perry see p 118**
Palmieri Albert student r151 Penniman
" Alfred (May) h50 North
" Doris Mrs bkpr Guido's Plate Glass Co h397 Cedar
" Simon (Mary) emp Giusti Bakery h151 Penniman
" Simon USAAC r151 Penniman
Paltenhoffer Richard (Edith) framefitter Strand Leather Co h82 Rotch
Palva—see Plava also Piva
Palys Agnes Mrs h233 Harwich
" John (Mary) lab r rear 21 Washburn
" John J mach MTD&MCo r rear 21 Washburn
" Joseph USMM r21½ Washburn
" Michael retired h5 Blackburn
" Michael mill opr r5 Blackburn
" Paul (Florinda) emp J Rubin & Sons h63 S Sixth
" Stanley (Irene) yardman Stanley Oil Co h 1934 Acushnet av
" Stanley (Alvina) mach ATCorp Fn h22 Salisbury
" Stasia A emp Standard Times r233 Harwich
" Walter mach r21½ Washburn
Pamplona Arthur (Hilda) sheet metal wkr h 187 Crapo
" Beatrice emp ACorp r16 McGurk
" Joseph (Clara) janitor HMfgCo h16 McGurk
Pan's Ice Cream & Luncheonette Mrs Jennie Panaretos prop 623 Brock av
Panagakos George slsm SR&Co r995 S Water
" Louis waiter Curley's PX Lunch r995 S Water
" Peter M (Mary) h716 Acushnet av
" Stella wid Michael battery hand WM h 995 S Water
" William M (Olga C J) twister tender HMfgCo h948 S Water
Panagotopoulos George wvr WM h17 Holly
" James (Demetri) h115 Whitman
Panaretos Constantino emp Pan's Ice Cream & Luncheonette r14 McGurk
" Cosmos (Jennie) retired h14 McGurk
" George emp Wamsutta Club r14 McGurk
" Jennie (Mrs Cosmos) prop Pan's Ice Cream & Luncheonette h14 McGurk
" John r14 McGurk
" Mary clk Mason's Furniture r14 McGurk
" Stephen emp Pan's Ice Cream & Luncheonette r14 McGurk
Panek Anna wid Lawrence h1036 Acushnet av
" Anthony (Mary) wvr SMills h265 Whitman
" Frederick (Ida) emp Watertown h178 Phillips av
" Joseph (Stephania) wvr NMills h178 Phillips av
" Roger r178 Phillips av
**PANEK STANLEY (Jane) pres-treas Stanley Oil Co and prop Stanley's Petroleum Transport h136 Norman tel 8-5908**
" Walter L (Aoma) mach ACo h178 Phillips av
" Zigmund r1036 Acushnet av
Panker Gloria (Mrs John G) office wkr MTD &MCo h10 Roosevelt
" John G (Gloria) emp Old Colony Trans r10 Roosevelt
Panther's Athletic Club Joseph Correira pres 59 Diman
Papa Leonard emp Nash Mills r155 Lawrence
" Orsala Mrs opr r155 Lawrence
Papademetrius Demetrious prop The Artloom and designer Hathaway Mill r133 Deane

SHEERIN ELECTRIC CO.
Est. 1836
27 WILLIAM ST.
Electrical Contractors
HOT POINT APPLIANCES
Tel. 8-5358

DELANO

Bettendorf Oil Burners
Norge Appliances and
Plumbing and Heating
135 GRINNELL TEL. 7-9445

Papadopoulos John J (Fotika) emp FCM h 325 Davis
" Jordan J (Despina) h31 Clark
Papanicholas Arthur waiter NB Hotel h900 Pleasant
Papillon Aldea Mrs h15 Marvin
" Edmee wid Hormidas h251 State
" Etiene r1537 Acushnet av
" Ora mill opr WM r251 State
Papineau Clarence C (Vivian M) mach h42E Mt Pleasant Homes
" Regina A Mrs h256 N Front
Papkin Barney (Rose S) lawyer 488 Pleasant (5) h114 Palmer
" Hyman (Jennie) rabbi Ahavath Achim Synagogue and Chesed Shel Ames h103 South
" Nathan prop Freitas Package Store r103 South
Papopoulos Stephen (Constantina) mill opr h102 Beetle
Pappaganeas Michael r229 Sawyer
Pappaneau Edward (Flora) battery hand Majestic Mfg Co h383 N Front
Pappantonio Anthony r113 Reynolds
" Antonio (Areti) retired h113 Reynolds
Pappas Antone (Ida) clk Peoples Market h33 Delano
" Joseph J emp Boston r31 Clark
" Katherine Mrs h79 Presidential Hgts
" Peter (Adrelda) retired h164½ Cedar Grove
" Rose emp ACorp r50 Hillman
" Theodura wid Louis r106 Clifford
Pappos Charles L (Helen) shoe repairing 189 Wood h59 Covell
" George r106 Clifford
" Nikolas emp USRCo h807 First
Paquette Albert cutter NB Clothing Co r271 Pleasant
" Albert A (Cecile) mach CSCo r9 Perry
" Antoinette waitress Howard Johnson r906 Hathaway rd
" Arthur C Jr (Janina) r170 N Front
" Aurore h179 Eugenia
" Blanche dom h30 Coffin av
" Claude (Eliza) r3 Fielding
" Damase C r1929 Purchase
" Delphine emp NB Clothing Co r220 Pleasant
" Diana wid Eudore dom r34 Coffin av
" Felix A (Loretta C) eng Falmouth h156 Reynolds
" Leon student r906 Hathaway rd
" Loretta C (Mrs Felix A) tender WM h156 Reynolds
" Ludger A (Laurette E) emp Fall River h 497 Middle
" Melvina M Mrs r125 Belleville av
" Napoleon retired h1938 Purchase
" Norman L (Rita A) slsm Bond Bread Baking Co r74 Spring
" Oscar T (Rose A) chauf Building Materials Inc h906 Hathaway rd
" Phillippe A (Catherine L) carp h56 Clifford
" Regina E wid Joseph C h86 Clifford
" Rose A student r906 Hathaway rd
Paquin Albert 3rd hand r279 Collette
" Aline drawer-in NBCMills r279 Collette
" Alma r279 Collette
" Armand (Hortense J E) meat cutter h61 Merrimac
" Beatrice C clk asst 3rd Dist Court of Bristol r633 Coggeshall
" Christine C student r4385 Acushnet av
" Dora M acct 229 Coffin av r188 Branscomb
" Frank (Angelina) retired h188 Branscomb
" Fred (Alma C) emp RC&B r188 Branscomb
" Henry h279 Collette
" J Ubalde (Nelda M) physician 1279 Acushnet av h633 Coggeshall
" John D r633 Coggeshall
" Joseph (Valeda) h237 Collette (3)
" Juliette A h316 Davis
" Loretta (Mrs Romeo) mach opr Mutterperl Co h355 Nash rd
" Romeo E (Loretta) asst foreman Ades Bros h355 Nash rd
" Valtheas J (Florence M) prop My Package Store h4385 Acushnet av
" William (Gloria A) pntr h336 Central av
" Zephyr D (Olive W) lawyer 758 Purchase (6) h34 Irvington
Paradis Adelard J (Ada R) mach CSCo r591 S Second
" Albert L (Evangeline) slsm My Bread Baking Co h183 Ashley blvd
" Albert R (Irene) bus dr UStRy h304 Collette
" Alfred (Rosalia) grinder h171 Ashley blvd
" Alphee (Aurore) foreman CDECorp h30 Valentine
" Antoinette (Mrs Roland) emp CDECorp h13 Roosevelt
" Aurore (Mrs Alphee) needle trade Cove Dress Co h30 Valentine
" Catherine h26 Washburn
" Claire dry winder ACorp h151 Bates
" Delina wid George h167 Presidential Hgts
" Eugene (Eva) mill wkr USRCo h185 Crapo
" Gaudoiose C bartender Naushon Hotel h190 Summer
" Helmina wid Arsene h591 S Second
" Henry A Jr (Delvina) mill opr Nash Mills h151 Bates
" Henry L (Lucille) clk Roys Mkt r234 Bates
" Jeanette clk NBG&ELCo h inq do
" John Z (Rose) lab City h2057 Purchase
" Leo (Alice) checker FCM h256 Clifford
" Louise mill opr h53 Hillman
" Mary R wid Henry mill opr h180 Ashley blvd
" Maurice W (Evalina) clk NET&TCo h30 Richmond
" Regina Mrs opr FCM h382½ N Front
" Rodolphe A (Claire) office mgr Laurans Bros h42 Mt Vernon

Heating, Air Conditioning and Piping Contractors

**ANDERSON & OLSEN**
Heating Contractors
147 Chancery St. Tel. 7-9162

Gas Boilers
Dadson
Oil Burners

" Roland (Antoinette) bartender 11 Rodney French blvd h13 Roosevelt
" Rose I (Mrs John Z) spinner HMCorp h 2057 Purchase
" Simonne B clk 222 Union (513) r190 Summer
" Wilfred (Eva) slsm Cont Bak Co h90 Howard av

**PARAGON STAMP WORKS & PRINTERY Joseph J Penler mgr printers 678 Pleasant tel 6-8277 plant 1843 Purchase see top lines**

**PARAGON TRAVEL AGENCY Joseph J Penler mgr travel agts 678 Pleasant tel 6-8277 see top lines**

Paramount Barber Service Leo H Tichon prop 1526 Acushnet av
" House Ernest E Lawton mgr 15 Mill
" Motors Gilbert R Vital prop c First and Cove rd
" Pharmacy Coleman Lipman prop 509 Kempton
" Restaurant Philip A Medeiros prop 160 County
" Supply House Inc electrical appliances 990 Purchase pres-treas Wilfred C Rosseau
Paran—see Parent
Parda Cazimir h150 N Front
Pardee Milton I (Lydia S) (Tripp & Taber) res Fairhaven
" Morris fisherman r95 N Second
Pare Albert (Ida) mgr Puritan Grocery h51 Nye
" Armand (Helene Y) painter h128 Mott
" Ernest retired r290 Union
" Ida (Mrs Albert) clk 1001 Acushnet av h 51 Nye
" Joseph D (Lillian) mgr Stop & Shop h34C Mt Pleasant Homes
Parent Albert J wvr GT&RCo r949 S Water
" Alfred (Clara) winder MTD&MCo h917 Belleville av
" Alice stitcher Monarch Clothing Co r949 S Water
" Andrew J (Cecile G) clk 940 Purchase h692 Church
" Armand (Irene) emp NB Rayon Co h 15 Bentley
" Arthur E (Emelda) ins broker and real estate 114 Central av tel 2-3289 h do
" Arthur T (Melvina)) loom fixer HMfgCo h949 S Water
" Arthur T (Rose) h9 Penniman
" Arthur A Jr (Irene) emp HMfgCo h38C Mt Pleasant Homes
" Beatrice stitcher Monarch Clothing Co r949 S Water
" Bertha B r24 DeWolf
" Cecile C r78 Nye
" Claire clk ACorp r475 N Front
" Delia wid Homer slslady Star Store h56 Foster
" Doris r475 N Front
" Dorothy opr Celeste Mfg Co h91 Potomska
" Emile (Constance) mech h78 Tallman
" Ephrem mill opr h15 Bentley
" Ephrem Jr (Yvonne) mill opr h357 Ashley blvd
" Eugene (Mary L) h78 Nye
" Eunice C asst head bkpr Merchants Nat Bank r917 Belleville av
" Frank X (Delia M) loomfixer WM h1220 Acushnet av
" George h211½ Ashley blvd
" George A (Blanche H) carp h1986 Acushnet av
" Georgette r470 N Front
" Georgianna wid Peter h122 Hadley
" Harvey (Yvonne) mill opr WM h475 N Front
" Irene (Mrs Armand) stitcher Youth Craft Clothing Co h15 Bentley
" Jeannette (Mrs Romeo) emp NBDGCo h 142 Bullard
" Jeannette L mgr receiving dept Star Store r142 Bullard
" Joseph (Cecile) emp ATCorp Fn h247 Cedar Grove
" Joseph D (Laura) opr h67 Hathaway
" Joseph W (Mina) mill opr HMfgCo h28 Acushnet av
" Laurent (Rita E) emp APCo h61 Kearsarge
" Leo (Jennie) slasher tender HMfgCo r21 Morton ct
" Leo (Janina) mill opr HMfgCo h21 Morton ct
" Lois emp Ramsey Mill r1986 Acushnet av
" Lorraine (Mrs Norman) bkpr Charles Ashley Ins Agcy h78 Nye
" Louis F (Maria) real estate h123 Deane
" Louis F Jr student r123 Deane
" Lucille P emp NET&TCo r123 Deane
" Marcelle T teller Merchants Nat Bank r692 Church
" Mina (Mrs Joseph W) tender KMills h28 Acushnet av
" Norman mill opr Hoosac r78 Nye
" Pearle M battery hand GESMills r122 Hadley
" Raymond A (Anita) tool eng MTD&MCo h240 Harwich
" Rene roll coverer West Roll Shop r78 Nye
" Rita clk NBDGCo r211½ Ashley blvd
" Rita E emp JIPInc r61 Kearsarge
" Roger student r1986 Acushnet av
" Roger (Germaini) h297 Coffin av
" Romeo (Jeannette) opr HMCorp r142 Bullard
" Simone L bkpr Stanley Oil Co r692 Church
" Therese social wkr Red Cross r123 Deane

IF YOU CAN'T FIND IT
See Page 18
THE INDEX TO CONTENTS

**JOHN J. GOBELL CO.**
**SOAPS, POWDERS, CHEMICALS, DISINFECTANTS, PAINTS, FERTILIZERS, WIPERS, ROOF COATING, PLASTIC CEMENT, WYANDOTTE PRDUCTS**
**Dial 2-5175** **350 SO. SECOND STREET**

Parent Wilfred(Loretta)mill opr h193 Harwich
" Wilfred J (Aldea) prop Parent's Variety h350 Ashley blvd
Parent's Variety Wilfred J Parent prop 366 Ashley blvd
Parenti Louis (Esther V) tailor 290 Court h 230 North
Parham J Tunstall dentist 488 Pleasant (12) h403 Elm
Paris Clothes Store Mrs Lena Cohen prop 1031 Acushnet av
" Edith Mrs h212 Middle
" Luncheonette John Vieira prop 142 County
" Melanie wid Paul h174 Central av
" Paul B Jr treas Pearl-Craft Co I nc res Providence RI
Pariseau Armand O (Catherine) mach NBG& ELCo h127 Clara
" Auguste F carrier PO h116 Robeson
" Catherine (Mrs Armand) nurse 127 Clara h do
" Donat J C (Theresa P) lino opr h461 Union
" Ovila (Evelena) twist tender GMCorp h129 Clara
" Raymond fisherman r461 Union
Pariseault Armand L (Florence B) h393 Pleasant
" Florence B Mrs r395 Pleasant
Parisi Sebastian (Rose) h98 Hillman
Parisian The Morris A Leventhal prop 1452 Acushnet av
Park Bertha N (Mrs Luke) wvr NMills h61 Salisbury
" Boarding Stables John G Silva prop 4 Watson
" Cab John I Lima prop 393 Rivet
" Cash Market (Sylvano and Joseph Frates Jr) 1857 Acushnet av
" Doris (Mrs James J) office wkr KMills h81 Calumet
" Eleanor Mrs r12 Woodlawn
" Evelyn L (Mrs Walter H) public health nurse City h67 Mill
" George A (Louise) tr dr Palmer Scott h61 Salisbury
" Irene nurse 61 Salisbury r do
" James J (Doris) custodian George H Dunbar Sch h81 Calumet
" Kenneth C (Madeline M) tchr music NB Pub Sch h69 Tremont
" Luke (Bertha N) emp Gosnold Mill h61 Salisbury
" Motors Inc rear 85 Coggeshall pres George Schwartz treas Herman Schwartz
**PARK OIL CO INC office and garage and Pyrofax Division 486 Orchard tel 7-9389 pres W Henry Harrop v-pres-treas Harold Harrop sec Walter E Harrop see p 85**
" Shirley F clk NBDGCo r4 Norton ct
" Tavern (Manuel A Silva and John Polycarpo) 329 Rivet
" View Work Shop Oza Bernard prop cabinet mkr 1867 Acushnet
" Walter H (Evelyn L) sta eng NBG&ELCo h67 Mill
" —see Parks
Parker Angeline Mrs h1058 S Water (2)
" Arthur (Mary) USA r324 Earle
" Bernice L r3313 Acushnet av
" Carrie A wid Leander h3167 Acushnet av
" Carroll S (Pauline) dist coml mgr NET&T Co res Mott
" Elizabeth r73 Dudley
" Elizabeth wid William h1412 Pleasant
" Elsie L dom r3167 Acushnet av
" Elva M supvr physical education NB Pub Schools h256 Bellevue
**PARKER ERNEST G (Agnes A) chief plumbing insp New Bedford Board of Health (215) tel 8-5421 h15 Priscilla**
" Florence (Mrs Hiram) wvr HMCorp r1566 Acushnet av
" Francis A (Stanis) retired h77 Morgan
" George F Jr (Hervinia) car insp NYNH& HRR h5 Seneca
" George W (Marjorie) ins agt Wefer & Parker h124 Hawthorn
" Herbert retired r271 Pleasant
" Herman F (Ethel M) bkpr 97 Cove h3313 Acushnet av
" Herman F Jr (Phyllis E) auto mech h3762 Acushnet av
" Hiram (Florence) slsm r1566 Acushnet av
" Irving S (Laura) cutter Deep Sea Fish Co h109 Hathaway
" James (Elizabeth) retired h10 Warren
" John r118 Arnold
" Joseph Jr (Doris) chauf h1027 Kenmore
" Laura (Mrs Irving S) cutter Deep Sea Fish Co h105 Hathaway
" Lea M R wid George F winder tender S Mills h236 Collette
" Leander O (Alice) bus dr UStRyCo h3278 Acushnet av
" Lewis V (Violet E) carrier PO Fn h53 Newton
" Lucille (Mrs Raymond C) winder HMfg Co h355 Hersom
" Lydia A wid John H r311 Park
" Mary (Mrs Arthur) emp HMfgCo r324 Earle
" Mary V Mrs mill opr h162½ County
" Noel h15 Coggeshall
" Percy C retired r218 Court
" Priscilla H Mrs r43 Ocean
" Ralph Jr (Doris) mechanical draftsman CSCo h296 Tinkham
" Raymond (Ruth) oil ice wood prop 17 Ethel h do
" Raymond C (Lucille) lab h355 Hersom
" Russell (Shireen) r177 Elm
" Ruth E Mrs tchr Edmund Anthony Jr Sch r17 Ethel
" Sarah A wid Thomas h165 Shawmut av
" Shireen (Mrs Russell) sec American Loan Co r177 Elm
" Susan A Mrs h147 Cottage

ANDREWS & PIERCE INC.
TRUCKING AND MOTOR TRANSPORTATION
Daily Service Between Boston, New Bedford, Fall River, Providence
HOME OFFICE 506 MIDDLE ST., NEW BEDFORD—Tel. 8-5805, Office 4-4714
Providence,189 Charles St., Tel. Dexter 4716—S. Boston, 56 Medway St., Tels. 4370, 4371

" Thomas (Mary) emp Fall River h56 Mosher
" Thomas F Jr (Anna) fireman NBFD h163 Chestnut
" Walter H emp Gould Fabrics Inc r20 Cove
" William r50 Washburn
**PARKER WILLIAM E prop Wefer & Parker h33 Maple**
Parkes Helena wid John r12 Woodlawn
Parkin Beverly battery wkr HMCorp r348 Coffin av
" Carolina wid Robert r842 Mt Pleasant
" Henry E (Evelyn M) lino opr h395 Elm
Parkins William G Jr (Emily) patrolman NBPD h56 Campbell
Parkinson Alfred (Mary) retired h35 Buttonwood rd SD
" Alfred (Mabel) retired h289 County
" Annie wid Joseph h810 Brock av
" Arthur (Mary) opr Hoosac Mills h253 Tinkham
" Benjamin (Sarah J) master mech Firestone Cotton Mills h210 Whitman
" Bertha mill opr r289 County
" Christopher A h1243 Plainville rd
" Edmond (Emma) painter h930 Pleasant
" Edward (Lorenza) clk C F Wing h473 N Front
" Edward W (Marie L) carpet layer C F Wing Co r473 N Front
" Elizabeth A wid Thomas r359 Summer
" Isabel wid James h148 Myrtle
" James T opr Gilt Edge Textiles h148 Myrtle
" Josephine wid Richard r46 Sycamore
" Louise G wid Thomas 3rd h47 Reynolds
" Thomas (Louise J) postal clk h47 Reynolds
" Verdi (Bertha G) h87 Chancery
Parkish—see Packish
Parks—see Park
Parkway Apartments 634-636 Union
" Auto Sales Emilio Peitavino prop used cars 859 Kempton
Parkyacarcass Inn Angelo Travers prop 1060 Purchase
Parlee Fred W (Lois C) mill opr WM h1415 Plainville rd
Parlin Ralph B (Hazel W) osteopath 39 Mill h do
" William L USA r39 Mill
Parlow Evelyn L receptionist Ross Agency h873 Pleasant
" Lois J wid Henry B h380 Reed
Parmiciano Mary Mrs (C-8 Laboratories) res Naples Italy
Parr Aaron A (Eileen H) emp E L Fillet Co r634 Union
" Albert (Pauline) student r38 George
" Barbara D fish packer Neptune Food Products Co Inc r1488 Purchase
" Charles A (Phoebe) mach opr MTD&MCo h1488 Purchase
" Charles A Jr (Emelinda S) h38 Willis
" Edward W (Yvonne) fish cutter Salt Sea Fillet Co h45 Foster
" Harold fisherman r289 Pleasant
" Harold V r877 Brock av
" Mary Mrs emp Southbury Conn h38 George
" Nathaniel (Sarah R) 2nd hand NBCWCo h69 Mill
" Pauline (Mrs Albert) emp ACorp r38 George
" Richard H weigher East Coast Fillet Co r 1488 Purchase
Parreira Antone V (Frances M) carp h227 Bellevue
" Joseph L (Valentine) yarn boy USRCo h50 W Cove rd
" Maria C Mrs r56 Luke
" Valentine (Mrs Joseph L) tying in hand USRCo h50 W Cove rd
Parry Mae emp ATCorp r55 Hill
" Mary E wid William R h55 Hill
" —see Perry
Pars Areti wid George h14 Jean
" Harry student r14 Jean
" Helen sec Louis Stone r14 Jean
" Peter student r14 Jean
Parsons Arnold student r78 Campbell
" Bessie B (Mrs Clifford S) osteopathic physician 27 Seventh h do
" Catherine E Mrs h505 Cottage
" Clifford S (Bessie B) osteopathic physician 27 Seventh h do
" Edith C wid Walter H h59 Sycamore
" Edward (Sophia) clk Hammonton NJ h23 Austin
" Eunice (Mrs Ralph H) clk Merchants Nat Bank h28 Oaklawn
" Fannie wid James B r344 Arnold
" Frank H (Mary)pres-treas Acushnet Fish Corp and mgr Wamsutta Fillet Corp h78 Campbell
" Frank H Jr (Edith) pres-treas Wamsutta Fillet Corp h995 Rockdale av
" Gordon F tchr Mt Pleasant Sch res Westport
" Harold (Blanche) fisherman r1166 Acushnet av
" Harry H (Annie) mill opr Fall River h272 Cleveland
" Hayward C (Florence J) mariner h170 Summer
" Jean C student r27 Seventh
" Laundry Allied Launderers Inc 270 & 1634 Acushnet av and 951 Purchase pres-asst treas Herman Geller treas Julius Geller
" Mary A wid William F h44 Lucas
" Mildred E r59 Sycamore
" Ralph H (Eunice) fish whlsr Acushnet Fish Co h27 Oaklawn
" William W student r25 Seventh
Partington Matilda h181 Smith
" Raymond V (Mary) h181 Smith
" Robert V (Marie E) student h58 Presidential Hgts
Partridge David (Elizabeth) h97 Austin

**HAWES ELECTRIC CO.** **Contractors Appliances**
592 PLEASANT ST. TEL. 8-5285
EVERYTHING ELECTRICAL

Partridge David E r492 Summer
" Edwin pres-treas Peleg H Sherman Inc h505 County
" Henry F (Audrey) dept head Armour Co h311 Purchase
" Mary E wid John R r492 Summer
Pascheco Mary (Mrs Oscar) winder tender Nash Mills h14 Sidney
" Oscar (Mary) opr Nat Pairpoint Co h14 Sidney
Paschol Luciano (Hermergarda) retired h276 Nash rd
Pasell George W emp MTD&MCo r220 Pleasant
**PASELL JOSEPH H (Ruth R) asst works mgr Morse Twist Drill & Machine Co h Tucker rd North Dartmouth**
Pasieka Albert mill opr h50 Kenyon
" John r50 Kenyon
" Walter F student r50 Kenyon
Paskiewicz Felix mill opr h194 Cedar Grove
Pasqual Joao mill opr NMills r153 Belleville av
Pasquill Leonard (Evelyn) steamfitter Empire Supply h156 Rodney French blvd
" William (Annie) retired h49 Frederick
Pastana John G (Mary F) mill opr SMills h 294 Earle
Paste Joseph bkpr Giusti Baking Co r690½ Acushnet av
" Letitih E emp Calvin Clothing Co r25 Austin
" Severino (Orsola) carder tender WM h 690½ Acushnet av
Pasteris Joseph (Caroline) mach RC&B h11 Fairmount
" Joseph Jr (Lucy) cabinet mkr H Gray h11 Fairmount
Pastie Anthony emp CSCo h1005 County
" Arthur J (Irene) emp NBFD h12 Fielding
" Frank (Lena M) maintenanceman Atlantic Carton Corp h268 Weld
" Peter (Jennie) lab FCM r1005 County
" Shirley L sec 858 Kempton r268 Weld
Pat's Cafe John J Downey prop 266 Dartmouth
Pate Donald S USN r278 Park
" Eva M wid Herbert h401 S Second
" Marion H trimmer Fairhaven Corp r278 Park
" Winifred A phone opr NET&TCo r278 Park
Pateakos Arita P (Mrs Peter) dressmkr 1073 S Water h do
" James lab Theo Loranger r1073 S Water
" John P r1073 S Water
" Peter (Arita P) h1073 S Water
Patisteas Evangelos (Olga F) retired h397 Cedar Grove
Patla Bruno mill wkr GT&RCo r197 County
" Elizabeth Mrs h197 County
" Frank P (Alice S) knotter opr NMills r96 Clark
" Helen K mill wkr JIPInc r197 County
" Joseph (Olive) emp HMfgCo h379 S Second
" Louisa r60 Cove
" Olive (Mrs Joseph) emp CDECorp h379 S Second
" Peter P wvr h60 Cove
" Stephanie tester ACorp r197 County
Patnaude Adjutor (Aurore M) retired h1037 Ivers
" Albia Mrs h280 Sawyer
" Arthur (Lea) h168 Tinkham
" Ernest musician r175 Shaw
" Frank J (Dora M) carp h76 Church
" George emp APCo r597 Church
" Germaine mill opr r160 Hadley
" Henry (Arzelia) ins broker h408 Wood
" Henry S (Cora L) painter h45 Presidential Hgts
" Hermas (Alice) h420 Sawyer
" Herve N (Jeanne J) ins agt 414 Wood h do
" Hormidas retired r979 Pleasant
" Jeanette emp WM r123 Middle rd Acushnet
" Jeanne J (Mrs Herve N) ins agt Patnaude Ins Agency h414 Wood
" Joseph E (Eleanor E M) hlpr NYNH&H RR h889 County
" Joseph E Jr cleaner SMills r195 Presidential Hgts
" Josephine M wid Arthur J h643 Summer
" Lorraine press opr JIPInc r597 Church
" Maurice T(Rita)h20C Mt Pleasant Homes
" Medrise h317 Conduit
" Melvina r26 Emery
" Octavia wid John B laundry wkr h272 Weld
" Raymond W (Theresa) emp ACorp r66 Central av
" Regina mill opr FCM r272 Weld
" Rose wid Frank h597 Church
" Rose A wid J Henry h22 S Sixth
" Theodore mech r55 Union
" Theodore W (Amelia F) emp JIPInc h123 Middle rd Acushnet
" Wilfred H painter r527 Sawyer
Patnode Harry A (Aurore) lino opr Standard Times h72 Topham
" Leo A (Rose) teller Safe Deposit Nat Bank h118 Adams
" Melvina wid George H h18 Jenny Lind
Paton Thomas J (Gertrude) slsm Wonder Bread h18 Reynolds
" Thomas J Jr (Evelyn) emp Newport h172 Hathaway
**PATRICIA'S BEAUTY SHOPPE M Conceicao R Castella Ferreira prop 299 Dartmouth tel 2-5153 see p 46**
Patrick Edward (Viola R) projectionist Empire Theatre h51 Newton
Patry Elsie wid Zelia h321 Union (9)
" John E (Irene) emp Pierce Garm h13 Washburn
Patstone Hilda r45 Parker
" Mary I wid Edward L h45 Parker
**PATT JAMES M (Patricia) station mgr Radio Station WNBH and mgr Bristol Broadcasting Co h17 Grove**

New Furs of Every Description made to your order

FUR HOUSE OF SIDNEY
FUR SPECIALISTS SINCE 1914
252 UNION ST. TEL. 2-7392

The Only Exclusive Fur Shop that has Scientific Cold Storage on Premises

Pattee Joseph M (Mary V) (New Bedford Truck & Trailer Body Repairing Co) res Fairhaven
Patterson Charles G (Gertrude A) retired h 84 Florence
" Clive K (Marion J) emp John I Paulding h20 Ohio
" Cora A Mrs h513 Acushnet av
" Grace emp NET&TCo h10 Park pl
" Ida F Mrs r10 Park pl
" Marion J (Mrs Clive K) clk ACorp h20 Ohio
Patton Hazel r57 Hill
Patykula Alex USN r24 Roosevelt
" Joseph bakery slsm r24 Roosevelt
" Thomas (Annie) mill opr h24 Roosevelt
Patys Michael (Louise) (General Supply Co) res Acushnet
" Stanley (General Supply Co) res Acushnet
Patzer George L (Florence H) sports editor Standard Times h43 Park
Paul Antone (Marjorie L) chauf UStRyCo h56 Vine
" Arthur foreman NB Water Dept res Lakeville
" Elmer A (Eileen A) steamfitter Anderson & Olsen h559 Cottage
" George (Margaret A) emp WM h207 Nash rd
" Gwendolyn A bkpr CSCo r56 Vine
" Ignacio C Jr (Mary) h26 Thompson
" Irene (Mrs Jose) spinner GMCorp h123 Potter SD
" Irma E emp Howland Linen Supply Co h25 Emerson
" John tender SMills r273 Bates
" John J (Muriel) emp MTD&MCo h10 Emma
" Jose A (Irene) h123 Potter
" Joseph V P opr h36 Presidential Hgts
" Manuel S (Fernanda R) wvr GMCorp h 195 Crapo
" Margaret emp APCo r207 Nash rd
" Regina M h71 Morgan
**PAUL REVERE LIFE INSURANCE CO Robert L Yaeger special agent 516 Union**
" Stanley B r56 Vine
" Stephen USN r26 Thompson
" Stephen K (Laura D) retired h81 Durfee
" Virginia B emp APCo r207 Nash rd
**PAUL & DIXON (Henry J Perry, Arthur S Francis' John J Dunn and T Hudner Kennedy) general insurance 628 Pleasant (204-212) tel 6-8593 see p 99**
Paul's Auto Service Paul J Gaudreau prop 218 Nash rd
" Paint & Wall Paper Store Odilon Martin prop 1598 Acushnet av
" Service Station Paul E Beaulieu prop 96 Wood
Paula Edwin F (Mary) retired h76 Delano
" Frank (Silvina) retired h49 Griffith
" Mary (Mrs Edwin F) spinner NMills h76 Delano
Paulding Emma h415 County (415)
**PAULDING JOHN I INC electrical goods manufacturers King's Highway n Acushnet station pres Arthur A Johnson sales manager John Duxbury v-pres-sec C Alfred Johnson, treas-gen mgr Gustaf A Johnson asst treas Emory E Wallace asst gen mgr Adolph R Johnson see p 108**
Paulette Gilbert J (Doris) USN r192 Phillips av
" P Frank mill opr WM r18 Bedford
Paulhus Arthur emp CSCo r78 Cove
" Doris E kick press opr CDECorp r78 Cove
" Lucien (Alice R) opr h78 Cove
" Lucille emp CDECorp r78 Cove
Paulina Manuel (Justine) plater foreman St George Mfg Co h72 Belleville rd
Pauline Harriett r197 Middle
Pauling Ida sec Star Store r392 Wood
Paulinho Antonio S (Ascencao F) retired r160 Belleville av
Paulino Anthony S (Rose M) emp NBCCo h20 Austin ct
" Frank r97 Hall
" Louis mill opr r15 Oak
" Mabel emp Calvin Clothing Co r15 Oak
" Manuel N (Mabel) mill opr KMills h15 Oak
Paull Edward F (Blanche) emp Brink's Corp h126 Bullard
" Elsie emp NMills r332 Shaw
" Ernest L (Irene) simonizer h22 Jean
" Ernestine (Mrs Joseph) stitcher MCCo r2 Warwick
" Francis C lab r3 Summer ct
" Gardner A mill opr LRCo r3 Summer st ct
" Gilbert (Mary) opr MCCo h2 Warwick
" Joseph (Ernestine) painter J Pacheco r2 Warwick
" Laura E Mrs h3 Summer st ct
" Mary (Mrs Gilbert) hand sewer MCCo h2 Warwick
" Norman M (Lucie D) retired h199 Maxfield
" Richard (Lucia K) lawyer 558 Pleasant (318) res Westport Point
" William C (Ethel) weigher RC&B h13 Collins
" William S (Elsie) emp Keystone Co r332 Shaw
Paulo Antonio (Paula & Alves) h202 N Front
" Armand A (Laurentina) dr Lexington Dairy h49 Hemlock
" Eugenia bkpr Rival Foods Co r38 Susan
" Evelyn r202 N Front
" Joaquim (Emily) winder tender Kilburn Mills h8 Almy SD
" John (Mary) opr HMfgCo h19 Emma
" John Jr mach K Mills r19 Emma
" Josephine (Mrs Manuel) emp GMCorp h38 Susan SD
" Laurentina (Mrs Armand) builder GT&R Co h49 Hemlock
" Lucilia stitcher Calvin Clothing Co r160 Belleville av

**KEITH ICE CREAM CO., INC.**
Famous for Quality—At Your Local Dealer
Plant STATE RD. NO. DARTMOUTH Tel. New Bedford 2-9634

Paulo Manuel (Josephine) spooler GMCorp h38 Susan SD
" Mary (Mrs John) spinner K Mills h19 Emma
" Mary N r253 Central
" & Alves (Manuel Alves and Antonio Paulo) 969 Acushnet
" —see Pallo
Paulos Adeline stitcher r11 Merrill
" Mary C mill opr r11 Merrill
" Rose wid Frank h11 Merrill
Paulsen John (Helen)fisherman h181 Newton
Paulson Bernhard F (Fay) clk Manning Auto Parts h240 Middle
" Marinus B (Ethel C) clk MTD&MCo h29 Bonney
Pavao Antone (Antonia) retired h108 Swift
" Cartos (Virginia) painter h67 Independent
" Cllannddes (Mary) r15 Felton
" Doris (Mrs Joseph R Jr) stitcher Abetta Sportswear Inc h515 S Second
" Gilbert R emp GMCorp r24 Salisbury
" Gilberta (Mrs Manuel R) jewelry mkr Pearl Craft Inc r519 S Second
" Irene C Mrs emp CDECorp r124 Cedar Grove
" Joseph P Jr dr Gulf Oil Co r22 Oaklawn
" Joseph R (Maria A) retired h24 Salisbury
" Joseph R Jr (Doris) wvr HMfgCo h519 S Second
" Lillian clk CFCorp r23 Hollyhock
" Lillian R emp Embee Dress Co r24 Salisbury
" Manuel student r108 Swift
" Manuel C (Elsie) h23 Hollyhock
" Manuel R (Gilberta) mach opr MTD&M Co r519 S Second
" —see Piva
Pavlock Charles (Mabel) marine eng r42 Foster
Pavoa Frank r193 Middle
Pawelczyk John lathe opr Nash Mills r62 Phillips av
" Theo (Irene) emp FCM h59 Collette
Pawlowski Alexander r1151 Rodney French blvd
Payant Anita (Mrs Roger O) sec Nash Mills h343 N Front
" Armand B carp Greene & Wood h302 Sawyer
" Henry N hlpr twister room FCM r302 Sawyer
" Roger O (Anita) plumber G A Lemieux h inq do
Payette Blanche A supvr Ac Process Co r260 Shaw
" Charles E (Alice) emp Newport RI r641 Brock av
" Clara wid Joseph h134 Presidential Hgts
" Delima Mrs r359 Summer
" Doris L Mrs r280 Sawyer
" Emile J (Doris L) embalmer William A Payette r260 Shaw
" Ernest signs 140 Nye h126 Bullard
" Ernest (Cecile J) h126 Bullard
" Fred O elec cont 1832 Acushnet av h do
" Gertrude B sec r260 Shaw
" Jeanne clk r260 Shaw
" Leo N (Marguerite) slsm Fall River h555 Ashley blvd
" Lucy wid Arthur J h359 N Front
" Omer (Janet) mech h85 Glennon
" Raoul prop Ralph's Lunch r Golden Inn
" Rolande Mrs h163 Ashley blvd
" Rose wid Alfred h64 Clifford
**PAYETTE WILLIAM A (Flora M) prop William A Payette and member New Bedford Licensing Board h260 Shaw**
" William A William A Payette prop funeral director 472 Ashley blvd
Payne Alice supr NET&TCo r392 Cottage
" Andrew A (Marjorie) lab NBG&ElCo h 245 Elm
" Annie V wid Thomas P h392 Cottage
" Annie V r392 Cottage
" Edgar S (Ruth R) sheet metal wkr h115 Tremont
" Francis X r392 Cottage
" James E (Agnes I) musician h458 Arnold
" Jennie (Mrs Samuel G) speeder tender PB r24 Adams
" Optical Co William Payne prop 694 Pleasant
" Samuel G (Jennie) r24 Adams
" Thomas P r458 Arnold
" William prop Payne Optical Co r392 Cottage
" —see Paine
Payton Clarence (Lydia J) USN r215 North
" Ethel A milliner Louise Hat Shop h96 Park
" Eva office clk CSCo r248 Whitman
" James J (A Helen) used cars 545 Mill h32 Jenny Lind
" James J James J Payton prop used cars 545 Mill
" James K student r32 Jenny Lind
" Margaret A wid Martin h16 Lucas
" Margaret H wid Ernest winder tender K Mill h248 Whitman
Peacock Gordon H USA r164 Holly
Pearce Charles h98 Spring
" Charles J student r18 Seventh
" Donald B student r18 Seventh
" G Girdwood (Elsie J) physician 18 Seventh h do
" Robert G mech Nat Cash Register Co r18 Seventh
" —see Peirce and Pierce
Pearl Craft Co Inc jewelry mfrs 74 Kilburn pres Harvey D Kelman treas Paul B Paris Jr
" Fisheries Inc 9 Johnny Cake Hill treas-mgr John W Craig
" Laundry John S Souza prop Manuel S Souza mgr 62-64 Hicks
Pearson Carl J (Anna O) mach C SCo h87 Mt Vernon
" Daniel (Bertha) opr HMCorp h327 Tinkham
" David V student r437 Union
" David W (Anna S) mach Norlander Machine Co r437 Union

**FURTADO'S DAIRY** *Safe* **MILK**
FOR THE BABY
NEW BEDFORD, MASS. TEL. 3-1358 "LABORATORY CONTROLLED"

" Edward fisherman r610 County
" Edward (Beatrice J) mill opr Goodyear h Vernon
" Elsa L (Mrs Robert A) office clk CSCo h39 Junior
" George retired r147 Deane
" George (Johanna) emp ADCo h214 Dawson
" Hilda wid Daniel r91 Penniman
" John (Florence M) 2d hand HMCorp h211 Query
" Kenneth H (Marjorie) inst N B Vocational High Sch h118 Clifford
" Margaret Mrs dom h284 Collette
" Margaret A (Mrs Richard T) bakelite insp JIPInc h106 King
" Nellie F (Mrs Rowland) bkpr N B Cotton Mills h154 Charles
" Octave (Mary) retired h88 Howard av
" Richard T (Margt A) mach Pierce Mills h 106 King
" Richard T (M Ada) opr NB Mfg Co h982 Monmouth
" Robert A (Elsa L) student h39 Junior
" Rowland (Nellie F) marine cook h154 Charles
" Sally H r154 Charles
" Sarah Mrs h173 Arnold
" Wilfred mason r88 Howard av
" William student r154 Charles
" William retired h134 Deane apt 1
" —see Pehrson and Pierson
Pease Benjamin P (Mary E) retired h34 Grape
" Dora (Mrs Henry) opr Diamond Laundry h312 Tinkham
" Frank (Filomena) mach r49 Maryland
" Henry (Dora) opr Nonquitt Mills h312 Tinkham
" Luther M (Helen M) supt gas operations NBG&ELCo h17 Junior
" Mary E nurse 17 Junior r do
" Milton (Juliet M) chauf Grant Bros h165 Tinkham
Peatfield Arthur E (Margaret E) retired h 1586 Acushnet av
Pebre Pedro E (Frances) (D & G Motor Repair Co) h8 Calumet
Peccini Alfred (Veronica) fish cutter Coastal Fillet Co h592 Cottage
Peck Elizabeth T nurse 203 Brownell r do
**PECK GERTRUDE E MRS loan mgr Community Plan Inc h19 Summit av North Dartmouth**
" Herbert N h35 Grape
" Joyce r56 Irvington
" Lily M teller Merchants Nat Bank r56 Irvington
" Walter C (Marion A) clk Firestone Mill h55 Morgan
" William student r56 Irvington
" Wm (Dora H) emp Vet Adm h56 Irvington
Peckham Benjamin(Edith)chief maintenance man Krim-Ko h166 Willis
" Catherine mill opr h25 Mitchell
" Donald W(Marjorie)emp rear 3136 Acushnet av r3388 do
" Estelle BMrs emp CDECorp h109Rounds
" Florist Ramon F Lawrence prop 140 Dartmouth
" George W Jr retired h64 Ocean
" Gordon M student r109 Rounds
" Grace M wid George r153 Elm
" Herbert D retired r64 Ocean
" Jennie L wid Samuel S h384 Clinton
" May C tel opr NET&TCo r64 Ocean
" Millard B h3833 Acushnet av
" Ralph B r3833 Acushnet av
" Roy E (Esther) poultry dealer rear 3136 Acushnet av h do
" Vivian F Mrs demonstrator Edison Gas & Elec Co r665 County
" West Cemetery 395 Mt Pleasant
" Wilfred S (Louise A) elec Brown Elec Co h280 Hillman
" William E painter Fuller's r1089 Purchase
Pedelford Elizabeth wid Fred r1174 Pleasant
Pedersen Anna B nurse Providence RI r457 Court
" Arne P (Anna K) fisherman h457 Court
" Gaspar (Mary H) fisherman h41 Keene
" Laura M Mrs h1818 Purchase
" Robert K (Gubriel) fisherman h384 Court
" Theodore C (Ethel E) fisherman h183 Sycamore
Pedras Antone I(Aurora)cutter Atlas Tack Co h178 Hemlock
" Antone I Jr USA r178 Hemlock
" Helen student r178 Hemlock
" Joseph E r178 Hemlock
Pedro Alice M h300 Cedar Grove
" Alice (Mrs Ernest) rubber wkr GT&RCo r195 Davis
" Beatrice P (Mrs Candido) spinner KMills h31 Morton ct
" Bella (Mrs Serafin) spinner K Mills h17 Stapleton
" Candido (Beatrice P) fireman GGWks h31 Morton ct
" Edmund (Elsie) student h103 Jouvette
" Elsie (Mrs John) mill opr GMCorp h44 Jenkins
" Ernest (Alice) student r195 Davis
" Florence bkpr Merchants Nat Bank r204 Hathaway
" Francisco F (Mary) emp USRCo h127 Fruit
" Frank F (Mary) mill opr NMill h127 Fruit
" Frank Jr (Mary) hlpr HMCorp h84 Whitman
" Gilbert (Dorothy) fish cutter NBFilletCo h59 Acushnet av
" Hector C (Blanche) mgr Guy's Kitchenware h19 Ashley
" Jerome C (Hilda A) mach opr NBRCo h 542 Hawes
" Jerome C Jr r542 Hawes
" Joaquim (Guilhemina) carp h12 Almy SD
" John (Mary) emp UStRyCo h206 Hathaway rd
" John (Mary) retired h1264 Acushnet av

**PHILIP S. MANCHESTER SONS**
**FULL LINE OF HARDWARE, DUPONT PAINTS, KITCHENWARE, G. E. APPLIANCES**
**TEL. 3-8678 PLUMBING SUPPLIES AND TELEVISION PADANARAM**

Pedro John (Elsie) bartender Walnut Cafe h44 Jenkins
" John A emp JIPInc r206 Hathaway
" Joseph asst supt NBHotel r216 Middle
" Joseph (Rose) h6 St Johns SD
" Manuel (Mary S) wvr HMfgCo r44 Winsor
" Manuel (Antonia) lab h44 Winsor
" Manuel (Beatrice) emp Newport T Station h79 Thompson
" Mary Mrs h84 Jouvette
" Mary wid Joseph cloth insp GMCorp h59 Sidney
" Mary (Mrs Frank Jr) stitcher Calvin Clothing h84 Whitman
" Mary L bkpr Sterling Furniture r127 Fruit
" Serafin (Bella) mill opr GMCorp h17 Stapleton
" Virginio (Hilda) emp Providence RI h666 First
" William (Sylvana) painter h68 Hall
Pedroso Emidio V (Anna H) mill opr GMCorp h73 Nelson
Pedroza Albert L prop United Radio Co r424 Union
" Thelma public interviewer Daniel Starch & Staff NYCity r424 Union
Pee-Vee's Furniture (Armand M Pereira and William Viera) 871 S Water
Peel Benjamin B (Statia) driver DBInc h87 Penniman
" Geneva wid Gilbert r87 Penniman
" Raymond student r87 Penniman
" Robinson retired h182 Presidential Hgts
Peers James H (Helen L) emp NBG&ELCo h87 Parker
" James H Jr student r87 Parker
Peets Edith emp ACorp r8 Hicks
Pegg Benjamin (Dorothy) h50 Ohio
" Richard emp CDECorp h inq do
Peggy's Dressmaking Mrs Constance Ward prop 142 Arnold
Peiraccini Jacqueline F clk r148 Shawmut av
Peiracini—see Pieracini
Peirce Ada L bkpr PCorp h161 William
" Arthur R (Shirley M) emp JC R&Co r383 Pleasant
" Bertha E r71 Lindsey
" Bertha R dom r71 Lindsey
" Bessie P r81 Bedford
" Charles G mill opr h175 State
" Charles S plastic condenser mkr ACorp r71 Lindsay
**PEIRCE EDITH B wid Stephen treas Peirce & Hook Inc h105 Arnold**
" Edw (Annette B) retired h348 Pleasant
" Edward B mach opr JC Rhodes & Co h71 Lindsey
" Edward B Jr emp Aerovox Corp r71 Lindsey
**PEIRCE EDWARD C (Alma D) prop Peirce The Florist and state senator 3rd Bristol District h1356 Acushnet av**
" Edwin E elec cont 10 William res Fn
" Eleanor D wid Charles r123 Clinton
" Ella Mrs pocket book wkr h156 Holly
" Flora B r52 Morgan
" Lulu N Mrs h286 Union
" Sumner master mariner h378 Bedford
**PEIRCE THE FLORIST Edward C Peirce prop florist 1360 Acushnet av tel 5-7566 and 1338 Pleasant Fall River tel 3-2072 see p 76**
" William E r71 Lindsey
" Wm L(Bertha R) r71 Lindsey
**PEIRCE & HOOK INC New Bedford Pontiac dealer Bradford Brightman Jr clk of corp gen mgr 437-447 Kempton tel 2-1101 see back cover and p 38**
" —see Pierce also Pearce
Peitavino Americo prop Peitavino Silk Mill res ND
" Ellen stitcher r294 Collette
" Emilio prop Parkway Motors r144 James
" Emilio (Mary) asst mgr Peitavino Silk Mill h92 Jenny Lind
" Eug (Olga F) tile setter and (General Tile & Plastering Co) r160 Jenny Lind
" Fred (Claire M) loomfixer HMfgCo h1248 Rockdale av
" Guido (Mary M) bookbinder Baker Mfg Co h27 Grant
" Harry (Mary A) mach CSCo r160 Jenny Lind
" John r27 Grant
" Joseph (Eva) loom fixer HMfgCo h427 Mill
" Joseph (Rose) weaver WM h972 County
" Lawrence emp Dawson Brewery r330 Cedar Grove
" Mary A (Mrs Harry) clk Schmidt Mfg Co r160 Jenny Lind
" Olga F (Mrs Eugene) mach opr JIPInc r 160 Jenny Lind
" Paul (Rita) lab h324 Cedar Grove
" Peter (Mary) h330 Cedar Grove
" Rita (Mrs Paul) emp ACorp h324 Cedar Grove
" Rose wid Silvio h160 Jenny Lind
" Rose B millhand HMCorp h972 County
" Silk Mill Americo Peitavino prop 116 Sawyer
" Silvio Jr (Mary) prop Capitol Bakery h121 Hathaway
Pejko Victoria wid Marcin prop Palm Cafe h315 N Front
" Walter (Irene) dentist 50 Tallman h316 Harwich
Pelczar Anna wid John h251 Whitman
" Annie wid Stanislaw h1287 Plainville rd
" Anthony carp r1287 Plainville rd
" Charles prop Pelczar's Atlantic Gas Sta 247 Cedar r1287 Plainville rd
" Joseph (Josephine) emp Palm Cafe h50 Tallman
" Stephen J (Ethel) barber shop 512 Summer h447 Ash
Pelczar's Atlantic Gas Station Charles Pelczar prop 247 Cedar
Pelczarski Andrew (Mary) lab h82 Eugenia

**A. D. McMULLEN, Inc.** Movers and Packers Storage Crating
304 KEMPTON ST. TEL. 3-0904

" John J treas Pacific Coal Co Inc r268 Central av
" Joseph (Sophie) mill opr NBRCo h268 Central av
" Kazimierz (Sophie C) emp RC&BInc h18 Fulton
" Stanley J (Gladys Z) pres Pacific Coal Co Inc res Fairhaven
Pelkey George mill opr h1242 Pleasant
Pelkington Lloyd G r790E Brock av (2)
Pell Alexander J (Hannah) maintenance man Dartmouth Finishing Co h59 Willow
" Anita S mach opr CDECorp r9 Sullivan
" Bertha A tire builder GT&RCo r9 Sullivan
" Elizabeth E nurse 101 Page h186 Reed
" Elsie L r9 Sullivan
" Jean r9 Sullivan
" Joseph W (Frances) mech h142 Presidential Hgts
" Katherine wid Walter D h9 Sullivan
" Sarah E wid John F h18 Trinity
" William F (Frances G) h Presidential Hgts
" William P (Julia E) gas sta foreman h203 Irvington
Pelland Arthur J (Laura) lab h103 Hatch
" Arthur J (Doris) emp GMCorp h19 Hemlock
" Conrad B mill opr r152 William
" Doris (Mrs Arthur J) opr ACorp h19 Hemlock
" Gerard emp Boston r119 Tallman
" Henry J (Alice) h119 Tallman
" Maurice USA r103 Hatch
Pellerin Alcide (Leona) physician 2090 Acushnet av h do
" Annette dressmaker 260 Union (25) r87 Hatch
" Aristide (Nora) wvr N Mills h242 Whitman
" Blanche Mrs h135 Nye
" Gaspar (Lillian C)changer Gief Eagle Mill h90 Nye
" George E mach opr Fawcett Mill r135 Nye
" Louise C Mrs seamstress NBDGCo r727 Belleville av (2)
" Noe (Eugenie) retired h87 Hatch
" Phillipe (Diana) loom fixer NMills h135 Nye
" Roger pntr r727 Belleville av (2)
" Yvonne dressmkr 260 Union (4)r87 Hatch
Pelletier Ada (Mrs Joseph N) emp KMill h 191 Cove
" Adrian emp ACorp r131 Nash rd
" Adrian J emp Bush & Co r10 Capitol
" Adrian R emp Saulnier Cleaners r10 Capitol
" Adrienne emp ACorp r267 Hersom
" Albert fireman r4 Kearsarge
" Albert (Irene) clk HMCorp h1527 Acushnet av
" Albert G (Blanche) weaver h20 Roosevelt
" Alexander Jr (Marie Anne) refrigerator slsm h13 Roosevelt
" Alfred (Melanise) retired h96 Division
" Alphonse (Jeannette) opr HMfgCo h77 Eugenia
" Archibald (Annette) humidifier Soule Mill h32 Hazard
" Armand painter 415 County (406) r do
" Armand (Juliette) h392 Ashley blvd
" Armand A stock clk Ford Motors Inc r56 County
" Armand J (Rita) patrolman NBPD h143 Arlington
" Armand L (Eva I) clk USRCo h19 Woodlawn
" Arthur F student r328 Austin
" Beatrice h133 Phillips av
" Bertrand R (Evelyn L) mech Pelletier & Berube h127 Brooklawn
" Blanche A reel tender KMill r10 Capitol
" Charles N (Sylvia M) ship clk h150 Sylvia
" Charles W (Theresa M) asst warehouse man US Rubber Co r328 Acushnet av
" Conrad A (Sophie R) (Baylies Square Paint & Wallpaper Co) h245 Eugenia
" Cyprian (Valeda) carp h265 Eugenia
" Damase (Georgiana) farmer h3735 Acushnet av
" Delima wid Philip h90 Tallman
" Donald (Eleanor) mill wkr GT&RCor56 Foster
" Donald clk Boldere's Mkt r57 Deane
" Donalda Mrs h2266 Acushnet av
" Edna cloth insp S Mills r32 Hazard
" Emile N (Laura) loom fixer h131 Nash rd
" Eugene S (Alma) Quansett R I h103 Clifford
" Eva h275 Phillips av
" Frederick A (Melina) prop The Friendly Variety Store h41 Columbia
" George (Madeline) emp 70 Kilburn h102 Beetle
" Gerard (Lucille) mill opr Nash Mill h47 Belleville rd
" Hector F (Irene) loomfixer HMfgCo r325 Coffin av
" Helen mill opr r82 Eugenia
" Henri J (Marie) plater Atlas Tack h132 Nye
" Henry carp r45 Tallman
" Henry E radio repairing 275 Phillips av r do
" Irene (Mrs Albert P) winder HMCorp h 1529B Acushnet av
" Irene Mrs mill opr WM r57 Kenyon
" J Paul (Mary) h241 Query
" J Roger refrigerator slsm r13 Roosevelt
" Jeanette waitress Doughboy Lunch r1031 Pleasant
" Jeanne r12 Covell
" Jeannette r2 Kearsarge
" Joseph (Alma) carp h45 Tallman
" Joseph (Medora) emp NB Process Co h 1103 Chaffee
" Joseph A (Rita L) foreman Campus Bag Co h79 Clark
" Joseph Albert (Julia) sergt NBPD h61 Bullard

NEW BEDFORD HOTEL Home of the Spouter Inn and Jolly Whaler
200 ROOMS—MODERN—FIREPROOF See Page 92

Pelletier Joseph Arsene(Rose O)sergt NBPD h2603 Acushnet av
" Joseph C loomfixer Butler Mills r38 Washburn
" Joseph D spinner HMfgCo r1791 Acushnet av
" Joseph H (Rose) emp MTD&MCo h71 Ruth
" Joseph N (Ada) emp Fn h191 Cove
" Joseph N (Blanche A) mill opr Hoosac h91 Holly
" Joseph N (Florence M) lab h110 Willow
" Joseph P (Mary M) mach MTD&MCo r 241 Query
" Jovita (Mrs Theodore) switchboard opr First Nat Bank h45 Katherine
" Laurentine (Mrs Raymond F) emp Celeste Handbag Co h143 Clara
" Lawrence Jr r52 Hope
" Lawrence prop Pelletier & Berube h52 Hope
" Leander J (Mary A) chauf David Duff & Son h119 Tallman
" Leo A (Della) (Weld Sq Hardware Co) h29 Pontiac
" Leon (Mathilde) weaver h4 Kearsarge
" Leon A (Lillian) foreman Fiske Tire Co h h59 County
" Louis (Jennie) retired h60 County
" Louis R USN r36 McGurk
" Lucille (Mrs Gerald) weaver H Mill h147 Belleville rd
" Marie (Mrs Henry) nurse h132 Nye
" Maurice R (Evelyn R) mech Giusti's Bkg Co r217 Hillman
" Muriel R wvr r36 McGurk
" Napoleon (Jean) mach h12 Covell
" Omer mill opr HMfgCo r382½ N Front
" Peter r127 Myrtle
" Philip E line foreman NET&TCo r90 Tallman
" Philip L (Mary C) emp Fall River h1262 Pleasant
" Philippe A (Anna D) mill opr N Mills h267 Hersom
" Phillip A (Georgianna A) retired h32 Social
" Phillippe (Annie) tailor 2311 Acushnet av h do
" Pierre Jr carp h57 Deane
" R J Service Station Raoul A Pelletier prop 432 Acushnet av
" Raoul A (Jennette) prop R J Pelletier Service Sta h212 Query
" Raoul J (Rose A) prop R J Pelletier Service Sta h17 Jonathan
" Raymond A (Elizabeth) roofer h12 Ashley
" Raymond F (Laurentine) engravers 508 Pleasant (216) h143 Clara
" Raymond J wvr h36 McGurk
" Rita spinner N Mills r91 Holly
" Robert student r328 Austin
" Robert L (Rose A) mech Pelletier's Service Sta h136 Hathaway
" Rodolphe (Beatrice) emp NE Cleaners h254 Tinkham
" Roger r131 Nash rd
" Roger L refrigeration repair man Ace Cabinet Shop r57 Deane
" Rosalie wid Alphonse h30 McGuirk
" Rose Mrs insp NBMfgCo h1791 Acushnet av
" Rose (Mrs Wilfred) (Top's Yard Goods) h6 Ashley blvd
" Sophie r104 Howard
" Therese D clk K Mills r36 McGurk
" Theodore P (Jovita) chauf D Duff & Son h 45 Katherine
" Wilfred (Rose) h6 Ashley blvd
" Yara wid Phillip h328 Austin
" & Berube Lawrence Pelletier prop used cars 537 Belleville av auto supplies 547do
" —see Peltier
Peloquin Emile J (Jeannette F) steamfitter h239 Sawyer
" Emma wid Bruno r275 Ashley blvd
" Ernest USA r131 Bullard
" Ida E Mrs fish packer Neptune Food Products h19 Fulton ct
" Josephine wid Joseph dom h53 Holly
" Leo r53 Holly
Peltier Alfred (Ida M) brick layer h979 Homestead
" Anna r117 High
" Edith wid John cleaner RC&B h960 County
" Frank J (Elsie E) mgr Fall River h36 Newton
" Jeal student r36 Newton
Peltz Elsie N tchr J C Tripp Sch r4557 Acushnet av
" Louis (Bertha S) clk Fn h304 Harwich
" Mary wid William h94 Beetle
**PELTZ STANISLAW (Sophie J) lawyer 888 Purchase (312) tel 2-2447 h4557 Acushnet av**
Pelzer Edward foreman ACo r160 Church
" Stanley (Helen) emp HMfgCo h160 Church
Pemberton Ellen Mrs h57 Fair
" Robert M(Kathleen) chauf Lauren's Bros h17 Bonney
Pempek Albin (Theresa) emp Normandy Print Wks r116 Eugenia
Pena Harry W (Velma) beautician h116 Bay Village
" John Jr (Evelyn) beautician h152 Bay Village
Pender Alice E (Mrs George E) stitcher N B Sportswear Co h325 Summer
" Everett E (Pearl E) pastor Advent Christian Church 124 Sycamore h178 Cedar
" George E (Alice E) spooler tender FCM h325 Summer
Pendergast Elizabeth A (Mrs William E) nurse ATCorp Fn r17 Columbia
" John F (Catherine) fisherman h129 Topham
" William E (Elizabeth) radio announcer WNBH r17 Columbia

ESTATE OF
**T. J. MORIARTY**
**Paints, Hardware, Roofing Materials, Factory Supplies**
308 PURCHASE STREET TEL. 5-7404 NEW BEDFORD, MASS.

Pendlebury Greenwood (Marion M) insp GG Wks h109 Division
" Thomas (Nancy) emp MTD&MCo h457 Brock av
Pendleton Emily wid Geo R h12 Hazard ct
Pengilly Clara J r385 Tarkiln Hill rd
" Elmo C (Viola C) retired h385 Tarkiln Hill rd
Penguin Shirt Laundry Peter G Manganelli prop 77 Forest
Penha Americo A (Orpheum Barber Shop) and (Orpheum Pool Room) h59 Scott
" Francisco (Hilda) barber 1006 S Water r 157 Davis
" Rose Mrs r59 Scott
Penler Eugene N student r53 Fielding
" James F student r53 Fielding
**PENLER JOHN B (Anne M) asst mgr Paragon Stamp Works & Printery and Paragon Travel Agency h2382 Acushnet av**
**PENLER JOSEPH J (Mary B)mgr Paragon Stamp Works & Printery and mgr Paragon Travel Agency and travel agt New Bedford Licensing Board h53 Fielding tel 3-2192**
" Joseph J Jr (Angelina) printer 1843 Purchase h55 Carlisle
" Robert L (Helen) printer 1843 Purchase h140 Branscomb
Penney B Frank retired h14 Locust
" William E clk Safe Deposit Nat Bank r14 Locust
Pennington John J (Rubena) fisherman h469 Hilman
Penpk Albino (Patricia) opr Venetian Blind Co r116 Eugenia
Pentecostal Church of Jesus Christ Mrs Mary Tolentino pastor 190 Cedar Grove
" House of Prayer pas supplied 215 Sawyer
Pentleton Stanley I (Bertha C) slsm h51 Milton
Penton Pierce (Betty) h25 Sycamore
Peoples Christian Church Russell W Baldwin pastor services Sat 3 p m, SS 2 p m at 272 Cottage
" Market Inc 882 Purchase and 1062 S Water pres-treas Abraham Holland Edward Morse mgr 882 Purchase Edward I Israel mgr 1062 S Water
" Shoe Mart Herman Kaplan prop 1104 Acushnet
Pepin Adrien L V (Stella M) prop Pepin's Market h55 Durfee
" Aime D(Blanche A)carp Belvel Furn h95 Sylvia
" Albert (Jeannette E) slsm LeComte's Men Shop r1213 Acushnet av
" Alice wid Gustave stitcher MCCo h1213 Acushnet
" Alida emp Atlantic Mills h11 Harmony
" Antonio (Donalda) emp Fall River h141 Phillips av
" Cecile emp CDECorp r170 Hatch
" Cora B wid Donat h88 Holly
" Eugene (Yvonne) slasher tender h170 Hatch
" Frank A (Germaine) film opr Orpheum Theatre h866 Brock av
" George E (Bertha) N Mill h170 Hatch
" Germaine (Mrs Frank A) cashier Orpheum Theatre h866 Brock av
" Gustave mill opr N Mill r170 Hatch
" Heloise r46 Princeton
" Henry A (Yvonne) emp UStRyCo r170 Hatch
" Hilaire (Florida) clk 1561 Acushnet av h107 Bates
" Hilaire Jr slsm C F Wing Co r107 Bates
" Jeanne B (Mrs Lucien A) opr N B MfgCo 347 N Front
" Jeannette E (Mrs Albert) sec Nau Mills r1213 Acushnet av
" Jeannette F emp ACorp r88 Holly
" John r1286 Pleasant
" Joseph A(Anna) painter h514 Ashley blvd
" Lucien A (Jeanne B) laundry wkr Diamond Laundry h347 N Front
" Lucien A Jr student r347 N Front
" Lucille A T office clk HMfgCo r9 Salisbury
" Mary A wid Adelard h845 Brock av
" Mary E r153 Hathaway
" Maurice (Marian) emp GELCo h32 Nye
" Maurice B (Marian) doffer FCM h100 Presidential Hts
" Montcalm A(Rose A)painter r1214 Broadway
" Norman L r9 Salisbury
" Normand L service and repairman Nat Candy Vendors r9 Salisbury
" Omer J (Blanche) clk h88 Clifford
" Paul mill opr r170 Hatch
" Rudolph (Alice E) carp h53 S Sixth
" Solange E r845 Brock av
" Theresa wid Camille r326 N Front
Pepin's Market Adrian Pepin prop 49 Durfee
Pequita Evelina (Mrs George) stitcher Grinnell MfgCo r479 Belleville av
" George (Evelina) jan Club Sport Madeirense Inc r479 Belleville av
" Manuel h196 Harwich
Percival Bertie (May L) emp Fisk Mfg Co h19 Oaklawn
" Joseph (Kathleen) wvr h75 Dudley
" Joseph Jr r75 Dudley
" May L (Mrs Bertie) emp USRCo h19 Oaklawn
**PERCIVAL RICHARD C (Mary) bus agt New Bedford Joint Board TWUA-CIO h259 Hersom**
Percy Mabelle K wid Samuel A h69 Forest
Perdok Henry A emp ACorp h158 Central av
" Stella emp ACorp r158 Central av
Pereira Abram(Tillie F)cleaner United Motors r475 Purchase
" Adelaide opr RC&B r523 John
" Albert taxi driver r55 Hope
" Antone (Emily) meats 282 Coggeshall h 280 Coggeshall
" Antone (Mary) emp N Mills h11 Welcome
" Antone A (Caridade) opr FRCorp h48 Swift

# PARAGON STAMP WORKS & PRINTERY

**Rubber Stamp Manufacturers and Printers**

QUICK SERVICE AND ORIGINAL DESIGNS

678 PLEASANT ST. Opp. Post Office TEL. 6-8277


Pereira Antone D (Flora V) retired h439 S Front
" Antone E (Constance A) h328 S Front
" Antonio (Eliza) spinner FCM h73 Hathaway
" Antonio (Maria) mill opr WM h55 Hope
" Antonio (Maria T) linotype opr Standard Times h60 Briggs
" Antonio Jr sten David Duff & Son r11 Welcome
" Antonio A r573 Cottage
" Arthur r10 Bedford
" Aurore (Mrs Gilbert J) warp-drawer G M Corp h31 Viall
" Armand M (Hilda S) (Pee-Vee Furniture Co) h117 Fair
" Arthemisia O Mrs milliner h3 Bay
" Arthur N (Palmeira) emp 282 Coggeshall h 280 Coggeshall
" Arthur E gardener r126 Arnold
" Augustino Ida r280 Coggeshall av
" Belmira (Mrs Frank P) mill opr GFCorp h21 Dunbar
" Benj C prop grocer 409 S Water h44 Griffin
" Bertha J E nurse 126 Arnold r do
" Caridade (Mrs Antone A) opr FRCorp h48 Swift
" Carlos (Evelyn) treas Esther Louise Restaurant Inc res ND
" Constance L (Mrs Joseph) stitcher MCCo h24 Juniper
" Constantina Mrs r45 Nelson
" Damasio (Adeline) lab h10 Bedford
" Damazio (Ermina) carp h479 Belleville av
" Edwin (Eileen) baker NB Bakery h69 Katherine
" Eliza (Mrs Antonio) bobbin cleaner Soule Mill h73 Hathaway
" Emma (Mrs Joseph) mill opr FRCorp h17 Dunbar
" Erminia (Mrs Damazio) stitcher F Silverman Inc h479 Belleville av
" Ernest M (Mary) cook Green Diner h210 Hathaway rd
" Evelyn (Mrs Francisco) spinner GMCorp r14 Jenkins
" Flora (Mrs John) stitcher Normandy Bedspread Co h123 Crapo
" Frances M wid Manuel h126 Arnold
" Francisco A (Evelyn) twister tender GM Corp r14 Jenkins
" Frank P (Belmira) emp Newport RI h21 Dunbar
" Gil J (Aurore) emp MTD&MCo h31 Viall
" Grace A interior decorator Hartford r31 Viall
" Hugo student r60 Briggs
" Ida C mill opr r203 Rockland
" John (Flora) wvr HMfgCo h123 Crapo
" John elec wkr JIPInc r479 Belleville av
" John (Aurora) emp FCM and sec-treas United Social Club h323 First
" John (Belmira F) emp Boston r75 Oak
" John (Mary) opr h104 Belleville rd
" Jose M (Maria A) rubber wkr Nonotuck Conn h153 Belleville av
" John S (Josephine F) retired h48 Edward
" Joseph (Emma) weaver GMCorp h17 Dunbar
" Joseph (Mary) barber 31½ Delano h26 Lucas
" Joseph (Mary C) h125 Division
" Joseph (Maria) r40 Lucas
" Joseph Jr (Mary) mill opr NMills h12 Nye
" Joseph F (Maria) mill opr h71 Davis
" Joseph L (Constance) h24 Juniper
" Julio G (Elvira) emp RC&B h158 Reynolds
" Louis (Marian) opr Firestone Co h282 Dartmouth
" Lucy S clk Cherry & Co h57 Bay
" Manuel F mill wkr r129 Eugenia
" Manuel (Isabel) h310 Harwich
" Manuel (Maria S) mason h523 John
" Manuel C retired h203 Rockland
" Manuel F (Anna C) retired h586 Pleasant
" Manuel J (Mary) weaver Pierce Bros Ltd h25 Adams
" Manuel S (Evelyn T) h683 First
" Maria J Mrs r573 Cottage
" Maria S stitcher Silverman's & Sons Inc h25 Adams
" Mary (Mrs Ernest M) waitress Green Diner h210 Hathaway rd
" Mary Mrs r99 Eugenia
" Mary r62 Grinnell
" Mary B wid Antone h48 Swift
" Mary C wid Antone spooler tender SMills h191 Belleville av
" Mary C Mrs r149 Field
" Mary R r310 Harwich
" Maxmiano (Carminda) lab City NB h19 Acushnet av
" Norman J (Statia) emp Community Pharmacy h27 Roosevelt
" Raul M div mgr SR&Co r38 Briggs
" Raul M (Maria M) retired h38 Briggs
" Seraphine USACorps r282 Dartmouth
" Sylvester USAAF r573 Cottage
" —see Perreira and Perry
Peret Zigmund (Sadie) gen mgr Bush & Co Inc h47 Carroll
Perete Joseph L emp Boston h173 Bay Village
Perez Carlos M USCG r347 Rivet
" Gelda clk store r347 Rivet
" Gelda C wid Jose G h347 Rivet
Perfection Bottling Works Antonio Fernandes bottlers 44 Phillips av
" Laundry Antone Medeiros prop 432 Bolton
" Laundry Inc 444 Bolton pres-treas Antone Medeiros
" Oil Co Domingos Mello prop 364 Dartmouth
" Oil Co gas and oil (Domingos Mello and Carl Dupont) 364 Dartmouth
Perham Elin S wid Herbert E h18 Mill
" Phyllis R clk SLCo r18 Mill

FRANCISCO OLIVEIRA TRAVEL AGENCY
BY LAND, SEA AND AIR—TO ALL POINTS OF THE GLOBE
Hotel Accommodations—Tours—Cruises
259 RIVET ST. RES. TEL. 2-2365—OFFICE TEL. 4-2471

Perien Frank insp RC&BCo r241 Sawyer
Perillo Charles B r199 Harwich
Perkins Annie B wid Justin C h346 Reed
" Calvin F (Edna M) emp NB Pub Mkt h219 North
**PERKINS GERTRUDE L asst treas E Anthony & Sons r127 Chestnut**
" Harriet N wid John A h127 Chestnut
" Harry T Jr (Beryl E) ind eng USRCo h422 Park
" Kathleen P stitcher MCCo r8 Briggs ct
" Luella G tchr Parker St Sch r127 Chestnut
" R Archer (Gertrude C) h201 Kempton
" Roger P (Louise M) clk NB Wallpaper Co r358 Elm
" William E (Ruth) mgr First Nat Stores 870 Kempton h503 do
" —see Paquin
Perks M Alice (Mrs William) emp RI h265 Eugenia
" William (M Alice) emp NYNH&HRR h 265 Eugenia
Perler Anne bkpr Shawmut Trans Co r23 Fair
" Julius L (Marcia) mech Shawmut Trans Co r23 Fair
" Louis (Ida) junk coll h23 Fair
" Marcia (Mrs Julius L) nurse 23 Fair r do
Perlstein Harry S (Ruth) prop South End Hardware & Supply Co h75 Jonathan
Pernick Barrett (Nettie) pres Celeste Mfg Co Inc h538 John
" Beverly emp Celeste Mfg Co Inc r538 John
" Daniel (Evelyn) foreman Celeste Mfg Co Inc h30 Milford
" Milton (Eleanor) shipping foreman Celeste Mfg Co Inc h420 Park
Peroni Edith mach opr ACorp r8 Hicks
" Eva C Mrs emp Fish Plant h8 Hicks
" George (Rose) mech CSCo h304 Rockdale av
" Herbert r8 Hicks
" Joseph L (Dolores) emp NB Shuttle Factory h641 Maxfield
" —see Perrone
Perperas Artemis emp GMfgCo r100 Clifford
" Charles emp Fall River r100 Clifford
" Chrisofo wid George h88 Clifford
" Christo (Christina) clk Lorraine Coffee Co h100 Clifford
Perras Andre B student r171 Butler
" Armand (May) truck driver h39 Tallman
" Elie Jr (Vivian) truck driver Nabisco Baking Co h310 N Front
" Louis A (Ethel A) phys 129 Ruth h171 Butler
" Rose wid Elie dom r39 Tallman
" Victoria dom h207 Ashley blvd
Perrault Armand (May) emp NB Mfg Co h36 Deane
" May J warper tndr Nash Mill h36 Deane
" Romeo r16 LaFrance court
Perreault Aglae r359 Summer
" Alfred G (Mildred A) hardware paints and wallpaper 1809 Purchase and gen cont 90 Potter h do
" Alfred G Jr (Nancy) painter A G Perreault h319 Cedar
" Delia M h119 Myrtle
" Florida C hskpr h24 Tallman
" George (Ann J) bartender Union Tavern h16 LaFrance ct
" George Jr mach WM r16 LaFrance
" Joseph r16 LaFrance ct
" Merilda opr NBCMills r198 Tinkham
" Nora r159 Ashley blvd
" Noreen press opr Mutterperl Pocketbook Co r16 LaFrance ct
" Paul D r90 Potter
" Pauline C emp JIPInc r90 Potter
" Sophie E dom r41 Campbell
" Yvonne h162 Ashley blvd
Perreira Antone (Ida) coke mkr h29 Stackhouse SD
" Antone E L (Isabel C) lab h525 John
" August r1151 Rodney French blvd
" Augustino (Mary C) barber shop h53 Kenyon
" Beatrice Mrs h25 Rogers SD
" Caroline C h33 Winsor
" Constantina h45 Nelson
" Eliza opr NMill r235 Clifford
" Eliza mill opr r157 Coffin av
" Gabriel (Julia) mill opr FCM h228 Belleville rd
" Gabriel Jr r228 Belleville rd
" Georgianna sec NB Legal Aid Society r25 Roger SD
" Hildebert mach opr FCM r525 John
" Jacintho r125 Earle
" Joaquin J (Angelina) h78 Belleville rd
" Joaquin J Jr r78 Belleville rd
" Joseph J (Gloria) variety 80 Potomska and tender KMills h80 Winsor
" Joseph J Jr mach MTD&MCo r80 Winsor
" Louis (Alice) spinner FRCorp h78 Independent
" Lydia stitcher Dunhill r25 W Rogers SD
" Manuel (Helen D) h1573 Purchase
" Manuel (Anna) carp h87 Clifford
" Manuel (Mildred V) doffer FCM h60 Vernon
" Manuel (Eva) retired h310 Harwich
" Manuel Jr r310 Harwich
" Manuel F (Eliza J) mill opr FCM h235 Clifford
" Mary tender HMfgCo r310 Harwich
" Vital r53 Kenyon
" —see Pereira
Perreiro Felisberto comber NBCMill h51 Hathaway
" Mary r51 Hathaway
Perrica G Maurice (Lillian) ins adj Maurice Lyons h190 Davis
Perrier Albert W tchr NJHS h622 County
" Irving T (Eleanor J) fireman NBFD r3 Moynan

Perrier Joseph P (Lillian I) carp CSCo h205 Park
" Margaret C wid Albert C J r622 County
" —see Poirier
Perrimanas Philip lab h287 Coggeshall
Perrin Frances wid John E opr r346 Wood
" Herbert (Mary) custodian Thomas A Greene Sch r5 Cornell pl
**PERRIN JAMES (Ada) v-pres Merchants National Bank of New Bedford h93 Ash tel 2-0167**
" Joseph (Sophie) emp Ry Exp Co h259 Belair
" Jules retired h73 Myrtle
" Mary E Mrs janitress NBHS r5 Cornell pl
" Sylvester opr J C Rhodes & Co r130 Church
" —see Parent
Perron Arthur J (Aurora N) h66 Robison
" Elizabeth wid Frank h29 Ashley
" Existe A (Lena) retired h279 Coffin av
" Francis J (Natalie) painter h112 High
" Lena Mrs h23 Nye
" Oscar wvr NMills h157 Collette
" Roland A (Muriel) h66 Robeson
" Willrose J (Jeanette) thread finisher K Mills h159 Annette
Perrone Caroline bkpr NBG&ELCo r20 DeWolf
**PERRONE FELIX F lawyer 222 Union (415) r20 DeWolf**
" Joseph A slsm r20 DeWolf
" Peter (Angelina) retired h20 DeWolf
Perry Abigail F wid Joseph O h122 Thompson
" Abraham (Felismina) mach MTD&MCo h50 Larch
" Adelaide R (Mrs Antone) cloth insp HMfg Co h171 Aquidneck
" Agnes sten Dr Manley r264 North
" Albert A (Laura) truck driver h273 Shaw
" Albertina (Mrs John) emp ACorp h60 Lucas
" Albino r206 S Front
" Aldea (Mrs Stanley) winder KMills r676 County
" Alfred insp Nash Mills r72 Tinkham
" Alfred C (Delphina C) steamfitter 58 Seventh h310 Hemlock
" Alice P clk Perry The Florist r450 Rockdale av
" Alice tying-in warper FCM r233 Clifford
" Alice (Mrs Joseph) h105 Hemlock
" Alice (Mrs Manuel) mill opr h233 Clifford
" Alice L libr Standard-Times Mercury r89 S Sixth
" Alice R (Mrs Anthony) nurse NB City Infirmary h620 Union
" Alice T clk Hemingway Bros r51 Nelson
" Almerinda (Mrs Manuel) stitcher Youth Craft Clothing Co h21 Rochaminda
" Americo (Florence) r255 Nash rd
" Angelo C (Stella) r45 Short
" Anibal (Barbara A) driver FR h21 Stapleton
" Anna L (Mrs Joseph S) maid Star Store h45 Fair
" Annie S Mrs r461 Bolton
" Antone (Mary) prop Perry's Spa h172 Irvington
" Anthony (Frances) emp PCorp h97 Bellevue
" Anthony (Alice M) lieut Sta 2 NBFD h365 North
" Anthony (Mary) emp town SD and water dept h2 Richards SD
" Anthony C (Mary) emp HMfgCo h19 Russell Mills rd
" Anthony E (Alice) retired h620 Union
" Anthony G emp J C Rhodes & Co r844 Pleasant
" Anthony L (Mary E) clk Loose-Wiles Biscuit Co h176 Mill
" Antone emp ASMill r231 Clifford
" Antone (Adelaide R) emp Freddie Jones h171 Aquidneck
" Antone h163 Grape
" Antone (Annie) mill wkr Pairpoint h192 Hemlock
" Antone (Mary) mill opr GMCorp h21 Spooner
" Antone (Rose) mech Tydol Sta Earl h104 Jouvette
" Antone (Laurentina) gas sta attdt Park Oil Co h450 Rockdale av
" Antone Jr (Beatrice) slsm r132 Field
" Antone A (Maria) mill opr h51 Collette
" Antone E (Jennie E) florist 1123 Rockdale av h do
" Antone E Jr (Lillian A) carrier PO h1314 Rockdale av
" Antone F (Frances) r414 Orchard
" Antone R (Edna J) mill opr h77 Bedford
" Antone S USMS r120 Grinnell
" Antone S (Mary P) retired h107 South
" Antone S (Constance M) mill opr USRCo h514 Rivet
" Antone T (Helen) chauf APCo h194 Bonney
" Antonia N wid Frank J speeder tender NMills h111 Acushnet av
" Apartments 1058 S Water
" Arlene T Mrs table wkr Mutterperl Co r825 County
" Armand USA r65 Jouvette
" Armand F (Phyllis G) chief mech Municipal Airport h1055 Belleville av
" Arnold emp NBG&ELCo r97 Bellevue
" Arthur (Pauline) mill opr r174 Bay Village
" Arthur (Beatrice) truck driver r185 Norwell
" Arthur J (Lucia) prop Art's Sandwich Shop h3 Spooner
" Arthur R (Alice) opr r193 Crapo
" August (Mary) emp HMCorp h231 Clifford
" Augustine (Virginia) roving man h163 Clifford
" Augustine H (Lillian) lab h16 Tallman
" Augustus (Mary S) splicer NBG&ELCo h421 Orchard
" Aurora assembler NB Venetian Blind Co r192 Hemlock
" Aurore R Mrs h42 Campbell
" Barbara A (Mrs Anibal) sec Cape Cod Venetian Blinds Inc h21 Stapleton
" Beatrice Mrs spinner KMills h104 Jouvette
" Beatrice (Mrs Antone Jr) batteryhand GMCorp r132 Field
" Beth R r159 Cottage
" Bertha L (Mrs John) emp CDECorp h385 Orchard

•ROOFING •INSULATED SIDINGS BETTER HOMES, INC. CONSTRUCTION ENGINEERS Office and Showroom, 11 William St. DIAL 8-5255 ALL ALUMINUM STORM AND SCREEN WINDOWS FREE INSPECTIONS Nothing Down 3 Years to Pay

" Blanche E r226 Belleville rd
" Carl C (Edith H) printer American Press h55 Peckham
" Caroline Mrs r321 Arnold
" Catherine wid Joseph D h56 Babbitt
" Caton lab r7 Perry SD
" Charles emp HMfgCo h640 First
" Charles F (Alice L) wvr GMCorp h21 Katherine
" Charles J (Lydia) upholsterer Reubin's h 219 Sawyer
" Charles M (Cordelia) emp Regis Const Co h242 Walnut
" Chester (Letitia C) truck driver Standard Grocery h88 Potomska
" Christopher (Laura) spooler GMCorp r 55 Potomska
" Cleober J (Jessie) h232 Ryan
" Clotilde r15 Ruth
" Constance M (Mrs Antone S) emp USRCo h514 Rivet
" Cordelia (Mrs Charles M) rooms 242 Walnut h do
" Damonds (Adelina) mill opr h10 Bedford
" Daniel mill opr r25 Warren
" Delia T Mrs r580 Kempton
" Deolinda branch librarian NB Free Pub Library r84 Scott
" Donald gardener St Luke's Hosp r303 S Front
" Dorothy sec attorney London r139 Robeson
" Dorothy A Mrs r199 S Water
" Dorothy T (Mrs Ernest) spinner NMills r926 S Water
" Edith G wid Nunes S prop Rivet St Market h386 Bedford
" Edmund A (Yvette S) slsm Clinton h27 Brigham
" Edmond V (Lenora) prop Modern Cleansers & Dyers h581 Union
" Edward fisherman r25 Mill
" Edward (Hilda) mill opr GMCorp h122 Fair
" Edward B (Mary P) opr USRCo h45 Columbia
" Edward E farmer r1127 Rockdale av
" Edward H retired h1030 Acushnet av
" Edward (Olga) emp Good Mfg Co h32 Penniman
" Edwin C (Mary E) emp USRCo h125 Dartmouth
" Edwin J student r264 North
" Edwin S (Ilene) r69 Katherine
" Edwina (Mrs Manuel) mill opr CDECorp h78 Dunbar
" Eileen emp Mutterperl Pocketbook Co r 825 County
" Eleanor L clk Star Store r113 Rounds
" Elizabeth A clk NBG&ELCo r1329 Rockdale av
" Elsie (Mrs John M) waitress Esther Louise Restaurant h22 Bay
" Elsie G nurse 1 Hemlock r do
" Emily bkpr NB Knitting Mill r48 Stowell

**PERRY EMILY C asst treas-office mgr-pur agt Palmer Scott & Co Inc res 10 Mechanic Mattapoisett**
" Emily F Mrs mgr Fairchild Pharmacy r 292 Orchard
" Emmanuel J (Clara V) bus Fall River h 1329 Rockdale av
" Eric h96 State
" Ernest (Agnes) prop Perry's Market h296 Davis
" Ernest (Dorothy T) cloth spreader Youth Craft Co r926 S Water
" Ernest (Hilda) clk Standard Grocery h324 Nash rd
" Ernest (Pearl) card room HMfgCo h31 Cottage
" Ernest L (Hilda T) linoleum layer Fall River h8 Fairmount
" Estella (Mrs Joseph Jr) stitcher Allied Mfg Co h843 Acushnet av
" Eugene (Deolinda) mill opr h68 Winsor
" Eugene A r84 Scott
" Evelyn opr HMfgCo r137 Fair
" Everett emp Nash Mills r72 Tinkham
" Everett J (Doris) opr r42½ Washburn
" Felix G (Gertrude F) opr RC&B h199 Harwich
" Flora L h304 County
" Florence T wid Stanley r46 Foster
" Frances wid Henry hskpr 1237 Purchase r do
" Frances (Mrs Gilbert) cloth room wkr H MfgCo h17 Salisbury
" Frances mill opr FCM r231 Clifford
" Frances cloth insp GMMill r320 Hemlock
" Frances J wid Louis D h431 S Front
" Francis r152 Thompson
" Francis R (Mary) slsm Electric Service & Sales Co h68 Winsor
" Frank mill opr HMCorp r168 Tinkham
" Frank (Matilda) foreman Blue Stone Quarry h23 Rochambeau
" Frank (Maria C) prop Cordeira & Perry h38 Stackhouse
" Frank B (Mary M) emp NB Rayon Co h230 State
" Frank C (Irene) painter Fuller's h41 Fair
" Frank F r72 Oak
" Frank F (Amelia A) retired h137 Fair
" Frank F Jr (Katherine) driver Park Oil Co h1530 Purchase
" Frank J (Margaret) emp NB Despatch Co h10 Rogers SD
" Frank J lineman NET&TCo r111 Acushnet av
" Frank L Jr (Georgiana) linoleum wkr h45 Roosevelt
" Frank P (Margaret) chauf UStRyCo h45 Short
" Frank P (Priscilla R) emp Krim-Ko Products r438 S Second
" Frank T (Caroline S) slsm Perfection Laundry h337 Orchard
" Frank T (Lillian F) opr Goodyear h194 Bonney

The Sign of Hope

When making your Will, may we suggest that you remember the "New Bedford Salvation Army Endowment Fund." Full information Direct or through Legal Advisor.
Executive Office, 619 Purchase St. PHONE 2-0902

We Serve Without Regard to Race, Creed or Color

Perry Frank V fireman NB Hotel r122 Francis
" Fred (Aurore) opr h207 Ashley blvd
" Gabriel (Marie) r393 Pleasant
" Gaston S (Mary) carp Providence RI h 101 Bonney
" Gene r59 Winsor
" George (Albina) carp H Mach Shop h199 Davis
" George (Marie) truck driver h177 State
" George (Mary) 2nd hand WM h100 Lombard
" George F (Mary) baker Giusti Baking Co h790D Brock av (31)
" George H (Hilma) shipper CSCo h131 Reynolds
" George H Jr stock clk St Geo Mfg Co r131 Reynolds
" George R office mgr Pierce & Kilburn r74 Independent
" George S (Frances H) pressman GMCorp h113 Rounds
" Georgiana (Mrs Frank L Jr) emp GM Corp h45 Roosevelt
" Gertrude S wid George S h63 Clinton
" Gilbert (Margaret) mach MTD&MCo h 60 Rodney
" Gilbert (Frances) emp Hathaway Mfg Co h17 Salisbury
" Gilbert G (Carmen O) foreman Gen Baking Co r50 Pauline ND
" Gilbert M mach MTD&MCo h56 Babbitt
" Grace R Mrs h79 Locust
" Gilbert T mgr Perry's Liquor Store Inc res North Dartmouth
" Gus (Mary) plumber FRCorp h78 Swift
" Gwendolyn opr NET&TCo res Westport
" Harold E (Edith R) physician 159 Cottage h do
" Harriet M supt NB Day Nursery h1060 Cove rd
" Harry L S (Alice C) steamfitter Mark Greenleaf h105 Bonney
" Helen (Mrs Antone T) winder KMills h194 Bonney
" Helen stitcher Mass Shirt Mfg r69 Rockdale av
" Helen r42 Campbell
" Helen wid Jude dom h58 Covell
" Henry (Mary) h58 Howland
" Henry (Margaret) prop Perry's Hardware h271 Rivet
" Henry (Jacqueline) cutter Pairpoint Corp r61 Rivet
**PERRY HENRY J (Mary) (Paul & Dixon) h212 Hawthorn**
" Henry J (Alice) helper Frates Dairy h113 Reynolds
" Henry J Jr (Phyllis J) broker Paul & Dixon h46 S Sixth
" Hilaria May chiropodist 227 Union (604) r21 Willow
" Hilda (Mrs Edward) sten GT&RCo h122 Fair
" Hilda A clk Saulnier's Dye House r41 Page
" Hilda A stitcher Cove Dress Corp r338 S Front
" Hildebert L (Alice) lab NB Cemetery dept h525 John
" Ildebrando A (Emily S) tailor 758 Purchase (11) h21 Willow
" Ira J (Blanche M) prop Jerry's Auto Laundry and Ser Sta h113 Ashley blvd
" Irene (Mrs Frank C) mill opr h41 Fair
" Isabelle wid Joseph F h75 Luke
" Jack J mill opr USRCo r411 Rivet
" James (Mary) h74 Independent
" James Jr r74 Independent
" Jennie solderer ACorp h320 S Water
" Jennie Mrs h82 Phillips av
" Jennie S Mrs mill opr WM h59 Hicks
" Jesuina B r52 Fruit
" Joaquima J wid Louis h69 Glennon
" Joaquin G wid Jos B matron NBGCo h1 Hemlock
" John (Mildred) chauf Hemingway Bros h 43 Thompson
" John (Rose) emp RC&BCo h67 Ruth
" John mill wkr h191 Cove
" John (Evelyn) presser NB Clothing Co h843 Acushnet av
" John (Mary F) emp NE Steamship Co h 68 Sagamore
" John mill opr r125 Bay Village
" John (Cazemira) emp AP h140 Tinkham
" John (Philomena) retired h692 S Water
" John (Madeline) truck driver r18 Circuit
" John (Bertha L) emp USRCo h385 Orchard
" John (Albertina) taxi 69 Lucas h do
" John (Emily P) gardener NB Park Dept h48 Stowell
" John Jr opr NB Knitting Co r48 Stowell
" John A plumber Lawrence B Maxfield r 285 Orchard
" John A (Mary C) retired h174 Richard
" John A (Rose) trk drvr Hatch & Co h189 Blackmer
" John A (Elmira) foreman FCM r54 Stephen
" John B USN r431 S Front
" John B (Lillian) slsm h368 Hemlock SD
" John B emp FCM r1757 Acushnet av
" John G (Nora E) correction officer Bridgewater h1 Hemlock
" John G (Madeline) truck driver Loranger & Son r18 Circuit
" John J (Elsie) emp Normandy Print Wks r281 Dartmouth
" John J (Mary E) fish insp h4 Bliss SD
" John M painter h270 Field
" John M (Elsie) barber h22 Bay
" John O USA r386 Bedford
" John P USA r331 Bolton
" John P (Lucy) carp h304 Tinkham
" John S (Mary) retired h220 Rockdale av
" John T chauf City r171 Bonney
" Joseph retired r843 Acushnet av
" Joseph (Mary) h307 S Second
" Joseph (Judith) presser r17 Stapleton

" Joseph (Mary) retired h120 Query
" Joseph presser r62 South
" Joseph r127 State
" Joseph (Mary) r120 Query
" Joseph (Mary) barber r26 Lucas
" Joseph (Cecelia) chauf h234 Ryan
" Joseph seaman r169 Acushnet av
" Joseph Jr (Estelle) presser NB Clothing Co h843 Acushnet av
" Joseph (Delia T) r580 Kempton
" Joseph (Olivia) mgr Central Cafe h435 Bolton
" Joseph (Mary M) clk 1582 Acushnet av h 1028 do
" Joseph (Mary) wvr h193 Crapo
" Joseph Jr (Agnes B) watchman Pairpoint Mfg Co h303 S Front
" Joseph (Julia) mill opr HMfgCo h203 Whitman
" Joseph Jr hlpr r1028 Acushnet av
" Joseph A (Margarita B) carp h29 Brigham
" Joseph A (Mary A) twister Gosnold Mill r 49 Stephen SD
" Joseph A (Claudea) prop Windsor Music Store h161 Maxfield
" Joseph C (Alice) h105 Hemlock
" Joseph C (Lillian A) elec King & Co h35 Calumet
" Joseph D (Doris M) mech Coulter's Inc h7 E Durfee
" Joseph E (Mary S) emp NMill h618 First
" Joseph E (Clotilde) emp NBC h72 Tinkham
" Joseph E (Izaura V) pharm Masse's Pharmacy h462 Clinton
" Joseph G carp h174 Smith
" Joseph G Jr r525 Kempton
" Joseph J (Artemisa P) doffer Gosnold Mill h51 Crapo
" Jos M florist 72 Spring res SD
" Joseph N (Beatrice) tender HMfgCo h23 Juniper
" Joseph P student r192 Hemlock
" Joseph S (Anna L) battery hand HMfgCo h45 Fair
" Joseph S Jr (Margaret) driver Maye & Ney Trans Co h55 Grape
" Joseph T bartender Central Cafe r171 Bonney
" Joseph V (Mary) twister tender USRCo h 50 W Cove rd SD
" Joseph W emp Jerry's Service Station r 113 Ashley blvd
" Joseph W (Mary) mgr Perry's Hardware r271 Rivet
" Josephine r303 S Front
" Josephine spinner GMCorp r438 Bolton
" Judith (Mrs Joseph) office wkr KMills r17 Stapleton
" Julia (Mrs Joseph) mill opr Nash Mills h 203 Whitman
" June L student r101 Bonney
" Justin (Beatrice) guard House of Correction h332 Nash rd
" Justin Jr truck dr Nash Mills r332 Nash rd
" Kath (Mrs Frank F Jr) (Renee Beauty Shoppe) h1530 Purchase
" Kenneth W (Yvonne) truck driver h12 Blackburn
" Laura (Mrs Christopher) stitcher Elco Dress Co r55 Potomska
" Laura (Mrs Manuel) folder Sagmanco Co h80 Purchase
" Laura Mrs emp CDECorp h197 Cottage
" Laurence S (Ruth H) lawyer 105 William (33) h79 Campbell
" Laurentina (Mrs Antone) clk Fairchild Pharmacy h450 Rockdale av
" Leocadia emp CDECorp r229 Sawyer
" Leonard (Linda) mech F Motors h19 Russell's Mills rd SD
" Leonard D (Mary I) (Boulevard Market) res S Dartmouth
" Lillian emp RC&B r42 Campbell
" Lillian (Mrs Norbert) sec Cartier Inc h375 Maple
" Lionel (Mary P) opr GMCorp h131 Rockland
" Loren emp Goodyear Rubber Co r44 Griffin
" Louis C (Marion) opr h282 Dartmouth
" Louis E (Evelyn) opr Ramsey h67 Glennon
" Louise spinner KMills r435 S Water
" Lucy H Mrs h39 Bullock
" Lydia emp KMills r18 Stackhouse
" M Matthew mus tchr (piano) 152 Thompson h do
" Mable waitress Esther Louise Restaurant r113 Ashley blvd
" Mabel S Mrs clk C F Wing Co r109 South
" Madeline (Mrs John) spinner HMfgCo r18 Circuit
" Manuel mech Motor Sales Co res Mott
" Manuel prop Perry's Auto Service res Mott
" Manuel r873 S Water
" Manuel (Almerinda) opr NB Luggage h21 Rochambeau
" Manuel (Olivia) carp h7 Phillips av
" Manuel (Arlene) h1650 Acushnet av
" Manuel (Alice) emp APCo h233 Clifford
" Manuel (Palmeda) mill opr NMills h21 Scott
" Manuel mill opr h75 Delano
" Manuel (Hilda) emp Normandy Print Wks h9 Rodney French blvd
" Manuel emp MTD&MCo r166 Grinnell
" Manuel (Virginia) loom fixer GMCorp h 68 Winsor
" Manuel (Mary K) insp UStRyCo h1009 County
" Manuel (Oduilda) lab h263 Pleasant
" Manuel h160 Crapo
" Manuel (Mary) retired h89 Mosher
" Manuel (Emma) h801 Belleville av
" Manuel (Maria) mill opr FCM h42 Query
" Manuel (Mary) lab h206 S Front
" Manuel (Irene) mech Nunes Garage h874 County
" Manuel Jr mill opr WM r89 Mosher
" Manuel Jr (Laura) fisherman h80 Purchase
" Manuel B (Anna D) retired h166 Purchase
" Manuel C (Carmina C) presser NB Clothing Co h193 Weld
" Manuel D (Roberta) chauf Mark Duff & Son h162 Ash
" Manuel E (Alice) truck driver Peoples Mkt h207 Buchanan

STANLEY OIL CO., INC.
FUEL OIL—GASOLINE—GREASES
480 MT. PLEASANT ST. DIAL 2-4164—2-4479

Perry Manuel G (Mary F) clk PO h83 Rockland
" Manuel G (Mary) tender HMfgCo h874 County
" Manuel G (Thelma L) mach CSCo h11 Hunter
" Manuel L (Lillian) prop Perry's Variety h41 Nelson
" Manuel P r409 Elm
" Manuel R emp NBG&ELCo r108 Branscomb
" Manuel R (Bertha V) mach NBG&ELCo h108 Branscomb
" Manuel S (Mary) driver Old Colony Trans Co h489 S Front
" Manuel S (Rosalinda) prop Perry's Radio Service h98 McCabe SD
" Manuel T (Domingo) card runner HMfg Co h61½ Howland
" Manuel T (Mary A) pres-treas Perry's Liquor Store Inc h235 Rockdale av
" Manuel T (Mary F) h51 Nelson
" Manuel T (Mary) utility wkr GT&RCo h 206 Rodney French blvd
" Manuel V (Mary) tender HMfgCo h75 Delano
" Margaret (Mrs Frank) presser Shappy Dress Shop h10 W Rogers WD
" Margaret (Mrs Gilbert) emp NB Venetian Blinds h60 Rodney
" Margaret T wid John T h171 Bonney
" Maria wid Antone L h12 Ashley
" Maria B wid Frank R r19 Sidney
" Maria C Mrs h214 Rivet
" Maria E hairdresser Glamour Beauty Salon r321 Rockdale av
" Mariano (Mary) trucker KMills h8 Kane
" Mariano S (Mary) h22 Swift
" Mary spinner SMills r231 Clifford
" Mary stitcher States Mfg Co r229 Sawyer
" Mary Mrs h502 S Second
" Mary (Mrs Anthony C) emp Page Mill h 19 Russell's Mills rd SD
" Mary (Mrs George F) emp ACorp h790D Brock av (31)
" Mary (Mrs Joseph V) emp USRCo h50 W Cove rd
" Mary (Mrs Joseph) opr h193 Crapo
" Mary wid Andrew B h120 Grinnell
" Mary wid Joseph h680 S Water
" Mary (Mrs Joseph) opr NMills h120 Query
" Mary stitcher Silverman Corp r231 Clifford
" Mary mill opr r22 Swift
" Mary (Mrs Antone) mill opr GMCorp r21 Spooner
" Mary (Mrs Mariano S) wvr GMCorp h22 Swift
" Mary Mrs dom h501 S Second
" Mary (Mrs Joseph) seamstress r26 Lucas
" Mary emp MTD&MCo r171 Bonney
" Mary Mrs speeder tender KMills h65 Jouvette
" Mary wid Antone spinner GMCorp h438 Bolton
" Mary wid Joseph C h179½ Belleville av
" Mary wid Justine r186 Cove
" Mary A Mrs r6 Penniman
" Mary B wid Frank R r19 Sidney
" Mary C wid Manuel S h183 Thompson
" Mary C Mrs tchr NBHS r271 Rivet
" Mary E h230 Rockdale av
" Mary E (Mrs John) builder GT&RCo h4 Bliss SD
" Mary G wid Henry h338 S Front
" Mary G Mrs laundry wkr 101 Page r inq do
" Mary L mill opr h87 Grinnell
" Mary P (Mrs Antone S) spooler tender KMills h107 South
" Mary P (Mrs Anthony) speeder tender KMills h2 Richard
" Mary P (Mrs Edward B) winder tender KMills h45 Columbia
" Mary P (Mrs Lionel) spinner GMCorp h 131 Rockland
" Mary R wid Manuel h86 Mosher
" Mary R wid Manuel P h264 North
" Mary R mill opr KMills r86 Mosher
" Mary R wid Manuel r44 Bourne
" Mary S wid Joseph R h147 Acushnet av
" Mary S wid John S h35 Maple
" Mary S waste reel tender KMills r107 South
" Mary S (Mrs George) opr KMills h100 Lombard
" Mary T packer MTD&MCo r171 Bonney
" Mathew (Barbara) fireman NBFD h20 Richmond
" Matthias D (Alice) carp T Loranger & Son h1939 Purchase
" Mazie stitcher r117 Grinnell
" Mercedes Mrs h260 Hemlock
" Mildred C nurse trainee St Luke's Hosp r45 Columbia
" Milton L (Blanche) plumber h29 Holly
" Minnie mill cook h117 Grinnell
" Minnie Mrs h174 Bay Village
" Nora C wid William B nurse NB pub schs r1 Park pl
" Norbert V (Lillian) dentist 1566 Acushnet av h375 Maple
" Norman (Muriel) gas sta attdt r113 Ashley blvd
" Nunes S (Edith G) prop Rivet St Mkt h 386 Bedford
" O Dolores warper Gilt Edge Mfg Co r409 Elm
" Olga Mrs dressmkr 262 Union h409 Elm
" Olinda E prop Marie's Millinery h54 Borden
" Olympio (Mary G) emp city h34A Mt Pleasant Homes
" Ovide A (Gladys) drvr UStRyCo h145 Highland
" Ozorio S (Diane) reporter h179 Austin
" Palmeida (Mrs Manuel) mill opr NMills h 21 Scott
" Paul (Elsie) mill opr NMills h6 Thompson
" Peter J (Mary F) foreman David Duff h13 Studley

" Peter USA r409 Elm
" Philomena wid Frank L h89 Nelson
" Philomena h199 Bay View
" Priscilla L emp NB Cotton Mills Association r79 Campbell
" Priscilla R (Mrs Frank P) assembler Nat Pairpoint Corp r438 S Second
" Raymond USN r166 Grinnell
" Raymond R (Violet) 2nd hand NMills h9 W Cove rd
" Richard (Geraldine) ins agt Conn h1 Cottage
" Richard F (Barbara) h106 S Sixth
" Richard J buffer GT&RCo r113 Reynolds
" Richard L r232 Ryan
" Richard S (Marilyn) fisherman h282 Kempton
" Rita Mrs r136 Thompson
" Robert emp APCo r41 Fair
" Robert E student r163 Grape
" Rosaline r1123 Rockdale av
" Rose wid Frank h193 Crapo
" Rose (Mrs John) stitcher h67 Ruth
" Rose wid Antone h320 Hemlock
" Rose wid Manuel R h74 Independent
" Rose Mrs r1650 Acushnet av
" Ruth tchr NBHS r174 Maxfield
" Ruth F clk 3rd District Court res S Dartmouth
" Seraphin r282 Dartmouth
" Stanley (Aldea) chauf 676 County h do
" Stanley W lab r25 Warren
" Theresa tester ACorp r69 Short
" Theresa r303 S Front
" Theresa tire builder GT&RCo h50 Sherman
" Thomas H P (Wanda) emp O'Donnell Funeral Home h509 Rivet
" Tobias (Wanda) licensed undertaker h 509 Rivet
" Valerie Mrs h229 Sawyer
" Vasco J (Alice) chef Atlantic Rest h492 Kempton
" Victor (Lucy) emp MTD&MCo h166 Grinnell
" Victor P r409 Elm
" Vincent tailor Rivet h do
" Virginia tchr C A Cook Sch r79 Campbell
" Virginia waitress r66 S Sixth
" Virginia (Mrs Manuel) opr KMills h68 Winsor
" Virginio (Madelyn) patrolman NBPD h24 Cottage
" Virginio prop Perry's Private Livery & Taxi r59 Winsor
" Vivian emp C&Co r19 Russell's Mills rd SD
" Walter r303 S Front
" Walter mech hlpr r514 Rivet
" Walter A truck dr Standard Gro r2 Richards
" William (Anna) fisherman h25 Warren
" William (Adelaide) h69 Short
" William (Florence) watchman ACorp h 1282 Pleasant
" William Jr amateur photographer r1282 Pleasant
" William A h78 Walden
" William A Jr slsm r78 Walden
" William Bradford student r159 Cottage

**PERRY WILLIAM B JR (Laura C) chrmn of board Sassaquin Sanatorium and lawyer 222 Union (403) office tel 3-1291 h165 Reed**
" William N retired r359 County
" William R (Agnes) carp h95 Bonney
" Winifred Mrs r Plaza Hotel
" —see Parry, Pereira and Praeda
Perry's Auto Sales Manuel Perry prop 400 Dartmouth
" Hardware Henry Perry prop 267 Rivet
" Liquor Store Inc 245 Rockdale av prestreas Manuel T Perry mgr Gilbert T Perry
" Market Ernest Perry prop 337 Nash rd
" Private Livery & Taxi Virginio Perry prop 59 Winsor
" Radio Service Manuel S Perry prop 98 McCabe SD h do
" Spa Antone Perry prop conf 1761 Acushnet av
" Variety Manuel L Perry prop 88Rockdale av
Perryman Clarence C (Leona M) sign painter My Bread Baking Co h1587 Acushnet av
" J Harold r85 Holly
" Rita L slsm Arlan's r1587 Acushnet av
" William A (Mary O) retired h85 Holly
Persin George (Jeanne) clk Ray's Market h 234 Bates
" Marcel George (Jeanne) slsm Boston Mutual r113 'Tallman
**PERSONAL FINANCE CO Harold A Jewell mgr loans 222 Union (316)**
Persons Carl C (Pauline B) physician 118 Cottage h do
**PERSONS JAMES B student and pres Whitney J Bent Inc r118 Cottage**
" Mildred N sten 117 King r50 Ashley blvd
Perusse Albert M (Ida) opr Atlantic Mfg Co h21 Clifford
Perville Euclide (Eva) retired h179 State
Perzentz Elizabeth wid Joseph r73 Washington
" Frank J (Rose) emp RC&B h73 Washington
" Shirley r73 Washington
Pestana Alexander (Emily) opr HMfgCo r22 Swift
" Americo student r397 Rivet
" Antonio (Margaret) mill wkr HMfgCo h 490 Bolton
" Domingos (Mary C) farmer h397 Rivet
" Emily (Mrs Alexander) mill opr NMills r22 Swift
" Gilbert r490 Bolton
" George prop Super Service Garage r278 Nash rd
" Henry (Rose) wvr GMCorp h10 Richards SD
" John (Mary) emp APCorp h294 Earle
" John (Balbina F) fisherman h550 A Dartmouth SD
" Joseph (Mary) emp Super Service Garage h278 Nash rd
Pete's Soda Bar Wilfrid J Pothier prop 1788 Acushnet av
Peter Cecilia P hairdresser r389 Davis
" Francisco A chef Green Front Cafe r30 County
" Freida mill opr r389 Davis

HIRAM WHEATON & SONS, Inc. - PACKAGE STORE
Free Delivery Established 1853 Tel. 9-6264

Peter George(Kafa)painter My Bread Baking Co h389 Davis
" John M opr FCM r158 Reynolds
" Maroon (Mary) repairman Weld Sq Hardware Co h158 Reynolds
" Mary emp CSCo r389 Davis
" Mary (Mrs Maroon) spinner FCM h158 Reynolds
" Michael mill wkr r245 Church
" The Tailor Peter Rigotta prop tailors 104 Weld
" Theresa r389 Davis
Peter's Fish Market Peter M Gardecas prop 1020 Acushnet av
Peters Ambrose (Elsie B) clk Fuller's h282 Palmer
" Ann B Mrs dom r153 Elm
" Anna hand sewing r16 Clay
" Anna S opr NMills h183 Bonney
" Annie S (Mrs Manuel) spooler tender GM Corp h7 Bliss SD
" Antone L (Mary A) mach Atlantic Carton Co h104 South
" Charles G waiter r60 Ocean
" Clara B wid Archie h282 Palmer
" Edward V (Thora) maintenance craftsman NB Water Dept h58 Mott
" Elaine bkpr Kidder Peabody & Co r41 Fair
" Evangeline opr NMills r183 Bonney
" Evelyn J Mrs h455 S Water
" Fannie r436 Orchard
" Fred J (Louise P) clk Public Market h61 County
" George (Anna) mech h287 Cedar
" George S (Gladys) welder h37 Edna
" Henry (Beatrice A) slsm Peters Motor Co h66 State
" Jenny wid James T h15 E Durfee
" John (Marjorie W) prop Peters Motors and used cars 89 Shawmut av h75Sycamore
" John (Virginia) meat cutter Stop & Shop h190 Rivet
" Joseph spinner S Mills r247 Church
" Joseph (Eugenia) emp NMills h6 Park pl
" Joseph H (Mary V) emp MTD&MCo h24 Briggs
" Joseph J (Anna M) (Peters' Auto Repair Shop) h89 Shawmut av
" Joseph V (Emily) chauf UStRyCo r171 Division
" Manuel (Mary) mill opr h44 Winsor
" Manuel (Annie) mach opr GMCorp h7 Bliss SD
" Manuel (Lillian) asst foreman MTD&M Co h41 Fair
" Margaret J wid Anthony D h17 Columbia
" Mary emp Parsons Laundry Co h74 Grape
" Mary A opr Nash Mills r219 N Second
" Motors John Peters prop 1495 Purchase
" Richard Rev (Vesta M) rector St Andrew's Episcopal Church h128 Irvington
" Richard student r24 Briggs
" Shirley E fish packer Bay State Fillet Co r455 S Water
" Thora J (Mrs Edward V) mill opr h58 Mott
" Virginia (Mrs John) assembler CDE Corp h190 Rivet
" William (Mary) r320 S Front
" William J (Ellen D) clk C F Wing Co h16 Maitland
Peters' Auto Repair Shop (Joseph J Peters and Gerald R Audette) 89 rear Shawmut av
Petersilea Hazel P cloth insp r15 Hazard ct
" Wallace A (Mae) carp h15 Hazard ct
Peterson Andrew (Marguerite M) glass cutter GGWks h71 Hillman
" Arnold sec Peterson Awning Co res Quincy
" Arthur S (Theresa M) fisherman h113 Mill
" Awning Co 14 S Water pres B Alfred Peterson v-pres Heljma Peterson sec Arnold P Peterson treas Carl Johnson
" B Alfred pres Peterson Awning Co res Quincy
" Charles A Jr (Margaret) oil burner service man Pacific Oil Co h76 Grant
" Frank carp r90 Shawmut av
" George res Box 252
" Gunnar (Serine I) fisherman h923 Pleasant
" Heljma v-pres Peterson Awning Co res Brockton
" James (Dorothy) emp Fall River h46 Sycamore
" John A (Olga A) painter 65 Ocean h do
" Lillian (Mrs Robert) clk CCo h14 Willow
" Marion E tchr NBHS r NB Hotel (408)
" Melville W (Isabelle) opr Royal Shoe Co h 304 Cedar
" Milton C (Avis B) chef Smith's Restaurant h115 Willis
" Nancy E Mrs tchr physical education NB Pub Sch res Fall River
" Nelson Jr (Ruth) fisherman r78 Linden
" Nelson L USA r78 Linden
" Peter (Susan) r1260 Purchase
" Peter fisherman r923 Pleasant
" Robert (Lillian) mill opr ATCo h14 Willow
" Sarah E Mrs h304 Cedar
" Sherman fisherman h18 Rogers SD
Petipas Peter fisherman r218 Tremont
Petit Aime A (Corinne G) prop Petit's Pharmacy and pres-treas Petit's Pharmacy Inc h26 Arnold pl
" Alfred L (Lea) loom fixer SMills r22 Merrill
" Azelia wid Alexander A h73 State
" Belleanna dom 1603 Acushnet av r do
" Cecile T USA r73 State
" Claire C emp ACorp r22 Merrill
" Eveline wid Alexander h31 Ashley
" Lea (Mrs Alfred L) battery hand S Mill r22 Merrill
" Napoleon (Matilda) retired h22 Merrill
" Roland A (Erlyn M) mgr Petit's Pharmacy 747 Brock av h137 Carroll

Petit's Pharmacy Inc 1956 Purchase prestreas Aime A Petit
" Pharmacy Aime A Petit prop 757 Brock av
Petitjean Edward (Juliette) loom fixer H Mfg Co h5 Buttonwood rd SD
" Edward J (Beatrice) wvr HMfgCo h5 Buttonwood rd SD
" George J (Adrienne F) wvr Gilt Edge Mfg Co h77 Mill rd
" Gustave (Stephanie) h187 Collette
" Juliette (Mrs Edward) batteryhand H Mfg Co h5 Buttonwood rd SD
Petitpas Henry (Rose D) emp NMills h137 Tallman
" Rose (Mrs Henry) spinner Pierce Bros Lts h137 Tallman
Peto Walter A emp GMill r69 S Sixth
Petragala Geno prop Geno Beauty Salon r119 Hathaway
Petrain Louis (Anna) slasher tender h8 Jean
" William W (Marie) h20 Nye
Petri Exa Mrs hskpr 100 Cottage r do
Petro Joseph emp NB Hotel r216 Middle
Petronie Gregorie h74 Tarkiln Hill rd
Petrowski Stanislaus (Josephine) mech WM h132 Holly
Petruskewicz John (Josephine) emp CSCo h3 Blackburn
Pettengill Ernest E (Edna B) prop Pettengill Studio h96 Atlantic
" Studio Ernest E Pettengill prop 234 Union (9-12)
Petterson George (Edna M) pilot h458 Elm
Pettey James E (Mercer) supply clk HMfgCo r72 Fern
" James M (Ida) retired h72 Fern
" Mercer (Mrs James E) opr NET&TCo r72 Fern
**PETTEY RAYMOND A asst corp clk New Bedford Gas & Edison Light Co res N Dartmouth**
Pettine Michael (Elda) production clk CSCo h1036 Rockdale av
Pettway William B mgr Jones Gardner & Beal Inc res Padanaram
Petty Milton kitchen wkr Times Lunch r1089 Purchase
Pfaffenzeller Grace clk Charles S Ashley Ins Co r171 Buchanan
" Josephine E wid Henry R clk C F Wing Co h171 Buchanan
" Max (Mary C) emp My Bread Baking Co h8 Cleveland
" —see Penler
Pfeffer Mfg Corp Contract weaving Francisco d'O Abreau mgr 331 Bonney
Pfeninger Anna wid Albert wvr Atlantic Mills h48 Fern
" Charles (Violette V) foreman NBG&EL Co h225 Hersom
" Charles Jr emp Hartford Conn r225 Hersom
Pflug Albert W (Helen E) emp HMfgCo h28 Parker
" Edna (Mrs Frederick M) silk winder GM Corp h140 Newton
" Frederick M (Edna) copper wkr RCBCo Inc h140 Newton
Phalen—see Phelan and Pheland
Phaneuf Albert W (Irene) doffer US Rubber Co h131 Hathaway
" Alexander (Marion) opr Soule Mills h122 Clifford
" Alfred J (Alma) mach opr h3 Cornell pl
" Bernadette J wid Alaric J h224 Mt Pleasant
" Cecilia J wid Paul h194 Nash rd
" Conrad R student r224 Mt Pleasant
" David emp Boston r194 Nash rd
" Edward mgr Phaneuf & Son r26 Edward
" Elizabeth r26 Edward
" Elizabeth wid Sylvain J h26 Edward
" Henry A mill opr FCM r122 Clifford
" Irene (Mrs Albert) winder HMill h131 Hathaway
" Joseph R emp JIPInc h2225 Purchase
" Leo F (Myrtilla G) mgr Nite Wash Laundry h16 Buttonwood
" Leo J (Mary) boss picker HMCorp h77 Delano
" Loretta E lib asst NB Free Public Library r26 Edward
" Marie R wid Henry h1 Clark
" Mary E lib asst NB Free Public Library r26 Edward
" Myrtilla G (Mrs Leo F) tchr A F Wood Sch h16 Buttonwood
" Paul (Flora B) opr GESMills r3 Bullard
" Victor (Jean) emp MTD&MCo h229 Cedar
" Wilfred (Dora) emp Fall River r256 Coffin av
" Yolande G clk Wash DC r224 Mt Pleasant
" & Son Edward Phaneuf mgr grain 188 Rivet
Phelan Building 43 Delano
**PHELAN CHARLES D (Marie A) v-pres Cornish & Co Inc h253 Reed**
**PHELAN EUGENE F (Agnes M) treas-clerk Acushnet Co-operative Bank and treas-clerk New Bedford Co-operative Bank h80 Washington**
" James D (Edith F) h205 Chancery
" Joseph A (Anna S) prop Joann's h55 Hawthorn
" Joseph G (M Louise) emp CDECorp h444 Park
" Louise F art tchr Pub Schools r80 Washington
" M Louise (Mrs Joseph G) emp USRCo h 444 Park
" Marie E sten Boston r80 Washington
" Mary A wid James J h157 Austin
" Mary L tchr NJHS r157 Austin
Phelan's Cafe Roland Dextradeur prop 982-984 Brock av
Phenix Norman (Margaret N) h54 S Sixth
Phil's Auto Electric Service Philip H Brodeur Jr prop 29 Brewster
" Variety Philip E Chasse prop 260 Ashley blvd
" Variety Store Philomena S Costa prop 246 S Second
Philipp Frederick W (Anna) mill opr h81 Davis
" Milton r81 Davis
Philla Everett C (Etco Service Station) res inq do
" Henry (Madeline) mech Park Motors res Acushnet

WHITE'S FARM DAIRY
SPECIAL MILK ENTIRELY FROM OUR OWN HERD
211 Middle Road ACUSHNET, MASS.
DIAL 3-4457

Philla Lawrence F(Kathryn L)(Etco Serv ice Station) r Westland Ac
Phillip Antone Jr kitchenman Green Front Cafe r41 Rivet
" Frederick cutter Matthews Bros r81 Davis
" Kenneth R r81 Davis
Phillipe Frank (Mary I) scrubber HMfgCo h112 Thompson
" Mary A tender GMCorp r112 Thompson
Phillips Albert Jr (Phyllis) emp NTD&MCo h211 Hathaway
" Alexander (Lily A) (Macy-Phillips) h70 S Sixth
" Anna (Mrs Joseph) winder tender Fisk Mill h45 Stephen
" Anthony C (Ezdra S) carp NB Park Dept h21 Hollyhock
" Bertha Mrs h1356 Acushnet av
" Charles R optometrist 227 Union (710) res Fairhaven
" Clara wid Wellington emp CDECorp h101 Rodney
" Edith M librarian NJHS res Fairhaven
" Edwin C tool mkr r51 Jenny Lind
" Edwin J (Selina H) metal wkr h51 Jenny Lind
" Ezdra (Mrs Anthony) winder tender FR Corp h21 Hollyhock
" Florence A nurse 115 Summer r do
" Irving W (Edith A) h60 Borden
" James W (Nina) poultry 631 Mt Pleasant h do
" Joseph J (Anna) oiler Fisk Mill h45 Stephen
" Lena (Mrs William) spinner KMills h141 Rockdale av
" Lillian stitcher r63 Crapo
" Lillian S wid Edward A h223 Walnut
" Loila M r26 Eighth (6)
" Lydia R r223 Walnut
" Margaret h8 Clark
" Margaret E tchr NJHS res ND
" Mary Mrs h63 Crapo
" Mary wid Antone r21 Hollyhock
" Mary L wid Jesse S h408 First
" Maud B clk H S Hutchinson & Co h1431 Plainville rd
" Norman M r81 Davis
" Press Anthony Marcotte prop 273 Phillips av
" Sophie wid Alfred r145 Deane
" Stuart H (Francesca B) card tender r326 Ash
" Theodore r968 S Water
" Vance (Square Deal Auto Service) 135 Tinkham res Fairhaven
" Walton B (Helen M) mach FCM h210 Whitman
" William (Lena) retired h191 Rockdale av
**PHILLIPS WILLIAM C asst cashier The First National Bank of New Bedford and 2nd v-pres-treas New Bedford Port Society h169 Elm tel 2-7109**
" William F (Maria) retired h244 Irvington
" William R (Clara B) carp FCM h210 Whitman
Philpott George H (Grace A) mgr Co-operative Society of New Bedford h1035 Bowles
Phinney Bessie C h79 Morgan
" Cynthia Mrs r79 Morgan
" Donald F (Alice) student h75 Chestnut
" Edna L Mrs emp CDECorp h33 Oak
" Harry E (Isabelle A) slsm Hawes Electric Co h75 Chestnut
" Richard B (Mary V) mach h75 Chestnut
" Zenas retired r220 Kempton
" —see Finney
**PHIPARD HARVEY F JR (Hope R) chief engineer Continental Screw Co res 103 Elm South Dartmouth**
Phipps Esther V Mrs h129 Sycamore
" Hazel G office clk APCo r129 Sycamore
" Louise M Mrs h28 Presidential Hgts
Phoenix House Simon Taylor prop 442 County
" Mutual Life Ins Co Philip R Converse ins counselor 227 Union (501)
Pholar John (Mary V) USMM r8 Briggs ct
" May V (Mrs John) stitcher Monarch ClothingCo r8 Briggs ct
Piascik Antonia J Mrs opr WM h8 McGurk
Piatkiewicz Frank (Louise) wvr Atlantic Mill h39 Capitol
" Irene clk Registrar of Voters Office r39 Capitol
Picadilly Cafe Inc 1742 Acushnet av pres Louis A Silva treas Alexander A Silva sec Antone A Silva
Picanco Annibal wvr Nash Mills h195 Bonney
Picanso Adelaide I Mrs h286 Bonney
" Alice waitress NB Hotel h207 Kempton
" Mary C Mrs seam C&Co h257 Tinkham
" Renato F nurse 286 Bonney r do
Picard Adolphe mill opr r147 Deane
" Albert wvr Gild Edge r113 Bullard
" Aldege emp HMfgCo r113 Bullard
" Alexander USN r113 Bullard
" Alfred (Anna) mill opr NMills h256 Cedar Grove
" Alphonse J (Jane) fireman NBFD h2443 Acushnet av
" Arthur (Rose A) opr HMfgCo h113 Bullard
" Arthur N (Martha) bkpr r334 Ashley blvd
" Beatrice wid Richard D r85 Bullard
" Beatrice I (Mrs Roland J) billing clk Fall River h1860 Acushnet av (11)
" Caliexte (Selina) retired h147 Deane
" Cecile clk Browne's Drugs r1151 Purchase
" Clarina M wvr Nash Mills r72 Query
" Corinne mach opr r1151 Purchase
" Ernest emp HMfgCo h5 Abbott
" Eva mill opr r256 Cedar Grove
" Exilia wid Ludger rooms 474 County h do
" Gerard E (Claire L) mech Mullin's Fishing Gear Pier No 3 h75 Forest
" Grazelia (Mrs Samuel J) sewing h5 Abbott
" Henry O (Jeanne) lab h506 Ashley blvd

" Lionel mgr Morse Shoe Corp 1131 Acushnet av res Fall River
" Louis E slasher tender HMCorp r2057 Purchase
" Mary dom h1462 Acushnet av
" Pauline M Mrs clk h31 Ashley
" Raymond (Irene) fireman NBFD h29 Nye
" Rodolph J (Antoinette)emp Providence RI h261 Tinkham
" Roland J (Beatrice I) slsm My Bread Baking Co h1860 Acushnet av (11)
" Romeo J (Blanche B) emp Providence RI h1026 Tacoma
" Samuel J (Grazelia) opr HMfgCo h5 Abbott
" Theo (Claire) loom fixer h275 Collette
" Wilfred J (Flora) potato Chips 193 Belleville av h140 Deane
Piccini Jerome F (Amelia M) fisherman r68 Grape
Piche Alfred A (Derilda) grinder NB Shuttle Co h177 Weld
" Eugene (Regina) carp h68 Clifford
" Joseph A (Yvonne) plumbing 447 Sawyer h do
" Joseph R mach Atlantic Carton Co h933 Glen
" Lucille S sten Mass State Public Welfare r447 Sawyer
" Raymond A (Marie Rose) emp WM h815 First
" Raymond J student r447 Sawyer
" Roger W carp r68 Clifford
" Theresa nurse St Luke's Hosp r do
Picher Alma cleaner r303 Wood
" Florina M drawing in Pertavino SMills h 203 Wood
" Laurette D emp ACorp r303 Wood
Pichette Almeria wid E Antonio prop E Antonio Pichette Estate h211 Nash rd
" Delia M wid Napoleon h182 Weld
" E Antonio Estate Mrs Almeria Pichette prop tailors 1704 Acushnet av
" Emelienne winder tender Gilt Edge Mfg Co r211 Nash rd
" Kathryn B (Mrs Lucien O) tchr Fn HS r209 County
" Lauretta tying in girl HMCorp r211 Nash rd
" Lucien O (Kathryn B) tchr Fn HS r209 County
Picinisco Bernard J (Mary) opr APCo r66 Myrtle
" Enrico lab tech APCo r81 Myrtle
" Henry (Mary) retired h81 Myrtle
Pickering Kenneth S (Margaret J) r85 Clara
" Malcolm E (Hilda) shipping clk KMills h 929 S Water
" Melville L (Othelia) emp Medeiros Constr Co h34 W Cove rd
" Mildred Mrs h475 S Front
" William (Lucille) retired h721 First
" William (Emily) retired h29 Collins
" William Alvin (Rachel) mach r29 Collins
Pickett Edith Mrs r17 Campbell
**PICKETT HAROLD M (Lillian) plumber 987 County and councilman Ward 3 h167 Merrimac**
" Thomas P retired r350 Cedar
Pickup Anne r298 Harwich
" Florence wvr Nash Mills r12 Warren
" Frank (Annie T) asst mgr Thom McAn r23 Jenny Lind
" Henry J head waiter NB Hotel r298 Harwich
" Jack (Edith A) slsm Coca-Cola Bottling Co h634 Kempton
**PICKUP JOHN (Mildred L major Salvation Army h84 Chancery**
" John USA r298 Harwich
" John (Esther) h12 Warren
" John A (Margaret) dr West End Laundry h23 Jenny Lind
" Michael USA r298 Harwich
" Michael jan Labor Temple h170 Elm
" Thomas (Ada) emp HMfgCo h151 Frederick
Pickwood William H h76 Cedar
Pico Alfred emp GMCorp r14 Sagamore
" Emily P r14 Sagamore
" Margarida P wid John P h14 Sagamore
Pidgeon John J (Lillian D) mason cont 240 Sawyer h do
" Joseph E (Josephine) fireman NBFD h205 Belleville rd
" —see Pigeon
Piedade Antonio F luncheonette 981 Purchase h505 N Front
" Joaquim (Lena P) gardener 21 Hollyhock h do
" Manuel gardener 21 Hollyhock h do
" Thomas variety 248 Purchase h245 do
Piekielniak Catherine wid Wojciech h19 Bannister
" Helen opr JIPInc r19 Banister
" Joseph opr JIPInc r19 Bannister
" Walter (Anna) wvr Majestic Weaving Co h3 Wall
Piekut Alphonse (Mary) capt Sta No 10 NB FD h91 Hathaway
" Daniel L (Tess) capt Sta No 2 NBFD r91 Hathaway
" Mary wid Charles h91 Hathaway
" Tess (Mrs Daniel L) hairdresser Alba's r 91 Hathaway
" Witold (Sophie) mill foreman KMills h262 Central av
Pielch Angelina (Mrs Stanley J) sizer NMills h90 Belleville rd
" Barney r194 N Front
" Helen r194 N Front
" John r194 N Front
" Josephine mill opr Nash Mills r194 N Front
" Michael (Mary) mill opr RC&B h194N Front
" Michael USA r194 N Front
" Sia sten T J Moriarty r194 N Front
" Stanley J (Angelina) mach opr RC&B r90 Belleville rd
Pieraccini Jacqueline F sec Robert H Goodwin r148 Shawmut av
" John (Helen L) variety 404 Kempton h148 Shawmut av
" John Jr (Shirley M) clk 404 Kempton h740 do
**PIERACCINI RAPHAEL deputy chief New Bedford Police Department h241 Mill**
**PIERCE ALEXANDER S (Beatrice) asst mgr New Bedford Hotel res South Dartmouth**

GEORGE P. WILLIAMS Contractor and Builder
272 RUSSELLS MILLS ROAD TEL. SHOP 2-2176—OFFICE 2-2233 SO. DARTMOUTH

**PIERCE ANDREW 3RD insurance broker Almy & Co res South Dartmouth**
" Andrew G (Helen H) retired h99 Madison
" Annie M tchr RJHS res W Wareham
" Antoinette wid Frank h71 Park
" Arthur mill opr h393 Pleasant
" Austin C retired h56 Ashley
" Benjamin G emp Kilburn Mill r800 First
" Bessie D wid William h677 County
**PIERCE BROS LTD mfrs cotton goods 1125 County pres-treas Frederick H McDevitt asst treas Frederick A McDevitt supt Victor O B Slater**
" Charles F (Eliza) chauf Blue Ribbon Laundry h2339 Acushnet av
" Clifton B (Lillian M) supt transportation UStRyCo h57 State
" Clyde G (Frances B) eng Raytheon Mfg Co r236 North
" Donald I mach CSCo h2331 Acushnet av
" Edna M (Mrs James G) asst buyer NBDG Co res Fairhaven
" Edward D (Elizabeth h294 Court
" Edward T (Ethel A) h69 Newton
**PIERCE EDWARD T JR v-pres Old Dartmouth Historical Society and Whaling Museum h74 Hawthorn**
" Elizabeth r133 Clark
" Ella Mrs emp SLG h159 Holly
**PIERCE ERNEST W (Leona) pres-treas Andrews & Pierce Inc res 8 Green Fairhaven**
" Ernest W (Pierce & Smith Yacht Sail Makers) res Mattapoisett
" Frank (Kathryn) emp CSMfgCo h189 North
" Frank A Jr (Verna) slsm Gen Mills res Middleboro
" Garment Co Inc pres Elias Asser treas Manny Asser pajama mfgs 247 Belleville av
" Gertrude Mrs shoe wkr Royal Shoe Co h27 Cedar
" Hattie A wid Jason F r2339 Acushnet av
" Hazel M (Mrs Norman B) clk S S Kresge Co h131 Sycamore
" Herbert J (Eva C) emp MTD&MCo r56 Ashley
" Jane Mrs wvr Priscilla Mill h29 Ashley
" Joseph J (Virginia) emp NET&TCo h304 Maxfield
" Julia Mrs r73 Clara
" Leon B (Dorothy) oil slsm h2416 Acushnet av
" Leonore P wid Frederick H h65 Maple
" Lillian M (Mrs Clifton B) chiropodist and hairdresser 969 Purchase (1) h57 State
" Lloyd A (Winifred D) rubber wkr APCorp h4801 Acushnet av
" Merle (Mildred) deputy col Internal Revenue h382 Cedar
" Norma J clk 227 Union (310) r107 Willis
" Norman B (Hazel) repairer St George Mfg Co h131 Sycamore
" Norman H (Cleo M) emp My Bread Baking Co h107 Willis
" Orrin F (Dorothy) prop The Eastern Printing Co res Mattapoisett
" Oscar N r139 Hillman
" Parthenia T wid Charles F r396 Middle
" Ralph B carder USRCo h14 Howland
" Robert E rubber wkr APCorp r2416 Acushnet av
" Sarah L Mrs h272 Middle
" Shirley A student r56 Ashley
" Wallace T (Kathleen) slsm Cain's Mayonaise h44 Shawmut av
" Warren G (Helen) slsm Braley's Creamery r37 Laurel
" William H (Malvina) retired h384 Cottage
" William L retired r232 Clark
" & Smith Yacht Sailmakers (Ernest W Smith and Ernest Pierce) 65 Union
" —see Pearce and Peirse
Pierotti Olga stitcher r268 Weld
Pierre Andre (Loretta C) mill opr h118 Clara
" Hair Stylist John Sampiere prop 227 Union (309)
" Loretta C (Mrs Andre) mill opr h118 Clara
" Marie C r170 Tinkham
Pierro Joseph P (Josephine) opr h49 Maryland
Pierson Rodolphe G (Simone A) prop Georgie's Auto Radiator Shop and prop Georgie's Auto Body Supply h253 Cedar Grove
" —see Pearson and Pehrson
Pietkiewicz Edward (Katherine) loomfixer HMfgCo h100 Mott
" Stanley E r100 Mott
Pietragalla Jialda stitcher Monarch Clothing Co r119 Hathaway
" Michael (Antoinette D) shoe repairing 529 N Front h119 Hathaway
Pietrass Michael (Diamantina) mgr Robinsons Bowling Alleys h569 Acushnet av
Pietraszek Antone (Jane) lab RC&B h67 Nash rd
" Frank mech r67 Nash rd
" Joseph C 3rd hand Ramsey Silk Mill r67 Nash rd
" Stanley emp FCM r67 Nash rd
" Victoria wid Peter h67 Nash rd
Pietrowski John (Wadyslawa) wvr h333 Ashley blvd
" Wadyslawa (Mrs John) emp Soule Mill h333 Ashley blvd
Pietruszka Janina sten Red Cross office r27 Kenyon
" Joseph (Antoinette) emp WM h27 Kenyon
Pietryka Joseph S (Sophie) loom fixer h15 Roosevelt
Pietryzykowski Adam (Margaret) loom fixer NBCMill h285 Davis
Pigeon Alfred (Celina) farmer h1255 Plainville rd
" Blanche h93 Tallman
" Enoch A (Janina F) elec police signals city of NB h204 Belleville av

" Janina F (Mrs Enoch A) stitcher NB Luggage Co h204 Belleville av
" Omer F (Emercencienne) emp GMCorp h20 Tallman
" —see Pidgeon
Piggott Bertha E tchr NBHS h136 Bedford
Pignone Florence sten r2546 Acushnet av
" Marco (Mary) lab 26 S Water h2546 Acushnet av
Pigott Katharine T r17 Jenny Lind
Pike Alice H bkpr Hawes Electric Co r306 Bedford
" Annie E emp CDECorp r20 George
" Arthur F (Alice V) fisherman h9 Roosevelt
" Aurore Mrs h367 State
" Charles A (Vera W) gates saw hlpr h37 Lindsey
" Emma wid John W h20 George
" Frances M dom r382 Clinton
" George N Rev (Ruth I) pastor North Baptist Church h762 County
" Grace L emp Lincoln Stores h306 Bedford
" Mildred M dressmkr 25 Hunter r do
" Theresa H wid George A h83 Rounds
" Victor M F h211 Durfee
" William (Ruth) fisherman h129 Belleville rd
Pilar Joseph fisherman h46 Scott
Pilat Robert (Mrs) r NB Hotel (501-503)
Pildis Louis H (Esther) (Lou's Market) h315 Hawthorn
" Samuel (Sydell) (Lou's Market) h52 Fair
" William (Ida) (Lou's Market) h54 Fair
Pilgrim Church Albert N Sherberg pastor 169 William Sun Services 11 a m SS 10 a m
" Mill Supply Herbert Palestine prop Morris Lichtenstein mgr 85 Coggeshall
" Motors Alfred R Galipeau prop 4593 Acushnet av
Pilkington Arthur H (Janet C) textile eng HMills h441 Pleasant
" Eveline D (Mrs Harold) asst pharmacist A D Fontaine h42 County
" George (Doris M) USN h228 Smith
" George H (Elizabeth) porter St Luke's Hosp h75 West
" Harold (Eveline D) clk audit dept Merchants Nat Bank of NB h42 County
" James (Lilly) custodian Swain School of Design h22 George
" Janet C (Mrs Arthur H) nurse h441 Pleasant
" Lilly (Mrs James) wvr HMCorp h22 George
" Marjory stitcher r18 Cleveland
" Phoebe h74 Ellen
" Polly mill opr HMfgCo r42 Roosevelt
" Thomas (Priscilla) emp H P Hood & Sons Inc h18 Cleveland
" William (Mildred I) loom fixer HMfgCo h790 E Brock av (18)
Pillets Eleanor (Mrs Joseph) h31 Glennon
" Joseph (Eleanor) emp FCCo h31 Glennon
Pilot House Tavern Antone Sylvia prop 439 S Water
" Robert J pres-treas Colonial Liquors Inc r New Bedford Hotel
Pimental Abel S (Esther) lab h65 Fern
" Abel (Catherine) slsm T Noonan & Sons h172 Deane
" Albert (Maria J) barber h150 Blackmer
" Albertina emp JIPInc r27 Arlington
" Alice wid Samuel speeder tender WM h242 Purchase
" Anthony student r65 Fern
" Anthony V (Beatrice) emp NYNH&HRR h17 Valentine
" Antone (Aida) barber h136 Nash rd
" Antone (Mary) chauf Curran Trucking Co r16 Bourne
" Antone (Celestine) 3rd hand FCM r66 Covell
" Antone (Elizabeth) lab City h46 Ashley
" Antone (Mary) emp J C Rhodes h486 First
" Antone Jr mill opr r50 Deane
" Antone T (Mary) opr Nash Mills h67 Ashley blvd
" Antonia wid Luiz h653 S Water
" Antonio (Isabelle) lab KMills h73 Rockdale av
" Antonio P (Gilhermina C) r45B Mt Pleasant Homes
" Armand P (Gladys) meat slsm h115 Butler
" Beatrice (Mrs Anthony V) speeder tender KMill h17 Valentine
" Beatrice (Mrs Charles) stitcher MCCo h 169 Rockland
" Cacilda Mrs h331 First
" Cassie M (Mrs Frank D) dom h222 N Second
" Catherine M tying in girl NB Cotton Mill h172 Deane
" Celestine (Beatrice) mill opr Soule Mill h 127 Nye
" Charles (Beatrice) tender FCM h169 Rockland
" Charles (Rose S) lab h106 Winsor
" Cherubina maid 57 Allen r do
" Daniel insp FCM r49 Rutland
" David r129 Chancery
" Dennis private livery 22 Stowell r do
" Dianna lab tech Atlas Tack Corp Fn h82 Deane
" Diniz (Adeline) opr HMCorp h125 Bates
" Diniz (Mildred) emp NMills r148 Tinkham
" Dolores bkpr r46 Washburn
" Doris r32 Ashley
" Dorothy stitcher MCCo r129 Division
" Dorothy emp CDECorp r46 Ashley
" Edward refrigeration repairman Ace Cabinet Shop r27 Arlington
" Edward V (Laura) mill opr GMCorp h46 Sagamore
" Elizabeth (Mrs Antone) mill opr h46 Ashley
" Ellen V wid Manuel V h118 Fruit
" Emily Mrs r13 Ruth
" Emily wid Manuel battery hand GMCorp h452 S Second
" Ernest (Mary) opr Pierce Bros Ltd h129 Division
" Evangeline wid Antone h50 Deane
" Evelyn wvr GMCorp r22 Stowell
" Fernando (Irene) mill opr GMCorp h70 Linden

Clear'oc DISTINCTIVE CARBONATED BEVERAGES
475 UNION ST. DIAL 7-9308

Pimental Fernando F (Minnie) twister tender N Mills h103 David
" Frances B (Mrs Joseph) insp Monarch Clothing r79 Dudley
" Frank (Viola) mech WM r70 Lombard
" Frank D (Cassie M) chauf Tropical Tea Co h222 N Second
" Frank J h79 Purchase
" Frank P (Mary M) lab NMills h49 Rutland
" Gabriel (Lillian) fisherman h226 Rivet
" Genevieve wid Damio h203 Purchase
" George W (Magdalen M) slsm Lisbon Sausage Co h35 Bay
" Gilbert (Veronica) mill opr h83 Nash rd
" Gilbert lab r653 S Water
" Gilbert (Mary) chauf r136 Crapo
" Gilbert opr SMill r125 Bates
" Henry clk Browns Drug Store r14 Alden
" Hilda (Mrs Manuel) spinner HMfgCo h8 Woodlawn
" Hilda D student r195 Acushnet av
" Irene mach opr ACorp r125 Bates
" Jacintho C carp h157 Davis
" James bartender First Base Cafe r32 Ashley
" Joaquim B (Mary) retired h204 Crapo
" John h34 Bullard
" John (Rose L) opr h155 Fair
" John emp GMCorp r679 Ashley blvd
" John (Arlene) mill opr USRCo r502 Bolton
" John (Emily S) chauf David Duff & Son h18 Bank
" John F (Mary) comber tender Nash Mills h135 Cedar
" John F (Mary) mill opr h288 S Second
" John M fisherman h34 Bullard
" John M (Mary A) emp CDECorp h32 Ashley
" John P (Mary C) h96 Dartmouth
" John R chauf Narragansett Brewery r125 Bates
" John T (Mary) emp USRCo h107 Rodney
" John V (Laura M) (Weld Square Bakery) h45 Bordon
" John V Jr (Dorothy) elec CDECorp r11 Stackhouse
" Joseph stitcher Freedman's Shoe Co r34 Bullard
" Joseph mill opr r194 Coffin av
" Joseph sta eng FMfgCorp r34 Winsper
" Joseph (Frances B) mech h79 Dudley
" Joseph (Mary) porter h66 Covell
" Joseph J (Annette) mill opr NMills h127 Nye
" Joseph (Hilda) shipping clk CSCo h48 Hemlock
" Joseph A (Mary M) agt Prud Ins Co h29 Byron
" Jules (Mary) retired h419 Purchase
" Jules Jr (Mary M) painting cont 68 Ward h do
" Laura (Mrs Edward) stitcher M&S Dress Co h46 Sagamore
" Laura A r108 Rockdale av
" Laura M (Mrs John V) (Weld Square Bakery) h45 Borden
" Lawrence painter 128 Clark r do
" Leo (Margaret) trucker GT&RCo r86 Mosher
" Leonard T student r29 Byron
" Lillian (Mrs Gabriel) fish packer h226 Rivet
" Louise Mrs stitcher Calvin Clothing Co h143 Coffin
" Manuel r90 Purchase
" Manuel mill opr r90 Purchase
" Manuel shoe rep r51 W Cove rd SD
" Manuel (Elsie) emp Quonset RI r107 Rodney
" Manuel (Mary C) prop Avenue Barber Shop h194 Coffin av
" Manuel (Mary A) clk Gulf Hill h17 Bannister
" Manuel (Agnes F) twister tender h297 Coffin av
" Manuel (Estelle L) mgr Avenue Barber Shop 1496 Acushnet av h1595 Purchase
" Manuel Jr (Irene) (South of the Border Cafe) h557 First
" Manuel (Anna D) emp NMills r148 Tinkham
" Manuel (Hilda) spinner HMfgCo h8 Woodlawn
" Manuel (Violante P) wvr HMfgCo h22 Stowell
" Manuel Jr (Valentine) opr h129 Chancery
" Manuel A (Mary) emp Nash Mills h106 Tinkham
" Manuel C (Mary C) tailor Anderson & Little h14 Alden
" Manuel L (Mary) painter 128 Clark h do
" Manuel V Jr (Mary) clk A&P h415 Summer
" Maria wid Quinto mill opr KMills h55 Jouvette
" Marianno (Isabella) mill opr FRCorp h16 Bourne
" Martin (Mary) opr KMill r60 Rodney
" Mary emp Nash Mill h106 Tinkham
" Mary A r107 Rodney
" Mary A Mrs r288 S Second
" Mary (Mrs Joaquim B) opr GMCorp h204 Crapo
" Mary (Mrs John T) sewing-stitching h107 Rodney
" Mary (Mrs William) card room KMill h35 Capitol
" Mary M (Mrs Jules Jr) opr h68 Ward
" Mary (Mrs Manuel V Jr) packer JIPInc h415 Summer
" Mary nurse St Luke's Hosp r do
" Mary wid Manuel h429 S Second
" Mary wid Manuel h557 First
" Mary C Mrs h73 Forest
" Mary M Mrs h187 Bonney
" Milton J mach r4 Austin ct
" Natalie cleaner GMCorp r129 Division
" Natalie A office clk r129 Chancery

" Octave r65 Fern
" Odelia garment wkr NB Clothing Co r125 Bates
" Natalie cleaner GMCorp r129 Division
" Olivia (Mrs Philip B) assembler NB Venetian Blinds Inc h28 Stapleton
" Peter J lab HMfgCo h4 Austin ct
" Philip B (Olivia) emp CDECorp h28 Stapleton
" Robert (Gladys L) slsm 105 Church h67 Shawmut av
" Sara stitcher GMfgCo r125 Bates
" Sophie stitcher r49 Rutland
" Stephen (Mabel) emp RB&C r103 Davis
" Thomas (Mary E) emp UStRyCo r314 Hemlock
" Violante P wvr GMCorp h25 Stowell
" Virginio V (Mary) emp NMills h11 Stackhouse
" William (Mary) mill opr GMCorp h35 Capitol
Pimentel Alice emp CDECorp r261 Rivet
" Emily Mrs h13 Ruth
" George A (Dorothy T) tchr RJH Sch h51 Hall
" Joaquim (Eugenia) opr h261 Rivet
" John P (Mary M) meat cutter Liberty Mkt 354 Dartmouth h96 Dartmouth
Pimentle Manuel M (Flora M) prop Sterling Ice & Oil Co h63 Hicks
Pimpao Joseph mill opr h100 Phillips av
" Mary Mrs mill opr h1086 County
" William M plumber h88 Austin
Pina Adelino F r341 Middle
" Albin J USA r126 Mill
" Alfred (Mary) lab h243 Acushnet av
" Alfred r24 Belleville rd
" Alfred Jr r243 Acushnet av
" Alice S Mrs h356 S Water
" Amelia wid Rufus B h480 Acushnet av
" Anita student r243 Acushnet av
" Anna R mill opr KMill h306 S Second
" Anthony lab r341 Middle
" Antone (Rose) student h89 Pleasant
" Antone tender HMfgCo r26 Jouvette
" Antone (Mary) emp Plastic dept ACorp r511 Acushnet av
" Antone E (Celesta C) (Pina Bros Roofers and Sidewall Co) h22 Willard
" Antone P (Mary P) chauf Manhattan Mkt h284 S Second
" Antonio comber tender KMill h248½ S Second
" Antonio E (Margaret P) lab h8 Howland
" Armand B presser dry cleaning r261 Grinnell
" Arnold T USA r511 Acushnet av
" Arthur (Mary) h92 Potomska
" August (Emily) h223 S Front
" Aurora F emp CDECorp r341 Middle
" Belfred E (Georgianna) carder FCM r543 Acushnet av
" Bernardino (Belmira) (Pina Bros Roofers and Sidewall Co) h51 Edison
" Bros Roofers & Sidewall Co (Antone E and Bernardino Pina) 51 Edison
" Caesar T (Carlota) seaman h120 S Sixth
" Celesta C (Mrs Antone E) winding mill opr h22 Willard
" Charles R r418 S Second
" Claudia A r54 Russell
" Daniel A resin boy KMill h8 Howland
" Edmund card tender Fisk Rubber Co r24 Belleville rd
" Dorothy M r353 First
" Edward D USA r171 Smith
" Edward T (Jennie) lab h330 First
" Edward V (Etelvina O) cook Chicken House Fn h64 Norman
" Edwin mill opr r52 Fruit
" Emilie (Mrs Isadore) mill opr KMills h28 Jenkins
" Etelvinla (Mrs Edward V) emp ACorp h64 Norman
" Eugene lab Neptune Packing Co r24 Belleville rd
" Florence A (Mrs Victor V) tube insp GT&RCo h975 S Water
" Florence M (Mrs Henry A) doffer GM Corp h25 Hillman
" Frank (Mary) h2 Margin
" Frank D (Amelia G) lab Boston h631 S Water
" Frank J spinner KMill r302 Middle
" Germana Mrs h107 Osborn SD
" Harry (Nancy) ice and oil 487 Acushnet av h do
" Hector mech r79 Grinnell
" Henry A (Florence M) frame tender GMCorp h25 Hillman
" Henry (Julia) opr r107 Bay Village
" Herman A (Stella) truck driver Veteran's Junk Shop 83 Grinnell h87 do
" Hilda (Mrs Joseph A) insp CDECorp h423 S Second
" Isadore (Emilie) mill opr KMills h28 Jenkins
" Jack emp Buffalo N Y r543 Acushnet av
" Jack S (Matilda) opr KMill h162 Grinnell
" Jack (Georgianna) seaman h120 Grinnell
" Jack (Mary) opr FCM h515 S Water
" James (Mary) opr KMill h24 Belleville av
" James opr ACorp r511 Acushnet av
" James A opr FCM h79 Grinnell
" Joaquinn (Matilda) mill opr r162 Grinnell
" John r418 S Second
" John emp RC&BInc h442 Sawyer
" John (Ellen G) rest wkr h50 School
" John Jr (Evelyn) mill opr h152 Bay Village
" John D mill opr r87 Washington
" John F (Vinilia) retired h52 Fruit
" John F (Mary) chef Monarch Cafeteria h24 Griffin
" John G (Jovina) opr h187 Bay Village
" John R (Maria V) lab KMill h520 S Second
" Joseph (Louise) lab h307 S Second
" Joseph (Marguerite) emp RC&B h1143 Tacoma
" Joseph (Mary) mill opr KMill h126 Mill
" Joseph (Emily) carp Pachec's S Water h26 Jouvette
" Joseph (Florence F) prop Garry's Barber Shop h12 Elizabeth
" Joseph A (Hilda) wvr HMfgCo h423 S Second
" Joseph A h78 S Second
" Joseph F (Agnes M) mason h341 Middle
" Joseph G (Laura G) speeder tenderWM h180 S Second
" Joseph O lab h50 Griffin

"The Public Needs to be Informed as well as Reminded"

Use the Classified Display Ad Section to INFORM Buyers

Pina Joseph T (Mary) cook h171 Smith
" Josephine wid Roland maid St Luke's Hosp h418 S Second
" Julio h72 S Second
" Kenneth emp NB Venetian Blind r54 Russell
" Laura Mrs h139 Bay Village
" Laura G (Mrs Joseph G) doffer WM h180 S Second
" Lavaro J (Martha) janitor h54 Russell
" Lillian maid 122 Clinton r do
" Louis (Louise) emp KMills h76 Griffin
" Louis tire finisher GT&RCo r174 S Water
" Manuel (Mary) kilnman GT&RCo r47 Acushnet av
" ManuelI (Evelyn) auto repairing rear 1096 Cove rd h17 Margin
" Manuel V USMM r87 Washington
" Margaret maid 386 Clinton r do
" Martin seaman r511 Acushnet av
" Mary mill opr r139 Bay Village
" Mary Mrs h511 Acushnet av
" Mary A Mrs h543 Acushnet av
" Mary C Mrs maid St Luke's Hosp h407 Allen
" Matilda doffer KMill r87 Washington
" May student r64 Normand
" Muriel emp CDECorp r88½ Acushnet av
" Nora emp CDECorp r266B Acushnet av
" Palmida h71 S Second
" Roland sprayer NB Venetian Blind r54 Russell
" Rose emp NB Mfg Co r1143 Tacoma
" Ruth fish skinner Dartmouth Fillet Co r515 S Water
" Ruth M Mrs laundry wkr Lindholm's Laundry h855 Kempton
" Sylviana Mrs h128 Bay Village
" Victor V (Florence A) h975 S Water
" William lab r128 Bay Village
" Zulina cutter ACorp r511 Acushnet av
Pina's Auto Service Manuel I Pina prop 1096 Cove rd
Pinard Elsie opr ACorp h382½ N Front
" Fred retired r926 S Water
" Mary stitcher Sol Mutterperl Co r104 Cedar Grove
Pinault Donald F r99 Brigham
" George E (Rachel S) tester NGB&ELCo h99 Brigham
Pinchbeck Louie hskpr h327 Sawyer
Pincince Charles retired r1141 Joyce
" Josephine mill opr r264 Eugenia
" Louis C (Laureanna) mach APCo h264 Eugenia
" Roland lab r264 Eugenia
Pindel Mary P dom r324 Cedar Grove
Pine Frank (Frances) retired h285 Rivet
" Grove Cemetery 1055 Ashley blvd and 311 Lawrence
" John emp RC&B h429 Cedar Grove
" John E (Loretta) painter h31 Bently
" John P Jr (Anna) emp RC&BCo h325 Hersom
" Joseph (Edith) lab h53 Centre SD
" Joseph Jr (Elvida S) emp JIPInc r53 Centre SD
" Loretta (Mrs John) emp ACorp h31 Bentley
" —see Pinheiro
Pineau Rosario J (Albina) emp MTD&MCo h60 Nye
Pineault Edgar (Jeanne) r44 Brewster
" Ida M (Mrs Oscar E) emp FCM h44 Brewster
" Oscar E (Ida M) slsm h44 Brewster
Pinel Alfred J O (Ethel) presser r rear 18 Washburn
" Joseph retired h2195 Purchase
" Omer mill opr h287 Coggeshall
Pinelle Delvina wid Adelard h219 Sawyer
Pinet Albert (Margaret M) emp Giusti's h1039 County
" Joseph (Yvonne) mill opr HMfgCo h36 George
" Margaret mill wkr KMills h1039 County
Pinheira Adelina Mrs h221 Sawyer
Pinheiro Alvaro poultry dealer 1149 rear Victoria h do
" Amelia wid Manuel S h69 West
" Antone (Stella) fish cutter Finest Fillet Co h526 Rivet
" Candida h73 S Sixth
" Emideo (Teresa) h65 Independent
" Jose Jr (Grace) taxi opr h11 Clark
" Joseph Jr r11 Clark
" Joseph R retired h106 Oak
" Leonora mill opr GMCorp r106 Oak
" Mary mill opr GMCorp r106 Oak
" Teresa (Mrs Emideo) opr HMfgCo h65 Independent
Pinkham Lucy r50 Summer
Pinkos Anna Mrs h25 Willis
Pinna Antone G seaman h70 Washington
Pinner Walter box mkr r309 Davis
" William Jr mill opr h309 Davis
Pinnington Richard (Helen) lieut sta No 6 NBFD h344 Orchard
" —see Pennington
Pinsky Samuel L (Gertrude C) treas Campus Bag Co Inc h191 Rounds
Pinto Albert S (Hilda P) h203 Belleville av
" Alice r350 Purchase
" Alice emp Mass Shirt Mfg Co r251 Coggeshall
" Amado clk Woolworths r39 Deane
" Angelina Mrs h23 Ashley SD
" Anita (Mrs Manuel) stitcher State's Mfg Co r162 Whitman's
" Antone h50 Valentine
" Antone mill opr CDECorp h31 Jouvette
" Anunciacao stitcher Starline Dress Inc r72 Jouvette
" Bernardo (Eliza) mill wkr FRCorp h81 Mosher
" Caesar (Virginia) opr Nash Mills h350 Purchase
" Edward C (Gloria A) mill opr h251 Coggeshall
" Edward (Rita F) fireman NBFD h221 Elm

" Edwin (Virginia) musician h193 Bay Village
" Elvira A (Mrs Seraphin) garment wkr MCCo h148 Belleville av
" Emidio (Mary) h16 Ashley
" Emily wid Joseph h12 Spruce
" Emma winder CDECorp r350 Purchase
" Ferdinand wvr HMfgCo r72 Jouvette
" George r350 Purchase
" Henry repairman r134 Bonney
" Izaura student r39 Deane
" James S r203 Belleville av
" John (Lucille) wvr HMfgCo h72 Jouvette
" John r12 Spruce
" John B (Agnes) mill opr WM h39 Deane
" John J (Lillian D) r72 S Sixth
" Joseph Jr (Sally) mill opr r72 S Sixth
" Joseph S (Leopoldine) mill opr SMill h59 King
" Joseph S (Maria D) carder h72 S Sixth
" Joseph wid Antone h50 Valentine
" Julia (Mrs Martinho) spinner KMill h63 Ruth
" Julio cook Avenue Lunch h527 Acushnet av
" Kenneth clk Providence RI r39 Deane
" Leo emp NB Venetian Blind Co r12 Spruce
" Lucille (Mrs John) wvr HMfgCo h72 Jouvette
" Manuel (Priscilla) emp FMills h121 Bay Village
" Manuel (Anita) USN r162 Whitman
" Manuel S (Alice) lab h138 Bay Village
" Martinho (Julia T) wvr GMCorp h63 Ruth
" Mary battery hand SMill r251 Coggeshall
" Mary (Mrs Emidio) wvr GMCorp h16 Ashley
" Napoleon steel wkr h81 Mosher
" Reginald (Alice) student h478 Coggeshall
" Rita F (Mrs Edward) sten SR&Co r221 Elm
" Roy mech r319 Chancery
" Roy (Laura) seaman h175 Bay Village
" Sally beautician r39 Deane
" Seraphin (Elvira A) wvr WM h148 Belleville av
Pion Roland (Florence) baker My Bread Baking Co h135 Bullard
" —see Peon
Pioneer Grocery Store Fred Walker prop C Brock av and David
Piorkowski Genevieve (Mrs Walter) emp Stokely's Can Co h274 Cedar Grove
" Helen (Mrs Walter) wvr PBLtd h90 Whitlow
" Janice clk Liggett's Drug Store r90 Whitlow
" Walter (Helen) retired h90 Whitlow
" Walter F (Genevieve H) roofer h274 Cedar Grove
Piotr Jakowiec wvr HMfgCo h32½ Acushnet av
Pipe Cornelius C (Sarah C) retired h366 Arnold
" Gertrude r366 Arnold
" Sarah C (Mrs Cornelius B) prop Piper's Beauty Shop h366 Arnold
" William A r1151 Rodney French blvd
Piper's Beauty Shop Mrs Sarah C Piper prop 758 Purchase (7)
Pippin Mary r153 Hathaway
Pires Annette (Mrs Ulysses A) stitcher MC Co r618 S Water
" Arthur (Elsie) prod office GT&RCo r21 Page
" Antonio (Carmen) cleaner GMill h64 Hall
" Antonio A (Mary) cabinet making 617 S Water h624 do
" Arthur (Elsie) prod office GT&RCo r21 Page
" Charles J (Rose M) deck hand h52 Smith
" Constance A (Mrs Joseph) mill opr FCM h88½ Acushnet av
" Edward (Rita M) emp Boston h935 County
" Emma Mrs h234 Coggeshall
" Francisco (Diolinda) mach Sterling Mach Shop h86 Church
" Frank Jr (Mary) truck driver h291 Sawyer
" Frank C r1 Gifford
" Henrique L (Alice S) battery HMfgCo h65 Independent
" Horace M (Evelyn) emp Panama h26 Borden
" John (Camilla) opr PBLtd h291 Dartmouth
" John B (Minnie S) prop John's Lunch h53 Bedford
" John F (Rose M) h21 Page
" Joseph (Constance A) retired h88½ Acushnet av
" Joseph (Julia) h2 Lincoln SD
" Joseph (Madeline) lab h14 Hall
" Joseph (Edna) chauf h1043 Sheffield
" Joseph A carder HMfgCo r153 Acushnet
" Joseph C mason r340 Allen
" Joseph J (Isabelle S) emp SMill h64 Alden
" Joseph (Rose) emp city h431 First
" Joseph (Mary) mill opr NMills h130 Coffin av
" Joseph A (Isabella) cook NB Hotel h107 S Sixth
" Joseph B (Mary) h65 Jouvette
" Joseph Jr mech Ford Motors r36 Howard
" Joseph S (Angelina) cook h234 S Front
" Julia beautician r107 S Sixth
" Julio steward h245 Purchase
" Julius Jr r245 Purchase
" Laurinde clk 3rd District Bristol County Court r157 Davis
" Leonel (Mary G) guard KMills h157 Davis
" Leonel Jr bkpr Frank Linhares Contr r157 Davis
" Lorinda clk Public Service Electrical r157 Davis
" Louis lab Theodore Loranger r435 S Water
" Louis S (Sophie) mill man G&W Inc r59 County
" Louis M (Irene S) mill opr h337 Orchard
" Manuel (Beatrice) emp SMill h112 Walnut
" Manuel C (Mary S) h261 Rivet
" Manuel M Jr doffer r36 Howard
" Manuel (Mary Q) retired h36 Howard
" Mary wid Frank r80 Fruit
" Mary S (Mrs Manuel C) doffer speeder tender h261 Rivet
" Natricia emp NB Venetian Blinds Inc r618 S Water

Pires Oscar(Palmeda)emp Pairpoint Mfg Co h617 S Water
" Palmeda (Mrs Oscar) stitcher MCCo h617 S Water
" Rita J seamstress NB Mfg Co r36 Howard
" Roderique (Antonia) mill opr h113 Nash rd
" Severino (Louise) home maintenance h329 First
" Theodore S (Audrey E) lab Neptune Food Co h174 Purchase
" Ulysses A (Annette) clk 921 S Water r618 do
" William USN r245 Purchase
" William (Mary I) mill opr GMCorp h1 Gifford
Pirotte Rose A Mrs h55 Mary
Pisarczyk Florence Mrs phone opr r696 Monmouth
" Frank r336 Coffin av
" Irene (Mrs Mitchell) customer sec Personal Finance Co h147 Tremont
" John (Caroline) emp Smith Bros h336 Coffin av
" John Jr (Lucille) slsm H P Hood h344 Coffin av
" John E (Lucille) h344 Coffin av
" Joseph (Doris) emp NBFD h344 Coffin av
" Mary nurse r336 Coffin av
" Michael (Florence) emp Dawson's Brewery h96 Monmouth
" Mitchell (Irene) emp Dawson's Brewery h147 Tremont
" Sophie nurse Providence R I r336 Coffin av
Piscarino Angelo F (Ersilia F) pntr 1807 Purchase h do
Pisz Albert J USA r18 Fulton ct
" Alexander A mach MTD&MCo r18 Fulton ct
" Antone (Juliette) emp SMill h337 Earle
" Frances wid Andrew h18 Fulton ct
Pitman Abbie E h60 Chestnut
Pitta Anna M de A wid John C Da S h57 Allen
" Antone (Mary A) tender GMCorp h69 Winsor
" Carl A (Edith) physician 43 Allen res SD
" Francis A r118 Brigham
" Joaquin G lab h1027 Monmouth
" Joseph truck driver r28 Mosher
" Manuel (Mary) wvr GMCorp h192 Hemlock
" Manuel Jr clk r799 First
" Manuel A (Theresa) h799 First
" Mary H (Mrs Antone) batteryhand H MfgCo h69 Winsor
" Mary wid Sebastian A h28 Mosher
" Mary A Mrs tchr S D Ottiwell Sch r118 Brigham
" Mercedes A music tchr 57 Allen r do
Pittendreigh Janet bkpr Hartford Conn r25 Pinette
" William A (Ninita T) dept head N B Vocational High Sch h25 Pinette
" William W (Barbara C) chief mech eng Ace Cabinet Corp r25 Pinette
Pittle Anna F dress shop 222 Union (413) h152 Tarkiln Hill rd
" Charles (Emma L) prop Charles Pittle & Co res Fn
" Charles & Co real estate Charles Pittle prop 77-79 Beetle
" Otto F retired h1230 Acushnet av
Pittman Elizabeth M bkpr Merchants Nat Bank r366 North
" James J (Gertrude M) fisherman h366 North
" James J Jr student r366 North
Pitts Claire opr ACorp h296 Tinkham
" Frank student r39 Byron
" Harold L (Amanda) emp City NB h90 Nelson
" Harold L Jr mach Chevrolet Co r90 Nelson
" Isaiah r90 Nelson
" Murdock C (Alma T) sea capt h39 Byron
" Robert (Claire) mach opr JIPInc h296 Tinkham
" Roland M (Emily A) emp Warren RI h51 Emerson
Pittsley Anne Mrs h238 Sawyer
" Arthur shoe wkr r1121 Sheffield
" Bernard M mill wkr r90 High
" Clarence B (Maria) retired h15 Grandfield
" Clarence B Jr emp Fn r15 Grandfield
" Edith M Mrs r7 Tarkiln Hill rd
" Edith wid Horace L h1030 Acushnet av
" Ellen A (Mrs Herbert F Sr) shoe wkr Freedman Shoe h7 Willis
" Everett L opr George J Allen Co r7 Willis
" George W lab Acushnet Cemetery r15 Grandfield
" George F (Olive M) slsm h855 Kempton
" Guy G shoe wkr Freedman Shoe Co r1022 Acushnet av
" Henry W retired r855 Kempton
" Herbert B (Letitia G) drill wkr MTD&M Co h90 High
" Herbert F (Ellen A) opr Nat Pairpoint h7 Willis
" Herbert F Jr USAAF r7 Willis
" Jasper L (Anna H) butcher Geary's Market h260 Summer
" Lillian (Mrs Russell) opr KMills h132 Thompson
" Lily F wid Isaac L h1022 Acushnet av
" Mildred V opr WM r7 Willis
" Roy S (Lethua) h76 Willis
" Russell H (Lillian) bus opr USRyCo h132 Thompson
Piva Agnes stamper CDECorp r573 Cottage
" Albert (Armanda) student r176 Matthew
" Alexandria (Mrs Ernest) emp KMill h98 David
" Almerinda nurse Boston r90 Nelson
" Anna T Mrs h414 Orchard
" Anthony J (Eleanor) barber 162 Hemlock h178 Thompson
" Augustine T mill opr NMill r90 Nelson
" Claudina (Mary) emp Taunton h inq PO
" Clotilda (Mrs Joseph) mill opr h18 Abbott
" Donald emp Wally's Restaurant r59 Stephen
" Dorothy r563 Cottage
" Ernest (Alexandria) mill opr h98 David
" Eugene (Hilda) emp T Loranger Co h46 Sagamore
" Evangeline (Mrs Manuel C) spinner GR Corp h85 Hemlock
" Frank T (Rose E) lab h90 Nelson
" George (Philomena) milkman h64 Tinkham

" Geraldine M registered nurse r rear 59 Stephen
" Irene stacker CDECorp r573 Cottage
" Jessie emp GFCorp r rear 59 Stephen
" Jesuina emp HMfgCo r371 Court
" John (Mary) spinner USRCo h113 Belleville av
" John (Mary) prop Walley's Hut restaurant h rear 59 Stephen
" John Jr (Mary) fisherman h234 Rockdale
" John Jr (Ruth) mill opr h560 Cottage
" Joseph (Clotilda) opr HMfgCo h18 Abbott
" Joseph (Mary) spinner HMfgCo h573 Cottage
" Joseph (Mary) emp HMfgCo h518 Rivet
" Joseph (Glennie A) fisherman h294 Brock av
" Lillian M registered nurse r rear 59 Stephen
" Louis (Rose) millwright FCM h181 Norwell
" Louise wid Manuel h41 Nelson
" Manuel M truck driver ADCo r518 Acushnet av
" Manuel C (Evangeline) opr KMill h85 Hemlock
" Manuel T (Doris) truck driver h2 Hyacinth
" Marie r163 Bonney
" Mario fisherman r490 First
" Mary emp JIPInc r573 Cottage
" Mary Mrs h209 Rockland
" Mary Mrs h10 Nelson
" Mildred M Mrs waitress Ambassador Lounge r121 Austin
" Rose mill opr r98 David
" Rose L (Mrs Louis) warper tender Fiske Mill h181 Norwell
" Walter prop Walley's Sandwich Shop r rear 59 Stephen
" William (Mary) h188 Blackmer
" —see Paiva
Piwowarczyk Edward lab r401 Ashley blvd
" Stanislaw (Ceceylia) barber shop 1708 Acushnet av h401 Ashley blvd
Pixton Harold A (Florence M) h3001 Acushnet av
Pizzio Paul L pastor Christ Presbyterian Church h276 Nash rd
Place Frank (Anna) asst foreman ASMills h rear 3591 Acushnet av
" George (Mary) lab Norman Print Wks h125 Wood
" Herbert (Agnes) slsm My Bread Bakery Co h80 Clifford
" Irving M (Margaret) lab h Phillips rd
" Joan C clk Cook Brownell Taber & Sherman h3591 Acushnet av
" Roland M (Gertrude H) acct HMills h4 Brownell
" Ruth H emp FCM r233 Collette
Plager Ida (Mrs Nathan) office mgr Colonial Restaurant and Store Equipment Co r311 Hawthorn
" Nathan (Ida) civil service Cambridge r311 Hawthorn
Plainville Community Church 1582 Plainville rd
Plamondon Mary D Mrs mill worker ACorp r889 County
Plant Charles (Florence H) slsm Aiken Denison Co h82 Summit
" Charles Jr (Barbara) appr tool mkr CSCo h117 Jenny Lind
" Eunice r308 Chancery
" Florence H (Mrs Charles) insp SMill h82 Summit
Plante Achille retired r43 Beetle
" Adolphe (Henrietta M) carp cont 80 Summit h do
" Adolphe J student r80 Summit
" Albertine sten Brown optometrist r60 Brewster
" Alfred J (Agnes F) emp Nat Black Co h149 Wood
" Annina (Mrs George J) corp clk Plante's Appliance & Furniture Co h60 Brewster
" Antoinette wid Frank X h22 Central av
" Arsene (Odilia) h280 Raymond
" Arsene (Pauline) mechanic h280 Raymond
" Clemence r359 Summer
" Doris emp Comus Mfg Co r75 Holly
" Emile L oiler HMill r18 Brightman ct
" Frank J clk r22 Central av
" George J (Annina) pres-treas Plante's Appliance & Furniture Co h60 Brewster
" Joseph A (Doris) emp GT&RCo h60 Covery
" Joseph F G mech h1242 Pleasant
" —see LaPlante
Plante's Appliance & Furniture Co Inc 1392 Acushnet av pres-treas George J Plante clk of corp Mrs Annina Plant
Plantier Bertha C r1285 Pleasant
" Eliza J wid Nelson h1285 Pleasant
Platt Albert R USA r390 S Second
" Annie Mrs h52 Stackhouse SD
" Charles F (Jessie P) spooler tender GM Corp h378 Allen
" Howard S (Lorraine M) (Howard's Fish & Chips) res N Dartmouth
" Jean R plastic wkr ACorp r167 Summer
" Jessie P (Mrs Charles F) roller cleaner FCM h378 Allen
" John W (Ruth) mach ACorp h167 Summer
" John (Lena) cook 417 Allen h413 do
" John (Melda) h390 S Second
" Joseph I (Emily) fish filleter h111 Princeton
" Lena (Mrs John) prop Platt's Fish & Chips Store 413 Allen h415 do
" Lorraine M (Mrs Howard S) (Howard's Fish & Chips) res N Dartmouth
" Mary E mill wkr h9 Viall
" Ruth E r52 Stackhouse SD
Platt's Fish & Chips Store Mrs Lena Platt prop 417 Allen
Plaud Eugene J (Jeannette I) foreman Normany Print Works h203 Harwich
" Leon (Agathe) lab h355 Kingcraft
Plaut Julius (Dorothy) garment cutter Bristol Clothes Co r103 Armour
Playdium Bowling Alleys pres Louis Oscar treas David J Lipsitt 337 Bonney
Plaza Agnes (Mrs Joseph) wvr Atlantic Mill h82 Ellen
**PLAZA HOTEL THE NEW Antonio Afonso prop 965 Purchase tel 2-8595 see p 93**
" Joseph (Agnes) loom fixer HMill h82 Ellen
" Walter wvr HMfgCo h284 Earle
Pleasant Frank (Ab) h27 Hillman

Pleasant Mary E presser Parsons Laundry r27 Hillman
" View House George Tetreault prop 271 Pleasant
Pletz Albert card tender WM r1 Ashley blvd
Plezia Alice E (Mrs John C) sten 315 N Front h do
" Amelia wid Frank J h19 George
" John C (Alice E) emp US Govt Japan h315 N Front
" Mary M tchr T A Greene Sch r19 George
Pliskin Benjamin (Edith) prop Ben's Loan Co and watch repairing 130 Union h556 Cottage
Plocharczyk Chester emp Boston r23 George
" Jane bkpr C F Wing Co r23 George
" Stanley (Stephanie) emp MTD&MCo h23 George
" Stephanie (Mrs Stanley) tester CDECorp h23 George
Plotnick Bella wid Samuel h96 Linden
Plouff Alphege J (Yvonne M) speeder tender SMill h1873 Purchase
" Claire J laundry wkr Pearl Laundry h2057 Purchase
" Marceline Mrs h347 N Front
" Omer retired r640 Maxfield
" Sylvia (Mrs Felix W) mill opr h118 Clara
" Yvonne M (Mrs Alphege J) speeder tender h1873 Purchase
Plouffe Antoinette opr KMill r22 Ashley
" Diogene retired h22 Ashley
" Felix W (Sylvia) emp MTD&MCo h118 Clara
" Joseph (Irene) painter h142 Phillips av
" Joseph A (Alphonsine) loom fixer GMill h66 Roosevelt
" Marie L h rear 32 Acushnet av
" Philias (Ethel L) outside mach erector h110 Butler
Plourde Amanda r359 Summer
" Basil (Aurore) wvr h192 Harwich
" Bernard (Antia R) emp MTD&MCo r194 Harwich
" Fernande I spinner KMill r29 Emma
" Jeanne bkpr Hemingway Truck Co r192 Harwich
" Joseph S (Marguerite) (Durfee St Market) r791 Brock av
" Marguerite (Mrs Louis H) insp CDECorp r791 Brock av
" Raymond (Theresa) slsm W T Manning Co h68 Glennon
" Rosealma A (Durfee Mkt) r29 Emma
" Theresa A (Mrs Raymond H) clk General Adjustment Bureau h68 Glennon
Plum Eva (Mrs Robert E) warper tender GMCorp h177 Bolton
" Robert E (Eva) emp Bonney Sportswear h177 Bolton
Plumbers' Supply Co plumbing and heating 26-36 S Water pres Joseph T Murphy, treas Allie W Omey, mgr Edward E McGowen
Plummer Anna h148 Hawthorn
" Bruce M mach opr CSCo r18 Richmond
" Gladys W Mrs h18 Richmond
" Marianne r148 Hawthorn
**PLYMOUTH HOTEL Mrs Eugenia Monty prop 1014 Purchase see p 94**
Pobirs Louis J (Sarah) physician 1208 Acushnet av h do
Pocohontas Fuel Co Inc Thomas A Raymond supt ft Hillman
Poczatek Albert (Cecelia V) carp h2112 Acushnet av
" Cecelia V (Mrs Albert) prop Woodland Market h2112 Acushnet av
Podgorska Helen L tchr Acushnet av Sch r16 Warren
" Stanley mill opr r16 Warren
" Theresa wid Antone h16 Warren
Podlaski Alice emp NBMfgCo r244 Davis
" Anthony r244 Davis
" Felix (Eleanor) h244 Davis
" Leon r244 Davis
" Stanley r61 Merrimac
Podsiadlo Andrew J (Julia) h179 Collette
" Julia (Mrs Andrew J) emp WM h179 Collette
Podwapinski Paul (Sophie) h159 Earle
Podwapinsky Anna wid Joseph h399 Wood
Poente Candido (Sadie) patent medicines 913 S Water h110A County
" —see Ponte
Pohopek Antonia wid Antone r197 Nash rd
Poineau Arthur (Eva) bartender h62 Hillman
" Delima wid Louis h68 Scott
" Flora M (Mrs Leo) tender NB Mfg Co h68 Scott
" Leo (Flora M) mill opr Pairpoint h68 Scott
" Louis slasher tender Pierce r68 Scott
" Rodrique Jr wvr HMfgCo r68 Scott
" Roderique (Aline) h68 Scott
" Roger J (Lillian) sheet metal wkr h361 Wood
Poirier Aime J (Aurore M) clk Taunton h192 Mt Pleasant
" Albert USN r358 N Front
" Albert R (Flore) grocery clk Star Store r122 Hadley
" Albert P (Aurora) lab h1041 Sassaquin av
" Aldea wid Philip h351 Conduit
" Alphonse J (Maria) mech Coca Cola Inc h45 Campbell
" Andrew mill opr NMill h162 Hatch
" Annette H emp JIPInc r201 Davis
" Arcelia (Mrs Emile R) fish cutter Economy Fillet Co h164 Sawyer
" Armand (Delisca) mill opr NBTCo h72 Query
" Armand (Matilda) foreman APCo h358 N Front
" Arthur Jr carrier PO res Fn
" Arthur J (Mary A) driver Rezendes Furniture h201 Davis
" Beatrice A bkpr Brodeur Mach Shop r41 Campbell
" Beatrice L emp GT&RCo h79 Ellen
" Blanche emp JIPInc r149 Tinkham
" Clara I wid Joseph h418 N Front
" Claire clk Grant's Dept Store r193 Hathaway
" Conrad J r127 Ruth
" David J (Alice E) retired h48 Brewster
" Diana A wid Philibert h149 Tinkham
" Edgar (Emelia) spare hand FCM h7 Beetle
" Edward (Emily) mach opr FCM h7 Beetle

" Emile R (Arcelia) fish cutter Economy Fillet Co h164 Sawyer
" Emma h211 Eugenia
" Ernest J (Alice) mach h41 Clifford
" Evelyn wid Arthur h220 State
" Flore A (Mrs Albert R) clk NBDGCo r122 Hadley
" Florimond J (Jeannette) loom fi er H Mfg Co h193 Hathaway
" Frank R (Rena C) eng Loranger's & Sons h29 Durfee
" George jeweler Beacon Jewelry r41 Campbell
" George A die setter Ace Cabinet Shop r90 Deane
" Helen Mrs r485 Coggeshall
" Helen wid Louis h207 Sawyer
" Henry (Alma) helper FCM h214 Coffin av
" Henry (Irene) emp Ace Cabinet Shop h32 Hazard
" Irene (Mrs Theodore) partner Irene's Curtain Laundry h148 Thompson
" Irene (Mrs Henry) mica insp ACorp h32 Hazard
" Isadore retired h155 Holly
" Jeanne Mrs mill opr h88 Holly
" John E (Anna) emp NYNH&HRR h116 Hadley
" Joseph (Alice) h831 County
" Joseph A (Alfreida) retired h90 Deane
" Juliette bkpr ACorp r41 Campbell
" Leo A (Marion) presser APCo h132 Bullard
" Leo N (Yvonne B) loom fixer HMfgCo r155 Holly
" Leonard (Gladys) emp NB Rayon Co h10 Capitol
" Loretta Mrs fish cutter Deep Sea Fillet Co h164 Sawyer
" Lorraine E emp Mutterperl r149 Tinkham
" Louis P h550 County
" Louis R (Barbara) steamfitter Anderson & Olsen h174 Clifford
" Lucien G (Lillian A) truck driver Happy Home Furniture Co h257 Belleville
" Marc R (Freda) student r9 Viall
" Margaret mill opr NMill r162 Hatch
" Marian Mrs mill opr h29 Nye
" Marion J spooler tender Nash Mill h132 Bullard
" Marie dom r26 Holly
" Mary opr r211 Eugenia
" Mathias (Louise) auto mech h2253 Acushnet av
" Michael A Jr (Mary) slasher tender HMfg Co h564 S Water
" Napoleon J (Irene) clk R Richer Co h31 Clifford
" Norman USN r358 N Front
" Philias retired r257 Belleville av
" Phoebe r359 Summer
" Raymond (Frances) emp APCo h156 Clifford
" Raymond (Juliet) pressman h97 Perry
" Ray (Rose) spooler r1305 Acushnet av
" Raymond (Rose) truck driver r418 N Front
" Robert truck driver r418 N Front
" Roger P student r31 Clifford
" Roland A (Viola) slsm Guisti Baking Co h198 Harwich
" Romeo (Antoinette) mach opr ACPCo h172 Bates
" Romeo (Blanche) attdt h178 Ashley blvd
" Theodore (Cecile) foreman ACG Warehouse h13 Princeton
" Theodore (Irene) (Irene's Curtain Laundry) h148 Thompson
" Theresa P r220 State
" Valmore (Ida) loom fixer Fawcett Mills h155 Holly
" Valmore Jr (Barbara) r174 Clifford
" Vital maintenance man GEMill r90 Deane
" Wilfred r358 N Front
" Wilhibal C (Beatrice) pres St Anne Credit Union h437 Brock av
" —see Perrier
Poisson Alfred L prop Custom Clothes Shop res Fn
" Alphonse J h217 Whitman
" Antoinette wid Gedeon h54 S Sixth
" Avila (Ida B) prop Poisson Jeweler h19 Valentine
" Bldg 1054 Acushnet av
" Bros (Charles E and J Lucien Poisson) jewelers 1469 Acushnet av
" Charles E (Poisson Bros) r184 Belleville rd
" Corinne wid Paul dom h150 Deane
" Florida mill opr Lambert Rope Co r150 Deane
" Hugo G r54 S Sixth
" J Lucien (Flavie) (Poisson Bros) h184 Belleville rd
" Jeweler Avila Poisson prop 1109 S Water
" Napoleon J (Laura) emp HMCorp h175 Phillips av
" Omer L (Lena) spinner HMill h45 Tallman
" William J (Louise B) prop Lussier & Poisson h405 Union
Poitras Adelard T (Loretta) slsm My Bread Baking Co h67 Deane
" Amanda wid Napoleon dom h138 Butler
" Amanda L waitress 163 Hawthorn r138 Butler
" Anna wid Alphonse h395 Belleville av
" Armand (Lana) emp GCorp h215 Coffin av
" Arthur (Florina) chauf NBFD h62 Woodlawn
" Arthur Jr student r62 Woodlawn
" Donald A emp JIPInc r62 Woodlawn
" Elda (Mrs Gerard) sten Hathaway Adv Co h5 Austin
" George A (Cecelia L) mech APCo h161 Central av
" Gerard (Elda) emp CSCo h5 Austin
" Henry J (Lillian) foreman Hemingway Bros Interstate Trucking Co h130 Collette
" Jeanette L emp Mutterperle r67 Deane
" Joseph A (Mary) mill opr h22 Ball
" Leo (Almerina L) prop Brooklawn Service Sta h152 Brooklawn ct
" Lorraine student r19 Thatcher
" Louis S (Alphonsine) driver Gulf Oil Co h19 Thatcher
" Marcel R mech hlpr Brooklawn Service Station r152 Brooklawn ct
" Raymond (Helen) emp Caron's Garage h11 Nye

Poitras Raymond G (Annette) mech Brooklawn Service Sta h150 Brooklawn ct
" Roger helper ACo r130 Collette
" Roland USA r130 Collette
" Theodore mach Torpedo Sta Newport r138 Butler
" Valmore J (Florida) emp Newport h13 Princeton
" Valmore J Jr USN r13 Princeton
" Walter B (Jeanne) battery hand HMfgCo h108 Rodney
Pokornicki Antone (Frances) emp Fisk Mill h7 Cleveland
" Mary r670 First
" Stanley mach Rhoades r7 Cleveland
Polansky Cecile wid Louis h232 Myrtle
" Soul clk Union Food Land r232 Myrtle
Polar Joseph (Genevieve J) mach h22 Waldo
" Michael (Rita I) mach CECorp h44 Woodlawn
Polaski Daniel (Bernice) h59 Merrimac
Polchlopek Agatha wid John h180 Reynolds
" Antonia wid Antone r197 Nash rd
" Apolonia wid Frank h85 Penniman
" Frank r149 Hathaway
" Helen forelady ACorp r149 Hathaway
" Irene J r149 Hathaway
" Joseph F (Lillian W) emp RC&B h226 State
" Joseph J emp CSCo r149 Hathaway
" Mitchell emp MTD&MCo r149 Hathaway
" Nellie wid John battery hand SMills r149 Query
" Nellie wid John emp ACorp h149 Hathaway
" Stanley r85 Penniman
" Stanley emp Nash Mills r149 Hathaway
" Thaddeus (Mabel) prop Jenny Gas Sta 697 Ashley blvd r155 Princeton
" Thaddeus (Doris) emp MTD&MCo h149 Hathaway
" Walter r149 Hathaway
Polek Anna H (Mrs Walter H) emp CECorp r15 Welcome
" Walter S (Anna H) opr H Mfg Co r15 Welcome
Polgroszek Edward J fireman NBFD r82 Woodlawn
" Frances wid Wojciech h82 Woodlawn
Policarpo—see Polycarpo
Polish American Citizen Progressive Club 24 Clifford
" American National Club 1702 Acushnet av
" American World War Veterans Association 1680 Acushnet av
" Beneficial Social Club pres-treas Walter Kuczewskewski 20 Kenyon
" Cemetery Phillips rd
" National Bldg 12 Rodney French blvd
" National Catholic Church of Holy Cross Rev J Harry Zieba pastor 1706 Acushnet av masses 8 and 10:30 a m
" Workers Alliance pres Chester Nietupski sec John Noga, treas-mgr Joseph Prejsnar 90 David
Politis Amanda Mrs h237 Shaw

**POLK R L & CO W H Cooling dist mgr publishers of the Boston City Directory and over 800 other city, county, state and national directories 179 Lincoln Boston 11 tel HAN 6-6309 see p 64**

Poll Irving clk Poll's Variety r221 Mt Pleasant
" Israel (Anna) prop Poll's Variety Store h221 Mt Pleasant
" Rosalind student r221 Mt Pleasant
Poll's Variety Store Israel Poll prop 606 Summer
Pollard Albert (Susan) rte mgr Giusti Baking Co h19 Clarendon
" Anderson W Jr student r172 Arnold
" Eleanor (Mrs Thomas) warp tender K Mills h16 Dudley
" Jane wid John h412 N Front
" John K (Jane G) house painter r16 Dudley
" Randall B clk A&PTeaCo r172 Arnold
" Susan H student r19 Clarendon
" Thomas (Eleanor) emp Fall River h16 Dudley
" Thomas (Alice I) mill opr Pierce Bros Ltd h253 Eugenia
" Thomas C student r253 Eugenia
" Walter retired h5 Reynolds
" William (Alice H) pntr Fuller's h56 Chestnut SD
Pollitt Betty clk NB Institution of Savings r162 Apponegansett
" Frank (Jean F) box mkr ASMills res Acushnet
" Irene F wid James W h39 Hillman
" Joseph r141 Davis
" Leonard S emp Times Lunch r39 Hillman
" Robert L chauf paymaster Brinks Inc h 241 Court
" Roland repairman r141 Davis
" Reginald R (Fannie) prop Bob's Shoe Repair h241 Court
" Samuel (Mary) wvr Atlantic Mfg Co h162 Apponegansett
" Thomas (Marion) emp RI h141 Davis
" Thomas Jr (Claire A) loom fixer GESMills h352 N Front
Pollock Carl M r48 State
" Delia wid Carl h48 State
" Harris E emp NET&TCo r307 Maple
" John H (Anna E) lieut NBPD h307 Maple
" Mary F h97 Locust
Polly-May Beauty Shop Mrs Pauline DaCosta prop 888 Purchase
Polonsky Celia wid Louis h232 Myrtle
" Saul appr 492 Pleasant r232 Myrtle
Polycarpo Albert F USN r23 Crapo
" David F (Mary) mill opr HMfgCo r228 Hemlock
" Eugenia h21 Crapo
" John (Angelina N) retired h155 Hudson
" John F (Florence) (Park Tavern) h21 Crapo
" Joseph R (Marion R) pres-treas Household Furnishing Co and prop Household Furniture Co h150 Hudson
" Lionel (Doris) r197 Middle
" Lionel F emp RC&B r593 Cottage
" Mabel emp Nash Mills h50 Kenyon
" Marion R (Mrs Joseph R) clk Household Furnishing Co h150 Hudson
" Odella R wid David F Jr floorwoman Monarch Clothing Co h23 Crapo
Pombo Esther F bkpr Laurans Bros r481 Belleville av
" Hannibal (Mary J) weaver WM h493 Belleville

" John F (Flora) h530 N Front
" John F (Mariana) bakers helper My Bread Bakery h26 Belleville rd
" Joseph F (Antonia F) mill opr WM h481 Belleville av
" Manuel F retired r743 Belleville av
" Mary J (Mrs Hannibal) presser NB Pajama Co h493 Belleville av
" Philomena wid John F h97 Coffin av
**POMERLEAU ROBERT organizer International Ladies Garment Workers Union r Young Men's Christian Association**
Pomfret Bertha (Mrs Roland B) prop Bertha's Beauty Salon h165 David
" George mill opr Pierce Bros Ltd h158 Tinkham
" Roland B (Bertha) mill opr GMCorp h165 David
" Thomas (Rosanna) loom fixer SMills h131 Topham
" Thomas H (Ada) wvr GMCorp h35 County
" Thomas S (Matilda) eng NYNH&HRR h101 Mott
" William (Mary) loom fixer r96 Irvington
Poncelet Alfred (Jeanne M) meter reader NB Water Dept h412 Tarkiln Hill rd
" Julia wid Joseph r242 Jarry
Ponichtera Chester W (Adela) furnace opr RC&B h272 Nash rd
" Edward R (Celia) time study WM h23 Adams
" Joseph (Evelyn) mech St George Mfg Co h262 Central av
" Levkadya (Mrs Stephen J) emp APCo h341 Earle
" Stephen J (Levkadya) h341 Earle
" Walter (Nellie) emp RC&B h19 Bentley
" Walter F (Julia S) emp RC&B h19 Bentley
Ponsart Angela A bkpr r18 Roosevelt
" Arthur (Esther) loom fixer h18 Roosevelt
" Celestin (Marianna) lab h7 Roosevelt
" Mary J wid Desire h18 Roosevelt
Pontbriand Armand J (Bernadetta) 2nd hand HMCorp h35 Bentley
" Henry attdt NB City Infirmary r487 Hawes
" Honore O (Lillian B) mill opr Pierce Bros Ltd h184 Phillips av
" Lillian M R (Mrs Norman W) elec wkr ACorp r103 David
" Norman W (Lillian M R) mason r103 David
" Oscar jan RC&B r257 Belleville av
" Ovila (Aurore) loom fixer HMCorp h269 Collette
" Remi W h101 Nye
" Rosario USA r29 Holly
Ponte Adelaide (Mrs Gilbert) spinner Nash Mills h125 Bates
" Adeline (A&B Lunch) r23 Larch
" Adelino G (Deolinda G) mill opr FCM h46 Thompson
" Albert M (Mary S) clk Baldo's Mkt h 18 Bank
" Aldina stitcher M&S Dress Co r519 S Second
" Alfred (Alice) taxi driver Victory Cab h 143 County
" Alfred stock clk WM r208 Ashley blvd
" Alice assembler ACorp r208 Ashley blvd
" Alice P stitcher r93 Collette
" Alice S student r202 Orchard
" Annie (Mrs Seraphim) prop Ann's Beauty Shoppe h2087 Acushnet av
" Antone (Lena) mill wkr KMills h33 Winsor
" Antone (Grace) slsm h50 Frederick
" Antone (Evangeline D) variety 16 Brigham h20 do
" Antone C (Mary) doffer GMCorp r149 Fern SD
" Antone P (Mary C) h13 Jenny Lind
" Antone P Jr r13 Jenny Lind
" Arthur (Helen) mill opr FCM h519 S Second
" Arthur P (Isabelle) emp NB Linguica & Chourica Co h422 Hersom
" August (Isabella) emp Wamsutta Mill h93 Collette
" Augustus A (Elsie) retired h14 Bank
" Beatrice Mrs speeder tender KMills h88 Briggs
" Bella r134 Hemlock
" Charles (Barbara) lab h249 Acushnet av
" Charles (Irene) mech Homer's Wharf h226 Belleville rd
" Clara F wid Manuel F h109 Purchase
" Clementina (Mrs John) elec wkr JIPInc h24 Adams
" Clyde r470 County
" Deolinda G (Mrs Adelino) opr HMfgCo h46 Thompson
" Domingo S (Helen) r164 Blackmer
" Dorothea (Mrs Joseph A) clk F W Woolworth Co h3 Brigham
" Dorothy P clk Correia & Sons r131 Rockland
" Edna bkpr Cherry's & Co r110 Tinkham
" Edward opr GT&RCo r109 Purchase
" Emilia (Mrs Peter) cloth insp HMfgCo h157 Grinnell
" Emily P opr SMills r131 Rockland
" Evangeline P wid Manuel h131 Rockland
" Evelyn opr Harwood Underwear Corp h 30 Thompson
" Florence (Mrs William) emp Eastland Food Co h177 Richards
" Frances (Mrs Manuel) mill opr Fisk h64 Jouvette
" Francis P (Vivian) canvas wkr Dartmouth Awning Co r476 Orchard
" George agt John Hancock Ins Co r131 Rockland
" Frank fisherman r30 Thompson
" Frank M (Yvonne) emp NMills h57 Rivet
" Frank P driving instr 151 Rockland r do
" George emp GECo r110 Tinkham
" George (A&B Lunch) r23 Larch
" George (Elsie) mill opr GMCorp r164 Blackmer
" George P (Veronica) r13 Jenny Lind
" George P (Mary) emp Diamond Laundry h62 South
**PONTE GEORGE P (Theresa S) lawyer 227 Union (507) h345 Brownell av**
" Gilbert R r109 Purchase
" Gilbert (Adelaide) trucker Nash Mills r125 Bates
" Grace (Mrs Antone) folder Solbert Mfg Co h50 Frederick

Ponte Helen Mrs emp GT&RCo r2 Penniman
" Helen (Mrs Arthur) elec wkr CDECorp h519 S Second
" Helen (Mrs Domingo) insp GT&RCo r164 Blackmer
" Henry lab Loranger & Sons r14½ Cannon
" Hilda beautician Ann's Beauty Shoppe r2087 Acushnet av
" Hilda mach opr JIPInc r229 Haskell
" Isabella Mrs head maid City Infirmary r do
" Jennie Mrs h14½ Cannon
" Joaquim (Mary) doffer GMCorp h36 Sagamore
" John (Angelina) yardman HMfgCo h24 Winsor
" John (Mary P) gardener h134 Pleasant
" John (Clementine) elec ACorp h24 Adams
" John G (Beatrice) painter h5 Bullard
" Joseph (Helena) baker Butter Bread Bakery h10 Clay
" Joseph h10 Clay
" Joseph (Helen) mech h58 Bedford
" Joseph (Helen E) h76 Sylvia
" Joseph (Alice) mill opr KMills h167 Division
" Joseph (Mary G) emp GT&RCo h50 Frederick
" Joseph (Mary) wvr HMfgCo h519 S Second
" Joseph (Isabelle) wvr FCM h Sharp SD
" Joseph A (Dorothea) clk 16 Brigham h3 do
" Joseph B (Lena) cont 184 Bonney h do
" Joseph D (Mary D) opr Goodyear Rubber Co h137 Bonney
" Joseph G (Adeline S) opr h275 Belair
" Joseph I (Mary) twister tender CMCorp h79 Frank (79)
" Joseph I Jr mech r79 Frank
" Joseph P (Helen) emp Bibeau's Auto & Boat Mart h58 Bedford
" Joseph P h151 Rockland
" Joseph P (Mildred F) slsm Bond Bread h427 Mill
" Joseph P Jr (Alice) physician 202 Orchard h do
" Joseph P III student r202 Orchard
" Joseph V (Isabelle) clk 315 Rivet h272 Bates
" Jovina wid Virginio card room opr KMills h191 Bonney
" Julia wid Virginio P h64 South
" Lawrence (Mary) card tender APCo h137 Cedar Grove
" Lionel P mach APCo r51 Summer
" Louis (Mary J) h149 Fern SD
" Lucillo (Rose) patrolman NBPD h91 Hathaway
" Lucy Mrs opr MTD&MCo h58 Fair
" Manuel (Alice) die mkr KMills h519 S Second
" Manuel (Frances) doffer NMills h64 Jouvette
" Manuel mach opr SMills r229 Haskell
" Manuel h60 Bay Village
" Manuel emp UStRyCo r949 County
" Manuel (Carrie) barber 1757A Acushnet av h33 Reynolds
" Manuel (Mary) h60 Bay Village
" Manuel (Theodora) opr FRCorp h134 Hemlock
" Manuel (Virginia) emp NBCMills h110 Tinkham
" Manuel G (Eliza) mill opr h76 Sylvia
" Manuel G Jr USA r76 Sylvia
" Manuel M (Mary) spinner HMfgCo h79 Nelson
" Manuel P (Lillian) prop Ponte's Service Station h628 Church
" Manuel P (Lydia P) mill opr GMCorp h106 Hemlock
" Manuel P (Belle) h96 Davis
" Manuel P (Mary) slsm h114 Shaw
" Manuel S (Albertina) driver Luzo Grocery Co h149 Field
" Marceline J (Marie B) loom fixer NMills h23 Larch
" Maria P wid Urbano T h208 Ashley blvd
" Marie (Mrs Marceline J) opr FRCorp h23 Larch
" Martha wid Joseph h23 Jenkins
" Mary emp SMills r229 Haskell
" Mary (Mrs Joseph I) mill opr USRCo h79 Frank
" Mary opr HMfgCo h164 Blackmer
" Mary wid Vincent emp SMills h229 Haskell
" Mary mill opr FCM r173 Middle
" Mary (Mrs Joaquim) spinner Nash Mills h 36 Sagamore
" Mary C wid Manuel h59 Winsor
" Mary P r3278 Acushnet av
" Mary S (Mrs Albert M) presser NB Laundry h18 Bank
" Maurice (Stephanie) prop Stephanie's Dress Shop res Warren RI
" Peter (Emilia) emp NBCCo h157 Grinnell
" Philomena stitcher MCCo r134 Hemlock
" Raymond (Antonette) mill opr h142 Division
" Seraphin (Annie) prop Ponte's Barber Shop h2087 Acushnet av
" Theodora (Mrs Manuel) tender GMCorp h134 Hemlock
" Tilly emp ACorp r470 County
" William (Beatrice) boat repairer h563 First
" William (Florence) carpenter h177 Richards
" —see Pontes
Ponte's Barber Shop Seraphin Ponte prop 1757A Acushnet av
" Service Station Manuel P Ponte prop 812 Ashley blvd
Pontes Alfred O (Alice) chauf Diamond Taxi h143 County
" Antone O taxi driver r40 Independent
" August mill opr FCM h70 Eugenia
" Florence (Mrs Frank L) stitcher Mass Shirt Factory h275½ County
" Florida K Mrs mach opr M&SDress Shop h61 County
" Frank L (Florence) mill wkr GT&RCo h275½ County
" Isabelle r371 Hillman
" James r70 Eugenia
" John clk Calvin Mill r70 Eugenia
" John (Boleslawa) lab h8 Glover
" Joseph O (Lucie A) opr FCM h82 Crapo
" Lucie A (Mrs Joseph O) opr FCM h82 Crapo
" Minnie E Mrs h377 Hillman

Pontiff Doris E wid Eugene J h538 Rockdale av
Pony Boy Express Ice Cream Fernando C Mendes Jr prop 339 Sawyer
Poole Edith wid Charles G h124 Mt Vernon
" Erford Wilson architect and appraiser 688 Pleasant (4) res North Dartmouth
" Frank B (Mabel) h1141 Plainville rd
" Hillman E box mkr ASMills Co res Acushnet
" Justin B (Hester M) foreman Fred C Washburn h2369 Acushnet av
" Ruth R mach opr Freedman Shoe Co r 1141 Plainville rd
" Sarah E Mrs emp Home Washing h129 Cedar
" Stanley (Dorothy) carp h236 Maxfield
" Vernon E USA r129 Cedar
" W Harris asst night supvr Sassaquin Sanatorium h2174 Acushnet av (9)
**POOR BROS Lewis F Poor prop jewelers 196 Union tel 2-9767 see p 100**
**POOR HOLLIS D (Pauline) jeweler 196 Union h 78 Hawthorn**
**POOR LEWIS F (Susan Mildred) prop Poor Bros h78 Hawthorn**
" William H (Jane A) clk Poor Bros h260 Reed
Pop's Place Oliva Quintin prop 1700 Acushnet av
**POPE HARRY L (Marion J) sec Old Dartmouth Historical Society and Whaling Museum res 16 Fort Fairhaven**
" Marsden C (Evelyn) h33 Bridge SD
" Mildred Mrs r209 Middle
Pope's Variety George S Theberge prop 165 Summer
Popielarz Joseph (Mary) emp Nash Mills h 683 First
" Stephania sten Sawyer & Murphy r683 First
" Stephen lab r683 First
Popielnicki Edwin r414 Hersom
" Theodore (Genevieve M) overseer WM h414 Hersom
**POPLACK SAMUEL L radiologist Union Hospital of New Bedford res inq do**
Popp Alfred R (Walburga) h4412 Acushnet av
Poprowicz Joseph opr KMills h436 S Front
Porduy Frederick carp h2 Hazard ct
Poremba Antone (Louise) wvr Nash h121 Eugenia
Portas Isabelle wid Anoceto r202 Rockland
Portelance Albert (Yvonne) prop Albert's Fish & Chips h30 Duncan
" Yvonne (Mrs Albert) waitress Albert's Fish & Chips h30 Duncan
Porter Catherine H clk Grants 5 and 10 r24 Myrtle
" Donald emp Normandy Print Wks r12 Viall
**PORTER ELIZABETH H (Mrs W Russell) clerk W Russell Porter Inc h234 Hawthorn**
" Emily A wid Harry W r776 Rockdale
" Mary clk W T Grant r24 Myrtle
**PORTER REGINALD W corp clk Morse Twist Drill & Machine Co res Springfield**
" Richard A (Alice M) prop Porter & Lake h220 Maple
" Robert G h24 Myrtle
" Robert G Jr emp CDECorp r24 Myrtle
" Sarah A Mrs h85 Thomas
**PORTER W RUSSELL (Elizabeth A) pres-treas W Russell Porter Inc h234 Hawthorn**
**PORTER W RUSSELL INC Lincoln and Mercury Sales and Service 381 Mill tel 3-1736 pres-treas W Russell Porter see p 40 and bottom edge**
**PORTER WILLIAM RUSSELL JR (Kathryn M) gen mgr W Russell Porter Inc h50 Calumet**
" & Lake Richard A Porter prop grocers 376 Cedar
Porth Frederick P h279 Rockdale av
" Gordon H (Jennie) r279 Rockdale av
" William R r279 Rockdale av
Portias Anna Mrs prop Coutinho's Market h 395 Belleville av
Portnoy Abraham (Ida G) dentist 1603 Acushnet av and 241 Maple h38 Rotch
" Bernard student r228 Mt Pleasant
" Gerald student r315 Bedford
" I & Son Israel Portnoy prop furniture 1609-1611 Acushnet av
" Israel (Leona) prop I Portnoy & Son h228 Mt Pleasant
" Julius M (Bessie E) slsm 105 Church h143 Clinton
" Marilyn tchr Hosea Knowlton Sch r228 Mt Pleasant
" Maurice (Annie) physician 1603 Acushnet av h do
" Nelson physician Illinois r228 Mt Pleasant
" Paula A prop Richard's Shoe Store r1280 Acushnet av (7)
" S J Simon J Portnoy prop watch repairing 1675 Acushnet av
" Seena G sec St Luke's Hosp r1603 Acushnet av
" Simon J prop S J Portnoy Acushnet av and prop North End Watch Hospital h1280 Acushnet av (7)
" Solomon (Elaine) treas Allied Mfg Co of New Bedford h315 Bedford
" Waltham W (Mary O) chiropodist 1543 Acushnet av h21 Oaklawn
Porto Joaquina wid Thomas M r37 Swift
Portugal Rose r125 Clifford
Portuguese Baptist Church Rev Calemiro Oliveira pastor 60 Thompson c Crapo Sunday service 10:30 a m SS 11:45 a m 7:15 p m
" Catholic Benefit Assn Manuel B Oliveira pres 62 Acushnet av
" Citizens Social Club Norbert Guilherme mgr 110-112 County
" Colonial Club (John C Sylvia and Joseph Marshall) 44 Rivet
" Consulate consul Vasco A Villela 82 Plymouth
" General Carmona Club John Souza pres 449 Belleville av
" Republican Club 273 Sawyer
" Seventh Day Advent Church 279 Acushnet av Rev Waldemar W Stoehr pastor services Sat 11:00 a m SS 9-15 a m prayer meeting Wed 7:30 p m Young Peoples Fri 7:30 p m
Posada Marina Mrs emp Jebb Mfg Co r22 Cleveland
Posivata Charles W (Sophie) loom fixer WM h634 Summer

Post Office Pharmacy Joseph A Norris Jr prop 686 Pleasant
" Office Shoe Repairing Joseph Roderigues prop 147 Kempton
" Offices James A Murphy postmaster, Robert C Hayden asst postmaster, supt postal finance Charles Hickey, supt money order Joseph A Dobbyn, supt mails Robert J Neville, asst supt mail Arthur F Walsh 695 Pleasant between Elm and Middle parcel post sta 368 Acushnet av c William garage 165 Austin Acushnet Station 17 Tarkiln Hill rd S Dartmouth branch Bridge c Elm SD North Station 1388 Acushnet av
Poswiata Rocco (Victoria) mill opr h121 Collette
" Stanley (Waldy) loom fixer WM h174 Princeton
" Victoria (Mrs Rocco) mill opr h121 Collette
" Waldy (Mrs Stanley) wvr WM h174 Princeton
Pothier Aram student r720 County
" Aram (Laurette) mill opr HMfgCo h286 Tinkham
" Alida Mrs winder tender Hoosac Mill h 164 Tinkham
" Aubrey J (Mary E) city physician health dept and physician 720 County h do
" Edgar battery hand Gilt Edge r164 Tinkham
" Edward J r719 Ashley blvd
" Eli M (Helen) fisherman h82 Sutton
" George (Elsie C) emp Fall River h322 Earle
" Grace Mrs clk h1156 Purchase
" Jeanne opr Northern Mfg Co r164 Tinkham
**POTHIER JOSEPH A & SON Roland A Pothier prop monumental works 306 Mt Pleasant tel 2-1977 see p 118**
" Josephine wid Joseph A h183 Austin
" Lillian emp ACorp r195 Brook
" Louise C wid Joseph C h175 Purchase
" Louise M student r720 County
" Lucien bkpr Kennedy & Kerwin r195 Brook
" Mary R r1753 Rodney French blvd
" Mary R wid Saul h195 Brook
" Omer J (Irene) prop Omer's Snack Bar h101 Bullard
**POTHIER ROLAND A (Louise) prop Joseph A Pothier & Son and supt Sacred Heart Cemetery h183 Austin tel 2-4450**
" Wilfred D (Marie Louise) retired r245 Sawyer
" Wilfrid J (Juliette J) mach and prop Pete's Soda Bar h480 Ashley blvd
" —see Potter
Potkay Stanislaw (Frances) emp Canton h102 Ashley blvd
" William (Ethel) loom fixer Gosnold Mill h556 Brock av
Potla Mary J h6 Warren
Potter Allan L (Mildred) yacht mate h1743 Rodney French blvd
" Anna C r33 Seventh
" Annie office clk WM r145 Campbell
" Arthur (Elva) driver NBDGCo res Fairhaven
" Charles W (Helen T) auto mech h584 County
" Clarence L (Sarah) cook Zola's Cafe h85 Beetle
" Daniel Y (Sadie L R) retired h183 Chancery
" F Milton (Florence) clk MTD&MCo h400 Union
" George H (Jennie L) lawyer 222 Union (403) office tel 3-0798 and special justice 3rd District Court Bristol res 271 State rd ND
" Gertrude A wid Wm F h27 Arnold pl
**POTTER HAROLD E (Alida L) gen mgr Union Street Railway Co h38 Junior**
" Helen T (Mrs Charles W) waitress Grovers Restaurant h584 County
" Henry bartender r930 Pleasant
" Hetty A h106 School
" Howard C (Eunice H) ins 888 Purchase (504) h221 North
" Isaac E (Edith M) painter h83 Sycamore
" Jeanne A sec Craftsmans Ins Co r31 Sycamore
" Jessie Mrs masseuse YWCA res Fairhaven
" Joan wid James Y h213 Tremont
" John L retired r90 Hathaway
" Leon A (Clara) carp D L Hathaway h324 Cedar
" Mabel wid Ernest A r42 Junior
" Melvin A (Georgianna E) box mkr AS Mills res S Dartmouth
" Nancy Mrs h62 Roosevelt
" Raymond clk r242 Brownell
" Robert W h332 Cottage
" Rupert (Matilda) asst funeral dir Kirby Funeral Home r61 Tarkiln Hill rd
" Sarah (Mrs Clarence L) stitcher Youth Craft h85 Beetle
" Thomas h1456 Pleasant
" Thomas (Agnes) emp RC&B h161 Brook
" Walter C (Laura S) ice h242 Brownell
" Walter C Jr (Dorothy M) weldr Potter & Caslin h7 Jenney
" Wilfred N (Elizabeth C) emp NMills r327 Court
" William retired r38 Branscomb
" William retired h61 Tarkiln Hill rd
" William H (Marjorie W) textile engraver HMfgCo h30 Arnold pl
Potts Emma r159 Acushnet av (4)
" Louise head nurse St Luke's Hosp r do
Potvin Albert J (Arcelia R) mdse mgr NBDG Co h667 Cottage
" Albert N archt Hartford Conn r667 Cottage
" Albert N (Medora) clk A&P h204 Earle
" Albina opr SMills h151 Tinkham
" Alice r359 Summer
" Amelia r151 Tinkham
" Azilda r359 Summer
" Beatrice I clk NBCo-op Bank r667 Cottage
" Doris emp APCo r136 Deane (15)
" George J (Violet G) chauf My Bread Baking Co h240 Phillips av
" Gerald J clk Lemlin Hdw Inc r30 Emma
" Henry USN r77 Bedford
" Irene L (Mrs Wilfred E) prop Orchid Beauty Salon h30 Emma
" Jos (Imelda) mill opr NMill h153 Clifford

" Joseph (Salina) emp FCo h35 Glennon
" Joseph Jr (Eva) emp Kroud-Vird's Sanitary Bakery h45 Sycamore
" Margaret r77 Bedford
" Martha wid Delphis h236 N Front
" Napoleon h151 Tinkham
" Raymond asst mgr First Nat Store 1619 Acushnet av r204 Earle
**POTVIN ROSARIO (Alice) bus agt New Bedford Joint Board TWUA-CIO h129 Princeton**
" Vivian student r204 Earle
" Wilfred E (Irene L) mgr A&P Stores 1239 Acushnet av h30 Emma
Potyrala Joseph carp r142 Glennon
" Joseph W carp r142 Glennon
Poulette Louis (Rosia) cont 362 Ashley blvd h do
Poulin Albert L (Mary) painter Fullers h82 Glennon
" Annie wid Philbert E h131 Central av
" Armand H (Simonne) slsm r168 Shaw
" Arthur J (Eva B) painter Full and Barber h257 Belleville av
" Calixte B (Marie) architect 124 Central h do
" Doris stitcher GMfgCo r329 N Front
" Henry USMC r326 N Front
" Henry (Pamelia) retired h168 Shaw
" James A (Aurore) mill opr WM h16 Marvin
" Josephine Mrs r359 Summer
" Juliette (Mrs Ronald) emp SMills h329 N Front
" Louise h24 Concord
" Malvina wid Wilfred E r144 Deane
" Marie (Mrs Calixte) prop Poulin's Wallpaper & Paint Store h124 Central av tel 3-2593
" Philibert E Jr student r131 Central av
" Ralph R (Delia) overseer SMills h278 Bates
" Roger O (Gabrielle C) emp Star Seat Cover Co h170 Shaw
" Ronald (Juliette M) emp Fall River h329 N Front
Poulin's Wallpaper & Paint Store (Est 1922) Mrs Marie Poulin prop 1855 Purchase
Pouliot Eugene J (Bernadette G) elec Standard Elec Co h1928 Purchase
" Mary L wid Napoleon G A h77 Brooklawn
Poulos Anthony F clk 253 Union r790 Rockdale av
" Charles E prop Charlie's Grill r1293 Acushnet av
" John dentist 260 Union (10) r790 Rockdale av
" Pantazes (Georgia) slsm NB Theatre Conf Co h13 Hussey
" Stegos (Glykiria P) prop NB Theatre Conf Co h790 Rockdale av
" Thomas clk 253 Union r790 Rockdale av
Poulton Jean M teller Safe Deposit Nat Bank r2221 Purchase
" John (Bessie) lab HMfgCo h2221 Purchase
" John Jr student r2221 Purchase
" Mary A r2221 Purchase
" William h2221 Purchase
Pound John E (Alice M) retired h86 Clark
Pounder Harry carp r1757 Acushnet av
" Mathew (Alice) h17 Presidential Hts
Poutre James P (Edna M) emp Newport RI r487 Chancery
" Philip bartender r175 Eugenia
" Stella r175 Eugenia
Powder Puff Beauty Shoppe Mrs Helen E Visco prop 5 S Sixth
**POWDRELL JOSEPH W pres Gosnold Mills res Danielson Conn**
Powell Annette wid Roy mill opr h335 Kempton
" Arthur (Albina) mach H Mach Shop h192 Whitman
" Arthur E (Violette) slsm Standard Motors r122 Clifford
" Bernard J (Elaine) twister SMills r184 Whitman
" Elsie wid Phillip S h40 North
" Gilbert M USA r192 Whitman
" Jack R travel agt Northeast Airlines r40 North
" John D prop Dickie's Radio Repair Shop 386 Kempton res inq do
" John L slsm Olympia Jewelry Co h233 Chancery
" John W (Rose) opr NMills h261 Eugenia
" Lucille C mill opr CDECorp r335 Kempton
" Natalie Mae office clk RC&B r40 North
" Rita (Mrs Vincent) clk Craft Broom Co h204 Whitman
" Vincent A (Rita) prop Craft Broom Co h 204 Whitman
Power Bartholomew prop Brigham St Garage h21 Dartmouth
" C William (Balavina) emp HMfgCo h18 Washburn
" Francis fish cutter r28 High
" George A (Elsie) emp NBG&ELCo h37 Crapo
" Hannah F forelady MTD&MCo r21 Dartmouth
" John R (Agnes) foreman NB Grain Co h 408 Summer
" Mary E asst buyer NBDGCo r21 Dartmouth
" Mary M clk NBDGCo (Star Store) r37 Crapo
" —see Powers
Powers Alton E clk PO h138 Campbell
" Anna L (Mrs William P) clk Social Security Bd h307 Mill
" Beatrice(Mrs William)emp GT&RCo h12 Harmony
" Bernice student r188 Chancery
" Celestine M wid Edw B head cataloguer N B Free Pub Library h193 Elm
" Clyde L carp r138 Campbell
" Edna R wid Frederick E h49 S Second
" Edward (Margaret W) acct River rd Cabinet Shop and office mgr New Bedford Lumber Co r236 Clifford
" George I h3 Harper ct
" George W (Hazel M) emp ATCo h74 Morgan
" James E (Helen) supt Swift &Co r108 S Sixth
" James E (Eleanor) chauf C&Co h88 Robeson
" James J (Ethel) fisherman h188 Chancery
" James T (Odila) slsm h81 Beetle
" John F (Agnes) fisherman r125 Sycamore

Powers John J (Mary V) dress ctr MCCo h142 Adams
" Joseph H (Alisa) patrolman NBPD h101 Clifford
" M Jos (Florence) opr UStRy h137 Query
" Margaret E wid Joseph h366 Ash
" Rita opr NET&TCo r188 Chancery
" Rita E tchr Dartmouth h665 Dartmouth SD
" Ruth E r138 Campbell
" Veronica M clk MTD&MCo r366 Ash
" Wm refrigeration Coca-Cola Co r137 Query
" William F (Beatrice) fisherman h12 Harmony
" William J (Irene) retired r948 S Water
" William P (Anna L) foreman NYNH&H RR h307 Mill
Poyant Alphonse (Rhea P) prop Kook-E-Land h203 Brook
" Armand (Eugenie) r47 Ashley
" Andre A (Theresa A) emp Poyant's h2692 Acushnet av
" George (Angelina) retired h78 Eugenia
" George N USCG r203 Brook
" Leon R (Dorothee L) prop Poyant's h177 Central av
" Maurice (Irene) prop Artcraft Sign Co h 175 Central av
" Raymond A (Dorilda) knotter's helper S Mills h892 County
" Rhea P (Mrs Alphonse) clk Kook-E-Land h203 Brook
" Vivian clk Nash Mills r203 Brook
Poyant's Leon R Poyant prop shoe repairing 1494 Acushnet av
" Dress Shop Edward F Sabatowski prop 1524 Acushnet av
Poyerd Annie S (Mrs Edward S) presser N B Laundry h68 Jouvette
" Edward S (Annie S) wvr HMfgCo h68 Jouvette
" William retired r207 Middle
Prabucki Stanley B (Natalie) mill opr h153 Nash rd
Pracana Elvira opr GT&RCo r48 Winsor
Prachniak Frank (Rosie) insp NBRCo h210 England
" Frank (Hilda) mason h47 Ohio
" Frederick T (Helen) mill opr h16 Covell
" Genevieve r210 England
" Raymond F mason r210 England
" Rose (Mrs Frank) spinner FCMill h210 England
Prada Manuel h11 Grandfield
Praeda—see Perry and Perreira
Pragana Antonio D lab Waterbury Conn r 692½ S Water
" James (Mabel) fish cutter h52 Nelson
" Jesse (Katie) opr h181 Sawyer
" Joaquim (Beatrice) opr FCM h184 Glennon
" Joseph (Mary J) sta attd Boulevard Gas Sta h192 Belleville rd
" Joseph slsm r118 Nash rd
" Mary wid Jacintho h118 Nash rd
" Octavio USN r184 Glennon
Prairie Lillie Mrs dom h99 Ashley blvd
" Rachel emp RC&B r99 Ashley blvd
Praisner Helen sec WFMR r436 S Front
" Stanley J (Josephine) loomfixer HMfgCo h 199 Brownell
" —see Praizner Prajzner Prazner Prejsner
Praizner Jos (Victoria) h837 Acushnet av
" —see Prazer Praisner Prajzner Prejsner
Prajzner Helen clk 251 Union r436 S Front
" John (Mary) h436 S Front
" Joseph (Antonia) loom fixer HMfgCo h12 Salisbury
" Stasia J emp APCo r12 Salisbury
" —see Praisner Praizner Prezner Prejsner
Prandino John loom fixer Leno Elastic Web Co N B r370 Mill
Prary Ann E wid Charles W h58 Court
Prast Annis E (Mrs William F) office wkr r 135 Bellevue
" William F (Annis E) insulation mech r135 Bellevue
Prastek Edmond P (Janie A) mach NBCCo h249 Eugenia
Pratesi Dino J (Regina L) emp ACorp h30 Ashley blvd
Pratt Charles A (May D) phys 60 Orchard h do
" Clifford A mach r242 Walnut
" Dorothy Mrs r95 Hillman
" Frederick (Emily) mill opr S Mill h85 Beetle
" George D (Beatrice) canner r16 Kearsarge
" Georgianna mill opr r150 Brightman
" Helen M tchr RJHS h146 Cottage (1)
" John D emp Mass Air Industries and councillor at large r60 Orchard
" Leo r212 Worcester
" Leon sweeper HMfgCo r212 Worcester
" William E (Dorothy)slsm Giusti's Baking Co h76 Thomas
Prazner Frank (Julia) wvr HMfgCo h8 Viall
" —see Praisner Praizer Prajaner Prehsner
Preece Curtis (Helena B) elec E C Sherman & Co h1221 Acushnet av
" Jenny wid John h310 Park
" Robert H r91 State
" Robert K (Mary B) emp CSCo h91 State
" William H S (Marie) clk RC&BCo r310 Park
Prefontaine Gabriel r267 Ashley blvd
" Joan emp Boston r267 Ashley blvd
" Louis F (Natalie) carp h204 Arnold
" Louis P (Valeda E) shoe clk Star Store h 267 Ashley blvd
" Marcel (Marie J) radio repairman h878 County
" Marguerite A student r267 Ashley blvd
" Marie L (Mrs Michel) dry goods 1974 Acushnet av h do
" Michel (Marie L) var 1972 Acushnet av h do
" Rodolphe mill opr r267 Ashley blvd
" Valeda E (Mrs Louis P) emp CDECorp h 267 Ashley blvd
Preiss Sally R prop Ruby's res Fall River
Prejsner Adolf mach MTD&MCo h44 Washburn
" Alex changer over HMfgCo r7 Salisbury
" Anna wid Joseph h120 Cedar Grove
" Walter painter h46 Washburn
" —see Praisner Preizner Prajzner Prazner Presner

Premier Photo Service Albert P Finch prop 1744 Acushnet av
Prencta Antone C (Lorretta) screen man Nat Pairpoint Co h169 Field
Prenda Antone (Agnes) truck driver h329 S Front
" Armand clk Rockdale Cash Market r282 Hemlock
" Georgianna (Mrs Manuel) stitcher Langshaw Mill h17 Ashley
" Joseph (Norma) emp Kane Transport Co h124 Cove
" Joseph C (Gloria A) clk Rockdale Cash Mkt h164 Bonney
" Joseph C (Angelina T) h282 Hemlock
" Julia cloth insp GMCorp r282 Hemlock
" Lillian M (Mrs Seraphin) trimmer Primrose Bedspread Corp h236 Purchase
" Manuel (Georgianna) fisherman h17 Ashley
" Manuel C (Rose S) clk h148 Hathaway
" Mary E wid Manuel C r191 Washington
" Seraphin (Lillian M) h236 Purchase
" Valzumira C cloth insp GMMill r282 Hemlock
Prentiss Carlton R (Evelyn) r1348 Rockdale av
" Chester F (Dorothy G) emp RC&B h56 Merrimac
" Evelyn (Mrs Carlton R) packer JIPInc r1348 Rockdale av
Presby Edward (Elizabeth) emp NBFD h472 Sawyer
" Frances Mrs bkpr 628 Pleasant r973 County
" John A (Mary S) meter repairman N B Water Dept h16A Mt Pleasant Homes
" Walter (Corina I) wvr Nash Mill h192 Belleville rd
**PRESCOTT BRYANT lawyer (Crapo Clifford Prescott & Bullard) and treas Bristol Investment Counsel Corp sum res Tucker rd North Dartmouth and res 35 Arnold**
" Edwin H Rev (Helen W) pastor Immanuel Bapt Church h43 Parker
" G Everett r37 Reynolds
" Helen B wid Oliver pres Civic Music Association h35 Arnold
" Howard A (M Freda) cleaner Pierce Bros Ltd h207 Weld
" Jennie M r207 Weld
" Margaret A wid George A h37 Reynolds
" Mary R h401 County
**PRESCOTT OLIVER JR (Phebe A) (Crapo Clifford Prescott & Bullard) and sec Cape Cod American House Corp res 25 School South Dartmouth**
" Shirley L emp Sol Mutterperl Co r207 Weld
" Thomas I clk PO res ND
**PRESCOTT WILLIAM C (Simonne C) mgr Kidder Peabody & Co res Tucker rd North Dartmouth**
**PRESIDENTIAL HEIGHTS (New Bedford Housing Authority) Philip F Tripp mgr Wm O Wood asst mgr office end of Summer Presidential Hgts**
Presnell Robert L (Hilda) USA h187 Hathaway
Presner Joseph r7 Desautels
" Mary Mrs h7 Desaults
" Peter W (Amelia C) mill opr HMfgCo h16 Roosevelt
" Walter (Constance) mill opr KMill h65 Acushnet av
" —see Prejsner
Press Clara A Mrs h137 Tremont
" Gladys wid Ernest sten CTMfgCo h57 Hill
" Irving F (Evelyn) emp Standard Times r322 Cedar
" Norma phone opr NET&TCo r137 Tremont
Preston Belle Mrs prop Bel-amby Beauty Salon res Rochester
" Blanche D (Mrs Clifford) assembler APCo h111 High
" Clifford (Blanche D) loom fixer Pierce Bros Ltd h111 High
" Frank (Elizabeth) loom fixer Atlantic Mill h675 Brock av
" Nathaniel (Frances) 3rd hand Nash Mills h140 Query
" Walter R (Bertha) carrier PO h72 Russell
" William kitchen wkr Alkay's r1057 S Water
Preterre Emile E (Simone M) opr h205 Adelaide
Prevo Joseph slasher tender HMfgCo r67 Coffin av
Prevost Clara h1406 Pleasant
" Edgar N (Corminda) opr h16 Nash rd
" Lea wid Joseph r29 Ethel
" Mary (Mrs Philip J) mill opr h237 Collette (2)
" Moise D retired h236 Pine Grove
" Philip J (Mary) retired h237 Collette (2)
" Phillip baker Giusti's Baking Co r25 Mill
" Roger (Lena) lt sta 8 NBFD h1034 May
Priaulx Lillian E Mrs h212 Summer
Price Charles A (Hazel) carp r152 Butler
" Evelyn C Mrs opr Howland Linen Supply Co r8 Borden
" Harold (Nellie) mach RC&B h76 Myrtle
" James (May) foreman RC&B h954 Victoria
" James Jr student r954 Victoria
" James W (Vivian) emp NET&TCo h92 Tallman
" John J (Jennie) lab h219 Sawyer
" Leonard (Marie D D) h23 Beetle
" Lucy wid Milton h99 Hazard
" Nora A wid William H h199 N Second
" Ralph K (Mabel O) slsm 26 S Water h21 Jenny Lind
**PRIEN ELESSA G RN supt Sol-E-Mar Orthopedic Hospital res inq do**
Priestly Christopher D (Mary A) counterman Orchid Diner h318 Pleasant
" Jenifer clk Hill & Cutler r318 Pleasant
Prifogle Francis E (Charlotte) emp Providence RI h153 Penniman
Priller George Jr (Helen M) fisherman h27 Bethel
Priloda Adolph h rear 198 State
Primeau Ernestine Mrs h55 Salisbury
" Leo A (Antoinette) emp Giusti's Baking Co h79 Linden
" Orphyre J (Emma) emp NBRayon h27 Roosevelt

Primrose Bedspread Co Jack Franco prop Ely Harary mgr chenille bedspreads 1357 Rodney French blvd
Prince Benjamin (Rose) cattle dlr and farmer ND h119 Rotch
" Blanche mill opr NBTCo r110 Nash rd
" Georgette dom 331 Union r do
" Hervey (Edith) tender N Mills r206 Whitman
" Joseph Jr (Marietta L) 3rd hand FCM h 206 Whitman
" Lawrence farmer r119 Rotch
" Samuel P (Edna) lab ACo h300 Nash rd
" Wilfred (Aurore)slsm H P Hood & Sons h136 Tinkham
Princeton Tigers Club 590 First
Pring Olivia (Mrs Robert E) opr Fawcett Mill h552 Rivet
" Robert E (Olivia) patrolman NBPF park police officer NB park dept h552 Rivet
" Robert E Jr (Robbie J) musician r552 Rivet
Pringle Ernest (Alison L) retired h128 School
**PRINT SHOP THE Allan W Crowell prop blue printing greeting cards and photo finishing 586 Pleasant tel 5-7111 see p 123**
Prioda Adolph r rear 198 State
Priscilla Mills Inc 56 Prospect Irving Morris gen mgr Ben Rosin mgr
Priscilla's Beauty Shoppe Mrs Priscilla C Mellody prop 1563 Acushnet av
Pritchard Elsie h374 County
" John W knotter HMfgCo h44 McCabe SD
" John W Jr (Marilyn) textile knotter h138 Bedford
" Robert (E Lydia) emp Praxton Mill h44 McCabe SD
" Thomas (Grace) wvr NMills r44 McCabe SD
Private Taxi Dennis Travers prop 5 Katherine
Procter Henry (Alice D) tool room foreman CDECorp h80 Beetle
Proctor Ada (Mrs Robert) wvr h8 Harmony
" Agnes r125 David
" Arthur (Lena) emp HMfgCo h125 David
" Edwin retired h13 Social
" Hannah (Mrs John) mill opr Fawcett Mill h251 Nash rd
" John (Hannah) picker boss Nash Mill h251 Nash rd
" Margery opr h3 Franklin
" Richard (Amelia) retired h176 Charles
" Richard (Sarah A) sales rep Oliver Johnson Co h35 Sycamore
" Robert (Ada) retired h8 Harmony
Procyk John tool mkr Watertown Arsenal r17 Bullard
" Michael J mach Chicago Ill r17 Bullard
" Prokip lab Nash Mill h17 Bullard
Profita Carlo (Rosie) wvr KMills h25 Adams
" Michael truck driver Newsic Co r25Adams
" Salvatore (Estelle) spinner HMfgCo r25 Adams
" William r25 Adams
Progressive Club sec Antone Sylvia 252 S Second
" Club The 79 Grinnell
Prospect Box Co 20 Grinnell pres Joseph V Sylvia
Protami Jennie (Mrs Jos) treas Auto Service Co res SD
" Joseph (Jennie) pres Auto Service Co res SD
" Joseph Jr (Matilda) clk Auto Service Co h103 Acushnet av
Protin Emilie wid Louis h175 Eugenia
" Fernand (Lucienne) mach MTD&MCo h141 Arlington
" Leon J (Anne M) mason cont 127 Arlington h do
" Lucienne L supvr ACorp r141 Arlington
Protz Francis slsm Decatur & Hopkins r628 Summer
" John M mach opr MTD&MCo h628 Summer
" Margaret sec Almy & Co r628 Summer
" Veronica H clk NB Institution for Savings r628 Summer
Proud Benjamin F (Elizabeth W) retired h22 Stetson
" Isabelle sec r22 Stetson
Proudfoot Colombe opr FRCorp h77 Jouvette
" Harry Jr (Colombe) mill opr GMCo h77 Jouvette
" Sivina Mrs warper tender Alt MfgCo r79 Jouvette
Proulx Adelard (Cecile) slsm Cain's Mayonnaise Co h17 Robeson
" Alexandrine Mrs h15 Peckham
" Anna wid Joseph r359 Summer
" Arthur truck driver Larry Movers r15 Peckham
" Donald presser GMfgCo r15 Peckham
" Emma C wid Peter F h233 Cedar
" George L (Mabel) watchman h61 Washburn
" Henry J(Alma) undertaker 1897 Purchase h1899 do
" Henry W (Leo's Patent Medicine Store) h23 Emma
" Joseph H (Germaine) painter h61 Washburn
" Josephine (Mrs Victor) prop Vic's Variety h1370 Pleasant
" Leo P (Laura A) (Leo's Patent Medicine Store) h23 Emma
" Rosealma clk NBG&ELCo r233 Cedar
" Victor J (Josephine) emp UStRy h1370 Pleasant
" William G (Delia) mill opr h5 Jean
Prout Harold H(Alice D) lab h490 Acushnet av
" Mary Mrs emp Salt Sea Fillet r355 First
Provencal Adelard J (Gloria A) prop Lund's Corner Lunch res Acushnet
" Andre Leo emp Nonquitt Mill r1389 Ashley blvd
" Azalie emp N Mills r213 Shaw
" Catherine Mrs r18 Ashley
" Edward A (Mary Julia) emp N B Water Dept h1389 Ashley blvd
" Edward A Jr r1389 Ashley blvd
" Eliange (Angeline)2nd hand Atlantic Mills h1269 Ashley blvd
" Joseph A (Madeline) wvr HMfgCo h78 Nelson
" Theresa emp New England Cleaners r213 Shaw
Provencher Albert (Alice) pntr h158 Glennon
" Alice spinner FCM r158 Glennon

" Alice (Mrs Lucien Armand) assembler Modern Venetian Blinds h15 Warren
" Azalie wid Onesime r873 Pleasant
" Denise (Malvina) emp Hoosac Mill h229 Clifford
" Faida (Aurore) opr h3020 Acushnet av
" Hormidas L (Melina) lab h2502 Acushnet av
" Louis r359 Summer
" Lucien Armand (Alice) slasher tender Nash Mill h15 Warren
" Rita V r2502 Acushnet av
Provoas John F (Mary) pres N B Baking Co h67 Dudley
Provost Albert (Dorothy H)sign painter RC&BCo h56 Willow
" Albert E (Louise O) drawing in Gosnold Mill h135 Butler
" Alfred A Jr (Eileen) prop Eileen's Bakery h175 Sycamore
" Blanche L wid Henry J h89 Bonney
" Bernice M sten Mason's Furniture Co r 54A Court
" Delia M wid Austin h1394 Acushnet av
" Eugene retired r180 Middle
" Evelyn wid Lawrence D insp h375 Wood
" Evelyn A (Mrs Henry M) mill opr h166 Hadley
" Henry M (Evelyn A) terminal opr h166 Hadley
" Joseph L (Pauline M) baker 1151 Rodney French blvd h1406 Acushnet av
" Leah wid Edward h50 Nye
" Leo H (Catherine J) student r89 Bonney
" Louise M student r135 Butler
" Louise O (Mrs Albert E) emp KMills r135 Butler
" Pauline M (Mrs Joseph L) cloth insp W Mills h1406 Acushnet av
" Philip emp Giusti's Baking Co r25 Mill
" Raoul G (Florence B) physician 199 Hillman h do
" Yvonne mill opr r175 State
Prudence Manuel fisherman r480 Bolton
**PRUDENTIAL INSURANCE CO OF AMERICA THE W Edward Howarth asst mgr Clarence G Verdi dist mgr 271 Union (11-12) tel 4-3112**
Prudhomme Alfred (Bertha) attdt N B City Infirmary h3 Harpers ct
" Arthur USMM r88 Princeton
" Bertha P wid Ovila J h814 First
" Emanuel (Anna) loom fixer Atlantic Mfg Co h88 Princeton
" Frank student r88 Princeton
" Henry clk Atlantic Mfg Co r88 Princton
" Rene (Irene) fisherman h72 Bates
Pruneau Albert J emp Pruneau Serv Sta r45 Hicks
" Hector (Flora D) foreman WM h167 Richmond
" Jean L emp 234 Ashley blvd r45 Hicks
" John B Jr (Yvonne) prop Pruneau Service Sta h45 Hicks
" Josephine wid John B h2009 Purchase
" Service Station John B Pruneau Jr prop 234 Ashley blvd
Pryor Joseph (Alice R) h375 Kempton
" Richard W waxer ACorp r375 Kempton
" Ruth M sorter ACorp r375 Kempton
Pryslopski Rose M (Mrs Stephen A) emp FC M r338 Orchard
" Stephen A (Rose M) emp NB Knitting Co r338 Orchard
Przastek Mary wid John h176 Shaw
Przbyszewski Genowefa mill opr r192 Bell rd
" Walter (Carolina) wvr h192 Bell rd
Przybyla Adolf (Emilia) emp NBG&ELCo h 88 Norman
" Anna M (Mrs Henry W) ring spinner WM h634 Summer
" Edward J (Helen) clk Red & White Store h75 Kenyon
" Ferdinand mach JIPInc r634 Summer
" Frank E (Dorothy) loomfixer WM h106 Durfee
" Henry W (Anna M) emp Wam h634 Summer
" John (Katherine) meats 712 Brock av h136 Norman
" Julia r374 Cedar Grove
" Mary D student r634 Summer
" Walter H musician NY r634 Summer
Przybyszewski Frank (Blanche) mach RC&B h82 Deane
Przymierski Clair A assembler JIPInc h12 LaFrance ct
" Felix (Helen J) tailor h1261 Pleasant
" Ignacy F mill opr r53 Kearsarge
" Mary (Mrs Theodore) packer JIPInc h12 LaFrance Court
" Theo (Mary) presser JIPInc h12 LaFrance ct
" Wladyslaw (Salome)retired h53 Kearsarge
Przystas Mitchell (Kasamira) baker Esther Louise Restaurant h178 Reynolds
" Theodore (Victoria) stationary fireman GMCorp h84 Adams
Ptasienski Joseph (Teresa) waiter r150 Eighth
**PUBLIC LIBRARY 613 Pleasant—see Libraries**
**PUBLIC LOAN CO Richard S Thomas mgr personal loans license 90 749 Purchase tel 3-6850—3-6728**
**PUBLIC SERVICE ELECTRICAL CO (Yale Wolfe and John M Sylvia) electrical equipment 529 Mill**
" Service Taxi Co Manuel Camillo prop 5 Rodney French blvd
Publicover Joseph (Angelina) mgr Strand Theatre res inq do
Puchala Henricka Mrs h1580 Plainville rd
" Theodore P (Flora M) supvr NBRCo r 1580 Plainville rd
Puchlopek Annie wid Anthony h21 Independent
" Wanda S opr GMCorp r21 Independent
Puckering Frederick retired h72 Ward
Puente Angelo (Albertina) mill opr HMfgCo h142 Division
" Albertina (Mrs Angelo) stitcher MCCo h 142 Division
" Irene stitcher MCCo r142 Division
" Joseph (Incarnaion) h142 Division
Puettmann Clara r430 Hawthorn
Pulaski Club Inc pres Walter Koczorowski sec Peter Galazka 146 Ashley blvd
Pulley Patricia stitcher Comus MfgCo r202 Allen
Pumilia Peter barber 726 Pleasant res Fn
Punchard James (Lillie) r533 Summer

Purcell Bridget M wid James retired h396 Court
" John F (Muriel H) sta fireman KMill h146 Armour
Purchase John H (Alice) photographer 446 Kempton h do
Puritan Grocery Stores Albert Pare mgr 1001 Acushnet av Alfred C Despres mgr 1287 do Armand Dupont mgr 793 County Joseph Batacao mgr 589 Dartmouth SD, George Amaral mgr 164 Hemlock Henry Turgeon mgr 100 Ruth Antonio Quintin mgr 793 County
" Sales Co John F Bulman mgr tires 1043 Purchase
Purrington Charles H retired h166 Park
" Edw E glass h147 Arnold
" Emma A wid Charles W h45 North
" Francis G (Catherine) tchr NJHS h261 Pope
**PURRINGTON GEORGE F JR (Eva M) asst cashier Merchants National Bank of New Bedford 42 Linden av res Fairhaven**
" Robert emp N B Free Pub Library res Mattapoisett
Purtell Marion Mrs emp W T Grant Co r226 Brownell
Puschin Albert J v-pres Cumberland Machinery Corp res Barrington RI
Puscizna Casimer USN r126 Eugenia
" Michl (Rose) emp CSCo h126 Eugenia
" Mitchell mill opr Keystone r126 Eugenia
" Theodore bartender r126 Eugenia
Pustilnick Betty sec N B Child & Family Service r108 S Sixth
" Samuel (Annie) slsm r108 S Sixth
" Shirley student r108 S Sixth
Putchnick Henry retired h2195 Purchase
Putman Frederic (Elizabeth) v-pres-treas Continental Elastic Corp h430 Hawthorn
Putnam Arthur C(Abbie) retired h321 Union (5)
" Doris A paymaster CSCorp r608 Summer
" Edw R (Margt T) leather ctr h270 North
Putz Albert (Nina R) emp State Pier h109 Chestnut
" Daisy L 2nd asst clk Third Dist Court of Bristol h859 Rockdale av
Pye Albert (Elizabeth) mill opr Nash Mills h 386 Hawes
" Anne wid John T h32 Stapleton
**PYE CLARENCE E (Mary) (Bristol County Blueprint Co) and (Clarke's Letter Shop) h638 Hathaway rd**
" George H (Constance D) appr plumber h112 Mott
" Ernest (Nancy) mill opr r87½ S Sixth
" Esther (Mrs George) bkpr FRCorp h41 Larch
" George (Esther) mill wkr FRCorp h41 Larch
" James (Floranna) clk Walter's Grocery Store h206 Cedar Grove
" John E (Hilda) mill opr HMfgCo h29 Ashley
Pykosz Alice emp CDECorp r44 Emery
" Henry F (Stanislawa) retired h44 Emery
" John (Mary) retired r14 Roosevelt
" Louis F (Jean) emp 234 Union (7) h101 Princeton
Pypec Martin (Antonia B P) spinner h111 N Front
" Viola opr ACorp r111 N Front
Pyteraf Alexander (Helena B) emp Fall River h197 Nash rd

QUADROS DOMINGOS (Philomena) opr h107 Rodney
" Edmond r107 Rodney
" Gabriel (Isabel) repairman Coca-Cola Co h137 Rockland
" Mary E wid Domingos seamstress C&Co h171 Bonney
Quail Edna Mrs clk r14 Sidney
" Edward r58 Jouvette
" Edward P park police office NB Park Dept r58 Jouvette
" Hugh J (Mary E) foreman GT&RCo h56 Jouvette
" John P (Stacia) patrolman NBPD h178 Collette
" Joseph J (Mary) patrolman NBPD h84 Parker
" Margaret wid James r36 Independent
" Margaret insp GT&RCo r58 Jouvette
" Mary A packer KMill h128 Mott
" Nora insp GMCorp r128 Mott
" Sarah J wid Hugh h58 Jouvette
Quaker Shop Natalie R Nascimento prop beauty parlor 227 Union (210)
Quality Fish Market Joseph Mello prop 357 Kempton
" Hay Co Roland J Gaouette prop 4292 Acushnet av
" Pharmacy Mrs Diana Huot prop 1902 Acushnet av
Quann Thomas J (Juliette) fisherman h342 Cedar
**QUAYLE ROLAND R (Margaret F) mgr National Cash Register Co res Mattapoisett**
Queen Charles (Vera E) slsm h99 Eighth
" Harry (Rose) pres Collateral Loan Co h71 Russell
" Henry (Elizabeth) pres Collateral Loan Co h65 Russell
" James (Rosa)real estate agent h369 County
" Jason (Jean) slsm h86 Morgan
" Louis musician r71 Russell
" Max (Ethel) slsm h34 S Sixth
Quellette Napoleon (Augustine) carp h392 Wood
Querido Domingos P (Rose) wvr HMfgCo h82 Potomska
Querim Bale (Zeggire) emp Atlas Tack h254 Cedar Grove
" Bergen emp ACorp r254 Cedar Grove
" Dule (Carmen) emp KMills h4 Stanton
" Freda wid Defter h203 Sawyer
" Haxhi (Florida) clk A&P Tea Co h239 Sawyer
" John (Olga) prop Veteran's Variety Store h1818 Purchase
" Lira r203 Sawyer
" Natalie (Mrs William B) packer KMill h83 Rockland
" Neshit emp Nash r254 Cedar Grove
" Nouris stitcher M&M r254 Cedar Grove
" Paiaza student r203 Sawyer
" Saime r203 Sawyer
" Victoria r203 Sawyer

" William B (Natalie) cloth dyer KMill h83 Rockland
Queripel Beryl B lab Winifred Novelty Co r146 Presidential Hgts
" Frank A Jr (Sarah) mech Elm Motors h24 C Mt Pleasant Homes
" Herbert sta fireman UStRyCo r1122 Acushnet av
" Herbert (Rena) sta eng UStRyCo h1122 Acushnet av
" Laura wid Frank assembler ACorp h146 Presidential Hgts
" Margaret wid John h197 N Front
" Sarah M (Mrs Frank A Jr) spinner JIP Inc h24C Mt Pleasant Homes
" Theodore N (Sarah F) h121 Whitman
Query A Herve (Agnes) chiropodist 1814 Acushnet av h1812 do
" Alice I clk NBG&ELCo h1814 Acushnet av
" Ernest J (Arthemis) elec hlpr GESMill h319 Sawyer
" Joseph (Zepherine) retired h307 N Front
" Leo slsm Bond Bread h195 Cottage
" Lucy A wid Ernest H r107 Chancery
Quesnel Rudolph H (Irene) 2nd hand FCM h143 Myrtle
Quieta Mary Mrs spinner HMfgCo h196 Division
Quigley Rose dressmkr 333 Pleasant h do
" Thomas F dept tax collector and asst city assessor h279 Highland
Quiley Thomas retired r65 Walden
Quilkins Winifred Mrs h166 Presidential Hgts
Quill Dennis A (Anna C) bartender 67 Union h193 Elm
" Ellsworth (Alvida) guard NB Institution for Savings h48 Babbitt
" Timothy Jr h161 State
Quimby George W (Anne S) sales mgr DB Inc h8 Maple
Quinlan Bernard USA r52 Hicks
" Beverly r52 Hicks
" Edward C (Loretta B) elec Hawes Electric Co h358 Cedar
" Grace h52 Hicks
" Helen M emp Fall River r334 Cedar
" Horton H (Emma) fisherman h77 Linden
" Loretta (Mrs Edward) clk Browne's Pharmacy h358 Cedar
" Susan A (Mrs Thomas F) clk-typist Bd of Health h469 Chancery
" Thomas F (Susan A) emp W Russell Porter h469 Chancery
" William J (Katheryn H) inst NB Voc Sch h62 Campbell
Quinn Anne T nurse 97 Willis h do
" Catherine Mrs r15 Chestnut
" Elizabeth C emp WM r237 State
" Ellen Mrs h54 Presidential Hgts
" Francis J (Anne P) sanitary insp bd of health r103 Rockland
**QUINN FRANCIS O (Margaret E) city assessor h57 Bourne**
" J Henry (Irene M) slsm Plumbers Supply Co and councillor at large h488 Union
" James M (Margaret) physician 74 Rockland h do
" James P (Mariette H) capt Sta No 4 NBFD r480 Cottage
" John M foreman PO h73 Plymouth
" Lawrence S (Mae F) dentist 560 Cottage h do
" Mary C Mrs h696 First
" Mary P wid Joseph P insp HMfgCo r70 Sycamore
" Michael retired h103 Rockland
" Michael C radio and appliance repairing 93 Allen h113 do
" Mildred F h488 Union
" Nellie mill opr FCM h237 State
" Thomas J (Helen) emp Swift & Co h108 Aquidneck
**QUINN THOMAS M (Barbara M) city solicitor and lawyer 558 Pleasant (312) tel 9-6998 h5 Moreland ter**
" Thomas M Jr student r5 Moreland ter
Quinnin Edmond P r113 Bates
" John Jr fact wkr ACorp r113 Bates
" John H (Ruby E) h113 Bates
" Ruby E (Mrs John H) mill opr Nash Mill h113 Bates
Quintal Americo (Antonia) h121 Hope
" Carrie Mrs h80 Beetle
" Harry USN r784 Shawmut av
" Ida (Mrs Leo) mill opr h289 Bolton
" Jacqueline (Mrs Quinto S) sewer MCCo h344 Purchase
" Jesse (Julia) opr Nash Mills h24 Metcalf
" John (Sophie) mill opr Nash h36 Glennon
" Lenore mill opr WM r344 Purchase
" Leo (Ida) opr h289 Bolton
" Manuel (Mary) spinner Nash Mills h121 Hope
" Mary r80 Beetle
" Quintino (Jacqueline) lab CDECorp h344 Purchase
Quintin Alfred boat builder Palmer Scott r51 Nye
" Alpheue retired r979 Pleasant
" Antonio (Lauretta) mgr Puritan Grocery Store 793 County h30 Nye
" Antonio Jr emp APCo r30 Nye
" Arsene J foreman Pine Grove Cemetery r258 Cedar Grove
" Dorilda Mrs clk ACorp h520 N Front
" Edward F prop Eddie's Cafe and pres Wagon Wheels of New Bedford Inc h447 Acushnet av
" Ella L Mrs r477 Acushnet
" Elonie wid Arthur r2629 Acushnet av
" Ernest R (Anna A) chauf Star Cab h331 Belleville av
" Ernest meat cutter Morris Shuster 968 Acushnet av r51 Nye
" Fred r520 N Front
" Gilbert A lab WM r100 Adams blvd
" Henri (Evelina) opr NMill h333 Ashley
" Henry (Mildred) mech Prov RI r99 Holly
" Hermenegilde N (Ida A) retired h99 Holly
" Hormidas A (Anna) barber shop 619 Summer h100 Adams
" Jeanne mach opr Economy Blouse Co r158 Tallman
" Joseph P (Helen E) retired h114 Shaw
" Leo E (Lillian L) foreman Elm Motors h24 Winterville rd
" Leo E Jr USA r24 Winterville rd
" Louis (Albina) painter h23 Covell
" Lucille floor walker NB Clothing Co r158 Tallman

Quintin Mildred (Mrs Henry) emp APCo h99 Holly
" Oliva (Antoinette) prop Pops Place h158 Tallman
" Oscar A h81 Mosher
" Oscar J (Ruth E) pharmacist r81 Mosher
" Parphilia Mrs h182 Cove
" Rita mach opr Economy Blouse Co r158 Tallman
" Roger A (Theresa) emp APCo h30 Nye
" Roger M (Rita E) cutter h141 Collette
" Rosanna Mrs r221 Phillips av
" Rosanna wid Joseph dom r150 Holly
" Wilfred A (Arlene I) fisherman h3195 Acushnet av
" Zephir (Sophie) h51 Nye
" Zotique (Delia) h126 Nye
" Zotique Jr (Edna M) lm fixer Nash Mills h140 Query
Quintino Manuel (Mary) mill opr KMills h32 St John SD
Quirk John W (Jane E) loom fixer HMfgCo h229 Conduit
" Peter (Bertha) fisherman h191 Dawson
" Richard J (Doris) mach CSCo r14 Beetle
" Richard (Amy) carp hlpr h132 Maywood
" Robert (Amy) auto mach h132 Maywood
" Robert Jr (Hilda) elec h16 Hazard ct
Quissett Mill office 56 Prospect pres-treas Jacob Ziskind

R & P CORSET AND DRESS SHOPPE Mrs Simonne Rousseau prop 1219 Acushnet av
R & R Vacuum Chimney Cleaning Co Eugene G Rich prop h542 Weld
R S Package Store Inc 570 N Front pres Antone Sylvia mgr Calde Parkett
Rabinovitz Anna wid Samuel prop New Bedford Furniture Store h67 S Sixth
" Lillian bkpr Empire Fruit & Produce Co r67 S Sixth
Racette Edmond U (Olia B) emp FCM h247 Cedar Grove
" Elsie Mrs emp Hathaway Mills h32 Social
" Hector cook r113 Kempton
" Olia B (Mrs Edmund) emp FCM h247 Cedar Grove
Racicot Arthur (Clara) metal wkr Morris Tripp & Co h119 Shaw
" Claire wvr SMill r119 Shaw
" Gerard USN r119 Shaw
" Maurice chauf Rainbow Cleaners r119 Shaw
" Normand (Aline) slsm Giustis Bkg Co h11 Hadley
" Roger J (Rosilda) h207 Kempton
" Violette r119 Shaw
Racine Angeline (Mrs Leo Jr) stitcher MCCo r56 Nye
" Antoine (Gertrude) r131 Central av
" Armand (Viola) r1016 Acushnet av
" Arthur J (Irene) cabinet mkr APCo h50 Ellen
" Doris clk First Nat Bank r240 Hersom
" Elise emp Capitol Dry Goods r232 Adelaide
" Emile E 2nd hand GMCorp h14 Kane
" Fernand emp Universal Roofing Co r50 Ellen
" George J Jr (Aurelia) mach Nash Mills h1616 Acushnet av
" Herbert spinner Argo Mills r279 Rockdale
" Irma (Mrs Roland G) sten First Nat Bank of NB h184 Harwich
" Jeannette student r143 County
" Jules D (Valerie) retired h32 Bullard
" Leo Jr r200 Cedar Grove
" Leo Jr eng Mettan Freezer Fn r56 Nye
" Leo mach Nash Mills r1616 Acushnet av
" Louis R (Yvonne) chauf curran Trans Co h143 County
" Mary O wid Anthony stitcher Eastern Overall Co r35 Query
" Ozias (Elise) emp PBLtd h232 Adelaide
" Raymond (Ruth) mill opr h10 Salisbury
" Rene emp NB Venetian Blinds r50 Ellen
" Roland G (Irma) maintenance man WM h184 Harwich
" Roland (Pearl) fisherman h93 Hathaway
" Theresa assembler ACorp r240 Hersom
" Wilfred (Evelyn) mill opr slasher hlpr HMill h207 Ashley blvd
" Yvonne (Mrs Louis) battery hand Atlantic Mill h143 County
Raczka Mitchell (Eliza) truck driver Coca Cola Co h207 Shaw
Radcliffe Charles (Alice) retired h183 State
" Hope (Mrs William) emp Venetian Blinds Co r138 Maxfield
" James Jr (Elizabeth) physician 21 Seventh h do
" Janet music tchr NB Pub Sch r45 Bonney
" Mildred sec Standard Times r48 Irvington
" Thomas (Annie) emp MTD&MCo h48 Irvington
" William (Hope) truck driver r138 Maxfield
" —see Ratcliffe
**RADIO STATION WNBH—see WNBH and p 16**
Radu Ada (Mrs Michael) emp NBCMill h367 Earle
" Michael (Ada) wvr HMfgCo h367 Earle
Radziewicz Joseph E (Edith) lumberman h15 Marvin
Rae Harold G (Angelina A) furniture repairer and cabinet mkr 105 Maxffield h107 do
" —see Ray
Raeburn Sarah J wid Andrew h407 Union
Raffa Anthony emp New England Cleaners r99 Howard av
" Cecelia opr ACorp r99 Howard av
" Felix foreman ACorp r99 Howard av
" Lena opr ACorp r99 Howard av
" Nunzio (Nunziatta) retired h99 Howard av
" Tillie expeditor ACorp r99 Howard
Raffman Joseph (Mary A) dentist 758 Purchase (8) res ND
Ragan—see Regan and Reagan
Rahming Minnie L wid James r185 Mill
**RAICHE ARTHUR P (Mabel M) office mgr Andrews & Pierce Inc res 24 Green Fairhaven**
Railroad Disposal Center furniture and hardware 1262-1264 Purchase
Railway Express Agency Inc Edward M Newell agt 590 Acushnet av
Rainbow Cleansers & Dyers Albert Misiaszek prop 230-232 N Front

**RAINEY JOSEPH K (Doris J) sales mgr New Bedford Gas and Edison Light Co h539 Kirby**
Rainford Gertrude E wid Alfred E r84 Forest
" John E (Amy E) clk PO h18 Milton
" Margaret P wid James h968 S Water
Rainville Cecile wid Wilfred L h1566 Acushnet av
" Claire L spinner WM r1566 Acushnet av
" Domina (Celina) retired h63 Deane
" Donald (Stella) student r216 Middle
" Emma L (Mrs Henry A) insp APCo h87½ Hathaway
" George J retired r297 N Front
" George R (Dorothy A) loomfixer WM r 1566 Acushnet av
" George V emp FCM h9 Bentley
**RAINVILLE HENRY A (Emma L) cor sec International Hod Carriers, Building & Common Laborers Union of America Local No 385 h87½ Hathaway**
" Hervey L piano tuner 1566 Acushnet av r do
" Janet L stitcher Sol Mutterperl r87½ Hathaway
" Joseph (Irondina) h72 Division
" Joseph J (Irene) painter and paperhanger 64 Bullard h do
" Joseph Leo patrolman NBPD r130 Eugenia
" Josephat E (Flora L) mgr NB Driving Club and patrolman NBPD h216 Harwich
" Leo (Dinace) r128 Bates
" Louis H (Isabelle) dental technician h490 Hersom
" Lucille A sten F W Woolworth Co r216 Harwich
" Mary E wid Joseph G h973 Victoria
" Maurice student r9 Bentley
" Paul H (Yvonne) opr h6 Roy
" Philip A (Esther E) retired h1394 Acushnet av
" Raymond L wvr Kalco Mfg Co r1566 Acushnet av
" U Norman (Rita) ins agt h115 Shaw
" Urgele (Bertha) mgr Jos D Champegny h336 Ashley blvd
" Urgele N (Rita) foreman H P Hood & Son r113 Shaw
" Virginia wid Louis F h25 Brewster
Rais Antone lab h1 Stackhouse SD
Rakatansky Henry (Ann) slsm Boston Mut h154 Rockland
Rakowska Agatha Mrs wvr Nash Mill h57 Howard
Ralph and Frank's Barber Shop (Ralph De Balsi and Frank Rocha) 356 Acushnet av
Ralph Sarah dom 27 Seventh r do
Ralph's Cleaners & Pressing Ralph L Saxon prop 124 Union
" Lunch Raoul Payette prop 1421 Acushnet av
" Radio Service Ralph K Ellis prop 54 Weld
**RALSTON ELIZABETH H wid William H asst curator Old Dartmouth Historical Society and Whaling Museum h20 Jenny Lind**
Ramalhet Manuel (Mary M) lab h833 Kempton
" Mary S wid Joseph h13 Mitchell
Ramalho Americo acct Fn Motors r29 Hollyhock
" Arnold (Mary T) chemist Normandy Print r29 Hollyhock
" John M (Belarmina) speeder tender K Mills h14 Matthews
" John M (Mary M) retired h477 S Front
" Mariana wid Frank r29 Hollyhock
" Mary T (Mrs Arnold) payroll clk Standard Times r29 Hollyhock
Ramie Ethel wid Albert r35 Linden
Ramoa Maria A r478 N Front
" Mary G r478 N Front
Ramos Albert (Jeannette) r249 Acushnet av
" Alice r9 Calumet
" Alves L r471 Purchase
" Americo (Ramos Bros Garage) res Fall River
" Anna r291 Belleville av
" Andrew (Deolinda) mill opr PBLtd h291 Belleville av
" Anibal r32 Acushnet av
" Antone h439 S Water
" Antone (Julia) h31 McCabe
" Antone lab r422 S Water
" Antone lab r146 Pleasant
" Antone r37 Prospect
" Antone r569 Purchase
" Antone (Louise) speed tender HMfgCo h17 Howland
" Antone (Emilia) (Ramos Bros Garage) h39 Mitchell
" Antone Jr painter r54 Bedford
" Antone D (Mary A) emp US Coast Guard h453 Purchase
" Antone J retired r53 S Second
" Antone J (Joanna C) opr FCM h266 S Second
" Antone J Jr r266 S Second
" Antone P r96 Grinnell
" Antonio (Mercia) opr HMfgCo h187 Collette
" Antonio F (Maria P) retired h54 Bedford
" Arthur r16 Katherine
" Bros Garage (Antone and Americo Ramos) cor Belleville & Kenyon
" Caesar M (Agnes) radiator man Ace Auto Body r108 Seventh
" Carlos J (Virginia C) card room GMCorp h24 Holland
" Caroline (Mrs John L Jr) waitress Brooklawn Creamery r9 Calumet
" Clara stitcher Grinnell Pajama Crop r96 Grinnell
" Doris M (Mrs Frank S) winder KMill h14 Jenkins
" Epiphanio M (Frances) yardman D Duff Co h905 S Water
" Faustino (Jennie) emp Wam h25 Kraseman
" Frances r137 Acushnet av
" Francisca emp Biltwell Overall Co r196 Grinnell
" Francisco (Mary C) emp HMfgCo r24 Winsper
" Frank (Clara) speeder tender FCM h288 S Second
" Frank h190 Bay Village
" Frank (Mary) opr HMfgCo h32 Acushnet av

Ramos Frank (Agnes) emp Brooklawn Creamery h20 Ashley
" Frank S (Doris M) mill opr GMCorp h14 Jenkins
" Gonzalo M (Julie) h646 S State
" Ileen stitcher Roberta Frocks r291 Belleville av
" Irene nurse Sol-e Mar Hosp r139 Mt Pleasant
" Jennie h17 Howland
" Joaquim (Guilmar) emp USRCo h318 Pleasant
" Joaquim (Lillian) store kpr r162 Bay Village
" Joaquim frame tender KMills h59 Howland
" Joaquim carder tender GMCorp h77 South
" John C r24 Howland
" John (Christine) emp NB Gas Co h136 Bay Village
" John (Candida) retired h159 Emerson
" John lab h393 First
" John card tender WM r72 S Second
" John (Antonia) prop New York Shoe Repairing Co res SD
" John loom fixer HMfgCo h9 Calumet
" John (Mary) retired h42 Jenkins
" John B (Julia O) mill opr CDECorp h479 S Front
" John L Jr (Caroline) prop Brooklawn Creamery r9 Calumet
" Joseph r24 Howland
" Joseph lab r471 Purchase
" Joseph (Eva) chef Colonial Spa h154 Sycamore
" Joseph (Selina) (Brooklawn Creamery) h9 Calumet
" Joseph cleaner Kilburn Mills h24 Griffin
" Joseph (Albertine) emp warehouse r162 Willow
" Joseph (Mary) opr HMfgCo h21 Katherine
" Joseph (Mary) mill opr USRCo r14 Crapo
" Joseph D student r31 McCabe SD
" Joseph S (Mary) hlpr GMCorp h14 Jenkins
" Joseph lab r422 S Water
" Joseph clk Brooklawn Creamery r9 Calumet
" Joseph M (M Marie) r108 Seventh
" Joseph N (Emilia) cook h222 Pleasant
" Joseph P lab r570 S Water
" Josephine wid Manuel h422 S Water
" Josephine stitcher WM r154 Sycamore
" Julia r17 Howland
" Julia r570 S Water
" Julia (Mrs Antone) emp GT&RCo h31 McCabe SD
" Leon (Charlotte) mach opr r77 South
" Louis (Mary R) h336 S Second
" Louis A student r139 Mt Pleasant
" Louis B (Amelia) mill opr NMill h471 Purchase
" Louis F (Jennie) wvr h139 Mt Pleasant
" Lucille tester ACorp r60 Howland
" Lucy Mrs cook Gulf Hill Restaurant h92 Acushnet av
" Lydia emp ACorp h8 Woodlawn
" Macairo (Rose) slubber tender FRCorp h504 S Water
" Manuel opr KMill r206 S Front
" Manuel r1151 Rodney French blvd
" Manuel h65 Howland
" Manuel warper tender GMCorp h109 Center SD
" Manuel Jr r108 Seventh
" Manuel mach MTD&MCo r569 Purchase
" Manuel retired h235 Sharp SD (right)
" Manuel J drawing tender FCM h58 Griffin
" Manuel P (Philomena B) h16 Katherine
" Manuel B Jr (Mary) doffer FRCorp h16 Katherine
" Manuel J h146 Pleasant
" Manuel J r393 First
" Manuel J (Caroline M) emp GMCorp h108 Seventh
" Marcelina doffer WM r569 Purchase
" Marco lab r318 Pleasant
" Marco lab h56 Grinnell
" Marcus carder tender USRCo r318 Pleasant
" Mary (Mrs Joseph) spinner KMill h21 Katherine
" Mary (Mrs Manuel B Jr)spooler FRCorp h16 Katherine
" Mary (Mrs Joseph) spinner GMCorp h14 Crapo
" Mary retired r102 Sagamore
" Mary stitcher r42 Jenkins
" Mary wid John h569 Purchase
" Mary B tender HMfgCo r16 Katherine
" Mary C (Mrs Francisco) stitcher Cove Dress Co r24 Winsper
" Maurice F retired h80 First
" Michael r504 S Water
" Paul student r31 McCabe
" Peter (Alice) h570 S Water
" Philip r479 S Front
" Raoul (Antonia) emp GT&RCo h94 Acushnet av
" Robert A maintenance man ACorp r266 S Second
" Selina (Mrs Joseph) waitress Brooklawn Creamery h9 Calumet
" Serafim r646 S Water
" Simeon (Faustine) mill wkr h92 Acushnet av
" Suzy emp GT&RCo r17 Howland
" Theodore (Ruth) emp MTD&MCo r18 Bedford
" Virginia C wid Joseph S h12 Green
Ramsay Mills Inc Abe E Fogelman supt rayon weavers 686 Belleville av
Ramsbottom E Lester (Grace) emp Coaters Inc h32 Trinity
" Gordon (Lucienne) emp Dawson's Brewery h1484 Morton av
" John W (Beatrice) organist and music tchr 232 North h do
" —see Ramsbotham
Ramsdell Edward S (Marguerite) tchr RJHS h115 Chancery
" Mary L wid Frank E h91 Willis
" Myrtle S wid Frederick h9 Cottage
" Theodore r91 Willis
Ramsden Albert S h46 Atlantic
" Edith clk WM h149 Highland
" Irving P (Elsie) clk NYNH&HRR frt office h350 Elm

" Thomas (Winifred) maint man RC&B r684 Summer
Ramsey B M treas Whaling City Marine Co res Marion Mass
" Clarence M slsm r1089 Purchase
" Louis A emp APCo rYMCA
" Timothy (Marie) mgr Techon's Mkt Fn h176 Rodney French blvd
Ramshead Edward gro clk First Nat Store r20 Ashley
" Edward J (Gwendolyn) slasher opr r152 Butler
" Francis mill opr r152 Butler
" Gwendolyn (Mrs Edward J) mill opr r152 Butler
" J Francis emp Gould Fabrics r945 Brock av
" John Jr (Margaret J) opr GMfgCo h20 Ashley
" John 3rd r20 Ashley
" Joseph (Alice) mill wkr PBLtd h945 Brock av
" Joseph Jr slasher tender Gilt Edge Textile Inc r945 Brock av
" Mary cook Mitchell's Fish & Chips h15½ Viall
Rand J Paper and Mill Supply Co Eugene R Genest prop 163 N Second
Randall Donald M student r2746 Acushnet av
" Elsworth C prop Trumpeter Press r2746 Acushnet av
" Evelyn F Mrs r10 Briggs ct
" Harold C (Emma A) elec eng NBG&EL Co h61 Maple
" Leslie L (Dorothy) emp Padanarum h2746 Acushnet
" William S (Lucille) emp HMfgCo h566 First
Rangow Mary (Mrs Theodore) forewoman stitcher Solbert Mfg Co h161 Aquidneck
" Theodore (Mary) emp USRCo h161 Aquidneck
Ranicar James (Emma) mill opr RC&BCo h183 Church
Rankin Charles N plumber 4 Reynolds r107 Rockland
Rankowitz Charles L (Angeline) prop Bay Village Mkt h129 Webster ct
Ransom Edward D (Alice) emp CSCo h167 Campbell
" George E emp UStRyCo r8 Spruce
Rapala Michael (Katherine P) lmfixer Nash Mills h69 Whitman
Raphael Anibal (Isabel) clk Perry's Liquor Store h275 County
" Edward (Frances) emp USRCo h40 Cove
" Ernest (Phyllis B) emp NB Venetian Blinds r598 Brock av
" Frances (Mrs Edward) emp USRCo h40 Cove
" Frank J (Alice M) h12 Richmond
" Isobel B emp Shappy Dress Shop r275 County
" Jesse Jr (Irene C) emp ATCorp h16 Lindsay
" John (Alice) mill wkr CDECorp h26 Salisbury
" Joseph Jr (Edele W) cutter Strand Leather Goods Co r744 Brock av
" Martin Jr painter r27 McCabe SD
" Martin (Mary) h27 McCabe SD
" Mary wid Jesse r16 Lindsey
" Mary r27 Sharp SD
" Mary mgr Elton's 1047 S Water r27 McCabe SD
" Rose wid John r27 Sharp SD
Raposa Joseph retired h63 James
" Manuel (Taylor Square Shoe Shine Parlor) res inq do
" Mary sten 261 Union (10) r63 James
" Teofilo (Olivira) h52 Hall
Raposo Emidio D (Mariana A) mach MTD &MCo r266 Orchard
Rapoza Abel F (Mary S) foreman Am Flexible Conduit Co h37 Scott
" Albert opr ACorp r477 N Front
" Alice (Mrs Joseph P) clk Glass dept Star Store h457 Brock av
" Alice (Mrs Ernest) laundry wkr Perfection Laundry h32 Bourne
" Alice F Mrs emp NBDGCo r457 Brock av
" Anna wid H Manuel h124 Belleville rd
" Angelina (Mrs John) spinner WM h665 Allen
" Antone (Cecelia) longshoreman N E Steamship Co r129 Willis
" Antone (Irene) emp NB Steam Dye House h465 Rivet
" Antone F (Julia P) opr HMfgCo h152 Thompson
" Antone P (Gloria M) fireman GT&RCo h95 Bonney
" Antone P Jr (Virginia M) mill opr FCM h198 Bonney
" Antonia emp card room Fisk Mills h104 Cedar Grove
" Armand (Othelia) musician and tchr saxaphone 334 Brock av r do
" Arnold emp ATack Fn r17 Clara
" Arthur prop Brooklawn Shoe Repair r115 Belleville rd
" Augustus mill opr r152 Thompson
" Belmira (Mrs Joseph) spinner SMill h199 Rockland
" Bento lumper r176 Elm
" Charles (Mary) trailer driver Eldridge Sea Foods h96 Jouvette
" Edmund S (Vivian P M) emp HMfgCo h29 Clark
" Edmund S (Vivian P) winder HMfgCo h29 Clark
" Edward (Virginia) gruck driver Bedford Realty Co h36 Rogers SD
" Edwin D (Priscilla) mill opr HMfgCo h58 rear Acushnet av
" Eleterio J (Mary) shoe repairing 58 Chancery h67 Sidney
" Elsie battery hand HMfgCo r62 Independent
" Ernest cleaner HMfgCo r477 N Front
" Ernest P (Alice) mill wkr GMCorp h32 Bourne
" Ernest P (Mary) foreman PCorp h11 Temple SD
" Evelyn Mrs mill opr FRCorp h178 Hemlock
" Francisco (Dorathea L) art instr Swann School h18 Bliss SD
" Frank (Alice) mill opr HMfgCo h100 Blackmer
" Frank F (Leona) wvr HMfgCo h326 Bonney

Rapoza Frank F (Irene) prop Bliss Corner Market h22 McCabe SD
" Frank S (Dorothea) inst Swain School of Design res Dartmouth
" Genevieve emp Giusti Bakeryr11 Oaklawn
" Gilbert A r40 Cove
" Gilbert (Elsie) clk Dartmouth Finishing Co r587 Dartmouth
" Gloria insp MTD&MCo r5 Spooner
" Gloria (Mrs John F) emp GMCorp r15 Warren
" Herman (Hilda) agt John Hancock h80 Dunbar
" Hilda mill opr r109 Nelson
" Hilda mill opr r12 Independent
" Hilda r143 Collette
" Hubert screener J C Rhodes Eyelet Corp r172 Coffin av
" Irene floor girl Strand Leather Goods r75 Belleville rd
" Irene (Mrs Antone) emp MCCo h465 Rivet
" Joaquim spinner KMill h686 S Water
" John r179½ Belleville av
" John h12 Independent
" John (Resurrection) baker h11 Oaklawn
" John (Maria) emp NMills h120 Wood
" John (Mary) emp JIPInc h103 Davis
" John (Mary) h102 Purchase
" John (Joanne) framer Celeste Mfg Co h12 Independent
" John F (Alexandrina) h18 Stephen
" John F prop J&R Service Station res inq do
" John F (Gloria) mill opr HMfgCo r15 Warren
" John J (Angelina) mgr New England Pajama Shop h398 Maxfield
" John (Angelina) student h665 Allen
" Joseph r62 Independent
" Joseph tire builder GT&RCo r46 Russells Mills rd SD
" Joseph Jr doffer GMCorp r172 Coffin av
" Joseph (Mary) opr KMill h107 Nelson
" Joseph mill opr r172 Coffin av
" Joseph (Balmira) doffer SMill h199 Rockland
" Joseph (Mary) opr KMill h16 Abbott
" Joseph (Mary) h33 Fruit
" Joseph P (Rose C) opr Spinner SMill h42 Stephen
" Joseph F (Mary) chauf h46 Russells Mills rd SD
" Joseph F (Marie) retired h429 S Second
" Joseph P (Alice) sta fireman GTCo h457 Brock av
" Joseph S Jr (Shirley) aircraft mech h38B Mt Pleasant Homes
" Joseph S (Marion) cutter grinder MTD&MCo r108 Swift
" Leonard USA r477 N Front
" Leonore emp ACorp r336 Hemlock SD
" Lilianne (Mrs Manuel E Jr) clk Sandwich Shoppe h83 Turner
" Lillian C emp NB Venetian Blind r40 Cove
" Lionel F (Agnes) opr Am Flexible Conduit Co h37 Scott
" Louis S (Elsie) chauf NB Water Dept h188 Belleville rd
" Lydia floor girl Nash Mill r71 Nash rd
" Manuel (Lillian) h83 Turner
" Manuel (Margaret) wvr GMCorp h27 Roosevelt
" Manuel E Jr (Lilianne) presser MCCo h83 Turner
" Manuel mill opr KMill h51 Nelson
" Manuel (Sarah) mill opr FCM h46 Scott
" Manuel (Mary) mill opr h145 Branscomb
" Manuel (Maria) emp NMills h143 Collette
" Manuel (Mary A) opr PCorp h62 Independent
" Manuel (Mary) opr Fibre Leather Co h108 Field
" Manuel Jr mill wkr h124 Belleville rd
" Manuel Jr (Emelie) clk r143 Collette
" Manuel Jr clk Mendoza Market r62 Independent
" Manuel F (Virginia) truck driver h246 Walnut
" Manuel F (Mary S) hlpr Rogers Sylvia Aubertine r104 Bonney
" Manuel M (Rose) wvr GMCorp h353 Bolton
" Manuel P mill opr NMill h618 S Water
" Manuel P (Mary P) carp h7 Stackhouse SD
" Manuel P (Margaret V) 3rd hand GMC h341 Maxfield
" Margaret (Mrs Manuel) battery girl GMCorp h27 Roosevelt
" Margaret B Mrs tchr Jireh Swift Sch r341 Maxfield
" Margaret P student r341 Maxfield
" Margaret V (Mrs Manuel P) emp Clifford Sch h341 Maxfield
" Mariano Jr prop Ace Cleaners res East Freetown
" Mariano (Mary) mill opr HMfgCo h136 Crapo
" Marie (Mrs Joseph F) battery hand H Mfg Co h429 S Second
" Mary r62 Independent
" Mary Mrs spinner h40 Cove
" Mary (Mrs Manuel) mill opr GMCorp h108 Field
" Mary mgr Clear Weave res Fn
" Mary (Mrs Ernest P) wvr GMCorp h11 Temple SD
" Mary (Mrs John) spinner FCM h102 Purchase
" Mary (Mrs Joseph) spool tender KMill h16 Abbott
" Mary (Mrs Joseph F) tying in hand CM Corp h46 Russells Mills rd SD
" Mary (Mrs Mariano) emp CDECorp h136 Crapo
" Mary (Mrs Oliver) hand stitcher Cove Dress Co h76 Sidney
" Mary Mrs r45 Short
" Mary Mrs h37 Scott
" Mary wid Joaquim P h51 Nelson
" Mary wid Joseph J h172 Coffin av
" Mary wid Joseph F Jr h64 Acushnet av
" Mary wid Jesse h42 Bank
" Mary wid Antone P mill opr CDECorp h336 Hemlock SD
" Mary C (Mrs Sergio R) skein dept GM Corp h17 Clara
" Mary C wid Manuel P h71 Nash rd
" Mary C Mrs winder tender KMill h285 Orchard

**Chas. S. Ashley & Sons, Inc.**
**Insurance** TEL. 7-9411 11-13 N. SIXTH ST.

" Mary C O spinner USRCo r35 Winsper
" Mary S wid Manuel r226 Belleville rd
" Mary S r18 Viall
" Mary S wid Manuel h18 Viall
" Mary S (Mrs Manuel F) mill opr KMills r104 Bonney
" Michael P (Mary) mill opr HMCorp h477 N Front
" Michael P Jr r477 N Front
" Norbert student r11 Temple SD
" Norman P (Mildred) USA r9 Stapleton
" Olive opr RC&BCo r152 Thompson
" Oliver (Mary) painter Lemos Construction Co h76 Sidney
" Othelia (Mrs Armand) emp C F Wing Co r334 Brock av
" Peter P (Mary) foreman Gen Mills res N Dartmouth
" Resurrection (Mrs John) stitcher h11 Oaklawn
" Rose (Mrs Manuel M) wvr GMCorp h353 Bolton
" Sergio R (Mary) section hand spinning frame KMill h17 Clara
" Susanne Mrs opr GMCorp h66 Independent
" Tiduina Mrs mill opr h115 Bellevue rd
" Virginia (Mrs Manuel F) prop Vanity Box Beauty Salon h246 Walnut
Rapozo Chris (Constantina) retired h52 Hall
" Constantina (Mrs Chris) speeder tender KMill h52 Hall
" Louis S (Elsie)lab NB Water Dept h188 Belleville fd
" Olivia (Mrs Teofilo) winder tender GM Corp h52 Hall
" Teofilo (Olivia) twister tender NMill h52 Hall
Ras Chester (Sophie) mach RC&B r125 Hillman
" Henry (Helen) clk NB Wholesale Liquor h362 Earle
" Lawrence (Caroline) fist hand Nash Mill h362 Earle
" Sophie (Mrs Chester) office clk APCo h125 Hillman
Rasmussen Bernhardt (Thorhild) fisherman h12 Buttonwood
" Carl M (Adele) emp RC&B h1 Smith st ct
" Evelyn student r12 Buttonwood
" Karl pntr r25 S Second
" May L Mrs r48 Richmond
Ratchford Michel (Elizabeth) h126 Reynolds
Ratcliffe Albert (Emma) mach opr MTD&M Co h504 Brock av
" Bertha Mrs h54 Rodney
" Dorothy (Mrs Harold) office wkr KMill r504 Brock av
" Elizabeth A wid Nathan h261 Conduit
" Emma (Mrs Albert) warp tender h504 Brock av
" Hannah wid William h32 Plymouth
" Harold (Dorothy) mach opr MTD&MCo r504 Brock av
" James USAF r2155 Acushnet av
" Janet music supvr public schools r45 Bonney
" Joseph W (Catherine) wvr HMfgCo h2155 Acushnet av
" Margaret r11 McMurray ct
" Rita emp Milton r2155 Acushnet av
" —see Radcliffe
Rathje Erline E (Mrs Walter) nurse 32 Milton h do
" Walter (Erline E) bus Warren RI h32 Milton
Rathkamp Carl L (Adela) h484 Hillman
Ratner Richard (Marjorie) emp RC&B h950 Terry la
Rauch Laura (Mrs Paul E) cementer A Freedman & Sons Inc h570 Hathaway
" Paul E (Laura) mach Allen Co h570 Hathaway rd
Raulino Manuel (Alice) opr FCM h56 Independent
Raulins—see Rawlins and Rollins
Raulo Albert yarn boy WM r112 Mt Pleasant
Rawcliffe Anne E emp NB Merchants Bank r27 Willard
" David L (Ruth A) emp NET&TCo r231 River rd
" Dorothy r27 Willard
" Emily wid John matron City h781 Rockdale
" Jennie B wid Walter clk NBDGCo h32 Lindsey
**RAWCLIFFE PERCY (Alice J) purchasing agent Morse Twist Drill & Machine Co res 42 Massasoit av Fairhaven**
" Percy Jr (Dorothy A) foreman MTD&M Co h45 James
" Thomas Jr (Rhoda) meter reader NB Water Dept h27 Willard
Rawlins Clarence C (Beatrice B) lt chief's office NB FD and musician h106 Thompson
" Florence T clk NJHS r106 Thompson
" Sarah wid Oliver h106 Thompson
" —see Raulins also Rollins
Rawlinson John retired r989 Homestead
Rawson—see Rowson
Rawstrom—see Rostron
Ray Emery H (Eva) office clk Mass SS Co h 1411 Pleasant
" Katherine Mrs stitcher Economy Blouse Co h11 Branscomb
" Oliver's Service Station Raymond Oliver prop cor Rodney French blvd and Cove rd
" & Al's (Raymond F Ryan and Alvin P Gorman) 78 Middle
" & Joe's Raymond Tschaen prop delicatessen 104 William
" —see Rae
Ray's Cleaners George Marshall prop 145 Kempton
" Margaret Raymond G Maranda prop 1351 Acushnet av
" Rooms Flora Dumas prop 33 S Sixth

Ray's Tire Service Raymond Loiselle prop 31 Rodney French blvd
" Toy House Raymond E Leighton prop 5 Weld
" & Norman's Variety (Norman A and Raymond Choquette) 306 Cedar
Raymond Akin (Mary) emp FCM h52 Clifford
" Antone (Emily) mill opr h39 Mitchell
" Arthur W (Mary D) retired h145 Netton
" Bessie M wid Benjamin D h162 James
" Carol A tchr Abraham Lincoln Sch res Fairhaven
**RAYMOND CHARLES L (Dorothy S) auditor First National Bank of New Bedford h382 Farm tel 2-2441**
" Conrad mill opr r378 Wood
" Damos H r28 McGurk
" Edward presser Hath Laundry r190 Whitman
" Edward retired h237 Austin
" Elais H (Sophie) clk SR&Co r6 Wing
" Elias H div mgf SR&Co r6 Wing
" Eleanor B packer Atlas Tack r104 Smith
" Elmer A (Catherine M) lab Fred Morse Acushnet h739 Belleville av
" Elmer F (Catherine Leonora) bartender h339 Court
" Helen M cash NB Pub Mkt h104 Smith
" Hervey student r205 Tinkham
" Isadore (Yvonne) pntr h156 Church
" John E (Gloria) retired h162 Shaw
" Joseph (Bertha) retired h6 Wing
" Laudina A clk NB Board of Commerce r237 Austin
" Lena D emp Taunton h28 McGurk
" Leo (Arzelia) steamfitter APCo h46 Query
" Lincoln (Dorothy) mach MTD&MCo h75 Carroll
" Louis H (Blanche Y) carp h190 Whitman
" Louisa seamstress C F Wing Co r28 McGurk
" Manuel (Julia) lab h52 Ocean
" Manuel (Philomena) mech Marine Mach h26 Crapo
" Margaret Mrs h1360 Rockdale av
" Mary J retired r20 Acorn
" Olive M tchr RJHS h328 Hawthorn
" Omer clk r190 Whitman
" Pearl V supvr ACorp r190 Whitman
" Robert (Irene) emp My Bread Baking Co h13B Mt Pleasant Homes
" Rita tester r378 Wood
" Robert W USMC r378 Wood
" Simone wid Albert h203 Tinkham
" T Lincoln (Dorothy) chauf C&Co h75 Carroll
" Thomas A supt Pocahontas Fuel Co res South Dartmouth
" Viola condenser mkr ACorp r203 Tinkahm
" Walter T Jr dist mgr Standard Times r 104 Smith
" William pharmacist Cubar Pharmacy r6 Wing
" William USMC r1360 Rockdale av
" William (Lena) patrolman NBPD h378 Wood
" William D (Eliza J) retired h314 Arnold
Raynard Alfred F (Doris M) chauf Hemingway Bros h77 Swift
" Doris M (Mrs Alfred F) tchr emp Dartmouth h77 Swift
Rayner Alice wid Thomas h276 Earle
" Charles E (Margaret A) prop Bonnie Blue Grille h15 Borden
" Evelyn sten r25 Hemlock av
" Everett (Margaret) elec US Government h15 Borden
" Frederick C (Bertha) h25 Hemlock av
" Gertrude Mrs h35 Butler
" John W(Lillie T)lab Nat Toy Factory h61 County
" Margaret Mrs r568 Brock av
" Raymond E emp MTD&MCo r35 Butler
Rayno Margaret opr Watchung Mill r184 Glennon
" Robert W mach r19 N Sixth
" Willis W (Margaret) loom fixer Hoosac Mills h184 Glennon
Raynor George (Lila) gas sta attdt h446 Mt Pleasant Homes
" William A (Lois) opr MTD&MCo r118 Irvington
Razario Louis r340 First
Rea—see Rae and Ray
Read Barbara A tchr Harrington Memorial Sch r57 Jonathan
" Caroline C Mrs h402 Cottage
" Clara B Mrs r133 Clinton
**READ EVERETT P (Pauline) asst treas New Bedford Board of Commerce res S Dartmouth**
" Irving S mgr NB Buick Co h133 Clinton
" John H (Eleanor C) (Read & MacLeod) h115 Orchard
**READ JOSEPH M (Amelia H) office 227 Union (606) and treas Hathaway Oil Co h163 Hawthorn**
" Kemp musician r402 Cottage
" Robert L (Evelyn M) r129 Cedar
**READ W KEMPTON(Jessie A)office 227 Union (606) pres New Bedford Five Cents Savings Bank h95 Madison**
" & MacLeod(John H Read and Robert B MacLeod) office supplies and equipment 62 N Water
" —see Reed also Reid
Ready Philip F (Jennie D) h11 West
Reagan Gertrude J wid James J emp St Luke's Hosp h810 County
" James J Jr acct St Lukes Hosp r92 Dunbar
" Leon (Vera E) buyer Loyds h677 County
**REAGAN THOMAS J (Bernice M) asst treas Hathaway Oil Co treas Wamsutta Club v-pres Sassaquin Sanatorium dir Oil Heat Institute of New England and dir Young Men s Christian Association h74 Reed**
" —see Regan and Ragan
Real Estate Trading Post subsidiary United Finance Co 25 West Rodney French blvd
" Leather Products Co M David Scheinman prop 70 Prospect
Reale Bros (Victor and Amberto Reale) 4227 Acushnet av
" Emile (Therese M)elec Electric Service & Sales Co h1445 Pleasant
" Eunice r21 Penniman
" Flora (Mrs John V) battery hand PBLtd h1445 Pleasant

**Cherry & Co.** New Bedford's Leading Fashion Specialists and Furriers
Purchase & William Sts. Tel. 5-7881

" Frank (Angelina) carp h21 Penniman
" Jaspar S (Ruth) cutter CSCo h161 Buchanan
" John C (Margaret S) retired h21 Penniman
" John V (Flora) h1445 Pleasant
" Ruth (Mrs Jasper S) tying in SMills h161 Buchanan
" Teresa Maria wid Andrew h8 Wall
" Teresa stitcher r21 Penniman
" Umberto (Katherine I) (Reale Bros) and auto mech h1426 Pleasant
" Victor J (Josephine T) (Reale Bros) and copper roller RC&B h237 State
Reamer Adele wid Clarence r178 Ashley blvd
Reardon Agnes E h60 Liberty
" Catherine J wid Patrick P h411 Chancery
" Claire A nurse Sassaquin San r39 Mill
" Helen wid Thomas r101 Campbell
" Helen M r127 Ruth
Reavell Charles E (Beatrice) retired h31 Social
Rebeiro Almarinda (Mrs Arthur M) clothroom insp GMCorp h191 Washington
" Arthur M (Almarinda) emp USRCo h191 Washington
" Bernardo (Mary) mill opr h161 Division
" David (Mary) emp USRCo h183 Washington
" David Jr slsm r183 Washington
" Mary (Mrs David) speeder tender KMills h183 Washington
" —see Ribeiro
Rebello Abel S (Clementina) foreman JIPInc h64 Belleville rd
" Ada (Mrs Arthur) braider Continental Elastic h93 Belleville rd
" Aida stitcher NB Clothing Co r66Belleville rd
**REBELLO ALFRED A (Geralda) mgr Luzo Corp of America and prop Selected Used Cars 308 Dartmouth h71 Swift**
" Alice opr ACorp r64 Tinkham
" Alice stitcher r486 Rivet
" Anna (Mrs Antonio) opr FRCorp h79 Katherine
" Annie wid Manuel r155 Witman
" Anthony fixer WM r52 Winsor
" Antone (Elmira) emp APCo r69 Glennon
" Antone A (Eugenia) prop Rebello's Variety h239 Field
" Antone P (Irene) opr CDECorp h52 Delano
" Antone (Mary) painter h333 Brook
" Antonio (Anna) h77 Katherine
" Arthur cloth printer Pierce Bros Ltd r36 Peckham
" Arthur (Alda) mach opr ACorp h93 Belleville rd
" Belmira emp CDECorp r154 Davis
" Benjamin (Sabina S) emp Nonquitt Mill h105 Collette
" Charles (Virginia) 3rd hand KMills h436 Rivet
" Diamentina collector JIPInc r116 Division
" Edmond (Dorothy) student h30 Bay Village
" Eusebe M (Mercedes) spinner HMCorp h1729 Acushnet av
" Ezaura (Mrs Manuel) trimmer Calvin's Clothing Co r75 Eugenia
" Frances C wid Manuel C h36 Peckham
" Frank emp Cont Screw Co h364 Coggeshall
" Frank (Alice) clk Capitol Fish Mkt h352 Davis
" Frank (Adeline) wvr h141 Collette
" Georgianna wid Manuel emp CDECorp h113 Austin
" Gil truck dr NB By Products h99 County
" Gilbert (Frances) yd wkr RC&B h65 Presidential Hgts
" Gilbert D (Isabelle) emp Continental Elastic Co h2266 Acushnet av
" Gladys stitcher Colonial Textile r82 Frank
" Harry H (Margaret B) marine oiler h178 Kempton
" Hilda assembler ACorp r117 Eugenia
" Hilda seamstress Star Store r252 Bonney
" Isabella F (Mrs Joaquim T) emp GMCorp h29 Gosnold
" Joaquim T (Isabella F) doffer USRCo r29 Gosnold
" John (Olive) r173 Middle
" John (Palmeda) filling man HMfgCo h29 Welcome
" John student r94 Armour
" John E (Ruth E) fireman NBFD h706 Summer
" John P eng Parsons Laundry Co h47 Acushnet av
" John (Shirley) mach opr Alden Corrugated Box Co h889 County
" John S (Eliza) h104 Belleville av
" Joseph (Angelina) h117 Eugenia
" Joseph (Mary E) chauf Hiram Wheaton & Sons h503 S Second
" Joseph (Emily C) opr RC&B h486 Rivet
" Joseph Jr fish cutter r486 Rivet
" Joseph (Mary) mech CSCo h94 Armour
" Joseph D (Emelia) opr HMfgCo h85 Swift
" Julio (Mary) tender NMills r88 Jouvette
" Kenneth (Eileen) USN r2 Penniman
" Louis h109 Davis
" Luiza wid Manuel P h252 Bonney
" Manuel (Ezaura) opr Nash Mills r75 Eugenia
" Manuel shoe cutter r108 Sidney
" Manuel fisherman r44 Bourne
" Manuel (Ruth) slsm Nebbco Beverage Co r239 Cottage
" Manuel (Elsie) tractor opr RC&B h339 Brook
" Manuel F (Mary) hot roller RC&B h88 Thompson
" Manuel T bartender 110-112 County r30 Sidney
" Margaret Mrs stitcher Strand Leather Co h874 County

Rebello Marie wid Frank h211 County
" Mary Mrs emp GMCorp h Frank (82)
" Mary spooler tender Nash Mill r117 Eugenia
" Mary opr GMCorp r44 Bourne
" Mary Mrs h116 Division
" Mary wid Frank r69 Hall
" Mary C wid Virginio h533 Rivet
" Mary M wid Angelo h84 Thompson
" Mercedes (Mrs Eusebe M) spinner HM Corp h1729 Acushnet av
" Rose wid Frank h227 Dawson
" Shirley bkpr CBCo r88 Jouvette
" Theodomiro (Alexandrina) mill opr K Mills h43 Katherine
" Theodore h44 Bourne
" Valdemirro (Frieda) slsm Whistle Bottling Co h64 Tinkham
" Victor F (Amelia) mill opr NBRCo h66 Belleville rd
" Victor F Jr student phar Bettencourt's Pharmacy r66 Belleville rd
" Virginia (Mrs Charles) tying in girl GM Corp r436 Rivet
" William (Alice) mill opr HMfgCo r33 Independent
Rebello's Variety Antone A Rebello prop 318 Dartmouth
" —see Ribeiro
Rebelo Belmiro packer CDECorp r154 Davis
" Jose (Maria) mill opr h17 Norwell SD
Rebola John (Maria) tender Fisk Rubber Co h17 Norwell
" Maria (Mrs John) floor lady Paxon Fab Corp h17 Norwell
" Richard student r32 Nelson
Rebut Joseph chauf Blue Bird Taxi r511 N Front
" Louis (Mary) h511 N Front
" Peter (Stella) mill opr HMfgCo h130 Holly
" Stella (Mrs Peter) emp ACorp h130 Holly
Reca John F (Mary S)prop Reca Pharmacy h796 Rockdale av
" John F Jr druggist 874 Kempton r796 Rockdale av
" Pharmacy John F Reca prop druggist 874 Kempton
Reckords Charles (Zoe) emp Wonder Bread Co h97 Linden
Red Cedar Manuel F Rose prop 6 Sheridan SD
**RED CROSS see American Red Cross and p 59**
" Hot Kennel Charles Costakes prop 1034 Purchase
" Leather Products Co David Schenman 70 Prospect
" Men's Hall 153 Union
" Pathe Mabel Mrs r54 State
" Tavern John W Devlin prop 394 Kempton
" Top Taxi Joseph Nunes prop 355 Coggeshall
" Wing Barber Shop Antone Costa prop 93 Rockdale av
" Wing Social Club sec Manuel Camera 264 Hemlock
" Wing Variety Store John L Cordeiro prop 96 Rockdale av
" & White Fish Market Firmo Souza prop 360 Dartmouth
" & White Store Manuel Baptiste prop 189 Cove
" & White Store Joseph Moniz prop 133 Crapo
Reddy Gladys B wid James F emp MTD&M Co h27 Capitol
" Helen P clk KMill r87 Ellen
" James A (Mary) foreman h23 Fielding
" Kathleen R supvr KMills r87 Ellen
" Leonard J (Alice M) foreman JIPInc h 3024 Acushnet av
" Patrick J retired r1041 Purchase
" Martin J (Irene V) h972 Elliott
" Michael J (Alice A) h87 Ellen
" Michael J (Alice N) sgt NBPD h65 Mt Pleasant
" Sarah F h202 Grinnell
" Thomas (Dorothy) fisherman h49 Morgan
" —see Ruddy
Redfearn Alice Mrs h60 State
" Dixon com photographer 908 Purchase (307) r do
" John welder r60 State
Redfern Bertram (Mary J) mill opr h36 Woodlawn
" Eric M (Marjorie)eng Samuel Corse h58 Bellevue
" Francis (Alice) emp Mullins Freezer h 837 First
" George W clk Don's Automotive r206 Brownell
Redfield Charles O eng NB Textile Institute h48 Grape
" Osborne W (Mary E) prop Redfield Pump & Supply Co r48 Grape
" Pump & Supply Co Osborn W Redfield prop State rd ND
Redford George E dept head ACorp r345 Union
Redpath Mabel S wid William J h54 State
Reece Herbert (Alice) rooms 604 Purchase h do
Reed Albert (Grace E) r329 Cottage
" Albert H (Jennie M) maintenanceman J C Thodes h227 Park
" Albert I carp r278 Mt Pleasant
" Anna J wid James E h172 Arnold
" Benjamin B sea captain r95 N Second
" Beverly bkpr KMills r432 Court
" Catherine L wid William H h397 Union
" Charles H (Helen R) dental tech 716 Purchase (8) h41 Oaklawn
" Clifford (Doris) wrapper opr Giusti's Baking Co r247 Whitman
" Clinton A (Evelyn) slasher h123 Mott
" Doris (Mrs Clifford) stitcher Mass Shirt Co r247 Whitman
" Doris M Mrs emp Peterson's Awning Co r54 Campbell
" Edith B Mrs sticher Oliver Sportswear Co r209 Kempton
" Edmund C r567 Kempton
" Effie Mrs h184 Phillips av
" Elizabeth E wid Frederick M h556 Middle
" Elizabeth emp MTD&MCo r397 Union
" Elizabeth nurse 172 Arnold r do
" Elvina M h351 Court
" Emma J wid Edmond A h357 Clinton
" Esther W clk city treas office r367 Clinton
" Ethel Mrs h103 Ruth
" Ethel A tchr C A Cook Sch h113 Mill

Oil Burners
Home Insulation
Call 3-1751

HATHAWAY OIL CO., INC.
NEW BEDFORD, MASS.

For
Fuel Oils
Call 3-1751

" Eunice B dental asst Eugene Greene r367 Clinton
" Evelyn (Mrs Clinton A) emp CDECorp h123 Mott
" Everett F (Elsie M) grocery mgr First Nat Stores Fall River h432 Court
" Fannie wid Harold r20 Lexington
" Fenton L (Doris) h199 Phillips av
" Frank r41 Oaklawn
" Frank B carrier PO res Acushnet
" Frank L r20 Lexington
" Frederick A (Charlotte G) mach MTD&M Co h184 Washington
" George H (Estella A) patrolman NBPD h35 Agawam
" George (Sissy) h132 Division
" Glendon (Madeline J) foreman Cont Screw Co h92 Mt Vernon
" Harriet Mrs nurse 91 Eighth h do
" Helen h96 Spring
" Herbert mason h1437 Pleasant
" James (Verda) asst mgr SR&Co h69 Tremont
" Julia h13 Studley
" Leander M (Mary F) clk Kennedy & Kirwin h1293 Purchase
" Lena M wid John H h1527 Purchase
" Leonard F (Ruth E) lab h253 Acushnet av
" Leonard R (Elizabeth H) ice 96 Je nny Lind h do
" Lester shoe wkr Friedman's r628 Purchase
" Lyndon A (Doris C) emp NBG&ELCo h 10 Collins
" Margaret (Mrs William V) emp Lincoln Stores h1267 rear Rockdale av
" Marion S (Christina R) emp NBG&EL h95 Dartmouth
" Mary E (Mrs Rinaldo E) r744 Brock av
" Mary L wid Albert A h278 Mt Pleasant
" Mary Lena (Mrs Ralph A) waitress Times Lunch h613 County
" Milton E (Zulmira) poultry 1234 Plainville rd h do
" Myron L cook r95 Dartmouth
" Nathaniel M (Nellie B) bus opr UStRyCo h567 Kempton
" Norman H r598 Shawmut av
" Pauline Mrs h209 Middle
" Philip A (Annie) painter (eyelet) J C Rhoades h10 Harmony
" Phyllis emp ACorp r10 Harmony
" Ralph A (Mary Lena) carp h613 County
" Thomas (Martha A) mill wkr h3 Emma
" Thomas V (Elizabeth) carrier PO h598 Shawmut av
" Virginia hairdresser Star Store r70 Mill
" William (Margaret) emp J C Rhoades h52 Salisbury
" William C (Dorothy M) painter Baker Mfg Co h101 Newton
" William H (Mary C) opr FCM h49 Beech
" William V (Margaret) dental mech 716 Purchase (8) h inq do
" —see Read also Reid
Reedon Nellie h127 Ruth
Reedy George lab r49 Ashley blvd
" John C (Annie) mill opr Majestic Weaving Co h122 Hathaway
" John S r3 Bannister
" Joseph J retired h206 Sycamore
" Joseph Jr (Alice) emp UStRyCo h93 Adams
" Loretta Mrs packer CDECorp r55 Salisbury
" Mary A mill opr h49 Ashley blvd
" Thomas S (Dorothy B) shop wkr h207 Sycamore
Rees Russell S personnel mgr HMfgCo r74 Dartmouth
Reese Charles E (Anne H) marine eng r92 Carroll
" John E (Ivymae) personnel director NBG &ELCo h182 Cottage
Reeves Anselne L (Ezaura S)elev opr GCorp h122 Purchase
" Ida opr KMills r18 McGurk
" Jeannette wid John r138 Holly
" Mina Mrs hskpr 110 Eighth r do
" Roseanna h18 McGurk
Refuse Albert T (Bernice E) chauf Saf-T-Cab Co h94 Durfee
" Gordon O (Miriam E) mill opr h43 Lucas
" Mabel F wid Robert G h165 Elm
" Miriam E (Mrs Gordon O) clk NBDGCo and (Star Store) h43 Lucas
Regan Ann V tchr C S Ashley Sch h24 Homer
" Barbara student r170 Merrimac
" Benjamin P (Margaret) loomfixer H Mfg Co h52 Delano
" Charles J (Ellen T) eng Smith Brewery h120 Mt Vernon
" Daniel mill opr r127 Hathaway
" Ellen r127 Hathaway
" Eugene E mill opr r127 Hathaway
" Eleanor waitress r170 Merrimac
" Georgette C Mrs beautician r39 Sycamore
" Grace clk r170 Merrimac
" Helen A emp GT&RCo r30 Collins
" Helen C sten Whitehall Co Ltd r127 Hathaway
" John (Catherine) slsm h86 Bedford
" John O retired h86 Bedford
" Leo V (Mae E) trainman NYNH&HRR h122 Mott
" Mae E (Mrs Leo V) mach opr CDECorp h122 Mott
" Nora wid Dennis M h110 Eighth
" Patrick J (Dora C) slsm h110 Eighth
" Richard P (Emelienne) bartender h30 Collins
" Richard P Jr (Ruth L) installer NET&T Co h101 Robeson

Air Conditioning
HOLMES
EATS
OMES
DIAL
5-7692
Founded 1867

Regan Theresa wid John W opr h127 Hathaway
" —see Reagan also Ragan
Regent Cleaners Manuel Moniz prop 508 S Water
"Regina's" Mrs Regina Gamache prop dresses 1142 Acushnet av
Regis A Roland (Eve Sally) pres-treas Regis Construction Co h48 Ethel
" Blanche (Mrs George P) clk CSCo h177 Weld
" Carmelina (Mary) lab RC&B h7 Ashland ter
" Frank J (Felicita) mach opr RC&B h103 Wamsutta
" George USA r108 Austin
" George P (Blanche) carp h177 Weld
" Giacomo J (Angelina) retired h177 Weld
" Home Construction Co Inc 145 Nye pres-treas A Roland Regis
" Manuel (Christina) h108 Austin
" Margherita clk RC&B r103 Wamsutta
" Norma P billing clk NBG&ELCo r177 Weld
" Peter E (Lena M) lab h108 Austin
" Teresa clk CS&Co r103 Wamsutta
" Theresa wid George h108 Austin
" Theophile (Delina) carp h142 Bullard
Registrar of Vital Statistics see New Bedford City of Municipal Bldg (16-18)
Registry of Deeds see Bristol County 25 N Sixth
" of Motor Vehicles—see Mass State of
Regnere Victor (Marie Rose) prop Padnaram Mkt h65 Rockdale av
Rego Alfred govt clk Washington DC r316 S Front
" Alfred C (Hilda) foreman Fisk Transportation h15 Ashley
" Angelo (Mary P) pres-treas Sylvia's Package Store Inc h221 Clifford
" Annibal D (Hortense) mill opr GMCorp h85 Jouvette
" Antone roofer r68 Hillman
" Antone (Leontina) opr KMills h19 Kane
" Antone B slsm Gerber's Jewelry r54 Rivet
" Antone F h155 Earle
" Antone (Alice) watch mkr h191 Glennon
" Antone F (Panagioto) clk Sylvia's Package Store h329 Cedar
" Antone V (Lena) wvr h19 Roosevelt
" Antone (Margaret) seaman h281 S Front
" Arestides spare hand GMCorp r19 Roosevelt
" Arthur (Anna) mill opr FCM h96 Division
" August N (Augusta A) mill wkr FMCorp h8 Mulberry
" Beatrice Mrs clk C&Co r64 Forest
" Belmeida Mrs h54 Rivet
" Catherine F Mrs mill opr KMills h23 Cleveland
" Cecelia wid Joseph B h17 Margin
" Charles C (Leontina) emp HMfgCo h12 Salisbury
" Constantina wid Jesse h80 Larch
" David (Adrienne) opr hHMfgCo h35 Ashley blvd
" Dolores E student r110 Jenny Lind
" Edmund (Mildred) elec Utility Service h39 Fruit
" Edward (Mary L) slsm Sterling Furniture Co r53 Fruit
" Edward r50 Page
" Emily (Mrs John) stitcher Mass Shirt Mfg Co h191 N Front
" Ernest F (Theresa J) lab h68½ Deane
" Florence S clk Doyle's Bakery r138 Jenny Lind
" George (Elsie) mgr 95 Front h71 Nash rd
" Georgina G wid Antone r53 Fruit
" Gil r265 S Front
" Gilbert battery hand Page Mill r37 Nelson
" Helena wid Frank h7 Cleveland
" Helena T wid Frank r66 Cottage
" Idalina (Mrs Joseph) inserter CDECorp r155 Earle
" John (Alice) mill opr r15 Matthew
" John (Mary) fisherman h265 S Front
" John (Mary) fisherman h162 Crapo
" John M (Lilly) emp HMfgCo h60 Valentine
" John (Emily) mach MTD&MCo h191 Front
" John Jr emp USRCo r162 Crapo
" John C (Alice) fisherman h19A Mt Pleasant Homes
" Joseph (Urania) emp CDECorp h232 Rivet
" Joseph (Margaret) opr FPCorp h45 Nelson
" Joseph (Mary)mill opr Paxon Fab Corp h 131 Division
" Joseph (Mary) emp Kilburn Mills h400 Sharp SD
" Joseph (Sylvia) fisherman h322 S Front
" Joseph (Rose) fisherman h36 Nelson
" Joseph (Mary C) emp HMfgCo h15 Ashley
" Joseph (Mary L) opr HMfgCo h85 Mosher
" Joseph (Idaline) asst eng L S Eldridge r155 Earle
" Joseph D (Mary L) barber Ferris Barber Shop h110 Jenny Lind
" Joseph M (Anna S) clk NB Public Market h138 Jenny Lind
" Joseph M (Georgianna) speeder opr Firestone Textiles h50 Page
" Joseph S (Mary S) mach Norlander Mach Co h53 Fruit
" Joseph V (Mary N) section hand Gosnold Mills h19 Matthew
" La-Salette M sten NBG&ELCo r110 Jenny Lind
" Leontina (Mrs Antone) insp ACorp h19 Kane
" Lily (Mrs John M) emp Modern Venetian Blind r60 Valentine
" Louis (Mary) prop Diman Venetian Blind Co res Fairhaven
" Manuel (Auria) emp David Duff & Son r535 N Front
" Manuel Jr emp Fall River r121 Eugenia
" Manuel (Bevinda) wvr Nash Mills h121 Eugenia
" Manuel (Mary T) fisherman r29 South
" Manuel J (Mary) fisherman r265 S Front
" Manuel (Rita M) emp NBFD h152 Whitman
" Manuel (Auria) chauf David Duff & Son h534 N Front

**HEMINGWAY BROS. INTERSTATE TRUCKING CO.**
**General Office & Terminal 438 Dartmouth St. Phone 5-7841, 5-7842 & 5-7843, see p 127**
**Daily Motor Trucking Throughout New England, New York and New Jersey**

" Manuel (Mary) h59 Katherine
" Manuel (Mary) h97 Acushnet av
" Manuel (Maria) h51 Independent
" Manuel (Mary T) carder tender HMfgCo h316 S Front
" Manuel A opr Firestone Mills h1565 Phillips rd
" Manuel J (Mary) tender Nash Mills h121 Bates
" Manuel L (Leovegilda) opr GT&RCo r63 Capitol
" Manuel N Jr (Hilda) opr FRCorp h110 Winsor
" Margaret (Mrs Joseph) stitcher Cove Dress Shop h45 Nelson
" Maria emp FCorp h189 Tinkham
" Marie L (Mrs Joseph D) dressmkr 749 Purchase h110 Jenny Lind
" Mary (Mrs John) winder tender HMfgCo h162 Crapo
" Mary stitcher Langshaw Mill r37 Nelson
" Mary r26 Kane
" Mary emp CDECorp r7 Cleveland
" Mary (Mrs John) mill wkr h162 Crapo
" Mary (Mrs Manuel) mill opr Nash Mills h121 Bates
" Mary wid Joseph V r26 Kane
" Mary L (Mrs Edward) bkpr Sterling Furniture Co r53 Front
" Mary N (Mrs Joseph V) quilling Grey Eagle Co h19 Matthew
" Peter attd Rockdale Motors r181 Middle
" Richard V USA r19 Matthew
" Rita M (Mrs Manuel) spinner GMCorp h152 Whitman
" Rose wid Joseph r119 Nash rd
" Susie h20 Studley
" Virginio (Ida) emp GMill h144 Fair
" William (Pauline) tester ACorp h435 Cottage
" William (Mary P) emp PCorp h153 Grinnell
" William F (Miriam L) sec Sylvia's Package Store h162 Shaw
" —see DeRego
Regula Bill emp WM r141 Cedar Grove
" Frank (Sophie E) mgr Webster r43 Mt Vernon
" John (Margaret) mill opr RC&B h141 Cedar Grove
" Joseph (Julia) mill opr WM h55 Washburn
Reich Benjamin (Sadie) butcher h75 Bay Village
Reid Andrew W (Hettie) carp h45 Pauline ND
" Dorothy M Mrs toll opr NET&TCo r245 Chestnut
" Montague retired r1293 Acushnet av
" Robert F lino opr Standard Times h314 Summer
" —see Read and Reed
Reilley Joseph A (Sylvia A) taxi driver h47 Durfee
Reilly Clara G wid George W h236 Maxfield
" Delia F nurse City Infirmary r1151 E Rodney French blvd
" Elizabeth A emp Cherry & Co Inc r297 Emerson
" H Frank treas Winslow-MacKenzie Co res Fall River
" Jeremiah J (Eileen) USA r178 Kempton
" John J supt St Mary's Catholic Cemetery res inq do
" Martin r1151 Rodney French blvd
" Mary E wid Daniel F h233 North
" Mary C Mrs clk NBDGCo and nurse 30 Maitland r do
" Myles (Hannah M) retired h2 Spruce
" Thomas J student r297 Emerson
" —see Riley and Reilly
Reindeau—see Riendeau
Reinesche Mary (Mrs Raymond) stitcher h42 Ashley
" Raymond (Mary) auto mech h42 Ashley
Reiniche Alice B emp GT&RCo r9 Puritan SD
" Angele E (Mrs Jules L) flaker Eastland Food Co h32 Bolton rd SD
" Claire emp ACorp r9 Puritan SD
" Emile A (Dorothy) plumber A C Fontaine h9 Puritan SD
" George E (Victoria) retired h55 Summer (3)
" Irma M battery hand HMfgCo r150 David
" Jules L (Angele E) cleaner HMfgCo h32 Bolton rd SD
" Marie I Mrs r1076 S Water
" Mary wid Emile h150 David
Reis Alice (Mrs Arthur) stitcher h14 Russell's Mills rd SD
" Alice (Mrs Manuel) tester CDECorp h61 County
" Amelia wid Joaquim laundry wkr h282 Dartmouth
" Anthony (Hannah R) emp Rival Foods Co 1508 Purchase h367 Earle
" Antone (Hazel) mill opr N Print Wks h50 Short
" Antone chauf Almeida Bus Lines r139 Fair
" Antone (Marianna) wvr FCM h32 Stackhouse SD
" Antonia (Mrs Antonio P) spinner FCM h61 Perry SD
" Antonio P (Antonia) wvr GMCorp h61 Perry SD
" Arthur (Alice) h14 Russell's Mills rd SD
" Clara Mrs speeder tender KMills h438 S Second
" Cecelia clk Standard Times r139 Fair
" Dorothy winder ACorp r112 S Sixth
" Edward C mill opr h438 Bolton
" Eliza office clk HMfgCo r938 County
" Ernest emp CDECorp r245 Walnut
" Ernest (Delia) doffer KMills h556 Dartmouth SD
" Ernest M Jr emp 16 N Sixth r556 Dartmouth SD
" Frank (Palmira) mach opr Krim-Ko Corp h108 Purchase
" Gil clk Browne Pharmacy h139 Fair
" Gilbert (Linda) emp Giusti Baking Co h19 Cleveland

**AKIN-DENISON CO.** **Painters' Supplies and Wallpaper**
1218 ACUSHNET AVENUE 1068 SOUTH WATER ST. 206 UNION ST

Reis Jessie wid Antone h319 Ash
" John retired r81 Sidney
" John emp Taunton State Hosp r319 Ash
" John variety store 392 Kempton h55 Summer (10)
" John J (Bertha M) fish cutter Pearl Fisheries Inc h2195 Purchase
" Joseph fisherman r324 Pleasant
" Joseph (Sally) wvr FCM h77 Bedford
" Joseph (Emelia) h112 S Sixth
" Joseph (Lillian) shoe repairer 526 Pleasant h471 Purchase
" Jose A speeder tender FCM h60 Howland
" Laureano C Rev curate Mt Carmel RC Church r230 Bonney
" Manuel USMS r112 S Sixth
" Manuel B retired r152 Hemlock
" Manuel C (Mary) spinner KMills h165 Grinnell
" Manuel R (Mary) mill opr GT&RCo h32 Katherine
" Manuel (Alice) mach opr HMfgCo h61 County
" Mary h936 County
" Mary (Mrs Manuel C) mill opr h165 Grinnell
" Mary wid Luiz h501 S Second
" Mary Mrs seamstress NBDGCo res North Dartmouth
" Mary wid Paul h291 Hillman
" Mary C Mrs comber tender HMfgCo h 630 First
" Mary M Mrs stitcher Comas Mfg Co h22 Lexington
" Nellie M wid Antonio h273 S Front
" Palmira (Mrs Frank) stitcher Cove Dress Co h108 Purchase
" Russell r245 Walnut
" Sylvia wid John J h127 Grinnell
" Victor (Eleanor) fisherman h143 Hillman
" Victoria wid Louis h30 Juniper
" —see Rice
Rejsek Francis (Ethel R) loom fixer HMCorp h inq do
" Rudolph (Helen) emp RC&B r322 Earle
Reliable Cleaners Thomas J O'Brien prop 699 Cottage
" Store The John Nunes prop grocers 1667 Acushnet av
Remillard Arman I (Helen) foundry wkr h253 Coffin av
" Arzelie r85 Rivet
" Eudoxie h85 Rivet
" Germaine (Mrs Raymond) mach opr Mass Shirt Co h184 Phillips av
" John (Amelia) piper Nash Mills h112 Cove
" John J (Dorothy F) wvr HMfgCo h29D Mt Pleasant Homes
**REMILLARD JOSEPH A (Rose) mgr Oil Burner division Hathaway Oil Co Inc h246 Davis**
" Josephine r85 Rivet
" Loretta E r112 Cove
" Louise N emp NB Venetian Blind Co r112 Cove
" Marceline r85 Rivet
" Marie Louise wid Joel r246 Davis
" Oliva (Roseanna) lab h354 Kingcroft
" Oscar fisherman r193 Middle
" Raymond (Germaine) h184 Phillips av
" Richard (Clarinda) h95 Richmond
" Rosalie r85 Rivet
Remington Doris E h84 Willis
" Louise Mrs r20 Bay
" Martha P wid Robt K h415 County apt 414
" Rand Inc 888 Purchase (405) mgr C S Chaisson
Remiro John E lab FCM r21 Peckham
Remo Hajek changer HMCorp r20 Tallman
Rena's Beauty Studio Rena Luchetti prop 7 N Sixth (1)
Renaud George A (Estelle) lathe opr h316 Conduit
" Gilbert (Elise) retired r58 Branscomb
" Roger emp HMfgCo r316 Conduit
" Sylvio (Yvette) mach Mutterperl h84 Louvette
Renauld (Joseph E (Rosealda) retired h56 Clifford sum res 1210 Cherokee
Renault Maurice foreman r216 Middle
Rene Adam (Melvina) prop Rene's Dairy Bar h1416 Acushnet av
" Armiadia r36 Brook
" Gertrude E (Mrs Homer J) nurse 133 Bullard h do
" Homer J (Gertrude E) lab NB park dept h133 Bullard
Rene's Barber Shop Rene Caron prop 44 Rodney French blvd
" Dairy Bar Adam Rene prop 1401 Acushnet av
Renee Beauty Shoppe (Mary E Bellotte and Mrs Katherine Perry) 1546 Purchase
Reney Joseph A (Mary J) garment wkr h 115½ Sycamore
" Robert G student r115½ Sycamore
**RENFREE HOWARD C (Dorothy R) v-pres Herbert L Rodman Inc h1108 Tacoma**
Reniche Emile (Alice) loom fixer h345 Fisher rd ND
" Rene mill wkr r24 Buttonwood SD
Renne Norman (Bernice C) ins 222 Union (511) h26 Jenny Lind
Renoir Germaine (Mrs Maurice) cloth insp HMfgCo h29 Ellen
" Maurice (Germaine) changeover GMCorp h29 Ellen
" Richard E emp Fall River r29 Ellen
Rentzes Barbara wid Peter h269 Coggeshall
" Spiros mill opr r269 Coggeshall
Renwick Henry (Katherine) emp Gosnold h 88 Presidential Hts
" James E shearer HMfgCo h17 Jouvette
Reorganized Church of Jesus Christ of Latter Day Saints 39 Bourne c Thompson
Repeta Bruno H (Wanda) mgr Lincoln Pharmacy 1080 Acushnet av
" Louis (Michalina) h201 Myrtle
Resendes Albert (Pauline) emp Grossman's h64 Clifford

**M. J. LEAHY CO.** One of America's Fine Men's Apparel Stores
572-576 PLEASANT ST. Tel. 2-4051

**RESENDES ALBERT T (Frances) mgr Diamond Laundry h125 Holly**
" Alfred (Anna) emp Diamond Laundry r 125 Holly
" Anna (Mrs Alfred) sec Oliver Travel Agency r125 Holly
" Arthur F carrier PO res Acushnet
" Frank F (Mary S) lawyer 888 Purchase (312-313) res Acushnet
" Joseph M Jr (Bertha) (Kenmore Curtain Service) h259 Bates
" Manuel F carrier PO res Acushnet
**RESENDES MANUEL M REV asst pastor St John The Baptist RC Church r344 County**
**RESENDES MANUEL T (Mary T) prop Diamond Laundry h125 Holly**
" Maria hskpr 230 Bonney r do
" —see Rezendes
Reservitz Abram H (Ida) h268 Maple
" Joseph L emp ACorp h268 Maple
" Leah emp Joseph Lipsitt r268 Maple
" Samuel (Rose) pedler h400 Orchard
Resevitz Beverly student r2 Green
" Nathan (Beatrice) prop Nat's Food Shop h2 Green
Retail Credit Co Inc 261 Union
Retsinas Nicholas coffee house 991 Purchase h807 First
Reul Doris clk Fibre Leather r428 Cedar Grove
" George H (Florence E) mach HMCorp h213 Weld
" James (Mary) mill opr GT&RCo h112 Mt Pleasant
" John J (Mary E) opr WM h428 Cedar Grove
" Mary (Mrs James) stitcher Eastern Overall Co h112 Mt Pleasant
Reusch Frederick (Anna) carp h297 Coffin av
Revalion Herbert I (Rose) jan Wamsutta Club h245 Tremont
**REVERE COPPER & BRASS CO NEW BEDFORD DIVISION 24 N Front treas-office mgr James E Muldoon, v-pres-gen mgr Robert S Stringer, asst treas William F Bungert, works mgr George F McGovern sales mgr Charles G Miller**
**REX FREDERICK J (Stella H) prop Rex Monumental Works h18 Howland av South Dartmouth**
" J Milton tchr Clarence A Cook Sch res Fairhaven
" John (Ella J) granite cutter 184 Dartmouth h148 Fair
**REX MONUMENTAL WORKS (Est 1894) Frederick J Rex prop 184 Dartmouth tel 3-0162 see p 117**
" Stella H (Mrs Frederick J) prop The Hookery h18 Howland av SD
Rexair Sales & Service James H McDonnell dist mgr vacuum cleaners 29 DeWolfe
Rexford Chester P (Helen C) clm adjuster UStRyCo r47 Prospect SD
Reycroft Jane r15 Chestnut
Reyner Leonard student r25 Hemlock av
Reynolds Albert E opr h30 Cox
" Alton printer Normandy Print r424 Ashley blvd
" Amelia doffer SMills h304 Davis
" Andrew A (Sarah) farm hand h191 River rd
" Arnold M (Helen F) Houton Construction Co Taunton h1014 Pequot
" Arthur W chauf Merchants Nat Bank res Fairhaven
" Barbara A tchr John B DeValles Sch res N Dartmouth
" Barbara G stitcher Mass Shirt Factory r 141 Wood
" Bldg 32 N Second
" Clifton (Estelle F) emp ASMills Co h203 River rd
" Daniel J (Margaret) emp Swantex h20 Viall
" Daniel J Jr color mixer Dartmouth Finishing r20 Viall
" Donald P (Jeannette) student r86 Beetle
**REYNOLDS DOROTHY E nutrition director Dairy Council of New Bedford r191 River rd**
" Edward A (Corinna S) steamfitter h259 Weld
" Edward F Jr (Cecila) emp DBInc h60 Hope
" Evelyn P wid Wallace C h1441 Pleasant
" Florence I clk NBDGCo res S Dartmouth
" Galen (Hope) chauf UStRyCo h22 Pickham
" George A (Adah H) emp FCM h1265 Pleasant
**REYNOLDS GEORGE H (Lena A) pres Reynolds' Printing Inc h88 Park tel 2-0721**
" Gloria S bkpr Merchants Nat Bank r1198 Braley rd
" Henry E (Jeanette T) upholsterer Sachs Mattress Co h213 Middle
" Herbert C (Lillian M) plumbing 46 Wing h352 Arnold
" Hilda M Mrs stitcher r141 Wood
" Howard N steamfitter h178 North
" Irene battery wkr HMill r304 Davis
" James (Jean) second hand Dartmouth Finishing Co h16 Viall
" James A (Mary) fisherman h34 High
" James (Pauline) truck driver h14 Studley
" Joseph (Aileen) truck driver h424 Ashley blvd
" Lawrence J (Eileen G) USN r705 Summer
" Lester E (Eva) farmer h1207 Plainfield rd
" Lillian h4 Penniman
" Llewellyn B (Mary E) motorman UStRy Co h12 Rounds
" Loretta M wid John h75 Valentine
" Lucretia A Mrs clk MTD&MCo h61 Summer
" Lucy Mrs r3278 Acushnet av
" Margaret sten US Employment Service r 20 Viall
" Marjory L h95 Ashley blvd
" Mary wid Ansel r1311 Pleasant
" Mary A clk Fanny Farmer's Candy Store r20 Viall
" Maurice (Annie) lab h83 Davis

GULF HILL DAIRY CERTIFIED MILK
ICE CREAM and DAIRY PRODUCTS SO. DARTMOUTH Tel. 8-5888

Reynolds Millicent student r208 Court
" Mildred O payroll clk RC&B r12 Rounds
" Milton H oiler FCM h231 Lowell
" Nancy wid John h13 Salisbury
" Pamela H wid Charles H h70 Forest
" Pauline bkpr A&PCo h14 Studley
" Percy (Theresa) r162 Sawyer
" Percy E (Lillian G) wood dealer 837 Acushnet av h do
" Philip E clk Arlan's Dept Store r70 Forest

**REYNOLDS PRINTING INC 34 N Second tel 6-8234 pres George H Reynolds, treas Gladys Reynolds SaVoie, supt William J Begley see p 124**

" Rita hairdresser r259 Weld
" Roland E (Dolores) driver East Freetown h323 W High
" William A (Marjorie C) clk Woodland's Mkt r101 Hillman
" William A (Sarah E) retired h203 River rd
" Wm A (Alice I) farmer h1198 Braley rd
" William S (Edith W) h208 Court
" William V (Dorothy M) cont Conn h417 Maxfield

Rezendes Albert mailman PO h64 Clifford
" Alfred (Helen) maintenance man NBRCo r117 Bates
" Alfred C (Mary M) can boy HMCorp h 102 Potomska
" Angelina M wid Francisco N h102 Collette
" Anibal I (Rose) mill opr h25 Presidential Hts
" Antone (Mary) doffer Pierce Bros Ltd h 124 Collette
" Antone M (Floripes) carp r20 Briggs
" Antone (Elvire) opr FCM h176 Coffin av
" Antone barber Jason's Barber Shop r125 Earle
" Antone C (Rose) emp Ramsay Mill h76 Earle
" Antone E bottler DBInc r33 Hathaway
" Antone S (Mary R) wvr HMCorp h515 N Front
" Antone retired r285 Middle
" Antonio mill opr r25 S Second
" Armand (Mary) slsm Wonder Bakery h87 Mosher
" Arthur (Mary) truck driver h64 Covell
" Augusta M (Mary M) spooler tender N Mill r214 Glennon
" Augustino (Mary C) lab h106 Tinkham
" Belle wid Joseph M mill opr Nash Mills h 21 Margin
" Constantine (Laura) guard NMills h448 N Front
" Donald L (Irene J) emp Firestone r927 Bristol
" Edward r877 Hathaway rd
" Emilio (Mary) h75 Winsor
" Emma r1012 Victoria
" Emma C (Mrs Joao B) opr KMills h194 Blackmer
" Ernest (Mildred) painter My Bread Bakery h176 Coffin av
" Ernest (Mildred) baker's hlpr Giusti Baking Co h67 Sidney
" Ernest USN r76 Earle
" Fernandina (Mrs Manuel) doffer KMills h16 Matthew
" Fernando (Amelia) ydman CDECorp h81 Mosher
" Floripes (Mrs Antone M) emp USRCo r20 Briggs
" Francisco r22 Felton
" Frank M (Mary) speeder tender FCM h140 Tinkham
" Frank laundry wkr Blue Ribbon Laundry r22 Felton
" Frank C (Mary M) emp Diamond Laundry h60 Tinkham
" Frank Jr (Mary) clk 1657 Acushnet av h 269 Query

**REZENDES FURNITURE & RADIO CO INC 1028 Purchase tel 9-6224 pres-treas Paul Rezendes see p 88**

" Gilbert M (Mary P) wvr h51 Rutland
" Gloria spooler FCM r117 Bates
" Helen (Mrs Alfred) solderer JIPInc r117 Bates
" Hilda emp ACorp r60 Tinkham
" Hilda stitcher MCCo r22 Felton
" Irene sec Employers Liability Assurance Corp r185 Presidential Hts
" Irene waitress r1012 Victoria
" Jeanne stitcher GNG Mfg Co r877 Hathaway rd
" Jizilda student r194 Blackmer
" Joao B (Emma C) h194 Blackmer
" John C shoe wkr Freedman & Sons r176 Coffin av
" John C (Mary) opr KMills h41 Dunbar
" John S (Katherine) opr Normandy Print h12C Mt Pleasant Homes
" John T (Mary C) h178 Princeton sum res Briarcliff rd SN Fn
" Jordan T (Lepoldina) finisher Rezendes Furniture & Radio Co Inc h180 Princeton
" Joseph (Mary) opr h286 Union
" Joseph (Mary) prop Dairy Luncheonette h1012 Victoria
" Joseph C USA r176 Coffin av
" Joseph J Jr washer repair 468 Acushnet av h163 Clifford
" Joseph M (Laura) slsm Bond Bread h537 Union
" Joseph M (Doris) doffer FCM h132 Whitman
" Joseph P (Mary C) mill opr HMCorp h117 Bates
" Joseph P Jr r117 Bates
" Joyce C student r194 Blackmer
" Julio M dry goods 305 Dartmouth res Fall River
" Lucille bkpr Rezendes Furniture & Radio Co r180 Princeton
" Lydia wid Joseph F h877 Hathaway rd
" Mabel dietitian r1012 Victoria
" Manuel (Laura) r112 Collette
" Manuel (Caroline) fish cutter h88 Acushnet av

SAVINGS BANK LIFE INSURANCE
IT COSTS LESS
NEW BEDFORD INSTITUTION FOR SAVINGS
Tel. 8-5447

" Manuel (Adele F) slsm Glennon Roofing Co h618 Kempton
" Manuel (Jennie) bus opr UStRyCo h166 Bullock
" Manuel (Fernandina) oiler KMills h16 Matthew
" Manuel (Mary) emp Nash Mills h82 Phillips av
" Manuel (Mary) h8 McGurk
" Manuel Jr (Mary) lab h22 Felton
" Manuel (Mary) retired h125 Earle
" Manuel A Jr (Mary) lab NB cemetery dept h22 Felton
" Manuel M grocer 1657-1659 Acushnet av r102 Collette
" Manuel S (Mary) mill opr NB Cotton h 185 Presidential Hts
" Maria r102 Collette
" Mary mill opr r16 Matthew
" Mary (Mrs Manuel) opr GT&RCo h8 McGurk
" Mary A r102 Collette
" Mary A opr Nash Mills h108 Princeton
" Mary M emp Mass Shirt Factory h60 Tinkham
" Mary M spooler tender NMills r102 Collette
" Mary M (Mrs Alfred C) drawing tender HMCorp h102 Potomska
" Mildred S (Mrs Ernest T) emp ACorp h67 Sidney
" Olive folder GMfgCo r124 Collette
**REZENDES PAUL (Mary L) pres-treas Rezendes Furniture & Radio Co Inc h43 Brigham sum res Reservation rd SN Fairhaven**
" Rose wid Antone h33 Hathaway
" Vitaline winder ACorp r877 Hathaway rd
" —see Resendes
Rezepa Felix (Amelia) mill opr h151 Grandfield
Rheaume Armand A (Jeanne E) (Northern Electric Motor Repair Co) r St John SD
" Elizabeth Mrs r359 Summer
" Eugene (Mary) emp FCM h30 Cove
" Joseph D h872 Acushnet av
" Leo (Genevieve) loom fixer h8 St Johns SD
" Mary (Mrs Eugene) emp FCM h30 Cove
" Oscar (Mary L) retired h2167 Purchase
" Raymond (Antoinette) emp Atlantic Mills h18 Ashley
Rhodes Florence C wid John B h143 Cottage
" J C & Co branch United Shoe Machinery Corp Gordon Hughes mgr shoe eyelets 123 Front
" Randolph (Elizabeth) h13 Fielding
" Thomas R (Mary E) maintenance man C F Wing Co h13 Fielding
" William (Helen) emp Newport r13 Fielding
" William retired h37 McGurk
" William Jr (Bessie) patrolman NBPD h 502 Purchase (1)
Riach Charles retired h60 Peckham
" Margaret A r60 Peckham
Rialto Beauty Shop Mrs Ilene R Tessier prop 37 Weld
" Theatre Oze Tessier prop 43 Weld
Ribeiro Albert (Isabel V N) (Ribeiro Bros Market) r544 Rivet
" Alfred M mill opr Nash Mills r67 Clark
" Alice (Mrs Joseph G) wvr GMCorp h544 Rivet
" Anibal (Laura) emp Swift & Co h105 Butler
" Antonio A (Amelia) opr HMfgCo h136 Nash rd
" Antonio B (Guilhermina) opr GMCorp h 104 Fruit
" Augustino (Laura) grocer 425 N Front r 113 Collette
" August (Laura) h301 Tinkham
" Avelino G (Winnie M) longshoreman h72 S Second
" Bros Market (Joseph G and Albert Ribeiro) 185 Rockland
" Daniel trucker HMfgCo r136 Nash rd
" Duarte (Gertrude) mill opr h287 Rivet
" Elsie sten J P Ponte r187 Matthew
" Esmeralde mill opr KMills r104 Fruit
" Frank elec Fisk Cord Mill r187 Matthew
" Gertrude (Mrs Duarte) mill opr h287 Rivet
" Harriet (Mrs Joseph C) assembler JIPInc r84 Merrimac
" Hortense r307 Bolton
" John A (Mary S) carp h187 Matthew
" John R (Mary) lab h58 Grinnell
" Jose R (Palmira M) h94 Rockland
" Joseph (Palmyra) mill opr FRCorp h35 Independent
" Joseph (Olinda) h21 Cottage SD
" Joseph (Mary) retired r67 Clark
" Joseph (Lenora) mill opr FCM h23 Cotter
" Joseph C (Harriet) printer Fall River r84 Merrimac av
" Joseph G (Alice) (Ribeiro Bros Market) h544 Rivet
" Joseph M Jr (Laura) welder UStRyCo h 474 Coggeshall
" Joseph R (Mary) musician Highway Casino h101 Bonney
" Laura (Mrs Anibal) emp F C Wing Co h 105 Butler
" Laura (Mrs August) grocer 425 N Front h301 Tinkham
" Malvina stitcher Monarch Clothing Co r 320 S Front
" Manuel C (Amelia) h212 S Front
" Manuel (Melva) prop Market Service Station 2 N Second res Fairhaven
" Manuel T (Maria C) lab r307 Bolton
" Mario h243 S Front
" Mario P (Adeline S) opr SMills h201 Tinkham
" Mary mill wkr r307 Bolton
" Mary wid Jos r23 Cotter
" Mary A tchr J Hannigan Sch r187 Matthew
" Matilda wid Joaquim h223 S Front
" Melvina r61 Rivet

Ribeiro Michael T mach opr CSCo r307 Bolton
" Palmira M (Mrs Jose R) mill opr FCM h 94 Rockland
" Petrocenia stitcher r136 Nash rd
" Raul (Mary B) pres-treas Luzo Grocery Co res Fairhaven
" Seraphin emp WM h45 Adams
" Sylvester C (Joanna S) truck driver Wareham h236 S Front
" Walter (Rose) spinner GMCorp r159 Bonney
Ricard A Coal Co Leo Ricard treas-mgr 380 Sawyer
" Alma wid Hervey D prop Ricard Grain & Supply Co and trustee Ricard Grain Co h249 Chestnut
" Alpha (Laura C) mgr Ricard Estate h58 Spruce
" Arsene (Angelina) prop A Ricard Coal Co h inq do
" Bertha Mrs h30 Franklin
" Grain & Supply Co Mrs Alma Ricard prop 94 Tarkiln Hill rd and 255 River rd
" Herve (Claire) emp Ricard Grain & Supply Co h185 Merrimac
" Leander B student r58 Spruce
" Leo (Lillian) treas-mgr Ricard Coal Co res Acushnet
" Lucy A (Mrs David J) insp WM h351 N Front
" Napoleon (Albertine) pres LeMessager Publishing Co h88 Covell
Ricardo Albert (Gloria) officer Mass State Farm h115 Dunbar
" Eugene (Dorothy) gas sta attdt Dartmouth r45 Bank
" Evelyn (Mrs Manuel D) emp GMCorp h 43 Sagamore
" Joseph (Olive) ice and oil 94 Fruit h do
" Manuel D (Evelyn) opr HMfgCo h43 Sagamore
" Mary wid Victor h212 Nash rd
" Mary wid Virginio r94 Fruit
" Peter (Stella) slsm h45 Bank
" William emp FCM r212 Nash rd
Riccitelli Frances A r1066 S Water
Rice Annie L wid Hallet L h83 Atlantic
" Charles L clk NB Rayon Co r83 Atlantic
" Grace P clk Star Store r83 Atlantic
" Kenneth E mach opr J C Rhodes & Co r83 Atlantic
" Lottie W M wid Arthur W h47 Ocean
" Milton (Helen E) agt J H Mut Life Ins Co h261 Pope
**RICE THEODORE H mgr Tucker Anthony & Co treas Old Dartmouth Historical Society and Whaling Museum and v-pres St Luke's Hospital res 17 Rockland South Dartmouth**
" Virginia L phone opr NET&TCo r83 Atlantic
" Wenonah M clk H S Hutchinson & Co r83 Atlantic
" William W buyer NBDGCo r22 S Sixth
" —see Reis
Rich Carrie r37 S Sixth
" Mary E emp Ward One Social Club h624 First
" William W (Irene D) buyer NBDGCo h51 Summer
Richard Adelard emp First Nat Store r338 Cedar Grove
" Adelard (Evelyn) clk A&P Tea Co h429 Cedar Grove
" Adelard (Mary) maintenance man Royal Shoe Co h1 Beetle
" Agnes M wid Albert C h251 Ashley blvd
" Albert (Alma) slsm h98 Clifford
" Aldric (Anna) lab h126 Nye
" Alexander (Cora) emp 2185 Purchase h217 Irvington
" Alexina mill opr NMills h383 N Front
" Alfred (Margaret E) mill opr GMCorp h15 Washburn
" Alfred J printer Beacon Press Co r99 Holly
" Alfred L (Alice B) carp h101 Bullard
" Alfred M (Alma) jan Municipal Bldg h16 Irvington
" Alida wid Onesime h12 Pontiac
" Alma (Mrs Frederick) carp r112 Conduit
" Alma Mrs h35 Rodney French blvd
" Alphonse Florin h8 Rodney
" Alyre J (Delphine) lab city h99 Perry
" Amedee r rear 382 Wood
" Angelina wid Albert h100 Perry
" Anita (Mrs Joseph F) mill opr h30 Cove
" Anna (Mrs Evariste) reeler tender KMills h112 Howard av
" Armand grocery clk r206 Ashley blvd
" Armand H (Lillian) truck driver Kirby Trans h158 Collette
" Arthur (Ida) twister tender Kilburn h99 Holly
" Aurore (Mrs Edw) speeder tender KMills h721 First
" Bertha L mill opr NMills r75 Clifford
" Caliste J (Mary) retired h111 Rochambeau
" Carmilla wid Noe h541 N Front
" Caroline (Mrs Mathurin L) wvr GMCorp h154 Tallman
" Cecile B mill opr r251 Ashley blvd
" Clarence C (Florida L) truck driver NE Cleaners h275 N Front
" Conrade P student r112 Howard av
" Cyril (Emilia) 3d hand h183 Hadley
" David J (Lucy A) wvr SMills h351 N Front
" Denis (Eva) retired h75 Emma
" Diana r40 Frederick
" Doris emp ACorp r27 Collins
" Doris M L sewer r94 Kenyon
" Edgar H r94 Kenyon
" Edmond P (Albertine) loom fixer GMCorp h4 Stapleton
" Edmund (Cecile) auto mech R Pelletier h 531 N Front
" Edward (Aurore) opr CDECorp h721 First
" Edward E checker CDECorp r721 First
" Edward T (Adeline) h155 Sylvia
" Elizabeth Mrs r1305 Acushnet av
" Ella I (Mrs Henry) prop Dainty Beauty Shop h112 Howland av
" Emery J clk r155 Sylvia
" Emilienne r47 Belleville rd
" Ernest pressman Krim-Ko r430 N Front
" Ernest L (Anna J) emp FCM h14 Holly
" Ernest M (Alice) lab HMCorp h15 Phillips av

*The NEW Star Store*
MEN'S SHOP
Star Store
DIAL 8-5611
See p 66

" Ernest O cabinet mkr r100 Perry
" Euclid retired h163 Princeton
" Eugene J (Adela) prop R&R Vacuum Cleaning Co h168 N Front
" Eugene (Alexina) wvr Nash Mills h154 Eugenia
" Eugenie r47 Belleville rd
" Eustache retired r43 Beetle
" Eva (Mrs Levi) spooler tender NMils h301 Belleville rd
" Evariste (Anna) custodian Allen F Wood Sch h112 Howard av
" Evelyn winder KMills r40 Frederick
" Evelyn (Mrs Adelard) tchr Thomas Donahy Sch h429 Cedar Grove
" Frank D (Claudia) cont 1098 Phillips rd h do
" Frederick (Alma) carp r112 Conduit
" George O (Marguerite R) eyelet wkr Freedman & Sons Inc h379 Mt Pleasant
" Gerald J lab r99 Holly
" Gerard carp r1098 Phillips rd
" Germaine L prop Germaine's Beauty Shop r4 Stapleton
" Gertrude C sten Flood & Co h120 Sycamore
" Gloria insp NBRCo r187 Metcalf
" Hector (Exilda) mill opr NB Cotton Mill h107 Coffin av
" Hectorette clk Hill & Cutler r107 Coffin av
" Henry (Ella I) elec Hawes Electric Co h 112 Howard
" Henry emp R J Pelletier Service Sta r N Front
" Hervey J (Concorde) butcher h192 Query
" Irene B mill opr KMills r75 Emma
" J Louis emp City of NB r11 Holly
" Jean E emp NBMfgCo r114 Grinnell
" Jeanne office clk Arlan's Dept Store r101 Bullard
" Joseph truck driver M J Curran's Express h1 Harmony
" Joseph (Bessie) USA r1280 Acushnet av (1)
" Joseph (Loretta) emp APCo h61 Covell
" Joseph (Violet) opr CSCo r249 Tinkham
" Joseph mgr Rosedale Apts h542 County
" Joseph A (Anita M) spooler Fisk Mill No 17 h1116 Church
" Joseph A printer r99 Holly
" Joseph F (Anita) painter h30 Cove
" Joseph H (Mary J) boat builder D N Kelley & Son Inc Fn h130 Eugenia
" Josephine L Mrs mach opr JIPInc h552 Tarkiln Hill rd
" Juliet (Mrs Raoul) winder tender HMill h 99 Beetle
" Lea dom Sacred Heart Home r349 Summer
" Leo spinner HMfgCo r541 N Front
" Leo (Irene) slasher tender Nash Mills h28 Belleville rd
" Leo E acct Boston r75 Emma
" Levi emp Frates Dairy r130 Shaw
" Levi (Eva) warehouseman Hill & Cutler h30 Belleville rd
" Lilianne r349 Summer
" Lorraine bkpr r112 Howard av
" Louis emp City r11 Holly
" Louis E (Isabel) prop Nash Fish Market r280 Earle
" Ludger (Elizabeth) truck driver h15½ Washburn
" Ludger (Flora) foreman Atlantic Carton Co h2 Margin
" Marcel roofer NB Realty Co r40 Frederick
" Marguerite h349 Summer
" Marguerite R (Mrs George A) insp APCo h379 Mt Pleasant
" Marie E Mrs r478 Brock av
" Marie R (Mrs Wilfred A) mill wkr Nash Mills h12 Merrill
" Mathurin L (Caroline) opr SMills h154 Tallman
" Morris (Ruth) emp JIPInc h352 Coffin av
" Norman (Pauline) mach JIPInc r158 Lafayette
" Norman L (Louise) emp My Bread Baking Co h155 Branscomb
" Norman P (Irene) route slsm h130 Hadley
" Octave (Anna) opr NBRCo h130 Deane
" Oliver (Rose) retired h1265 Acushnet av
" Onesine h47 Belleville rd
" Oscar baker Manhattan Bakery h349 Summer
" Pauline (Mrs Norman) opr ACorp h58 Lafayette
" Philip A clk Lincoln Drug Store r99 Holly
" Philip H (Bertha) mill opr Nash Mills h75 Clifford
" Raoul (Juliet) doffer Pierce Mill h99 Beetle
" Rita E trimmer Northern Mfg Co r99 Holly
" Roger (Estelle) carp h228 State
" Roger J carp r94 Kenyon
" Roland (Gloria) painter ATCorp h205 N Front
" Roland J mill opr NB Cotton Mill r107 Coffin av
" Ruth clk Jarry's Pharmacy r478 Brock av
" Thadee (Jennie) retired h36 Linden
" Theophile (Blanche Z) truck driver h11 Holly
" Urania A Mrs calibrator CDECorp r20 Woodlawn
" Victor J (Doris) wasteman HMill h141 Davis
" Violet D Mrs r3 Gifford
" Virginia (Mrs Wilfred) mill opr NMills h17 Margin
" Wilfred (Beatrice) emp CSCo h186 Hathaway
" Wilfred (Virginia) mason h17 Margin
" Wilfred A (Marie R) mill opr Nash Mill h12 Merrill
" Wilfred J (Louise M) carp h94 Kenyon
" William J (Nora) opr N Mill h519 N F nt
" Zephrin (Lillian) r141 Davis

Richard—see Richards
Richard's Shoe Store Paula Portnoy prop 1543 Acushnet av
Richards Anthony (Julia) boss shearer HMfg Co h11 Salisbury
" Anthony Jr (Nellie) printer Normandy Print Wks h11 North
" Charles (Helen) emp Newport h155 Ashley blvd
" Clarence L (Marion) mach Nash Mill h46 Belleville rd
" Daniel (Hilda) mill opr r28 St John SD
" Eunice stitcher r96 Linden
" Florence Mrs r8 Rodney
" Helen mach opr JIPInc r54 Durfee
" Henry (Clair) painter NB Hotel res Dartmouth
" James (Margaret) retired h1050 Dutton
" James Jr (Doris M) state boiler insp h233 Wood
" John retired r94 Clark
" John R (Eliza) retired h11 Nye
" Julia (Mrs Anthony) spinner HMfgCo h11 Salisbury
" Lloyd r1158 Rockdale av
" Marion (Mrs Clarence L) mach opr State MfgCo h46 Belleville rd
" Nellie (Mrs Anthony J) winder ACorp h11 North
" Robert (Evelyn) plumber Pickett Plumbing Co h21 Willow
" Rudolph (Claire) slsm My Bread Bakery h250 Coffin av
" Urania emp CDECorp r20 Woodlawn
" —see Richard
Richardson Alice M tchr NBHS r159 Cottage
" Anna (Mrs William) elec wkr CDECorp h9 Howland
" Cecelia M (Mrs Robert W) nurse 194 Tremont h do
" Clifford G (Jennie A) retired h93 Willis
" Eliza (Mrs Wm) emp cloth room HMfgCo h139 Butler
" Elsie student r837 Shawmut av
" Ethel (Mrs Thomas) wvr FCM h837 Shawmut av
" Gertrude P nursing attdt r57 Clinton
" Isabelle K wid Harry F h179 Cottage
" John retired h90 Fern
" Nancy A wvr GMCorp r380 Rodney French blvd
" Robert W (Cecelia M) federal bank examiner USGovt h194 Tremont
" Thomas (Ethel) fixer ECM h837 Shawmut
" William J emp Volunteers of America r1253 Purchase
" William (Eliza) emp MTD&MCo h139 Butler
" William (Anna) h9 Howland
Richer Edmond A (Evelyn C) prop Star Market h25 Florence
" Henry blacksmith NB Water Dept h52 Oaklawn
" R Co Inc paints 1417 Acushnet av prestreas Rodolph Richer
" Rachel C student r25 Florence
" Rodolph (Valeda) pres-treas R Richer Co h1479 Morton av
" Silvio (Clarinda) painter R Richer Co h228 Phillips av
Richerson Wm houseman 1253 Purchase r do
Richmond Agnes r41 Arch
" Alice J emp Modern Venetian Blind Co r 277 S Front
" D Frederick retired h244 Belleville rd
" Ernest (Irene) mech h272 S Front
" George E mach opr MT Dandom Co r277 S Front
" Gilbert M emp Lincoln Stores Inc r277 S Front
" Irene (Mrs Ernest) nurse Sassaquin Sanitarium h272 S Front
" Irene (Mrs Manuel R) radio wkr StGeorge MfgCo h319 S Front
" Manuel R (Irene) mach opr CSCo h319 S Front
" Mariana N h149 Cottage
" Milton L USA r277 S Front
" Thomas A r277 S Front
" William R (Rose F) elev opr LincolnStores Inc h277 S Front
Richmond's Bakery Giusti Baking Co props 378 Kempton
Ricketson Arthur E (Dora A) var 261 Arnold h259 do
" Ethelind L social worker Bureau of Old Age Assistance r413 County (7)
" Florence supvr nurses pub schs h82 Spring
" Florence T Mrs h108 School
" Herbert L emp CDECorp h6 W Cove rd SD
" Howard (Helen) emp Providence h51 Parker
" Julia opr NET&TCo res Fn
" Mabel L Mrs h413 County (7)
" Margaret H Mrs h299 Chancery
Rickey Clarence A emp Goodyear Tire & Rubber Co r17 S Sixth
Ricky's Home Made Ice Cream Mrs Georgiana T Oliveira prop 736 Ashley blvd
Riddock Charles mill opr res RD4
**RIDDOCK JOHN B (Bertha P) attorney-at-law 227 Union (406) and associated with Walsh & Bentley h156 Cottage**
Rideout Martha emp Liberty Mut Life Ins Co r635 County
Rider—see Ryder
Ridgway Nannie E wid Edward J r101 Austin
Riding Alice B wid Harry J h684 Summer
" Albert L (Jeanette A M) maintenance WA M r5 Lincoln
" Arthur J (Jeanette) slasher Wamsutta Mills h608 Summer
" Henry (Mary A) retired h473 Summer
" Jeanette A M (Mrs Albert L) clk Wetherns Dress Shop h5 Lincoln
" Mabel G wid Harry r15 Fair
" Paul G mill opr WM r62 Myrtle
" Rita I teller Co-operative Bank r62 Myrtle
" Samuel r389 Bedford
" Yvonne Mrs h62 Myrtle
Ridley Harold S (Esther) office mgr Dun & Bradstreet res Fairhaven
Rieff Adele dom r161 Hathaway
" John J lab h161 Hathaway
Rielly Adele P wid Joseph P h83 Locust
" Anna M r83 Locust
" Mary M r20 Morton ct
Riendeau Albert (Laura M) h189 Bay View
" Alfred A (Theresa) loomfixer HMfgCo h16 Cove

" Aurore P r rear 85 Austin
" Bertha C r242 Walnut
" Charles D (Gladys) h187 Cedar
" Edward (Lucille) opr WM h314 N Front
" George H(Theresa) fireman NBFD h1272 Pleasant
" George A (Alberta) opr h157 Collette
" Henry fisherman r126 Pleasant
" Joseph (Eva) loom fixer h13 Roosevelt
" Laura M (Mrs Albert) bkpr NBNewsCo h189 Bay View
" Leo J (Sophie F) loom fixer FCM h132 Tallman
" Lucille (Mrs Edward) tanner Winfield Novelty Co h314 N Front
" Mary wid Benj h11½ Nye
" Mary wid Gilbert J h9 Austin ct
" Mary L wid Misael h rear 85 Austin
" Sophie (Mrs Leo) winder tender FCM h 132 Tallman
" Theophile (Delphine) retired h185 State
Riersen Martin (Melina) fisherman h6Cornell pl
Rigazio Baptiste (Teresa) emp CSCo h195 Shawmut av
" Teresa (Mrs Baptiste) speeder tender FCM h195 Shawmut av
" Victor M (Rose) retired h509 Hillman
Rigby Christopher E (Catherine N) retired h274 Mt Pleasant
**RIGBY EDMUND (Gertrude E) asst treas Hathaway Manufacturing Co res 11 Fort Fairhaven**
" Elsie (Mrs Frederick) emp FCM h132 Brightman
" Frederick (Elsie) opr FCM h132 Brightman
" James H (Sarah A) h12 Reynolds
" John (Lena M) sheet metal work 140 Purchase h118 Carroll
" Richard h132 Wood
Riggin Dorothy L(Mrs Joseph W) mach opr Corp h23B Mt Pleasant Homes
" Joseph W (Dorothy L) slsm h23B Mt Pleasant Homes
Rigotto Peter prop Peter The Tailor h104 Weld
Rihbany Emeline mach opr CDCorp r242 Ash
" James mach NBG&ELCo r242 Ash
" Joseph P (Vivian M) mach h2 Arch
" Josephine emp Providence RI r242 Ash
" Mitchell P emp Boston r242 Ash
" Peter J (Jamely) retired h242 Ash
" Rosaline emp NPGELCo r243 Ash
" Saleem J (Mary W) prop West End Public Market h280 Cottage
Rijo Antone (Isabelle) mill h2549 Acushnet av
" Antone Jr (Natalie) mill opr r2549 Acushnet av
" George mill opr r2549 Acushnet av
" Mary r2549 Acushnet av
Riker Clarence R (Marion B) prop Riker Radio & Television r699 Summer
" Radio & Television Clarence R Riker prop 1091 County
Riley Ada r370 State
" Albert F (Lucy) retired h111 Mt Vernon
" Albert F Jr r111 Mt Vernon
" Albina Mrs r69 David
" Alice A r48 Shawmut av
" Andrew E (Adeline) emp UStRyCo h9 Grandfield
" Anna G tchr Phillips av sch h21 Shawmut
" Arthur R clk Biltmore Package Store r804 Kempton
" Arthur W (Sara F) slsm MC Swift & Son h16 Collins
" Auberta (Mrs Edward) clk Morse's Shoe Store h112 Mott
" Beatrice (Mrs Wm) emp MTD&MCo h 141 Allen
" Catherine A wid Dennis h187 North
" Catherine L emp CDECorp r103 S Sixth
" Charles L (Mary T) emp NBG&ELCo h43 Sycamore
" Charles L Jr (Grace) emp NBG&ELCo r43 Sycamore
" Charles N retired h606 Allen
" Claire N asst library NB Free Pub Lib r 606 Allen
" Cornelia Mrs r298 Elm
" D Antoinette Mrs packer K Mills r60 County
" Dorothy M (Mrs John W) presser JIPInc h44 Mt Vernont
" Earl C (Alice C) investigator 56 N Water h35 Lake
" Edward (Auberta) carp h112 Mott
" Edward F (Laura M K) prop Riley's Market h517 Kempton
" Ernest (Sarah A) h115 Milford
" Florence r531 Nash rd
" Francis J (Mabel E) sta eng NB Water Dept h141 Peckham
" Frederic A (Mary L) chiropodist 222 Union (411) h191 Elm
" George F (Marie E) dentist 888 Purchase (404) h141 Allen
" Harold F (Elizabeth) student r143 Mt Pleasant
" Harriet S tchr C S Ashley Sch r45 Page
" Herbert (Mary A) elec h60 Arlington
" Jack (Umbelina) fisherm h78 Jenney
" Janet clk APCo r5 Tilton
" John (Irene) handyman h6 Penniman
" John (Doris) tchr Hosea M Knowlton Sch h146 Tarkiln Hill rd
" John E (Ada) emp MTD&MCo h37 Clifford
" John W (Dorothy M) driver slsm Hathaway Bakery h44 Mt Vernon
" John W (Melissa C) chief clk NET&TCo h373 Court
" Joseph A change over Gould Fabrics h169 David
" Louise D clk NBDGCo h5 Tilton
" Luke retired r108 Belleville rd
" Lydia C sten USS Machinery r141 Peckham
" Margaret M clk Catholic Welfare Bureau r43 Sycamore
" Mary A Mrs r12 Mt Pleasant lane

**Churches in New Bedford**

See Pages 47 to 56

Riley Mary A C wid Peter h53 Morgan
" Mary T insp dept Agriculture r43 Sycamore
" Michael A mach opr h103 S Sixth
" Norman F student r14 Peckham
" Patrick bartender h55 Summer (12A)
" Paul V (Jean G) student r43 Sycamore
" Richard (Annie) emp Times Lunch h59 Spruce
" Richard E student r5 Tilton
" Robert H (Emma M) chauf Taber's h36 Atlantic
" Robert H Jr USA r36 Atlantic
" Ronald K (Marguerite) slsm Star Store r111 Mt Vernon
" Sara F (Mrs Arthur W) emp Anderson Little Co h16 Collins
" Thomas (Alma) lab h2 Hicks
" Umbelina (Mrs Jack) prop Artistic Beauty Beauty Salon h78 Jenney
" William (Beatrice) patrolman NBPD h141 Allen
" William E (Mary G) emp city h827½ rear County
" Wm E Jr (Hilda S) stock clk NBRayon Corp h912 County
" William J (Mae W) motorman UStRy h36 Atlantic
" Winston G emp NET&TCo r373 Court
" —see Reilly also Rielly
Riley's Market Edward F Riley prop 515 Kempton
Rimmer John C (Margaret A) meter reader NBG&ElCo h12 Mt Pleasant lane
" Roland (Gabriel) fireman NBFD r326 Shaw
Rindt Alfred (Clara A) h75 Peckham
" Clara A (Mrs Alfred) tying FCM h75 Peckham
Ring Jeremiah retired h48 Ocean
" Thomas E (Evelyn) mech 39 N Sixth h74 South
Ringside The Harry Seminsky prop restaurant 94 Union
Ringuette August (Melvina) mill opr HMfg Co h10 Salisbury
" Cecile seamstress NBDGCo h198 Tinkham
" Joseph (Mary) lineman NBG&ELCo h40 Nelson
" Louis garage attdt r198 Tinkham
" Rose r10 Salisbury
Riopel Doris emp ACorp r1023 Tacoma
Rioux Albert F seize mkr HMfgCo r188Earle
" Albert (Orianna) mill opr HMfgCo h530 N Front
" Albert P (Eugenia) cabinet maker Doria Letendre h448 Sawyer
" Alfred E (Madeline) mach JI Paddington h791 Brock av
" Alfred J (Blanche) 2nd hand h349 Conduit
" Arthur (Jeannette) emp Fall River r198 Middle
" Charles (Eva) retired h114 Glennon
" Dominic retired r172 Rivet
" Edith wid John h2201 Purchase
" Elie J (Bertha L) emp Wamsutta Mill h188 Earle
" Eugenia waitress r448 Sawyer
" Felix J cook Lund's Corner Sea Grill r859 Belleville av
" Henry (Juliette) mill opr NBRCo h52 Deane
" Henry R super r349 Conduit
" J Robert student r157 Wood
" John R (Elmire) retired h157 Wood
" Joseph E (Lucienne) auto mech h4440 Acushnet av
" Lionel O (Mary P) loader Laurans Bros h106 Brook
" Madeline (Mrs Alfred E) assembler JIP Inc h791 Brock av
" Napoleon (Eva)tailor Oregon Dye House h217 Middle
" Orianna (Mrs Albert) clk NBRCo h530 N Front
" Rogers A (Dorothy) h183 Earl
" Tharsille r359 Summer
" Wilfred E (Madeline) yarn boy FCM h82 Holly
" —see Roux
Ripley Charles (Helen) bricklayer h326 Bonney
" Chester S (Anna K) printer Standard Times h49 Rounds
" Eliza H wid Robert h218 Whitman
**RIPLEY FREDERICK R (Mildred) insp and supt of buildings New Bedford Building Dept h35 Evelyn**
" George W (Ruth E) bricklayer h38 Shore
" Geo W Jr apprentice bricklayer r38 Shore
" Harold mach RC&B r218 Whitman
" Irene P Mrs emp AOCo h61 Presidential Hgts
" Raymond (Ena) carder Hargo Woolen Co h726 Summer
Risby George R opr HMfgCo r20 Viall
" William W (Zebudah) mill opr h20 Viall
" Zebudah (Mrs Wm W) cloth room HMfg Co h20 Viall
Rish Frank (Doris) shipper GT&RCo h76 Peckham
" Joseph (Olive) wvr WM r1040 Pleasant
" Walter A (Mary K) opr h371 State
Rishton Arthur (Eva L) mach ATCo h9 Valentine
" Eva L (Mrs Arthur) assembler CDECorp h9 Valentine
Risso Fiorino h162 Jenny Lind
Ristak Antone h207 Eugenia
" Pauline emp KMill r207 Eugenia
Rita Joseph C (Mary J) (Acme Service Station) h24 Swift
" Joseph L (Edna E) traffic mgr Kirby Express Co h80 Swift
" Louis L (Veronica) steamfitter h30 Swift
Rita's Beauty Parlor Rita D Rose prop 262 Sawyer
Ritcey William h215 Walnut
Ritchie David F cashier Lucas Diner h154 Campbell
" David W (Ida C)Pro Ind Eng h152 Campbell
" Magdalene E sten MTD&MCo h290 Union
" Mary E prin Phillips av Sch h99 Eighth
" William B (Anne K) toy mkr Nat Playthings Div Nat Pairpoint Corp h83 Mill
Ritter Blanche O h169 Mill
Ritz Cafe (Joaquim J Nunes and Fermino Santos) 149 Cove

" Restaurant Joseph Bouchard mgr 149 Cove
Rival Foods Inc James W Burton mgr whl gros 1502-1508 Purchase
Rivard Adelard (Alice C) loom fixer GESMills h157 Tallman
" Alice r103 Beetle
" Alice shaker Wash-Rite Laundry r27 Covell
" Alphonse (Bella)elec h27 Presidential Hgts
" Alphonse Jr emp Freeman Shoe Co r27 Presidential Hgts
" Antonio r103 Beetle
" Arthur lab r103 Beetle
" Edward emp Freeman's Shoe Co r27 Presidential hts
" Ernest A r103 Beetle
" Everett J clk N B Ship Supply Co r9 Lindsey
" Exina D h1848 Purchase
" Girard J (Rita T) auto body repairman r 129 Tallman
" Herve O (Eva M) loomfixer Soule Mill h 200 Earle
" Irene r103 Beetle
" Maurice (Jeannette) emp Stokely Bros & Co Inc h76 Brook
" Maurice Jr (Jennette) emp Coaters Inc h132 Bullard
" Nelida wid Elmo mill opr h78 Branscomb
" Raymond mach opr r157 Tallman
" Roseanna wid Alfred h103 Beetle
Rivers Fred retired h15 Beetle
" J Wilfred (Amanda A) lab h16 Marvin
" Joseph H mfrs agt and prop Economy Equipment Co r1061 Purchase
**RIVERSIDE CEMETERY Hay B Reid supt 274 Main Fairhaven tel 9-6978 see p 1114**
Rivet Andrew opr FCM r315 N Front
" Dorothy M (Mrs Henry A) stitcher MCCo h56 Clark
" Gerard R mach Johnson & Moreau r315 N Front
" Henry A (Dorothy M) chauf Consumer's Trading Co Inc h56 Clark
" Lydia Mrs h315 N Front
" Mary L wid Alfredo h315 N Front
" Normand L (Yvonne) clk Shuster Co h 1519 Purchase
" Rene A (Yvette) mech UStRyCo h53 S Main Ac
" Auto John S Neves Jr prop 493 Rivet
" St Garage (Manuel D Sylvia and David Santos) 478 Rivet
" St Hardware Silvino R Castella prop 333 Rivet
" St Market Mrs Edith G Perry prop 293 Rivet
Riviere Cecelia wid Alexander L h1547Acushnet av
" Edward L (Irene) carp FN Shipyard h126 Whitman
" Raymond R (Gertrude) mach opr RC&B r1547 Acushnet av
Roach Elizabeth B wid Fredk T h253 Palmer
" Francis (Tillie) h53 Emerson
" Henry H clk Hathaway Oil Co r253Palmer
" Talcott F (Elizabeth A) opr Coaters Inc r 253 Palmer
" —see Roche
Robak Barbara wid Joseph h73 Nelson
" Edward mill opr GT&RCo r73 Nelson
" Edward (Jeanette) mach MTD&MCo h79 Nelson
" Jeanette (Mrs Edward) opr GT&RCo h79 Nelson
" John (Stella) winder fixer HMfgCo h28 Hudson
Robbins Abbie C Mrs r98 Merrimac
" Alton mach ACorp r60 Merrimac
" Donald G v-pres Cumberland Machinery Corp res Barrington RI
" Dorothy r263 Acushnet av
" E Louise wid Harry h60 Merrimac
" E Paul slsm r101 School
" Elizabeth maid NB Hotel r263 Acushnet av
" Elmer E Jr retired h101 School
" Elsie (Mrs Ralph P) nurse public schools h 14 Richfield
" Franklin E (Marjorie) 2d hand USRCo h 465 Bolton
" George (Grace) bartender Royal Cafe h176 Thompson
" George A(Lucy JM) refrigerator eng LS Eddington & Son h803 Kempton
" George O Jr (Ethel W) mgr Nichols & Damon Inc h59 Foster
" Hilda R trimmer States MfgCo r306 Tinkham
" James A (Hilda R)mech Wam Auto Body h306 Tinkham
" Jennie C B wid Edward B h72 North
" Julio barber shop 266A Acushnet av r545 Purchase
" Martin (Jean) h6 Ashley blvd
" Mary Mrs maid NB Hotel h263 Acushnet av
" Myra F wid E Stanley h240 Hawthorn
" Ralph P (Elsie S) slsm 58 N Water h14 Richfield
" Riley D (Gertrude) watchman HMCorp h14 Lawrence
" Thomas G (Barbara) slsm Standard Times r150 Hawthorn
" William F (Alice) patrolman NBPD h361 Hawes
Robenolt Edward A (Beatrice C) housecleaner h23 Sycamore
Roberge Edmund T (Georgette) wvr SMills h143 Query
" Georgette (Mrs Edmund T) wvr SMills h 143 Query
" Henri (Laurette) lab h258 Belair
" Kenneth student r185 Church
" Rose A wid Arsene h19 Grennon
" Wiliam C (Anna T) mill opr HCo h185 Church
Roberski Mary Mrs h318 Earle
Robert Adelard (Veronica) retired h72 Kenyon
" Albert (Doris) barber shop 1021 Purchase h318 Earle
" Aldea D (Mrs Rosario) mgr New Manhattan Bakery h303 Sawyer
" Alfred G (Alice M) bartender Watson's Tavern h968 S Water
" Arthur (Lea) emp RC&B h163 Holly
" Bertha Mrs waitress Bonnie Blue Grille r738 Brock av
" Blanche A (Mrs Charles E) insp ACorp h196 Query

Robert Charles E (Blanche A) clk Robert's Market 473 Ashley blvd h196 Query
" Cora C retired h857 First
" Dona r396 N Front (20)
" Edmour J (Caroline) retired h163 Holly
" Edouard r359 Summer
" Henri r359 Summer
" Henry r396 N Front (20)
" Isabelle E (Mrs Theodore J) stitcher Solbert Mfg Co h186 Metcalf
" Jean M (Alice) typesetter Prov RI h88 Trinity
" John B W (Maza) physician 117 Cottage h do
" Laura M packer N B Venetian Blinds Inc r1749 Rodney French blvd
" Laurent E (Evelyn) prop Robert's Market h561 Ashley blvd
" Leo G(Anita) emp FMills h99 Ashley blvd
" Louis R (Louise P) mach opr N B Clothing Co h78 Merrimac
" Louise P (Mrs Louis R) office clk CSCo h 78 Merrimac
" Melvina wid Napoleon emp Rivet Bros Ltd h164 Sawyer
" Norman S r396 N Front (20)
" Ovila h59 Tallman
" Raoul emp City Health Dept r217 Cedar Grove
" Remi retired h9 McMurray ct
" Rosario (Aldea D) prop The New Manhattan Bakery h303 Sawyer
" Rose wid George h98 Austin
" Theodore J (Isabelle E) shoe cutter h185 Metcalf
" Valmore (Elizabeth A) 3d hand HMills h106 Ashley blvd
" William P (Celina) lieut Sta No 2 NBFD h62 Spruce
" William P Jr emp CF Wing Co r62 Spruce
Robert's Market Laurent E Robert prop 473 Ashley blvd
Roberta Frocks Henry Kay prop dress mfr 226 Belleville av
Roberts Albert (Valma) carp r868 Acushnet av
" Albert J retired h34 Crapo
" Alfred r1076 S Water
" Alice wid Frederick W h26 George
" Alice A (Mrs James W) wvr GMCorp h 664 Brock av
" Alice E nurse Fall River r675 Cottage
" Almarinda (Mrs Gilbert) mill opr HMfg Co r125 Division
" Annie F h167 Richmond
" Anthony M (Delphina E) stock clk ACorp h264 S Front
" Anthony M retired h76 Winsor
" Antone (Christina) fisherman h31 Cottage
" Arthur student r263 N Front
" Arthur J (Mildred) emp Reynolds Printing Co h104 Branscomb
" Bernard (Lenna) fisherman h11 Chestnut
" Charles retired r54 Hillman
" Charles F (Lottie C) patrolman NBPD h152 Florence
" Delphine E (Mrs Anthony M) spooler tender USRCo h264 S Front
" Donald student Chicago Ill r37 McGurk
" Edmond T Jr (Delphine) chauf NBFD h 81 Merrimac
" Edward (Edna) fisherman h22 Crapo
" Eliza r675 Cottage
" Ernest (Viola L) emp Taunton h263 N Front
" Ernest V (Constance) porter St Luke's Hosp r8 Cleveland
" Frank (Evelyn M) slsm h97 State
" Frank J mill opr HMfgCo r16 McMurray ct
" Frank L prop Roberts Radio Service r19 Seventh
" Fredk (May) 2nd hand GMCorp h154 Birch
" George (Natalie) pres Neptune Food Products Co Inc h13 Hawthorn ter
" Gilbert (Almarinda) chauf Holmes CoalCo r125 Division
" Griffith W (Jeannette W) treas Phillip J Kane Inc res South Dartmouth
" Hardware Thomas A Howard prop 1460 Acushnet av
" Harmidas (Clara D) retired h14 Brownell
" Harry F fisherman r11 Chestnut
" Harry H (Phyllis)driver Braley's Milk Co h176 Charles
" Hector A (Yvonne) oiler PBros Ltd h1008 Acushnet av
" Henry (Bertha) custodian Phillips av Sch h31 Forbes
" Henry A (Irene L) mach r31 Forbes
" Hormidas J (Delina) retired h202 Tarkiln Hill rd
" James W (Alice A) emp NBG&ELCo h664 Brock av
" Joseph (Mary E) retired h129 Austin
" Joseph G slsm r979 Pleasant
" Laura wid Ulric h82 Holly
" Leonard J r81 Merrimac
" Llewellyn (Evelyn S) USMS h114 Chancery
" Locksmith William Roberts prop 114 Deane
" Lottie M wid Henry h66 Palmer
" Louie J r81 Merrimac
" Louisa wid Thomas emp CDECorp h13 Rodney French blvd
" Marvin (Anna) press opr r49 Maryland
" Mathew emp Warren RI h766 Brock av (8)
" Norman L (Pauline C) slsm h40 C Mt Pleasant Homes
" Norman J (Violet) h223 Shaw
" Paul V h34 Crapo
**ROBERTS PAULINE CLARKE (Mrs Ray D) asst City Clerk h25 Ocean**
" Peter J (Mildred) mill opr S Mills h16 McMurray ct
" Pharmacy Albert J Lariviere prop 629 Brock av
" Polly Mrs mill wkr K Mills h37 McGurk
" Radio Service Frank L Roberts prop 1529 Acushnet av
" Ray D (Pauline C) shovel opr Municipal Garage h25 Ocean
" Roland A (Constance J) slsm Giusti Baking Co h39 Thompson
" Roland R clnr PBLtd r1008 Acushnet av
" Rosario (Aldea) prop New Manhattan Bakery h303 Sawyer
" Wayne A(Agnes) header CSCo h440 N Front

" William(Harriet) prop Roberts Locksmith h675 Cottage
" William N (Shirley H) shipping clk Celeste MfgCo r146 Rounds
" —see Robert
Robertson Elizabeth H wid Charles E h518 Cottage
" Rose H wid Alex opr HMfgCo h350 County
" Sarah E r314 Orchard
" Wm F (Mamie E) watchman MTD&MCo h267 Purchase
Robeson Bldg 41-59 William
Robetoye George H (Luella M) chauffeur h54 Florence
" Luella M (Mrs George H) clk Star Store h 54 Florence
Robichaud Alfred W (Vitaline) carp h56 Hope
" Ameidee emp Fall River r292 Coffin av
" Beatrice h356 County
" Denise clk R&P Corset & Dress Shoppe r 23 Ellen
" Emile (Alice) retired h23 Ellen
" Fidele F (Aurelia) retired h16 Bullard
" Gilbert (Emily) opr h292 Coffin av
" Herve mill opr GES Mill r56 Hope
" Lorraine bkpr r76 Hope
" Mary B wid Isador h201 Cedar Grove
" Mary J wid Belonie h16 Bullard
" Raymond USA r292 Coffin av
" Therese changer N Mill r56 Hope
" Virginia r56 Hope
Robida Alexina wid Frank h37½ Washburn
" Ernest r300 Coffin av
" Hudgere (Laura) opr Ramsey Mill h87 Bullard
" Ludger (Clara) opr N Mill h300 Coffin av
" Marcel A tr dr Happy Home Co r87 Bullard
" Roland J (Jeanne) linoleum installer r51 Tallman
Robidoux Aline bkpr APCo r492 Sawyer
" Cecile r18 Jean
" Diana Mrs emp ACorp r209 Middle
" Elidor (Mederise) emp SStRyCo h492 Sawyer
" George (Margaret) emp Sol Mutterperl & Co h340 Austin
" Laura wid Albert slslady Byron Dress Shop h73 Query
" Louise opr r18 Jean
" Norbert r359 Summer
" Norman (Jane) foreman Freeman's Shoe r177 Jouvette
" Roland R (Viola) opr h311 Coffin av
" Theodore (Aurore) retired h32 Nye
" Victor (Mary L) broom mkr h18 Jean
" Victor R (Cecile)cutter Celeste Handbag Co
" Wilfred (Aurore) mill opr r253 Collette
Robillard Annonciade clk Louise Hat Shop h138 Holly
" Arthur V (Sarah E) prop North End Upholstery h2167 Purchase
" Camille E (Angelina) slsm James J Shields Inc h1356 Acushnet av
" Charles retired r359 Summer
" Corilda h190 Earl
" Emile (Beatrice) retired h51 Deane
" Ernest J (Jeanne M) prop Robillard's Market h164 Harwich
" Eugene (Irene) clk A&P Tea Co h1039 Belleville av
" Horace A (Pauline E) carp h236 Hersom
" J Leonard mgr A&P 1039 Acushnet av res Fall River
" James (Anna C) carp h234 Hersom
" Jeanne clk Robillard's Mkt r164 Harwich
" Joseph J (Eva) USA r69 Covell
" Lester dr Diamond Taxi r138 Holly
" Louis (Mary A) r82 Davis
" Marguerite S clk C&Co h138 Holly
" Marie mill opr SMills r240 Clifford
" Maurice A carp r234 Hersom
" Norman mill opr HMfgCo r1721 Purchase
" Ovila J (Bertha) mill opr HMfgCo h1721 Purchase
" Oliver (Marie) wvr SMills h240 Clifford
" Philbert O (Nora) slsm h14 S Sixth
" Raymond P bakers hlpr My Bread Baking Co r1721 Purchase
" Roland (Rita) prop River's End Cafe Acushnet h927 Belleville av
" Victor H r1293 Acushnet av
Robillard's Market Ernest J Robillard prop 2170 Acushnet av
Robin Flora R wid Alex h29 Ellen
" Olive clk St George Mfg Co r29 Ellen
" Wilfred J (Lora) prop Robin's Photo Service h78 Rodney
Robinowitz Louis clk 149 Union h57 Dartmouth
Robins Dorothy M r8 Bourgeon SD
" Martial lab H Mfg Co h8 Bourgeon SD
" Photo Service Wilfred J Robins prop 854 Brock av
" Thomas (Barbara) slsm Standard Times r 150 Hawthorn
Robinson Albert E (Beatrice) sheet metal wkr C H Whits h10 Florence
" Alfons M (Grayce F) buyer NBDGCo h34 Pearl
" Alfred (Leonora) (Mayfair Furniture & Upholstering Co) h772 S First
" Alice M (Mrs Milton) farment folder Golbert Mfg Co h29 Winsper
" Angela Mrs mill opr GMCorp h171 Bonney
" Annette student r332 Maple
" Annette r209 Carroll
" Arthur P (Alice M) retired h173 Myrtle
" Barbara E clk ins dept NB Inst for Savings r459 Mill
" Barbara H h110 Willis
" Beatrice h377 Earle
" Burt L (Irene) mgr 222 Union (312) res ND
" Charles A (Louise C) cook Evans Diner h 104 Sidney
" Charles A Jr(Anna) mach Rhode Island h 54 Page
" Clara wid Charles H r564A Union
" Clarence V cook 9 Maple r do
" Donald R (Elizabeth E) ins agt Met Life Ins Co h459 Mill
" Edmund (Rose) retired h63 Mt Pleasant
" Edmund Jr opr FCM r63 Mt Pleasant
" Edward J (Lillian) mill opr NB Knitting Co h8 Shore
" Elizabeth A wid William H h66 Mt Pleasant
" Elizabeth H wid Arthur h294 Court

Robinson Elizabeth wid Frank J h82 Swift
" Elizabeth M r66 Mt Pleasant
" Ellen emp Alco Dress Co r83 Emma
" Ellen wid David J h83 Emma
" Emily (Mrs Stanley) clk Volunteer Workers of America Store h169 David
" Ernest (Hannah P) carp h132 Clark
" Ernest F (Olive) whaling City Motors h 775 First
" Ethel B yarn weigher KMills r76 Rodney French blvd
" Florence wid John K h154 Butler
" Florence S h28 Summit
" Frances B wid John B h81 Chancery
" Frank clk RC&B r66 Mt Pleasant
" Fred(Agnes C) const foreman NB Water Dept h154 Butler
" Frederick S (L Ethel) retired h510 Hillman
" George N oiler NB Water Dept res E Freetown
" Gertrude M Mrs h293 Elm
" Granville A carp h42 Summer
" Harry (Ruth) tr dr h52 Grinnell
" Harry (Helen L) foreman RC&B h67 Orleans
" Helen L (Mrs Harry) emp APCo h67 Orleans
" Hilda Mrs nurse h635 County
" Hope wid Charles J r180 Grinnell
" Howard B (Katherine) USA h125 Willis
" Isabella wid Charles r388 Allen
" Jack (Esther) (Empire Fruit & Produce Co) h209 Carroll
" James E (Laura) maintenanceman RC&B h123 Mott
" John h216 Walnut
" John B Jr (Margaret) carp Francis J Robinson Contr h195 County
" John F student r214 Maple
" Joseph (Dominga) seaman h112 Bay Village
" Joseph (Florence) h90 Scott
" Leonard L r81 Chancery
" Leonora (Mrs Alfred) presser M&S Dress Shop h772 First
" Leslie P tchr Dartmouth r174 Myrtle
" Lillian (Mrs Edward J) stitcher Cove Dress Shop h8 Shore
" Lorana Mrs prop Baylies Sq Yarn Shop h139 Cottage
" Louise C (Mrs Charles A) insp GMCorp h104 Sidney
" Lucy wid James r228 Smith
" Luther E (Alice T) shopping clk Gen Baking Co h514 Kempton
" Lydia (Mrs Norman) cloth insp HMfgCo h1 Stanton ct
" Madeline C tester KMills r174 Myrtle
" Mary Mrs r227 Eugenia
" Mary wid William J h214 Maple
" Mary E wid William H h238 Middle
" Mary I r227 Eugenia
" Maurice R (Sophie M) prop Mar-Vel Dress Shop h740 Rockdale av
" Milton (Alice M) tester CDECorp h29 Winsper
" Norman (Lydia) emp GMCorp h1 Stanton ct
" Olive (Mrs Ernest) payroll clk HMfgCo h775 First
" Patricia J tel opr Standard Times r34 Pearl
" Philip (Ida) prop Towne's h427 Clinton
" Richard (Alice) custodian Charles S Ashley Sch h1047 Dewey
" Richard Jr USN r1047 Dewey
" Roger E student r85 Park
" Rose Mrs opr ACorp r285 Tarkiln Hill rd
" Sophie B wid Charles A speeder tender GMCorp h85 Park
" Stanley (Emily) jan Merchants Nat Bank h169 David
" Thomas F (Beatrice C) guard CDECorp h982 Pleasant
" Thomas H (Mary L) retired h4 Blackburn
" Thomas S clk MTD&MCo r388 Allen
" W A & Co Inc 105 William (37) pres-treas William A Robinson Jr
" Walter P (Alma C) Hoover slsm h77 Foster
" William (Ethel) tchr Vocational High r137 Robeson
" William (Louise) clk PO h114 Liberty

**ROBINSON WILLIAM A JR (Margaret E) pres-treas W A Robinson & Co and v-pres New Bedford Five Cents Savings Bank h39 Grove**

Robitaille Albertine wid Honorius h183 Harwich
" Alphege (Lucille)plmbr h382 Tarkiln Hill rd
" Alphonse J (Bella) prop Modern Music Store and violin tchr 1771 Acushnet av h do
" Annette L sec ACorp r1060 Pleasant
" Armand H (Rita G) fireman NBFD h1498 Acushnet av
" Arthur (Yvonne) barber h60 Bullard
" Arthur clk Modern Music Store r1771 Acushnet av
" Bella (Mrs Alphonse J) music tchr 1771 Acushnet av h do
" Conrad L (Madeline M) slsm White Sewing Machine Co h1208 Acushnet av
" Donat USA r128 Sylvia
" Ernest L (Yvonne) overseer Fall River Park Commission h1060 Pleasant
" Flora checker NE Overall Supply Co r938 Terry la
" Gerald J (Doris) music tchr 169 Princeton h do

**ROBITAILLE HECTOR J (Claudia) director Campbell Secretarial School (Hector J Robitaille & Son) and clk Nausett Associates Inc h98 Clinton**

" Hector J Jr student r98 Clinton

**ROBITAILLE HECTOR J & SON (Hector J and Louis J Robitaille) public accountants and tax consultants 670 County tel 5-7024**

" Herve (Theresa) tr dr r Perry
" Hervey maintenanceman R E Furniture Co r92 Perry
" Hector J Jr r98 Clinton
" Joseph R draftsman r60 Bullard

**ROBITAILLE LEO Z (Margaret E) asst to dir Campbell Secretarial School r98 Clinton**

" Leon A emp NBFD r60 Bullard
" Lionel H (Bernadette) emp NYNH&HRR h228 Dawson
" Louis(Marion)tire builder GT&RCo h151 Hillman

**ROBITAILLE LOUIS J (Renee) (Hector J Robitaille & Son) h96 Mt Pleasant**
" Madeline M (Mrs Conrad L) nurse Mass Dept Pub Health h1208 Acushnet av
" Marion (Mrs Louis)emp GT&RCo h151 Hillman
" Norman (Theresa) r92 Perry
" Norman R (Dorothy G) emp NBG&ELCo r447 Ash
" Normand (Therese) furn sls R C Furn Co h92 Perry
" Oda wid Stephen E h147 Deane
" Ovila (Anna) retired h138 Sylvia
" Ovila roofer E Loranger r128 Sylvia
" Paul E student r98 Clinton
" Philibert (Loda) carp h128 Sylvia
" R E Inc paints and furniture 1568 and1832 Acushnet av treas Rosario E Robitaille
" Raymond r98 Clinton
" Raymond (Theresa) mgr Nordan Engineering Co h92 Perry
" Rita sten r147 Deane
" Rita G (Mrs Armand H) folder Grinnell Pajama Co Inc h1498 Acushnet av
" Robert L clk Star Store r147 Deane
" Rodolphe R (Lena) prop Paint Store h138 Sylvia
" Roger J (Lorraine C) acct My Bread Baking Co h1208 Acushnet av
" Roland J r1771 Acushnet av
" Rosario E (Emelia) treas R E Robitaille Inc h69 Sylvia
" Theresa (Mrs Raymond) prop Nordan Engineering Co h92 Perry
" Therese bkpr APCo h92 Perry
" Yvonne (Mrs Ernest L) sten NE T&TCo h1060 Pleasant
Rocha Alfred laundry wkr r62 South
" Alice (Mrs Charles M) stitcher Colonial Textile Co h317 Hillman
" Annie Mrs r200 Bellevue
" Antone mill opr HMfgCo r13 Ruth
" Antone G r72 Acushnet av
" Antone M (Mary) barber 726 Pleasant h154 Field
" Antone P (Anna) warehouse foreman Stokely's Inc h222 Belleville rd
" Antone P emp FCM r314 S Second
" Antone P Jr ins broker r222 Belleville rd
" Antonio V (Mary S) emp HMfgCo h13 Ruth
" Caroline (Mrs Severino) opr WM h211 Acushnet av
" Casmiro T Jr (Stella) h4 Susan
" Charles (Mary C) r226 Hemlock
" Charles M (Alice) emp HMfgCo h317 Hillman
" Charles P (Mary) h46 Page
" Dario (Deliance) prop Rocha's Garage h30 Calumet
" Deolinda wid Manuel h806 County
" Dolores C clk Millside Bakery r171 Aquidneck
" Domingo (Natalie) emp NMills h1052 Dewey
" Edmund A (Helen) slsm H P Hood Co r1 Oak
" Edmund tying in FCM r210 Hathaway
" Edmund USN r12 Ruth
" Edna Mrs r150 Nash rd
" Elsie clk Standard Times r13 Ruth
" Emily (Mrs Frank) spooler tender GM Corp h160 Crapo
" Ether student nurse r7 Puritan SD
" Francis G Jr twister tender GMCorp r7 Puritan SD
" Francisco (Mary) emp GMCorp h7 Puritan SD
" Frank (Florence ) (Ralph & Frank's Barber Shop) h525 Kirby
" Frank (Adeline) mill opr h76 Earle
" Frank (Emily) mill wkr GMCorp h160 Crapo
" Frank (Anna) lap carrier GMCorp h211 Acushnet av
" Gloria (Mrs Manuel) stitcher MMills h 920 County
" Grace stitcher Colonial Textile Mfg Co r211 Acushnet av
" Hector M (Leona L) barber 102 Dartmouth h165 Fair
" Helen emp Monarch Cloth Co h15 Stackhouse SD
" Joao R (Mary M) pres Daily News Publishing Co Inc h6 Bliss SD
" John A speed tender HMfgCo r171 Aquidneck
" John G student r7 Puritan
" Joseph (Maria H) tchr NJHS h205 James
" Joseph (Mary T) retired h286 S Front
" Joseph prop Bolton St Garage 445-449 Bolton res SD
" Joseph (Evangeline) emp Fall River h210 Hathaway
" Joseph emp FCM r210 Hathaway
" Joseph Jr r15 Stackhouse SD
" Joseph A (Annie I) retired h200 Bellevue
" Joseph C (Mary H) guard HMfgCo h42 Sherman
" Joseph M (Mary) prop Rural Flower Shop and barber 102 Dartmouth and asst city assessor h165 Fair
" Leonard student r341 Earle
" Luis I (Anna C) prop Rocha's Service Station h inq do
" Luis X r13 Ruth
" Louisa M stitcher Mass Shirt Co r191 N Second
" Manuel (Mary) wvr Soule Mill h341 Earle
" Manuel (Gloria) jan Atlantic Hotel h920 County
" Manuel C (Laura) mach FCCo h145 Bates
" Manuel USN r806 County
" Marianna wid Manuel floorlady Shappy Dress h173 Clifford
" Mary stitcher MCCo r211 Acushnet av
" Mary (Mrs Antone) elec wkr CDE Corp h154 Field
" Mary (Mrs Francisco G) dressmkr Shappy's Dress Shop h7 Puritan SD
Mary Mrs h148 Rockland
" Mary C wid Hector r165 Fair
" Mary C (Mrs Charles) opr GMCorp h226 Hemlock
" Mary L mill opr GMCorp r148 Rockland
" Marianno (Margaret) truck dr Mendell Elec Co h122 Stephen SD
" Milton D (Hannah) stock clk Furman's Auto Co Inc h27 Roosevelt
" Peter M (Gladys) r102 Dartmouth
" Robert r122 Stephen

Rocha Rose wid Joaquim emp Fisk Mill h14 Norwell
" Severino (Caroline) opr FCMills h211 Acushnet av
Rocha's Garage Dario Rocha prop 807 Brock av
" Service Station Luis I Rocha prop 110-112 Diman
Roche Ann M office clk NBG&ELCo r87 Hazard
" Annie wid Martin F h88 Rockland
" Caroline tchr John Hannigan Sch r87 Hazard
" Catherine E tchr NBHS res Marion
" Elizabeth M mach opr GT&RCo r150 Durfee
" Francis J (Katherine A) slsm Lipton Tea Co h87 Hazard
" Gerald A (Margaret) fisherman h178 Palmer
" John J (Gertrude D) mach MTD&MCo h150 Durfee
" Kathleen C acct NB Housing Authority r88 Rockland
" Thomas F automobile repairing 150 Durfee h do
" —see Roach
Rochefort Adelard J (Anna M)fireman NB FD h104 Ashley blvd
" Arthur J (Elizabeth T) mach MTD&M Co h290 Middle
" Claire student r104 Ashley blvd
" Joseph retired h101 Ashley blvd
" Lionel R (Christiane) h57 Presidential Hgts
" Mitchell (Vivian) die mkr JIPInc h110 Brooks
" Wanda A Mrs bkpr Shamrock Co h163 Mt Pleasant
Rocheleau Alfred J (Bertha) cook Marion h1036 Acushnet av
" Alice D student r68 Tallman
" Alphonse J (Eva) dr GICCorp h106 Richmond
" Arthur retired h191 Earle
" Arthur L (Anna) collector F Rocheleau h1128 Plainville rd
" Felix retired h2269 Acushnet av
" Frederick (Edmire) mill opr HMil s h140 Hathaway
" Henry J (Delia) painter h68 Tallman
" Irene wid Henry h35 Presidential Hgts
" Leon I mill opr FCM r1036 A usnet av
" Raymond J slsm SR&Co r1036 Acushnet av
Rochfort George A (Mary S) warp twister Grey Eagle Textile h1086 Pleasant
Rock Adhemar N (Philomene) carp r1134 Chaffee
" Adrienne J (Angela) pntr h14 Ashley blvd
" Alfred J (Rita) USN h2748 Acushnet av
" Alma Mrs h274 N Front
" Arthur O battery hand HMfgCo r1134 Chaffee
" Charles W (Josephine M) printer Normandy Print h646 Summer
" Edward L (Marie L) carp h1131 Chaffee
" Ellen F wid Charles W r646 Summer
" Emma wid Alfred h47 Belleville rd
" Eugene H carp r1073 Joyce
" Eugene W barber r109 Austin
" Eva emp WM r2 Hillman st ct
" Florence G emp JIPInc r1134 Chaffee
" Frank mech h2 Hillman st ct
" Frederick H (Bertha M) mill opr Pierce Bros Ltd h293 Rockdale av
" George J r109 Austin
" Hormidas (Alma) h257 N Front
" John B emp WMill h38 Washburn
" Joseph (Simone) mech Quonset RI h23 Warren
" Joseph E (Rosalma) opr GMills h1134 Chaffee
" Joseph L retired r245 Sawyer
" Josephine M (Mrs Charles W) stitcher Edward A Winning h646 Summer
" Leopold (Clara) empTaylor Construction Co h1135 Tacoma
" Louis retired r245 Sawyer
" Manuel (Mary) opr FCM h23 Cotter
" O Norman (Matilda) lab JIPInc h689 Summer
" Ovila A (Cecile) carp h1073 Joyce
" Parmenie r147 Deane
" Paul (Irene) h126 Nash rd
" Rita I J emp JIPInc r1134 Chaffee
" Romeo J (Pauline) h9 Logan
" Wilfred (Alpha) carp h929 Terry la ne
" Wilfred O emp ACorp r929 Terry la
Rockdale Fish Market Mrs Elsie Souza Serrao prop 86 Rockdale av
" Motors Manuel Oliver prop 46 Rockdale av
" Service Station Henry J Gurl prop 489 Rockdale av
" Social Club sec Guilherme Mederios 80 Rockdale av
" Service Station Henry J Gurl prop gas and oil 489 Rockdale av
Rockefeller Clarence E bartender r138 Maxfield
Rockett Francis r78 Valentine
" Patrick (Catherine) porter Duff Bldg h78 Valentine
Rocklin William mill supplies 463 Clinton h do
Rockowicz Henry (Julie) emp RC&B r168 Branscomb
" Joseph (Victoria) emp RC&B h96 Holly
Rocray Floram J (Eva) h216 Sawyer
Roda Americo S (Ida) mill opr SMills h175 Belleville av
" Domingos (Josephine) fisherman r197 Middle
" Edith (Mrs Mario) emp Monarch Clothing Co h23 Fair
" Mario (Edith) shipping clk Monarch Clothing Co h23 Fair
" Rose Mrs h605 Dartmouth SD
Rodak Walenty (Carolina) wvr h8 Roosevelt
Roddy Harold F (Gertrude) insurance collector h88 Linden
Rodeillat Augustine wid Francois h63 Tallman
" Emille V (Rhea A) auto supplies and bicycle shop 1746 Acushnet h63 Tallman
" Francois Est of bicycle repairs and supplies Emile V Rodeillat mgr 1746 Acushnet av tel 2-1387
Roderick Adolph (Laura) emp Stokely Foods Inc h44 Stephen
" Agnes wid Joseph h82 Nelson

" Albert (Olinda) slsm Giusti Baking Co h99 Pierce
" Albert (Olivia) lab City h191 Belleville rd
" Albert Jr student r99 Pierce
" Alice stitcher Monarch r8 McCabe SD
" Annie H wid Anthony J h117 Washington
" Anthony (Mary) (Maytone Beauty Shop) h36 McGurk
" Antone (Elsie) h6 Bourgan SD
" Antone (Maria) wvr GMCorp h135 Collette
" Antone garage 466 Allen h464 do
" Antone (Hilda) h93 Purchase
" Aurelio supvr GT&RCo r7 Roosevelt
" Beatrice bkpr Washington DC r464 Allen
" Benjamin (Isabella) steward S S Gulf Wave (Ship) h1498 Purchase
" Benvinda wid Manuel mgr Avon Products h129 Durfee
" Bernard F (Mary) retired h7 Stanton ct
" Brag lab FCM r119 Walnut
" Carolina wid Antone R h490 Bolton
" Charles (Theresa) auto mech 464 Allen h Liberty
" Charles Jr student r82 Liberty
" Charles M (Hilda) warehouseman Lavas Bros h21 Gosnold
" Clotilda Mrs r546 Dartmouth SD
" David dairy wkr NB Creamery Inc r129 Durfee
" Edward (Glorianna) mill opr GMCorp h 159 Rockland
" Eileen B sec Chester E Davis r368 Allen
" Eugene (Andrina) h98B County
" Eugene opr h63 Grinnell
" Flora M tchr G H Dunbar Sch r464 Allen
" Florinda stitcher r7 Roosevelt
" Frank (Mary) retired h498 Bolton
" Frederick doffer Gosnold Mills r300 Sharp SD
" Gil (Rita) tr dr NB Dispatch r437 Orchard
" Gilbert (Evelyn) lab h207½ S Front
" Gilbert (Gladys) opr GMCorp h175 Hemlock
" Gladys (Mrs Gilbert) mill opr HMfgCo h 175 Hemlock
" Gloria M (Mrs Walter S) opr h347 Orchard
" Helen clk MTD&MCo r317 Purchase
" Henry emp CDECorp r8 McCabe SD
" Henry M (Mary) mill opr r190 Tinkham
" Hilda (Mrs Charles M) battery hand GM Corp h21 Gosnold
" Hilda J dom 350 Union r do
" Hilda emp CDECorp r8 McCabe SD
" James (Mary) emp Hemingway Trucking Co r8 Rodney
" Jeanette Y Mrs bkpr NY r50 Bedford
" Joaquim r8 Suffolk av ND
" John r575 S Water
" John (Alice) slsm Cedar Ledge Dairy h26 Stephen
" John (Rose) opr Kilburn r72 Luke
" John Jr rail cleaner KMills r72 Luke
" John F (Margaret E) prop Royal Taxi h155 Grinnell
" John L (Mary F) h174 S Second
" Joseph (Mary) h8 McCabe SD
" Joseph wvr FCM h16 Hicks
" Joseph (Isabelle) opr HMfgCo h575 S Water
" Joseph (Elizabeth) retired h368 Allen
" Joseph Jr (Olivia) carp Sullivan & Foster h368 Allen
" Joseph (Katherine) opr RC&B h18 Myrtle
" Joseph F mill opr HMfgCo r47 Jenkins
" Katheline E emp Eaton's Mach Shop r300 Shop SD
" Laura (Mrs Adolph) cloth insp Monarch Clothing Co h44 Stephen
" Leonard (Marion D) bus Fn h77 Newton
" Lionel (Theresa) rubber layer GT&RCo h8 Rodney
" Louis E tr dr Mann's Trans Co r73 Jenkins
" Louise wid Anthony prop "Louise" Flower Shop res Fairhaven
" Lucy S cloth insp HMfgCo r63 Forest
" Manuel (Albertina) emp UStRyCo h217 Hillman
" Manuel (Mary) mill opr FCM h109 Phillips av
" Manuel (Mary) tr dr h88 Ruth
" Manuel (Albertina) emp UStRyCo r217 Hillman
" Manuel (Mary) h86 Nash rd
" Manuel (Mary) retired h968 S Water
" Manuel (Olga) opr NMills h79 Rockland
" Manuel J (Mary G) h514 S Water
" Manuel S (Mary G) derrick opr Greene & Wood h73 Willard
" Margaret E (Mrs John F) mill opr h155 Grinnell
" Mary wid Merchall r44 Stephen
" Mary Mrs h11 Sagamore
" Mary Mrs h16 Ashley
" Mary S wid Edmond S h63 Forest
" Mary (Mrs Anthony) (Maytone Beauty Shop) h36 McGurk
" Mary receptionist r7 Roosevelt
" Mary Mrs h7 Roosevelt
" Mary r464 Allen
" Mary hkpr US Rubber Co r368 Allen
" Mary (Mrs Anthony) (Maytone Be uty Shop) h36 McGurk
" Mary (Mrs Manuel) sewer h88 Ruth
" Mary wid Jesse h178 Rockland
" Matilda doffer KMills r52 McCabe
" Milton r82 Liberty
" Norma bkpr Gerbers Jewelers r79 Rockland
" Peter (Hazel) taxi dr A-1 Taxi r1073 S Water
" Peter (Ivy R) clk Natex h540 N Front
" Philip L (Elizabeth A) fisherman h1359 Purchase
" Phoebe M asst floor lady Sol Mutterperl r8 McCabe
" Rose stitcher Madewell Overall r8 McCabe SD
" Rose wid Joseph r317 Purchase
" Ruth Mrs stitcher Mass Shirt Co r269 Belleville av
" Sophie E wid John F Cloth insp GMCorp h47 Jenkins
" Theresa (Mrs Lionel) stitcher Sheppy Dress Co h8 Rodney
" Virginio (Elsie) mach opr Normandy Print Wks h89 Potomska
" Walter S (Gloria M) taxi dr h347 Orchard
" Walter S Jr r347 Orchard
" William A (Alice) USA r300 Sharp SD

Roderick William L (Elizabeth) truck dr self business h300 Sharp SD
Rodericks Carmen r52 Collette
" Elvira r52 Collette
" Frank mill opr r52 Collette
" Frank C (Mary) shipping clk NB MfgCo r331 Query
" Frank Jr (Nellie) emp New England Clothing Co h28 Ashley
" Gordon retired r25 Hillman
" Irene Mrs emp NB Mfg Co h151 inkham
" Louis mill opr r52 Collette
" Manuel mill opr r52 Collette
" Mary wid Manuel h52 Collette
" Mary (Mrs Frank)stitcher HMCorp r331 Query
" Nellie (Mrs Frank Jr) sewer h28 Ashley
Roderigue Mildred cloth ins Nash Mill h15 Bullard
Roderigues Alfred riveter Eastern Overall r475 N Front
" Antone (Hortense) h16 Tallman
" Antonio r44 Wing
" Carlos (Maria) doffer Nash Mill h106 Tinkham
" Carlos E USN r106 Tinkham
" Charles picker FCM r475 N Front
" Elsie (Mrs Herbert C) prop Fashion Tailor Shop h100 Lombard
" Elsie O student r537 Kirby
" Florinda mill opr r7 Roosevelt
" Herbert C (Elsie) h100 Lombard
" Hortense (Mrs Antone) winder tender Nash Mill h16 Tallman
**RODERIGUES J C salesman Mason Furniture Co res inq do**
" James tin knocker Park Motors r190 Division
" Jose retired h162 Crapo
" Joseph (Mabel) r617 First
" Joseph (Mary) h617 First
" Joseph twister tender FCM r475 N Front
" Joseph (Louise) emp Soule Mills h248 Pleasant
" Joseph (Gabrielle) prop Post Office Shoe Repairing h9 Ocean
" Josephine sec Z D Paquin and A Rusitzky r44 Wing
" Julio V (Laura) music tchr 475 N Front h do
" Julio V Jr (Louise) h188 Weld
" Manuel (Caroline) fish cutter h253 Church
" Mary r100 Jouvette
" Mary r475 N Front
" Mary wid Justine h44 Wing
" Odelia dom r208 Davis
" William emp Goodyear Rubber Co r44 Wing
Roderique Flora roller cleaner HMfgCo r73 Mt Vernon
" Manuel (Rose) h73 Mt Vernon
" Mildred cloth insp Nash Mills h15 Bullard
" Rose clk ACorp r73 Mt Vernon
Roderiques Adrien watchman UStRyCo h67 Clark
" Albert chauf O'Connor Bros r84 Fruit
" Albert J (Louise M) 3rd hand HMfgCo h59 Sidney
" Albert L (Norma C) tube mkr GT&RCo h167 Mill
" Alice M stitcher Monarch Clothing r249 Worcester
" Alice (Mrs Joseph) battery hand HMfgCo h237 Maxfield
" Alfred J seaman r319 N Second
" Alfred M (Mary G) emp CDECorp h84 Washington
" Aline (Mrs John) insp APCo h127 Hathaway
" Alves Jr seaman r219 N Second
" Antone retired h268 S Front
" Antone (Theresa) cook NBC Club h135 Wood
" Antonio P opr KMills h72 Dunbar
" Antonio (Virginia) h112 Frank SD
" Arthur (Inocencia) retired h249 Worcester
" Aurelio (Alvida) retired h52 Russell
" Ayre S (Mildred) doffer NMills h15 Bullard
" Benjamin retired h9 Howland
" Brites Mrs garment wkr Mass Shirt Co h 114 Mott
" Celestina r249 Worcester
" Clifford (Beatrice) emp Green Diner h81 Dudley
" Denis rubber tender NMills r55 Tallman
" Dorothy r52 Russell
" Elsie r56 Nelson
" Fannie hskpr h84 Fruit
" Fernando USN r249 Worcester
" Francisco (Caroline) cleaner KMills h511 S Second
" Frank (Olivia) r511 S Second
" George F (Margaret) fireman NBFD h76 Dunbar
" Helen Mrs office wkr Elton's Women's Clothing r248 Rivet
" Hermina (Mrs John F) mill opr KMill h151 Field
" Irene r249 Worcester
" Joanne M Mrs dom h62 Second
" Joaquin spinner NBCCo r273 S Front
" Joaquim (Doris) cutter MCCo h168 Worcester
" Joaquim (Mary) mill opr NBCCo h273 S Front
" John mill opr KMill r118 S Sixth
" John r162 Crapo
" John (Louiza) mill opr h183 Phillips av
" John emp G Glass Wks r24 Stapleton
" John (Olive) foreman APCo h127 Hathaway
" John (Frances) comber tender KMill h496 Arnold SD
" John (Millie) mill opr h81 Washington
" John (Rose) opr PCorp h59 Scott
" John (Jessie) mill wkr WM h30 Walter SD
" John Jr mill opr r183 Phillips av
" John Jr roping KMills r496 Arnold SD
" John C (Beatrice) barber 470 Orchard h108 Rockdale av
" John C barber shop 470 Orchard r108 Rockdale av
" John F (Hermina) emp city (St John's Cemetery) h151 Field
" Joseph r50 Katherine
" Joseph (Luciancia) wvr HMfgCo h56 Nelson
" Joseph opr Coca-Cola Bottling Co r84 Fruit

" Joseph (Olivia) emp Taunton h94 Centre SD
" Joseph (Mary S) mill opr GT&RCo h540 Summer
" Joseph S (Mary H) bobbin filler WM r604 S Second
" Luciancia (Mrs Joseph) winder KMill h56 Nelson
" Lucy opr SMill r249 Worcester
" Manuel (Mary C) lab HMfgCo h304 S Second
" Manuel (Mary) lab h77 Bedford
" Manuel (Evelyn) USN r106 Winsor
" Manuel (Aldina) emp Colonial Textile Co r51 Milford
" Manuel (Lena) wvr Nash Mill h35 Howard
" Manuel (Caroline) lab h253 Church
" Manuel (Mary D) wood dealer 60 Nelson h do
" Manuel L Jr r210 Clifford
" Maria J r206 Rockland
" Mary Mrs h5 Walter SD
" Mary G stitcher Cove Dress Corp r108 Rockdlae av
" Mary wid Edward h7 Roosevelt
" Mary C (Mrs Manuel) mach opr h305 S Second
" Mary G (Mrs Alfred M) opr h85 Washington
" Mary S (Mrs Joseph) stock clk Economy Blouse Co h540 Summer
" Maybelle opr JIPInc r YWCA
" Millie (Mrs John) opr GMCorp h81 Washington
" Olive battery hand GMCorp r5 Walter
" Olivia opr WM r219 N Second
" Ruth (Mrs Louis Jr) r73 Jenkins
" Selestena r249 Worcester
" Severiano emp NB Fillet Co r60 W Gove rd
" William steam fitter HMfgCo r5 Walter SD
" William R (Eva R) floorman Deep Sea Fillet House h1505 Rivet
" Zulmira h24 Stapleton
Rodes Mary E (Mrs Thomas) insp APCo h13 Fielding
**RODGERS A L (Lois D) plant mgr Goodyear Tire and Rubber Co of Massachusetts res 56 Green Fairhaven**
" Alfred (Edith) variety store 464 Brock av h160 Clara
" Anthony M printer r633 County
" Charles E mill opr r82 Holly
" George insp CSCo r633 County
" Hannah Mrs h14 Roosevelt
" James retired r365 Pleasant
" Joseph (Carrie) lab APCo h1587 Purchase
" Rose r7 Bullock
" Variety Alfred Rodgers prop 464 Brock av
" —see Rogers
Rodgus Henry foreman RC&B h872 Brock av
Rodil Antone (Fanny) inst NB Textile Institute h18 Garfield SD
" Mary wid Arthur h8 Norwell SD
" Natalie clk Wings Dept Store r18 Garfield SD
" Mary wid Arthur h8 Norwell SD
Rodman Club Bottling Co William C Davis prop 331 Nash rd
" Doris M (Mrs Ralph F) tchr Rodman Sch h785 Rockdale av
" Edith M h690 Rockdale av
" Florence C tchr Kinyon's Commercial School r690 Rockdale av
**RODMAN HERBERT L (Freda A) treas Herbert L Rodman Inc h694 Rockdale av tel 2-3522**
**RODMAN HERBERT L INC direct dealers for Chrysler and Plymouth sales and service 10-12 Conduit Acushnet pres G Raymond Lamarre, v-pres Howard C Renfree, treas Herbert L Rodman see p 41 and front cover**
" Ralph F (Doris M) cost acct USRCo h785 Rockdale av
Rodney Grill & Spa Charles Camara prop 53 Rodney French blvd
Rodrick Irene Mrs r55 Austin
" Jeanette r50 Bedford
" John painter r139 County
Rodrigue Angelina D office clk ACorp r1394 Acushnet av
" Audius retired r25 Mill
" Leah (Mrs Napoleon) mgr Dorice Hat's Shop h359 Coggeshall
" Napoleon (Leah) retired h359 Coggeshall
" Rose M attdt Kirby Convalescent Home r1394 Acushnet av
" Valentine B wid Francois h1394 Acushnet av
Rodrigues Adeline opr h244 Davis
" Agnes L wid Firmo A overall wkr Eastern Overall Co h291 Belleville av
" Albert prop Rodrigues Service Station r105 Sagamore
" Albert A (Blanche) slsm United Motors h103 Clark
" Alfred (Mary G) h84 Washington
" Alvaro (Lucille) mason's hlpr r475 Rivet
" Alvaro L (Mary A) retired h105 Sagamore
" Alvaro L Jr (Mary C) bkpr Correia & Sons h408 Orchard
" Anibal retired h284 S Second
" Antone (Virginia) seaman h112 Frank SD
" Antone (Pauline) mach opr MTD&MCo r379 Coggeshall
" Antonio A USN r52 Bank
" Antonio (Marie) mill opr PBLtd r879 Coggeshall
" Armand (Helen) shoe repairing 1844 Purchase res Mattapoisett
" Armanda (Mrs John) spinner KMills h52 Bank
" Beatrice seamstress GMMfgCo r258 Bates
" Benjamin emp KMill r128 Cove (9)
" Carlos (Mary) mill opr h106 Tinkham
" Cecelia wvr SMill r120 Tinkham
" Cecelia packer ACorp r291 Belleville av
" Charles artist r160 North
" Crisostimo (Mary) lab Worcester h26 Adams
" Daniel lab MCCo r614 S Water
" Durval S (Anne B) acct GT&RCo h363 Dartmouth
" Edward (Ruth E) mgr Kennedy & Co Providence R I r362 Orchard
" Edward L (Louise F) (Levesque & Rodrigue) h405 Orchard
" Eilene Mrs stitcher NB Clothing Co r137 Fair

Rodrigues Elene nurse 180 Belleville rd r do
" Elsie B (Mrs Herbert C) prop Fashion Tailor Shop h100 Lombard
" Elsie O tchr Bridgewater r537 Kirby
" Emily emp Mass Shirt Co r125 Belleville av
" Emilia emp GMill r9 Briggs
" Ernest emp Rodrigues The Florist r1199 Kempton
" Florence (Mrs John) prop Rodrigues Market h629 Purchase
" Francisco (Mary) h391 S Second
" Frank (Aurora) ("Your Market") h64 Larch
" Frank r64 Larch
" Frank retired h317 Rivet
" Frank (Louise) barber shop and billards 1709 Acushnet av r66 Nash rd
" Frederick (Mary) opr Nash Mill h269 Bates
" Frederick Jr (Lorraine) driver slsm Giusti Baking Co h1631 Acushnet av
" Georgina C mill opr GMCorp h21 Nelson
" Gilbert C (Marie) mgr Air Way Branches Inc NB Div res Pawtucket RI
" Henry student r26 Adams
" Herminia Mrs h9 South
" Hilda Mrs h143 Coffin av
" Joao N (Maria C) emp GMfgCo h64 Tinkham
" John (Maria) wvr HMfgCo h64 Tinkham
" John (Florence) mgr Rodrigues Market h629 Purchase
" John (Esther) prop Ashley Park Tailor Shop h600 Dartmouth
" John (Armanda) opr GMCorp h52 Bank
" John (Wilhemina P) printer Normandy Print Wks h89 Potomska
" John S (Mary E) loom fixer Hathaway Mill h68 Lucas
" Jose (Elvira P) lab GMCorp h102 Armour
" Jose (Mary) poultry 279 Rivet h125 Belleville av
" Jose A (Judith) h285 Reed
" Jose S pres Colonial Loan Co and clk Luzo Corp of Fall River h9 Briggs
" Joseph (Dorothy A) mech Sykes Garage h81 Sylvia
" Joseph (Alice M) wvr HMfgCo h237 Maxfield
" Joseph (Angelina) prop Joe's Refrigeration & Store Equipment h258 Bates
" Joseph clk Your Market 363 River r64 Larch
" Joseph Z (Gabriela G) carp Regan Construction Co h537 Kirby
" Julio F (Louise) meat cutter h188 Weld
" Lena (Mrs Manuel Jr) prop Lena's Vogue Shop h474 Ashley blvd
" Lorraine (Mrs Frederick Jr) spinner NB RCo h1631 Acushnet av
" Louis (Helen) supr CDECorp h36 Thompson
" Louise h120 Tinkham
" Louise (Mrs Julio F) opr NMill h188 Weld
" Lucille (Mrs Alvaro) office wkr USRCo r475 Rivet
" Manuel (Lillian) emp Lefty's Lunch h54 Irvington
" Manuel (Otilia) clk Rivet St Fish Market h166 Blackmer
" Manuel (Lena) wvr Peitavino Silk Mill h474 Ashley blvd
" Manuel (Philomena) prop Rodrigues The Florist h1199 Kempton
" Manuel (Inez) h1 Stanton ct
" Manuel emp NMill h208 Davis
" Manuel Jr (Elsie) emp JIPInc h40 Milford
" Manuel E (Christina) prop Rodrigues & Son h196 Rivet
" Manuel S (Mary S) wvr GMCorp h363 Dartmouth
" Market Mrs Florence Rodrigues prop 623 Purchase
" Mary Mrs mill opr SMill h42 Bank
" Mary C (Mrs Alvaro L Jr) (Correia & Sons) r84 Hemlock
" Mary G (Mrs Alfred) janitress Municipal Bldg h84 Washington
" Mary N wid Edward M h205 Glennon
" Mary S (Mrs Manuel S) wvr GMCorp h 363 Dartmouth
" Miquelina hand sewer Youth Craft Co r379 Coggeshall
" Otilia stitcher Cotton Dress Shop r42 Bank
" Paul student r269 Bates
" Ricardino (Mary) wvr HMill h180 Belleville rd
" The Florist Manuel Rodrigues prop 1199 Kempton
" Theodore (Delia) carp h234 Davis
" Louis A (Ruth A) painter 413 Kempton h do
Rodriques Adelina M wvr HMCorp h244 Davis
" Adeline mill opr GMCorp r126 Thompson
" Adrien (Mary) chauf UStRy h67 Clark
" Alda bkpr Luzo Grocery Co r269 Bates
" Alfred r103 Belleville rd
" Alice stitcher r160 Belleville av
" Alice stitcher Calvin Clothing Co r288 Earle
" Anibal (Mary) carder Nash Mills h103 Belleville rd
" Antone spinner Naushon Mill h6 Ashley blvd
" Antonio (Hortense) h16 Tallman
" Brites Mrs h114 Mott
" Delia emp Nash Mills r95 Hope
" Delvina wid John h126 Thompson
" Domingos (Angelina) fireman St Luke's Hosp h26 Grape
" Edward sparehand NMills r288 Earle
" Edward (Ruth) lab h408 First
" Enio doffer GMCorp r59 Mosher
" Ernest wire drawer CSCo r103 Belleville rd
" Ernest Mill opr r95 Hope
" Eva Mrs h48 Independent
" Evarista wid John r46 Jonathan
" Frank R (Louise) barber shop and billiards 1709 Acushnet av r66 Nash rd
" George (Theresa) emp CDECorp r84 Frederick
" Georgianna stitcher G M Corp r126 Thompson
" Graziela (Mrs Hermano) stitcher Shappy Dress Shop h102 Mosher
" Hermano (Graziela) wvr GE Mfg Co h102 Mosher

" Honoria presser Allied Mfg Co r102 Mosher
" James L (Laura) opr HMfgCo h190 Division
" Joaquim (Lucinda) retired h95 Hope
" John mill opr r95 Hope
" John (Elvira) tender GMCorp h59 Mosher
" John (Dorothy I) truck driver McDermott's Fish & Liquor Store h38 Ashley blvd
" John mill opr NMill r126 Thompson
" Jose (Mary) mill opr h204 Earle
" Jose (Mary M) lab Page Mill h49 Hall
" Jose A (Judith) h285 Reed
" Joseph (Alice) twister tender NMill h288 Earle
" Joseph (Evelyn M) lab T Loranger & Sons h614 S Water
" Joseph mill opr NMill r288 Earle
" Julio cleaner FCM r288 Earle
" Louis (Mary) slsm h125 Nash rd
" Louisa r244 Davis
" Manuel C (Sylvana) retired h227 Church
" Manuel C Jr r227 Church
" Mary (Mrs Louis) wvr Nash Mill h125 Nash rd
" Mary (Mrs Adrien) spinner WM h67 Clark
" Mary E (Mrs John S) inserter CDECorp h68 Lucas
" Maybelle opr JIPInc r YWCA
" Odella r208 Davis
" Raymond L student r196 Rivet
" Rose Mrs r291 Belleville av
" Seraphine (Rose A) prop City Service Taxi Co h135 Holly
" Theresa (Mrs George) r84 Frederick
" Veronica Mrs emp FCM h102 Collette
Roe George J (Elizabeth) retired h Pequot
" George J (Elizabeth) retired h32 Crapo
" James (Emily) h57 Salisbury
Roebuck Ernest (Mildred R) (H Roebuck & Sons) h1 Lake
" H & Sons (Herbert, Joseph and Ernest Roebuck) jewelers 1007 Purchase
" Herbert (Elizabeth H) (H Roebuck & Sons) h561 Cottage
" Joseph (Annie) (H Roebuck & Sons) h78 Locust
" Louise statistician US Govt r78 Locust
Roessle Alphons (Leonne K) mach h1984 Acushnet av
" Fanny C wid Ulrich emp HMfgCorp h337 Tinkham
" Leonne (Mrs Alphons) fish line insp CE Co h1984 Acushnet av
Rog Julia wid John r359 Tarkiln Hill rd
" Walter (Mary) wvr WM h13 Washburn
Roger Ralph r258 Coffin av
"Rogers" Harvey Mellion prop shoes 1413 Acushnet av
Rogers Adeline (Mrs Henry) mill opr FCM h515 S Water
" Adeline wid Joseph framer KMill h25 Morton ct
" Albert B (Alice) dispatcher Hemingway Bros h74 County
" Alice r28 Bourne
" Alice r616 S Second
" Alice A wid Charles h1073 S Water
" Alice E hskpr r13 Emma
" Andrew R emp NET&TCo h193 Walnut (6)
" Angelina wid Paul packer Eastland Food Co r20 Winsper
" Angeline (Mrs Edward) emp FCM h219 Rivet
" Antone (Edith) lab Dartmouth h80 Potter SD
" Antone J (Olive) doffer GMill h121 Field
" Antone F farmer h1201 Cove rd
" Antone R (Mary) mill opr h811 First
" Arthur chauf Greene & Wood r198 Walnut
" Arthur L (Ethel E) ice dlr 18 Florence h do
" August opr h55 County
" Beatrice bkpr Centre Jewelry r20 Winsor
" Bertha stitcher Cove Dress Shop r78 Nelson
" Bertha B (Mrs Earle K) clk Star Store h878 Brock av
" Bros Ceasar Rogers prop grocers 133 Acushnet av
" Ceasar (Jennie) prop Rogers Bros h135 Acushnet av
" Charles F mach h67 Ward
" Charles H (Jennie J) h678 Cottage
" Charles H Jr r678 Cottage
" Charles W (Jewell) maintenance man Am Red Cross h221 Elm
" Charles W (Lily A) carp h11 Brigham
" Clarence A (Agnes S) chauf h493 S Front
" Daniel W hlpr SLGCo r17 Bonney
" David W (Lillian) mech CDECorp h44 Scott
" Domingo R (Josephine) glazier Fall River h229 S Front
" Donald r616 S Second
" Dorothy emp ACorp r6 Brightman ct
" Dorothy (Mrs Henriques) bkpr H Rogers Paint Store r135 County
" Earle R (Bertha B) (Brock Ave Cycle & Radio Co) h878 Brock av
" Edbon (Lucy M) h46 Scott
" Edmund (Loretta) lab h571 First
" Edmund lab r6 Ashley SD
" Edmund (Mabel) twister tender GMCorp h89 Potomska
" Edna hskpr 39 Grove r do
" Edward (Angeline) retired h219 Rivet
" Edward (Barbara) lab r80 Potter SD
" Edward F pntr h65 Borden
" Edward L retired h252 Brownell
" Eleanor stitcher M&S Dress Shop r15 Stackhouse SD
" Electric & Radio Shop George D Rogers prop radio and appliance repairing 128 County
" Elizabeth M opr h934 Terry lane
" Ellen wid Isaac T h15 Buttonwood
" Elsie M hairdresser r592 First
" Ellen wid Manuel Jr h6 Brightman ct
" Elvira Mrs emp KMill r44 Briggs
" Ernest (Eliza) retired h78 Nelson
" Ernest lab r80 Potter SD
" Ernest B (Lucille G) mach ACorp h27 Pierce
" Ernest R (Vivian B) printer 47 Atlantic h do
" Evelyn r616 S Second
" Evelyn (Mrs John) clk Public Mkt r189 Blackmer

Rogers Florence L bkpr Wamsutta Club r18 Florence
" Francis M (Margaret E) elec wkr CDE Corp r27 Pierce
" Frank (Elsie) lab King's Dairy Dartmouth h367 North
" Frank (Albina) warehouseman Laurens Bros Inc h305 Mill
" Frank D h64 School
" Frederick (Jeanne) opr HMfgCo r322½ Dartmouth
" George (Alice) truck dr Eldridge Fish Trans h1009 County
" George lab h80 Potter SD
" George Jr r63 Sixth
" George D (Catherine) printer Normandy Print Co h210 Chancery
" George D prop Rogers Electric & Radio Service r39 Winsor
" George D Jr radioman Rogers Elec & Radio Shop r39 Winsor
" George E (Louise H) mach Vincent Mach Shop h96 Pierce
" George H retired r44 Chestnut
" Gideon D patrolman NBPD h566 Summer
" Gilbert r1073 S Water
" H Building 133-137 County
" Harold H Rev (Olive B) pastor First Congregational Church h20 Tisbury
" Helen (Mrs Thomas E) bkpr h345 Orchard
" Helen E wid Anthony tchr Fn h307 Austin
" Henrique (Dorothy H) prop Henrique Rogers Paint Store r135 County
" Henrique Paint Store Henrique Rogers prop paints 111 County
" Henry (Adeline) opr Nash Mill h515 S Water
" Hilda stitcher Cove Dress Shop r78 Nelson
" Howard L draftsman Providence R I r18 Florence
" Isabelle S wid Matthew F h592 First
" James lab City of NB r407 Summer
" James A r1893 Acushnet av
" James E student r193 Walnut (6)
" James J (Columbia) caterer Jennie Rogers & Son h57 Branscomb
" Januaria wid Henrique h20 Winsor
" Jessie M wid Rodney L h132 Willis
" John (Evelyn) opr Coaters Inc r189 Blackmer
" John (Marie) emp GT&RCo h356 First
" John (Alice M) emp NBClothing Co h32 Franklin
" John (Maria O) curer GT&RCo h103 Acushnet av
" John (Florence) h411 Allen
" John (Anna) mill opr h155 Bay Village
" John (Annie) painter h113 Jenny Lund
" John Joaquin (Hilda) maintenance HMfg Co h49 Presidebtial Hgts
" Joahn B emp USRy Co r27 Pierce
" John C mach r67 Ward
" John C (Mary) mason r120 S Sixth
" John D (Maude M) mach UStRyCo h27 Pierce
" John L (Phyllis) truck driver Andrews & Pierce h884 Shawmut av
" John M (Della) emp HMfgCo h322½ Dartmouth
" John M Jr r322½ Darthmouth
" Jordan (Christina) asst shipper K Mill h616 S Second
" Joseph (Mary A) fisherman h5 Bonneau ct
" Joseph (Mary J) taxi driver Standard Taxi h544 Summer
" Joseph (Mary) opr h184 Bay Village
" Joseph (Mary) opr GMCorp h77 Fruit
" Joseph emp 3rd hand FCM h15 Stackhouse SD
" Joseph oil man r182½ N Front
" Joseph (Mary) carrier PO h50 Pauline ND
" Joseph Jr mill opr HMfgCo r25 Morton ct
" Joseph E (Laura M) ins agt 100 Pierce h do
" Joseph K (Julia) retired h20 George
" Laura M (Mrs Joseph E) clk C&Co h100 Pierce
" Laura S wid Frank L clk Hutchinson Book Store r106 Arnold
" Lavinia (Mrs Manuel) spinner GMCorp h6 Ashley
" Leonard US Civil eng r39 Winsor
" Leonard CUSN r2079 Acushnet av
" Lillian (Mrs Manuel) comber h175 Grinnell
" Lillian (Mrs Manuel) Grinnell stitcher Eastern Overall MfgCo h176 Purchase
" Lillian D emp CDECorp h11 Park Place
" Lillie E stitcher Abetta Sportswear r616 S Second
" Lucy bkpr Hemmingway Bros r20 Winsor
" Lydia emp ACorp r79 Crapo
" Manuel (Lillian) emp GT&RCo h175 Grinnell
" Manuel (Rose) emp RC&B h939 Bristol
" Manuel (Lillian) painter J F St Aubin h1726 Purchase
" Manuel (Mary) retired h411 Allen
" Manuel Jr (Lavinia)mill opr Kerr Thread Co h6 Ashley SD
" Manuel C (Mildred) opr h190 Nash rd
" Manuel D Sr retired h312 Arnold SD
" Manuel N (Virginia) (Brock av Cycle & Radio Co) h878 Brock av
" Margaret B (Mrs Francis M) clk NBDG Co r27 Pierce
" Maria O (Mrs John) stitcher Shappy Dress Co h103 Acushnet av
" Mary wid Antone dressmkr 23 Fair
" Mary A r59 Winsor
" Mary cloth insp GMCorp r312 Arnold SD
" Mary Mrs stitcher NGMfgCo r1893 Acushnet av
" Mary wid Manuel r926 S Water
" Mary mill opr r77 Fruit
" Mary wid Manuel r544 Summer
" Mary E h54 Liberty
" Mary E emp NB Venetian Blind h937 Pleasant
" Mary H wid Frank A r202 Crapo
" Mary J wid John M insp PCorp r300 County
" Mary J wid Antone h39 Winsor
" Mary Margaret sten Cherry & Co r354 Orchard
" Mary P mill opr h79 Crapo
" Mary P (Mrs William P) reeler tender K Mills h407 Summer
" Michael retired h400 Elm
" Mill End Shop Yvonne Santos prop 1664 Acushnet av

" Millicent T teller Merchants Nat Bank of NB h878 Brock av
" Norman F clk Shuster Co r1009 County
" Olive mill wkr JIPInc r1009 County
" Patricia mill opr h166½ Grinnell
" Pauline roller cleaner K Mill r616 S Second
" Phyllis (Mrs John L) clk Arlans h184 Shawmut av
" Radio Service Richard T Rogers prop 101 Cedar
" Raymond lab r80 Potter SD
" Raymond r616 S Second
" Richard radio serviceman Tavares Radio Shop r101 Cedar
" Richard emp Rogers Elec & Radio Shop h 63 S Sixth
" Richard T (Mary) prop Rogers Radio Service h101 Cedar
" Roger W (Helen E) asst supt Prud Ins Co of Am h2489 Acushnet av
" Rose emp CDECorp h27 Margin
" Rose opr HMfgCo h92 Holly
" Ruth r193 Walnut (6)
" Shirley Mae r27 Collins
" Silvia Mrs h19 Nelson
" Stephen h8 Bay Village
" -Sylvia-Aubertine (Norman F Aubertine and Mrs Helen Aubertine) undertakers 129 Allen
" Terrance J emp city h42 Ashley
" Terrence r193 Walnut
" Thomas (Nellie) piper GMCorp h354 Orchard
" Thomas E (Helen) lineman NET&TCo h345 Orchard
" Vida Mrs spinner K Mill r44 Briggs
" Virginia clk F W Woolworth Co r616 S Second
" Vivian mill opr HMfgCo h926 S Water
" Walter mill opr WM h79 Purchase
" William r80 Potter SD
" William (Justina C) h17 Bonney
" William K (Eliz V)rope wkr NBCCo h200 James
" William P (Mary P) twister tender FCM h407 Summer
" William T (Joanna E) elec h202 Grinnell
" —see Rodgers and Rodericque
Rogerson Carl (Neighborhood Texaco Station) r12 Wing
" Earl V (Bertha E) mach MTD&MCo h47 Presidential Hgts
" Edna M sten APCo r159 Myrtle
" Edward (Martha) retired h12 Wing
" Horace A r159 Myrtle
" Mary Mrs battery hand r40 McGurk
" Mildred A emp APCo r159 Myrtle
" Roy lab MTD&MCo r12 Wing
Roginski Alex J wvr FCM r8 Marvin
" Annie spooler Nash r8 Marvin
" Helen E Mrs h286 Coggeshall
" Joseph retired h8 Marvin
" Stanley wvr GMCorp r8 Marvin
Rogissart Madeline Y (Mrs Marcel Jr) office clk Modern Venetian Blinds h114 Mill
" Marcel A (Diana F)mill opr S Mill h418 Sawyer
" Marcel Jr (Madeline Y) agt Prudential Ins Co h114 Mill
" Pierre J (Elsie V) h73 Hillman
Rogue Edmund (Sophie) mill opr FRCorp r25 Stowell
" Elvira (Mrs Antone) cloth insp GMCorp h32 Sagamore
" Ida (Mrs Mario) emp ACorp r7 Russell's Mills rd SD
" Mary (Mrs Antone) tying in hand GM Corp h7 Russell's Mills rd SD
" Mary wid John mill opr K Mill h25 Stowell
Rohrbach Charles (Helen) h32 Hazard
Roia Frank C (Mary A) lab r159 Hemlock
" Luiz C (Helen E) opr Atlantic Carton Co h38 Dunbar
" Mary A (Mrs Frank C) stitcher HMfgCo r159 Hemlock
Rojeik Alexander (Nellie) weaver Soule Mill r214 Central av
" Nellie (Mrs Alexander) spinner N Mill r214 Central av
Rokicki Joseph F (Lillian) marine eng Mass Steamship Co h937 County
" Mary (Mrs Walter) stitcher Sagmanco Inc h46 Ashley
" Walter (Mary) mill opr h46 Ashley
Rolak Camilla bkpr Woodland's r233 Sawyer
" Casmir r20 Tallman
" Edwina clk Giusti Baking Co r333 Sawyer
" Frank (Kazmira) mill opr Pierce Bros Ltd h233 Sawyer
" Joseph L USA r333 Sawyer
" Stanley (Alice) emp N Mills h20 Tallman
Roland John (Helen) USA r948 S Water
" Reginald opr GRCo r975 S Water
Roland's Market Roland Dumas prop 99 Ruth
" Upholstery Roland Bonnoyer prop 248 N Front
Rolli Albert A D (Domenica) slsm Giusti Baking Co h847 Acushnet av
" Aldo (Aurora)sta eng Giusti Bkg Co h144 Merrimac
" Emanuel (Entina) opr WM h690 Acushnet av
" Mario (Cecelia) maintenance supt Giusti Baking Co h110 Merrimac
Rollins Albert J (Phyllis M) maintenance man NBG&ELCo h207 Allen
" Arthur D (Frances T) wvr HMfgCo h23 Salisbury
" Arthur D Jr (Irene) wvr Atlantic MfgCo h27 Viall
" Blanche R (Mrs Manuel J) cloth room H MfgCo h49 Ellen
" Fannie M wid Manuel J r314 Allen
" Harold D charger Elco Mfg Co r314 Allen
" John J (Pearl Orise) painter h165 Elm
" Manuel J (Blanch R) slsm h49 Ellen
" —see Raulins and Rawlins
**ROLLINSON FREDERICK (Sarah E) supt Soule Mill h68 Florence**
Rollo Alveda (Mrs Julius A) emp GMCorp h104 Stephen SD
" Julius A (Alveda) barber 283 Rivet h104 Stephen SD
Rolnick Edward (Muriel) designer MTD&M Co h192 Church
Roman Constantine (Loretta) opr h184 Phillips av
" Horace (Marion) fireman h139 Bates
" Miguel r413 Kempton

Roman RosaV(Mrs Steven)(C-8 Laboratories Holding Co) h71 Ohio
**ROMAN STEVEN (Rosa V) sec St George Mfg Co h71 Ohio**
Romanowicz Adam (Eva) retired h6 Bonneau ct
" Irene A clk Planter's Peanuts r6 Bonneau ct
" John (Edwina) mach CSCo r131 Bullard
" Leo r102 Lafayette
" Mary wid Joseph h173 Princeton
" Mary Mrs mill opr FCM r102 Lafayette
" Rudolph clk r131 Bullard
" Sophie opr ACorp r173 Princeton
" Stanley (Stella) opr HMfgCo h131 Bullard
Romanowski Walter F (Mary) mgr Polish Veterans Club h41 Princeton
Romanski Marjorie (Mrs Teddy) clk Arlan's h52 Mosher
" Stasia K sec Herbert L Rodman r345 Earle
" Teddy (Marjorie) patrolman NBPD h52 Mosher
" Theodore (Alice) emp MTD&MCo r37 S Sixth
Romeiro Manuel clk Sylvia Package Store r136 Deane Apt 27
Romella Beauty Salon (Romeo O and Ella A Bergeron) 204 Union
Romeo J Lemire Wood Work Shop Romeo J Lemire prop 1068 Purchase
Romy's Barber Shop Romeo A Viens prop 20 Sears ct
" Variety Store Romeo Desjardins prop 907 Brock av
Ronald Alex (Jean) welder NBG&ELCo h66 Emma
Ronan Edward J (Eliza) loom fixer Jebbo Mill h7 McGurk
" Edward J Jr USMM r7 McGurk
" James S (Eliane) clk PO h367 North
" Maurice H (Margaret M) steamfitter h5 Reynolds
" William J photographer APCo r367North
Ronayne Helen M nurse 220 Palmer h do
Rondeau Alcida (Flora) chauf FCM h149 Phillips av
" Angele (Mrs Joseph E) box tube GT&RCo h149 Phillips av
" Delphis (Clarinda) retired h156 Reynolds
" Ernest F (Addie I) baker Sisson's Bakery h62 Durfee
" Eva J wid Leander J h1939 Purchase
" Flora R (Mrs Alcida) emp HMill h149 Phillips av
" Joseph r1103 S Water (3)
" Joseph E (Angela) h149 Phillips av
" Louis (Claire D) attdt A&P Parking Lot h133 Phillips av
Rondoletteo Theresa wid Charles h239 State
Ronnie's Market Harry Chadwick Jr prop 1021 County
Ronny and Danny Corp Homer's Wharf treas-gen mgr Hervey E Tichon
Rooks Albert (Violet B) chef h11 Park pl
" John R messenger Merchants Nat Bank r634 Union (8)
" Rose C Mrs h14 Cottage
" Violet M clk r11 Park pl
Rooney Alice T Mrs clk Public Market r353 Wood
" Edward E retired r1076 S Water
" Elizabeth r873 S Water
" Frederick J (Jessie) emp Newport h82 Chancery
" James (Pauline) pressman h30A Mt Pleasant Homes
" James F USA r112 Clark
" John (Sarah) watchman h9 Viall
" John C acting mgr Stop & Shop 267 Sawyer r192 Middle
" Joseph D r11 Holly
" Lawrence E (Ellen G) h112 Clark
" Lawrence E Jr student r112 Clark
" Lawrence F (Rose L) slsm Ideal Sales Co 1516 Acushnet av h1280 do (5)
" Rose L (Mrs Lawrence) bursar Taber Academy h1280 Acushnet av
Roosevelt Apartments Samuel Kaplan mgr apartments 415 County
Root Etta M wid Frank Jr h65 Washburn
Ropoza—see Rapoza
Roppolo Angelo (Margaret) bartender Atlantic Hotel h100 Parker
" Antonio K (Mary B) beam boy WM h16 Richmond
" Arthur bartender Monty's Grill r16 Richmond
" Domenic (Olga) lab Newport RI h94 Durfee
" Julia hairdresser Olympia Bldg r16 Richmond
" Olga (Mrs Domenic) stitcher Silverman's h94 Durfee
Roque Antone (Elvira) opr USRCo h32 Sagamore
" Antone (Mary) emp GMCorp h7 Russell's Mill rd SD
" Frank (Olinda) baker Fall River r175 Belleville av
" Mario A (Ida) r7 Russell's Mills rd SD
Rosa Agnes (Mrs John) stitcher h114 Grinnell
" Alfred presser Youth Craft h244 Rivet
" Antone Souza (Angelina) mill opr h325 Bolton
" Antone S Jr(Hilda)emp City Health Dept r325 Bolton
" Antonio J (Elsie) truck driver r94 Rodney
" Bernardino C (Emily) bartender h244 Rivet
" Candida r289 Acushnet av
" Clara (Mrs Olympio) doffer NMills h289 Acushnet av
" Emily (Mrs Bernardino) hand sewing Youth Craft h244 Rivet
" Evelyn M (Mrs Frank P) opr GT&RCo h75 Delano
" George F (Doris) prop Rosa's Auto Repair h49 Frederick
" Georgianna mach opr Singer Sewing Co r305 Central av
" Hilda (Mrs Antone S Jr) winder tender USRCo r325 Bolton
" John (Lillie) carp h120 Hope
" John (Agnes) mill opr h114 Grinnell
" John G (Mary J) cook Lorraine Coffee Co Inc h439 Purchase
" John G Jr cook Lorraine Coffee Co Inc r 439 Purchase
" Jose E (Maria D) emp Atlantic Corp h44 Winsper

" Joseph (Libania) press opr St George Mfg Co h37 Swift
" Joseph r67 Delano
" Joseph (Agnes) emp Belleville Warehouse h73 Hathaway
" Joseph L r289 Acushnet av
" Libania (Mrs Joseph) drill opr St George Mfg Co h37 Swift
" Mary wid Antone h67 Delano
" Mary emp CDECorp r111 Sagamore
" Olympio (Clara) comber tender Nash Mills h289 Acushnet
" —see Rose and Roza
Rosa's Auto Repair George F Rosa prop 600 S Water
Rosario Antone M (Clara M) carder tender h284 Acushnet av
" Clarice r174 S Second
" Eva r89 Pleasant
" Joaquim (Flora) mill opr HMfgCo h17 North
" Joaquim M r62 S Second
" Joseph lab r4 Washington
" Joseph A r284 Acushnet av
" Manuel A cleaner KMills r284 Acushnet av
" Manuel J opr FCM r114 Acushnet av
" Mary C wid Vincent h557 S Water
" Mary D student r557 S Water
" Pedro J (Margarite) emp KMills h306 S Second
" Sabastian opr FCM h174 S Second
" Theo R student r44 Woodlawn
" Vincent mill opr h163 Walnut
" Walter (Frances) fish cutter r174 S Second
Rosche Alice (Mrs William F) nurse 72 Crapo r do
" William F (Alice) seaman r72 Crapo
Roscoe Bella Mrs r84 Washington
Roscow Albert (Gladys) mach APCo h209 Query
" Albert Jr student r209 Query
" Frederick USN r553 Ashley blvd
" Frederick W Jr (Alma J) auditor Field Investigator emp US Employment Bureau h28 Pauline ND
" Gertrude M clk W T Grant Co r553 Ashley blvd
" Harold (Ethel H) die mkr JIPInc h553 Ashley blvd
Rose Adelaide P (Mrs Manuel F) stitcher Economy Blouse Co h1682 Purchase
" Agnes bkpr Prud Life Ins Co r61 Clara
" Agnes M insp WM r21 Willis
" Aguinel A (Benvinda) elec Joe's Elec Shop r95 Washington
" Alfred F (Beatrice) emp city r228 Dartmouth
" Alice (Mrs Joseph E) winder Jebb Mill h10 Cleveland
" Alice sewer Dunhill Co r439 Purchase
" Alice M (Mrs Joseph A) fish skinner 8 Bells Fillet Co r248 S Second
" Amelia emp FCM r46 Washburn
" Amelia wid Joseph G h126 Crapo
" Andrade (Virginia) h372 S Second
" Angelina (Mrs Manuel P) mill opr h434 Rodney French blvd
" Anita tire builder GT&RCo r95 Pleasant
" Anna spooler tender r112 S Sixth
" Anna F (Mrs William F) mill opr GMCorp h71 Forest
" Anna M mill opr r95 Washington
" Anthony (Adelina Rose) retired h208 Grinnell
" Anthony (Rose) tchr South Sch h293 County
" Anthony D (Mary) tractor opr RC&B h20 Phillips av
" Antone r112 S Sixth
" Antone (Belmeda) farmer ND h10 Transit
" Antone Jr (Margaret) mill opr h51 Rivet
" Antone F (Mary P) opr KMills r174 Richard
" Antone G (Florence) opr FRCorp h123 Fruit
" Antone P r38 Russell
" Antone S (Matilda) opr HMfgCo h95 Washington
" Antonio (Mary N) h116 Division
" Antonio J (Mary P) USMM h316 S Water
" Armando A (Eva) cook h65 S Sixth
" Arthur Jr (Leah) emp Frates Dairy h17C Mt Pleasant Homes
" Arthur (Mary) yardman NMills h513 N Front
" Arthur E laundry wkr St Luke's Hosp r399 S Second
" Arthur F (Gilberte) mach MTD&MCo h 58 North
" Arthur F (Mary F) elev opr MTD&MCo h34 Wing
" Aurore (Mrs Manuel) mill opr h321 Bolton
" Barbara clk Lorans Studio r23 Spooner
" Beatrice (Mrs Alfred F) opr ACorp r228 Dartmouth
" Beatrice bkpr r84 Allen
" Beatrice A sec Curtis C Tripp r217 Cottage
" Benjamin (Barbara) lab h132 Bay Village
" Bernice (Mrs George) asst floorlady Tru-Dee Inc h97 Purchase
" Bertha A (Mrs Manuel G) wvr r78 Fern
" Beverly stitcher Venetian Blind Co r35 Arnold SD
" Carrie r34 Wing
" Casmir (Josephine) cook h4 Washington
" Catherine h46 Washburn
" Cecelia bkpr MTD&MCo r134 Pleasant
" Celinda Mrs h146 Pleasant
" Charles h543 Acushnet av
" Charles (Mary) prop Rose's Variety r187 Hathaway
" Charles (Evelyn) lab St Luke's Hosp r68 Hall
" Charles G opr h48 Thompson
" Charles G Jr (Elvira G) mach W T Manning h23 Spooner
" Charles P (Teresa S) mach opr Pairpoint h23 Spooner
" Christine P wid Charles F h12 Wall
" Clare bkpr Cherry's & Co r84 Frederick
" Delia (Mrs John G) emp ACorp h368 Hemlock SD
" Diamentina (Mrs Frank G) wvr GMCorp h202 Hemlock
" Domingo P mach opr MTD&MCo r95 Washington
" Doris R emp CD&ECorp r58 North

Rose Dorothy stitcher Youth Craft Clothing r513 N Front
" Dorothy (Mrs Frank) roller cleaner N Mills h487 N Front
" Dorothy dom r436 Purchase
" Dorothy M cashier F W Woolworth Co r 321 Bolton
" Edmond emp KMills r434 Rodney French blvd
" Edmund USN r202 Hemlock
" Edward emp USRCo r51 Rivet
" Edward (Agnes) r44 Allen
" Edward (Cecilia) mech h3 Warwick
" Edward (Cecelia) foreman Smith Brewery h3 Warwick
" Edward r45 Columbia
" Edward A (Grace M) embalmer Sullivan Funeral Home r76 Bedford
" Edward G (Anita) mach opr MTD&MCo h350 Allen
" Elizabeth r58 Howland
" Elizabeth H Mrs emp Hoosac Mills r374 Front
" Elizabeth M (Mrs Louis) spinner KMills h58 Woodlawn
" Elvira (Mrs Manuel F) warper tender USRCo r64 Bliss
" Elvira G (Mrs Charles G Jr) clk Enterprise Dept Store h23 Spooner
" Emily opr GMCorp r399 S Second
" Ernest mill opr HMfgCo r116 Division
" Estelle file clk GMCorp r12 Borden
" Estufania Mrs h rear 32 Acushnet av
" Eunice G emp Waldorf Cafeteria r584 Purchase
" Everett truck driver r153 Acushnet av
" Falie fisherman r216 Middle
" Felix truck driver GT&RCo r116 Middle
" Flora Mrs stitcher Monarch Clothing Co h13 Rivet
" Florence (Mrs Joseph F) insp MCCo h62 Sidney
" Frances wid Julio C h19 Larch
" Francis (Diamentina) plumber R Wood h 18 Myrtle
" Francis V USA r26 Borden
" Frank (Dorothy) h487 N Front
" Frank opr r333 First
" Frank emp H Oil Co r88 Mill
" Frank (Ida) retired h195 County
" Frank (Mary) opr NBRCo h35 Arnold SD
" Frank E (Mary S) h10 Cleveland
" Frank G (Diamentina) mill opr GMCorp h 202 Hemlock
" Frank G (Eva B) opr FRCorp h99 Hemlock
" Frank P (Evelyn M) mill opr GMCorp 75 Delano
" Frank P (Helen) truck driver Andrews & Pierce Inc h379 Ash
" Frank P (Bertha) battery hand HMfgCo h84 Frederick
" Frank P retired h134 Pleasant
" Frank P r475 Purchase
" Frank P Jr emp Hathaway Oil Co h54 Durfee
" Fred P (Delia) ice and oil dealer h104 Stephen SD
" George (Margaret) mill opr GMCorp h46 Fruit
" George r41 Briggs
" George (Bernice) tying-in hand HMfgCo h97 Purchase
" Gertrude Mrs h209 Kempton
" Gilbert (Mrs Arthur) emp KMills h58 North
" Gladys emp CNCo r57 Foster
" Gordon I (Lillian Norma) civil eng NB public works dept r100 Morgan
" Grace F winder HMfgCo h28 Viall
" Grace M (Mrs Edward) clk Morris Plan Bank h76 Bedford
" Harry r442 County
" Irene packer MTD&MCo h293 County
" Jack (Annie) opr HMfgCo h397 Rivet
" Joanna insp ACorp r113 Acushnet av
" John watchman G&WInc r23 Bourne
" John student h21 Independent
" John r333 First
" John (Mary) trucker FRCorp h108 Winsor
" John (Mary) opr GT&RCo h30 Acushnet av
" John (Mary) jan h814 First
" John F (Antonia) clk Union Foodland Inc h118 Acushnet av
" John G (Mary D) mill opr USRCo h26 Borden
" John G (Wanda J) watchman Pierce Bros Ltd h354 Allen
" John G (Delia) mill wkr USRCo h368 Hemlock SD
" John G Jr (Sophie) draw tender NB Fn Bridge h11 Norwell SD
" John J Jr emp Lupos Restaurant r62 Briggs
" John P (Etta M) lab city h243 State
" Joseph student r64 Bedford
" Joseph r104 Jouvette
" Joseph battery hand HMfgCo r126 Crapo
" Joseph lab NB water dept r67 Delano
" Joseph (Hortense C) mill opr h362 Orchard
" Joseph (Virginia) taxi driver h171 Grinnell
" Joseph (Marie C) lab HMfgCo h40 Susan SD
" Joseph (Mary) retired h507½ S Second
" Joseph (May de C) retired h75 Presidential Hts
" Joseph (Kathleen) truck drvr h549 John
" Joseph Jr (Irene) opr GCorp h190 Division
" Joseph A (Alice M) r248 S Second
" Joseph E (Alice) doffer HMfgCo h10 Cleveland
" Joseph E (Alice D) opr r10 Cleveland
" Joseph F (Florence) carp h62 Sidney
" Joseph G (Marion H) opr FRCorp h99 Hemlock
" Joseph P (Mary S) h45 Columbia
" Josephine (Mrs Manuel) wvr GMCorp h169 Richards
" Josephine spinner Fisk Mills r64 Jouvette
" Julia wid Albert opr ACorp h285 Acushnet av
" Julia wid Albert M h61 Russell
" Julia Mrs h113 Acushnet av
" Lawrence (Edith) hangar crewman NB Municipal Airport h68 Acushnet av
" Leonard (Cecelia) winder tender HMfgCo r439 Purchase

" Leonard J (Lily) maintenance man St Luke's Hosp h204 Brownell
" Leonard J student r50 W Cove rd SD
" Leslie A (Anna M) emp NB News Co r16 Rounds
" Louis (Elizabeth M) opr GT&RCo h58 Woodlawn
" Louis (Grace) trailer helper h18 Hollyhock
" Louis T (Valdemira) carp h41 Briggs
" Lucille emp Guba's Pharmacy r50 W Cove rd SD
" Manuel emp Taunton r190 Division
" Manuel (Aurore) chauf Maye & Ney Trans Co h321 Bolton
" Manuel (Philomena) chauf L S Eldridge & Son h368 Park
" Manuel (Adelaide P)tractor driver RC&B h1682 Purchase
" Manuel watchman WM r117 Pleasant
" Manuel (Ida) lab WM h95 Pleasant
" Manuel (Josephine) farmer r169 Richards
" Manuel (Mary) mill opr Page Mill r19 Hemlock
" Manuel Jr speeder tender KMills h646 S Water
" Manuel A (Nancy A) baker h188 North
" Manuel C retired h1229 Cove rd
" Manuel F (Elvira B) prop Red Cedars Cafe h64 Bliss
" Manuel F Jr USA r28 Viall
" Manuel G fixer Dartmouth Mill h61 Clara
" Manuel G (Olive) h135 Field
" Manuel G (Hilda) wvr Priscilla Mills h 1563 Cove rd
" Manuel G Jr (Mary T) emp City of NB h65 Short
" Manuel G (Bertha A) truck driver City r 78 Fern
" Manuel H (Fernanda A) emp Arthur Durate r26 Cove
" Manuel P massage r171 Elm
" Manuel P (Angelina) baker h434 Rodney French blvd
" Margaret wid Frederick S h873 S Water
" Margaret opr KMills r51 Rivet
" Marianna r134 Pleasant
" Mario (Evelina) emp H S Hutchinson & Co h90 Hillman
" Marion (Mrs Joseph G) opr GMCorp h99 Hemlock
" Marion Mrs h64 Jouvette
" Mary dom r2 Grove
" Mary saleslady 937-939 S Water h399 S Second
" Mary spooler GMCorp h219 Rivet
" Mary Mrs mill opr h63 Collette
" Mary Mrs h188 Belleville rd
" Mary Mrs dom r64 Bedford
" Mary Mrs dom h333 First
" Mary wid Antone h120A County
" Mary wid Manuel G r86 Nash rd
" Mary wid Frank h75 Acushnet av
" Mary A wid Anthony E h6 Riverside av
" Mary E wid Antone h247 Field
" Mary G wid Antone h350 Allen
" Mary G mill opr GMCorp h48 Thompson
" Mary P (Mrs Antone F) mill opr KMills r174 Richard
" Mary S (Mrs Joseph P) winder tender USRCo h45 Columbia
" Mary T (Mrs Manuel G Jr) laundry wkr St Luke's Hosp h65 Short
" Matilda wid Joseph h436 Purchase
" Melvin mill opr HMfgCo r1057 S Water
" Mildred H student r439 Purchase
" Norman P USA r188 North
" Olinda Mrs h146 Pleasant
" Oline (Mrs Manuel G) mill opr GMCorp h135 Field
" Olive Mrs warper tender USRCo h50 W Cove rd SD
" Olive r61 Acushnet av
" Patricia F student r59 Jenney
" Peter USA r95 Pleasant
" Priscilla C office wkr Masonic Bldg r321 Bolton
" Priscilla E emp HMfgCo r rear 567 First
" Quiteria r30 Viall
" Raymond (Laura) emp NB Venetian Blind Co h1565 Rodney French blvd
" Richard r123 Fruit
" Rita (Mrs Wallace A) emp ACorp h49 Frederick
" Rita D Mrs prop Rita's Beauty Parlor r596 Brock av
" Robert mill opr r51 Rivet
" Rose M Mrs h86 Mosher
" Sadie I wid John P h100 Morgan
" Sarah spooler tender Fisk Mill r19 Larch
" Sophie S (Mrs John G) battery hand GMCorp h11 Norwell
" Theodore patrolman SDPD h52 Stackhouse SD
" Thomas (Dorothy) emp Standard-Times h46 Princeton
" Virginia wid Joseph D h190 Division
" Wallace A (Rita) emp HMfgCo h49 Frederick
" Wanda J (Mrs John G) spinner Pierce Bros Ltd h354 Allen
" William (Mary) opr h28 Belleville rd
" William (Josephine L) foreman JIPInc h59 Jenney
" William E (Alice) fruit 986 Brock av h856 do
" William E Jr student r856 Brock av
" William F (Anna F) retired h71 Forest
" William F (Louise V) mech HMfgCo h 172 Rivet
" William J (Alice) slsm h62 Briggs
" William T (Sophie) fisherman h20 Fulton ct
" —see Rosa and Ross
Rose's Market Antone R Beatriz prop 118 County
" Variety Charles Rose prop 597 Cottage
Rosebottom John T (Margaret) emp city h42 Dudley
Rosedale Apartments Joseph Richard mgr 542 County
Roseman Charles r256 Coffin av
" Charles prop Marvel Cleaner r258 Coffin av
" Leonard USAAC r127 Belleville rd
" Meyer (Libby) prop New Bedford Sportswear h56 Peckham
" Samuel (Rose L) foreman M&MMfgCo h127 Belleville rd
Rosen Abraham (Rose) slsm Jack and Jill Shoppe h185 Rounds
" Daniel T r185 Rounds

Rosen Israel(Marie)mgr Nemrows Wholesale Tobacco Union h124 Washington
" Joseph (Grace A) h684 Rockdale av
" William medical examiner and physician 156 William h do
Rosenberg David (Swaye & Co) r305 Pleasant
" Harry L (Shirley R) public acct 463 Clinton h do
" Jack M lawyer 758 Purchase (16) r133 Plymouth
" Jacob (Bessie) prop NY Kosher Delicatessen & Lunch h305 Pleasant
" Max (Bernice) mgr NY Kosher Delicatessen & Lunch h38 Cottage
" Morris A (Leona S) prop Surprise Clothing h323 Bedford
" Phyllis A sec New York NY r133 Plymouth
" Robert (Anne) physician 84 Acushnet av h148 Carroll
" Sol (Sara B) lawyer 758 Purchase (16) h133 Plymouth
Rosenblum Celia Mrs h91 Merrimac
" Fred r91 Merrimac
Rosenfield Abraham (Velda) clk Brody Furniture Co h512 Allen
" Benjamin (Fannie) retired h581 Allen
" Jeanette clk Lincoln Store r44 Fair
" Reuben (Rita) prop Superior Sales h634 Union
" Samuel (Doris) clk Brody Furniture Co r 532 Sawyer
" Sarah wid Samuel h44 Fair
" Sidney (Kaye) (Brody Furniture Co) h235 Shaw
Rosenstock Carl emp State Armory r117 High
Rosenthal Albert L dentist r136 Clinton
" Harry (Fannie) carrier PO h170 Ryan
" Mark G dentist 372 County r136 Clinton
" Myer dentist 372 County h136 Clinton
Roshur George F mill opr WM h334 Ash
Rosin Benjamin treas Priscilla Mills Inc res New Jersey
Rosinowski Stanley weaver r325 Belleville av
Rosis Peter cook r1089 Purchase
Roskiewicz Leonard T (Beatrice) h69 Hatch
Roslan Pamel (Frances) wvr Gosnold Mill h 88 Tallman
Rosolko Alex (Mary) fore Monarch Wash Suit Co h376 Coggeshall
Rosparka John (Janet) emp RC&B r62 Fair
Ross Adelaide (Mrs Philip L) emp Celeste Mfg Co Inc h125½ Cove
**ROSS AGENCY Mrs Dorothy A Ross prop mimeographing employment agency and telephone secretarial service 201 Middle tel 3-0627**
" Alcide J L (Arline J M) mach J C Rhodes & Co h94 Hillman
" Alexander (Florence J) bricklayer CSCo h403 Cottage
" Alphonsine insp SMills r245 Sawyer
" Alphonsine r359 Summer
" Angus (Gertrude A) bus opr UStRyCo h315 Summer
" Anna S wid William A h588 Cottage
" Arline J M (Mrs Alcide J L) assembler JIPInc h94 Hillman
" Beauty Salon Rose A Ross prop 243 Sawyer
" Bernice (Mrs Wm J) warper tying HMfg Co h524 Kirby
" Beryl I public health nurse NB Bd of Health h68 Willis
" Beverly student r524 Kirby
" Carl L (Marjorie J) clk MTD&MCo h87 S Sixth
" Charles (Eliza) retired h109 Clark
" Charles W (Alice E) lino opr Standard Times h57 Morgan
" Clarina E Mrs h644 Shawmut av
**ROSS DOROTHY A wid Samuel prop Ross Agency h201 Middle**
" E A Co Paul Chatterton mgr whsle radio parts 1509 Purchase
" Edgar J (Beatrice) retired h121 Perry
" Edward J r180 Palmer
" Eileen tchr J Hanigan School r524 Kirby
" Ella L Mrs h239 Cedar
" Francis A emp NYCity r81 Cedar
" Frederick emp Strand Leather Goods r 1089 Purchase
" George N (Muriel H) meter reader NBG &ELCo h69 Spruce
" Gertrude E sten 628 Pleasant (208) r300 Cedar
" Harold C (Doris M) slsm Hathaway Bakery h609 Cottage
" Hazel M tchr T R Rodman Sch h51 Florence
" Helen W emp NYCity r81 Cedar
" Irving student r315 Summer
" Isabella M insp GT&RCo r26 Shore
" James shipper JIPInc h588 Cottage
" John guard Bristol County H of C r588 Cottage
" John W (Minnie F) houseman NB Hotel h81 Cedar
" Kenneth F (Helen M) slsm Brenneke Pies r180 Palmer
" Laurent r359 Summer
" Leonard W emp ACorp r81 Cedar
" Lillian B tchr NBHS r245 Sawyer
**ROSS M GRACE dir New Bedford Visiting Nurse Association h415 County**
" Mary S wid Charles H clk NBDGCo h180 Palmer
" Muriel B (Mrs George N) office nurse J B Webster h69 Spruce
**ROSS MURRAY N asst mgr Ross Agency r201 Middle**
" Oscar C musician r644 Shawmut av
" Philip L (Adelaide) loom fixer HMfgCo h122½ Cove
" Phillip A (Elizabeth M) knotting mach opr HMfgCo r33 McGurk
" Phillip Rev r359 Summer
" Robert A (Ruth E) exec dir Junior Achievement Inc h1043 Acushnet av
" Rose A prop Ross Beauty Salon h245 Sawyer
" Sadie M stitcher r588 Cottage
" Sarah wid George N h300 Cedar
" Truman W (Helen A) carp Sheldon Judson h44 Pauline
" Virginia L student r201 Middle
" Walter B (Clara S) emp MTD&MCo h 158 Central av
" William J (Bernice) chauf SD h524 Kirby
" Winston r315 Summer
" —see Rosa Rose also Roza

Rossi Americo lab NBRCo r747 Belleville av
" Andrew (Grace) wvr Lambeth Rope Corp h244 State
" Edward (Bernice) baker Sigurd Midttun Bakery h531 Purchase
" Harry lab r1041 Purchase
" Helen R wid Wm N h170 Rounds
" James C (Lillian F) wvr WM h21 Ashland pl
" John (Maria) mach RC&B h18 McMurray ct
" Joseph (Angeline) retired h747 Belleville av
" Joseph (Louise) emp GT&RCo h88 Cove
" Lillian F (Mrs James C) cashier Rialto Theatre h21 Ashland pl
" Louis loom fixer KMills r788 County
" & Hirshon G Warren Hirshon prop adv agency 114 Middle
Rossignol Delia wid Albert h19 Woodlawn
Rossiter James (Clita) retired h136 Branscomb
Rostain Frances (Mrs Pawel) mill wkr h88 Tallman
" Pawel (Frances) weaver GMCorp h88 Tallman
Rostocki Roman (Sophie) retired h50 Tallman
Rostron Elizabeth wid Walter h9 McCabe SD
" Elizabeth N wid George h1749 Rodney French blvd
" Harry loom fixer Providence RI r1076 S Water
" Isabelle wid Thomas h32 Stapleton
" John E elec GMCorp r9 McCabe SD
" Richard (Ethel) auto mech Shard's Service Sta h82 Mott
" Richard h1 Jason ct
" —see Rawstron
Roszkiewicz Joseph (Victoria) emp RC&B h96 Holly
" Josephine D stitcher r96 Holly
" Nancy emp Acushnet Process r96 Holly
" Rudolph (Jeannette L) emp RC&B h96 Holly
" Victoria (Mrs Joseph) cleaner Silverman's & Sons h96 Holly
Rotch Russell h51 S Sixth
Rothaug Marie C emp NY r88 Highland
" Raymond J (Clara) fisherman h88 Highland
Rothberg Benjamin (Anna) mgr Dorice Hat Shop mgr Francis Hat Shop and prop Alice Hat Shop h196 Mt Pleasant
" Philip mgr Alice Hat Shop res inq do
Rothe Torger K bus driver UStRyCo r1235 Sawyer
Rothera Myrtle wid David pump tester NB Rayon Co r1891 Acushnet av
" Ona insp Ace Cabinet Shop r134 Deane
Rothwell Gladys opr NET&TCo r220 Palmer
" Harry retired r1061 Purchase
" Jennie N r2051 Acushnet av
" John (Kathryn H) truck driver Howland Linen Co r4 Smith ct
" John F window cleaner 1493 Purchase h do
" Kathryn H (Mrs John) insp Howland's Linen Co r4 Smith ct
" Stephen G (Margaret M) physician 100 Eighth and school physician h98 do
Rottenberg Ada G medical tech 30 Clinton r1 Clinton pl
Rouillier Adrian (Georgette) emp Firestone h 470 Ashley blvd
" Dominia (Angelina) h223 Myrtle
" Hector R Jr (Lillian C) mach opr RC&B h1901 Acushnet av
" Leo (Alice) doffer New Pierce Mill h35 Deane
" Marie L wid Hector r169 Query
" Mary Rose clk Lloyd's r149 Cottage
" Moise (Adele J) retired h56 Duncan
" Philip L emp NYNH&HRR r204 Sawyer
" Roland E packer My Bread Baking Co r 1901 Acushnet av
" Victoria wid Joseph H h204 Sawyer
Rouke Helen G wid Edward T h78 Durfee
Roullier Ernest (Evelyn) doffer NMills h188 Hersom
" Joseph (Alice) emp RC&B h34 Bentley
Round Joyce r143 Belleville rd
" William (Alice C) mill opr h143 Belleville rd
Rounds Albert F (Bertha M) ship bldr h487 Hillman
**ROUNSEVELL ADONIRAM T (Ida W) asst treas New Bedford Institution for Savings h 115 Washington Fairhaven**
" Elizabeth sec NB Five Cents Savings Bank r362 Maple
" Ethel E bkpr Cornish & Co Inc r211 Summer
**ROUNSEVELL HARRY G (Ellen D) office mgr and treas New Bedford Rayon Co h362 Maple**
Rounseville Alice W Mrs h218 Eugenia
" Clarence L emp FCM h31 Maitland
" Clyde L (Gladys C) (Tallman LaBrode & Rounseville) h311 Arnold
" Gladys C (Mrs Clyde L) clk NB park dept h311 Arnold
" Horace J h130 Willis
Rounsville Alice J wid Waldo L h90 Bay Village
Rourke Andrew W Jr (Grace) carp r570 Kempton
" Harold slasher tender RMInc h909 County
" Joseph E mill opr RMInc r909 County
" Lloyd K (Leona M) foreman UStRyCo h20 Peckham
" Lloyd K Jr fishcutter Sea View Fish Co r20 Peckham
" Mary A wid Frederick J h139 Willis
" Mary E wid Edward J h909 County
" Richard E (Rose) sawyer Acushnet Saw Mill r410 Cedar
" —see O'Rourke
Rouse Stanley W (Violet E) chauf UStRyCo h52 Vine
Rouselle Yvonne emp ACorp r149 Bullard
Rousse Minnie wid Frederick retired r18 Seventh
Rousseau Adeline V wid Jos A h596 Cottage
" Adrienne M stitcher Celeste Handbag Co h584 Purchase
" Alfred (Melvina) carp h273 Ashley blvd
" Alfred N (Florence) h378 Oliver
" Alphonse (Yvonne) weaver HMfgCo h 281 Bates
" Arsene S (Gertrude C) motorman UStRy Co h884 County

Rousseau Arthur(Veronica)opr HMfgCo h21 Nelson
" Arthur J (Alice) clk 1209 Acushnet av r130 Tallman
" Camille E (Irene M) social wkr Bureau of Old Age Assistance h237 Ashley blvd
" Charles H (Grace H) clk LaFrance Jewelry h56 Plymouth
" Clement O (Mary V) emp My Bread Baking Co h70 Humphrey
" Constance stitcher Primrose Bedspread Co r21 Nelson
" Cordelia wid Odilion h197 Rivet
" Elmina wid Napoleon h330 N Front
" Elphege (Angelina) retired h63 Independent
" Florence A (Mrs William D) cashier SRCo h32 DeWolf
" Florence L clk r596 Cottage
" Frank r359 Summer
" George J USA r37 Sheldon
" Gloria office clk JIPInc r281 Bates
" Hector T (Cecile) retired h65 Hatch
" Irene cloth insp HMfgCo r54 Woodlawn
" Isabelle M (Mrs Louis A) mgr Ideal Hotel h1076 S Water
" Jean L USN r37 Sheldon
" Joseph A (Irene) emp State h209 Rockland
" Joseph A (Lorette) mach APCo h1441 Morton av
" Joseph F (Simonne) h37 Sheldon
" Leo E (Eva) mail carrier PO r1076 S Water
" Leo J bartender r330 N Front
" Leonard USN r37 Sheldon
" Lorette (Mrs Joseph A) weaver FCM h 1441 Morton av
" Louis (Anita) opr HMfgCo r27 Rodney
" Louis (Bertha) tree cutter City of N B h 330 N Front
" Louis (Lucille) plumber h130 Tallman
" Louis A (Isabelle M) custodian RC Ingraham Sch h1076 S Water
" Lucien L slsm r281 Bates
" Mary Mrs shaker Blue Ribbon Laundry h54 Woodlawn
" Mary L Mrs r21 Nelson
" Mary M Mrs h396 S Second
" Morris pres Colonial Textile Corp res New York City
" Norman r281 Bates
" Norman opr GT&RCo r85 Jouvette
" Ovila F (Emma) emp MTD&MCo h72 Highland
" Olympe r162 Sawyer
" Omer L (Gilberte) slsm 229 Coffin av h82 Clifford
" Paul student r21 Nelson
" Raoul (Yvonne) tender KMills h85 Jouvette
" Raymond A A (Virginia) emp Dawson's Brewery h35 Rodney French blvd
" Rita r85 Jouvette
" Rodman R r596 Cottage
" Roger L hlpr Cain's Trucking r8 Emma
" Severine wid Adelard h130 Tallman
" Simonne (Mrs Joseph F) prop R&PCorset & Dress Shoppe h37 Sheldon
" Telesphore (Celia) mill opr h251 Phillips av
" Telesphore Jr mach opr r251 Phillips av
" Wilfred USAAF r97 Mt Pleasant
" Wilfred B (Eva) jeweler LaFrance h63 Independent
" Wilfred C (Eva B) pres-treas Paramount Supply House Inc h97 Mt Pleasant
" Wilfrid J (Margaret I) pres Chambre de Commerce and physician 2055 Acushnet av h do
" William D (Florence A) shipping clk RCB Corp h32 DeWolf
" —see Ruosseau and Brooks
Rousselle Napoleon (Yvonne) wvr Nash Mill h149 Bullard
Roussin George L (Alida B) loom fixer h1070 Tobey
" Zeniade emp N B Cotton Mills Corp r1027 Tobey
Routhier Peter retired h180 Blackmer
" Renie r180 Blackmer
Roux Albert L (Bertha) opr JIPInc h199 Harwich
" Bertha C assembler JIPInc h199 Harwich
Rovario Richard (Elizabeth) retired h973 Kempton
Rowan Margaret V h210 Division
Rowand Addie C wid Jacob r252 County
" James H stock clk NBDGCo r38 Madison
" John (Lucy O) emp MTD&MCo h389 Cottage
" Lillian M Mrs tchr William H Taylor Sch r229 Pleasant
" William H retired h228 Pleasant
" William O(Lillian M)mgr Commonwealth Fund r228 Pleasant
Rowbotham George H (Mary) fixer WM h279 Tinkham
" Harry (Dorothy) night fireman CSCo h39 Pauline ND
" Kenneth utility man NMills r279 Tinkham
" Lillian M h279 Tinkham
Rowe Barbara student r126 Chestnut
" Elizabeth (Mrs Samuel) mach opr Fairhaven Corp h484 Summer
" Herma C (Mrs Preston B) dist director Mass Dept of Public Welfare h126 Chestnut
**ROWE JOHN A (Henrietta) asst mgr W T Grant Co h6 Park av**
" Joseph r1057 S Water
" Preston B (Herma C) training specialist US Vet Adm h126 Chestnut
" Samuel (Elizabeth) pressman APCo h484 Summer
" Virginia h976 Acushnet av
" Willard C student r126 Chestnut
Rowland Mary wid William h523 Sawyer
Rowley Thomas E (Claudia) pressman APCo h110 Nash rd
Rowson John F (Almy) taxi opr h317 Hersom
" —see Rawson
Roy Adelard (Violet M) doffer h258 Coffin av
" Alderic r359 Summer
" Alfred lab r71 Kenyon
" Alfred (Anna) h12 Marvin
" Alfred J mill opr r91 Hathaway
" Alice I (Mrs Peter) trimmer MCCo h1 Thatcher
" Alphonse (Diana) emp RC&B h154 Cedar Grove

" Alphonse (Cedulie) retired r172 Deane
" Alphonse E (Gilda R) filling man HMfgCo h429 S Second
" Amedee (Madeliene) lab Frank C Taylor h117 Coffin av
" Anselme (Mary A) carp h173 Shaw
" Antoinette A spinner Nash Mills h319 Belleville av
" Antonio (Stachia) mill wkr FCM h326 N Front
" Armand J (Rose) asst mech RC&B h64 Princeton
" Arsene A carp h288 Coffin av
" Artemise Mrs mill opr h91 Hathaway
" Arthur (Irene) mill wkr FCM h146 Bullard
" Barbara M bkpr r186 Grinnell
" Beatrice A (Mrs Elie L) clk 1452 Acushnet av h1462 do
" Bibiane (Mrs Eugene) (Lund's Corner Dry Goods) h1048 Phillips rd
" Catherine r Branscomb
" Clarinda wid Adelard r111 Hadley
" Doris waitress A B Lunch h286 N Front
" Dorothy tchr Dartmouth r69 S Sixth
" Dorothy (Mrs Joseph C) bkpr E J Smith & Co h179 Ashley blvd
" Edmond carp r159 Tallman
" Edmond (Henrietta) h159 Tallman
" Edward (Sarah) body fender wkr Winet Auto Body h192 Sawyer
" Edward (Maria) chef h101 Maxfield
" Edward (Mary) h218 Downey
" Edward W slsm r186 Grinnell
" Edward W (Laverne) h101 Maxfield
" Eli M (Viola) mill opr Hoosac h rear 20 Marvin
" Eliane R emp CSCo r1048 Phillips rd
" Elie L (Beatrice A) h1462 Acushnet av
" Emelien H (Cecile) slasher tender h3206 Acushnet av
" Emile (Clara) emp RC&B h106 Tallman
" Eric (Marceline) slsm h203 Belleville av
" Eugiene wid Joseph h89 Howard av
" Eugene (Bibiane) (Lund's Corner Dry Goods) h1048 Phillips rd
" Eugenie wid Alfred h794 Belleville av
" Evelyn battery hand WM r159 Tallman
" Exilda r359 Summer
" Florence (Mrs Roland A Jr) emp Auger & Auger h172 Hathaway
" Florien (Andrea) chauf NB Grain Co h27 Bullard
" G Albert(Claire E)mgr Orpheum Theatre and gen mgr King Theatres Inc h170 Brooklawn ct
" George J (Helen) cutter Celeste Pocketbook Factory h30 Adams
" Gilda (Mrs Alphonse E) bobbin cleaner H MfgCo h429 S Second
" Hector H student r37 Pontiac
" Hector J (Mary E) prop Roy's Market h37 Pontiac
" Helene wid Emile h3841 Acushnet av
" Henriette M r159 Tallman
" Henry mill opr N Mill r12 Marvin
" Henry (Irene) truck driver Oregon Cleaners h402 Sawyer
" Henry opr loose sanding r159 Tallman
" Irene D student r73 County
" Irene mill opr r245 Clifford
" Irvin A (Corona) carp h351 Shaw
" Jacqueline r1048 Phillips rd
" Jeanne clk Merchants Nat Bank r146 Bullard
" John (Azelia) mach HMCorp h233 Query
" John (Mary) r27 S Sixth
" Joseph (Leontine) loom fixer r895 Brock av
" Joseph C (Dorothy) sample mkr JIPInc h179 Ashley blvd
" Joseph E (Lena) painter h55 Merrimac
" Joseph F chauf UStRyCo h2225 Purchase
" Joseph H (Irene C) sta fireman Mass Steamship Lines Inc h400 S Second
" Joseph J (Harriet) loom fixer HMfgCo h8 McGurk
" Joseph S r2225 Purchase
" Laura Mrs h73 County
" Laurent G (Anita) emp Warren RI h121 Phillips av
" Leo A (Edrora M) fireman NBFD r89 Howard av
" Leonard (Winifred) tender NMill h546 N Front
" Lillian (Mrs Louis) spooler APCo h159 Tallman
" Lillian M B sec CDECo r147 Maxfield
" Louis (Lillian) carp h159 Tallman
" Louis (Louise)cobbler NBDGCo res N Fn
**ROY LOUIS A (Lorenza) lawyer 105 William (20-22) h1527 Acushnet av**
" Louis A opr Nash Mill h931 Acushnet av (4)
" Louis O (Phillis) USN r14 S Sixth
" Louis P (Louise C) treas Cartier Inc h383 Maple
" Louise r61 Bullard
" Louise C(Mrs Louis P) pres Cartier Inc h383 Maple
" Lucy M r61 Bullard
" Malvina wid Romauld h201 Bates
" Mary A Mrs h24 Belleville rd
" Mary E(Mrs Hector J) prop Roy's Market h37 Pontiac
" Mary L h61 Bullard
" Melina D wid John J h133 Phillips av
" Melvin cleaner FCCo r14 Beetle
" Melvina wid John V dom h133 Phillips av
" Norman r247 Ashley blvd
" Normand (Dorothy A) r135 Worcester
" Normand (Claire) mach opr CSCo r27 Bullard
" Norman L (Claire) h25 Social
" Odile cloth insp Nash Mills h188 Hersom
" Ovilia r117 Coffin av
" Paper Co(Mrs Palma R A Cadieux and Sydney B Burrell) 211 Deane
" Pearl mill opr Allied MfgCo r117 Coffin av
" Peter (Alice I) twister KMill h1 Thatcher
" Pete (Helen) elec h211 Nash rd
" Peter (Mary) mech h23 Mitchell
" Philippe G (Beatrice) prop Capitol House h134 Deane
" R Marcell (Lorraine C) pres-treas King Theatres h219 Irvington
" Raymond L (Helen) mech h147 Hathaway
" Regina M hskpr 341 Summer r do
" Robert (Laura) h85 Deane
" Roland A (Yvonne) retired h247 Ashley blvd

Roy Roland A Jr (Florence) h172 Hathaway
" Ruth H h73 Foster
" Stachia (Mrs Antonio) clk ACorp h326 N Front
" Thomas fin sec Carpenter's Union h279
" Ulric E (Claudia) h147 Maxfield
" Victor N (Claire) loom fixer h25 Social
" Wilhelmina h803 First
" William J (Doris C) emp NB Grain Co h62 Howard av
" William W (Agnes) mach RC&B h18 Parker
" Yvonne M opr KMill h1070 Cove rd
" Zenon retired h1004 S Water (4)
" —see Roe also King
Roy's Edna Corset Shop Mrs Edna Roy Smith prop 1181 Acushnet av
" Market Hector J Roy prop 2186 Acushnet av
Royal Cafe (Frank M Sylvia Jr and Joseph A Sylvia Jr) 679 First
" Chrome Beaute Salon Dorothy Jenkins prop 888 Purchase
" Emily Mrs h61 Merrimac
" Etta wid Frederick W cashier C F Wing Co h16 Maitland
" Fruit Store Pauline Israel prop fruit 110 S Water
" George E (Rose) emp ACorp h67 Clark
" Motors Inc 533 Mill treas Nicholas L Scarpitti
" Rose (Mrs George E) emp ACorp h67 Clark
" Shoe Co Inc children's shoes 120 Sawyer pres Ralph H Hayes treas Alice A Osward asst treas Alfred T Hayes
" Taxi John F Roderick prop 181 Acushnet av
" Theatre Oze Tessier prop Frank A Castanhinka mgr 987 S Water
" Undergarment Mfg Co (Benjamin and Elias Kleger) 74 Kilburn
" Upholstery Edward Santos prop 1 Brigham
Royce Archie (Doris) chauf Hathaway Laundry r75 Maxfield
" Doris (Mrs Archie) phone opr Quonsett Point RI r75 Maxfield
Royle Harry (Margaret) 2d hd h19 Sowle
Roza Albert P (Dorothy E) traffic mgr Maye & Ney h371 Mill
" Elsie P r105 Davis
" John G (Roslia R) retired h105 Davis
" John P (Edwina) shipper Andrews & Pierce h31 Keene
" —see Rosa
Rozario Adelbert (Annie) h166 Bay Village
" Ann sewer NB Clothing Co r6 Holland
" Domingas Mrs h340 First
" Joseph O (Edith) lab h160 Bay Village
" Manuel J mill opr FCM r114 Acushnet av
" Mary wid Frank h6 Holland
Rozkiewicz Henry (Julia) emp RC&B r168 Branscomb
" Julia (Mrs Henry) sten APCo r168 Branscomb
Rozman Lena Mrs r82 School
Rua Abilio (Laura) doffer Soule Mill h39 Deane
" Amelia wid Joseph h969 Bristol
" Antone J (Celeste) copper wkr RCBCo h127 Belleville av
" Celeste (Mrs Antone J) stitcher F Silverman & Sons Inc h127 Belleville av
" Dennis (Rose Marie) hairdresser Rose Marie Beauty Salon h694 First
" Frank (Adeline) clk meat cutter Union Foodland h1027 Marion
" Joseph J (Eugenia) opr h190 Coffin
" Joseph USN r969 Bristol
" Mary stitcher r969 Bristol
" Rose Marie (Mrs Dennis) prop Rose Marie Beauty Salon h694 First
Ruas Juho (Gloria) music tchr h193 Tinkham
Rubicky Anthony E (Mary B) bosum's mate Island Steamer h47 Willg ld
" Edward W mill opr r47 Willard
Rubin Bessie wid Harry r260 Maple
" J & Sons Inc furniture and mattress mfrs 384 Nash rd pres Louis Rubin treasJacob S Rubin
" Jacob S (Esther) treas J Rubin & Sons h95 Carroll
" Louis (Dora) pres J Rubin & Sons res SD
" Morris E (Pearl) dentist 62 Hawthorn (302) h90 Cottage
" Simon (Leona M) sales mgr J Rubin &Sons h169 Clinton
" Tore G B (Julia A) fisherman h70 Morgan
Rubinstein Grace Mrs h634 Union (4)
" "Ruby's" Sally R Preiss prop dresses 954 Purchase
Rucker Charles E (Alice) emp NBRCo h87 Sylvia
Ruddy John H prop Scientific Beauty Shop r77 Plymouth
" Joseph A emp CSCo r98 Parker
" Mary H wid Thomas emp GMCorp h77 Plymouth
Rudell Julius watchman Lambert Rope Co r 136 Deane (7)
" Richard watchman LRCorp r344 Tarkiln Hill rd
Rudler Eugene (Emma) emp ACorp h40 Princeton
Rudnick Peter (Bertha M) wvr GMCorp h88 Holly
Rudnik Constanty (Statia) h74 Mott
" Rosaline (Mrs Walter P) tech WM h238 Ash
" Stanley (Victoria) mill opr h130 Collette
" Water P (Rosaline) carp Dartmouth h238 Ash
Rudy's Variety Rudolph Hamel prop 326 Ashley blvd
Ruel Thomas V mach opr CSCo r428 Cedar Grove
" —see Reul
Ruela Joaquim D (Dorila) barber Orpheum Barber Shop r59 Scott
" Silverio F (Antonia) mill opr Wam h41 Mitchell
Ruell Mary O Mrs h73 S Sixth
Rufino Antone lab r137 Acushnet av
" Emma (Mrs Manuel) mill opr h1195 Cove rd
" Manuel (Emma) mill opr G Tire Co h1195 Cove rd
" Victoria Mrs h47 Acushnet av
Ruggeri Nicholas (Mary) physician 458 Ashley blvd h do

Ruggles Birdie E Mrs h14 Devoll
" Gordon B (Doris S) elec NBG&ELCo h25 Devoll
" John E asst mgr NB Textile Co r78 Chestnut
" John W (Virginia E) prop John W Ruggles Co and pres treas NB Textile Co h78 Chestnut
" John W Co John W Ruggles prop cotton twine mfrs 675 Shawmut av
" Sarah N office asst 172 William h145Summer
Ruhroth Frederick (Elizabeth O) v-pres-sec Continental Elastic Corp h90 Atlantic
" Gisela E student r90 Atlantic
Ruley Alberta M wid Raymond emp JIPInc r330 Cedar
Rulison Philip F (Emma S) emp RC&B h428 Chancery
Rumney Donald USN r509 Nash rd
" Elizabeth wid John C r950 Pleasant
" John E (Millicent) sls h2634 Acushnet av
Runnells Alice Mrs stitcher NB MfgCo r133 Phillips av
Ruona Gilbert (Hilda) mill opr r34 Swift
Rural Cemetery Walter F Smith supt 149 Dartmouth
" Flower Shop Joseph M Rocha prop 102 Dartmouth
" Patent Medicine Store Edward Andre prop 274 Dartmouth
Rusczyk Katherine (Mrs Stanley) emp HMfg Co h109 David
" Leokadya H emp ACorp r24 Viall
" Sophie r24 Viall
" Stanley (Katherine) mill opr h109 David
" Stanley Jr fisherman r109 David
" Stanley C (Helen B) h24 Viall
Rusek Edward A lab h197 Presidential Hgts
" Frederick (Jane) h47 Covell
" John (Yvonne) emp MTD&MCo h58 Woodlawn
" Raymond r106 Princeton
" Stella h106 Princeton
" Yvonne (Mrs John)bakery clk h58 Woodlawn
" —see Russek
Rush Ada r76 Division
" Allen emp HMfgCo r17 Ashley SD
" Catherine h76 Division
" Francis taxi driver r17 Ashley SD
" Sarah Mrs h17 Ashley SD
" —see Reusch
Rushton Phyllis A r119 Parker
" Thomas D (Mildred I) h119 Parker
Rushworth Albert N (Eva B) sexton Congr Church h114 Hathaway
" Doris (Mrs Frank N) emp N Mills h162 Clifford
" Frank N (Doris) grocery clk h162 Clifford
Rusick Frank emp K Mills r24 Viall
" Stanley (Helen) wvr h24 Viall
Rusik Frank h14A Mt Pleasant Homes
" Frank Jr r14A Mt Pleasant Homes
" Walter r14A Mt Pleasant Homes
Rusinoski Chester (Gladys M) shipping clk N B Public Market h193 Elm
" Helena beautician NBDGCo res Fn
Rusitzky Abram (Jule) lawyer 758 Purchase (6) h346 Maple
" Estelle M saleslady Lloyd's Dress Shop r 508 Rockdale av
" Gerald fireman Bistol Bldg h129 Pleasant
" Julius (Clara D) (Julius The Florist) h508 Rockdale av
" Louis M student r536 Rockdale av
" Samuel D (Sadie F) (Julius The Florist) h 536 Rockdale av
" Stanley mill opr WM h325 Belleville av
Russ Sarah A h140 Cottage
Russek Richard shipper Gold Bond Powder Co r197 Presidential Hgts
Russell Adeline (Mrs William O) prop Adeline's Beauty Salon h636 Union (2)
" Annie Mrs r1107 Rockdlae av
" Apartments Eliza St Germain prop 68 Russell
" Arthur (Annie B) watchman NMills h1013 Victoria
" Arthur Jr student r1013 Victoria
" Bertha wid Robert r30 Ashley
" Carl I (Mary C) elec HMfgCo h9 Stapleton
" Carolyn r41 Arch
" Charles A (Elizabeth D) retired h77 State
" Charles A (Leah B) mach h344 Cedar
" Charles A (Frances) slsm h219 Ash
" Charles A Jr (Ruth E) chauf 219 Ash h226 Park
" Clayton B Jr (Janice) slsm Ford Motors r123 Rotch
" Cora R (Mrs Kenneth C) clk C F Cushing & Son h141 Arch
" Cynthia E emp Coffin Press r219 Ash
" Edmund chauf Tichon Fish & Fillet Corp h217 Cottage
" Edward T (Irene R) mgr 521 Kempton h130 Florence
" Elizabeth wid George h102 Tarkiln Hill rd
" Ellsworth G (Eunice M) loomfixer HMfg Co r527 Kirby
" Elmer C bartender h300 Maxfield
" Eva r1151 Rodney French blvd
" Frank L (Beatrice) emp RC&B h58 Campbell
" Frederick W elec r233 Middle
" George F (Doris M) slsm Baker MfgCo h 166 Rounds
" Gladys C asst treas Baker MfgCo h415 County (209)
" Gladys L Mrs h24 Homer
" Helen M physio-therapist h191 Elm
" Irene R (Mrs Edward T) prop Russell's Variety h130 Florence
" Jacqueline I wid Clifford opr Freedman Shoe Co r24 Cedar
" Joan sten NBG&ELCo r110 Oaklawn
" Joan wid Elliot r110 Oaklawn
" Joan P student r455 Clinton
" John B Jr student r455 Clinton
" John B (Minerva A) dist plant supt NET &TCo h455 Clinton
" Katherine r217 Cottage
**RUSSELL KENNETH C (Cora K) mgr Browne's Pharmacy h41 Arch**
" Lucy wid Addison F r300 Maxfield
" Luella F R wid Charles G h65 Plymouth
" Mabel F wid Melvin opr WM h25 Washburn
" Mary C (Mrs Carl I) winder tender h9 Stapleton

Russell Mary E wid Edward S r97 James
" Mary F Mrs slsm Star Store h54 Summer
" Mary R nurse 78 Ryan r do
**RUSSELL MILHENCH & HARRISON CO mill supplies 466 Acushnet av pres Joseph L Milhench see p 71**
" Minerva A student r455 Clinton
" Nellie mill opr r132 Ashley blvd
" Nettie wid Albert W h379 N Front
" Richard overseer HMCorp h78 Ryan
" Rosemary A wid Clayton B h26 Eighth (7)
" Wallace E h54 Liberty
" William B (Mazelle) slsm Retail Credit Co r33 Grove
" William A emp Nash Mills r1013 Victoria
Russell's Variety Mrs Irene R Russell prop 521 Kempton
Russie Alice wid Adelard wrapper and packer K Mills h28 County
Russo Domenico A pres Bay State Furniture Co res New York
" Joseph agent Fairhaven Mills r New Bedford Hotel
" Margaret treas Bay State Furniture Co res New York
" Morris (Colonial Textile Manufacturing Co) (Ideal Ladies' Undergarment Co) and treas Fairhaven Mills res Brooklyn NY
" Nicholas (Cecelio) r46 Pope
" Vivian I prop Eight Bells Fillet Co res Melrose
Ruszcik Frank h Mt Pleasant Homes
" Walter r Mt Pleasant Homes
Ruszel Joseph USMM r974 County
" Walter (Frances) h974 County
Rutana Francis (Jennie) loom fixer RI h50 Valentine
**RUTH ALBERT (Claire D) gen mgr New Bedford Rayon Co v-pres New Bedford Board of Commerce h9 Middle South Dartmouth**
Ruth's Beauty Shop Mrs Ruth E Margeson prop 91 Pierce
" Fish & Chips Mrs Ruth Sher prop 468 Brock av
" Hat Shop Mrs Julia White mgr 1057 Acushnet av
Rutkoski Antone (Florida) fireman Sassaquin San h122 Conduit
" Charles (Victoria) bartender Crown Cafe h150 N Front
" Florida (Mrs Antone) opr NET&TCo h 122 Conduit
Rutledge Doris (Mrs Walter S) h69 Hatch
" James R Jr (Loretta) mach opr Lambert Rope h115 Nash rd
" Walter (Doris) lab FCM h69 Hatch
Rutter M Evelyn tchr NBHS h13 S Sixth (2A)
Ryan Agnes V clk NBDG h11 Columbia
" Aiden F (Annie L) fisherman h10 Linden ct
" Ambrose J retired h83 Dudley
" Doris D (Mrs Edward K) tchr Cedar Grove Sch res Fn
" Francis P retired h94 County
" Harold (Mary) h170 Presidential Hgts
" Harold D P (Gertrude K) clk Fn PO h229 Highland
" Harvey student r3 Abbott
" Helen R wid James tchr St Sch r326 Cottage
" Henry A (Mildred A) clk Hote Harvey h821 Pleasant
" James (Marie L) seaman h87½ S Sixth
" James A (Phebe) tab supvr HMfgCo r15 Mapleview ter
" James E (Etta T) foreman RC&B h528 Cottage
" James F (Margaret E) lab city h3 Abbott
" James F Jr clk HMfgCo r3 Abbott
" James W r63 Bay Village
" John H (Anna) carrier PO h94 County
" John H Jr (Mary B) asst insp NB Bldg Dept h164 Summer
" John J emp NBRCo h4 Linden ct
" John J (Edna E) slsm r83 Dudley
" John R emp NYNH&HRR r46 Chestnut
" John W (Marion E) driver A1 Taxi h47 Chestnut
" Joseph F (Mary C) patrolman NBPD h 270 Allen
**RYAN LEON H v-pres New Bedford Rayon Co res New Castle Delaware**
" Loretta S wid Joseph C typist city assessors h56 Locust
" Margaret E (Mrs James F) head cloth insp h3 Abbott
" Marion H emp Lindbloom Laundry r821 Pleasant
" Martin (Rose) sta fireman h791 Brock av
" Mary wid Thomas B h53 Emerson
" Mary A wid John H h63 Bay Village
" Mary E tchr NBHS r94 County
" Patrick fisherman h193 Deane
" Peter A (Elizabeth) fisherman h79 Valentine
" Philip J (Helen) clk Stop & Shop Super Market h6C Mt Pleasant Homes
" Raymond (Genowefa) (Ray & Al's Rest) h161 Bates
" Rose (Mrs Martin) winder KMills h791 Brock av
" Ruth M student r47 Chestnut
" Vincent C (Grace N) wire chief NET&T Co h193 Elm
Rybka Henry (Jeannette) painter Sheldon-Judson r27 Rodney
" Jennie J elec wkr ACorp r27 Rodney
" Sophia (Mrs Thomas) wvr Wam Mill h27 Rodney
" Thomas (Sophia) weaver Goswold Mill h27 Rodney
Ryder Albert (Ada) yarn man Pierce Bros Ltd h286 Park
" Albert L (Irene) elec CSCo r51 Vine
" Emma wid James opr h207 Shaw
" Esther wid Carlton tchr John Hannigan Sch h94 Nelson
" Evelyn r286 Park
" Herbert (Lucy L) baker r191 Washington
" James H (Anna) elec Firestone Co h178 Shaw
" Lucy C Mrs h276 Middle
" Marcus (Blanche) glass eng GGWks h218 Brownell
" Mary r23 Beetle
" Nancy retired r207 Shaw
" Norma r12 Borden
" Sophie Mrs h23 Beetle

" Thomas (Louisa) lab Nonquitt Mill h1889 Acushnet av
" Walter retired r33 Bonney
" William H (Hilda) emp city street dept h12 Borden
" William H Jr slsm r12 Borden
Rydstrom Erwin D (Susan E) slsm h604 Rockdale av
" Erwin D Jr student r604 Rockdale av
" Frank A(Ruth D) slsm M Swift Co h208 Sycamore
Ryelewski William (Betty) driver Park City Taxi h227 Belleville rd
Ryle Wilfred (Laura) mach opr Hallowell Machine Co h514 S Second
Rymszewicz Chester r175 Eugenia
" Felix (Susanna) retired h170 Deane
" Helen r175 Eugenia
" Irene stitcher Nash Mill r244 Whitman
" Joanna mill opr N Mills r50 Princeton
" Justine teller First Nat Bank r244 Whitman
" Mary wid Jos h175 Eugenia
" Stanley emp RC&B r35 Bullard
" Stephen (Julia) fisherman NB h833 County
" Susanna mill opr h170 Deane
**RYMSZEWICZ WALTER (Anne) dist mgr Standard Times r57 Morgan**
Rymut Bernice (Mrs Joseph) spinner Peirce Bros Ltd r102 Beetle
" Charles (Alice) USA r1305 Acushnet av
" Frank (Laura) emp A Freedman & Sons h19 Holly
" Frank S (Stella) emp RCBCo h235 Harwich
" Joseph (Bernice) lab Fisk Rubber Co r102 Beetle
Rysz Stanislaw (Irene) slsm Farmer's Dairy h115½ Bullard
" Veronica Mrs stitcher FCMills h159 Whitman
Rytelewinski Anthony (Stanislawa) mill opr NRRCo h66 Deane
Rzeznickiewicz Albert opr Nashawena Mills h955 Ashley blvd

SA ADELINA stitcher MCCo r27 Edison
" Catherine A (Mrs Germano) packer Eastland Food Products h20 Stapleton
" Florentino (Lillian) weaver NBCMill h355 Earle
" Frank A (Mary) speeder tender Nash Mill h27 Edison
" Frederick R (Mary J) bartender Silver Cafe h1547 Acushnet av
" Germano M (Catherine A) emp USRCo h20 Stapleton
" Isalina bkpr r27 Edison
" James (Mary) mill opr FRCorp h52 Independent
" Lucy M r52 Independent
" Manuel (Mercedes) emp Fall River h358 Earle
" Mary (Mrs James M) mill opr FRCorp h52 Independent
" Mary M (Mrs Frederick R) speeder tender HMCorp h1547 Acushnet av
" Norberto A (Leontina) opr FCM h179 Earle
" Norma emp F W Woolworth Co r1547 Acushnet
Saba Assed r71 Hazard
" George (Bay State Department Store) r1193 Pleasant
" George (Mary) slsm h75 Peckham
" John (Theresa) emp WM h869 County
" Josephine wid Joseph h71 Hazard
" Marina Mrs spinner HMfgCo r543 Acushnet av
" Mary wid George r1193 Pleasant
" Mary stitcher NB Clothing Co r71 Hazard
" Michael USN r71 Hazard
" Paul meat cutter A&P Tea Co r71 Hazard
" Peter USN r71 Hazard
" Peter (Rose) spinner FCM h1186 Pleasant
Sabatowski Edward F (Priscilla E) prop Poyant's Dress Shop and fireman NBFD h188 Hersom
" John retired h69 Hicks
" Katherine Mrs h510 N Front
" Priscilla E (Mrs Edward F) mgr Poyant's Dress Shop h188 Hersom
Sabiga Sarah r229 Sawyer
Sabino Alexandrina opr HMfgCo r31 Sidney
" Antone (Mary) emp GMill h45 Schofield
" Ernest M (Mary D) shearer HMfgCo h112 Bonney
" Francisco (Olive) opr RC&B h511 Farm
" Gloria C wid Manuel r112 Bonney
" Joseph J (Elsie) wvr HMfgCo h52 Sherman
" Joseph M (Mary R) mill opr USRCo h213 Bolton
" Mary Mrs emp Gilt Edge Mill h25 Cleveland
" Mary Mrs h494 Rivet
" Mary R (Mrs Joseph M) mill opr GMCorp h213 Bolton
" Sophie emp NMills h31 Sidney
Sabins Robert B h328 Ashley blvd
Sabo Julio (Eleanor) emp CDECorp h113 Bonney
Sabourin Anna M wid Simeon h325 Davis
" Arthur (Loretta) truck driver h51 Tallman
" Exilda wid Edmund emp NMills h99 Ashley blvd
" Leo (Lucy) cart runner NMill h26 Belleville rd
" Loretta (Mrs Arthur) spinner HMill h51 Tallman
" Muriel emp Nash Mill r26 Belleville rd
" Oscar L (Rose) h56 Beetle
" Raymond W r325 Davis
Sabra Eliza clk MTD&MCo r163 Tinkham
" Peter B clk PO Fall River r163 Tinkham
Sacharczyk John (Mary) mill opr h207 Sawyer
Sachs Albert (Minnie) prop Sach's Mattress Co h401 Allen
" David I (Rita) h46 Short
" James I (Estelle R) mattress wkr Sachs Mattress Co h223 Mt Pleasant
" Mattress Co Albert Sachs prop 1783 Purchase
" William B student r401 Allen
Sacramento Alfred (Mary) painter h52 Hicks
" Mary (Mrs Alfred) emp KMill h52 Hicks
Sacred Heart Cemeteries 349 Summer and 743 Mt Pleasant
" Heart Home for the Aged 359 Summer

# ACUSHNET DIRECTORY

**A New Addition to the 1949**

**See Page 1245**

Sacred Heart Parochial School Sisters of Holy Cross teachers 47 Robeson
" Heart R C Church Rev Omer Valois pastor Rev Henry R Camuel Rev Lucien Jusseaume Sunday masses 7, 8, 9, 10:30 a m, benediction 3 p m week days 7 a m Holy days 5, 7, 8 a m 331 Summer cor Robeson
Sacremento August (Elsie) mill opr HMfgCo h108 Purchase
" John (Mary D) wvr HMfgCo h15 Scott
" John (Anna A) opr GMCorp h70 Independent
" Mary wid John r70 Independent
Sadeck John G (Annie M) student h332 Cedar
" Marshall C (Eva) grocer 1597 Purchase h728 Shawmut av
" Rose B stitcher MCCo h332 Cedar
" Stella Mrs h332 Cedar
Sadieux Palme Mrs (Roy Paper Co) res Acushnet
Sadler Earl F (Annette F) grocer 1694 Purchase h6 Austin
" Edward T N (Anna M) retired h24 Priscilla
" Faith Mrs clk Print Shop h131 Sycamore
" Irene E tchr Hosea M Knowlton Sch r415 County (501)
" Ivan G (Elizabeth C) USA h519 Acushnet av
" Rachel Mrs dom r519 Acushnet av
" Sarah T Mrs h1664 Purchase
Sadlo Anna Mrs h140½ State
Sadlowski Adolph (Evelyn) head opr CSCo h167 Cedar Grove
" Evelyn (Mrs Adolph) cementer SLGCo h167 Cedar Grove
Sadow Bernard D r574 Allen
" Lawrence (Ruth) prop "Sadow's" h574 Allen
" Leon D student r574 Allen
"Sadow's" Lawrence Sadow prop dry goods 1173 Acushnet
Sadowski Boleslaw elec NMill r1011 Ashley blvd
" Evelyn nurse St Luke's Hosp r31 Covell
" Frank (Virginia K) lab Stanley Oil Co Inc h45 Ashley blvd
" Ignatz (Katherine) loomfixer WM h45 Ashley blvd
" Joseph (Theresa) wvr h31 Covell
" Mathias (Josephine) carp Palmer Scot Inc h1011 Ashley blvd
" Virginia K (Mrs Frank) sec Anderson Clayton Co h45 Ashley blvd
**SAFE DEPOSIT NATIONAL BANK pres William S Cook v-pres Edward H Cook v-pres-cashier Albert P Cunningham asst cashiers Marcus M Gray Philip D Drew Thomas H Billington and Jack Walters 608 Pleasant tel 5-7466 and 1200 Acushnet av tel 2-2128**
Safford Nathaniel M emp Grossman Sons Inc r YMCA
Saftel Alan reporter Standard Times r Harvey Hotel
Sagar Albert (Florence R) mach Fn h110 Newton
" Albert R mill opr Atlantic Mill h36 George
" Emily Mrs emp YWCA r163 Hudson
" Florence G nurse 163 Hudson r do
" Frederick J (Emily) upholsterer h163 Hudson
" Sunny emp Sagar's Upholstery r163 Hudson
Sage Louis jeweler 508 Pleasant (202) r135 Carroll
Sagen John I (Alma M) mach ACorp h1664 Purchase
Sagmanco Inc 45 Cove
Sahadi Charles M retired r1 Clark
" Moses T athletic dir St Anthony's High School r1 Clark
" Tadras M (Mary) retired h1 Clark
Saheed Catherine T emp Boston Fruit Co r23 Austin
" Edward J prop Boston Fruit Co r23 Austin
" Frances A emp Boston Fruit Co h23 Austin
" Fred (Sadie) emp Boston Fruit Co h23 Austin
" Michael H student r23 Austin
Saillant Florence r54 Sycamore
Saint Lionel C fisherman r74 Butler
" Lionel J (Monnie) fisherman h74 Butler
" Raphael fisherman r74 Butler
" Stella r74 Butler
" Victor r74 Butler
St Amand Alphonse (Rose) retired h193 Ashley blvd
" Aurel R (Lucille B) farmer Acushnet h113 Belleville rd
St Ambrose Church (Episcopal) Rev Isaac G Derrick rector 416 Kempton
St Andrew's Chapel Rev Richard Peters rector services 10 a m SS 11 a m 2240 Acushnet av
" Andrew's Episcopal Church Rev Richard Peters rector services 8, 10:45 SS 9:30 a m 169 Belleville rd
" Andrew's Parish House 171 Belleville rd
St Anne Credit Union 24 Rodney French blvd pres Wilhibal C Poirier sec-treas Ulysse Auger
St Anne's Convent Sister Anthony superior 116 Ruth
" Parochial School Sisters of Holy Cross tchrs 116 Ruth cor Brock av
" R C Catholic Church 898 Brock av Rev Armand Levasseur pastor curate Rev Ernest Bessette Masses 6, 7, 8:30, 9:30 and 11 a m
" Rectory 102 Ruth
St Anthony Parochial School 190 Ashley blvd
" R C Church Rev Victor O Masse rector Rev Lorenzo M Morais Rev Gerard A Boisvert Rev Bertrand Chabot and Rev Rene G Gauthier assts Masses 6:30 7:30 8:30, 9-30, 10:30 1395 Acushnet av cor Bullard
St Antoine Credit Union Gerard Bergeron treas 199 Phillips av

St Armand Daniel opr Hoosac Mill r168 Tinkham
" Romeo (Lauretta) painter APCo h168 Tinkham
St Aubin Albert (Anita) loom fixer Paxon Mill h44 Woodlawn
" Alcide (Cecilia) emp ACorp r49 Salisbury
" Armand J (Mary E) mill opr r189 Belleville rd
" Arthur clk Star Store r218 Eugenia
" Cecilia (Mrs Alcide) emp Rayon Mills r49 Salisbury
" Donat r3190 Acushnet av
" Edmond (Victoria) emp ACorp h335 Ashley blvd
" Florence Y hskpr 752 Rockdale av r do
" Francis (Rita) mach h35A Mt Pleasant Homes
" Frank retired h20 Princeton
" George A (Barbara) emp J F St Aubin Co h648 County
" George J (Lucille F) studio 35 Rodney French blvd and music tchr 95 Oaklawn h do
" Georgette r3190 Acushnet av
" Hannah S wid Arthur T weaver SMill h218 Eugenia
" Helena bkpr r20 Princeton
" Iona emp JIPInc r20 Princeton
" J F Co Joseph F St Aubin prop paint 355 Kempton
" Joseph F (Anna M) prop J F St Aubin Co h147 Armour
" Joseph T (Rita) mill opr h245 Dawson
" Leo F (Nada) personnel dir NBRCo h183 Tremont
" Louis O (Barbara) carp r11 Brewster
" Lucille opr CDECorp r26 Nelson
" Lucille F (Mrs George J) treas Lemlin Hardware Inc h95 Oaklawn
" Napoleon (Laura) emp MTD&MCo h49 Salisbury
" Norman A (Claire V) storage man M J Curran N R res Fn
" Norman USN r3190 Acushnet av
" Ovila (Rosanna) carp h13 Brewster
" Philip N (Margaret) opr NCorp h21 Nelson
" Phillip h26 Nelson
" Rose opr ACorp r20 Princeton
" Theodore J (Rita A) emp Strand Leather Goods h245 Dawson
" Zepherin (Violet) emp Allen Beam Co h61 Kenyon
" —see Aubin
St Boniface R C Church Rev Tharsicius Charles Dresseen rector masses 8 and 10 a m 441 Coggeshall cor Purchase
St Casimir's R C Church (Polish) Rev Joseph F Sutula pastor masses 8 and 10:30 a m 2054 Acushnet av
St Charles Ida (Mrs Norman) mill opr h359 Ashley blvd
" Norman (Ida) tinsmith h359 Ashley blvd
" William L (Amelia) mill wkr WM h26 Central av
St Clair Allen P (Natalie) wvr HMfgCo h24 Katherine
St Don Arthur chauf r1092 Marlborough
" Gladys A clk Enterprise Store r456 Belleville av
" Leo (Rose M) painter h124 Cedar Grove
" Mary wid Emile h1092 Marlboroug
" Napoleon (Emma) lab Acushnet Saw Mill h456 Belleville av
St Francis of Assisi 293 Mill Rev Joseph R Pannoni pastor Sun masses 8:00 and 9:30 a m
" Francis of Assisi Rectory 247 North
St Gelais Alva (Mrs Ulysse) braider Nash Mills h871 Belleville av
" Anzonia wid Stanislas r61 Covell
" Arthur R (Jeannette P) ins agt John Hancock Life Ins Co h170 Hadley
" Charles (Frederica A) retired h120 Belleville rd
" Herve (Estelle) emp My Bread Baking Co h65 Covell
" Normand (Rita) roofer Better Homes Inc h130 Nye
" Rene J (Ida) mech h550 N Front
" Roland (Albina) slsm My Bread Baking Co r46 Deane
" Romeo (Violet) roofer h15 Covell
" Theresa emp JIPInc r120 Belleville rd
" Ulysse (Alva) chauf UStRyCo h871 Belleville av
St George Alex mill opr r27 Rodney
" Greek Orthodox Church 87 Ashley blvd Rev Peter Kaissaris pastor
" James (Ethel) emp Fairhaven Motors h792 C Brock av (13)

**ST GEORGE MANUFACTURING CO 70 Prospect pres Anthony M Caruso, v-pres James T Teehan, treas Ugo Bottini sec Steven Roman**

St Germain Adelard F wvr GMCorp r82 Mott
" Adelard F Jr wvr GMCorp r82 Mott
" Alice M wid Joseph P h64 Arnold
" Aline M wid William h724 Brock av
" Arthur E (Irene) emp RCBInc h91 Branscomb
" Bert (Clementine) sand h11 Glennon h do
" Bert Jr (Katherine) mill opr h11 Glennon
" Edward T (Marie J) mach opr Stokely Canning h47 Ashley blvd
" Eliza prop Russell Apts h66 Russell
" Eva wid Philip mill opr h214 Sawyer
" Everett H (Doria A) loom fixer HMfgCo r66 S Second
" Florence wid Joseph h119 Belleville av
" Frank painter HMfgCo h118½ Cove
" George L (Lenora) emp 716 Purchase (8) h129A Clara
" Henry F (Yvonne) driver Avon Taxi h236 Collette
" Irene (Mrs Arthur) beauty shop 488 Pleasant (8) h91 Branscomb
" Lenora (Mrs George L) warper opr GM Corp h129A Clara
" Louise wid Fred prop Franklin House h43 Beetle
" Margaret A tester CDECorp r724 Brock av
" Mary wid Thomas h949 S Water
" Ralph A (Elsie) mgr Times Lunch h272 Palmer
" Raymond A (Jean) slsm Smith Mills h258 Maple
" Sidney P (Yvonne) h2047 Acushnet av

St Germain Thomas Jr(Laura)bartender 1468 Acushnet av h157 Collette
" William J Jr emp RC&B r724 Brock av
St Hedwig's RC Church Rev Francis A Mrozinski rector Mass 8, 10:30 a m 56 Delano cor S Second
St Hilaire Lemuel (Mary A) retired h93 Hazard
St Hyacinth's Parochial School Sisters of Holy Cross tchrs Sister St Emma prin 171 Rivet
" R C Church Rev Albert Berube pastor Masses 6, 7, 9, 11:00 a m 171 Rivet rectory 163 County
St Jacques Antonia Mrs r192 Church
" Doris (Mrs L Norman) clk Baylies Square Recreation h98 Parker
" Gloria (Mrs Roland J) packer Salt Sea Food Co h203 Austin
" L Norman (Doris) emp Acushnet Foundry h98 Parker
" Rita wid Louis mill opr h203 Collette
" Roland J (Gloria) emp Standard Taxi h203 Austin
St James Catholic Club 191 Purchase
" Episcopal Church Rev William A Viscounte rector Service 8:00-10:45 SS 9:15 841 County cor Linden
" Episcopal Church Rectory 248 Chestnut
" Episcopal Parish House 66 Linden

**ST JAMES ROMAN CATHOLIC CHURCH Rev Hugh A Gallagher pastor Rev Howard A Waldron Rev Daniel E Carey curates 225 County n Rockland tel 2-9408 Masses Sunday 6:30, 7:30, 8:30, 9:45 and 11:00 a m Evening Services 7 p m see p 50**

St Jean Albert retired r113 Kempton
" Adelard retired r25 S Second
" Anthime crater 304 Kempton r275 Palmer
" deBaptist Court St Theresa meets 3rd week of each month at 1007 S Water
" Eugene A student r275 State
" Jeanette B emp Saul Mutterperl Co r275 State
" Joseph (Aldea) mill opr h234 Davis
" Joseph D (Rose D) h5 Austin ct
" Louis (Auroe) wvr h275 State
" Marie Mrs r377 Hillman
" Stanislaus retired r882 Belleville av
St John Anna wid William h12 Salisbury
" E Agnes asst superintendent of Nurses St Luke's Hospital r do
" Edgar lab r12 Salisbury
" Ellen Mrs stitcher MB MfgCo r336 Davis
" Joseph E floor finisher 26 Cove h do
" Lawrence F r340 Davis
" Leo baker r12 Salisbury
" Rose wid Alfred h340 Davis

**ST JOHN THE BAPTIST ROMAN CATHOLIC CHURCH Rev Manuel G Salvador DD pastor Rev Manuel M Resendes and Rev Anthony M Gomes assistant pastors 342 County cor Wing tel 2-7727 Sunday Masses 6, 7, 8, 9, 10 and 11 a m week days 7 a m Holy days 5, 6, 7 and 8 a m see p 52A**

" William F h624 Maxfield
St John's Academy Sister Perpetua Superior 379 County
" Cemetery 676 Allen and 466 Jacintho John Pacheco supt
" Convent Sisters of Mercy Sister M Perpetura Superior 378 County
" Evangelical Lutheran Church pastor Rev John W Miller service 10:30 a m SS 9:30 a m 296 Kempton
St Joseph's Convent Sisters of Mercy 1061 Pleasant
" Parochial School prin Sister Marie du Sacre Coeur 29 Kearsarge
" R C Church Rt Rev Msgr Jovite Chagnon rector Rev Henry Charest Rev George Daigle Rev Joseph A Martineauas sts 1950 Acushnet av cor Duncan masses 6-7-8-9-10 and 11 a m
" Rectory Rev J Chagnon 51 Duncan
St Kilian's Convent Sister Mary Matthew superior 234 Earle
" Parochial School Sister Mary Paschal prin 243 Earle
" R C Church Rev Thomas T McNault pastor Rev Bernard Unsworth and Rev William J McMahon asst curates masses 6:30, 7:30, 9:45, 11 a m 300 Ashley blvd
St Laurent Albert wvr HMfgCo r612 S Second
" Alphonsine r359 Summer
" Anna Mrs h103 Ruth
" Beatrice opr ACorp r65 Hatch
" Gaston (Denise) mill opr HMfgCo h20 McGurk
" Joseph A (Ethel M) head lndywkr St Luke's Hosp h442 County
" Josephine r14 Abbott
" Leontine r359 Summer
" Maurice (Rita) student r65 Hatch
" Roland (Gertrude) watchmkr 1229 Acushnet av h125 Tallman
St Lawrence James E ice and range oil r403 Bolton
" Lulmira Mrs corsetiere Blue Bird Shops h238 Chestnut
" Paul (Alice) h403 Bolton
" R C Church Rt Rev Msgr John F McKeon rector Rev John F Hogan Rev John J Murphy and Rev Joseph F O'Donnell assistants 565 County rectory 110 Summer Masses Sun 6, 7, -, 9, 10 and 11 a m, week days 7 a m, Holy days 6, 7, 8, 9 and 10 a m
" Selma Mrs h140 N Front
St Louis Agnes M (Mrs Joseph A) bkpr Metro Motor Car Express h29 Welcome
" Albert mill opr KMills r17 Jouvette
" Henry E (Rose) clk Motta Market h51 County
" Joseph A (Agnes M) barber shop 140 Union h29 Welcome
" Joseph A (Lillian) opr GT&RCo h27 Stapleton
" Lillian (Mrs Joseph A) stitcher Albetta Sport Wear h27 Stapleton
" Lucien r17 Jouvette
" Ulric r359 Summer

**ST LUKE'S HOSPITAL pres John M Bullard v-pres Theodore H Rice, v-pres Allen Sherman dir Scott Whitcher, asst directors Mrs Sara L Key and Robert P Simmons 101 Page cor Allen tel 9-6211 nurses home 101 Page tel 2-8305 see p 121**

St Marie Dennis H (Yvonne) loomfixer H Mfg Co h16 Franklin

" Doris saleslady C&Co r1221 Acushnet av
" Joseph E (Irene) emp NET&TCo h603 Cottage
" Joseph H (Rose) retired h16 Franklin
" Romeo J pres-treas mgr auto Electric Service Inc res Acushnet
" Wilbrod (Helen) clk County & Peckham h530 N Front
" William cleaner HMfgCo r245 Sawyer
St Martin Louis J (Emma) retired h1237 Purchase
St Martin's Episcopal:Church Rev G Rowell Crocker rector 154 County Holy Communion 8 a m church school and adult SS bible class 9:30 a m morning prayer and serman 10:45 Holy Communion 1st Sun of month 10:45 Baptism 12:15 p m every Sun Parish House 138 Rivet
St Mary's Catholic Cemetery Rt Rev Msgr John F McKeon supervisor 1213 Kempton
" Home Sister Mary Clarinda Mother superior 593 Kempton
" Parochial School Sisters of Mercy tchrs prin Sister Mary Anthony 167 Acushnet av cor Wing
St Michael Social Club treas Frank Rezendes 101 Whitman
St Onge Adelard M (Lena) opr KMill h126 Fair
" Adelard W (Annette) bkpr Clarence A Smith Jr h44 Presidential Hgts
" Adrien (Jeannetta) emp Bouber The Plumber h219 Whitman
" Alexis (Katherine) retired h98 Blackmer
" Alexis A (Emily) emp CSCo h461 Bolton
" Annette (Mrs Adelard M) stitcher Colonial Textile Co h44 Presidential Hgts
" Edmund USA r341 Coffin av
" Gedeon mill opr NBCCo r341 Coffin av
" Harold (Mary) r24 Belleville
" Henry r98 Blackmar
" Herve H (Marie A) carp h247 Dawson
" John A opr HMfgCo r126 Fair
" Leopold A (Felismina) twister tender H Mfg Co h448 S Second
" Loretta wid Amedee spinner HMfgCo h27 Rodney
" M C Clarisse r2 Kearsarge
" Marianna r2 Kearsarge
" Moise (Delima) sexton St Joseph's R C Church h2 Kearsarge
" Phillip mill opr NBCCo r341 Coffin av
" Philippe (Adele) mach opr h107 Howard av
" Wilfred R clk r964 Homestead
St Paul's Methodist Church Rev Herman D Berlew pastor cor Kempton and Rockdale av Sun services 11:00 a m YP 6:30 p m SS 9:45 a m
St Peter Social Club 428 Bolton pres Antone Perry
St Pierre Adelard (Emily) h59 Mosher
" Albert (Anna) h47½ Ashley blvd
" Albert (Edna) carp r16 Howard
" Alberta N Mrs waitress Bridge Cafe r167 Mill
" Alfred (Cecile) carp h168 Tinkham
" Alice asst mgr H W Woolworth h35 Mosher
" Alice L wid David A h194 Presidential Hgts
" Anna wid Charles L h16 Howard
" Armand L mill opr KMill r82 Ruth
" Arthur (Dorothy) emp Tilo Roofing Inc h177 Bolton
" Beatrice E (Beacon Lumber Co) r3540 Acushnet av
" Charles (Alice) carrier PO h35 Mosher
" Charles (Alice) overseer GMCorp h188 Hemlock
" Claire A r194 Presidential Hgts
" Dorothy (Mrs Arthur) floorlady Eastland Food h177 Bolton
" Edna (Mrs Albert) emp Mutterperl Mfg Co r16 Howard
" Elie (Flora) mach PBLtd h86 Beetle
" Eluther (Florida) wvr h2 Ashley blvd
" Frank (Margaret) overseer h42 Clifford
" George r2 Ashley blvd
" Gloria M entertainer r167 Mill
" Herve L (Phyllis A) emp NBRCo h52 Clifford
" Hormidas (Laura B) emp RCBCo h27 Brewster
" Hubert (June F) mach MTD&MCo r16 Jenny Lind
" Irene G elec wkr CDECorp r82 Ruth
" Israel (Victoria) retired h114 Clark
" Jean B (Exilia) retired h546 N Front
" Jean B Jr (Dianna) wvr NMill h119 Holly
" Joseph E (Valida) opr WMills h128 Ashley blvd
" Joseph E (Alice) opr h1 Cornell pl
" Joseph E (Diana M) patrolman NBPD h209 Dawson
" Joseph L (Alma) retired h71 Ruth
" June F (Mrs Hubert) bkpr MTD&MCo r16 Jenny Lind
" Leo (Claire) prop B B Shelley Candy Co h83 Whitman
" Leo emp Tilo Roofing Co h116 Clark
" Leo B mill opr KMill r82 Ruth
" Leon carp r138 Deane
" Leonie wid Pierre hskpr Baylies Sq Hotel h1757 Acushnet av
" Lionel (Rita) (Berube & St Pierre) h164 Harwich
" Lizzie wid Leonard h2018 Acushnet av
" Louis (Annette) chauf McGowan Educator Food Co h84 Whitman
" Lucien M (Lucy) student h18 Emerson
" Lucy (Mrs Lucien) office clk Electric Service and Supply Co h18 Emerson
" Maurice cleaner FCM r131 Bullard
" Napoleon (Marie L) cont and builder 3540 Acushnet av h do
" Norbert r86 Beetle
" Norma (Mrs Wilfred C) stitcher Mass Shirt Mfg Corp r113 Adams
" Raymond emp My Bread Baking Co r1032 A Leroy
" Roland R mech r16 Howard
" Russell V (Esther A) emp APCorp h316 Mt Pleasant Homes
" Stanley (Blanche) fisherman h303 Austin
" Walter E (Norma) emp Health Dept NB r113 Adams
St Theresa's Chapel 4266 Acushnet av
" Parochial School 2683 Acushnet av

St Theresa's R C Church Rev Joseph N Hamel pastor 2683 Acushnet av masses 7:30-10 a m
Sakwa Carrie (Mrs Walter) emp Gosnold Mill h39 Ashley
" Valdemer garage mech r39 Ashley
" Walter (Carrie) emp Fall River h39 Ashley
Sala Chesro J (Nellie E) rope mkr N B Cordage Co h187 Chancery
Sale Herbert (Doris M) slsm Wonder Bread h68 Highland
" John (Elizabeth) lab h216 Eugenia
Salgado Armand S emp Jack & Gin Variety r249 Nash rd
" Joaquin S (Erminda) grocer 1668½ Acushnet av h249 Nash rd
Salhus Knut (Marcella D) fisherman h159 Allard
Salisbury Arthur retired r1018 Sheffield
" Bertha mill opr NMill r200 Belleville rd
" Bertha (Mrs Graham) mill opr h279 Shaw
" Clyde T (Yvonne) Grim Grip Mfg Co h1018 Sheffield
" Margaret wvr Nash Mill r200 Belleville rd
" Sarah A wid Walter h200 Belleville rd
" Yvonne emp ACorp h1018 Sheffield
Salk David (Dorothy) prop Allen's Cut Rate Perfumers h245 Mt Pleasant
Salles Barbara A dental asst V C Simon r1337 Rockdale av
" Emma M r325 Brownell av
" Frederick M (Frances M) slsm Union Tobacco Co h1337 Rockdale av
Salonika Gladys Mrs clk Frates Dairy r620 Purchase
" Katherine r620 Purchase
Salt Sarah E wid John r987 Homestead
Salter Robert retired r36 Liberty
" William F h126 Campbell
Salters Patricia (Mrs Robert) clk C F Wing Co h301 Pleasant
" Robert (Patricia) furn repair man h301 Pleasant
Salsa Antone C (Mary) barber shop 559 S Water h69 Winsor
Saltmarsh Arthur A USA r71 Orchard
**SALTMARSH ROBERT C (Edna S) prop H S Hutchinson & Co h71 Orchard**
" Robert John clk H S Hutchinson & Co r71 Orchard
Salts Charles Jr (Prudence) mech H Mach Shop h32B Mt Pleasant Homes
" Charles (Mary) watchman h71 Clara
Saltus George E emp ASMills r2421 Acushnet
" Ralph E (Beatrix T) mgr box dept Acushnet Saw Mill Co h2421 Acushnet av
Saltzman Israel clk United Fruit Co r156 Carroll
" William (Mary) prop United Fruit Store h513 Rockdale av
Salvador Joseph S (Marion) prop Ideal Dairy and pres Luzo Corp of America h6 McCabe SD
" Jose S Jr (Patricia) h25 Seventh
**SALVADOR MANUEL Q REV DD pastor St John The Baptist R C Church h344 County**
" Tribus (Maria) retired h236 Hemlock
" John P (Bertha C) h77 Calumet
" Theresa emp HMfgCo h592 First
Salvail Adeline wid Peter h530 N Front
" Antoinette r530 N Front
" Beatrice L clk 769 Purchase r229 Ashley blvd
" Josephat (Cecile) loom fixer HMfgCo h2374 Acushnet av
" Omer L (Lillian E) h229 Ashley blvd
" Roland mech r226 Concuit
" Roland (Beatrice) emp Universal Converting Corp h184 Harwick
" Romulus (Prudencienne) loom fixer h226 Conduit
Salvan Joseph L (Lorraine) emp CSCo h318 Conduit
" Thomas (Florida) retired r318 Conduit
Salvaria Charles H (Louise L) lab General Freezer h638 County
Salvas Gerald P (Annette) prop Jerry's Hardware Store h4144 Acushnet av
Salvati Salvato (Dolly) delicatessen 925 Purchase h104 Morgan
**SALVATION ARMY HEADQUARTERS THE Major and Mrs John Pickup officers in charge 619 Purchase and 2 Weld tel 2-0902 see p 54 and top lines**
Sam's Dry Goods Store Samuel Abeshaus prop 978 Acushnet av
" Luncheonette Felix Kozaczka prop 68 Cove
" Meat Market Samuel Shuster prop 1107 Acushnet av
Samakes Helen stitcher r295 Coggeshall
" Olga wid John h295 Coggeshall
Samanica Alice (Mrs John) mach opr h72 Earle
" Antonia M wid John h72 Earle
" John (Alice) emp Fn h72 Earle
Samoisette Alfred (Mary) tender KMill h263 Bates
" Angelina (Mrs Oliver) bkpr 42 Rodney French blvd r577 S Second
" John r19 Glennon
" Oliver (Angelina) mill wkr GMCorp r577 S Second
Samon Peter mgr Spencer's res ND
Samoski John (Leocadie) mill opr PBLtd h184 Sawyer
Sampaio Gladys (Mrs John) emp GT&RCo h30 Lucas
" John (Gladys) emp KMill h30 Lucas
Sampiere John (Thelma H) prop Pierre Hair Stylist h3 Green
Sample Henry F (Bessie W) slsm h15 Fairmount
" Randall F student r15 Fairmount
" Shop The Adrien Desrosiers prop dresses 30 Rodney French blvd
Sampson Alcide mach opr PBLtd r109 Holly
" Augusta B dressmkr 180 Park h do
" C Arthur (Anne S) cotton broker 277 Maple h do
" Charles A (Cora M) prop Sampson's Variety Store h66 Liberty
" Edna M wid Allen E h82 Forest
" James H (Grace) mach MTD&MCo h4 N Oak
" Jean D r25 Fairmount
" Marion A clk Day's Electric Shop Fn r82 Forest
" Marion I r25 Fairmount
" William r207 Middle
" William L (Marion) driver Abbott D McMullen h25 Fairmount

" William L Jr lab r25 Fairmount
Sampson's Variety Store Charles A Sampson prop 66 Liberty
Samsel Frank (Apolina) opr h9 Bonin
Samson Alcide H doffer PBLtd r109 Holly
" Alfred retired h76 Deane
" Alfred roofer r1078 Sassaquin av
" Dorila L wid Onesime h76 Deane
" Eugene (Alexandrina) slsm Weston Laundry h810 Belleville av
" Irene (Mrs Wilfred) stitcher Edmund A Winning h3 Oakland
" Joseph C (Ida) h1078 Sassaquin av
" Leo J (Alice F) doffer Hoosac Mills h107 Pine Grove
" Paul D doffer WM h131 Webster ct
" Philias F barber shop 302 Front r76 Deane
" Philip (Victoria) emp NMills h275 Collette
" Rene A (Florence) emp FCM h927 Bristol
" Wilfred P (Irene M) garment cutter MC Co h3 Oakland
Samuel Bldg 488 Pleasant
Samuels Eli (Barbara) prop Best Mfg Co h441 Bedford
" Lena (Mrs Lewellyn) mill opr FCM h212 N Second
" Lewellyn (Lena) mill opr FCM h212 N Second
" Samuel E (Esther) mgr NB Mfg Co h726 Rockdale av
" Thelma E fish cutter h302 Middle
Samuelson Monroe r1041 Purchase
Sanches Domingo (Maria) mill opr MTD&M Co h55 Hope
" Maria (Mrs Domingo) emp WM h55 Hope
Sanchez Clara cleaner KMill r49 Acushnet av
" Edward O (Helen L) fisherman h199 Carroll
" Edward L retired r122 Acushnet av
" Francisco r49 Acushnet av
" Louis lab city r49 Acushnet av
" Mary dom r49 Acushnet av
" Miguel r49 Acushnet av
" Paulo cutter Homers Fish House r49 Acushnet av
" R Albert Jr (Harriette) marine eng h306 Arnold
" Robert N (Matilda) fisherman r122 Acushnet av
" Thetonia (Rose) tender KMill h49 Acushnet av
Sancho Jose M supt JIPInc h224 Downey
Sandbach Alexander J (Clara) carpet layer h52 Pauline ND
" Alexander W student r52 Pauline ND
" Jose M (Lenora) janitor h48 Downey
Sanders Anna G wid Joseph A h252 Summer
" Gilbert (Gladys M) retired h192 Arnold
" Joseph F (Marie) mach h321 Cedar
" —see Saunders
Sanderson Catherine T wid Frank h100 Summer
" Cora clk r213 Orchard
" Doris M branch asst N B Free Public Library r42 Presidential Hgts
" Ethel emp Hostess Hangar Cafe h242 Maxfield
" Ethel M wid George h42 Presidential Hgts
" Frances Mrs libr asst NB Public Library r170 Sycamore
" Frances E Mrs clk Manelis Shoe Co h172 Sycamore
" George H (Lucy) retired h23 Oak
" Henry L (Maria M) clk Railway Express r3 Bay
" James (Clara R) lieut Sta No 11 NBFDh 213 Orchard
" Maria M (Mrs Henry L) prop Marguerite's Hat Shoppe r3 Bay
" Raymond L (Sally) musician h29 Clark
Sandham Richard retired r39 Query
" Thomas (Annie) opr h349 Hersom
Sandiford Donald H (Florence L) mach NB Water Dept h904 Plainville rd
" Florence L (Mrs Donald H) stitcher Monarch Clothing Co h904 Plainville rd
Sandler Nathaniel I (Isabelle) slsm h135 Carroll
Sands Kathleen C cook r6 Stetson
Sandwich House The Robert W Haslam prop 5 N Sixth
Sanford Clara E r413 County (7)
" Edward M (Mary E) deputy col city treas office h10 Atlantic
" Edward M retired r15 Mill
" Emye Mrs r28 Tremont
" Frederic W R (Jane H) retired h117 Smith
" Helen tchr Dartmouth r69 S Sixth
" Mary A r181 Elm
" Mary A (Mrs Edward M) tchr Thomas Donaghy Sch h10 Atlantic
" Olive S Mrs libr asst NB Public Library r91 State
" Specialty Co Albert A Zisk prop house furnishings 1530-1534 Acushnet av
" Warren clk Public Market h82 Eighth
" Wilson E slsm The Keystone r18 Seventh
Sanidas Bessie D (Mrs Dionisios J) clk G K Liquor Store h874 Rockdale av
" Dionisios J (Bessie D) pres-treas G K Liquor Store h874 Rockdale av
" John D retired student r874 Rockdale av
Sansoucy Albert (Viola) (Diner DeLuxe) h37 Central av
" Armand (Louise) (Diner DeLuxe) r26 Kearsarge
" Arthur G foreman ACorp r140 Hadley
" Bros Hector Sansoucy prop ice and oil 20 Edna
" Edward (Emma) opr h60 Vernon
" Edward Jr (Euzelina) mach h26 Kearsarge
" Eveline wid Elphege E h58 Myrtle
" Hector (Claire M) prop Sansoucy Bros h20 Edna
" Odeana A clk Oregon Dye House r58 Myrtle
" Paul welder r140 Hadley
" Rene A (Doris) insp ACorp h272 Nash rd
" Roger G (Mildred) emp NBFD h295 Belleville rd
" Rose D wid Henry L h140 Hadley
Santa Maria Poultry Market Joseph Augustine prop 1610 Acushnet av
Santana Joaquim R (Mary M) opr HMfgCo h272 S Second
Santana's Variety John Gomes prop 123 Earle

Santangelo Catherine A emp Providence RI r104 Austin
" Dominick (Ada) dr West End Laundry h75 Willis
" Luciano emp West End Laundry h104 Austin
Santerre Sinai carp h190 Earle
Santia Ferdinanda wid Jack h46 Myrtle
" Guido opr WM r46 Myrtle
Santie Marion P Mrs winder ACorp r1860 Acushnet av (10)
Santine—see Santini
Santinho Alice stitcher WM r18 Holly
" Antonio (Maria) emp Portuguese Daily News Pub Co h81 Sidney
" Joseph S wvr WM h18 Holly
" Maria (Mrs Antonio) emp CDECorp h81 Sidney
Santini Giuseppe (Nella) fireman City Infirmary h146 Charles
" Joseph B student r146 Charles
" Nello (Mrs Giuseppe) seamstress h146 Charles
Santo Christo Club Antone Pacheo mgr 460 S Front
Santos Adeline wid Anibal F r551A Dartmouth SD
" Adolph P (Lydia) contr 115 Whitman h do
" Agostinho (Mary) h193 Central av
" Albert r8 Beetle
" Albert A reamer MTD&MCo r25 Babbitt
" Albertine wid William opr J I P Inc r76 Acushnet
" Albino mill wkr Continental Elastic Co r15 Adams
" Alfred h49 Phillips av
" Albinodos (Sabina) prop Santos Shoe Shine Parlor shoe repairing 835 S Water h164 David
" Alfred C (Mary) auto body mech Eagle Auto Body h288½ S Second
" Alfred P (Marie D) treas NB Baking Co h33 Winsor
" Alfredo (Ruth) h33 Winsor
" Alice emp Blanket Co r151 Tinkham
" Alice dom r137 Acushnet av
" Agnes r418 First
" Altina prop Al's Service Sta r441 Sawyer
" Alvro D (Mary) mill wkr NB Rayon Co h989 County
" Ambrose (Emily) h26 Dunbar
" Amelia wid Caesar h232 Grinnell
" Amelia F wid Anthony h261 Coggeshall
" Andre (Beatrice) h114 Seventh
" Angelina spinner GMCorp r95 Clara
" Anna tender KMills r12 Independent
" Anna (Mrs Theodore) mach opr CDE Corp h465 Purchase
" Anna P (Mrs Joseph S) dressmkr C F Wing & Co r107 South
" Annibal T (Lucy) shoe repairing 85 Ruth h186 County
" Antone (Emily) mill wkr WM h87 Fruit
" Antone (Estella) slsm T J Moriarty h120 Rodney
" Antone h57 Griffin
" Antone (Mary) retired h106 Eugenia
" Antone (Mary) chauf Pittsley Junk Yard h23 Beetle
" Antone (Louise) opr h133 Grinnell
" Antone (Gilda) ATCorp h206 Rockland
" Antone (Beatrice V) wire nail mkr AT Corp Fn h163 Belleville rd
" Antone (Mary) fish cutter Cove Store h 159 Liberty
" Antone (Angelina) mill opr FCM h73 Collette
" Antone Jr bartender r106 Eugenia
" Antone B Jr (Evelyn) (Corner Drug Store) h125 Fruit
" Antone C Jr (Emily) bartender h692 S Water
" Antone F (Amelia F) h25 Lombard
" Antone M (Charlotte) (Santos & Son) h 215 Purchase
" Antone S (Mary) retired h564 First
" Antone T (Emily) r44 Holden
" Antone V (Mary) emp St John's Cemetery h61 Grinnell
" Antonia r259 Acushnet av
" Antonio (Mary) opr GMCorp h67 Winsor
" Antonio (Maria) shoe repairing 124 County h10 Transit
" Antonio M (Lena) tr dr Camp Edwards h308 S Front
" Aristide (Eleanor) paper wkr h54 Bay Village
" Armand (Casemira) wvr WM h30 Buttonwood rd SD
" Armando wvr Carlin Tex r26 Dunbar
" Arthur emp K Mills r46 E Rogers SD
" Arthur P (Rose E) prop Santos Shoe Shop 112 County r10 Transit
" August Jr (Mary G) slsm My Bread Baking Co r253 Arnold
" August J (Deolinda) emp UStRyCo r59 Cove
" August V (Emily) mill opr HMfgCo h108 Rockland
" Augustinho (Vivian) lab h53 Russell's Mill rd SD
" Augustino (Mary) wvr Nash Mills h193 Central av
" Baking Co Frank C Santos prop 599 S Water
" Baptiste (Mary) h55 Bay Village
" Barbara Mrs h167 Division
" Beatrice stitcher NMills r35 Morton ct
" Beatrice (Mrs Antone) prop Milady's Beauty Salon h164 Belleville rd
" Caesar Jr (Nora) h51 Russell
" Candida Mrs h169 Grinnell
" Carlos A respooler USRCo r30 Buttonwoods rd
" Carolina R Mrs stewardess Nantucket h320 S Water
" Casimira retired h299 S Front
" Cecelia r18 Washington
" Cecelia (Mrs Joseph V) spinner Kilburn Mills h129 Hemlock
" Cecelia (Mrs James) floorlady Pierce Garment Co h36 Cedar
" Cezar upholster Royal Upholstery r26 Dunham
" Charles (Ileene) USN r48 Parker
" Charles r190 Rivet
" Charles mill opr Textile Industry r106 Eugenia
" Charles (Hilda) mill opr KMills h14 Winsor

" Charles M (Mary A) assembler National Playthings h162 Crapo
" Christian S (Mary) card tender KMills h227 S Front
" Christiano G (Henrietta) mill opr h198 Bay Village
" Christine elec wkr CDECorp r133 Grinnell
" Clara tchr T A Greene Sch r157 Carroll
" Clarence A (Anna E) emp HMfgCo h160 Presidential Hgts
" Clarence E (Anna E) lab Theo Lorange h915 Mill
" Constance B Mrs opr Atlantic Mfg Co Inc h66 Grinnell
" Daniel Jr gas sta attdt r62 Sidney
" Daniel P (Jennie) carp APCo h62 Sidney
" Daniel T (Claire M) slsm Boston h159 Hillman
" David M (Elsie) (Rivet St Garage) h24 Mott
" Deonilda M sec Boston r296½ Acushnet av
" Dominga T Mrs h356 S Water
" Domingoes (Rosalina) mill opr HMfgCo h48 Rogers SD
" Domingos (Mary) emp Charles Wholesale Flowers r269 Central av
" Domingos E (Mary) tender KMills h12 Independent
" Donald F tr dr Fairhaven & New Bedford Express r63 Robeson
" Dorindana emp APCorp r531 Rivet
" Dorothea clk HMfgCo h53 Russells Mill rd SD
" Dorothy (Mrs James) button girl Northern Mfg Co r202 Brook
" Dorothy (Mrs Manuel C) cutter APCorp h27 Swift
" Edmond (Lucille) printer Dartmouth Finishing Co h59 Briggs
" Edmund mill opr USRCo r531 Rivet
" Edmund r26 Dunbar
" Edmund cloth insp Dartmouth Finishing Co r84 Luke
" Edmund J cutter Freedman Shoe Co r69 Sycamore
" Edna (Mrs Joseph) winder ACorp h18 Washington
" Edward (Alice) wvr h10 McGurk
" Edward (Mary) USA r344 Purchase
" Edward (Alice) prop Royal Upholstery h26 Dunbar
" Edward (Eileen) mill opr NB Knitting Co r64 Eugenia
" Edward (Mary J) sheet metal wkr Delano Plumbing & Heating Co h345 Purchase
" Edward J doffer FCM r10 LaFrance ct
" Edward P bus dr r620 Purchase
" Eileen emp ACorp r74 Eugeni a
" Eileen L student r157 Grinnell
" Eileen emp ACorp r104 Whitman
" Eleanor emp CDECorp r46 Rogers SD
" Elias J (Hermina) meat dealer 853 S Water h855 do
" Elsie (Mrs Saul) mill opr h468 Rivet
" Emilinda S Mrs r129 Hemlock
" Emiline stitcher Dartmouth Mill r17 Sidney
" Emily r15 Stowell
" Emily elec wkr CDECorp h91 Oak
" Emily wid William E mill opr GMCorp h 7 Ashley
" Emily Mrs h7 Perry SD
" Emily wid Antone r26 Rutland Dunbar
" Emily (Mrs George) presser Wash-Rite h17 Dunbar
" Emmaline laundry wkr r17 Sidney
" Ermina (Mrs Manuel T) spinner KMills h531 S Second
" Ernest cleaner White's Farm Dairy h99 Stephen SD
" Ernest plumber M Greenleaf r W Cove rd SD
" Estella (Mrs Antone) dress finisher M&S Dress Shop h20 Rodney
" Eva mill opr r86 Crapo
" Evelyn C buffer APCo r989 County
" Evelyn (Mrs Frank F) emp New London h561 Dartmouth SD
" Ezaro insp ACo r8 Beetle
" Faustina assembler CDECorp r4 Holland
" Fermino (Rose) (Ritz Cafe) h202 Crapo
" Frances (Mrs Joseph) insp APCo h7 Phillips av
" Francisca (Mrs Manuel) frame wkr HM Corp h15 Adams
" Francisco L (Mary L) retired h296½ Acushnet av
" Francisco L Jr student r296½ Acushnet av
" Frank (Dorothy) slsm Stanley Oil Co Inc h89 Clara
" Frank tr dr r327 S Second
" Frank Jr (Laura) maintenanceman Giusti Baking Co h15 Katherine
" Frank (Mary) opr Page Mill h66 Acushnet av
" Frank (Palmeda) hardware 611 S Water and carp 418 First h do
" Frank (Mary) emp Monarch Clothing Co r7 Margin
" Frank (Joaquina) mill opr h36 Covell
" Frank (Irene) h34 Penniman
" Frank C (Mary) prop Santos Baking Co h79 Willard
" Frank C (Mary) retired h158 Davis
" Frank F (Evelyn) 2nd hand GMCorp h 561 Dartmouth SD
" Frank P emp Country Club h81 Washington
" George opr GMCorp r129 Hemlock
" George (Emily) musician h17 Dunbar
" George (Mary) lab h19 Washington
" George C intern St Luke's Hosp r156 Washington
" Germaine (Mrs Jack) spinner Pierce Bros Ltd h143 Holly
" Gilbert opr Gilbert Mill r22 Ashley
" Gilbert (Ruth E) slsm Mason Furniture h9 Salisbury
" Gilda (Mrs Antone) opr GMCorp h206 Rockland
" Gilda (Mrs Joaquim) insp APCo r27 Swift
" Guilhermina Mrs h65 Grinnell
" Guiomar r8 Felton
" Helen H (Mrs Manuel N) stitcher G J Mfg Co h452 Belleville av
" Herminia (Mrs Joaquim S) beautician Marie's Beauty Salon h257 Acushnet av
" Henry r53 Russells Mill rd SD

Santos Henry (Vivian) twister tender GM Corp h295 Milton
" Hilda pocketbook mkr Celeste Mfg Co r319 S Second
" Hilda wid Louis h90 Nash rd
" Hope (Mrs Theophille) bkpr John S Dunn Marine Service h57 Potter SD
" Irene Mrs r229 Sawyer
" Irene packer Sol Mutterperl Inc r158 Davis
" Irene (Mrs Joaquin) spinner KMills h42 Capitol
" Isabella wid Manuel h95 Clara
" Jacintho (Mary T) emp GT&RCo r78 Osborn
" Jack (Germaine) laundry wkr Liberty Laundry h143 Holly
" James (Cecilia T) h36 Cedar
" James (Stephanie) mill wkr Nash Mills h480 Bolton
" James (Dorothy) twister tender USRCo r202 Brook
" James V (Mary F) sexton St John The Baptist Church h266 Orchard
" Jennie (Mrs Daniel P) stitcher M&S Dress Co h62 Sidney
" Jesse (Agnes) doffer FCM h18 Hall
" Jesse Jr clk WM r18 Hall
" Jessie (Mrs John) spinner GMCorp h100 Sagamore
" Joanna Mrs h12 Woodlawn
" Joao (Maria Beatrice) r441 Sawyer
" Joaquim (Loretta M S) weaver GMCorp h135 Holly
" Joaquim (Gilda) mill opr FRCorp r27 Swift
" Joaquim S (Hermina) spotter Cussell's h257 Acushnet av
" Joaquin (Irene) elec Hawes Electric h42 Capitol
" John (Cora) doffer FCM h128 Eugenia
" John (Mary) h86 Crapo
" John (Theresa) warehouseman Standard Grocery h127 Belleville av
" John (Adeline) lab NBG&ELCo h450 Purchase
" John USMS r133 Grinnell
" John (Maria) mill hand KMills r323 Purchase
" John mill opr Royal Shoe Co r106 Eugenia
" John (Marie) mill opr h22 Ashley
" John (Mary) lab h99 Stephen
" John B seaman r120 Grinnell
" John B (Hortense) retired h531 Rivet
" John B (Jessie) twister tender Soule Mills h100 Sagamore
" John B mach opr GMCorp r40 Gosnold
" John C (Mary) tr dr h156 Washington
" John E (Rhoda) mach opr MTD&MCo r186 Deane
" John F (Mary M) presser Elco Dress Shop h55 Independent
" John F (Mary) ice and oil dealer 25 Lombard h do
" John F (Yvonne) projectionist Capitol Theatre r262 Nash rd
" John F retired h422 S Water
" John F (Jeanne A) shipping clk Plumbing Supply Co h160 Fair
" John F Jr (Thelma) fixer GMCorp r931 Acushnet av (1)
" John G (Mary) mill opr KMills and (Santos & Son Variety Store) h49 Mosher
" John G Jr (Beatrice) (Santos & Sons Variety Store) 114 County h49 Mosher
" John M (Eugenia) prop Johnnie's Restaurant h157 Grinnell
" John P (Bertha) plumbers h286 Ashley blvd
" Jose A (Mary) carp h21 McCabe SD
" Joseph (Mary) lt NBFD Sta 4 r104 Mosher
" Joseph lab r36 Covell
" Joseph USMC r319 S Second
" Joseph r46 Rogers SD
" Joseph retired h63 S Second
" Joseph opr r133 Grinnell
" Joseph opr NMills h396 Purchase
" Joseph emp HMfgCo h67 Ruth
" Joseph student r7 Ashley
" Joseph (Christine) emp ACorp h11 North
" Joseph (Eva) shipping clk MTD&MCo h 723 First
" Joseph (Mary G) meat cutter h53 Ocean
" Joseph (Anna) mill opr h163 Walnut
" Joseph (Edna) stock clk CDECorp h18 Washington
" Joseph (Emilia) opr Freedman Shoe Co h73 Eugenia
" Joseph (Frances) cleaner WM h7 Phillips av
" Joseph (Victoria) hlpr FRCorp h27 Swift
" Joseph (Virginia) mill opr Nash Mills h104 Whitman
" Joseph A r25 Babbitt
" Joseph B mixer GT&RCo r25 Babbitt
" Joseph C (Constance) painter J Martin h236 Hemlock
" Joseph C h441 Sawyer
" Joseph D (Maria) prop Santos & Son h448 Rivet
" Joseph F (Virginia A) prop Joe's Electric Shop res Fairhaven
" Joseph G (Rose) elec tech Norwood h46 Rogers
" Joseph G Jr mach Fn r46 Rogers SD
" Joseph M emp Monarch Clothing Co r173 Allen
" Joseph P (Adeline S) retired h10 LaFrance ct
" Joseph P (Mary A) doffer HMfgCo h17 Sidney
" Joseph P Jr (Mary I) presser Narragansett Shirt Co h203 Smith
" Joseph S (Anna P) barber r107 South
" Joseph V (Cecelia) doffer FCM h129 Hemlock
" Julia Mrs seamstress h41 Rivet
" Juliette emp NB Venetian Blind Co r658 First
" Julio r211 Purchase
" Kenneth student r175 Belleville av
" Laura (Mrs Frank Jr) stitcher Cove Dress Co h15 Katherine
" Laura F mill opr r86 Crapo
" Lawrence r62 Sidney
" Lawrence B (Evangeline) USA h111 Presidential Hgts
" Lena (Mrs Antonio M) stitcher Monarch Clothing Co h308 S Front

" Lillian (Mrs Walter) cleaner KMills h129 Purchase
" Loretta (Mrs Joaquin) stitcher Monarch Clothing Co h135 Holly
" Louis (Laura) opr KMill h73 Mosher
" Louis (Joaquina) lab h143 Bay Village
" Louis F USMM r296½ Acushnet av
" Louise elec wkr CDECorp r133 Grinnell
" Louise wid John mill opr h267 Nash rd
" Lucille (Mrs Edmond) insp GT&RCo h59 Briggs
" Luiz A (Maria) nail mkr Atlas Tack Corp Fn h59 Tinkham
" Luiz F (Elmira) retired h9 Almy SD
" Lydia clk r261 Coggeshall
" Manuel mill opr h94 Belleville rd
" Manuel (Mary) tr dr h51 Russell
" Manuel (Mary C) emp ACorp h23 Holly
" Manuel (Santos & Son) r215 Purchase
" Manuel (Albertina) emp City h10 Ashley
" Manuel (Alice) slsm h193 Presidential Hgts
" Manuel (Antonia) emp Hathaway Laundry h18 Bliss SD
" Manuel (Ida) milkman h22 Holyhock
" Manuel r214 Walnut
" Manuel (Alice) spinner WM h151 Tinkham
" Manuel (Martina) r455 S Water
" Manuel cook Gus' Diner h442 Sawyer
" Manuel (Mary) lab h327 S Second
" Manuel (Mary) mason Joseph Dupre h 109 Bonney
" Manuel(Gulhermina) counterman Baylies Sq Sea Grill h210 Dawson
" Manuel(Rose)supv GT&RCo h51 Nelson
" Manuel (Emily) emp NBG&ELCo h61 Rockdale av
" Manuel (Francisca) comber tender WM h15 Adams
" Manuel (Mary) 2nd hand HMfgCo h18 Abbott
" Manuel (Mary)gardener My Bread Baking Co h17 Sidney
" Manuel Jr mach r17 Sidney
" Manuel A (Maria) wvr WM h49 Katherine
" Manuel A (Jeanne R) pres White Cottage Ice Cream Co Inc h65 Durfee
" Manuel A (Anna) foreman Holmes Coal Co h279 County
" Manuel B (Charlotte) mill opr HMfgCo h162 Willow
" Manuel C (Dorothy) mill opr CDECorp h27 Swift
" Manuel C (Mary) baker Hillside Bakery h76 Winsor
" Manuel D lab David Duff & Son h511 Acushnet av
" Manuel F (Emily S) h203 Purchase
" Manuel F (Christina) emp Palo Alto Calif h71 Fruit
" Manuel G (Annie) h132 Fruit
" Manuel G (Balbina C) clk 189 Belleville av h175 do
" Manuel G (Mary T) mill opr HMCorp h 26 Bullard
" Manuel J opr KMills h rear 238 S Second
" Manuel J (Mary) mill opr WM h20 North
" Manuel L card tender Soule Mills r240 S Front
" Manuel M (Mary) r109 Bonney
" Manuel N (Helen H) emp NB Luggage Co h452 Belleville av
" Manuel P (Ida) dairy wkr Braley's Creamery r22 Hollyhock
" Manuel P (Mary) grocer 77 Rivet h59 Dudley
" Manuel P retired r18 Washington
" Manuel P Jr (Isabelle) h18 Washington
" Manuel T (Ermina) h531 S Second
" Manuel V mill opr MTD&MCo r61 Grinnell
" Marcos A (Mary L) h530 S Water
" Marcos A Jr r530 S Water
" Margarita wid August F h86 Crapo
" Maria A (Mrs John A) sweeper FCM h323 Purchase
" Mariano B (Gloria) loomfixer GMCorp h40 Gosnold
" Mario C spare hand HMfgCo h11 Salisbury
" Mario G (Mary R) dispatcher Conn Motor Lines h155 Earle
" Mario J spooler tender Fisk Mill r11 Salisbury
" Martina (Mrs Manuel) press opr CDE Corp r455 S Water
" Mary r8 Beetle
" Mary Mrs h84 Luke
" Mary (Mrs Antone) opr GMCorp h67 Winsor
" Mary (Mrs John G) spinner KMills h49 Mosher
" Mary wid Lester h4 Holland SD
" Mary (Mrs Manuel J) dom h22 North
" Mary (Mrs Sebastian) opr KMills h319 S Second
" Mary wid Jacintho h35 Morton ct
" Mary r396 Purchase
" Mary speed tender Nash Mills h8 Felton
" Mary r41 Rivet
" Mary Mrs wid John r229 S Front
" Mary Mrs stitcher Allied Mfg Co r184 Belleville av
" Mary A wid Joseph A h157 Carroll
" Mary A (Mrs Joseph P) spooler FCM h17 Sidney
" Mary A student r49 Katherine
" Mary A wid Everett h199 S State
" Mary C tchr Portuguese Official School r212 Hathaway
" Mary C wid Anibal Jr insp NB Steam & Dye Co h77 Sidney
" Mary G floor walker Booth Mills r4 Holland SD
" Mary I wid Peter J matron Bristol County H of C h63 Robeson
" Mary J opr Nash Mills h8 Felton
" Mary L (Mrs Marcos A) stitcher Normandie Bedspread Co h530 S Water
" Mary L wid Joaquin A h170 Grinnell
" Mary M wid Antonio h25 Babbitt
" Mary N electrolysis treatments and prop Marie's Beauty Parlor r267 Nash rd
" Mary P wid Antone opr h15 Stowell
" Mary R wid Francisco h458 First
" Mary T (Mrs Jacintho) stitcher M&S Dress Shop r78 Osborn
" Mary T (Mrs Manuel G) wvr WM h26 Bullard
" Matilda student r319 S School

Santos Matilda wid Narz or h2- Lexington
" Matthew opr h89 Grinnell
" Maximiano F (Eugenia M) slubber tender Fisk Mills h173 Allen
" Maximiano F Jr poultry farmer Mattapoisett r173 Allen
" Michael F (Julia R) sta fireman St George Mfg Co h8 Cannon
" Moses A (Mary L) mill opr Fawcett Mills h810 Belleville av
" Napoleon J const wkr r169 Grinnell
" Olive E winder tender Jebb Mill r35 Rodney French blvd
" Pauline r133 Grinnell
" Ranato M USMM r173 Allen
" Raoul (Yvonne) emp Newport RI h190 Earle
" Raul (Ida R) clk 853 S Water h855 do
" Raymond C (Mary C) spinner HMfgCo h46 Borden
" Rhoda clk WM r186 Deane
" Rose Marie (Mrs Antone) stitcher Cove Dress Co h104 Mosher
" Roselina (Mrs Domingos) winder tender HMfgCo h48 W Rogers SD
" Ruth mill opr ACorp r12 Independent
" Ruth E (Mrs Gilbert) clk Thomas Dept Store h9 Salisbury
" Sabina (Mrs Albino) spinner KMills h164 David
" Sarah stitcher MCCo r7 Willis
" Saul (Elsie) clk 446 Rivet h468 do
" Sebastian (Mary) card tender USRCo h 319 S Second
" Shoe Shine Parlor Albinodos Santos prop 835 S Water
" Shoe Shop Arthur P Santos prop 122 County
" Stella Mrs mill opr h28 Woodlawn
" Stephanie r296½ Acushnet av
" Stephanie (Mrs James) sewer h480 Bolton
" Stephen (Eleanor) h54 Bay Village
" Syprien mill opr r27 Hillman
" Thelma (Mrs John F Jr) packer Dartmouth Fillet r931 Acushnet av (1)
" Theo (Anna) card tender WM h465 Purchase
" Theodore student r12 Woodlawn
" Theophillo (Hope) mech h57 Potter SD
" Theresa (Mrs John) floorlady F Silverman & Son h127 Belleville av
" Thomas W r69 Sycamore
" Valentine (Adeline) emp WM h8 Beetle
" Vasco r12 Woodlawn
" Veronica H cementer SLG&Co r69 Sycamore
" Victoria (Mrs Joseph) mill opr GMCorp h27 Swift
" Vincent (Guilmina) emp USRCo h12 W Cove rd
" Vincent opr r113 Collette
" Virginia r215 Purchase
" Virginia Mrs mill opr r125 Rivet
" Virginia hskpr 136 Earle r do
" Virginio (Claudina M) speeder tender h 190 Rivet
" Vivian presser r81 Washington
" Walter (Lillian) mill opr HMfgCo h129 Purchase
" William h407 S Water
" William (Good Deal Auto Mart) r264 Pleasant
" William E (Mary) welder h158 Collette
" Yvonne prop Rogers Mill End Shop res Taunton
" & Burgo (Mrs Mary C Santos and James F Burgo) undertakers 8 Wing branch 147 Smith C Dudley Onley mgr
" & Son Joseph D Santos prop grocer 446 Rivet
" & Son (Antone M Santos and Manuel A Santos) real estate 215 Purchase
" & Son Variety Store (John G and John G Jr) 114 County
Saraiva Adriana lab Conn r43 Deane
" Augustino presser KMills r43 Deane
" Beatrice emp ACorp r43 Deane
" Celeste emp Fort Mfg Co r43 Deane
" Christian opr WM r141 Butler
" Frank (Theresa) lab NB Warehouse h43 Deane
" John M (Evangeline M) mill opr HMfgCo h69 Crapo
" John M Jr emp Perry's Hardware r inq do
" Joseph emp APCo r141 Butler
" Joseph (Mary) emp GMCorp h141 Butler
" Joseph (Helen) mech h72 Sagamore
" Joseph J A (Maria) mech Correia's Auto Service h576 Summer
" Lino r160 Belleville av
" Maria (Mrs Joseph J A) table girl Monarch Clothing Co h576 Summer
" Marie M tender KMills r21 Nelson
" Mary student r141 Butler
" Mary (Mrs Joseph) spinner WM h141 Butler
Sarasin Arthur r1151 Rodney French blvd
Saravia Cecilia (Mrs John M Jr) wvr Gosnold Mills h68 Hall
" John M Jr (Cecilia) prop Johnnie's Bicycle Shop and folder tender Gosnold Mills h68 Hall
Sardinha Agnes clk NBG&ELCo r322 Wood
" August (Pauline) emp Stokeley Bros h67 Hathaway
" Manuel (Mary) opr HMills r172 Belleville rd
" Manuel emp CDECorp r375 Brook
" Manuel A Jr opr St George Mfg Co r322 Wood
" Manuel A (Mary) carp E Bork h322 Wood
" Mary mill wkr r375 Brook
" Mary wid Antone h375 Brook
" Mary (Mrs Manuel) battery hand SMills r172 Belleville rd
" Mary (Mrs Manuel A) stitcher NB Mfg Co h332 Wood
" Virginia emp HMCorp r375 Brook
Sargeant George (Mary Jane) emp OC h135 Central av
Sargent Eileen bkpr Camp Edwards r485 Summer
" Gordon G (Ethel H) custodian Municipal Bldg h1083 County
" Grace H wid M Motley h737 County
" James E emp NBG&ELCo r219 Pleasant
" Joseph F (Julia) emp service dept NBG&ELCo h485 Summer

" Joseph F Jr (Josephine) student r120 Clark
" Josephine (Mrs Joseph F Jr) sec Camp Edwards r120 Clark
" Mary wid George mill opr h135 Central av
" Mary Jane emp NB Cotton Mill r135 Central av
" William (Muriel) farmhand Phillips Poultry Farm r4 Marcotte
" William A mach opr NBCCo r485 Summer
Sarkes Abraham J (Amelia) tool mkr MTD&MCo h1538 Purchase
" Barbara student r18 Austin ct
" John P mech r18 Austin ct
" Louis A student r18 Austin ct
" Thomas (Josephine) h18 Austin ct
Sarlo Vincent M (Grace T) physician Union Hosp and 118 Hathaway h do
Sarmento Anna h352 County
" David (Louise) wvr HMfgCo h107 Davis
" Paul V (Anna) mill wkr GMCorp h62 Ward
Sarrao Hazel emp MTD&MCo r776 Ashley blvd
" Manuel (Eunice) retired h776 Ashley blvd
Sarrazin Laurenna winder tender HMills r99 Holly
Sarro Francisco r13 Willard
" John emp Freedman Shoe Co r13 Willard
" Joseph L battery hand Paxon h13 Willard
" Rose T spinner Hargo Woolen Mill r13 Willard
Sartoris John R shipper h437 Holly
" Morton G (Clara L) emp SBInc and sec BPOE h979 County
Sasor Salome wid Andrew h234 Belleville rd
" —see Szczur
**SASSAQUIN SANATORIUM (New Bedford Anti-Tuberculosis Association) chrmn of board William B Perry Jr pres Harold W Connolly v-pres Thomas J Reagan treas Albert P Cunningham sec Mrs Vesta Sistare medical supt Dr Hubert A Boyle 4431 Acushnet av tel 7-9351**
Sasseville Arthur bartender Tremont Club h197 Ashley blvd
" Calixte J (Odina) h269 Collette
" Claire stamper Mass Mfg Co r164 Clifford
" Eugene J (Mary R) mech h4263 Acushnet av
" Henry (Hannah) chauf city h164 Clifford
" Laurette V stitcher Mass Shirt Co r4263 Acushnet av
" Loretta I sten Smith Bros h1016 Tobey
" Lorraine insp Mass Mfg Co r164 Clifford
" Lucille checker Mass Mfg Co r164 Clifford
" Norman H r4263 Acushnet av
" Regina Mrs emp HMCorp h132 Nye
" Rita mill opr r169 Collette
" Roland E (Loretta I) student h1016 Tobey
Saster Nathan (Gertrude) prop Saster's Curtain & Drapery Shop h204 Mt Pleasant
Saster's Curtain & Drapery Shop Nathan Saster prop 1217 Acushnet av
Sater Jennie wid John J h52 Park
Satera Agnes emp Soule Mills r248 Eugenia
Satorino Dina wid Stratis h241 N Front
Sauane George (Marguerite) masseur h74 Duncan
Saucier Camille J (Laura J) custodian NBHS h26 Concord
" Dorilda wid Isaac h295 N Front
" Henry (Jeanne) presser NBCCo h86 Whitman
" Henry Jr (Marie R) emp ASMillsCo res Acushnet
" Jeanne (Mrs Henry) insp ACorp h86 Whitman
" Joseph (Rose) (Saucier's Variety Store) h85 Howard av
" Leon retired r235 Sawyer
" Norman r1789 Acushnet av
" Romeo (Helen) presser Northern Mfg Co h82 Eugenia
" Rosario J (Eva) poultry 1789 Acushnet av h do
" Rose (Mrs Joseph) (Saucier's Variety Store) h85 Howard av
Saucier's Variety (Joseph and Rose Saucier) 773 Belleville av
Saulnier Alfred H cont 12 Scott res Fairhaven
" Alphonse B pharmacist Guy's Pharmacy Fn r76 Hicks
" Anatole (Josephine) h25 Felton
" Arthur J (Claudia M) opr h207 Dawson
" Bertha cloth insp GMCorp h96 Ellen
" Didyma (Rose) retired h1277 Purchase
" Edmond (Rose A) tailor Parson Laundry h88 Lucas
" Edward (Anna) mill opr r374 S Second
" Emile A (Lillian) emp Pierce Bros Ltd h173 Query
" Harold R (Mildred M) prop Saulnier Motor Co res Fn
" Hyacinth J (Joanna H) trucking cont and const equipment rental 30 Capitol h do
" Joseph D (Pauline) prop New Bedford Auto Wrecking Co and councilman Ward 6 h1222 Fern
" Joseph E (Arminda) carp h25 Stephen
" Ludivine D opr WMills r81 Bullard
" Maurice (Annette M) h807 First
" Motor Co Harold Saulnier prop 60 Weld
" Oswold fisherman r44 Ashley blvd
" Ovide mill opr HMfgCo r12 Scott
" Roger (Rita) mill opr GMCorp h442 N Front
" Romeo fireman Nantucket Ferry r44 Ashley blvd
" Theo J (Anna) student h379 S Second
" Theotime (Sarah) carp h44 Ashley blvd
" Victoria wid Oliva h12 Scott
" Vitaline wid Napoleon r2354 Acushnet av
" Walter mill opr SMills r44 Ashley blvd
" Wilfred J (Bertha) emp American Flexible Conduit Co h96 Ellen
**SAULNIER WILLIAM J (Dora B) prop Saulnier's Dye House h579 S Second**
**SAULNIER'S DYE HOUSE William J Saulnier prop rear 579 S Second**
Saulniers Napoleon (Sophie L) lab City h1066 S Water
Saunders Albert E r674 Cottage
" Carlton J USA r101 Parker
" Edward emp Colonial Spa r176 Elm
" Florence S wid Frank W r117 Shawmut av
" Franklin T (Elsie C) garage attdt NBG&ELCo h117 Shawmut av
" Grace Mrs slsldy F W Woolworth Co h48 Nelson

Saunders Herman R (Matilda R) fisherman h674 Cottage
" Herman R Jr fisherman r674 Cottage
" James F retired h640 First
" John h101 Parker
" Joseph mill wkr r185 Middle
" Leroy K (Rose L) watchman Longshaw Mills h9 Acorn
" Rose L (Mrs Leroy K) forelady C T Mfg Co h9 Acorn
" —see Sanders
Saurette Elizabeth wid Joseph W h220 Phillips av
Sauve Norman E O (Irene) patrolman NBPD h88 Holly
" Roger (Vivian) baker My Bread Baking Co h37 Nye
Savage Alice L wid Lloyd A h154 Mill
" Donald H emp JIPInc r147 State
" Elizabeth M Mrs r91 Reynolds
" Ethel A (Mrs James R) winder KMills h 11 Cleveland
" Eugene emp JIPInc r147 State
" Harold W (Carol O) carp Williams Contr h91 Reynolds
" James R (Ethel A) painter h11 Cleveland
" Mary Mrs emp NMills h147 State
" Mary A wid Joseph O h297 Allen
" Mary E h89 Reynolds
" Mary Louise prin Thomas Donaghy Sch r297 Allen
" William D student r11 Cleveland
Savaria Albert mill opr Dartmouth Mill r39 Concord
" Albert (Germaine) r1406 Acushnet av
" Alexis (Louise A) millwright K Mills h24 McGurk
" Alexis J (Clotilde) millwright KMills h46 Rodney French blvd
" Arthur (Germaine M) loomfixer Ramsey Mill h1406 Acushnet av
" Arthur W chauf Merchants Nat Bank res Fairhaven
" Charles (Angeline) poultry farmer r286 Coggeshall
" Eugenia wid Arthur h1775 Rodney French blvd
" Joseph (Eleanor) emp NB Storage Warehouse r129 Bonney
" Joseph A (Mary A) mech UStRyCo h238 Harwich
" Leah presser FCM r39 Concord
" Leo opr FCM r39 Concord
" Lionel emp JIPInc r238 Harwich
" Loranzo retired h30 Princeton
" Lucienne emp JIPInc r1365 Pleasant
" Maurice R (Therese R) cabinet mkr 24 McGurk h9 Viall
" Rodolph (Albina) retired h39 Concord
" Roger (Therese) cabinet mkr rear 24 McGurk r10 Viall
" Roland cabinet mkr rear 24 McGurk r10 Viall
" Rosario A (Dorilla) cabt mkr rear 24 McGurk h10 Viall
" Therese (Mrs Roger R) emp ACorp h10 Viall
" Urban retired h918 S Water
Saverino Ernest (Caroline) opr ATCorp Fn h81 Mosher
" James opr ATCorp Fn r81 Mosher
Savery Charles emp Corson's Garage r53 North
Savino Baptiste (Angelina) h569 Acushnet av
" Oreste A (Eva) lt Sta 6 NBFD h inq do
Savoie Adelard emp NMills r299 Collette
" Albert opr SMills h299 Collette
" Alfreda M sec Artcraft Sign Co r249 Belair
" Alice R (Mrs Roland K) nurse 267 Dartmouth r do
" Bernard F maintenance man CSCo r101 Nye
" C Edmond (Helen E) cont 100 Smith h do
" Celestine h191 County
" Emelda (Mrs Wilfred) rooms 64 Mill h do
" Emma wid George h26 Viall
" Felix J (Blanche D) mill opr GESMills h 101 Nye
" Florence M clk McCrory's h274 Tinkham
" Frederick A (Edith M) chef h138½ Jenny Lind
" Gertrude C r62 Hillman
**SAVOIE GLADYS REYNOLD S (Mrs Rene) treas Reynolds Printing Inc res Slocum rd North Dartmouth tel 2-6044**
" John Jr (Florence)chauf Parson's Laundry h264 Tinkham
" John A (Alice) emp PO h299 Collette
" Muriel A stitcher Youth Craft r299 Collette
" Roger (Theresa) r1044 Philips rd
" Roland R (Alice K) student r267 Dartmouth
" Sylvie h46 Princeton
" Wilfred (Catherine) piler CSCo r3 98 County
" Wilfred (Emelda) retired h64 Mill
" William J (Laura) mill opr h249 Belair
Sawicki Adolphe mill opr NBRCo r282 Tinkham
" Antonia wvr NMills r140 Branscomb
" Charles (Ethel M) student r282 Tinkham
" Henry opr CSCo r282 Tinkham
" John (Martha B) opr h140 Branscomb
" Stanley mill opr r140 Branscomb
" Victor (Magdelina) opr SMills h282 Tinkham
" Walter T fisherman r140 Branscomb
Sawyer Albert H photos 222 Union (405) r YMCA
" Aldei J (Alice E) emp Mass SS Co h1111 Pleasant
" Alice opr NMills r1860 Acushnet av (7)
" Aurilla D h36 Cedar
" Charles Prescott Jr (Helen) prin NJHS and prin Abraham Lincoln Evening Sch h54 Chestnut
" Daniel (Emma) retired h178 Brook
" Everett A (Fay) mill opr h359 Coggeshall
" Frederick carp r95 Ashley blvd
" Frederick J painter r42 Willis
" Hermon R (Louise C) emp NY r303 Maple
" Irene r1860 Acushnet av (7)
" Irene M bkpr NMills h1860 Acushnet av (7)
" Leah Mrs h165 Tinkham
" Mable L wid Charles P h439 Court
" Mary T emp NMills r1860 Acushnet av (7)
" Maud L wid Henry A h47 Sycamore

" Mills Inc pres Marton Berdy sec Morris Lefkowictz treas Bill Berdy 123 Sawyer
" Nellie Mrs h37 Bullard
" St Comfort Station 244-246 Sawyer
" William (Anne) emp Standard Times res inq do

**SAWYER & MURPHY (Kenneth T Gammons and Edward L Murphy) tax consultant Certified Public Accountant and public accountants First National Bank Bldg (611-612-613) tel 6-8249 see p 36**

Saxon Herbert (Edith) r257 Phillips av
" Ralph L (Gertrude) prop Ralph's Cleaners & Pressing h349 Park
Sayer Gertrude B h88 Willis
" Mary B wid Thomas S h349 Reed
" Robert G radio announcer WNGH r290 Pleasant
Sayles Harry D (Irene) watchman HMfgCo h154 Summer
" Joseph A (Mary) overseer FCM h257 Eugenia
Scales Jessie Mrs h111 Smith
" Thomas (Mabel L) retired h220 Pleasant
" Thomas A lino 575 Pleasant h194 Seymour
Scammons Alice W emp ACorp r131 Robeson
" Carlton H bricklayer Sullivan & Foster h115 Willis
" Henry R (Angela S) carp h317 Chancery
" Wilhelmina C wid Joseph h131 Robeson
Scanlon Herbert (Grace) emp CDECorp h50 Tremont
" J Henry retired h984 Norwood
Scarpitti Investment Corporation financing 433 Mill pres-treas Nicholas L Scarpitti
" Nicholas L (Ada A) pres-treas Scarpitti Investment Corporation pres Associates Broadcasting Corp and prop Three A Kennels h969 Kempton
Scatsas Geraldine emp Newport RI r131 Highland
" William A (Star Fruit Co) r131 Highland
Schabel Louise V wid Joseph r264 Conduit
" Richard E student r264 Conduit

**SCHAEFER HAROLD treas Normandy Print Works res Hartsdale NY**

Schaffer Henry R (Mary) elec Hawes Elec Co r164 Holly
Schag John J medical tech St Luke's Hosp r 85 Rounds
Schanbrar Amelia h68 Hazard
Scheck Erwyn D (Hazel C) prop E&H Home Sales Co h116 South
Scheinman Freda dental hygienist r37 Arch
" M David (Sophie S) lawyer 888 Purchase (208) prop Real Leather Products Co h13 Chancery
" Max (Selma R) h37 Arch
" Sidney (Rosa) physician and optician 855 Purchase h137 Rounds
" Solomon dentist 855 Purchase h37 Arch
Schelter Ferdinand (Nathalie) emp JIPInc h98 Clark
" Nathalie (Mrs Ferdinand) emp JIPInc h98 Clark
Schenk Karl (Rose) overseer KMills h398 Brock av
Schenker Herman (Mildred) slsm h140 Brownell
Schenm William (Rita) emp CSCo r165 Tinkham
Scherer Anton retired h168 Mill
Scherf Florence (Mrs George) emp HMfgCo h40 Roosevelt
" George (Florence) mill opr r40 Roosevelt
Schestak Charles J (Dorothy) yard conductor NYNH&HRR h21 Reynolds
Schick Frederick slsm L Grossman & Co r470 Ashley blvd
" Joseph (Sophie) h22 Salisbury
" Katherine wid Leo h470 Ashley blvd
" Leo (Isabel) (L & S Battery Co) h131 Chancery
" Stanley J prop Schick & Son Funeral Home r470 Ashley blvd
" Stasia clk John Hancock r22 Salisbury
" Theodore J lino opr Reynolds Printing Inc r22 Salisbury
" & Son Funeral Home Stanley Schick prop 472 Ashley blvd
Schilberg Benjamin prop Dobby Mfg Co r75 Atlantic
Schilling Louis (Mary) h76 Mt Pleasant
Schinas George C (Katherine J) cook Smith's Restaurant Inc h338 Kempton
Schirmer Dorilda Mrs emp WM h195 Ashley blvd
Schlais Freeman F student r370 Cedar
" Leopold M (Edna L) carp Williams Const Co h370 Cedar
" Paul A (Mabel) emp NET&TCo h370 Cedar
Schlander Lillian (Mrs Scott) waitress Dan's Pavilion r869 Brock av
" Scott (Lillian) guard Newport r869 Brock av
Schleeweis Howard C (Ruth M) adj general Adjustment Bureau h76 Vine
Schlein Abraham student r51 Presidential Hgts
" Myer (Lily) clk h51 Presidential Hgts
" Rosalie student r51 Presidential Hgts
Schlosberg Samuel (Minnie) h319 Union
Schlosser Alois (Lois) mill opr r48 Morton ct
Schmidt Clara E wid Hugo E h622 Summer
" Clayton E (Verna M) (Schmidt Mfg Co) res Acushnet
" Hugh E Jr (Veronica H) (Schmidt Mfg Co) h773 Dartmouth
" Mfg Co (Clayton E Hugh E Jr and Ralph F Schmidt) mfrs power equiment 286 North
" Phyllis B tchr Clark St Sch r86 Willard
" Ralph F (Schmidt Mfg Co) res Fairhaven
" Verna M (Mrs Clayton E) sec Schmidt Mfg Co res Acushnet
" William (Bertha J) patrolman NBPD h86 Willard
" William H retired h154 Francis
Schmilowitz Carl (Irene) emp Strand Leather Goods h143 Washington
Schneider Esther wid Max h1694 Purchase
" Harold (Winfield Mfg Co) r1694 Purchase
" Shirley clk NYCity NY r1694 Purchase
" Tanning & Finishing Co (Harold Schneider and Israel Wiegenfield) 226 Belleville av
Schoene Albert (Doris) h31 Rutland
" Robert J sta fireman J C Rhodes & Co h685 Summer

Schoene Rosalie wid Theodore r685 Summer
" Theodore J (Anna) lieut sta No 7 NBFD h597 Coggeshall
Schofield Clarence E (Mattie L) emp Lincoln Dept Store h165 Sycamore
" Ellen h220 North
" Ethelyn P (Mrs Robert) beautician NB Dry Goods Co res SD
" Frank L (Mildred W) h75 Clark
" Joseph W retired r910 S Water
" Louisa Mrs dom h62 Roosevelt
" Mildred W (Mrs Frank L) emp APCo h75 Clark
" Raymond student r165 Sycamore
Scholes Susanne wid John h9 McMurray ct
" Travis (Grace) emp Ramsey Mill h206 Irvington
Scholfield Albert retired r1151 Rodney French blvd
Scholze Ernest A (Mira A) ins agt Mutual Life Ins Co of NY h520 Allen
Schoolman—see Shoolman
Schoorens Bertha D (Mrs Peter P) winder tender KMill h157 Crapo
" Frank P USAAC r157 Crapo
" Gerald A clk Stop & Shop Mkt r157 Crapo
" Peter F (Bertha D) emp HMfgCo h157 Crapo
Schott Mary Mrs h179 Shaw
" Rose K hskpr 154 Francis r do
Schroder Austin (Bertha) h128 Arlington
" Austin A (Nancy) mach h389 Wood
" —see Schrader
**SCHULER G GERRETT (Mary E) v-pres-treas New Bedford Morris Plan Co h76 Cottage**
Schulte A Inc John Ardagh mgr cigar 740 Purchase
Schultz Adolph A (Beatrice D) prop Case Jeweler 255 Union h15 Plymouth
" Isadore clk Gleckman's Furniture Store r119 South
" Jacob J r119 South
" Sophia wid Harry h119 South
Schusner Raymond (Mary R) mgr Fish Shoppe r55 Campbell
Schuster—see Shuster
Schwalm Anne wid Emile h6 Roosevelt
" Emile (Cecile) overseer HMfgCo h6 Harmony
" Sophie mill opr r20 Lucas
Schwank Charles (Irene S) mach MTD&M Co h364 N Front
Schwartz Curtis B student r572 Rockdale av
" Edna B (Mrs Henry) r21 Ashland pl
" George (Thelma) pres Park Motors Inc h595 Union
" Harvey E student r66 Rounds
" Henry (Edna B) mech h21 Ashland pl
" Herman (Mary) treas Park Motors Inc h81 Brownell
" Ida wid David h66 Rounds
" Isai (Yvonne S) h75 Sutton
" Isaac H (Caroline M) physician 32 Court h do
" Jean L (Victorine) wvr PBLtd h141 Bullard
" John C USMC r44 Lindsey
" Leo (Tessie M) lawyer 508 Pleasant (215) h572 Rockdale av
" Lottie E wid Joseph h148 Arnold
" Morris L (Fannie) h201 Brownell
" Rene J L (Anette) wvr HMfgCo and radio repairs 141 Bullard h do
" Sheldon (Bernice) treas N E Commission Co Inc h26 Eighth (5)
" Victorine (Mrs Jean L) emp PBLtd h141 Bullard
Schweidenback Ernest A (Annie) dispatcher NBG&ELCo h37 Columbia
" Harold (Rita M) meter installer NBG&EL Co h165 Kempton
" Marie Mrs pocketbook mkr r21 Kenyon
" Sixten (Freda) retired h2 Oak st ct
Schworens Peter (Bertha) weaver h157 Crapo
Scientific Beauty Shop John H Ruddy prop 882 Brock av
Scieszka John V paperhanger h288 Cedar Grove
" Walter K (Lorraine) emp Atlas Tack r168 Myrtle
Sciscento Donald J (Mary P) carrier POh163 Clinton
" Dominic P r56 Clark
" Mary T wid Antonio h56 Clark
Sciuto Joseph A (Mary) physician 26 Grove h do
Sclig Farrish (Gertrude Z) fisherman r19 Collins
Scoggin Cecelia M r360 Brock av
" Margaret wid Cecil H h306 Brock av
Sconticut Neck Bus Line terminal 983 Purchase
Scorn John W (Helena) mech opr WM h74 Myrtle
Scott Alton G (Lillian M) taxi driver City Cab Co h15 Clay
" Anna Mrs dom r317 Kempton
" Charles E (Emily) silk wvr Priscilla Mills h50 Washburn
" Charles M Jr (Cora M) plumber Walter Battery h240 Chestnut
" Dorella A (Mrs Harvey J D) stitcher Monarch Mills h1035 County
" Douglas (Dorothy) emp Park Oil Co h5 Arch
" Earl mill opr PBLtd r133 Reynolds
" Edgar J (Alice) emp Walter's Cafe h90 State
" Edith (Mrs Roland) stitcher NB Mfg Co h203 Brook
" Esther H (Mrs Thomas P) bkpr Anderson & Little h92 Shawmut av
" Ethel (Mrs Lester W) sorter WM h94 Shawmut av
" Harvey J D (Dorella A) mill wkr RC&B Co h1053 County
**SCOTT JAMES Y (Evelyn T) pres Morse Twist Drill & Machine Co res Glen Arden Longmeadow**
" John A h514 Cottage
" Joseph E (Rose) retired h32 Brewster
" Leona E wid Andrew clk Louise Hat Shop h208 Brownell
" Lester W (Ethel) twister FCM h94 Shawmut av
" Margaret office nurse r152 William
" Margaret M (Mrs Walter) emp Frutes Motors Inc h228 State
" Mildred E bkpr Sylvia & Brown r322 Clinton

**SCOTT PALMER (Anne B) pres Palmer Scott & Co Inc res Prospect South Dartmouth**
" Roland (Edith) lathe opr RC&B h203 Brook
" Ruth Mrs emp drafting room CSCo h16 Ashland ter
" Thomas P (Esther H) sign painter C&Co h92 Shawmut av
" Walter h1260 Purchase (7)
" Walter (Margaret) emp RC&B h228 State
" Walter C student r YMCA
" Walter (Othilda) rest wkr h1033 Purchase
Scottie Beauty Shoppe Mrs Mary Wilson prop 305 Rivet
Scotty's Grille Stanley Baron prop 1694 Acushnet av
**SCOVELL WELLINGTON & COMPANY Harold B Dutton Certified Public Accountant, Frank P Adamowski and William J Harrington branch managers successors to J Edward Moore 246 Union tel 2-7148 see p 36**
Scribner Arthur E (Lillian) mgr White Cottage Ice Cream Co res N D
Scrima Stephen (Porta E M) mill opr h269 Coggeshall
Scrowcroft James (Lillian) mdse mgr C F Wing Co h28 Emery
" Merilyn C emp Boston r28 Emery
Scozkolek—see Skoczolek
Screen House intercepting sta 519 Rodney French blvd
Scully Clifford (Stella) office mgr Kennedy & Kirwin h59 Clifford
" Emily wid John P h49 Willow
" Josephine M nurse 415 County (314) private duty h do
" Louise M nurse 185 Cottage h do
" Stella J nurse St Luke's Hosp r59 Central av
Scuza Albert G emp NYCity r426 N Front
Sea Food Producers Association agt Edmund O'Neil 12 William
Seaberg Emil (Helen M) fisherman h64 Rotch
Seabra Alfred (Marianna) emp GMill h8 Harmony
Seabury Arthur G (Marjorie G) treas New Bedford Shuttle Co h216 Hawthorn
**SEABURY MARJORIE G (Mrs Arthur G) pres New Bedford Visiting Nurse Association h216 Hawthorn**
Seafood Products Frank Travers prop Padanaram av Clark's Cove
Seales Frances M r280 Kempton
Seaman's Bethel Rev Charles S Thurber chaplain services 2:30 p m 7 p m 11 Johnny Cake Hill
Search Frank wvr FCM r31 Glennon
Searell Charles A r144 Mill
" Clara B wid William E h42 Ocean
" Doris C prin Harrington Memorial Sch r42 Ocean
" Elizabeth B wid Allen J h144 Mill
" James E (Olympe S) carp Blossom Bros h144 Mill
Searls Edmund D (Edith F) tutor h19 Maple View ter
Sears Antoinette L student r51 Taber
" Catherine (Mrs Lionel) nurse 41 Valentine h do
" Edward H retired h24 Mapleview ter
" Edward T (Hester D) switchman NET&T Co h24 Maple View ter
" Ethel M wid Anthony hskpr Dr Fortin h9 Cottage
" George dentist 688 Pleasant (6) h289 Arnold
" Georgina Mrs h93 S Sixth
" Henrietta E h166 Clinton
" Henry (Theodora) wvr HMfgCo h416 Sawyer
" Hester D (Mrs Edward T) social wkr state dept Public Welfare h24 Maple View ter
" Hilda C Mrs stitcher Youth Craft Clothing Co r57 Merrimac
" John J opr USRCo h11 Columbia
" Joseph H (Dorothy) r416 Sawyer
" Lewis C (Mary) fisherman h51 Taber
" Lionel (Catherine) emp NBG&ELCo h41 Valentine
" Mabel Mrs h119 Kempton
" Myrtie K r634 Union (8)
" Orpha (Mrs Harry) nurse Union Hosp r705 Brock av
" Rita dom E Knowles r9 Cottage
**SEARS ROEBUCK AND CO Donald S Simpson mgr dept store 907 Purchase tel 3-9961 catalogue dept tel 8-5294 see p 67**
**SEARS ROEBUCK AND CO WAREHOUSE Raymond F Thompson mgr 74 Kilburn**
" Thomas r416 Sawyer
" Victor h93 S Sixth
" Walter E (Fannie) dispatcher ITCo r206 Rockland
Seaside Baking Co (Joseph Fernande and Manuel R Marmello and Manuel Dias) 152 Belleville av
**SEAVER ALLAN F mgr S W Branch New Bedford Institution for Savings h175 William**
" Edwin P Jr (Jinnet K) physician 116 Bedford h do
" Edwin P 3rd importation officer B r116 Bedford
" Hepsibah A Mrs r175 William
" Johanna tchr r116 Bedford
" Margaret C personal counciler Fall River r116 Bedford
" Ralph A r125 Sycamore
Seavey Gertrude emp GT&RCo r873 S Water
Seaview Fish Co Inc wholesale fish Homer Wharf pres Walter R Smith v-pres-mgr Edwin J Smith
Sebastien Joseph (Rosa) mill opr Fall River h127 Nye
" Rosa (Mrs Joseph) winder tender N Mill h127 Nye
Sebino Frank M (Olivia) opr USRCo h438 Bolton
Secia Manuel (Eva) emp Calif h18 Moynan
Seconda—see Sakunda
Secor Lucille L waitress Smith's Restaurant Inc r219 Kempton
" Rosanna M Mrs h219 Kempton
Secore Phoebe M r607 Cottage
Secour Armand O (Cora) emp UStRyCo h89 Clifford
" Cora h379 Mt Pleasant
" Joseph A (Eva A) mtrmn UStRy h17 Concord
" Noella spinner FCM r379 Mt Pleasant
" Raymond A student r17 Concord

Secour Rene emp My Bread Baking Co r86 Clifford
Security Bankers Inc 22 N Sixth pres Aubrey L Coon v-pres Albert Cassidy Jr treas-clk Albert Woodcock
" Bldg 20-22 Market and 20-22 N Sixth
**SECURITY CREDIT UNION 22 North Sixth (23-24) tel 9-6278 pres Ulysse Auger v-pres Aubrey L Coon v-pres Frank C Fernandes treas Fred E Hilton asst treas Albert Woodcock**
Seddon Ada h457 Cottage
" Alice M savings teller Merchant Nat Bank r15 Glover
" Anna V (Mrs George E) bkpr SMill h115 Orleans
" Arthur J (Selina S) patrolman NBPD h487 Chancery
" David S (Gertrude) patrolman NBPD h18 Valentine
" Ernest D (Elsie) patrolman NBPD h8 Dudley
" Ernest David (Valerine) clk PO h11 Abbott
" George E (Anna V) prop Seddon's Express h115 Orleans
" Gladys B (Mrs John E) chief clk school dept h183 Tarkiln Hill rd
" John (Gloria) emp RC&B h31 Covell
" John E (Gladys B) mail carrier PO h183 Tarkiln Hill rd
" John H (Mary E) retired h117 Rodney
" John H Jr (Joan) ry mail clk r117 Rodney
" Raymond L USA r487 Chancery
" Robert H (Bessie J) mgr GT&RCo h119 Orleans
" Ruth L Mrs h54 Tremont
" Sarah E emp Boston r457 Cottage
" Thomas (Alice M M) retired h15 Glover
" Valerine (Mrs Ernest D) mill opr h11 Abbott
" William E mgr McGee's Photo Supply r442 County
Seddon's Express George E Seddon prop 643 Acushnet av
Sederholm Burton D student r446 Court
" Donald J student r446 Court
" Harris P student r446 Court
" Morris M (Mollie V) prop Sederholms h446 Court
Sederholm's Delicatessen Morris M Sederholm prop 44 Brigham
Sedgewick Edmund (Jeanette E) USCG r88 Howard av
See Philip H (Mildred) pres-treas Naushon Mills Inc res South Dartmouth
Seed Beatrice (Mrs John D) bkpr RC&B r137 Summer
" Blanche Mrs h213 Middle
" Edward surveyor r62 Jenny Lind
" Fred C (Mary) supvr CDECorp h62 Jenny Lind
" John D (Beatrice) steamfitter NBG&EL Co r137 Summer
" Thomas (Mary E) retired h62 Jenny Lind
" Thomas S Jr wvr HMfgCo r62 Jenny Lind
Seeto Edward B (Margaret M) laundry 15 N Sixth h do
Seferiadis Christo P (Anna) prop Capitol Hat Shop h22 Jean
Segall Samson (Mary Ann) prop Eastern Overall Mfg Co h87 Ryan
" Samuel K (Frances D) physician 179 William h do
Seguard John S fisherman r1040 Pleasant
Seguer Aurore M wid Henry r910 S Water
" Charles H (Marie L) tchr NB Voc High School h12 Roosevelt
" Eugene (Blanche) battery hand HMfgCo h24 St Johns
" Helen L wid Charles E h12 Roosevelt
" Olga Y emp CDECorp h3 Desautels ct
**SEGUIN ALEXANDER J (Antoinette) (Seguin Truck Body Builders) 944 County h32 Irvington**
**SEGUIN ARTHUR L (Rita) (Seguin Truck Body Builders) and welding contractors 994 County h14 Kearsarge**
**SEGUIN CONRAD E (Doris) (Seguin Truck Body Builders) h340 Tarkiln Hill rd**
" Florence A Mrs r14½ Cannon
" Harold (Hazel) painter 550 N Front h do
" Jeanette bkpr r32 Irvington
**SEGUIN NORMAN A (Jeanette) (Seguin & Caron) contractors 944 County h59 Chestnut**
" Peter P (Elizabeth) retired h1822 Purchase
" Rita r12 Kearsarge
**SEGUIN TRUCK BODY BUILDERS (Conrad, Alexander J and Arthur L Seguin) 944 County see p 45**
**SEGUIN & CARON (Norman A Seguin and Eugene E Caron) electrical contractors 944 County see p 45**
Seguir—see Segar
Seifert Alois (Mary J) emp Freetown h13 Adams
" August (Doris) maintenance man Smith's Brewery r278 Lowell
" Beatrice r1484 Morton av
" Josephine S wid John h278 Lowell
" Marjorie C bkpr CSCo r278 Lowell
" Michael J (Rose C) foreman JIPInc h506 Hawes
Seixas Clara F mill wkr YMfgCo r91 County
" Lilia F clk F W Woolworth 91 County
Selby Oliver F student r YMCA
Seleno George (Theresa A) USA h238 Mt Pleasant
Self Service Shoe Stores Jacob Narva prop Fred Horenstein mgr 70 William
Selig Beatrice G emp New EnglandOverall Co r275 Pope
" Juliette L wid Gilbert emp ACorp r1 Weld
**SELIG MARCUS K (Marjorie H) mgr Kay Jewelry Co h26 Eighth (3)**
" Melinda wid Farish h275 Pope
" Nellie Mrs r95 Rotch
" Robert B acct 888 Purchase (310) r26 Eighth (3)
" Stanford fisherman r275 Pope
Selleck William J emp Browne Pharmacy r196 Sycamore
Selley Doris W r322 Coffin av
" Earle P slsm General Baking Co r34 McGurk
" Fred private livery 322 Coffin av h do
" Frederick I (Virginia M) sta fireman r396 Brock av

" Helen L wid George hskpr 36 County h396 Brock av
" Marian office wkr Park Oil Co r396 Brock av
" Richmond T head glazer KMill r396 Brock av
Selma's David Manelis prop women's Clothes 955 S Water
Seltzer Julius (Henrietta) emp Wainer Bros r219 Orchard
Semel Abraham clk Semels Kosher Mkt r46 Fair
" Bernard (Mary) prop Semel's Kosher Market h46 Fair
Semel's Kosher Market Bernard Semel prop 493 S Water
Semi Bernard (Audrey) h387 Ashley blvd
Semiansky Elizabeth wid Aaron h604 S Second
" Harry (Aida) prop The Ringside h435 Clinton
Semiao Antone r329 Brook
" Joaquim (Estrella) loomfixer FRCorp r24 Independent
" Joan emp FCCo r329 Brook
" Lola r329 Brook
" Manuel G (Olivia T) mill opr SMill h329 Brook
" Manuel G Jr(Alice) emp Fisk Rubber h350 Brook
Senay Adelaide h19 Presidential Hgts
Senecal Charles A (Jeannette) clk 2180 Acushnet av h2079 Acushnet av
" Gustave (Rita) cutter Economy Blouse h44 Ashley blvd
" Lorenzo A Pharmacy Mrs Mary K Senecal prop 2180 Acushnet av
" Mary K wid Lorenzo E prop Lorenzo E Senecal Pharmacy h52 Fielding
" Pharmacy The Riviere G Senecal prop 1567 Acushnet av
" Rita (Mrs Gustave) mach opr Economy Blouse h44 Ashley blvd
" Riviere G (Lauretta A) pres-treas Senecal Pharmacy Inc res Acushnet
Sener Louis h412 N Front
Senesac Anna Mrs r34 Bonney
" Archibald E (Louise) physician 355 County h do
" Archibald N physician 95 Hazard h do
" Charles L emp NET&TCo r140 Central av
" Edith J (Mrs Henry) div mgr SR&Co h561 Kempton
" Harriette E wid Guy A h136 Central av
" Henry A (Edith) baker Giusti Baking Co h561 Kempton
" Hugh retired r258 Cedar Grove
" Hugh E (Dorothy) doffer WM h22 Brightman ct
" Laurette A clk Registry of Deeds r511 County
" Odina wid Harvey h511 County
" Oswald (Anna) emp UStRy h144 Campbell
Seney Albert P (Laura A) emp APCorp h9 Fielding
" Ernest N student r9 Fielding
" John counterman Colonial Spa h75 Madison
Senft Fredolin (Annie) h172 Presidential Hgts
" Paul (Florence) personnel mgr RC&B Inc h176 Query
Senga Beauty Salon Mrs Agnes S W Hawes prop 281 Union
Seniow Thaddeus A (Dora I) wvr h inq 276 Shaw
Senna Antone (Charlotte) seaman h10 Washington
" August J (Virginia) seaman h511 Purchase
" Aurore h114 Grinnell
" Claire clk Capitol Bakery r18 Deman
" Clara F Mrs h693 Shawmut av
" Dolores savings teller Merchants Nat Bank r18 Diman
" Donald J student r354 Colony
" Frances Mrs sls clk C&Co h354 County
" Frank (Virginia) emp Atlantic Mill h11 Abbott
" Gabriel r18 Diman
" Gertrude E Mrs r198 Dartmouth
" Gilbert baker My Bread Bakery r18 Diman
" Gilbert emp Baylie's Sq Shoe Hospital h18 Diman
" John G (Mary) lab h498 Maxfield
" Joseph (Lillian) slsm h26 Stone
" Joseph B (Mary) baker 101 Nash rd h18 Diman
" Joseph J chauf Stanley Oil Co r92 Acushnet av
" June dental asst Boston r354 County
" Manuel P (Caroline) steward r222 Pleasant
" Mary emp C&Co h51 S Sixth
" Mary (Mrs John G) emp Cordage Mfg Co h498 Maxfield
" Mary L h258 Hemlock
" Matilda (Mrs William P) solderer CDE Corp h95 Jenney
" Raymond J (Laura) cook h17 Bonney
" Virginia (Mrs Frank) head insp Atlantic Mill h11 Abbott
" Walter A (Rita G) office mgr D N Kelley & Son Inc h518 Kirby
" Willam P (Matilda) USMM h95 Jenney
Senra John (Olynda) baker NB Bakery h45 Nelson
" Louis (Rose A) radio service man Summer's Radio Lab h191 Cove
" Rose A (Mrs Louis) battery hand GM Corp h191 Cove
" Henry L (Cecil) maintenance man Belford Process Co h105 Bullard
Seppala John (Josephine) mill opr h15B Mt Pleasant Homes
" John L (Ida) insp RC&B h488 Summer
Sequeira Abel (Margaret) clk Textile Printer h30 Viall
" Adolph R (Agnes) gen contr h295 Cottage
" Antone prop Sequeira's Travel Agency res Acushnet
" Antonio (Clementina) grocer 307 Coggeshall h59 Howard
" Antonio (Odete) grocer 007 Coggeshall res Acushnet
" Daniel r274 Aquidneck
" Edmund L (Eileen T) woodsawyer G&W Inc h191 Bonney
" Eileen T (Mrs Edmund L) tester CDE Corp h191 Bonney

Sequeira Florence wid Antone h rear 198 State
" Gasper A weigher Giusti Baking Co r271 Pleasant
" James (Helen C) simonizer 1 Bay h do
" Jennie E wid Joseph F h1067 Rockdale av
" Joaquim (Clementina) clk 289 Coggeshall h59 Howard
" Joseph A (Mary G) retired h113 Kempton
" Lillian emp GT&RCo r274 Aquidneck
" Manuel A (Mary L) spindle setter GMill h274 Aquidneck
" Mildred R wid Alfred J opr FCM h1462 Acushnet av
Sequeira's Travel Agency Antone Sequeira prop 299 Coggeshall
Sequin Arthur L (Rita N) welder h12 Kearsarge
" Hector (Dorothy) r173 Coggeshall
" John (Catherine) fisherman h14½ Cannon
" Raymond (Rose) mill opr and sec-treas Building Trades Council h5 Bullard
" Rose (Mrs Raymond) mill opr h5 Bullard
" —see Seguin
Sequira Daniel mill opr r274 Aquidneck
" Delores sten r274 Aquidneck
" John (Helen) doffer GMCorp h53 Katherine
" Lillian F emp GT&RCo h274 Aquidneck
" Manuel A (Mary L) second hand GMCorp h274 Aquidneck
" Mildred Mrs r1462 Acushnet av
" William emp NJ r274 Aquidneck
Seraiva Emilia (Mrs Joaquim) stitcher Colonial Mfg Co r154 Collette
" Joaquim (Emilia) emp Rayon Mfg Co r154 Collette
" Violeta bkpr Colonial Mfg Co r154 Collette
Seraphimo Joseph (Mary) farmer h123 Rogers SD
Serena Julio G h400 S Second
Sergeant Joseph E (Wanda) clk RC&B h433 Wood
" Thomas R (Frances T) research asst CSCo h44 Seventh
" —see Sargeant
Sergi Orazio variety store 1340 Purchase r15 Mill
Serle Daniel (Sarah A) mason h581 Shawmut av
Serman Maxwell (Esther)asst mgr Economy Blouse Co h39 Rounds
Serpa Albert (Isabelle) mill opr HMfgCo h170 Division
" Eileen M student St Luke's Hosp r105 Newton
" John R (Mary) opr HMfgCo h1 Independent
" Joseph h505 S Water
" Manuel A (Jeanne C) milkman L F King Dairy ND h105 Newton
" Manuel R Jr (Rose) foreman Fish Trans Co h57 Acushnet av
" Mary A Mrs r69 Lucas
" Mary C wid Manuel P h252 Hillman
" William R Jr (Anna S) clk Centre Jewelry Store h715 Allen
Serra Antone M (Arminda) (Serra & Alves Poultry Market) r202 Belleville av
" Antone P (Mary E) carp h99 Potter SD
" Clerinda Mrs h27 Ashley
" Frank (Anna) mill opr Nash Mills h148 Belleville av
" Georgianna (Mrs Nicholas) stitcher Economy Blouse Co h175 Belleville av
" Hector L (Alice M) loom fixer h279 Coffin av
" John A (Mary) h659 First
" John J (Gertrude A) mill opr USRCo h391 Orchard
" Nicholas (Georgianna) spreader Economy Blouse Co h175 Belleville av
" & Alves Poultry Market (Antone M Serra and Orlindo Alves) 281 Coggeshall
Serrant George P (Josephine E) retired h284 Elm
Serrao Antonio J mill opr HMfgCo r8 Diman
" Elsie Souza Mrs Manuel Souza prop Rockdale Fish Market h11 Jenkins
" Manuel emp FCM r361 Davis
" Manuel Souza (Elsie Souza) emp Rockdale Fish Market h11 Jenkins
Serro Manuel emp FCM h361 Davis
Servais Auguste (Marie) sign painter h54 Sycamore
" Estelle E loan teller Merchants Nat Bank r54 Sycamore
" Leonard sign painter r54 Sycamore
" Paul H student r54 Sycamore
" Rene E (Eva C) prop Mutual Fish Packing FN and trucking 30 Union and 74 Collette terminal 440 Wood h do
Servall Center (Motor Sales Co of NB) Mobilgas and Mobil lubrication 617 Acushnet av cor Pearl
Servaoi Adrio A (Rose) elev opr SMill h171 Weld
Servois Amanda B Mrs h71 Bullard
Sestak Albina nurse h277 Earle
Setarz—see Sitarz
Setera Adolph mach MTD&MCo r248 Eugenia
" Andrew (Agnes) loom fixer SMill h248 Eugenia
" Machal emp RC&B r184 Cedar Grove
Seth Ada C nurse 183 Campbell h do
" Caroline L student r183 Campbell
" Ruth D student r183 Campbell
Seto Don Ark (Jerry Foo) prop laundry 306 Coggeshall r do
" Don cook 1232 Acushnet av r136 Deane (23)
Setteducati Charles G (Marie) pres Allied Mfg Co of NB h227 Mt Pleasant
" Richard C student r227 Mt Pleasant
Settele Harry retired h452 Hawes
" Louis H (Kathleen) carp h135 Worcester
Seven Eleven Canteen Manuel Laderia prop 73 Davis
Seventh Day Adventist Church 95 Willow Rev J M Clemons pastor Sun services SS 9:30 a m sermon 11:15 a m YP 2:30 p m prayer meeting Wed 7:30 p m
Severino Agnes (Mrs Ernest Jr) cleaner K Mills r49 Mosher
" Dwight hlpr CDECorp r494 Allen
" Ernest Jr (Agnes) cleaner FRCorp r49 Mosher
Severs Herbert (Ethel) slsm Rusco Co h193 Query
" Herbert S (Helene V) mech ACorp h62 Presidential Hgts

Severson Florence E (Mrs Lyle E) tester AP Co r225 Elm
" Lyle E (Florence E) carp r225 Elm
Sevigney F Leo (Mary) retired h6 Studley
Sevigny Alphonse L (Dorilda) loom cleaner Gilt Edge Mill h1075 County
" Anna r132 Nye
" Arthemise rooms 28 High h do
" Dorilas USA r166 Bates
" Emile (Leopoldina) h303 Sawyer
" Jean M painter Hemingway Trucking Co r1075 County
" Joseph r166 Bates
" Julie wid Joseph r166 Bates
" Lillian wid G Edgar h209 Cedar Grove
" Louis E (Blanche) tinsmith 1651 Purchase h208 Princeton
" Ludger (Delvina) wvr r171 Presidential
" Luke (Amelia) h265 Whitman
" Marjorie opr Con Elastic Co r265 Whitman
" Mark mechanic United Motors r6 Studley
" Napoleon emp NB Rayon Co r1075 County
" Noel (Cecile) USA h168 Tinkham
" Norman refrigeration Worker Providence R I r1075 County
" Omer (Irene V) mech school dept h116 Clark
" Raymond (Bertha) emp H P Dion Laundry h132 Tinkham
" —see Sivigny
Sevitch Morris (Eva) retired h82 State
Sewall Viva Mrs h42 Foster
Sewares John F r73 Independent
" John F Jr (Matilda C) chauf City Service Taxi h73 Independent
" Matilda C (Mrs John F Jr) stitcher Cove Dress Shop h73 Independent
Sewik Alexander lab h227 Brook
" Eugene mill opr r227 Brook
" Zygmunt emp ASMills Co r227 Brook
Sexton John E (Marjorie) clk h280 Hillman
Seybolt William F (Norma) USN h28 Larch
Seymour Edmund r182 Weld
" Lucy wid Henry N h909 County
" Mary wid Thomas A h69 Covell
" Rose hskpr r70 Dartmouth
Shadrick Claude R (Ethel) USA h26 Sixth
Shaer Abraham (Sadie) tap washer MTD&M Co h135 County
" Isadore (Ida) emp City Cemetery Dept h39 Fair
" Samuel slsm r39 Fair
Shafer Edward (Louise) student h225 State
" Louise (Mrs Edward) student nurseh225 State
Shaheen Samuel (Nancy) oiler Wam h276 Coggeshall
Shami Shaoul pres-gen mgr Swantex Products Corp res New York NY
Shanahan Hugh J (Nora I) h570 Summer
" James student r570 Summer
" Nicholas fisherman r132 Central av
" Nora I (Mrs Hugh J) presser Dion's Laundry h507 Summer
Shanburn Harvey J (Estelle R) slsm h334 Maple
Shankman Isobel M (Mrs Robert A) office clk NBG&ELCo r Evelyn ND
" Robert A (Isobel M) USA r Evelyn N D
Shannon Susan A r89 Robeson
" —see Shennan
Shapira Benjamin (Molly) (Benjamin Shapira & Son) h218 Mt Pleasant
" Benjamin & Son (Benjamin and Hyman Shapira) junk 28 Beetle
" Hyman (Sally) (Benjamin Shapira & Son) h781 Rockdale av
" Joseph (Lillian) prop Sportsman's h405 Arnold
" Kilman lawyer 888 Purchase (312) r147 Eighth
" Maurice (Anna) agt Met Life Ins Co h114 Rounds
Shapiro Abraham (Ida) jeweler 1098 Pleasant h do
" Charles (Esther) prop Charlie's Sport Shop h318 Hawthorn
" David (Ruth) clk 1096 Acushnet av h445 Court
" Herman (Freida) h17 Gould
" Hyman (Ada E) clk Surprise Clothing Co h325 Bedford
" Ida E r200 Mt Pleasant
" Isaac (Nellie) retired h200 Mt Pleasant
" Jack (Rose) prop Shappy Dress Co r490 First
" Julius r200 Mt Pleasant
" Mae bkpr Olympia Jewelry Co r85 Bonney
" Methyl L student r17 Gould
" Milton (Evelyn) agt Mass Steamship Co h76 Plymouth
" Rachel wid Morris h85 Bonney
" Stephen student r17 Gould
" William L mgr Standard Clothing Stores h97 Hillman
Shappy Dress Co Jack Shapiro prop 57 Cove
Shard Clifford H (Bertha) (Shard's Friendly Service Station) h42 Stowell
" Frank E (Lorraine) (Shard's Friendly Service Station) h546 Rivet
" Jane A wid Samuel emp St Luke's Hosp h546 Rivet
Shard's Friendley Service Station (Frank E and Clifford H Shard) gas and oil 116 Dartmouth
Sharek Charles (Hilda E) prop Lincoln Pharmacy h656 Rockdale av
Sharkey's Tire Service Manuel P Correia prop 104 Middle
Sharon Joseph F (Elpheda) mill opr KMill h4 Fulton ct
**SHARP ANNA E wid Henry D assistant Volunteers of America h1253 Purchase**
**SHARP DAVID H CAPTAIN C O Volunteers of America and treas-mgr H Sharp & Son r1253 Purchase**
" Ethel M r1420 Pleasant
" George G (Marie D) grinder r843 Shawmut av
" George S (Marie) retired h837 Shawmut av
**SHARP H & SON INC printers 1253 Purchase tel 5-7435 treas-mgr David H Sharp see p 123**
" John (Edith) tchr RJHS h843 Shawmut av
" Mary C wid Henry S h1420 Pleasant
Sharpe Anna L wid Stanley W h217 Query
" Elizabeth r359 Summer
" Elmer D emp Lynn r217 Query
" George lab r190 Cove

Sharpe Harold C sta eng NB Water Dept r217 Query
" John M (Anna M) purch agt NBRCo h45 Liberty
" Joseph H emp CDECorp r190 Cove
" Joseph I (Anne E) emp PBLtd h190 Cove
Sharples Alice emp MTD&MCo r25 Clover
" Anita (Mrs Harold) emp GT&RCo h32 Woodlawn
" Arthur (Elsie M) attdt St Luke's Hosp h128 Campbell
" Brydson (Eva L) emp Jonathan Handy Co h66 Ohio
" Emma H Mrs emp KMills h39 Ashley blvd
" Harold (Anita) emp HMfgCo h32 Woodlawn
" Hilda M mill opr KMills r141 Presidential Hgts
" Ida wid James Jr prop Baylies Sq Hotel and Tavern h197 Belleville rd
" John retired r1016 Pleasant
" John A film transfer r1016 Pleasant
" John (Minnie C) chauf r1016 Pleasant
" John D (Bernice) bus Plainville Mass h132 Rotch
" John R (Laura L) retired h4 Harmony
" Lincoln (Rhoda) lmfixer Majestic Weaving Co h483 S Front
" Laura L (Mrs John R) emp Nash Mills h4 Harmony
" Lucy (Mrs Norman) opr FRCorp h114 Larch
" Mary wid John h141 Presidential Hgts
" Norman (Lucy) clk HMfgCo r114 Larch
" Richard (Esther H) asst mgr G&WInc h398 Allen
" Robert (Rosalind) opr r18 Washington
" Rosalind (Mrs Robert) office wkr Mason Furniture Store r18 Washington
" Ruby W Mrs emp St Luke's Hosp h206 Dartmouth
" Thomas (Rose) mach USRCo h75 Norman
" William loom fixer Nash Mill r88 Mill
" William H retired h25 Clover
" William R retired r136 Willis
" William R (Lucille A) emp NBG&ELCo h201 Campbell
Sharpshooter's Bldg 1007 S Water
Sharrock Agnes baker 271 Tinkham r do
" Richard h271 Tinkham
" Sarah Mrs emp CDECorp r15 Thatcher
" Stanley (Florence) guard Bristol County House of Correction h590 Brock av
" William emp Providence R I r271 Tinkham
Shattuck Abbie T r372 Clinton
" Edwin C physician 314 County h do
" Gertrude P r314 County
" Nathan G retired h1316 Purchase
Shaughnessy Catherine M wid William clk US Selective Service h319 Park
" Doris L examiner of claims MDUES r126 Deane
" Esther r146 Bullard
" Eva C wid Jeremiah h126 Deane
Shauver Joseph A (Mary) meat cutter NB Public Market h189 Chancery
" Mary E (Mrs Joseph A) sec Salvation Army h189 Chancery
Shaw Adam (Emma L) retired h20 Hussey
" Alfred T bkpr r152 Fair
" Allen G (Bertha S) tax analyst Merchants Nat Bank res SD
" Angelina Mrs h208 Davis
" Cecelia J clk CCo r81 Walden
" Chauncey L Jr (Alice G) retired h242 Chestnut
" E A & Co Inc Bronson C Tucker agt Cotton 420 Acushnet av
" Eda wid Hugh emp CD r157 Richmond
" Elbridge A (Helen) retired h2243 Acushnet av
" Elizabeth R Mrs r72 North
" Frank (Blanche A) social wkr bd of public welfare h1836 Purchase
" George (Evelyn) prop Shaw's Mkt h78 Lucas
" George Jr clk Shaw's Mkt r78 Lucas
" Harry (Mary) loom fixer NMills r203 Bates
" Harry (Mildred C) supvr FCM h91½ Willis
" Helen (Mrs Elbridge A) tchr Jireh Swift School h2243 Acushnet av
" Hugh C (Bessie) clk NBPO h151 Hudson
" Hugh (Sarah) retired h26 Lucas
**SHAW J MANLEY REV (Lois N) minister Trinity Methodist Church h283 Maple**
" Janet M sec Boston r91 Willis
" James retired h78 Ellen
" James E (Thirza) emp MTD&MCo h233 Aquidneck
" James F (Ethel M) glass cutter h152 Fair
" John H opr K Mill h152 Fair
" John W (Florry) loom fixer Nash Mill h 124 Arlington
" Josephine C emp C&Co r81 Walden
" Louise B bkpr MTD&MCo h219Chancery
" Marianna wid Samuel h130 Ash
" Minnie B wid Joseph h74 Mill (24)
" Morton optometrist 72 William r YMCA
" Percy L (M Louise) florist ND h43 Florence
" Peter retired r365 Pleasant
**SHAW RICHARD (Margaret) custodian Masonic Temple h40 Liberty**
**SHAW ROGER (Helen S) asst treas New Bedford Five Cents Savings Bank h85 Brooklawn**
" Roger Jr student r85 Brooklawn
" Roland C (Ruth W) yd clk NYNH&HRR h244 Chestnut
" Ruth B phone opr NET&TCo r78 Lucas
" Susan Mrs nurse r72 Eighth
" Thirza (Mrs James E) clk Hutchinson's Book Store h233 Aquidneck
" Warren C USA r244 Chestnut
" Wilbur C (Dorothy J)supt Majestic Weaving Co Inc h768 Brock av
" —see Shore
Shaw's Market George Shaw prop 931County
Shawmut Ave Garage Joseph P Kenyon prop 953 Shawmut av
" Market C Roland Belisle prop 556 Shawmut av
" Package Store Inc Frank S Silvia Jr mgr 558 Shawmut av
" Transportation Co (Theodore Hymes Carl Palma and Charles Lampert) trucking 128 Chancery
Shay Dennis H (Katherine G) retired h217 Maple

Shea Alice G wid James E r390 Cedar
" Annie J r49 Morgan
" C Agnes wid Daniel F h256 Weld
" Catherine M r2047 Acushnet av
" Daniel F lineman NET&TCo r256 Weld
" Dorothy E nurse r80 Oak
" Frank P h2047 Acushnet av
" George M acct r2047 Acushnet av
" Henry A (Elizabeth J) emp Wamsutta Mill h239 State
" Henry M (Marion) driver Ry Exp Agency h rear 1103 County
" James (M Margaret) fisherman h242 Maxfield
" John retired r180 Middle
" John B (Dagmar C) slsm h39 Keene
" John J (Mary) fisherman h53 North
" John O r390 Cedar
" John B Jr student r39 Keene
" Josephine wid Dennis emp St Luke's Hosp h235 Tremont
" Julia A (Mrs Vincent) mgr Mary Oliver Candy Shop h71 Brigham
" Leo D( Mabel M)sales mgr Hathaway Oil Co h78 Locust
" Leonard J (Elvira S) mach Fall River h447 Mill
" Loretta A clk Marvel Dress Shop r302 County
" Louise B clk US Government h433 Court
" Malvina wid Michael h302 County
" Mary L emp NBG&LCo r53 North
" Robert E ins broker 628 Pleasant (208) r2047 Acushnet av
**SHEA TIMOTHY F (Ethel M) sales mgr Gold Bond Sterilizing Powder Co h80 Oak**
" Vincent A (Julia A) chauf h71 Brigham
Shediac Theodore I (Josephine) r72 Luke
Sheedy Patrick (Mabel F) retired h15 Hunter
Sheehan Albert C (Rolande Y) druggist 1345-1347 Purchase h24 DeWolf
" Daniel r545 Acushnet av
" Daniel G (Alice I) mgr Lorraine Coffee Co 772 Purchase h358 Cedar
" Edward B gardener Oak Grove Cemetery r318 Park
" Eileen M tchr Hosea M Knowlton Sch r62 Chancery
" Elizabeth A office wkr N B Storage Warehouse r140 Liberty
**SHEEHAN FRANCIS W (Rita) prop Community Cleaners & Dyers r177 Deane**
" Frank W r348 Summer
" George D (Margaret M) govt insp h28 Rockland
" Grace A clk-typist ASMills r348 Summer
" Helen C r81 North
" Helen R office wkr The Airway Corp r140 Liberty
" Hilda T tchr Clark St Sch h145 Adams
" Irene office wkr N B Building Supply r358 Cedar
" Jacquelyn opr NET&TCo r442 Court
" John (Catherine) retired h140 Liberty
" John A (Helen F) ins agt h190 Merrimac
" John D (Joy) student r62 Chancery
" John J (Marion) emp JC Rhodes h442 Court
" Louise M r28 Rockland
" Margaret M (Mrs George D) nurse NB Bd of Health and 28 Rockland h do
" Mary E Mrs h28 Rockland
" Mary S h348 Summer
" Mary T h774 County
" Michael J (Marie L) overseer HMfgCo h16 Valentine
" Nora wid Jeremiah emp Howland Linen h62 Chancery
" Paul F student r104 Liberty
" Rita Y office clk Community Cleaners h 177 Deane
" Rolande (Mrs Albert C) clk 1345-1347 Purchase h24 DeWolf
" Theresa C insp N Mills r348 Summer
" William lab h478 Coggeshall
" William J (Carolyn) retired h193 Allen
" William M student r442 Court
Sheerin Alice C tchr Phillips Av Sch r198 Cottage
**SHEERIN ELECTRIC CO Eugene B Sheerin prop electrical supplies and dealer Electric Hotpoint electrical appliances 27 William tel 8-5358 see bottom corner cards**
**SHEERIN EUGENE B (Julia E) prop Sherrin Electric Co h32 Parker**
" James student r32 Parker
" Mary E inst N B Vocational High Sch r 198 Cottage
" Mary V clk St Luke's Hosp r480 Cottage
" Maura F nurse St Luke's Hops r32 Parker
" Patrick J (Mary J) fireman Coaters &Co h 480 Cottage
" Thomas E clk Sheerin Electric Co r32 Parker
" Thomas E optometrist 100 William h198 Cottage
" Thomas truck driver Sunshine Biscuit Co r480 Cottage
" Thomas J appr Sheerin Elec Co r32 Parker
Sheets Donal S (Dorothy M) emp GT&RCo r83 Walden
Sheffield Harold H (Beulah L) patrolman NB PD h536 W Elm
" Wesley H (Grace) stock clk NBG&ELCo h33 Brigham
" Wesley H Jr USA r33 Brigham
Shefton Andrew W retired r248 Chancery
Sheible Katherine Mrs h6 Blackburn
Sheils—see Shields
Shek Bing chef China Clipper r185 Middle
Shekar Samuel mill opr N Mills h205 N Front
Shelford James W (M Alice) mill wkr h419 Ashley blvd
" Samuel P (Leatrice) mill opr r1013 Victoria
Shell Service Station Antone C Sylvia prop 1421 Cove rd
" Super Service Station Stanley Stykowski prop 450 Ashley blvd
Shelley B B Candy Co Leo St Pierre prop 83 Whitman
" Bertram B (Alice G) retired h146 Richmond
" Carol B typist Charles S Ashley Ins r146 Richmond
" Mazelle F Mrs interviewer Mass Div of Employment Security h73 James
Shelmerdine Wilfred (Elizabeth A) clk Firestone Mill h2949 Acushnet av
Shelton Florida Mrs mill opr KMill r36 Salisbury

Shennan Susan E tchr guidance and placement NB Schools r27 Ocean
**SHENNAN WILLIAM MONUMENTAL WORKS Allan R Woodacre prop 173 Parker see p 116**
" —see Shannon
Shepard Annie Mrs h111 Smith
" Cora E wid Edward H h375 Middle
" John L carp h1268 Pleasant
" John L Jr opr ACorp r546 N Front
" Joseph W (Lena E) shoe repairing 243 State h908 County
" Lena E (Mrs Jos W)skinner Costal Fillet House h908 County
" Lewis C (Clotile M) r97 Morgan
" Lewis J (Gertrude A) motor equipment opr NB Park Dept h39 Cedar
" Raymond (Theresa) stock clk ACorp h 171 Richmond
" Walter O (Sarah Gertrude) emp CSCo h211 Chestnut
Shepherd Anne (Mrs Walter) clk Morse Shoe Stores h189 Adams
" Cleo Mrs r556 Purchase
" David W (Margaret L) retired h95 Maple
" Ethel B r123 Maxfield
" Mary G h88 Briggs
" Percy(Caroline)retired r2079 Acushnet av
" Walter (Anne) supvr 1070 County h189 Adams
Shepley Barbara M nurse r110 Topham
" Beatrice clk Stop & Shop r200 Ash
" Enoch baker's helper r13 Harmony
" George W (Frances) fireman NBFD h200 Campbell
" Gordon M (Kathleen) lieut Sta No 9 NB FD h923 Belleville av
" James L (Marjorie B) mech NMill h110 Topham
" Samuel prop Shepley's Bakery h13 Harmony
" William L loomfixer Soule Mill h200 Ash
Shepley's Bakery Samuel Shepley prop 968 Brock av
Sheppard Albert (Teresa) wvr HMfgCo r65 Merrimac
" Lillian stitcher SLGCo h65 Merrimac
Sheppardson Frances (Mrs Lee C) emp Campus Bag r22 Rodney
" Lee r214 Walnut
" Lee C (Frances) r22 Rodney
Sher Arthur (Lillian) prop Sher's Auction Room h525 Rockdale av
" Barney (Ida) pedler h29 Fair
" Bertha wid Abraham h979 County
" Beverly r979 County
" David prop Davis Re-Sale r NB Hotel
" David S(Mary) mgr Metropolitan Motors h81 State
" Elliott J (Lillian)slsm Charlie Sports Store r111 Maxfield
" Ida wid Israel r174 Palmer
" James H (Cecelia M) prop Jim Sher's Service Sta h772 County
" Nathan (Eva E) retired h470 Purchase
" Nathaniel (Anna) slsm 11 S Water h611 Allen
" Ruth O (Mrs Samuel) prop Ruth's Fish & Chips res F H
" Samuel (Ruth O)mgr Ruth's Fish & Chips res FH
Sher's Auction Room Arthur Sher prop second hand furniture 132 Union
Sherberg Albert N Rev (Anna H) pastor Pilgrim Church h113 Hillman
" Audrey E student r113 Hillman
Sherbrook's Steven Afthemeades prop produce 104 Union
Sheredenski George pressman CDECorp h136 N Front
" John Jr (Benigna) lieut NBPD h19 Princeton
" —see Srodinski
Sheridan Daniel retired r1057 S Water
Sherman Adella (Mrs Theodore B) clk Merchants Nat Bank res SD
" Albert E (Grace E) fisherman h147 Mill
**SHERMAN ALLEN (Eleanor S) (Cook, Brownell Taber & Sherman) and clk of corp New Bedford Five Cents Savings Bank and v-pres St Luke's Hospital h112 Cottage tel 3-4934**
" Alma B emp Cont Screw Co r49 Smith
" Anne L Mrs h460 Court
" Arthur B (Gladys M) real estate 98 Arnold h do
" Barbara E PBX opr NET&TCo r525 Cottage
" Beatrice (Mrs Leslie H) (Beacon Yarn Shop) res FN
" Cantha (Dora) emp NB Gas EdisonLight Co h1109 Cherokee
" Carolyn E sten G&WInc h179 Tremont
" Carrie D h138 Bedford
" Charles E (Antoinette) fisherman r147 Mill
" Charles F (Frances W) slsm HSHutchinson & Co res Fairhaven
" Doris G insp NB Rayon Co r39 Washburn
" E C Co Ellery C Sherman prop elec supplies 115 Coggeshall
" Edward R (Lena F) retired h18 Spencer
" Edward W (Sylvia C) slsm H Falk h61 Cottage
" Elijah L (Sarah M) retired h3 Harpers ct
" Eliz M r658 County
" Ellery C (Lottie E) prop E C Sherman Co h79 Jenney
" Elmer (Stella) truck driver h566 Shawmut av
" Ernest lab r39 Washburn
**SHERMAN EVERETT CLIFTON (Mabel I) supt Wamsutta Club res 21 South Fairhaven**
" Frances clk Woolworth's r39 Washburn
" Franklin (Clara F) lab h1036 Leroy
" G Arthur (Elizabeth F) retired h404 Union
" Geo P (Helen) emp APCo h80 Woodlawn
" Grace D head circulation dept Free Public Library h248 County
" Hannah F wid Peleg H h22 Arnold pl
" Harold R (Nancy K) aviation inst NB Airport r344 North
" Helen (Mrs Geo P) office wkr APCo h80 Woodlawn
" Henry F emp Prov RI r61 Cottage
" Henry L (Edith E) emp Coca-Cola BCo of NB h525 Cottage
" Henry E(Mary F) retired h161 Smith
" Herbert H (Alice M) clk Ry Exp Agcy res Fn
" F James (Cecile A) roll coverer West Roller Shop h83 Trinity

**Chas. S. Ashley & Sons, Inc.**
**Insurance** TEL. 7-9411 11-13 N. SIXTH ST.

" James Clifford cashier NB Hotel r34 S Sixth
" James E (Matilda W) retired h1 Harpers ct
" James L (Grace A) clk MTD&MCo h194 Summer
" Jessie P wid Everett B h143 Hawthorn
**SHERMAN JOHN B (Mary E) ins slsm Humphrey & Covill h36 Chancery**
" Lloyd S auto mech r3 Harpers ct
" Lucy A libr Kempton St Library West Branch r658 County
" Mary Mrs r105 Sycamore
" Mary E emp Boston r143 Hawthorn
" Mary M wid Charles A S h255 North
" Mary P wid Earl S h83 Presidential Hgts
" Mary T nurse St Luke's Hosp r658County
" Maude E wid David A h85 Oak
" Melville L (Mary B) emp MTD&MCo h39 Washburn
" Nina Mrs dom r55 Summer (21)
" Patience sec 222 Union (403) r194 Summer
" Peleg H Inc funeral directors 505 County pres-treas Edwin Partridge
" Philip J (Hilda A) emp Smith Bros h658 County
" Robert C (Linden F) bkpr h931 Pleasant
" Robert R (Arlene) lab Soule Mill r105 Sycamore
" Ruby E sr clk School Dept r179 Tremont
" Ruth R bkpr-office sec Young Women's Christian Association r255 North
" Sarah W wid Charles C h36 Cedar
" Stanley B (Marie) USN r1 Harper's ct
" Susan S opr NET&TCo r460 Court
" Vernece E chiropodist 628 Pleasant (404) r404 Union
" William N retired h48 Sycamore
Sheratt George (Edith M) phone opr and signalman NBFD h112 Norman
Sherrill Marshall (Veronica) wvr WM r86 Myrtle
" Veronica (Mrs Marshall) stitcher Eastern Overall r86 Myrtle
Sherrington Daniel retired r1057 S Water
" Jas W (Mary E) window clnr h336 Davis
" James W Jr (Margaret) asst supt CSCo h 45 Mt Vernon
Shiel—see Sheils
Shields David mill opr Nash Mill r1014 Belleville av
" Jeanie D clk WM r1014 Belleville av
" John (Memima) watchman Nash Mill h 1014 Belleville av
Shiels Barbara E elec wkr CDECorp r17 Harrison
" Margaret A wid Thomas H h17 Harrison
Shiepe Abraham F (Tofea A) shipper Celeste MfgCo h198 Kempton
Shill James L emp MTD&MCo r149 Bay Village
" Julia C Mrs h149 Bay Village
" William R retired r584 Purchase
Shine Gloria libr Boston r33 Junior
" Harold S (Leah N) emp cafeteria ACorp h33 Junior
" Margaret h61 Spruce
" Warren S student r33 Junior
Shing Yee laundry 347 Kempton h do
Shipyard Paint Co Robert H Coggeshall prop 976 Purchase
Shires Henrietta L Mrs r170 Summer
Shkolnick Antoinette L(Mrs Harry S) tchr N B Vocational School r60 Tallman
" Charles (Eva W) tailor Sidney's Clothing h81 Park
" Dorothy P bkpr Newport RI r81 Park
" Harry S (Antoinette L) retired h60 Tallman
" Joseph (Sophie) h480 Coggeshall
" Morris USA r81 Park
" Samuel H clk SR&Co r81 Park
Shockley—see Stockley
Shoczelok Charles mill opr r2 Welcome
" Frank lab r2 Welcome
" Jacob (Caroline) opr h2 Welcome
" Walter P lab r2 Welcome
Shoecraft Vincent B Cohen prop 1252 Acushnet av
Shoesmith Thomas (Vivian) painter h420 Elm
Sholes Doris C clk city treas office h166 Hillman
Shone Louie retired h278 Park
Shoolman David student r66 Clinton
" Eliot B (Shoulamite E) dist mgr Morse Shoe Stores Corp h66 Clinton
Shorey Arthur (Kathaleen) insp FCM r250 Belleville rd
" Kathaleen (Mrs Arthur) clk FCM r250 Belleville rd
Shorrock Clarice M sten Gen Motors Acceptance Corp r4406 Acushnet av
" Ernest E (Inez) mill opr r134 Stephen SD
" Joseph(Martha)mach FCM h236 Eugenia
" Mae wid Hutchinson h134 Stephen SD
" Minnie Mrs cloth insp Nash Mill h96 Ellen
" Samuel (Edith M) chauf NBFD h4406 Acushnet av
" Stanley (Florence) guard city jail h590 Brock av
Short James A h522 Hawes
" James A Jr r522 Hawes
Shortall Michael fisherman r473 Cottage
Shortell Patrick J h92 State
Showsky Charles (Pauline) prop NB Window & House Cleaning Co h77 Pierce
" Gerald S (Alice N) window cleaner NB Window & House Cleaning Co h160 Mill
Shrader James L Jr (Gladys) emp Palmer Scott Co h71 Chancery
" —see Schroder

**Bristol County Blue Print Company**
Photostats and Reproduction Prints
Drawing Supplies Mimeographing
558 Pleasant St. (432) Tel. 3-4770

**Samuel H. Corse** **Civil Engineer** and **Surveyor**
TEL. NO. ROCHESTER 64-5
ROCHESTER MASS.

Shripsa Lena F (Mrs Michael) tester ACorp h125 Belleville av
" Michael (Lena F) h125 Belleville av
Shubsda Julia (Mrs Klemens) weaver h37 Vernon
" Klemens (Julia) opr h37 Vernon
Shugrue Dennis retired r1011 Purchase
Shultz Beverly G clk Union Toy & Novelty Co r56 Byron
" Claire M student r56 Byron
" Harold L (Leah A) prop Union Toy & Novelty Co h127 Carroll
" Janice M sten Jewish Community Center r56 Byron
" Philip (Esther) slsm h56 Byron
" Selma clk Hutchinson's Book Store r56 Byron
" Seymour r56 Byron
" —see Schultz
Shuman Ida wid Philip elec opr CDECorp h 329 Orchard
" Lester J (Beatrice) fireman Camp Edward h365 Pleasant
Shurtleff Alvah W (Mary N) clk Shurtleff's Pharmacy h115 Grinnell
" Annie E wid Franklin B h59 Newton
" Bertha A r252 County
" Carrie F wid Israel H h252 County
" Edward B prop Shurtleff's Market res Fairhaven
" Frederic A (Bertha W) prop Shurtleff Pharmacy h109 South
" Malcolm R (Theresa) elec h56 North
" Pharmacy Frederic A Shurtleff prop druggists 289 Purchase
Shurtleff's Market Edward B Shurtleff prop 60 Shawmut av
Shuster Abbott A clk r363 Maple
" Albert I (Gertrude C) (Shuster Co) r386 Maple
" Arnold H student r216 Brownell
" Bessie wid Abraham h84 Washington
" Bros (Louis and Solomon Shuster) whol fruit 24 Union
" Byron office clk Arlen's r216 Brownell
" Charles B truck driver Shuster Bros r312 Pleasant
" Co (Simon and Albert Shuster) auto parts 1519 Purchase
" Esther G wid Harry h183 Orchard
" Gertrude (Mrs Morris) seamstress Elton's h216 Brownell
" Gilbert (Miriam) clk 968 Acushnet av h96 Armour
" Harvey I mgr Morris Auto Supply Co r98 Armour
" Haskell (Frances F) fruit produce whlse 24 Union h98 Armour
" Herbert student r312 Pleasant
" Hyman H (Esther) slsk C F Wing Co h636 Union (10)
" Irma bkpr Shuster Bros r312 Pleasant
" Isadore slsm Prov RI r393 First
" Isidore (Edith) prop Shuster's Variety Store h686 Rockdale av
" Israel clk Shuster Bros r312 Pleasant
" Jennie wid Morris h37 Allen
" Julius clk 1107 Acushnet av r148 Brownell
" Julius (Annie) h55 Plymouth
" Louis (Bessie) (Shuster Bros) h312 Pleasant
" Louis (Fannie) h148 Brownell
" Morris (Mildred) emp Shuster Bros h309 Coggeshall
" Morris (Gertrude) slsm Shuster Bros h216 Brownell
" Murray (Anna) prop Shuster's Market h363 Maple
" Myer (Rose) emp GT&RCo h387 First
" Norman (Lillian) emp Shuster Bros h415 County (312)
" Paul P physician Cushing General r148 Brownell
" Rebecca wid Abraham h393 First
" Rona student r216 Brownell
" Samuel (Jennie) prop Sam's Meat Market h117 Reed
" Sarah r148 Brownell
" Shirley M sec NYNY r98 Armour
" Simon (Rebecca) (Shuster Co) h386 Maple
" Solomon (Esther) (Shuster Bros) h312 Pleasant
" —see Schuster
Shuster's Market Murray Shuster prop 968 Acushnet av
" Variety Isidore Shuster prop 686 Rockdale av
Shuttleworth Ann sten Nat Cash Register Co r98 Reynolds
" James(Elizabeth A)fireman CFWing Co h391 Ashley blvd
" James W (Wanda) 2nd hd GMCorp h10 Lucas
" Marie variety store 262 Cleveland h151 Frederick
" Maud wid Thomas battery filler Pierce Bros Ltd h98 Reynolds
" Maud (Mrs Robert) emp cafeteria NBH Sch h609 Brock av
" Robert (Maud) clk Robert's Drug Store h609 Brock av
" Wanda (Mrs James W) cloth insp Greyeagle Mill h10 Lucas
" Winifred Mrs h15 Viall
Shuvadian Edna Mrs h6 Linden
Shuy Fong Restaurant Joe Low prop 68 William
Shwartz Alvin H r508 Rockdale av
" Dorothy I clk Nat Paper Co r110 Park
" Harold r27 Lindsey
" Louis (Lillian) clothing and cigars 1955 Purchase h27 Lindsey
" Merrill D clk Universal Hat and Cap Mfg Co r508 Rockdale av
" Philip (Ruth) prop Universal Hat & Cap MfgCo h508 Rockdale av
" Sidney C (Mannette T) slsm Nat Paper Co h413 County apt 4
" Sol r27 Lindsey
" Theodore (Pearl) prop Nat Paper Co and prop National Wholesale Co h110 Park
" —see Schwartz

Cherry & Co.
Women's - Misses' - Children's Apparel and Accessories
Purchase & William Sts. Tel. 5-7881

Sias Vivian E Mrs r83 Chancery
Sibley Harry A h215 Park
Sibor David W mach opr Coca-Cola Co r400 Maxfield
" Robert (Ellen T) acct 558 Pleasant (319-320) h400 Maxfield
" Roberta T student r400 Maxfield
Sicard Alfred clk PO r122 Rodney
" Lillian M clk Dept of Pub Wks r122 Rodney
" Paul C dentist 84 Spring res Fn
" Philip retired h122 Rodney
Sidd Walter A (Margaret A) slsm Sharpe & Dohme h759 County
Siddall Clarence O prop Brown Electrical Co res Mattapoisett
" Cora G (Mrs Clarence) beauty shop NB Hotel res Matt
" J Herbert (Clarice D) slsm 133 Union h245 Hillman
**SIDNEY'S DEPARTMENT STORE INC Meyer Levine mgr men's and boy's outfitters 157 Union tel 2-5734**
Sieczkowski Walter M elec King & Co r94 Beetle
Siegal Calvin (Sue D) emp Calvin ClothingCo h51 Seventh
" Charles (Gussie H) treas Calvin Clothing Co Inc h inq do
" Dorothy wid Max h115 Bonney
" Isadore (Sarah) treas Country Togs Inc h189 Rounds
Siegel H Arnold (Dorothy) (Home Specialty Sales Co (12) h636 Union (4)
" Harry (Sarah) house furnishings 1602 Acushnet av h156 Mt Pleasant
" Hyman r35 Fair
" Joseph (Elizabeth)(Home Specialty Sales Co) h248 Mt Pleasant
" Morris M (Minnie) mgr Monarch Wash Suit Co h123 Plymouth
" Robert physician 1579 Acushnet av h do
" Sidney A (Rose) (Home Specialty Sales Co) h38 Mill
" Sidney student r156 Mt Pleasant
" Stanley B student r123 Plymouth
Sieminski Agnes r179 Collette
" Frank lab GESMills r62 Phillips av
Sienkiewicz Doris Mrs waitress Central Cafe h81 Hillman
Sign Painters & Mfrs David W Baylies prop 183 Glennon
Sikorski Stanley S (Jeanne A) physician 121 Deane res Fn
Silberfein Michael pres-treas Arista Sportswear Inc and mgr Marlene MfgCo h460 County
Silckerodt Rudolph (Mary) projectionist Strand Theatre h76 Beetle
Siler Bella Mrs r550 N Front
Sillery Evangeline Mrs dom h1382 Acushnet av
" Ida L web drawer HMCorp h165 Kempton
" Loretta r26 Edward
Silmo Packing Co Carlos Morais prop 1339 Cove rd
Silsby Alta F r74 Sycamore
Silson Herbert (Annie) meat cutter Taber's r91 Trinity
" Herbert Jr (Lois) emp RC&B h124 Sylvia
" William S (Catherine) asst eng r220 Summer
Silva Adolph (Mary L) h39 Hemlock
" Agnes L (Mrs Albert) nurse St Luke's Funeral Hosp h283 Sawyer
" Albert A (Norma M) claims Adjustor Century Indemnity res SD
" Albert M (Evelyn) collector Bettencourt Furn Co h23 Ryan
" Albert P (Agnes L) associated Silva Service h283 Sawyer
" Albino (Angelina) packer Eldrige Fish h201 Norwell
" Alexander A(Rose) treas Picadilly Cafe Inc h233 Rivet
" Alexandrina (Mrs Joseph P) cloth insp GMCorp h531 Rivet
" Alfred B r290 Acushnet av
" Alfred (Lillian) emp Public Service Elec Co h440 Rivet
" Alfred S (Mildred A) baker h57 Rivet
" Alice D tchr Clarence A Cook Sch r14 Ward
" Alice G (Mrs Antonio J) warper tender Lemieux & Co h30 Durfee
" Alice L (Mrs Domingo Jr) tying in girl N Mills h1631 Acushnet av
" Alice P cleaner FCM r125 Bates
" Americo emp USRCo r206 Crapo
" Americo (Esther) mill opr WM r203 Belleville av
" Andreza wid Candido h103 N Second
" Angeline I Mrs h74 Katherine
" Anna Mrs r451 Rivet
" Anna (Mrs Antonio J) winder tender K Mill h37 Hickory
" Anna L hskpr St John RC Rectory r344 County
" Anna L wid Joseph O h12 Briggs
" Anna S Mrs h37 Columbia
" Anthony (Mary) mech Sykes Garage h86 Church
" Antone opr FCM h262 S Front
" Antone lab KMill r103 N Second
" Antone mill opr r206 Crapo
" Antone lab r54 Bedford
" Antone (Virginia) lab NB Water Dept r75 Winsor
" Antone (Palmeda) blacksmith Russells Mills rd h17 Rogers SD
" Antone (Mary) mill opr Kilburn h10 Stackhouse SD

John Libby
REAL ESTATE
580 PLEASANT STREET
Opposite the Standard
APPRAISER AUCTIONEER

ESTATE THOMAS W. CROACHER
LUMBER—BUILDING MATERIALS
384 SO. WATER ST. Established 1872 TEL. 3-0742

Silva Antone h534 N Front
" Antone A (Estella) sec Picadilly Cafe Inc res FN
" Antone B r290 Acushnet av
" Antone C (Theresa) mill opr USRCo h443 Bolton
" Antone (Dorothy) h124 Collette
" Antone G (Julia) lab h415 Ashley blvd
" Antone P (Candia) painter emp Antone Pacheco Water St h50 Katherine
" Antone R (Philomenia) chauf City Service Taxi h44 Bourne
" Antone (Mary) h8 Collette
" Antone (Rose) lab h6 Johnny Cake Hill
" Antonia wid John h137 River rd
" Antonia V wid Jos r21 Morgan la
" Antonio J Jr(Evelyn) mill opr twister tender h37 Hickory
" Antonio A r581 S Second
" Antonio B (Senhorina)twister tender Soule Mill h47 Lake
" Antonio J (Anna) mill opr K Mill h37 Hickory
" Antonio J (Alice G) custodian Cedar St Sch h30 Durfee
" Apolonia insp ACorp r293 Milton SD
" Arlindo (Mary) spinner r67 Coffin
" Arthur E (Evelyn L) maintenance man NBG&ElCo h34 Crapo
" Arthur R lab r510 Acushnet av
" August mach opr ACorp r129 Whitman
" Barbara A sec NB Storage WarehouseCo r358 Allen
" Berardina (Mrs Manuel S) opr Nash Mill h65 Mary
" Beatrice (Mrs Edward) stitcher Monarch Clothing Co h27 Matthew
" Beatrice cleaner JIRInc r162 Whitman
" Beatrice (Mrs Frank S Jr) clk CDECorp h69 Swift
" Beatrice E (Mrs John G) stitcher h45 Ashley
" Bernice hairdresser 299 Dartmouth r35 Sindey
" Bldg 157B Acushnet av
" Bonaventure (Beatrice) cook h151 Bay Village
" Camillo (Virginia) emp PCorp h296 Maple SD
" Carl F (Blanche ) asst foremen MTD&M Co h51 Shawmut av
" Carlos mach JIPInc r8 Blackburn
" Carmen bkpr Majestic Weaving Co r85 Purchase
" Caroline Mrs h129 Whitman
" Caroline wid John h85 Purchase
" Catherine (Mrs Victorino G) emp NB Venetian Blinds h83 Clara
" Charles C (Elvira) dist mgr Standard Times h53 Sherman
" Charles C Jr student r53 Sherman
" Charles O (Philomena C) mill opr USRCo h12 Briggs
" Charles O Jr (Elsie C) emp J C Rhodes h 12 Briggs
" Clara (Mrs John) cloth insp HMfgCo h 350 Brock av
" Daniel (Rosaria) shipping clk Monarch Co r164 Central av
" David (Rita) clk PO h188 Belleville rd
" David (Mary) opr APCo h483 N Front
" Delia r13 Briggs
" Deolinda (Mrs Jos O) clk Star Store r484 Allen
" Dominga elec wkr ACorp r103 N Second
" Domingas T (Mrs Frank S) spinner HM Corp h131 Hathaway
" Domingo (Theresa) mill opr h180 Sawyer
" Domingo Jr (Alice L) retired h1631 Acushnet av
" Domingos (Olivia) lab h103 Davis
" Donald printer Normandy Print Works r 192 Purchase
" Dorothy r181 North
" Dorothy Mrs mill opr h52 Collette
" Edmond slsm Wing's Shoe Store r162 Whitman
" Edmund (Beatrice) emp Newport h27 Matthew
" Edward prop Eddie's Variety 179 Rockland h130 do
**SILVA EDWARD M (Aurore) prop Silva Funeral Service and prop Square Deal Cafe h287 Sawyer tel 3-2968**
" Edward P (Helen E) mgr-dispatcher Kirby's Express h15 Smith
" Eleanor A student nurse r77 Grant
" Elsie (Mrs Lauran P) clk C F Wing & Co h219 Rivet
" Elsie C (Mrs Chas O Jr) office wkr MTD &MCo h12 Briggs
" Elsie M (Mrs Jos M) stitcher Madewell Overall Mfg Co h183 Allen
" Elvira V wvr GMCorp h21 Hall
" Emelia D wid Antone P h420 Allen
" Emily r19 Nelson
" Emily Mrs h46 Katherine
" Emily (Mrs Joseph) tender FRCorp h70 Rockland
" Emma r82 Liberty
" Emygdio G (Fannie G) wvr HMfgCo h7 Transit
" Erma Mrs dom h84 Acushnet av
" Ernest (Anna) h163 Rockland
" Ernest (Laura) slsm r108 Hope
" Ernest (Natalie) h371 S Second
" Ernest T (Leonora) emp GT&RCo h89 Bedard
" Esther (Mrs Americo) office clk SMills r 203 Belleville av
" Eva wid Domingos T h133 Washington
" Fernando (Mary) r394 Allen
" Fernando G (Mary E) cook Fitchburg h394 Allen
" Florence J wid Francis C B h258 Purchase
" Frances (Mrs Manuel) sec Dr James M Quinn h183 Rockland
" Francisco (Anna) retired h501 First
" Francisco (Elizabeth) emp CDECorp r206 Crapo

Oil Burners
Home Insulation
Call 3-1751

HATHAWAY OIL CO., INC.
NEW BEDFORD, MASS.

For
Fuel Oils
Call 3-1751

" Francisco S (Evelina G) opr GMCorp h74 Scott
" Francisco (Marie) fish wrapper h14 Clay
" Francisco (Mary) retired h293B Milton
" Frank stock clk Enterprise Stores Inc r60 N Second
" Frank truck driver r13 Briggs
" Frank (Domingas) carder NMills h131 Hathaway
" Frank (Mary) cook h394 Allen
" Frank (Irene L) cabinet mkr h106 Ashley blvd
" Frank (Emma) mill opr h360 Ashley blvd
" Frank (Eugenia) retired h32 Hollyhock
" Frank (Rose) agt Boston Mut Life Ins Co h66 Nash rd
" Frank Jr (Frank & Cal's Sports & Hardware) r66 Nash rd
" Frank (Wilhelmina) baker Sunnyside Bakery h206 Crapo
" Frank C (Rosa) speeder tender h188 Bay Village
" Frank G (Margaret) h247 Field
" Frank G Jr student r247 Field
" Frank P N (Emma I) h360 Ashley blvd
" Frank R (Mary A) twister FCM r191 Belleville av
" Frank S (Mary) retired h69 Swift
" Frank S Jr (Beatrice) foreman CDECorp h69 Swift
" Frederick B taxi driver r13 Briggs

**SILVA FUNERAL SERVICE Edward M Silva prop 287 Sawyer tel 3-2968**

" George (Marion) chauf Barish & Mickelson h8 Hyacinth
" George (Palmala) carp h14 Buttonwood rd
" George L (Elizabeth) trucker r24 Ashley
" George L Jr (Elizabeth S) taxi driver Standard Taxi h24 Ashley
" George P (Jennie) r21 Hall
" Georgiana Mrs h59 Crapo
" Geraldine page girl St Luke's Hosp r192 Purchase
" Gervazio T (Gloria) prop Sylvia's Variety h411 Rivet
" Gil (Mary) mach Revere Copper & Brass h70 Rockland
" Gilbert (Hilda) barber h151 Grinnell
" Gilbert P (Hilda F) emp UStRyCo h23 Homer
" Gloria Mrs spinner Nash Mills r89 Collette
" Guilhermina Mrs h10 Stackhouse SD
" Gustave L (Maria C P L) barber 1424 Acushnet av h306 Tinkham
" Hall 157B Acushnet av
" Hazel Mrs r297 Purchase
" Hector (Hilda) truck driver Maye & Ney Trans Co h27 Arlington
" Helen r162 Davis
" Henry gas sta attdt r39 Hemlock
" Henry (Felissmina) card tender Nash Mills h631 S Water
" Hilda (Mrs Hector) stitcher Calvin Clothing h27 Arlington
" Hilda C emp McCrory Stores Corp r12 Briggs
" Irene mill opr WM r47 Jenkins
" Irene Mrs stitcher NMills r73 Independent
" James student r65 Mary
" James A lab r71 Merrimac
" James P (Frances M) mach Newport Torpedo Newport RI h418 Allen
" Jeanie Mrs r440 Rivet
" Jesse L (Mary L) carp KMills h34 Richmond
" Jesse T (Camille N) mech h377 Bedford
" Joaquim r180 Sawyer
" Joaquim carder tender FCM r17 Howland
" Joaquim C (Odilia P) carp Williams Const Co h365 County
" Joas (Blanche E) mech Farnan's Auto Co r79 Pierce
" John patrolman NBPD r207 Walnut
" John (Mary) r135 Acushnet av
" John (Blanche) h113 Jenny Lind
" John retired r317 Rivet
" John (Carlota) retired h116 Rivet
" John (Rose) winder WM h201 Norwell
" John (Dulcie) prop J&A Auto & Cycle Supply r58 Lombard
" John (Clara) emp GT&RCo h350 Brock av
" John (Gloria) prop Economy Grocery Store h288 Dartmouth
" John (Ida) laundry wkr Home Washing Co h18 Bedford
" John (Irene) patrolman NBPD r207 Walnut
" John (Mary) USA h59 Roosevelt
" John Jr cutter L S Eldridge & Son r201 Norwell
" John (Mary) mill opr h46½ South
" John (Mary A) meat cutter Manhattan Mkt h193 Hudson
" John (Miriam) mill opr SMills h16 Willow
" John A (Jennie S) lab h441 Orchard
" John B r290 Acushnet av
" John B (Mary D) fish cutter r492 Rivet
" John D h278 Court
" John F (Yvonne) emp City h95 Washington
" John G prop Park Boarding Stable res S Dartmouth
" John J (Olive A) chauf Phaneuf & Son h 1939 Purchase
" John Lucien student r34 Richmond
" John S presser Calvin Clothing Co Inc r 441 Orchard
" John S (Lena) fruit peddler 275 Rivet h do

Fuel Oils
HOLMES
EATS
OMES
Founded 1867
DIAL
3-5397

**DAHILL COMPANY**
**Tel. 3-3786 1886 Purchase St.**
**Approved Fire Appliances**
**MFR'S AGENTS FOR C-O-TWO and PYRENE FIRE EXTINGUISHERS**
**HEWITT RUBBER HOSE—All Types**

Silva John T(Julia)loom fixer HMfgCo h242 Austin
" Jose C prop Silva's Market r132 Field
" Jose S (Elsie) 2nd hand GMCorp h18 Stackhouse
" Joseph (Mary) wvr HMfgCo h71 Rivet
" Joseph (Mary) truck driver h45 Stackhouse SD
" Joseph (Mary) doffer h119 River rd
" Joseph emp NMills h53 McCabe SD
" Joseph mill opr USRCo r12 Briggs
" Joseph movie opr r415 Ashley blvd
" Joseph wvr HMfgCo r91 Scott
" Joseph (Emily) presser KMills h70 Rockland
" Joseph (Victoria) warehouseman General Freezer r206 Crapo
" Joseph (Rose A) emp NBRCo h88 Clifford
" Joseph (Elsie) 3d hand GMCorp r18 Stackhouse
" Joseph (Victoria) opr h71 Briggs
" Joseph (Blanche) r1305 Acushnet av
" Joseph (Dorothy) mill wkr St George Mfg Co r365 County
" Joseph (Mary) carp h388 Arnold SD
" Joseph (Olive) lab h323 S Front
" Joseph (Mary) emp FRCo h29 Puritan SD
" Joseph (Louise G) carder SMills h148 Belleville av
" Joseph Jr student r70 Rockland
" Joseph A oiler NMills r144 N Front
" Joseph A F (Mary A) h122 S Sixth
" Joseph B (Adelaide) emp USRCo h74 First
" Joseph B (Martha L) wvr GMCorp h26 Kane
" Joseph C groceries 849 S Water r132 Field
" Joseph E r252 Coffin av
" Joseph J retired h117 Grinnell
" Joseph M (Elsie M) slsm Giusti Baking Co h183 Allen
" Joseph M (Digma) emp NBGCLCo h18 Kearsarge
" Joseph M messman Mass SS Lines r8 Cannon
" Joseph M (Gertrude) lab RC&B h8 Blackburn
" Joseph O (Deolinda) emp Merskey's Junk Yard r484 Allen
" Joseph P retired h39 Crapo
" Joseph P (Alexandrina) landscape gardener Fn h531 Rivet
" Joseph P (Leontina) fireman h478 Ashley blvd
" Joseph P fireman NBFD r113 Acushnet av
" Joseph P carp r91 Potomska
" Joseph S (Carmena) loom fixer Gosnold Mill h16 Warren
" Julia Mrs dom r317 Bedford
" Julia wid Joseph h55 Griffin
" Julia wid Francisco h206 Crapo
" Julia wid Thiago maid 317 Bedford r do
" Julia (Mrs John T) emp Eastland Food Prod h242 Austin
" Laura H winder CDECorp r39 Crapo
" Lauran P (Elsie) emp ATCorp Fn r219 Rivet
" Lawrence B (Eugenia) emp NB Wholesale Beef Inc r149 Bonney
" Ledwina P (Mrs Joseph) clk NBDGCo r484 Allen
" Lena r103 Davis
" Leontina (Mrs Walter) clk C&Co r38 Briggs
" Lillian Mrs mill opr h553 Dartmouth SD
" Lillian wid Manuel h1491 Purchase
" Lillian D (Mrs Manuel S) stitcher Monarch Clothing Co h322 W Cove rd SD
" Lillian M maid St Luke's Hosp h211 Purchase
" Lionel P (Doris) truck driver Mason's r 194 Query
" Louis emp NB Water Wks r48 Edward.
" Louis (Mary Stella) student r102 South
" Louis A (Grace) pres Piccadilly Cafe Inc res Fairhaven
" Louis L (Mary) eng NBG&ELCo h44 Sherman
" Louisa C wid Manuel h104 Sidney
" Manuel prop Sunkist Mkt 200 Rivet res S Dartmouth
" Manuel (Mary) slasher hlpr r137 River rd
" Manuel (Mary) retired h209 Hathaway
" Manuel (Mary) fireman h71 Sagamore
" Manuel (Rose) h11 Maywood
" Manuel (Elsie) prop Sunkist Market h7 McCabe SD
" Manuel (Louisa R) die mkr Dartmouth Finishing h21 Morgan la
" Manuel retired h288 Dartmouth
" Manuel mill opr RMill h108 Hope
**SILVA MANUEL prop Hotel Harvey h149 Middle**
" Manuel (Madeline) painter r69 Nelson
" Manuel (Mary) h39 Hemlock
" Manuel (Esther) mill opr HMfgCo h424 S Front
" Manuel (Ludovina) mill opr NMills h162 Whitman
" Manuel Jr (Mildred) lab h209 Hathaway
" Manuel Jr mill opr h322 Hemlock
" Manuel A (Mary C) retired h67 Taber
" Manuel A mach r549½ Dartmouth SD
" Manuel A (Iracema) (Park Tavern) h400 S First
" Manuel A (Rose) retired h30 Rodney
" Manuel C (Gustodia) h132 Field
" Manuel De r94 Potomska
" Manuel G (Jeannette) prop Atomic Variety Mkt h14 Fulton
" Manuel G (Mary B) carp HMfgCo h921 Belleville av
" Manuel J (Anna C) carp NBG&ELCo h 358 Allen
" Manuel J (Lillian D) slasher tender HMfg Co h322 W Cove rd SD
" Manuel J (Rose G) loom fixer GMCorp h35 Sidney
" Manuel M lab h53 S Second
" Manuel P (Mary) 3rd hand WM h553 N Front

**HEMINGWAY BROS. INTERSTATE TRUCKING CO.**
**General Office & Terminal 438 Dartmouth St. Phone 5-7841, 5-7842 & 5-7843, see p 127**
**Daily Motor Trucking Throughout New England, New York and New Jersey**

" Manuel P (Zulmira) carp HMfgCo h94 Rodney
" Manuel P (Maria J) tender GMCorp h39 Thompson
" Manuel P (Marion) checker Firestone Warehouse r154 Davis
" Manuel P Jr caretaker E Margado r553 N Front
" Manuel R (Helen) bartender h162 Davis
" Manuel R (Rose) tender NMills r117 Bates
" Manuel S (Frances) barber shop 307 Rivet h183 Rockland
" Manuel S (Mary C) r215 Sharp SD
" Manuel S (Mary E) emp RC&B h224 Aquidneck
" Manuel T (Mary) emp ACorp h322 Hemlock
" Manuel V (Angelica) 3d hand HMfgCo h 383 S Second
" Margaret C insp GMCorp r104 Sidney
" Maria Mrs mill wkr h54 Rivet
" Maria S Mrs mill opr Fisk h47 Stephen
" Mario C USMM r282 Dartmouth
" Marion (Mrs Manuel P) warper tender FCM r154 Davis
" Martha L (Mrs Joseph P) stitcher h26 Kane
" Mary Mrs r393 Pleasant
" Mary Mrs tester CDECorp h206 Crapo
" Mary stitcher KMills r29 Puritan SD
" Mary speeder tender WM h18 Bedford
" Mary clk CDECorp r189 Blackmer
" Mary emp NBDGCo r34 Hemlock
" Mary spinner KMills h429 Purchase
" Mary mill opr KMills h180 Sawyer
" Mary r22 Hemlock
" Mary wid Domingo h189 Blackmer
" Mary wid Frank B h534 N Front
" Mary (Mrs Manuel) mill opr KMills h71 Sagamore
" Mary (Mrs John) emp Jebb Mill h59 Roosevelt
" Mary (Mrs John) emp US Rubber h193 Hudson
" Mary wid Joseph winder tender HMfgCo h81 Independent
" Mary (Mrs Manuel) spinner Nash Mills h553 N Front
" Mary (Mrs Manuel T) speeder tender K Mills h322 Hemlock SD
" Mary B (Mrs Manuel G) cloth insp N Mills h921 Belleville av
" Mary C r176 Matthew
" Mary E (Mrs Fernando G) salad cook NB Hotel h394 Allen
" Mary G wid William h24 Winsper
" Mary J wid Joseph B r13 Briggs
" Mary L wid Manuel J r26 Kane
" Mary L emp St Luke's Hosp r7 Transit
" Mary L Mrs r26 Kane
" Mary P Mrs r50 Independent
" Mary P wid Antone B mill opr WM h47 Jenkins
" Mary S Mrs tchr NJHS r102 South
" Mary Stella (Mrs Louis) tchr NJHS r102 South
" Melania C clothing alterer C&Co r104 Sixth
" Michael A (Mary A) comber tender Gosnold Mill h139 Acushnet av
" Miguel M (Ann) patrolman NBPD h8 Cannon
" Mildred A (Mrs Alfred S) mill opr h57 Rivet
" Miriam (Mrs John) mill opr SMills h16 Willow
" Morris (Maria) h18 Kearsarge
" Nellie M Mrs h110 Rockland
" Nelson Leo (Mary Olive) slsm Giusti Bakery h9 Jean
" Olivia S wid Manuel S stitcher Lassie Togs r217 Grinnell
" Orlando USMS r168 Grinnell
" Oscar packer Nash Mills r129 Whitman
" Peter (Anna) mill opr SMills h72 Tinkham
" Philip C (Palmira) clk 849 S Water h6 Sears
" Philip R (Anna) associated Silva Funeral Service r289 Sawyer
" Phyllis Mrs nurse 13 Briggs h do
" Philomena C (Mrs Chas O) cloth room Nash Mills h12 Briggs
" Philomena H (Mrs Antone R) mill opr GMCorp h44 Bourne
" Priscilla R fish cutter r510 Acushnet av
" Polivio (Marguerite) opr Nash Mills r108 Princeton
" Ralph R (Elizabeth) slsm h226 Grinnell
" Ralph Jr student r226 Grinnell
" Raymond T student r377 Bedford
" Richard yarn boy FCM r1631 Acushnet av
" Rita (Mrs David) stitcher Economy Blouse h188 Belleville rd
" Robert folder GMMill r322 Hemlock SD
" Robert mill opr SMills h120 Walnut
" Rosa wid Joseph r71 Briggs
" Rosa T tchr RJHS r133 Washington
" Rosaria emp Monarch Co r164 Central av
" Rose (Mrs Antone) elec wkr ACorp h6 Johnny Cake Hill
" Rose A (Mrs Manuel) opr SMills h11 Maywood
" Rose A (Mrs John) stitcher WM h201 Norwell
" Rose M Mrs h142 Ash
" Rose P wid Antone r5 Maywood
" Rudolph L chef h57 Griffin
" Rose P Mrs h30 Lombard
" Sally A office clk Luzo & Co r7 Transit
" Salvatore lab NMills r510 Acushnet av

**NEW BEDFORD LUMBER CORP.**
*"The House of Honest Value"*
**Phone 3-9943 246 River Road**

AKIN-DENISON CO. Coal, Coke and Fuel Oil

Silva Serafina wid Joseph h94 Potomska
" Seraphin (Rose) carrier PO h81 Field
" Susie Mrs sewing Youth Craft Mfg Co r51 Smith
" Theophlio washer Minute Man Auto Wash r139 Acushnet av
" Theresa (Mrs Antone C) emp Perfection Laundry Inc h443 Bolton
" Thuribio J (Gertrude R) lab NBCCo h510 Acushnet av
" Thuribio J Jr USA r510 Acushnet av
" Velma stitcher MCCo r81 Independent
" Vencencia Mrs dom r400 First
" Victor C (Mary C) opr NBCNCo h36 Branscomb
" Victoria (Mrs Joseph) winder tender GM Corp h71 Briggs
" Victorino G (Cath) emp PCorp h83 Clara
" Viola Mrs h190 North
" Viriato S (Maria) mill opr GMCorp r24 Winsper
" Vylda (Mrs William) opr ACorp h83 Winsor
" Walter student r366 Pleasant
" Walter upholsterer C F Wing Co Inc r60 N Second
" Walter (Leontina) r38 Briggs
" Wilfred L (Bertha E) dept mgr FLCo h77 Grant
" William (Vylda) chauf city NB r83 Winsor
" William slasher tender HMfgCo h99 South
" William Jr (Emily) twister tender HMfg Co h192 Purchase
" Yvonne emp NB Comb Wks r85 Purchase
Silva's Cabinet Shop Frank Silva prop 216-220 Myrtle
" —see Silver also Sylvia
Silvares Alvino mill opr NMills r505 N Front
" John M (Mary) retired h505 N Front
Silveira Agnes Mrs insp N Mills h136 Irvington
" Albert P (Olive M) carp Henry P Silveira h28 Reynolds
" Alfred (Alliette) carp h30 Luke
" Alfred (Maria) mill opr HMfgCo h1791 Rodney French blvd
" Anastatia opr NET&TCo res N Rochester
" Anna Mrs spinner HMfgCo h80 Thompson
" Anna G bkpr r160 Fair
" Antone A (Mary) h199 Hersom
" Antone G (Rose S) h362 Bedford
" Antonio B (Anna) emp MTD&MCo h82 Bay
" Caroline (Mrs Joaquim) winder tender GMills h14 West
" Charles D (Loretta) clk MTD&MCo h63 Independent
" Constance mgr Dependable Cleaners & Dyers r362 Bedford
" Edward (Flora) opr NMills h205½ N Front
" Edward G embalmer Cordiro Funeral Chapel r262 Allen
" Edwin emp MTD&MCo r82 Bay
" Ernest B h102 Collette
" Francis shipping clk C F Wing Co r95 N Second
" Frank P retired h487 Allen
" George G (Rita M) clk Super Mkt h57 Taber
" Henry P (Mary R) carp 286 Cedar h do
" Henry P Jr carp 286 Cedar r do
" Hilda C (Mrs Joseph P) bkpr Bettencourt Furniture Co h731 Allen
" Irene Mrs stitcher r106 Potomska
" Joaquim (Caroline M) twister tender USR Co h14 West
" John G chauf J Goulart Fish Corp r129 Garfield
" Joseph (Mary) emp plastic's dept ACorp h80 Thompson
" Joseph (Mary) doffer KMills h772 First
" Joseph G (Mary M) USA r545 Rivet
" Joseph G mill opr r160 Fair
**SILVEIRA JOSEPH P (Hilda C) prop Bettencourt Furniture Co h731 Allen**
" Joseph P Jr slsm r178 Maple
" Laura J wid Frank G h262 Allen
" Leonard A student r286 Cedar
" Leonardo r106 Potomska
" Lester M carp h83 Morgan
" Luciana dressmkr 83 Morgan r do
" Manuel D r106 Potomska
" Manuel G (Rose) retired h57 Taber
" Manuel I (Mary) h109 Davis
" Manuel I (Mary) fisherman h17 Scott
" Manuel I (Elvira) retired h217 Hudson
" Manuel J seaman h23 Yates
" Maria (Mrs Alfred) emp HMfgCo h1791 Rodney French blvd
" Mary r19 Bourne
" Mary (Mrs Joseph) mill opr h772 First
" Mary r441 Rivet
" Mary wid Manuel h106 Potomska
" Mary clk NBDGCo r282 Elm SD
" Mary C r38 Borden
" Mary M (Mrs Joseph G) tchr B B Winslow Sch r545 Rivet
" Mary R h104 S Sixth
" Nareizo E (Sarah) warehouseman Genesky's Warehouse h219 N Second
" Nestor retired h81 Morgan
" Nestor A (Ida) h224 Hersom
" Olive M (Mrs Albert P) elec wkr CDE Corp h28 Reynolds
" Pauline wid Manuel J h129 Garfield
" Raymond K student r14 West
" Richard A (Eunice) carp H P Silveira h69 Myrtle
" Ronald emp ACorp r109 Davis
" Rose r129 Garfield
" Shirley M emp CSCorp r286 Cedar
" Thomas (Arminda C) painter Joseph Medeiros h88 Thompson
" Urbano B (Rose F) pntr h441 Rivet
" Walter A (Mary F) chrmn Board of Selectmen Town Hall Fn and mgr Motor Sales Co of New Bedford res Fairhaven
" William r YMCA

**M. J. LEAHY CO.** Complete Outfitters for Men from Head to Foot

572-576 PLEASANT ST. Tel. 2-4051

Silver Americo (Hilda) mgr Doyle Square Shell Station h101 Jenkins
" Conrad W mill wkr FCM r929 County
" Constance social wkr Child and Family Service r328 Hawthorn
" Dollar Market Carlos O Carreiro prop 184 Crapo
" Madeline (Mrs Manuel V) office clk CDE Corp h69 Nelson
" Manuel V (Madeline) (Silver & Stupalski) painting contrs h69 Nelson
" Max (Ida E) bkpr Enterprise Dept Store h892 County
" Meyer treas Ace Cabinet Corp res Fall River
" Range Cafe Edward Mello prop 1825 Acushnet av
" Range Products prop Stella J Scully 74 Hatch
" Rose forelady MCCo r892 County
" Shirley M emp Merchants Nat Bank res Fairhaven
" Sylvine mill opr r6 Brightman ct
" Wings Club 47 Sidney
" William A (S Cecile) mill wkr ACorp h929 County
" & Stupalski (Manuel V Silver and Andrew Stupalski) painting contrs 30½ Cove
Silvera Francisca B r550B Dartmouth SD
" Irene presser Shappy Dress Shop r206 Crapo
Silverberg Martin slsm Rival Food Co r155 Belleville rd
Silverfine Michael prop Arista Sport Shop r 460 County
Silveria Barbara (Mrs Charles K Jr) mill wkr GT&RCo h25 Cottage
" Charles K (Rose) caretaker 397 County h25 Cottage
" Charles K Jr (Barbara M) mill wkr GT&R Co h25 Cottage
" Joseph emp MTD&MCo h38 Borden
" Mary r38 Borden
Silverman F & Sons ladies' dresses 85 Coggeshall pres Harry Silverman, treas M David Silverman
" Harry (Minnie) pres F Silverman & Sons h512 Rockdale av
" M David treas F Silverman & Sons r512 Rockdale av
" Meyer retired h505 S Water
" Seymour (Roslyn) prop Acushnet Metal Products Co h17 Lincoln
Silverstein Benjamin (Grace) h197 Palmer
" Bernard D student r37 Ryan
" Eileen r75 Jonathan
" F & Son Harry Silverstein prop dry goods 937-939 S Water
" Harry (Anna M) prop F Silverstein & Son h37 Ryan
" Joseph H emp F Silverstein & Son r37 Ryan
Silvestre Domingos (Jennie) wvr HMfgCo h 12 Lombard
" Genevieve r12 Lombard
" Leonard opr GMCorp r12 Lombard
" Mildred wid Domingo Jr dom r12 Lombard
Silvia Agnes H (Mrs George R) stitcher h33 George
" Albert C (Maria B) tin knocker Ford Motor Sales h1235 Pleasant
" Alfred (Rose) foreman Gen Freezer & Storage Co h371 County
" Alice D tchr C A Cook Sch r14 Ward
" Angeline mach opr Fish Mill h22 McCabe
" Anna Mrs hskpr 344 County r do
" Anthony R (Isabel P) gen supt Gosnold Mills h87 Briggs
" Antone (Norma) h15 Cleveland
" Antone B (Virginia) yardman WM h75 Winsor
" Antone C (Margaret) doffer NMills h65 Independent
" Antone G (Eileen) emp Celeste Mfg Co r 402 S Front
" Antone G USMM r Acushnet av
" Antone G (Olinda) farmhand h34 W Cove rd SD
" Antone L (Adeline) emp North End Laundry h278 Nash rd
" Antone M (Nancy) carder tender Nash Mills h293 Maxfield
" Arthur r54 Page
" Ayres (Serena) vegetable peddler h58 Lombard
**SILVIA DAVID M (Ermina E) fence viewer City h182 Sycamore**
" Dorothy clk J Hancock Life Ins r65 Independent
" Dorothy (Mrs Joseph) bkpr McGee Photo Supply r365 County
" Edward (May) bellhop NB Hotel r36 Katherine
" Edward (Frances) roller coverer NMills h 193 Middle
" Edward C (Eva) elec Mont Elec Co h59 Sherman
" Edward M (Alice) photographer McGee Photo Supply r59 Sherman
" Eleanor M wid John G winder Leno Elastic Web Co h85 Grant
" Elizabeth Mrs h7 E Durfee
" Ellen F wid Clarence J r202 Orchard
" Enos (Frances) prop Enos Auto Body Shop 3 Bolton rd SD h do
" Eva (Mrs Manuel M Jr) clk Motor Sales Co r68 Mott
" Evangeline( Mrs Frank) stitcher NuMaid Co h18 Bullard
" Fortune prop Silvia's Oil Burner Repairing Shop h1333 Purchase

**SPECIALIZING IN SECRETARIAL, ACCOUNTING, STENOGRAPHIC, AND REFRESHER COURSES**
**Day and Evening Classes**
**Telephone 2-5448 for Full Information**
**THE KINYON SCHOOL** 688 Pleasant St.

GULF HILL DAIRY ICE CREAM
GRADE A MILK AND DAIRY PRODUCTS SO. DARTMOUTH TEL. 8-5888

Silvia Frances fish packer Homer's Wharf r272½ S Front
" Frances (Mrs Edward) mgr American Apts h193 Middle
" Frank (Evangeline) lab city h18 Bullard
" Frank (Katherine) lab h213 Bolton
" Frank (Mary) emp city of NB h106 Sagamore
" Frank (Mary C) poultry business h215 Sharp SD
" Frank S Jr (Clara S) mgr Shawmut Pkg Store Inc h34 Ryan
" George R (Agnes H) wvr h33 George
" Gertrude Mrs packer MTD&MCo r335 Purchase
" Gilbert (Helen) emp City r407 Allen
" Hilda r36 Katherine
" James C (Lois M) truck driver Oregon Dye House h367 State
" Joaquin P (Hortense) mill opr WM h57 Kenyon
" John (Annie Blanche) fisherman NB h371 County
" John carder FCM r545 Purchase
" John chef r198 Walnut
" John Jr student r173 Smith
" John B (Marianna) gardener G Alves h19 Larch
" John C (Jesuina) h5 Warwick
" John D (Laura D) elec HMfgCo h116 Brownell av
" John D (Dorothy F) receiver Sears Roebuck and Co h135 Merrimac
" John G (Sarah) h57 W Cove rd SD
" John G Jr milkman h57 W Cove rd
" John S (Adeline) prop Silvia's Cafe h212 Hathaway
" Joseph student r212 Hathaway
" Joseph emp ACorp r8 Cannon
" Joseph (Juliette) lab h34 Washburn
" Joseph spinner tender GMCorp r33 Gosnold
" Joseph D (Mariana) stitcher Freedman & Sons Inc h134 Nash rd
" Joseph D Jr r134 Nash rd
" Joseph D (Marion E) h54 Page
" Joseph G USMC r49 Acushnet av
" Joseph O (Belmeda) h55 Page
" Joseph S (Georgianna) mill opr GMCorp h451 Rockdale av
" Joseph S Jr baker NB Baking Co r451 Rockdale
" Katherine (Mrs Frank) emp USRCo h213 Bolton
" Leando retired h272½ S Front
" Lena O dom r397 S Second
" Lois M (Mrs James C) emp Liberty Laundry h367 State
" Louise G Mrs wid Joseph opr FCM h291 Belleville av
" Manuel E (Mildred) treas West End Motors Inc h431 Maxfield
" Manuel M Jr (Eva) emp Hoosac Mills r68 Mott
" Maria Mrs wvr Paxon Fabric Co h13 Sheridan
" Maria F wid Manuel M opr KMills h68 Mott
" Margaret (Mrs Antone C) spinner NMills h65 Independent
" Mary wid Deolindo tender GMCorp h36 Katherine
" Mary wid Joseph D h14 Ward
" Mary Mrs h85 Purchase
" Mary emp FCM r934 County
" Mary (Mrs Frank) stitcher h106 Sagamore
" Mary B wid John S h75 Campbell
" Mary C wid Anton B h111 Sagamore
" Mary D emp HMfgCo r14 Ward
" Mary S h40 Mosher
" Miguel (Anna) policeman h8 Cannon
" Milton E (Alice) emp McGee's Photo Supply h59 Sherman
" Nancy (Mrs Antone M) emp ACorp h293 Maxfield
" Norman baker's hlpr NB Baking Co r451 Rockdale av
" Normand J USA r34 Washburn
" Odelia screener Normandy Print r36 Katherine
" Olive mill opr r80 Fair
" Otilia sten r111 Sagamore
" Pauline Mrs r120 High
" Peter porter r8 Cannon
" Rose wid Joaquim r20 Laundry
" Sylvester r212 Hathaway
" Theophilus Jr plumber r80 Fair
" Theophilus M (Adeline) chauf h80 Fair
" Veronica (Mrs John) typist bd of assessors office h173 Smith
" Victor (Anita) wvr h402 S Front
" Wallace (Alice) h84 Rockland
" Walter (Irene) wvr HMfgCo h6 Hyacinth
" Walter presser r1242 Purchase
" William opr UStRyCo r80 Larch
" —see Silva also Sylvia
Silvia's Oil Burner Repairing Shop Fortune Silvia prop 1333 Purchase
Simard Emile (Laura) opr h521 Ashley blvd
" Laura (Mrs Emile) weaver h521 Ashley blvd
Simas Antone (Marie) wvr Nash Mills h3146 Acushnet av
" Antone (Mary) (Kenmore Curtains Service) h142 Query
" Antone (Olive) h309 Central av
" Antone Jr r3146 Acushnet av
" Arthur lab Nash Mills r89 Collette
" Catherine (Mrs John M) emp GT&RCo r6 Linden ct
" Christian (Grace) 3d hand NMills h114 Tinkham
" Edmund M (Mary) winder tender USRCo h21 Ashley
" Faith G (Mrs Frank Jr) emp Buick A S r8 Lincoln
" Francelina (Mrs Joseph C) spinner Normandy Print h100 David
" Frank (Albranto P) mech MTD&MCo h 361 Arnold
" Frank Jr (Faith) emp MTD&MCo r8 Lincoln

SAVINGS BANK LIFE INSURANCE
For ALL the FAMILY
NEW BEDFORD INSTITUTION FOR SAVINGS Tel. 8-5447

" Frank S (Doris) doffer USRCo h176 Hathaway
" Jennie C wid Charles clk C F Wing Co h 118 South
" Jessie h591 First
" Joaquima Mrs dom r1012 Victoria
" John prop John's Dairy Bar r266 Irvington
" John (Julia) speeder tender NMills h17 Gosnold
" John M Jr (Catherine) shipping clk GT&R Co r6 Linden ct
" Jose M (Annie) mill opr SMills h250 Tinkham
" Joseph agt Mill Operator's Union h100 David
" Joseph (Frances C) retired h44 Winsper
" Joseph A (Mary) mill opr NMills h86 Nash rd
**SIMAS JOSEPH C (Francelina) bus agt New Bedford Joint Board TWUA-CIO and prop Edgar's Lunch h100 David**
" Joseph S (Katherine) loom fixer HMfgCo h287 Bolton
" Joseph S (Catherine) lab r287 Bolton
" Julia (Mrs John) winder tender GMCorp h17 Gosnold
" Katherine (Mrs Joseph S) cloth insp GM Corp h287 Bolton
" Manuel Jr opr r241 Shaw
" Manuel A (Mary) wvr GMCorp h191 Cove
" Manuel C (Mary) h171 Deane
" Manuel F opr NMills h241 Shaw
" Manuel M (Mary) wvr HMfgCo h22 Garfield SD
" Manuel S emp GMCorp r368 Orchard
" Manuel S Jr (Mary) mill opr r811 First
" Marie (Mrs Antone) spinner Nash Mills h 3146 Acushnet av
" Mary dress fitter Wings & Co r14 Norwell SD
" Mary insp Monarch Shirt r368 Orchard
" Mary (Mrs Manuel A) cloth insp GMCorp h191 Cove
" Mary wid John winder SMills r490 Ashley
" Mary wid Antone h715 Allen
" Mary E wid Manuel S r287 Bolton
" Mary S wid Joseph r176 Hathaway
" Mary T (Mrs Edmund M) stitcher MCCo h21 Ashley
" Olive roller cleaner FCM r309 Central av
" Rose L wid Manuel S h368 Orchard
" Virginio (Alice) loom fixer GMCorp h25 Sidney
" —see Simons
Simcick Mary Mrs wvr h860 Brock av
Simcoe Elizabeth wid Richard h124 Whitman
" Milton mach opr NMills r124 Whitman
Simeonides Anastasios (Sophie) shoe shining and billiards 1947 Purchase h89 Reynolds
Simi Joseph (Anna) washman Washrite Laundry h72 Durfee
Siminski Joseph mill opr r1166 Acushnet av
Simm Hykel G (Georgette) emp Providence h124 Mt Pleasant
Simmonetti Mabel wid Anthony h138 Bedford
Simmons Albert (Grace A) prop Simmon's Pharmacy and comm NB Water Bd h218 Palmer
" Alexandrina spinner GMMill r182 Richards
" Alice F h51 Bonney
" Alvarado (Mary) elec h75 Sagamore
" Anna wid Manuel S h19 Ernest
" Annie E wid Lemuel E r76 Dartmouth
" Annie L wid Manuel L h672 County
" Antone emp ASMills Co r12 McCabe
" Antone r65 Katherine
" Antone (Mary) prop Simmon's Whsle 411 Bolton h14 Weaver
" Antone cutter r137 Acushnet av
" Antone P (Mary G) opr GT&RCo h226 Hemlock
" Arthur L (Edna F) h146 Cottage
" Bowling Alleys Mrs Louise S Orcutt prop 354 Acushnet av
**SIMMONS CARLTON P (Irene) asst treas Hoosac Mills Corp New Bedford res Reed rd North Dartmouth tel 3-4047**
" Carol A r160 Cedar
" Charles emp FRCorp r21 Lombard
" Charles G (Madelon S) elec eng h185 Richmond
" Charles J cannery wkr Stokely Foods Inc r inq do
" Dora M Mrs r111 Seventh
" Edith R sten Municipal Bldg (220) r185 Richmond
" Edna Mrs h130 Presidential Hts
" Edward emp Simmon's Whsle r14 Weaver
" Edward (Celia) foreman NB Gen Storage Co h371 County (10)
" Emily Mrs laundry wkr Perfection Laundry h396 S Second
" Etelvina (Mrs Francisco) spinner GM Mills h182 Richards
" Evelyn R pearl stringer Pearl Craft Co r30 Clark
" Everett R (Ruth) h337 Mill
" Fannie Mrs h63 Collette
" Frances E wid Manuel r193 Allen
" Francisco (Etelvina) h182 Richards
" Frank (Telvina) h5 W Cove rd SD
" Frank (Mary) opr KMills h32 Kane
" Frank T (Elvira) emp A&P Tea Co h12 McCabe SD
" Gabriel (Hilda) emp GT&RCo r5 W Cove rd SD
" George (Rita) h1361 Pleasant
" George F (Lillian) prop George's Fish Market h613 Allen
" George L r1280 Acushnet

GAS FOR WATERHEATING
SEE PAGE 14
DEPENDABLE AND ECONOMICAL

**BRALEY'S BETTER DAIRY PRODUCTS**
including
TEL. 8-5674 See Page 84 CHOCOLATE DRINK AND COFFEE DRINK

Simmons Gilbert stock boy NBDGCo r90 Hemlock
" Gilbert L clk Standard Elec Co r134 Tallman
" Gordon (Mildred) lab FCM h9 Willow
" H Leonard Jr (Joyce M) physician 34 Arnold h59 Campbell
" Harold L (Mabel) prop Washington Sq Service Station h55 Dudley
" Harold L Jr r50 Arnold
" Harry J clk ADCo h69 Chestnut
" Hermadine wid Ernest h76 Beetle
" Hilda (Mrs Gabriel) tying-in hand GM Corp h5 W Cove rd SD
" Irene (Mrs Manuel) tester CDECorp h38 George
" Isaac (Eva) fore RC&B h3 Cornell pl
" James (Mary) fish cutter NB Fillet Co h 1005 Acushnet av
" James F helper NE Trans Co r329 Purchase
" Janice E opr NET&TCo res Fairhaven
" Jeannette r111 Seventh
" Jesuina E Mrs h462 Bolton
" Jesuina P bus Provincetown r462 Bolton
" John mill opr HMfgCo r139 County
" John gardener r79 Purchase
" John lab r119 Walnut
" John (Louise) opr HMfgCo h94 Nelson
" John F (Angelina) lab City Cemetery Dept h29 Bay Village
" John J (Yvonne) tool mkr r185 Richmond
" John V r1151 Rodney French blvd
" Joseph (Olivia C) lab h520 Maxfield
" Joseph (Viola) clk Norton's h23 Hemlock
" Joseph (Mary) emp NBG&ELCo h225 Sharp SD
" Joseph (Philomena) h18 Swift
" Joseph F (Rose) retired h226 Rivet
" Julio (Julia) truck driver Fibre Leather Co h90 Hemlock
" Lawrence (Adelaide) driller MTD&MCo r138 Division
" Leonard (Theresa J) mach NB Comb Wks r91 Durfee
" Leonard (Lorraine) student r7 Sears
" Lillian Mrs mgr London Theatrical Agcy h221 State
" Lois H Mrs r61 Chestnut
" Louise T Mrs r12 Briggs
" Lydia emp Cohen's Mfg Co r225 Sharp SD
" Manuel (Irene) leather wkr Fibre Leather Co h187 Austin
" Manuel (Irene) emp Kilburn Mills h38 George
" Manuel (Alexandrina ) emp Liberty Laundry h5 W Cove rd SD
" Manuel (Eva M) sergt NBPD h161 Apponeganset
" Manuel (Mary) h24 Winsor
" Manuel Jr (Elise) wvr HMfgCo r61 Katherine
" Manuel B (Jean L) tr dr h249 State
" Manuel C (Alice M) ice and fuel oils 30 Clark h do
" Manuel D (Helen A) mach HMfgCo h138 Rockland
**SIMMONS MANUEL F (Nunes Upholstering Co) h24 Winsor**
" Manuel J painter 61 Katherine h do
" Manuel F lab h329 Purchase
" Manuel P retired h25 Harrison
" Margaret wid Frank maid r351 Nash
" Martin (Frances) plumber Boston Navy Yd B h7 Sears
" Mary (Mrs Alvarado) mill opr GMCorp h75 Sagamore
" Mary Mrs h89 Austin
" Mary wid Manuel h65 Katherine
" Mary wid Manuel B r1631 Purchase
" Mary A Mrs h89 Austin
" Mary G (Mrs Antone P) opr GMCorp h 226 Hemlock
" Mary T clk City Treasurer Office h185 Richmond
" Mathilda wid Charles H clk C&Co h76 Dartmouth
" Michael P (Mary) shoe repairing 582 Dartmouth SD h59 Lombard
" Myron F (Mary) emp NBCWCo h91 Durfee
" Otis B (Elizabeth) h144 Willis
" Peter J (Mary) emp Kilburn Mfg Co r80 Crapo
" Pharmacy Albert Simmons prop 122 Allen
" Richard (Laura) r25 Harrison
" Richard USN r86 Crapo
**SIMMONS ROBERT P (Bonita M) asst director St Luke's Hospital and asst director Sol-E-Mar Orthopedic Hospital For Children res 35 Laurel Fairhaven**
" Rose stitcher r13 Mosher
" Shirley office wkr r38 George
" Theresa J (Mrs Leonard) clk Prud Ins Co r91 Durfee
" Viola (Mrs Joseph) prop Aster Clothing Store h23 Hemlock
" Walter J (Ethel T) (Simmons & Stevenson) h303 Rockdale av
" Walter T r1151 Rodney French blvd
" William insp RC&B r19 Ernest
" William (Cecelia) mill opr r24 Winsor
" William H (Jennie) retired h43 Pierce
" & Stevenson (Walter J Simmons and Richard Stevenson Jr) 78 Pleasant
" —see Simas, Simoes, Simon, Simons and Symons
Simms Maurice r NB Hotel (616)
" Morris mgr Olympia Theatre r New Bedford Hotel
Simoes Antone (Mary) prop Antone Simoes & Co h14 Weaver
" Antone & Co Antone Simoes prop wholesale grocers 411 Bolton
" Antonio (Mary I) feeder ATCorp Fn h 207 Belleville av
" Dora M Mrs r13 Washburn
" Dorothy Mrs r90 Mott
" Edward clk Antone Simoes & Co r14 Weaver

*Misses' and Children's*
**- CLOTHING -**
Star Store
DIAL 8-5611
See p 66

" Joaquim M speeder tender ATCorp Fn r207 Belleville
" John F (Dorothy) painter St Aubin Cont h90 Mott
" Jose F (Catherine G) jeweler 950A S Water h73 Briggs
" Joseph F (Louise) mason r53 Hillman
" Mary Anna Mrs h161 Bates
Simon Althea (Mrs Peter Jr) trimmer AP Co h107 Holly
" Benjamin I pres Simon's Supply CoInc res Fall River
" Eugene (Anna E) emp Soule Mill h146 Bullard
" George variety 80 S Second h1235 Pleasant
" Geraldine (Mrs John) stitcher r174 Norwell
" Henry S sec Simon's Supply Co Inc res Fall River
" Herman (Louise M) emp NB Rayon Mill h1411 Pleasant
" Hykel G (Georgette L) asst mgr Providence RI h124 Mt Pleasant
" James retired h1235 Pleasant
" John mech hlpr Standard Times r174 Norwell
" John (Geraldine) mech Standard Times r174 Norwell
" Malvina M wid Alphonse h98 Covell
" Mary A h182 Weld
" Matthew A (Betty) mill opr ACorp h38 Holly
" Sadie Mrs r355 Bedford
" Simon r98 Covell
" Tony r95 N Second
" Vincent C (Esther S D) dentist 222 Union (400) h8 Park pl
" —see Cimon
Simon's Supply Co Inc plumbing and hardware 912 Purchase pres Benjamin I Simon treas-mgr Jack J Goldberg sec Henry S Simon
Simons Edward (Lillian) truck driver h83 Chancery
Simonsen Sverre T (Laura T) fisherman h25 William
Simonson Tony fisherman r95 N Second
Simpkin Agnes (Mrs Charles) sec APCo r716 Summer
" Benjamin (Nellie) opr HMfgCo h158 Thompson
" Charles (Agnes) fireman NBG&ELCo r 716 Summer
" John T h54 Rodney French blvd
" John T 3rd (Marie A) shipping clk APCo h355 Nash rd
" Joseph S (Elizabeth M) emp CDECorp h 54 Rodney French blvd
Simpkins Albert r1076 S Water
" Elizabeth Mrs h23 Presidential Hgts
" George D (Rose) lab h581 Kempton
Simpson Augustus G Jr (Eva) shipping clk MTD&MCo h91 Hazard
" Barbara E tchr NJHS res Fairhaven
" Bertha R (Mrs David R 2nd) sten Arthur Goldys h154 Field
" Charles E USN r110 Brigham
" Charlotte wid Harold h1154 Dutton
" David R (Ethel M) prop Simpson Reneedling Works res Fairhaven
" David R 2nd (Bertha R) fireman NBFD h154 Field
**SIMPSON DONALD S mgr Sears Roebuck and Co r Wamsutta Club**
" Eliza wid James H 46 Delano
" Emma wid William T h214 Church
" Eva (Mrs Augustus G Jr) vamper Freedman's Shoe Co h91 Hazard
" Florence M r274 Wood
" Florence R waitress Liggett Drug Store r110 Brigham
**SIMPSON FRANK (Edna S) v-pres-trust officer First National Bank of New Bedford h726 County tel 3-1624**
" Geneva r171 Summer
" Irene L social wkr Bureau of Old Age Assistance h74 Mill
" Isabel E wid William nurse 292 Park r do
" Jarvis E r292 Park
" Percy B (Frieda) emp CDECorp h10 Florence
" Raymond S (Ruth L) watchman Fall River r503 Kempton
" Reneedling Works David R Simpson prop cotton comb reneedling 77 Forest
" T Charles car hlpr r274 Wood
" Vivianne r162½ Cedar Grove
" Wilfred carp 274 Wood h do
" William (Emily A) overseer Nash Mill h 457 Brock av
**SIMPSON WILLIAM A (Freida A) commercial and job printing 128 Union tel 3-5566 h 110 Brigham tel 5-7004**
" William A Jr pharmacist William J O'Brien r110 Brigham
Sims Dorothy E opr ACorp 147 Belleville rd rd r do
" Edward (Margaret) opr h147 Belleville rd
" Mary wid Richard h28 Keene
Sinagara Mabel Mrs r88 Austin
Sinclair William J (Elizabeth A) loom fixer h30 Welcome
Sines—see Senez
Sing Lee Ham Fook Toy prop 268A Sawyer
Singer Evelyn Mrs maid NB Hotel r65 Walden
" Jack H (Ada) (Empire Supply Co) h389 Pleasant
" Richard W (Dolores) asst mgr Empire Supply Co h391 Farm

**SHEERIN ELECTRIC CO.**
Est. 1836
27 WILLIAM ST.
**Electrical Contractors**
HOT POINT APPLIANCES
Tel. 8-5358

DELANO

Bettendorf Oil Burners
Norge Appliances and
Plumbing and Heating
135 GRINNELL TEL. 7-9445

Singer Sewing Mach Co John C Hartwell mgr 199 Union
Singleton Albert (Gladys B) foreman NB Rayon Co h715 Summer
" Beverly (Mrs Joseph) office wkr h496 Brock av
" Eleanor wid William h1 Concord
" Emily wid Charles h42 Parker
" Everett emp MTD&MCo r483 Cedar Grove
" Francis J tchr NBHS r483 Cedar Grove
" Fred yardman ASMills r89 Valentine
" James A (Theresa M) emp NYNH&HRR h52 Maxfield
" Joseph (Beverly) gas sta attdt h496 Brock av
" Joseph fixer GMCorp h483 Cedar Grove
" Norman tool mkr MTD&MCo r1 Concord
" Robert (Carolina) elec Brown Elec h163 Chestnut
" Robert student r715 Summer
" Thomas E hlpr Peoples Market r220 Kempton
**SINGLETON WILLIAM D (Ruth E) office and credit mgr Cherry & Co h South Dartmouth**
Siniak Benjamin (Wanda) mill opr Soule Mill h288 Cedar Grove
Sinkiewicz Benjamin (Marion) fireman h27 Mitchell
Sinnett Arthur R marine eng h171 Elm
Siravo Donato (Florence L) prop Abac Vac-Radio Co h140 Mill
" Ida Mrs mach opr r82 Penniman
" Sarah wid Alfred h27 Franklin
Sirois Andre J (Alice) second hand GMills h 391 Summer
" Anna carder Pierce Bros Ltd r351 County
" Arthur C student r61 Howard av
" Bernard F emp Firestone Textiles r61 Howard av
" Edward F R (Antoinette E L) prop Sirois Printing Co r64 School
" Eugene C (Yvonne) emp APCorp h956 Victoria
" John L (Beatrice) bartender h61 Howard av
" Leon O clk Central Pharmacy r61 Howard av
" Louis emp JIPInc r61 Howard av
" Paul J emp RC&B h61 Howard av
" Printing Co Edward F R Sirois prop 47 S Second
Sission Ray L farmer r328 Acushnet av
Sisson Anna E wid Charles H h391 Court
" Charles A (Nella O) h452 Park
" Clayton E (Gladys M) tchr Westport r202 Park
" Clayton E Jr student r202 Park
" Elmer D (Mildred A) household furnishings 51 James h do
" Florence opr NET&TCo res South Dartmouth
" Frank E (Mary A) retired h190 Bedford
" George S (Mabel B) jan Dan's Pavilion h363 Cottage
" Mary L office sec New Bedford Council of Girl Scouts Inc h201 Grinnell
" Mildred A (Mrs Elmer D) mach opr AP Co h51 James
" Natalie M nurse St Luke's Hosp r148 Maxfield
" Ralph A (Ethel M) (D & G Motor Repair Co) h292 Ellen
" Rexford L Jr (Martha P) distributor H P Hood Co h120 Parker
" Russell W (Carolyn E) emp Sisson's Bakery h842 County
**SISTARE VESTA wid George W sec Sassaquin Sanatorium res 8 Main Fairhaven**
Sister Cranshoff superior Sister of St Dorothy r221 Bonney
" Francis Alexander superior Holy Ghost Convent r765 County
" M Perpetua superior St John's Convent and Academy r379 County
" Marie du Sacre Coeur prin St Joseph Sch r39 Duncan
" Mary Anthony prin St Mary's Parochial School r inq do
" Mary Annita superior Our Lady of Mercy Convent r59 Rockland
" Mary Clarinda superior St Mary's Home r593 Kempton
" Mary of St Dominica superior Sisters of Holy Cross r106 Bullard
" Mary of the Cenacle superior Sisters of Our Lady Queen of the Clergy 1359 Acushnet av
" Mary of St Dominica superior St Anthony's School r106 Bullard
" Mary Paschal prin St Kilians Parochial School r234 Earle
" Mary Perpetua superior Franciscan Mission aries of Mary r378 County
" Mary Ranigia Sister Superior Bernadine Sisters r193 Sawyer
" Rose DeLima superior Sister of St Joseph r39 Duncan
Sisters of Charity Sister Zacharie superior 359 Summer
" of Holy Cross 45 Robeson
" of Holy Cross Sister Mary of St Dominica Supeior St Anthony's School 190 Ashley blvd
" of Holy Cross Sister Mary of St Dominica superior 45 Robeson
" of Mercy Sister Eugene RSM superior 378 County and 1061 Pleasant Sister Mary Annita supv 59 Rockland and 234 Earle
" of Mercy Athanasuis RSM tchr St John's Convent 378 County
" of Mercy Mary Alonzo RSM tchr St John's Academy r379 County
" of Mercy Mary Consolana RSM tchr St John's Convent r368 County
" of Mercy Mary Euchana RSM tchr St John's Academy r379 County
" of Mercy Mary Jessica tchr St John's Academy r379 County

Heating, Air Conditioning and Piping Contractors

ANDERSON & OLSEN
Heating Contractors
147 Chancery St. Tel. 7-9162

Gas Boilers
Dadson
Oil Burners

" of Mercy Mary Kateri RSM tchr St John's Academy r379 County
" of Mercy Marie Merici tchr St John's Academy r379 County
" of Mercy Mary Leander RSM tchr St John's Academy r379 County
" of Mercy Mary Silveria tchr St John's Academy r379 County
" of Mercy Mary Ursula RSM tchr St John's Convent r368 County
" of Mercy Perpetua RSM tchr St John's Academy h379 County
" of Mercy Raphael RSM tchr St John's Academy r379 County
" of Our Lady Queen of the Clergy Sister Mary of the Cenacle superior 1359 Acushnet av
" of St Dorothy superior Mother Cranshoff 221 Bonney
" of St Joseph Sister Rose DeLima supr 39 Duncan
Sitarz Andrew (Victoria) 3rd hand WM h12 Austin ct
" Anna wid Andrew h82 Kenyon
" Edwin A Jr clk Board of Public Welfare r82 Kenyon
" John mach MTD&MCo r12 Austin ct
" Joseph (Agnes) mill opr WM h75 Kenyon
" Michael J (Margaret M) (Mike & Eddy's Service Station h51 Summit
" Walter S mach WM r12 Austin ct
" Williams r12 Austin ct
Sitnick Andrew (Mary) retired h857½ First
" Stanley (Helen) painter Atlas Tack Corp r8 Roosevelt
Sivee Raymond (Gertrude) yarn man Fiske Mills h74 County
" Rita (Mrs Victor W) stitcher Sol Mutterperl Co h1283 Acushnet av
" Victor W (Rita) lineman h1283 Acushnet av
Siversten Eva P clk r44 Arnold
" Gerhard (Dorothy) fisherman r164 North
Sivigny Ludger (Delvia) h171 Presidential Heights
Sivik Adolph R (Elaine) fisherman r281 Davis
" Alex (Antonia) emp WM h134 Tallman
" Anthony E (Henrietta H) mill opr GES Mills h134 Tallman
" Eva emp Allied Mfg Co h187 Deane
" Leonard (Teophila) shipper SMills h281 Davis
" Stanley r218 Davis
" Stanley (Bridget) emp WC&B h570 Coggeshall
Siwik Adam (Leonora) stationary fireman Fn h1049 County
" Alexander (Mary) emp Coffin av h309 Hersom
" Charles r227 Brook
" Chester emp card room Hoosac Mills r inq do
" Francisco (Mary) mill opr Pierce Bros Ltd h28 Holly
" Mary wid Antone h202 N Front
" Michael counterman r28 Holly
" Walter (Eva) emp RC&B r187 Deane
Sixth Bristol District Social Club Henry Landerville mgr 1844 Acushnet av
" Street Garage Eugene Tavares prop 114 S Sixth
Sjoen Tonnes fisherman r57 North
Skamorsk Clarice (Mrs John) wvr Hoosac Mill h79 Rodney
" John (Clarice) mill opr HMfgCo h79 Rodney
Skating Pond Warming House 270 Brock av
Skeels Edmund R clk PO h28 Frederick
" Helena Mrs r233 Maxfield
Skiff Emily C wid William H r550 Kempton
" Irving P (Eileen) clk MTD&MCo h9 Abbott
Skinner Austin P studnet r6 Lindsey
" Louis H (Stella N) fisherman h6 Lindsey
Skjarvo Jack (Elsie) fisherman h269 Mill
Sklarski Stanley h192 Sawyer
Skoczolek Genevieve clk Stokely r45 Ashley blvd
" George (Mary) wvr Nash Mills h196 Whitman
" Joseph (Katie) wvr h45 Ashley blvd
" Mary K tchr Merrimac St Sch r196 Whitman
" Stasia tchr Acushnet r196 Whitman
Skoczulek Allen tester ACorp r14 McGurk
" Jennie C winder tender Paxon Fabric Corp r14 McGurk
" Joanna M tchr RJHS r318 Harwich
" Katherine (Mrs Michael) wvr Peirce Bros h14 McGurk
" Mary (Mrs Walter M) cloth insp HMfgCo h10 McGurk
" Michael (Katherine) retired h14 McGurk
" Walter M (Mary) asst ACorp h10 McGurk
Skorworm—see Skowron
Skotnicki Stanislaw (Sophie) mill opr HMfg Co h180 Cedar Grove
" Susan clk C&Co r180 Cedar Grove
Skowron Adam (Mary)retired h10 Blackburn
" Stanley (Celina) metal wkr RC&B h76 Beetle
" Walter clk Stop & Shop r131 Tallman
Skrzypacz Michael (Anna) mill opr h387 Wood
Skrzyszewski Joseph C retired r154 Tinkham
Skypeck Joseph (Jane) USA r102 Ashley blvd
Sladen Arthur E (Delena) lab NB Water Dept h86 Presidential Hgts
Sladewski Caroline wid Stanley spinner WM h154 Cedar Grove
" Edward r154 Cedar Grove
" Eugene (Sophie) h63 Hicks

**CIVIC ACTIVITIES in New Bedford**
See Pages 57 to 63

**JOHN J. GOBELL CO.**
**SOAPS, POWDERS, CHEMICALS, DISINFECTANTS, PAINTS, FERTILIZERS, WIPERS, ROOF COATING, PLASTIC CEMENT, WYANDOTTE PRDUCTS**
**Dial 2-5175** **350 SO. SECOND STREET**

Sladewski Irene r154 Cedar Grove
" Sophie (Mrs Eugene) bkpr ACorp h63 Hicks
" Walter (Julia) mill wkr KMills h178 Reynolds
" Walter r154 Cedar Grove
Slater Eli (Emma) retired h122 David
" Helena (Mrs William J) emp KMills h510 Brock av
" J William (Helena) bldg supt NB Inst for Savings h510 Brock av
" James G (Dorothy) painter h204 Presidential Hgts
" Jessie opr LRCorp r190 Belleville rd
" Louis (Harriet) retired h2 Harmony
" Mary Jane wid Charles K h46 Princeton
" Peter F loom fixer GMCorp r63 Briggs
" Ruby (Mrs William) winder tender Rayon Mills r60 Washburn
" Sophia E clk MTD&MCo r63 Briggs
" Tom (Nellie) h190 Belleville rd
" Verena Bertha clk NB Inst for Sav h63 Briggs
**SLATER VICTOR O B (Bertha S) supt Pierce Bros Ltd 145 N Walnut res Fairhaven**
" William (Ruby) student r60 Washburn
" William J (Helena) building supt NB Institution for Savings h510 Brock av
Slattery Constance wid Edward L r115 Milford
" Ellen wid Patrick h233 North
" Timothy T retired h213 Coggeshall
Slayton Hazel J Mrs bkpr Beetle Boat Builders r27 S Sixth
Sleight Clifford E (Pearl) bartender r143 Wood
" George A (Eugenia) blacksmith h36 Kearsarge
" Rosina r139 Chestnut
Slight Alice stitcher NB Clothing Co r275 Tinkham
" Joseph E (Yvonne) reporter Standard Times Mercury h134 Chestnut
" Leo A route slsm Gen Ice Cream Co h229 Hersom
" Leo H (Irene) emp CSCo r229 Hersom
" Ludger retired r26 Rodney French blvd
" Olivinee A insp Nash Mills r275 Tinkham
Slinker Paul W (Lillian) maintenanceman GT&RCo h187 Crapo
Slip Duprey's Tavern Joseph E Duprey prop 1838 Purchase
Sliwinski Leon J (Celia) emp Bridgewater Mass r369 State
Sloan Margaret tchr NB Voc Sch r611 Cottage
Sloane Margaret M Mrs h28 Hazard
" Marie A wid John T h50 North
" Thomas V USN r28 Hazard
Slocomb Cecelia wid Pzrker F r59 Thomas
Slocum Annie E wid Giles P r183 Orchard
" Arthur E emp CSCo r24 Ward
" Donald E student r24 Ward
" Edgar student r15 DeWolf
" Edward M (Eleanor) retired h70 Cottage
" Elizabeth M emp Rival Foods r24 Ward
" Emma Mrs emp 274 Dartmouth r276 do
" Emmons H (Laura M) h24 Ward
**SLOCUM FRANK R associate Humphrey & Covill res Westport**
" Frederick A (Mary) retired h596 Dartmouth SD
" Harold A USCG r24 Ward
**SLOCUM HAROLD D (Florence E) agt Hoosac Mills Corp h10 Hawthorn ter tel 2-7834**
" Henry H emp General Freezer Storage Co h182 Weld
" Lester A (Elizabeth D) inst NB Voc High Sch h15 DeWolf
" Lester A Jr student r15 DeWolf
" Merrill A (Lila) overseer Fall River h62 Rounds
" Susan B Mrs h415 County (202)
**SLOCUM WALTER F (Ethel L) v-pres Braley's Creamery Inc and comm New Bedford Water Board h191 Elm**
Slom William (Rose A) emp 141 Union h204 Carroll
Slonski Alice r271 Phillips av
Slowik Boleslaw (Anna) stitcher h327 County (1)
" Frank S (Emily) foreman GT&RCo h289 Collette
" Irene (Mrs Joseph) stitcher Silverman & Son h442 Sawyer
" Joseph (Irene) plate saw hlpr RC&B h442 Sawyer
Slowinski Mitchell (Hilda) roofer h350 Sawyer
" William carp r91 Kenyon
Smagacz Beatrice solder cleaner FCM h166 Glennon
" Charles (Beatrice) mach RC&B h166 Glennon
" Joseph retired h rear 36 Hicks
" Walter (Stella) emp RC&B h43 Holly
Smalac John tailor 149 N Front h164 Cedar Grove
" Walter r164 Cedar Grove
Small Animal Hospital William J O'Connor prop 431 Rivet
" Christine Mrs sec Nash Mills r1063 Rockdale av
" Flora Mrs emp FCM r28 Linden
" Florence G emp KMills h613 First
" Foster L (Margaret G) mgr Monroe Calculating Mach Co h3 Ocean
" Grace W r82 Campell
" Joan E student r301 County
" Marjorie A tchr NY r3 Ocean
" N Clairbourne r78 Tallman
" Robert W student r3 Ocean
" Theodore M (Agnes C) emp HMfgCo h301 County
" William A (Mary P) production Coca-Cola h74 Liberty
Smalley Albert (Mary) h47 Ashley blvd
" Arthur h702 Brock av
" Grace E RN public health nurse r702 Brock av
" Harry baker r353 Wood
" Harry (Ada) painter HMfgCo h7 Viall

ANDREWS & PIERCE INC.
TRUCKING AND MOTOR TRANSPORTATION
Daily Service Between Boston, New Bedford, Fall River, Providence
HOME OFFICE 506 MIDDLE ST., NEW BEDFORD—Tel. 8-5805, Office 4-4714
Providence,189 Charles St., Tel. Dexter 4716—S. Boston, 56 Medway St., Tels. 4370, 4371

" Henry (Annie) emp Gosnold Mfg Co h38 Bay
" Herbert E retired h91 Willow
" Ivy sten Wamsutta Mills r7 Viall
" Luther J (Clara) sheet metal wkr Bailey's r61 Myrtle
" Martha A wid Charles h353 Wood
" Mary A h152 Butler
" Rodney (Louise) r317½ Hillman
" Wallace (Caroline) fisherman r475 Purchase
Smallwood Clifton spinner FCM r54 Roosevelt
" Joseph (Letitia) mill opr r54 Roosevelt
" Lavinia r54 Roosevelt
Smart Cassie wid William F h97 Park
" Harry B (Amanda) truck dr h217 Eugenia
" Shop The (Mrs Mamie Dextraze and Mrs Ida Caron) 1105 S Water
Smedstad Bennie (Adele) emp RC&B h159 Hudson
" Beverly L service representative NET&T Co r159 Hudson
" Clifton B (Myrtle) mech opr MTD&MCo r353 Mill
" Myrle (Mrs Clifton B) clk KMills r353 Mill
Smethurst Eva h676 Rockdale av
" Wilfred (Dorothy A) retired h138 Davis
" Wilfred H (Martha) retired h155 Belleville rd
Smiechowski Kasmer sheet metal wkr RC&B r150 N Front
" Mary Mrs mill opr NMill h150 N Front
" Stanley r150 N Front
Smietana Amelia J teller Merchants Nat Bank r1577 Rodney French blvd
" Josephine student r1577 Rodney French blvd
" Sophie sec dietitian St Luke's Hosp r1577 Rodney French blvd
" Stanislaw (Frances) prop American House h1577 Rodney French blvd
" Victoria Mrs opr KMill h25 Ashley
" Walter tchr Somerset Mass r1577 Rodney French blvd
Smigel Chester (Gloria) mach GT&RCo h9 Campbell
" Filon emp APCo r26 Nye
" Gloria (Mrs Chester) stitcher Silverman & Sons h9 Campbell
" Konstanty (Victoria) mill opr NBRCo h 26 Nye
Smiley Frederick G (Mary E) mill opr Kilburn Mill h1357 Pleasant
" Racho N retired h125 Belleville av
Smith A C (Arthur C and Arthur C Smith Jr) 278 Union
" Abbott P Estate of Frank D Fuller mgr office First National Bank Bldg (605)
" Adaline R wid Edward M r165 Newton
" Adelaide (Mrs Clifford) wvr GMCorp h 255 Dartmouth
" Agnes (Mrs Earle W) tchr Fn h930 Kempton
" Albert r525 N Front
" Albert (Dorothy) mgr Federal Yeast Corp res SD
" Albert J meat cutter Armour & Co r53 Willis
" Alex (Nora) fisherman h22 Locust
" Alfred (Mary M) screen printer Normandy Print Co r840 County
" Alfred (Annie) retired h151 Frederick
" Alice G h147 Cottage
" Almira A wid John H h35 Emerson
" Aloysius (Louise) mach opr Page Mill h23 Cottage
" Ambrose J (Nora A) fisherman h144 Summer
" Ambrose V fisherman r144 Summer
" Annie (Mrs Alfred) tester CDECorp h151 Frederick
" Annette wid Lester waitress Bert's Grille h160 Elm
" Anthony J (Johanna) fisherman h78 Mill
" Anthony A (Dena M) prop Smith's Pharmacy h179 Court
" Arthur r150 Merrimac
" Arthur r183 Orchard
" Arthur A (Bertha) mill opr h106 David
" Arthur C (A C Smith) h26 Eighth (8)
" Arthur C Jr (A C Smith) r26 Eighth (9)
" Arthur H (Doris M) h50 Hillman
" Arthur L (Beatrice) emp RC&B h279 Adelaide
" B Robert clk Paramount Pharmacy r235 Park
" Barbara A r350 Hawthorn
" Benjamin retired h739 Belleville av
" Benjamin plumber Goldberg Plumbing r64 Division
" Benjamin (Mary) emp MTD&MCo h207 Court
" Bertha wid Thomas h156 Belleville rd
**SMITH BERTHA E real estate 83 Willis r do**
" Bertrand J (Philomena) carrier PO h62 Plymouth
" Bertrand J Jr (Marilyn D) student r62 Plymouth
" Bette L opr NET&TCo res N Dartmouth
" Blanche (Mrs Edward C) winder NBRCo r93 Belleville rd
**SMITH BRADFORD JR real estate 83 Willis h do**
" Bros Inc brewers 2105 Purchase treas Edward V Lahey
" Burton F retired h3 Bullard
" Carleton student r73 Capitol
" Catherine metal asst Dr Poulos r22 Locust
**SMITH CECIL physician 261 Union (15-16) and pres of staff Union Hospital of New Bedford res North Dartmouth**
" Charles (Mary) retired h1759 Rodney French blvd
" Charles F r159 Park
" Charles F (Gloria A) dir Athletics Dartmouth h441 Pleasant
" Charles H (Alice) lab h305 Austin
" Charles H (Mary I) emp Firestone h396 Shaw

**HAWES ELECTRIC CO.** **Contractors Appliances**
592 PLEASANT ST. TEL. 8-5285
EVERYTHING ELECTRICAL

Smith Charles S student r6 Park pl
" Charles W (Bertha L) h55 Lake
" Claire A wid Daniel H h57 Jonathan
" Claire M sec UStRyCo r255 Weld
" Clara M wid Arthur L tchr Hosea M Knowlton Sch h123 Sycamore
" Clara T social wkr Bureau of Old Age Assistance h517 Cottage
**SMITH CLARENCE A JR (Lois H) International Service Department 30 Emerson International Trucks and Crosley Motor Cars 177 Ash tel 3-7446 used truck dept 827 Rockdale av h54 Shawmut av see back cover and p 37**
" Clarence J (Mary G) custodian John Hannigan School h533 S Second
" Clayton D student r389 Bedford
" Clifford (Adelaide) loom fixer GMCorp h255 Dartmouth
" Clinton H (Gladys R) tr dr h265 Cottage
" Cora B (Mrs William A) check teller First Nat Bank of NB res Mattapoisett
" Daisy B wid George T h168 North
" Daniel (Gertrude P) retired h479 Cedar Grove
**SMITH DAVID B office mgr Humphrey & Covill res South Dartmouth**
" Delia wid Michael T h90 Robeson
" Delia F wid James F h224 Hawthorn
" Dora C wid Everett L maid NB Hotel h 1929 Purchase
" E J & Co Elmer J Smith prop dry goods 1864 Purchase
" Earl P (Sadie) Lieut Sta No 10 NBFD h113 Holly
" Earle P (Nellie H) pail mkr 8 Homers Whf h10 Beech
" Earle W (Agnes) student h930 Kempton
" Edgar M (Mary E) prop Apex Business Equipment Co h146 Cottage
" Edgar W (Bertha) retired h180 Austin
" Edith wid Albert h53 Willis
" Edith M r45 Emerson
" Edmund (Lavina) spinner Pierce Mill h 219 Shaw
" Edmund C (Vivian) opr h313 Austin
" Edna E r8 Weaver
" Edna R (Mrs Wilson T) prop Edna Roy's Corset Shop h2083 Acushnet av
" Edward ribbon tender NMills r59 S Second
" Edward (Lucy) h84 Swift
" Edward Jr (Lila) opr Fiber Leather Co h 108 Field
" Edward B (Blanche fireman NBFD r93 Belleville rd
" Edward F (Lillian E) asst jan John Duff Bldg h164 Chestnut
" Edward L (Esther A) bartender North Cafe h33 Locust
" Edward L Jr student r33 Locust
" Edwin (Jessie K) v-pres mgr Seaview Fish Co h339 Hawthorn
" Eleanor L emp NBG&ELCo r86 Fern
" Eleanor M tchr Clarence A Cook Sch r350 Hawthorn
" Elias G (Alice G) retired h42 Pearl
" Elizabeth E h113 Division
" Elizabeth E wid Thomas h25 Weaver
" Elizabeth I nurse 164 Ash r do
" Elmer J (Elizabeth C) prop E J Smith & Co res N Dartmouth
" Elsie I asst buyer NBDGCo r45 Lake
" Ernest r3 Bullard
" Ernest M (Mary A) sta fireman Melville RI h975 S Water
" Ernest R (Elizabeth) loomfixer's hlpr FCM h187 Bonney
" Ernest W (Frances) (Pierce & Smith Yacht Sail Makers) res Mattapoisett
" Esther L tchr Elocution 350 Hawthorn r do
" Ethel F (Mrs William F) clk NBDGCo h155 Richmond
" Ethel M insp MTD&MCo h159 Park
" Evelyn emp NBDGCo r265 Cottage
" Evelyn G wid Edward dom h333 Kempton
" Francis G (Dorothy) mill opr HMfgCo h 199 Phillips av
" Francis J retired h93 Belleville rd
" Francis S (Mary T) meter repairman NBG&ELCo h431 Mill
" Francis S (Mary T) emp NBG&ELCo h 431 Mill
" Frank (Ellen) emp MTD&MCo h28 Cottage
" Frank (Susan K) retired h119 Parker
" Fred (Aurore M) end hand Fawcett Mill h163 Belleville rd
" Frederick (Mae) mach RC&B h2½ Willis
" Gabriel lab NMills r59 S Second
" George student h15 Borden
" George (Helen) chauf Shawmut Trans Co h150 Merrimac
" George elec NBRCo r370 Maxfield
" George h8 Weaver
" George A (A Janet)clk A&P Tea Co h inq do
" George C (Celina F) carder WM h333 Query
" George G (Anna E) retired h1353 Rockdale av
" George H (Mary C) mach MTD&MCo h 15 Borden
" George M 2nd hand Pierce Bros Ltd r235 Park
" George R (Ada) emp Standard Times h6 Park pl
" George P (Rita) opr NMills h335 Query
" George W (Lillian A) loom fixer Pierce Bros Ltd h86 Fern
" Georgianna emp ACorp r333 Kempton
" Gilbert emp Palmer-Scott Co r YMCA
" Gladys M (Mrs Clinton H) elev opr NBD GCo r265 Cottage
" Gloria (Mrs Chester F) tchr Dartmouth h441 Pleasant
" Gordon C r335 Query
" Gordon E (Ideal Home Bakery) res ND
" Harley W (Jessica) mgr Swift & Co h312 Maple
" Harold h396 Shaw

New Furs of Every Description made to your order

FUR HOUSE OF SIDNEY
FUR SPECIALISTS SINCE 1914
252 UNION ST. TEL. 2-7392

The Only Exclusive Fur Shop that has Scientific Cold Storage on Premises

" Harold E (Cupel) prop Atlas Auto Body Co h11 Fulton ct
" Harris (Eileen) r201 Walnut
" Harry (Flora E) clk Pierce Bros Ltd h13 Rutland
" Harry H student r1771 Rodney French blvd
" Helen Mrs h46 Myrtle
" Henry B (Jeannette P) h3 Eighth
" Henry P (Edale G) elec NBG&ELCo h 997 Lloyd
" Henry W clk PO h327 County (15)
" Herbert (Ann E) h45 Lake
" Herbert (Mary E) retired h111 David
" Herbert E h102 State
" Herbert F emp NET&TCo r537 Elm
" Hildur wid H Judson h321 Union
" Howard U (Lena) h4037 Acushnet av
" Ida Mrs scallop packer L S Eldridge & Son Inc h214 Sawyer
" Ida M wid Richard M h208 James
" J Evelyn insp Ramsey Mill h86 Trinity
" J Herbert (Beulah L) retired h209 Maple
" Jacqueline office clk r99 Ash
" James fisherman r144 Summer
" James retired h185 Bayview
" James (Mary A) retired h54 Hazard
" James E service sta attdt r70 Dartmouth
" James E (Donatilda) carp h357 Davis
" James T retired h20 George
" Janet wid William Taylor prop Janet Smith Variety Store h64 Division
" Janet Variety Store Mrs Janet Smith prop 60 Division
" Jessie maid 47 Morelands ter r do
" Joan M slsldy McCrory Stores Corp r255 Weld
" John emp Pierce Bros Ltd r125 Cove
" John fisherman r242 Maxfield
" John oiler Martha's Vineyard r21 Hunter
" John J (Bertha M) emp MTD&MCo h389 Bedford
" John P Jr (Emma J) lieut NBPD h255 Weld
" John R (Helen F) fore PO h83 Tremont
" John S clk r102 State
" Joseph r598 Cottage
" Joseph (Doris) emp FCM r226 Church
" Joseph (Ellen) emp NBG&ELCo h79 Matthew
" Joseph Jr (Louise D) h17 North
" Joseph R (Mary F) bus Norton h82 Brownell av
" Joseph V (Alma M) acct Fisher Abramson h116 Armour
" Julia Mrs h628 Purchase
" Julia A wid Charles T h44 Sycamore
" Julia E sten CSCo r144 Summer
" Julia M r175 Adams
" Kate E wid Charles H h241 Hillman
" Katherine W r517 Cottage

**SMITH KENNETH A (Cecile A) gen mgr Clarence A Smith Jr h555 Union**

" Kennethe A (Rose)capt waiters NB Hotel h240 Eugenia
" Laura H wid Alphonse H h196 Bedford
" Lena (Mrs Howard U) prop Lena's Candy & Gift Shop h4037 Acushnet av
" Lida G Mrs r172 Palmer
" Lois wid Alexander T h517 Cottage
" Lora V wid William P r140 Deane
" Louis (Catherine) loomfixer GMill h520 Coggeshall
" Louise D (Mrs Joseph Jr) fish skinner Economy Fillet Co h17 North
" Lucy (Mrs Samuel) waitress Dan's Pavillion h73 Capitol
" Luke lawyer 96 William (206-213) r42 Pearl
" Lydia A wid Samuel r346 Cottage
" Mabel D Mrs h912 County
" Mabel L wid William M h597 Cottage
" Mae r102 State
" Mae E wid Lucius D h223 Maxfield
" Madeline F sec Rossi & Hirshson r72 North
" Margaret r12 Hazard ct
" Margaret Mrs mill opr GMills h6 Park pl
" Margaret cashier NB Theatre r22 Locust
" Marilyn D (Mrs Bertrand J Jr) sec Morse Shoes Inc r62 Plymouth
" Marion F stitcher WM r305 Austin
" Marjorie tchr RJHS r627 Shawmut av
" Martha office wkr Metropolitan Life Ins Co r22 Locust
" Mary A student r144 Summer
" Mary Mrs r110 Willis
" Mary A Mrs h130 Crapo
" Mary A actress r83 Tremont
" Mary A Mrs r36 Vernon
" Mary A mill opr h494 Coggeshall
" Mary C clk Joann's h517 Cottage
" Mary E wid Hiram h149 Armour
" Mary J sec Fisher Abramson r111 David
" Mary J r102 State
" Mary J wid Joseph T h717 County
" Mary Mrs h36 Vernon
" Mary M (Mrs Alfred) pinner Normandy Print Co r840 County
" Melvin (Shirley L) insp CSCo h172 Sycamore
" Melvin T (Viola E) fisherman h21 Hunter
" Michael B (Nora M) mariner h99 Ash
" Mildred J maid 285 Hawthorn r do
" Mildred M wid Raymond tchr Harrington Mem Sch r30 James
" Mitchell (Sarah B) janitor School Dept h235 Park
" Mollie C Mrs supvr NET&TCo h598 Cottage
" Nancy dom r280 Ash
" Nella Mrs emp St George Mfg Co h1771 Rodney French blvd
" Noreen A student r99 Ash
" Norman A r23 Cottage
" Olive retired h10 Social
" Orpha sec Gidley Lab Fn h143 Liberty
" Paul H (Elsie C) welder HMfgCo h28 Ahsley

**SMITH PAUL L (Frances L) pres-treas Paul L Smith Agency Inc r255 Reed**

KEITH ICE CREAM CO., INC.
Famous for Quality—At Your Local Dealer
Plant STATE RD. NO. DARTMOUTH Tel. New Bedford 2-9634

**SMITH PAUL L AGENCY INC general insurance 888 Purchase (206) tel 3-7866 pres-treas Paul L Smith see p 97**
" Pedro opr Nash Mills r59 S Second
" Percival C (Minnie Felton) jan APCo h 128 Mill
" Philip fisherman r144 Summer
" Philip r197 Cottage
" Philip H (Mary E) mill opr GT&RCo h198 Cottage
" Pius A (Catherine P) fisherman h47B Durfee
" R E Co Raymond E Smith prop 105 Ashley blvd
" Ralph emp GT&RCo r3 Bullard
" Ralph r198 Cottage
" Raymond E (Clara) prop R E Smith Co h 185 Bay View
" Raymond J S r13 Fulton ct
" Raymond L slasher hlpr Page Mill r23 Cottage
" Rhodes (Maggie) opr WM h627 Shawmut av
" Richard retired r181 Church
" Richard (Margaret E) retired h682 Brock av
" Richard C material handler St Geo Mfg Co r533 S Second
" Richard G bellhop NB Hotel r78 Mill
" Richard H (Jeanne) clk 404 Nash rd h111 Princeton
" Richard M (Myna) mech St George Mach Co h682 Brock av
" Richard T (Claudia) lab h30 South
" Rita (Mrs George R) tender NMills r333 Query
" Robert emp C&Co r21 S Sixth
" Robert A (Frances E) sales eng CSCo h13 Jonathan
" Robert B (Marjorie M) meat slsm h69 Calumet
" Robert M (Germaine) fisherman h257 Hillman
" Ronald C (Ethel ) elec cont 73 Lake h do
" Rose h45 Emerson
" Russell (Olive) fisherman h472 Cottage
" Ruth H r321 Union (2)
" Samuel r114 Willis
" Samuel (Lucy) emp state road dept h73 Capitol
" Sarah Mrs h257 Coffin av
" Sarah J nurse 82 Brownell av r do
" Sarah M wid Abbott P h95 Hawthorn
" Sidney F (Edna B) emp CSCo h27 Chestnut
" Sidney H (Elsie R) patrolman NBPD h46 Jonathan
" Standish L (Grace C) emp NET&TCo h54 Emerson
" Stanley lab r140 N Front
" Stephen L (Rena C) emp Vigeant Truck Co h280 Ash
" Stillman (Patricia) opr CSCo h97 Howard av
" Theresa A wid James P r325 Dartmouth
" Thomas J (Etta) fisherman h175 Adams
" Victor W(Gladys E)real estate 848 Rockdale av h do
" Victor W Jr (Orpha) chemist Gidley Research Lab Fn h43 Liberty
" Victoria Mrs h120 Cedar Grove
" Vivian S Mrs emp WAM r136Campbell
" Walter (Mary A) slsm h194 Palmer
" Walter A (Louise H) retired h13 Fulton ct
" Walter A Jr r13 Fulton ct
**SMITH WALTER F (Marjorie A) supt of cemeteries city and caretaker Veterans Graves h357 Ash**
" Walter F Jr (Dorothy M) kile unloader JIPInc h209 Princeton
" Walter K (Maud F) retired h18 Plymouth
" Walter R (Esther Louise) pres Seaview Fish Co Inc and prop Fish Shoppe h350 Hawthorn
" Willard N emp Enterprise h500 Sawyer
" William emp NB Ven Blind Co r265 Cottage
" William(Mary C)fisherman r604 Purchase
" William (Rose)emp My Bread Baking Co r45 Tallman
" William (Dorothy S) emp Newport h12 Bay Village
" William (Gertrude) sporting goods 1875 Acushnet av h167 Shaw
" William (Agnes B) mill opr Hoosac Mill h156 Birch
" William retired r352 County
" William (Margaret) emp Pierce Bros Ltd h301 Davis
" William A (Carrie A) retired h5 Morgan ter
" William A(Hilda) mill opr h195 Coggeshall
" William C chauf UStRyCo r99 Tremont
" William E lab Royal Shoe Co r208 James
" William F (Ethel) emp UStRyCo and prop Smitty's Photo Shop h155 Richmond
" William G clk r28 Cottage
" William H r69 Calumet
" William J (Alice) retired h424 Wood
" William J (Catherine) ticket clk NYNH&HRR Fall River h113 Campbell
" William R (Dorothy M) eng NBG&EL Co r59 Calumet
" Wilson T (Edna R) monuments 833 Ashley blvd h2083 Acushnet av
" —see Schmidt also Smyth
Smith's Pharmacy Anthony A Smith prop 199 Court
" Restaurant & Grill Inc 231-237 Union pres-treas Ida Tarle
Smithson Elizabeth Mrs h45 Vine
" Leonard (Marion W) h612 Summer
" Mary E supvr Launderette r45 Vine
" Robert (Sarah E) emp New York Utility Co h834 Brock av
" Ruth sec St Lukes Hosp r613 Summer
" Tom (Alice) driver UStRy h158 Bullock
Smitty's Photo Shop William F Smith prop 155 Richmond
Smoak Rose Mrs skinner Dartmouth Fillet Co r907 County

**FURTADO'S DAIRY** *Safe* **MILK**
FOR THE BABY
NEW BEDFORD, MASS. TEL. 3-1358 "LABORATORY CONTROLLED"

Smogocz Stanley (Ora) mach RC&B h330 N Front
Smola Apollonia wid Frank opr Nash Mill h 166 N Front
" Barnet (Yetta) lawyer 508 Pleasant (200) and (217) h210 Rounds
" Edward USMM r166 N Front
" John (Mary T) emp Wamsutta Mills h178 Phillips av
" John J (Mary T) emp Wamsutta Mills h245 Sawyer
" Tekla Mrs h17 Austin ct
Smolick Lawrence L (Mary) slsm Mason's h7 E Durfee
Smugil Eddie (Mary) h54 Phillips av
Smusz John J (Gertrude) mach Mohawk Motors h115 Wood
" Michael (Katie) opr FCM h22 Hammond
" Stella insp HMfgCo r22 Hammond
" Volier r22 Hammond
Smyka Joseph(Stephanie)mach CSCo r7 Holly
" Stephanie (Mrs Joseph) sten and typist FCM r7 Holly
Smyth Philip J r141 Rounds
Snack Shop Jules D'Anjou prop 133 Middle
Snailham Florence N r53 Rounds
Snape Bessie battery hand Nash Mill r124 Whitman
Sneed Christina Mrs emp ACorp h268 Middle
Snell Clifford H (Rosanna) prop Cliff's Variety h190 Shawmut av
" Clifford J (Alice) fire alarm branch NBFD h194 Shawmut av
" Dorothy J r98 State
" Frederick A (Bertha P) carp h98 State
" Grace F Mrs hskpr 19 Columbia r do
" Harry P (Alice B) emp Atlas Tack Corp h194 Davis
" Henry A r863 County
" Mary A wid Henry A h863 County
" Rosanna (Mrs Clifford H) clk Cliff's Variety h190 Shawmut av
" Sarah D Mrs hskpr 21 Ryan r do
" Yvonne tester ACorp h379 Cedar
Sniezek Elsie (Mrs Frank M) shipper Mutterperl Leather Co h152 Washington
" Frank M (Elsie) doffer h152 Washington
Snigger Alexander C (Bertha)slsm Giustis Co h255 Eugenia
Snow Agatha interior decorator 414 County (1) h do
" Daisy A wid Frederick L sum res 287 Kempton win res NBHotel
" George W (Edna) biological agt US Fish & Wild Life Service res Fn
" Laum (Myrtle E) fisherman h53 Presidential Hgts
" Russell (Isabelle) lab HMCorp h1674 Purchase
" Willard C sporting goods 44 N Water res Little Compton
Snowden Kenneth (Susan) slsm Gen Ice Cream h462 Court
**SNYDER ANTHONY J (Lucy R) v-pres-works Morse Twist Drill & Machine Co res Prospect rd Mattapoisett**
" Charles E (Hazel) clk N B Public Mkt h 271 Palmer
" Elmer H (Evelyn H) dept head NB Voc High Sch h95 Topham
**SNYDER HAZEL (Mrs Charles E) asst treas General Freeze & Storage Co Inc h271 Palmer**
" Henry K r33 S Sixth
" Irving R chiropodist 888 Purchase (204) r334 Pleasant
" Johanna C Mrs h46 Richmond
" Louise Mrs mgr Loring's Studio h54D Court
" Milton (Arline) emp Standard Elec Co r 334 Pleasant
" Peter M (Grace M) mach MTD&MCo h22 Ryan
" Richard student r95 Topham
" Samuel (Frances A) slsm h334 Pleasant
" Verna S r241 Palmer
" —see Schneider
Soares Abel (Agnes) mill opr r338 Hemlock SD
" Agnes (Mrs Anterio) tester CDECorp h32 Mosher
" Agnes (Mrs Joseph) venetian blind wkr N B Venetian Blind Co h56 Jouvette
" Agnes P (Mrs Abel W) tying-in-hand GM Corp h338 Hemlock SD
" Albert wvr N Mills h104 Cedar Grove
" Albert mill opr N Mills r297 Roger SD
" Aldine Mrs winder HMfgCo h22 Viall
" Alice emp Royal Shoe r125 Wood
" Anna (Mrs Antone M) cleaner K Mill h 238 S Second
" Anna stitcher r31 Sidney
" Annie h297 Rogers SD
" Annie K (Mrs Joseph) wvr GMCo h112 Bonney
" Anterio (Agnes) spot welder ACorp h32 Mosher
" Anterio emp ACorp r69 Scott
" Antone mill opr Fisk Mill r118 S Sixth
" Antone (Mary) rigger Nash Mills h25 County
" Antone (Mary O)wvr Naushon Mills h74 School
" Antone (Mary) mill opr GMCorp h94 Lucas
" Antone (Antonia) Monarch r164 Central av
" Antone (Matilda F) frame tender GM Mills h109 Jenkins
" Antone (Mary O) opr FPCorp h73 Winsor
" Antone Jr opr GCorp r73 Winsor
" Antone F (Amelia) lab S Mill h195 Acushnet av
" Antone F (Candida) mill wkr GMCorp h 59 Anawan SD
" Antone L (Mary) emp Royal Shoe h60 Tinkham
" Antone M (Anna) card tender FCM h238 S Second
" Antone P mill opr JMfgCo h33 Washburn
" Antone R USMM r56 Grinnell

**PHILIP S. MANCHESTER SONS**
FULL LINE OF HARDWARE, DUPONT PAINTS, KITCHENWARE, G. E. APPLIANCES
TEL. 3-8678 PLUMBING SUPPLIES AND TELEVISION PADANARAM

Soares Antonio J (Joaquina) card room Wam h16 Howland
" Arthur (Celia) mill opr Atlantic MfgCo h 194 Rockland
" Arthur (Guilhermina) auto slsm h16 Garfield SD
" August (Elizabeth) retired h596 Cottage
" Avelino r535 S Water
" Beatrice C r61½ Howland
" Bernard K (Leona B) diesel mech Fn h48 Gaywood
" Candida Mrs h4 Washington
" Charles M (Mabel) maintenance man Hemingway Bros h46 Emery
" Charles M (Evelyn) custodian St Joseph's Sch Fn h78 Rodney
" Carl student r596 Cottage
" Charles lab GT&RCo r109 Jenkins
" Charles (Myrtle A) lab NB Water Wks h 16 Howland
" Domingo h256 S Water
" Doris opr CDECorp r73 Winsor
" Dorothy clk F W Woolworth Co r297 Rogers SD
" Dorothy emp Lucas Diner r80 Earle
" Edith (Mrs John M) emp Ramsey Mill h183 David
" Edward emp Brenneke's Bakers r112 Eugenia
" Edw L (Margt F) dentist 84 Spring res Fn
" Edward W (Eleanor)mach Coireia & Lagasse Co h91 Tallman
" Edwin (Helen) tender FRCorp h119 Reynolds
" Ernest roving man NBC Mill r208 Davis
" Eva P opr GMCorp r69 South
" Evelyn (Mrs Charles M) opr KMill h78 Rodney
" Francisco (Virginia) watchman NBCordage Co h137 Bates
" Frank (Angelina) opr NBMfgCo h121 Bates
" Frank L (Beatrice) maintenance man Pres Hgts h361 N Front
" Frank (Virginia) mech WAM h183 Coffin av
" Frank P opr G Tire & Rubber Co r69 South
" George emp GMCorp r59 Wordell
" George dispatcher Park Cab r112 Bonney
" George mill wkr r290 Bonney
" George S r159 Crapo
" Gilbert (Emma) shipper KMill h208 Thompson
" Gilbert (Gladys S) USN r381 Coggeshall
" Grace (Mrs Peter) dom h58 Grinnell
" Hardware Store Manuel J Soares prop Mary L Soares store mgr 297 Dartmouth
" Hazel M (Mrs Manuel C) stitcher NE Pajama Co h353 Park
" Helen Mrs h195 Bonney
" Irene check teller First Nat Bank of NB r17 Margin
" Irene office clk Silverman r33 Hicks
" Irene (Mrs Joseph) stitcher Butler Co h37 Washburn
" Irene M emp ACorp r19 Shawmut av
" Jacintha wid Joseph r14 Abbott
" James (Lillian C) mech Tony Linhares r26 County
" James emp HMfgCo r59 Wordell
" Jesse (Mary P) opr GT&RCo h97 Sidney
" Joaquim mill opr h3 Beetle ct
" John (Antonia F) opr KMill h56 Grinnell
" John carder tender Nash Mill r390 Purchase
" John (Mary) mill opr GMCorp h33 Swift
" John doffer GMCorp and prop John's Artificial Flowers 550A Dartmouth SD
" John A (Mary C) card tender GMCorp h252 Purchase
" John J lab WAM h57 S Second
" John L (Eleanor) projectionist and elec 33 Hicks h do
" John M (Edith) emp Kilburn Mill h183 David
" John (Mary) cranberry picker r56 Grinnell
" John (Mary) emp MTD&MCo h6 Norwell SD
" John S (Bertha) mgr Waldorf System h 381 Coggeshall
" Joseph (Herminia) lab h245 Acushnet av
" Joseph (Annie T) retired h112 Bonney
" Joseph (Mary) slubber tender Fisk Mill h48 Griffin
" Joseph (Annette)driver David Duff & Son h285 Earle
" Joseph stock clk r256 Coffin av
" Joseph B mill opr FRCorp h125 Field
" Joseph (Irene) elec Howes Elec Co r37 Washburn
" Joseph (Emily P) mill opr h106 Tinkham
" Joseph O (Annette L) driver John Duff & Son h285 Earle
" Joseph (Agnes) battery hand HMfgCo h59 Jouvette
" Joseph (Eugenia S) h80 Earle
" Joseph M (Adeline) h9 Lewis ct
" Joseph M (Virginia M)emp NB Cordage Co h48 Emery
" Joseph P (Mary) mach opr Nash h112 Eugenia
" Joseph P (Irene) emp Hawes Electric Co h37 Washburn
" Joseph P Jr (MaryP) drill opr h357 Ashley blvd
" Joseph S (Emily) emp Kilburn Mill h31 Ashley
" Joseph r84 Earle
" Josephine K wid Charles B h424 Park
" Julia wid Julio r25 Winsor
" Kathleen r183 David
" Lawrence (Delorise) tender N Mill r31 Acushnet av
" Leonard S emp N B Pajama Co r159 Crapo
" Lillian C (Mrs James) assembler CDECo h26 County
" Lionel (Helen) mill opr r154 Clara
" Lionel (Alice) gas station attdt 321 Dartmouth h311 Dartmouth
" Loretta wid Antone emp APCo r100 Holly
" Louisa wid Manuel h290 Bonney

**A. D. McMULLEN, Inc.** Movers and Packers Storage Crating

**304 KEMPTON ST.** **TEL. 3-0904**

" Louise A r61½ Howland
" Mabel (Mrs Charles M) stitcher Solbert MfgCo h46 Emery
" Manuel O (Maria F) retired h208 Davis
" Manuel retired r67 Acushnet av
" Manuel (Hazel M) foreman Colonial Textile Co h353 Park
" Manuel r69 Scott
" Manuel (Geraldine) rover KMill h177 Thompson
" Manuel (Edwina) mill opr h13 Felton
" Manuel C (Emily) carder KMill h208 Thompson
" Manuel J emp Soule Mill h418 S Water
" Manuel J (Mary L) prop Soares Hardware Store h485 Mill
" Manuel L (Louise) emp NMills h80 Earle
" Manuel O (Marie) retired h208 Davis
" Manuel P (Christina) retired h26 Crapo
" Manuel S (Mary) opr KMill h159 Crapo
" Maria hskpr 300 County r do
" Mary r118 S Sixth
" Mary Mrs packer h130 Bay Village
" Mary (Mrs Antone) emp FCM h25County
" Mary stitcher r13 Felton
" Mary Mrs h31 Sidney
" Mary (Mrs John)mill opr KMill h33 Swift
" Mary Mrs cleaner HMfgCo h507½ S Second
" Mary mill opr r208 Davis
" Mary B wid Seraphin emp NBClothing Co h186 Collette
" Mary L wid Joseph B h23 Spooner
" Mary L (Mrs Manuel J) store mgr Soares Hardware Store h485 Mill
" Mary S r117 Bates
" Matilda spinner Fisk Cord Mills r109 Jenkins
" Miguel M(Caroline) carder Fisk Mill h215 Acushnet av
" Peter (Grace) mill opr h58 Grinnell
" Peter r56 Grinnell
" Peter M ydman HCCo r S Water
" Philomena h550B Dartmouth SD
" Philomena M r56 Grinnell
" Richard emp HMfgCo r22 Viall
" Rosa wid Francis r47 Briggs
" Rose emp KMills h640 First
" Rose wid Antone spooler Fisk Mill h69 Scott
" Seraphine (Margaret) mill opr MTD&M h204 Davis
" Theresa M Mrs r356 Bedford
" Virginia (Mrs Frank) emp WM h183 Coffin av
" Zulmira A r61½ Howland
" —see Suares
Sobal Frank (Stasia) retired h447 S Front
**SOBEL JACK organizer International Ladies Garment Workers Union r279 County**
Sobelewski Joseph (Alice) emp CSCo h437 Cedar Grove
Soboski Walter (Mary) radio tech h384 Wood
Sobral Antone (Mary) emp HBkg Co r110 Tinkham
" Fernandes (Lucille) spreader States Mfg h355 Nash rd
" Ivo (Emilinda) retired h110 Tinkham
" Joaquim (Christine) emp SMill r42 Davis
" Joseph (Irene) prop GK Super Market res ND
" Lucille (Mrs Fernandes) stitcher CTMfg Co h355 Nash rd
**SOCIAL SECURITY ADMINISTRATION (Bureau of Old Age and Survivors Insurance) Jesse Mello mgr 629 Pleasant (319)**
**SOCIAL SERVICE EXCHANGE Mrs Irene D Strollo registrar 106 Spring tel 3-2978**
Societe L'Assomption bowling alley 1838 Acushnet av
**SOCIETY FOR THE PREVENTION OF CRUELTY TO CHILDREN see Massachusetts Society for the Prevention of Cruelty to Children**
Socony-Vacuum Oil Co Inc John Witbeck agt and mgr Fish Island
Soforenko Charles sec ACorp r213 Bates
" Matilda wid Harry stitcher N Mill h213 Bates
Sohlgren Alma E prop Miss Alma Beauty Shoppe r493 County
Sojhan Mitchell (Theresa) insp NBWD h153 Whitman
Sojka Albin (Annie) loom fixer Pierce Bros Ltd h152½ Holly
" Alfred E fireman NBFD r153 Whitman
" Alozy (Nellie) wvr Wam h485 Coggeshall
" Boleslaw (Mary Y) wvr RMInc h153 Whitman
" Edward (Sophia) emp CSCo h inq do
" Mitchell A (Theresa) meter reader NB Water Dept h153 Whitman
" Sophie stitcher Northern MfgCo r144 Glennon
" Theodore A (Nellie) mill opr WM h2 Hicks
" Victor (Agnes) mill opr h157 Hathaway
" Walter (Sabina) mill opr Soule h117 Bullard
Sokol Agnes wvr WM Mills h893 County
" Chester clk N B Post Office r893 County
" John A weaver WM r96 Clark
" John Jr (Violet) loomfixer WM h17 Mitchell
" Solomon (Bessie N) prop Harvey Shoe Store h627 Allen
" Violet (Mrs John Jr) sewer NB Pajama Co h17 Mitchell
" Walter emp Boston r893 County
Sokoll Edmund J (Lucille A) emp NBNews Co h259 Weld
" Lucile A (Mrs Edmund J) opr NET&T Co h259 Weld
" Morris (Florence P) slsm h71 Plymouth
" Perry A student r71 Plymouth
Sokolowski Mary mill opr WM h57 Howard
Sol Antone A emp Rochester r31 Nash rd
" Manuel A (Labana) knotter h31 Nash rd
Solbert MfgCo Inc 1357 Rodney French blvd pres Sol Ludwig v-pres Lou Ludwig sec Herbert Ludwig

NEW BEDFORD HOTEL Home of the Spouter Inn and Jolly Whaler
200 ROOMS—MODERN—FIREPROOF See Page 92

**SOL-E-MAR ORTHEPEDIC HOSPITAL FOR CHILREN a dept of Saint Luke's Hospital Elessa G Prien RN supt Dartmouth South Dartmouth Mass tel 3-4811 see p 120**

Soloff Joseph H (Anne B) foreman Normandy Printworks h139 Rounds
Solomakos Charles r68 Foster
" Charles emp 944 Purchase r92 High
" Cynthia student r68 Foster
" George (Kalliope) retired h68 Foster
" Kalliope (Mrs George) h68 Foster
" Mary wid Theodore K fruit 944 Purchase h92 High
" Peter USAA r68 Foster
Solomon Bernard (Rita) emp MTD&MCo h91 Armour
" Louise dom r302 Middle
" Marjorie Mrs opr NB Cordage Co h299 Ash
" Mildred wid James T h302 Middle
Solonika Gladys Mrs r933 Glenn
" Katherine H r933 Glenn
Soloninka Henry I(Genevieve E) fish cutter Costal Fisheries h194 Chestnut
Solotist Ester Mrs emp NB Venetian Blind Inc r29 Fair
" Louis (Julia L) emp RC&BCo h15 Grandfield
Soltys Ignacy lab r87 Harvard
Soly Hector E (Lillian A) dept mgr Cherry & Co r102 Mt Pleasant
" Lillian A (Mrs Hector E) sr clk Bureau of Old Age Assistance h102 Mt Pleasant
Somers Henry L (Bessie) retired h186 Central av
Somerset House Jeanette P Vien prop 1089 Purchase
" Oliver (Angeline) emp GMill r575 S Second
" —see Samoisette
Sommers Catherine Mrs h76A Willis
" William A Jr USA r76A Willis
Sondeji Valentine (Catherine) mill opr Wam h341 Oliver
Sonotone of New Bedford Peter J Ward mgr hearing aids 222 Union (314-315)
Soo Hoo Jin W (Thling C) mgr-prop Tom Lee h56 Kempton
Sopel Frank J (Mary) loomfixer HMfgCo h 105 Mott
" Henry J (May C) grinder MTD&MCo h 113 James
" Mary (Mrs Frank J) wvr Pierce Bros Ltd h105 Mott
" Sophie Mrs r261 Query
Sorell Harold E (Mary) mill opr r114 South
Sorensen Peter (Clara) glass ctr h616 Union
Sorenson Emma L h rear 88 High
" John P (Esther V) foreman Standard Times h151 Rounds
" John P Jr USCG r151 Rounds
" Oscar (Katherine) fisherman h195 Walnut (4)
" Robert M (Marion H) lab r35 Agawam
Sorrentino Nunzio (Antoinette L) lab Camp Edwards h5 Ashland ter
Sosnowski Katherine wid Andrew h129 Ashley
Sottak Catherine M Mrs nurse 28 Rodney French blvd h do
" Eileen M student r28 Rodney French blvd
" Evelyn M clk C F Wing Co r87 Willard
" Julius R (Mary A) emp Providence h87 Willard
" Mary L emp Oregon Dye House r87 Willard
Soucaras Vasilios (Irene) emp Rainbow Cleaners h1142 Acushnet av
Soucy Albina wid Arthur emp KMill h901 Brock av
" Armand L bartender Canadian Club r28 Princeton
" Arthur (Alice) loom fixer h148 Deane
" Emma Mrs h118 Whitman
" Eug (Edna C) loom fixer h237 Ashley blvd
" Franchonne student r237 Ashley blvd
" Fralton A(Doris) ins agt r208 Nash rd
" George A mach opr FCM r148 Deane
" Godelive wid Henry J h121 Phillips av
" Hervey (Valeda) overseer S Mills h1088 Victoria
" Irene wid Lucien emp ACorp r147 Deane
" Leopold (Lucille) mill wkr h77 Belleville rd
" Leo N opr Rayon Mill r148 Deane
" Lillian (Mrs Nelson A) floor Lady State MfgCo h252 Coffin av
" Lucille (Mrs Leopold) mill opr h77 Belleville rd
" Marion spinner FCM r464 Ashley blvd
" Nelson A (Lillian) wvr GE SMills h252 Coffin av
" Norman (Thelma) h1085 Tacoma
" Paul (Jeanette) h154 Hathaway
" Theresa I wax filler r148 Deane
" Vivianne Mrs presser Mass Shirt MfgCorp r28 Tallman
" Wilfred (Annie) spinner FCM 464 Ashley blvd h do
" —see Saucier
Souga—see Souza
Sougnez Clara M Mrs r27 Collins
" Marguerite r172 Deane
Soule Herbert L (Estelle B) emp Greene & Wood h111 Hillman
" Herbert L Jr student r11 Hillman
" Leon L (Mora M) emp MTD&MCo h35 Mill
" Lillian h345 Union (6)

**SOULE MILL mfs cotton goods 305 Nash rd tel 6-8266 pres John Duff Jr treas Fred L Doyle agt Wright Bolton Jr see p 114**

" Ruth B wid Herbert T h65 Howard
" —see Sowle
Souliere Alice wid Alfred h117 Shaw
" Anita M r117 Shaw
" Claire (Mrs Joseph D) stitcher Fisk Mill h5 Branscomb (9)
" Joseph D (Claire) lab h5 Branscomb (9)

ESTATE OF
**T. J. MORIARTY**
**Paints, Hardware, Roofing Materials, Factory Supplies**
**308 PURCHASE STREET TEL. 5-7404 NEW BEDFORD, MASS.**

" Louise wid Alfred emp Kay Jewelry Co h117 Shaw
Sousa Antone (Hortense) emp HMCorp h8 Coffin av ct
" Antone (Evelyn) mill opr r126 Division
" Antone (Mary C) mill opr GMCorp h160 Crapo
" Edward (Candida) mill opr h111 Bay Village
" Francis physiotherapist 508 Pleasant (208) h64 Mill
" Isabella T Mrs weaver h1043 Cove rd
" John J (Florence H) pipe fitter h123 Hillman
" Joseph (Germaine B) radio repair man h157 Annette
" Lionel J emp Brown & Sharp Providence RI r1043 Cove rd
" Manuel F (Urania) physician 36 Briggs h 11 Richfield
" Mary C (Mrs Antone) doffer on speeders h160 Crapo
" Mary F Mrs dom r495 Bolton
" —see Souza
South Baptist Church Rev Russell G Martin pastor services 10:30 a m, 7 p m SS 11:45 a m 745 Brock av
" End Appliance & Furniture Co Stanley W Sterling prop 36-40 Rodney French blvd
" End Bargain Store Mrs Frances Jacobs prop dry goods 1074 S Water
" End Comfort Station Robert A Cartmell Jesse Sylvia Annie Enos and Mrs Marjorie E Comeau custodians 31 Stapleton
" End Esso Service Station Delphis J Dextraze prop 46 County
" End Hardware & Supply Co Harry S Perlstein prop 1114 S Water
" End Merchants Assn 40 Rodney French blvd pres Frank A Martin treas George Viegas
" End Motors Manuel Souza prop 128 River
" End Taxi Standard (Alan & Edward Fratipietro) 2 Wing
" End Tire Shop Carlos Carvalho prop tire recapping 151 Rivet
" End Wrecking Co Arthur Duarte prop 16 Cannon
" End Wrecking Co Matthew Gonsalves prop c Crapo and Katherine
" of the Border Cafe Herbert Arruda prop 24 W Cove rd SD
" Primitive Methodist Church Rev Lester Moore pastor 170 County morning service 10 SS 11:10 evening service 7 p m
Southeastern Supply Co William Belanger prop heating supplies 390 N Front
Southerland Ann L Mrs clk Wam Remnant Store r82 Myrtle
Southern Mass Refrigeration Co (Anthony E and Richard E Fournier and Thomas J Belt Jr) 166 Illinois
Southwick Alfred (Rita) cable splicer NET&T Co h716 County
Southworth Albert E (Annie V) steward Washington Club h28 Cove
" Alice Mrs h116 Chestnut
" Carleton A carp r28 Cove
" Clifton (Irene Blanche) USN r694 Brock av
" Gilbert G (Mary E) emp Merchants Nat Bank of NB and notary h694 Brock av
**SOUTHWORTH HERBERT gen mgr Electric Service and Sales Inc res inq do**
" Hubert (Agnes M) watchman NB Institution for Savings h944 Pleasant
" Jane h62 Thomas
" Joseph F wvr HMfgCo r15 Pauline
" Samuel r1 Park pl
" Simon (Eliza A) lab h115 Wood
" Thomas (Helen) retired h15 Pauline
" William T printer Normandy Print Wks r15 Pauline
Souto Antonio D (Secundina) slsm h118 Fair
" Gil S (Anna) mill opr Atlantic Paper Mill h24 Crapo
" Gil S Jr (Lillian) baker Giustis Bakery r24 Crapo
" Henry (Mary) retired h407 First
" Joseph S (Claire) mach tender Atlantic Paper Mill r24 Crapo
" Madeleine A Mrs r442 County
" Secundina (Mrs Antonio D) opr h118 Fair
" William S (Gladys) paper wkr Pairpoint h65 Delano
" —see DeSoto
Souve—see Sauve
Souza Adeline (Mrs Andrew M) wvr GMCorp h23 Matthew
" Adeline (Mrs Joseph) comber tender K Mill h4 W Rogers SD
" Adeline Mrs dom r89 Pleasant
" Adeline (Mrs Joseph F) spinner WM h89 Scott
" Adeline P wid Antone P mill opr KMill r69 Nelson
" Agnes clk Star Store r48 Oak
" Agnes stitcher r124 Potomska
" Agustinho P (Amelia) baker h260 Austin
" Albert emp Foxboro r166 Bates
" Albert (Lydia) mill opr r24 Shore
" Albert L stevedore r156 Purchase
" Alda winder SMill h8 Diman
" Alda stitcher Page Mill r64 Rochambeau
" Alexander (Frances) lab JIPInc h2225 Purchase
" Alfred (Alice) emp Fall River h6 Bourgeon SD
" Alfred mech Levesque & Roderigues r27 Dunbar
" Alfred mill opr HMfgCo h107 Davis
" Alfred (Mary R) spinner HMfgCo h17 Norwell
" Alfred Jr USMM r107 Davis
" Alfred F Jr mill opr r128 Jarry
" Alfred M (Rose) cleaner FRCorp h55 Babbitt
" Alfred M (Saraphina) emp KMill h24 Shore
" Alfred P emp Souza Bakery r260 Austin
" Alfred P (Alice) baker h258 Austin

TRANSATLANTIC SAILINGS AND CRUISES
*Tours to Every Place in the World*
**PARAGON TRAVEL AGENCY**
678 PLEASANT ST. Opp. Post Office TEL. 6-7827

Souza Alfred R emp Giusti Baking Co r306 Tinkham
" Alice sewing r468 Rivet
" Alice Mrs mill opr GT&RCo h468 Rivet
" Alice R clothing insp GMCorp r59 County
" Alvaro driver Fragozo Linguica Co r64 Rochambeau
" Alviaro C (Mary R) loomfixer GMCorp h93 Nelson
" Alvin (Mabel J) mill opr GT&RCo r108 Grinnell
" Amanda (Cecile) fisherman h31 Princeton
" Amelia wid Manuel h90 Belleville rd
" Americo washer Farmer's Dairy r107 Davis
" Andrew F (Wilhemina) 3rd hand GMCorp h35 Potter SD
" Andrew M (Adeline) emp CDECorp h23 Matthew
" Anibal emp Renzendes Furniture Store r106 Sagamore
" Angelina (Mrs Manuel G) emp Colonial Textile Mill h411 Orchard
" Anna emp Hutchinson's Bookstore r82 Forest
" Anna (Mrs Joseph) alterator Calif Dress Shop r294 Ash
" Anna wid Manuel D h75 Crapo
" Anna emp Calvin Clothing Co r88 Earle
" Anna A wid Manuel G h44 Fruit
" Anne (Mrs Herman M) emp FR h248 Rivet
" Anna J wid Manuel J h27 Dunber
" Anibal (Irene) painter h371 Court
" Annibal (Irene) painter h371 Court
" Antero r64 Rochambeau
" Anthony presser Youth Craft Clothing Co r131 N Front
" Anthony metal wkr Ace Cabinet Corp r156 Purchase
" Anthony r496 Acushnet av
" Antone emp ACorp r156 Purchase
" Antone (Mary) mill opr h73 Hathaway
" Antone (Constance) criver Almeida Bus Co r45 W Rogers SD
" Antone (Rita) shipper GMfgCo r50 Nye
" Antone mill wkr r207 Weld
" Antone (Mary L) mill opr HMfgCo h321 Query
" Antone (Rose) marine oiler FRCorp h28 Winsor
" Antone (Mary) lab h20 Holly
" Antone (Arminda) mill opr h45 Mitchell
" Antone (Desura) retired h98A County (1)
" Antone (Amelia P) mill opr WM h4 Kenyon
" Antone (Phoebe) h156 Purchase
" Antone lab Nat Pairpoint Corp r496 Acushnet av
" Antone battery hand h36 Cove
" Antone (Gloria) mach opr h4 Willis
" Antone (Mary) mill opr NMills h21 Gosnold
" Antone A (Olive) packer JCRCo h383 S Second
" Antone C r111 Princeton
" Antone F fisherman h22 Luke
" Antone G (Anna M H) truck driver Dawson Brewery h384 Cedar
" Antone J (Captolina) emp Fall River h110 Whitman
" Antone J (Peachie) h473 First
" Antone J Jr (Hilda) mach opr ACorp r110 Whitman
" Antone M (Deolinda R) caretaker Duff's h306 Tinkham
" Antone M (Helen) mill opr KMill h11 Abbott
" Antone P (Catherine) chauf Dept Public Welfare h12 Stowell
" Antone R (Julia) opr HMfgCo h89 Fruit
" Antone R (Margaret) framer GMCorp h87 Rockland
" Antone V (Catherine) roller man HMCorp h46 Whitman
" Antonio R r1757 Acushnet av
" Arminda emp CDECorp r25 Delano
" Arnold opr ACorp r30 Thompson
" Arsenio emp HMfgCo r75 Eugenia
" Arthur (Helen) prop Goulart Square Tailor Shop 424 Rivet r38 Winsper
" Arthur emp NMill r261 Coggeshall
" Arthur sandblaster MTD&MCo r66 Cottage
" Arthur (Olivia) fisherman on Doris Gertrude h362 County
" Arthur emp Hiram Wheaton & Sons r57 Crapo
" Arthur emp FCM r162 Nash rd
" Arthur (Mary) carp h519 Rivet
" Arthur Jr (Hilda B) emp Merchants Nat Bank h106 Stephens SD
" Arthur Jr emp USR r519 Rivet
" Arthur B (Mary) opr NBRCo h21 Arnold SD
" Arthur E (Katherine A) retired h74 South
" Arthur (Hilda) clk Merchants Nat Bank res SD
" Arthur (Rita) mach opr MTD&MCo h11 Mill
" Arthur Jr r519 Rivet
" Arthur H (Mary E) shipping clk Allen & Co h1199 Cove rd
" August (Frances) retired h42 Stackhouse
" August (Mildred) emp ACorp h461 Bolton
" August (Mary) mill wkr GMCorp h57 Crapo
" August S (Margaret) h206 S Front
" Augusta B (Mrs John A) mill opr h112 Bates
" Augustine P (Amelia) prop Souza's Home Bakery h260 Austin
" Augusto M (Isabella) retired h13 Cotter
" Aurico A emp USRCo h405 First
" Barbara emp CDECorp r rear 77½ Merrimac
" Barbara M emp Puritan Stores r13 Matthew
" Bernard V (Mary) opr NB Baking Co h110 Tinkham

# FRANCISCO OLIVEIRA TRAVEL AGENCY

**BY LAND, SEA AND AIR—TO ALL POINTS OF THE GLOBE**

**Hotel Accommodations—Tours—Cruises**

**259 RIVET ST.** **RES. TEL. 2-2365—OFFICE TEL. 4-2471**


" Bertha emp NMills r64 Rochambeau
" Beverly emp CDECorp r27 Puritan SD
" Beverly clk MTD&MCo r75 Hemlock
" Brazelina Mrs h48 Oak
" Caesar C (Mary) prop Souza's Shoe Rebuilding h129 Eugenia
" Caesar C Jr barber Ponte's Barber Shop r129 Eugenia
" Carl S (Mary C) speeder tender FCM h238 S Second
" Carlos cleaner KMill r129 Eugenia
" Carlos opr Nash Mill r75 Eugenia
" Carlos H (Mary) emp FCM h63 Nash rd
" Carlotta wid August h111 Eugenia
" Caroline E h47 Jenkins
" Carrie E (Mrs Joseph H) prop The Lenox h1024 Purchase
" Catherine S (Mrs Antone P) opr MCCo h12 Stowell
" Celeste r626 Church
" Charles G (Otilia) mill wkr USRCo r48 Briggs
" Charles W emp GT&RCo r251 Church
" Claire cutter MCCo r176 Thompson
" Clara wid Manuel mill opr h104 Belleville rd
" Clarence B (Maria V) tumbler opr CSCo h21 Mosher
" Claudia A (Mrs Joseph) mill wkr HMfgCo h35 McGurk
" Clotilda r626 Church
" Custodia mill opr h261 Coggeshall
" David r626 Church
" David A truck driver Hemingway Bros r39 Winsper
" David E (Mary) opr GMCorp h28 Nelson
" David E Jr opr Faxon Fabric Co r28 Nelson
" Dean (Emily) r8 Beetle
" Delma r73 S Second
" Dennis C USA r111 Princeton
" Desura (Mrs Antone) wvr GMCorp h98A County
" Dolinda A (Beatrice) chauf Holmes Coal Co r143 Crapo
" Diman r288 Bonney
" Domingo lab r192 Walnut
" Domingos A (Julia) foreman 163 Pleasant h58 James
" Doris winder ACorp r789 Mt Pleasant
" Doris stitcher Economy Blouse r80 Hope
" Doris Mrs h477 First
" Dorothy spinner NMill r107 Davis
" Dorothy emp Comus Mfg Co r88 Earle
" Dorothy M r109 Purchase
" Edward (Eleanor) insp St George Mfg Co h8 Clay
" Edward wirer NMills r46 Whitman
" Edward retired h529 John
" Edward mill opr K Mill r24 Shore
" Edward mech Pierce Bros Ltd r280 Cedar Grove
" Edward (Mary M) shipper UCRCo h529 John
" Edward (Mary M) carrier PO h21 Dunbar
" Edward (Mary A) fish cutter 881 S Water h59 Mosher
" Edward (Mary R) emp RC&B h51 Shor
" Edward mill opr r83 Crapo
" Edward C (Mary M) mach RC&BCo r120 Thompson
" Edward F (Catherine) cook N Hampton r1041 Purchase
" Edward G (Loretta) section hand Fisk Cord Mill r22 Matthew
" Edward P r80 Purchase
" Edwin O (Evangeline) steward Moose Club h152 Hemlock
" Eileen office wkr r57 Crapo
" Eleanor (Mrs Edward) elec wkr CDECorp h8 Clay
" Elsie (Mrs Joseph) opr Taber Mills r41 Briggs
" Elsie (Mrs Manuel) insp K Mill h121 Locust
" Emily spinner N Mill r107 Davis
" Emily (Mrs Jean) mill opr r8 Beetle
" Emily wid Manuel T h61 Acushnet av
" Emma wid Frank mill opr GMCorp h1 Warwick
" Ernest r275 Rivet
" Ernest (Margaret) custodian NJHS h106 Durfee
" Ernest(Jeanette)opr GT&RCo h47 Hemlock
" Ernest (Mary)lab Atlantic Carton Corp h422 S Second
" Ernest L yardman P Corp r260 Hillman
" Ernest M (Mabel C) emp WM h80 Hope
" Ernest V (Melina) emp PCorp h260 Hillman
" Esayas G (Prespina) carp h89 Butler
" Eugene (Evangeline) mill opr r121 Wood
" Eugene opr HMfgCo r78 Mosher
" Eugene emp Kilburn Mills h564 First
" Eulalia opr ACorp r64 Rochambeau
" Eva M wid Joseph N h211 Weld
" Eva opr GMCorp r4 Bay Village
" Eva S wid Antone A h383 S Second
" Evangeline (Mrs Edwin O) opr FRCorp h152 Hemlock
" Evelyn (Mrs Norbert C) clk MCCo h110 Winsor
" Evelyn C (Mrs Nelson) bkpr Big Chief Mkt h120 Division
" Evelyn C (Mrs John M) wvr FCM h85 Rockdale av
" Everett (Mary) truck driver h41 Query
" Faustino (Gertrude) opr GMCorp h22 George
" Fernanda P cashier Giusti Baking Co r257 Austin
" Firmo (Isabelle) prop Red & White Fish Market h93 Swift
" Florence Mrs fish packer r60 N Second
" Frances (Mrs Alexander) elec wkr JIPInc h2225 Purchase

Souza Francisco D (Phoebe D) doffer FCM h977 Belleville av
" Francisco R (Mary) chef Bridge Diner and prop Palace Cleaning Co h294 Ash
" Frank mill opr GT&RCo r475 Rivet
" Frank picker opr WM r252 N Front
" Frank (Irene) opr Ideal Dairy r84 Thompson
" Frank (Mary) emp Nash Mills h164 Belleville rd
" Frank (Leonora) (Corner Drug Store) 329 County and 299 Rivet h12 Glover
" Frank (Custodia) opr HMfgCo h1 Rivet
" Frank Jr USN r507½ S Second
" Frank (Adeline) comber tender KMill h507½ S Second
" Frank (Anna) opr GMCorp h78 Dunbar
" Frank (Mary A)prop Souza's Meat Market 380 Dartmouth h do
" Frank (Emily) emp W Mills r115 Nash rd
" Frank (Mary) emp NBCCo h474 Union
" Frank Jr r1 Rivet
" Frank Jr r474 Union
" Frank Jr (Virginia) h335 Brook
" Frank (Mary) opr h131 Whitman
" Frank B (Elizabeth) polisher MTD&MCo h13 Grape
" Frank S (Eugenia) laundry wkr Pearl Laundry r450 Rockdale av
" Frank S retired r16 Atlantic
" Frederick B (Mary C) grocer 486 Belleville av h64 Rochanbeau
" Frederick B Jr (Evelyn) clk h207 Ashley blvd
" Frederick L emp Hemingway Bros r44 Seventh
" Gabriel battery hand HMfgCo r72 Winsor
" Gabriel opr Fisk Mills r71 Bates
" Gabriel J (Marie) mill opr S Mills h71 Bates
" Gene trucker FCM r321 Query
" George r10 Sears
" George (Stella T) battery hand Gilt Edge Mfg Co h212 Weld
" George (Laura) emp APCo h52 Emery
" George (Margaret) barber 457 Kempton h28 Briggs
" George (Sylvia) doffer HMCorp r46 Whitman
" George mason h102 Potomska
" George (Mary)emp AFishCo h129 Pleasant
" George RUSN r85 Rockdale av
" George S (Sally A) emp Gulf Hill Dairy h388 Dartmouth
" Georgianna Mrs waitress Ritz Cafe h147 Crapo
" Germaine B (Mrs Joseph) waitress h157 Annette
" Gertrude (Mrs Faustino) emp K Mill h22 George
" Gilbert (Grace M) mill opr Atlantic Carton Corp h1929 Purchase
" Gilbert M (Mary M) opr FCM h109 Dunbar
" Gladys clk registry of deeds r64 Tinkham
" Gloria (Mrs Antone) stitcher NB Clothing Co h4 Willis
" Gloria S wid Manuel r99 Pierce
" Guilhermina weaver NB Cotton h287 Nash rd
" Harold J (Flora) insp MTD&MCo h252 Field
" Hazel emp MTD&MCo h112 Bates
" Helen opr N Mills h8 Hicks
" Helen Mrs waitress Ray & Joe's h165 Kempton
" Helen (Mrs Antone M) emp K Mill h11 Abbott
" Helen (Mrs Arthur) guiller GMCorp r38 Winsper
" Helen E (Mrs Paul C) filler ACorp h102 Potomska
" Hemeterio student r22 George
" Henry emp APCo r23 Holly
" Henry (Hilda) prop Buddy's Fish Market r4 Holland SD
" Henry R (Mary A) painter 112 Larch h do
" Herbert (Agnes) wvr Paxon Fab Corp h94 Nelson
" Herbert (Helen) lab h109 Purchase
" Herbert M r1076 County
" Herman (Mary) pntr Manuel C Souza h87 James
" Herman M (Anne) clk Beckman Co h248 Rivet
" Hermina clk St Luke's Hosp r474 Union
" Hermiterio lab r22 George
" Hilda r772A Brock av (1)
" Hilda sewer Silverman & Sons r80 Purchase
" Hilda r8 Acushnet av
" Hilda (Mrs Julius) stitcher WM h62 Bedford
" Hope P clk Hutchinson's Book Store r260 Austin
" Inez wid Joaquim h74 Belleville rd
" Inez (Mrs Secundino) stitcher MCCo r20 Holly
" Irene (Mrs Frank) insp NB Venetian Blind Co r84 Thompson
" Irene r170 Rivet
" Irene sten US Employment office r76 Dudley
" Irene P student r4 Willis
" Isabel clk Star Store r48 Oak
" Isabelle wid Julius h33 Gosnold
" Isabel Mrs drill mkr MTD and MCo h8 Bonney
" Isabelle T Mrs h1043 Cove rd
" Jacintho F (Mary A) weaver Firestone h395 Shaw
" James emp Eastland Food Products h110 Eighth
" James r52 Winsor
" James (Arminda) mach h22 Acushnet av
" James R Jr (Lillian elec wkr ACorp r163 Bonney
" Jean (Emily) mill opr r8 Beetle
" Jesse opr r172 Rivet
" Jesse chauf North End Taxi r438 S Second
" Jesse (Mary) h111 Field
" Joana Mrs h420 First
" Joaquin L opr MTD&MCo h87 Acushnet av
" John C slsm Paramount Motors r121 Bonney
" John emp Marion r33 S Sixth
" John mill opr N Mill h131 N Front
" John (Clare) emp My Bread Baking Co r138 Tinkham
" John shoe repr 421 N Front r75 Jean

•ROOFING •INSULATED SIDINGS BETTER HOMES, INC. CONSTRUCTION ENGINEERS Office and Showroom, 11 William St. DIAL 8-5255 ALL ALUMINUM STORM AND SCREEN WINDOWS FREE INSPECTIONS Nothing Down 3 Years to Pay

" John auto maintenance man Airport r789 Mt Pleasant
" John (Jeannette E) barber Joseph Theodore h79 Mill
" John (Evelyn M) mason r51 Dartmouth
" John (Mary) gardener Mario Duff h45 Katherine
" John (Lindora) mason h475 Rivet
" John (Olive) emp Fish Co h42 Washburn
" John (Ovila) mill opr h194 Shaw
" John (Mary) lab h52 Hicks
" John (Virginia) lab JIPInc h283 Lawrence
" John Jr (Madelyn) r283 Lawrence
" John (Constance) opr HMfgCo h60 Nelson
" John (Lina P) h789 Mt Pleasant
" John (Margaret) opr NB Cordage r239 Field
" John retired r69 Nelson
" John A (Cecelia) bartender h109 Bonney
" John A (Augusta B) mill opr WM and pres Portuguese General Carmona Club h112 Bates
" John C (Julia) grinder MTD&M h502 Church
" John C emp FCM r111 Princeton
" John C opr N Mill r192 Dawson
" John G h162 Bonney
" John H retired h75 Eugenia
" John J maintenance man NB Airport r789 Mt Pleasant
" John L (Rosalina) grinder MTD&MCo res inq do
" John M (Hortense C) fish handler Homer's Wharf h121 Bonney
" John M (Matilda) weaver h168 Jarry
" John M (Angelina) lab WM h rear 77 Merrimac
" John M (Evelyn C) weaver Paxon Fabric Co h85 Rockdale
" John M (Olive C) fish cutter Seaview Fish Co Inc h rear 42 Washburn
" John P (Virginia B) r76 S Sixth
" John R variety store 40 Thompson h do
" John S student r251 Church
" John S (Mary) slsm h296 Dartmouth
" John S (Mary C) prop Pearl Laundry h680 Rockdale av
" John S (Stella) mach Fn r236 Aquidneck
" John S Jr (Evelyn) asst mgr Pearl Laundry h1053 Marion
" John V r128 Tinkham
" Joseph r233 Church
" Joseph (Anna) emp S Mill r294 Ash
" Joseph (Olive)emp CDECorp h869 Brock av
" Joseph (Eva) lab h55 Howard
" Joseph (Eva emp K Mill h108 Howard
" Joseph (Florence) h721 First
" Joseph (Lillian) emp KMills h108 Rivet
" Joseph (Mary) h396 S Second
" Joseph warehouseman NB Storage Warehouse Co h336 S Front
" Joseph F (Adeline) opr Dartmouth finishing Co h89 Scott
" Joseph (Claudia A) mill wkr HMfgCo h35 McGurk
" Joseph (Mayfair Furniture & Upholstering Co) r60 Nelson
" Joseph (Mary V) h476 Orchard
" Joseph (Leonilda) floorman F L Mfg Corp h40 St Johns SD
" Joseph (Mary) emp C&DCorp h74 Sidney
" Joseph (Alyce A) twister tender HMfgCo h inq do
" Joseph (Maria A) retired h60 Short
" Joseph (Stephanie S) foreman NBRCo h13 Matthew
" Joseph (Sylvia) emp Nash Mill r43 Central av
" Joseph (Fannie) opr FRCorp h105 Hemlock
" Joseph (Mary) retired h170 Rivet
" Joseph A (Doris E) garage hlpr Al's Motors h349 rear Kempton
" Joseph A (Ezcedra) prop California Crispy Corn h169 Richard
" Joseph (Mary) warehouseman Stokely Bros r859 S Water
" Joseph (Rose) mill opr Nash h166 Deane
" Joseph chauf C F Wing r33 Fruit
" Joseph (Adeline) h4 Rogers SD
" Joseph (Mary) lab GMCorp h61 Center SD
" Joseph (Olinda) mill opr Fisk Mill h44 Scott
" Joseph (Beatrice) lab HMCorp r3 Mitchell
" Joseph (Sylvana) mill opr FCM h22 Nelson
" Joseph retired r1199 Kempton
" Joseph (Philomena) baker r231 England
" Joseph retired h324 S Second
" Joseph Jr (Hilda) mach MTD&MCo h502 Purchase (3)
" Joseph (Elsie) mill opr USRCo r41 Briggs
" Joseph (Edwina) maintainence GMCorp h71 Sidney
" Joseph r283 Collette
" Joseph Jr (Rita) prop Ye Olde Curiosity Shoppe h88 Mill
" Joseph E (Philomena) lab h789 Mt Pleasant
" Joseph F truck driver r170 Dartmouth
" Joseph F (Adeline) opr Dartmouth Finishing Co h89 Scott
" Joseph F (Mary J) retired h792B Brock av
" Joseph (Olinda) emp Pearl Laundry h214 Coggeshall
" Joseph F (Mary) opr h626 Church
" Joseph F Jr r626 Church
" Joseph H (Carrie E) retired h584 Purchase
" Joseph H (Bella) mill opr Nash h75 Eugenia
" Joseph J shade mkr C F Wing Co r33 Fruit
" Joseph J (Lorraine A) mach MTD&MCo h783 County
" Joseph P emp HMfgCo r67 Rivet
" JosephG (Alice M) jan Jewish Community Center h75 Helmock

The Sign of Hope

When making your Will, may we suggest that you remember the "New Bedford Salvation Army Endowment Fund." Full information Direct or through Legal Advisor.
Executive Office, 619 Purchase St. PHONE 2-0902

We Serve Without Regard to Race, Creed or Color

Souza Joseph P Jr (Anna) h72 Windsor
" Joseph V (Maria) 3rd hand GMCorp h194 Richards
" Joseph V (Johanna) chauf 285 State h301 Davis
" Joseph V (Mary V) retired h66 Acushnet av
" Joseph V (Mary) emp Taunton h126 Division
" Josephine Mrs emp JIPInc r168 Hathaway
" Josephine wid Manuel P h67 Rivet
" Jules USMM h189 Rockland
" Julia h4 Bay Village
" Julia stitcher SLGCo r131 N Front
" Julia Mrs h8 Acushnet av
" Julia (Mrs John C) mach opr NBMfgCo h502 Church
" Julia R (Mrs Antone) mill opr KMill h89 Fruit
" Julio auto painting 118 Center SD h do
" Julio sorter Pearl Laundry r1076 County
" Julio (Gertrude) fisherman h17 Stackhouse SD
" Julio Jr r18 Stackhouse SD
" Julius (Hilda) h62 Bedford
" Laura stitcher NBMfgCo r33 Delano
" Laura h306 Tinkham
" Laura wid Joseph mill opr HMfgCo h124 Potomska
" Laura winder ACorp r2 Weaver
" Laura emp C&Co r371 Court
" Laura R Mrs tchr Thomas Donaghy Sch r52 Emery
" Lawrence emp Allen & Co r1199 Cove rd
" Lena assembler JIPInc r789 Mt Pleasant
" Lena (Mrs William) stretcher Celeste Pocket Book Co h327 County
" Leona E r792A Brock av (1)
" Leonard J (Helen A) emp RC&B h137 Chestnut
" Leonard P (Elizabeth) guard RC&B h36 Sidney
" Lester (Elsie F) USA h58 James
" Lillian r124 Potomska
" Lillian (Mrs James R Jr) winder ACorp r163 Bonney
" Lillian (Mrs Milton J) packer Eastland Food Co r76 Sidney
" Lillian D winder tender Paxon Fabric Corp r39 Grant
" Linda emp St Luke's Hosp Clinic r419 Purchase
" Lionel student r169 Richards
" Lionel USA r52 Winsor
" Lionel J (Joanna) barber 491 Rivet h11 Rural
" Loretta (Mrs Edward G) roller corer W R West Roller Shop h22 Matthew
" Louis washer Minute Men Wash r107 Davis
" Louis student r251 Church
" Louis (Sylvana) mill opr h286 Shaw
" Louis (Yvonne) slsm Primrose h176 Thompson
" Louis (Mary) mill opr h251 Church
" Louis (Sophie P) wood sawyer h59 County
" Louis (Virginia) scrubber NMills h166 Bates
" Louis L oiler KMill r15 Ruth
" Louis P (Alma W) prop Souza's Washing Machine & Refrigeration Service h154 Pitman
" Louis V (Nancy) mill opr GT&RCo h80½ Forest
" Louisa clk NBDG res N Dartmouth
" Louise B winder FCM h60 Tinkham
" Louise wid Antone h1450 Pleasant
" Louise tchr Robert C Ingraham Sch r618 Cottage
" Louisia B (Mrs Marcellino) emp FCM h60 Tinkham
" Lucille packer KMill r120 Thompson
" Lydia r519 Rivet
" Lydia (Mrs Albert) fishpacker r24 Shore
" Lydia r52 Winsor
" Lydia mill opr emp ACorp r789 Mt Pleasant
" Mabel spinner KMill r792A Brock av (1)
" Mabel J (Mrs Alvin) office wkr MTD&M Co r108 Grinnell
" Mae h971 County
" Manuel h571 First
" Manuel doffer S Mill h232 S Front
" Manuel retired r1229 Cove rd
" Manuel (Corindia) h514 Purchase
" Manuel (Mary) retired h1 Wordell
" Manuel (Mary A) clk NB Public Market h348 Brock
" Manuel (Pearl) mill opr HMfgCo h43 Columbus SD
" Manuel pharmacist Brownes r72 Winsor
" Manuel mill opr FRCorp h46 Katherine
" Manuel shoe repairing 225 Davis h do
" Manuel (Hilda) opr FCM h69 Acushnet av
" Manuel (Virginia) retired h126 Division
" Manuel (Teresa) chauf David Duff & Son r8 Wall
" Manuel (Mary J) variety store 56 Waldo h357 Wood
" Manuel (Elsie) prop South End Motors h546 Allen
" Manuel (Rose) cutter garment Colonial Textile Co h243 Rockdale av
" Manuel (Stella) r208 Davis
" Manuel (Adelaide) emp ACorp h86 Grant
" Manuel bartender h289 Dartmouth
" Manuel r1151 Rodney French blvd
" Manuel (May G) r226 Belleville rd
" Manuel (Maria) clk Public Market h348 Brock av
" Manuel (Mary) h60 County
" Manuel (Elsie) pressman APCo h121 Locust
" Manuel (Julia B) retired h216 Coggeshall
" Manuel (Oleda) painter h24 Shore
" Manuel (Lucy) emp GT&RCo h130 Fair
" Manuel (Rose) emp NMills h320 Davis
" Manuel (Alice) emp Fn h76 Hemlock

" Manuel chauf Sunnyside Bakery h288 Bonney
" Manuel Jr (Rose) variety store 56 Waldo h323 Hersom
" Manuel Jr (Mary) agt Truck Drivers Union h11 Stowell
" Manuel Jr (Mary J) wvr NMills r39 Sagamore
" Manuel C (Margaret) washer KMills r121 Bonney
" Manuel C (Anna O) painting cont 419 Purchase h do
" Manuel C (Hortense) wvr Nash Mill h120 Thompson
" Manuel C emp FCM r111 Princeton
" Manuel C Jr (Florence) pntr h23 Kenyon
" Manuel D retired h39 Grant SD
" Manuel D (Lydia) chauf Hemingway Bros h159 Bonney
" Manuel F (Dorothy L) opr USRCo h39 Hemlock
" Manuel F (Maria) emp Rayon Mills h74 Belleville rd
" Manuel F (Mary J) h85 Purchase
" Manuel F (Elsie) wvr FCM h8C Mt Pleasant Homes
" Manuel F (Eurania) h11 Richfield
" Manuel G (Alice L) mech h76 Hemlock
" Manuel G (Angelina) mill wkr h411 Orchard
" Manuel G Jr (Blanche) opr r411 Orchard
" Manuel J (Emelia) emp NB Bobbin & Shuttle h98 Jenny Lind
" Manuel L (Mary) speeder tender SMill h88 Earle
" Manuel L (Mary L) emp Fn h358 Reed
" Manuel L Jr twister tender FCM r88 Earle
" Manuel M (Alice) emp Big Chief Mkt h46 Page
" Manuel M Jr (Violet) mach opr Dartmouth Finishing Corp h68 Russell
" Manuel O (Evangeline) club mgr h152 Hemlock
" Manuel P (Mary I C) opr h83 Bay Village
" Manuel R (Antoinette) opr PBLtd h304 Central av
" Manuel R (Leopoldina) retired h146 Rockland
" Manuel R (Laura) mill opr HMCorp h88 Whitman
" Manuel S (Adeline C) mgr Pearl Laundry h680 Rockdale av
" Manuel S (Isabelle) mill opr GMCorp h21 Mosher
" Manuel S (Juliette) emp NMills h162 Nash rd
" Marcellino (Louise B) mill opr NMill h60 Tinkham
" Margaret (Mrs Antone R) opr GMCorp h87 Rockland
" Margaret wid Arthur opr HMfgCo h34 Independent
" Margaret (Mrs Ernest) supvr St Luke's Hosp h106 Durvee
" Margaret (Mrs Manuel C) winder ACorp r121 Bonney
" Margaret J stitcher r21 Margin
" Maria wvr Nash Mills h64 Tinkham
" Maria (Mrs Joseph V) spinner GMCorp h194 Richards
" Maria A h189 Tinkham
" Maria wid Joseph h83 Crapo
" Maria C wid Antone M h2 Weaver
" Maria C tester ACorp r74 Belleville rd
" Maria Doris wid Alfred prop Souza's Variety Store h257 Austin
" Maria G wid Frank h8 Diman
" Marianna wid Antone r87 Acushnet
" Mariano (Rosalina) h27 Puritan SD
" Marie tchr S D Ottiwell Sch r60 Short
" Marie (Mrs Gabriel) opr SMill h71 Bates
" Mario dial setter CDECorp r59 Scott
" Mario (Irene) mill opr r59 Scott
" Mario (Irene) mill opr Nash h154 Eugenia
" Marion A wid Antone B h47 Hemlock
" Mary emp Coca-Cola Bottling Co r98 Jenny Lind
" Mary (Mrs Joseph) stitcher Cone Dress Corp h859 S Water
" Mary wid Manuel r176 Hathaway
" Mary r98 Jenny Lind
" Mary opr GMCorp h176 Thompson
" Mary cleaner JIPInc r283 Lawrence
" Mary Mrs h83 Crapo
" Mary emp Youth Craft Clothes Co Inc h110 Tinkham
" Mary Mrs h46 Bonney
" Mary r10 Sears
" Mary wid Antone E h52 Mosehr
" Mary (Mrs Antone) battery hand GM Corp h21 Gosnold
" Mary (Mrs August) stitcher h57 Crapo
" Mary wid Carlos r118 Center SD
" Mary (Mrs David E) tender Kilburn h28 Nelson
" Mary (Mrs Ernest) waxer CDECorp h422 Second S
" Mary h38 Winterville rd
" Mary Mrs mill opr Nash h189 Tinkham
" Mary wid Joseph h496 Acushnet av
" Mary wid John h75 Eugenia
" Mary Mrs spinner HMfgCo r30 Thompson
" Mary wid Manuel S r73 Collette
" Mary insp MTD&MCo h97 Sidney
" Mary wid Armanda r518 Coggeshall
" Mary wid Frank r16 Richards SD
" Mary P wid Manuel h76 S Sixth
" Mary wid Manuel mill opr KMill r44 Rogers SD
" Mary wid Fortunat h30 Thompson
" Mary wid Joseph h33 Fruit
" Mary opr r1 Rivet
" Mary Mrs h495 Bolton
" Mary clk r64 Rochambeau
" Mary clk NBDG3o r474 Union
" Mary wid Ernest h275 Rivet
" Mary wid Jacintho h1076 County
" Mary wid Louis h111 Princeton
" Mary wid Manuel h106 Sagamore
" Mary A r608 S Second
" Mary A (Mrs Manuel) cloth insp HMfgCo h348 Brock av
" Mary A Mrs h8 Diman
" Mary A mill opr r5 Branscomb
" Mary A opr Combers Mfg Co r52 Winsor
" Mary B seamstress C&Co h457 Brock av
" Mary C wid Franklin h226 Hemlock
" Mary C sizer NMill r90 Belleville rd
" Mary E wid Manuel r288 Bonney
" Mary E wid Manuel C h95½ Reynolds
" Mary E wid John E h92 Irvington

STANLEY OIL CO., INC.
FUEL OIL—GASOLINE—GREASES
480 MT. PLEASANT ST. DIAL 2-4164—2-4479

Souza Mary G wid William H h628 Summer
" Mary J opr h97 Sidney
" Mary L (Mrs Antone) mill opr FCM h321 Query
" Mary L (Mrs Manuel L) mill opr HMfgCo h358 Reed
" Mary L Mrs h35 Potter SD
" Mary M (Mrs Gilbert M) mill opr GM Corp h109 Dunbar
" Mary O Mrs spooler tender Fisk Cord Mills h55 County
" Mary P Mrs h1276 Pleasaut
" Mary P wid John h78 Mosher
" Mary R wid Manuel P h80 Purchase
" Mary R (Mrs Alvaro C) stitcher Star Line Dress Co h93 Nelson
" Mary R (Mrs Edward) assembler CDE Corp h51 Short
" Mary R (Mrs Alfred) stitcher Mass Shirt Mfg Corp r17 Nowell
" Mary S wid Manuel C retired r95½ Reynolds
" Matilda opr KMills r2 Weaver
" Maurice (Annie) clk D Duff & Son h261 Rivet
" Michael Jr (Rose) loomfixer HMfgCo h7 Gorham SD
" Michael F (Mary) h75 Perry SD
" Milton (Lillian) student r76 Sidney
" Moses R opr MTD&MCo r89 Fruit
" Nancy (Mrs Louis V) opr GT&RCo h80½ Forest
" Natalie wax filler ACorp r52 Hicks
" Nelson (Evelyn) mech Pina's Garage h120 Division
" Noemia r52 Winsor
" Norbit (Evelyn) emp Falmouth h110 Winsor
" Norman (Mary) mill opr r8 Beetle
" Norman (Mary) h8 Beetle
" Oleda (Mrs Manuel) speeder tender h24 Shore
" Olive (Mrs Antone A) emp CDECorp h383 S Second
" Olive (Mrs Joseph) cloth insp GMCorp h869 Brock av
" Olive (Mrs Raymond) stitcher Sagamanco Inc h186 Cove
" Olive C (Mrs John M) fish cutter Seaview Fish Co h rear 42 Washburn
" Orlando clk Correia & Sons r475 Rivet
" Otilia (Mrs Charles G) comb winding NB RCo r48 Briggs
" Paul opr KMills r24 Shore
" Paul (Dorothy) presser MCCo r78 Independent
" Paul C (Helen E) h102 Potomska
" Phillip M (Josephine) trucker FCM h168 Hathaway
" Philomena maid 99 Field r do
" Phoebe D (Mrs Francisco D) cleaner S Mill h977 Belleville av
" Prespina mill opr Fisk Cord Mills r89 Butler
" Priscilla clk F W Woolworth r80 Purchase
" Ralph mill opr KMill h109 Fruit
" Ralph E (Edith) r46 Bonney
" Raymond r394 Cedar
" Raymond (Olive) truck driver Atlantic Carton h186 Cove
" Raymond USMC r380 Dartmouth
" Raymond USA r320 Davis
" Raymond I emp Green Diner h40 St Johns
" Richard (Lucille R) emp CDECorp r24 Shore
" Richard assembler St George Mfg Co r394 Cedar
" Richard (Marie) r1044 Phillips rd
" Rita (Mrs Joseph Jr) clk C&Co h88 Mill
" Robert clk Anderson-Little Co Inc r971 County
" Robert A stock clk CSCo h168 Mill
" Robert R doffer GMCorp h21 Mosher
" Rosalina speed tender SMill h27 Puritan SD
" Rose emp Nash Mills h166 Deane
" Rose Mrs h84 Bay Village
" Rose stitcher MCCo r507½ S Second
" Rose (Mrs Manuel) wvr KMills h243 Rockdale av
" Rose (Mrs Michael Jr) bobbin changer GMCorp h7 Gorham SD
" Rose emp CDECorp r89 Pleasant
" Rose (Mrs Manuel) emp HMills h320 Davis
" Rose spinner Wam h154 Purchase
" Rose Mrs dom r188 Hathaway
" Russell P emp Wamsutta Fillet Co r15 Ruth
" Secundino (Inez) mech MCCo r20 Holly
" Seraphina wid Joseph h93 Rockland
" Seraphine (Palmida) h1 Sylvia's ct
" Stella r2 Weaver
" Stephanie S (Mrs Joseph) emp CDECorp h13 Matthew
" Stephen emp Freedman A & Sons r4 Kenyon
" Sylvia (Mrs George) stitcher MCCo r4C Whitman
" Sylvana (Mrs Joseph) stitcher Cove Dress Shop h22 Nelson
" Thelma payroll clk Youth Craft Clothing r251 Church
" Thelma r8 Bonney
" Theresa P Mrs wid Anthony cloth insp HMfgCo r168 Mill
" Theresa sewer GMCorp r118 Center
" Ubert USMM r24 Shore
" Urbano L (Mary L) emp USRCo h496 Bolton
" Urbano L Jr opr ACorp r496 Bolton
" Victor opr r1 Rivet
" Victor (Mary) weaver GMCorp r742 S Second
" Victor T (Mary) spinner Normandy Print Wks h74 Katherine
" Virginia wid Joseph P h72 Winsor
" Walter emp General Mills r275 Rivet
" Walter r212 N Second
" Walter (Mary) mech r80 Beetle
" William (Mary B) clk First Nat Bank of NB h41 Page

" William (Lena) framer Celeste Mfg Co h327 County (8)
" William (Georgianna) opr KMill h83 Larch
" William (Mary) mach h55 S Sixth
" William (Alice D) winder CSCo r108 Earle
" William Jr clk Union Tobacco Co r83 Larch
" William G asst mgr Capitol Theatre r628 Summer
" Zelmira dressmkr 24 Salisbury r do
Souza's Home Bakery Augustine P Souza prop 260 Belleville rd
" Meat Market Frank Souza prop 380 Dartmouth
" Radio Washing Machine & Refrigeration Service Louis P Souza prop 924 S Water
" Shoe Rebuilding Caesar C Souza prop 504 N Front
" Variety Store Mrs Doris Souza prop 257 Austin
Sowa Anna (Mrs John) graph tender FCM h 45 Phillips av
" Antonia wid Alexander emp NMills h67 Rodney
" Celia (Mrs Edwin) emp A Freedman & Sons h106 Clark
" Edwin (Celia) emp HMCorp h106 Clark
" Evelyn student r45 Phillips av
" Evelyn P stitcher MCCo r45 Phillips av
" Fred R (Hazel) driver Smith Bros Inc r67 Rodney
" Gladys emp Sowa's Market r40 Ellen
" Hazel (Mrs Fred R) stitcher I Mathews & Bros r67 Rodney
" John (Anna) wvr Nash Mills h45 Phillips av
" Joseph B (Veronica) emp CSCo h73 Deane
" Katherine wid Albert prop Sowa's Tavern and prop Sowa's Market h40 Ellen
" Mary wid William h94 Kenyon
" Peter H (Stasia) meter reader NB Water Dept h45 Phillips av
" Thaddeus F (Lucille) mgr Sowa's Tavern h6 Emma
Sowa's Market Katherine Sowa prop 120 Cove
" Tavern Mrs Katherine Sowa prop 122 Cove
Sowinski Charles (Aldora) mech Mann's Trans Co Inc r129 Eugenia
" Edward furn finisher Norwood Mfg Co h 145 Tallman
" Frank retired h145 Tallman
Sowle Alton E (Margaret) prop Sowle's Service Station h77 Linden
" Clifton L Jr (Hilda W) watchman State Pier h209 Smith
" Clinton A (Margaret A) foreman RC&B r2 Pease ct
" Doris A h249 Ashley blvd
" Edna L sec Hathaway Oil r83 Brooklawn
" Everett F (Doris D) insp RC&B h39 Myrtle
" Everette W (Dorila) h38 Myrtle
" Forrest emp APCo r3 Glover
" Forrest B r205 N Second
" Fred A retired h2 Durfee
**SOWLE FREDERICK H (Florence) prop H V Sowle h83 Brooklawn**
**SOWLE H V Frederick H Sowle prop florist 249 Ashley blvd tels 5-7866 and 5-7867 see p 76**
" Lincoln G (Louise T) night city editor Standard Times h29 Junior
" Mary V Mrs r245 Hillman
" Stanley W student r209 Smith
" Walter E emp Pacific Oil Co r245 Hillman
" William H (Bertha D) retired h245 Hillman
" —see Soule
Sowle's Service Station Alton E Sowle prop 524 Union
Spaar Elmer F (Lillian E) fisherman h139 Hathaway
Spadaro Rose B Mrs h241 N Front
" Salvatore shoe repairer Freedman Shoe Shop r241 N Front
" Vincent mill opr NMills r241 N Front
Spagnoli Albert opr h788 County
Spagoni Domenica (Mrs John S) cloth insp NMills h175 Williams
" John (Domenica) barber shop 661 Kempton h175 Williams
Spalding John W (Louise O) retired h339 Reed
Spangler Arthur S physician Boston h132 School
Spanne Casper A (Irene) comber tender FCM h789 Mt Pleasant
Sparks John slsm h59 Hill
" John W (Lucy M) slsm Rival Foods Inc h59 Hill
Sparling Alice C (Sparling Bros Machine Co) h27 Dudley
" Arch E (Ray) (Sparling Bros Machine Co) h23 Calumet
" Arthur M (Jean S) mach Sparling Bros Machine Co h94 Hillman
" Beverly Ann student r25 Dudley
" Bros Machine Co (Arch E, Frank K, Alice C and William D Sparling Jr) engineers and mfrs 70 Prospect
" Frank G student r23 Calumet
" Frank K (Ellen) (Sparling Bros Machine Co) res Freetown
" Ray (Mrs Arch E) emp St Luke's Hosp h 23 Calumet
" Thomas (Mary E) h31 Dudley
" William D Jr (Annie) (Sparling Bros Machine Co) h25 Dudley
Sparrow Dominic J (Jane) h108 Locust
" James fisherman r59 Hillman
" Jane M student r108 Locust
" Margaret M sten 310 Olympia Bldg r303 Summer
" Richard (Leona) fisherman h303 Summer
" Richard Marshall student r303 Summer
" Richard fisherman h81 Thomas
" Vincent fisherman r1389 Purchase
**SPARROW WILLIAM H (Madeliene W) mgr New Bedford Municipal Airport h326 Clinton**
Spaulding Bertha J (Mrs George H) assembler CDECorp h1765 Rodney French blvd
" George H (Bertha J) opr KMills h1765 Rodney French blvd
" Madeline wid John A h159 Shawmut av
Speak James (Edith) 2nd hand GMCorp r266 Hillman
Spear Daphne emp USRCo r1028 Pleasant

HIRAM WHEATON & SONS, INC. - SODA WATER
Established 1853 See Page 104 Tel. 9-6264

Specht Arthur R (Louise I) slsm S&RCo r 29 Madison
" Ruth G Mrs h29 Madison
Specialty Fur Shop Morris E Gottesman prop furs 1811 Acushnet av
Speer Lalia M opr WUTelCo h1028 Pleasant
" Nellie Mrs r1028 Pleasant
Speight Florence E waitress Kershaw's Fish & Chips r1805 Rodney French blvd
Spence Dorothy tchr Dartmouth h106 School
" Harry (Ella M) patrolman NBPD h89 Emma
" Harry R USA r89 Emma
" Thomas (Erna M) fireman NBFD h92 Woodlawn
" Thomas Jr (Lillian) moulder CDECorp r 122 Norman
Spencer Ann (Mrs Edward K) insp GMCorp h194 County
" Arthur C (Kathleen) opr h10 Ball
" Edward K (Ann) elec h194 County
" Florence wid Joseph h76 Potter
" Frank lab KMills r1358 Pleasant
" Harry (Mary J) emp GMCorp h300 County
" Helen (Mrs Jack) opr NET&TCo h931 Rockdale av
" Inez M (Mrs John J) speeder tender WM h537 Purchase
" Hope E insp GMCorp r194 County
" Isaac (Evelyn N) lab MTD&MCo h283 Cottage
" Jack (Helen) chauf Mass Steamship Lines h931 Rockdale
" John J (Inez M) drawing tender Nash Mills h537 Purchase
" John W (Esther M) retired h470 Summer
" Joseph F r137 Acushnet av
" Lester W Rev (Marian) clergyman Acushnet & Lakeville h181 Elm
" Lester W Jr USA r181 Elm
" Lucy nurse St Luke's Hosp r10 Ball
" Manuel cleaner Minute Man Auto Works r257 Acushnet av
" Manuel carder Nash Mills r285 Acushnet av
" Manuel V carder SMills h274 S Second
" Marian (Mrs Lester W) rooms 181 Elm h do
" Shoe Corp Peter Samon mgr 848 Purchase
" Support Shop Mrs Yvonne Dion prop corsetiere 888 Purchase (407)
" Thomas (Jane) retired h208 Nash rd
" William H hardener MTD&MCo r347 Orchard
Sperlet Zoe h113 Hathaway
Sperling Ann r358 Clinton
Sperry & Hutchinson Co Alice Marchi mgr trading stamps 278A Union
Spicer Elizabeth A Mrs clk GMCorp r1066 S Water (6)
" Fred G painter r214 Walnut
" Frederick Jr (Alice) h43 Bay Village
" William A clk r1058 S Water
Spiker Mary folder NE Laundry h11 Adams
" William (Mary) presser Bristol Clothing r11 Adams
Spiliopoulos Efthemios r78 Nye
" Kepaiesco presser States Mfg Co r78 Ny
" Louis C (Elizabeth M) emp North End Laundry h501 Coggeshall
Spiliotis George (Olive) chauf Finkel Exp h 119 Myrtle
" John (Madeline) h138 Carroll
" Olive (Mrs George) stitcher Elco Dress Shop h119 Myrtle
Spillet Celina Mrs h310 N Front
Spindler Manuel (Lydia) tap stringer MTD&MCo h267 Field
" Samuel (Lydia S) jan Peirce Garment Co h209 Brownell av
Spindola Alvina wid Manuel tender SMills h 35 Acushnet
" Francis C emp UStRyCo h242 State
" Leonard student r81 Sidney
" Mary wid John book mender Public Library h81 Sidney
" Mary A Mrs emp CDECorp r243 State
Spinner Dorothy Mrs r355 First
" Frederick J (Pauline A) prop Fred's Variety h346 Shaw
" Helen (Mrs John L) mill wkr USRCo h83 Washington
" John L (Helen) mill wkr Atlantic Carton Corp h83 Washington
" John L Jr USN r83 Washington
Spinney Alice (Mrs Arthur J) emp CDECorp h324 Dartmouth
" Arthur J (Alice) mail carrier PO Fn h324 Dartmouth
" Robert F (Jane A) const engineer Sullivan & Foster h16 Pauline
Spinola Caesar (Delores M) cook Atlantic Lunch h555 Purchase
" Dorothy maid 132 Cottage r do
" Jenny dom r475 Purchase
Spirita John retired r149 N Front
Spirlet Alphonse E (Diana) opr h336 Nash rd
" Eugene (Irma) shoe repr 336 Nash rd h do
" Florence (Mrs Norman A) stitcher Roberta Frock Co r346 N Front
" Louis (Adonese) mach h270 Tinkham
" Louise emp NBRCo h126 Holly
" Marcel (Lillian M) prop Spirlet's Auto Body Shop h332 Sawyer
" Maurice J emp Standard Times r270 Tinkham
" Norman A (Florence) lineman NET&TCo r346 N Front
" Raymond E (Frances) auto repairman George's Garage r126 Holly
" Zoe M r113 Hathaway
**SPIVA CHARLES (Sadie) dir Department of Health and Hygiene public schools and physician 177 Nash rd and school physician h179 do**
Spivak Dorothy Mrs h640 First
Splaine Ann B Mrs r332 Ashley blvd
Sponholtz Edna Mrs sec Sol-E-Mar Hosp h 58 Jenny Lind
" Gustavus r35 Rodney French blvd

Spooner Albert F truck driver ASMills Co h 2242 Acushnet av
" Allen (Maria) mech Hart Garage h188 Shawmut av
" Alonzo W (Helen) wood dealer 85 Shawmut av h do
" Betty L clk NBG&ELCo r900 Rockdale av
" Charles A (Mary E) retired h319 Maxfield
" Charles F (Edna F) prop Spooner's Music Store h1 Park pl
" Charlotte E clk NB Inst for Savings res Fairhaven
" Clayton T (Emma M) foreman Frank M McGowan h113 Willis
" Clayton T Jr r113 Willis
" Clifton W (Lillian E) shpr 26 S Water h 184 Shawmut av
" Curtis (Doris) mech George's Auto Body Shop r213 Brownell
" Daniel A farmer h3247 Acushnet av
" Edna M clk NE Fire Ins Rating Assoc r 115 Willis
" Edwin E (Elizabeth F) h112 Park
" Eliot (Grace) h118 Arnold
" Eva D Mrs h49 Parker
" Evelyn E student r184 Shawmut av
" Frank H (Ruth D) emp CDECorp h900 Rockdale av
" Fred G (Esther G) plumber Delano h228 Arnold
" George H (Louise C) fireman NBFD h127 Jenny Lind
" Grace L wid John h3278 Acushnet av
" Hattie A r682 Kempton
" Helen Mrs mill opr h198 State
" Jas F (Clara) emp RC&B h76 Linden
" Leonard R (Rita A) stock clk 26-36 S Water h118 Mill
" Lester F (Anna L) water reg's clk NB Water dept h115 Willis
" Lewis G Jr (Mary M) mech r149 Acushnet av
" Lyman h rear 2924 Acushnet av
" Maria (Mrs Allen) clk C F Wing Co Inc h188 Shawmut av
" Mahlon (Lillian) emp Newport h29 Willow
" Marjorie S sten USRCo r425 Pleasant
" Mary E h682 Kempton
" Mertie E wid Herbert bkpr Lunds Corner Taxi Co h3883 Acushnet av
" Muriel A asst buyer NBDGCo r319 Maxfield
" Oliver G (Ruth M) dairy farm insp and col of milk samples bd of health h414 Park
" Ralph h3883 Acushnet
" Ralph G (Laurana H) eng Bristol County H of C h154 Irvington
" Rita A (Mrs Leonard R) insp APCo h118 Mill
" Roswell (Grace W) lab h2992 Acushnet av
" Robert G r900 Rockdale av
" Roland C student r184 Shawmut av
" Theresa M Mrs dom r335 Mill
" Virginia A r2242 Acushnet av
" Walter r118 Arnold
" Walter B farmer h3167 Acushnet av
" William B retired r682 Kempton
" William H (Virginia S) r2242 Acushnet av

Spooner's Music Store Charles F Spooner prop 1 Park pl
Spoor Arch R (Adrienne) emp RC&B h20 Vernon
" Charles (Alphonsine) h3 Beetle ct
" Henry J (Rosana) emp Firestone Rubber Co h62 Woodlawn
" Lucille B assembler Mutterperl r73 Shawmut av
" Wilfred J emp Firestone Rubber Co r62 Woodlawn
Sportsman's Joseph Shapira prop 1096 Acushnet av
**SPOUTER INN grill and cocktail room New Bedford Hotel 749 Pleasant see top lines and p 92**
Sprague George L (Alice) emp Merchants Nat Bank h54 Foster
" John S (Laura) mill opr h147 Truro
" Linnell E (Laronia) mech h1154 Broadway av
" Louise B wid George r201 Allen
" Sarah E wid Henry M emp Pearl Laundry h101 Willow
Spriet Hannah wvr SMills h237 Collette (12)
Sprott Effie A r253 Elm
" George N musician r253 Elm
" Nellie A wid George M r253 Elm
Spulock Stephen J (Anne) emp CDECorp h 532 Brock av
Spurling Emelia Mrs h19 Fulton ct
Spytz Andrew retired r149 N Front
" Helen Mrs h149 N Front
Square Deal Auto Service (Vance Phillips and Eugene Denesha) 135 Tinkham
" Deal Cafe Edward M Silva prop 1877 Purchase
" Lunch Mrs Ida Lewis prop 78 Hicks
" Service Cash Market John Gonsalves 1639 Acushnet av
" Service Station Manuel V King prop 251 Orchard
Squires James F (Alice M) gas and oils 4415 Acushnet av h1032A Leroy
" Mabel wid John r74 Locust
" Mabel F wid John A r74 Locust
" Mary C clk Paul & Dixon r140 Adams
Squires' Squire Mickelson prop home furnishings 1535 Acushnet av
Srodzinski Frank (Helen) mill opr Pierce Bros Ltd h8 Tallman
" —see Sheredenski
Stacey Charles L (Helen E) retired h9 N Orchard
" Edward (Elizabeth) retired r9 N Orchard
" Helen E (Mrs Charles L) electrolytic treatment 9 N Orchard h do
Stacium Ernest student r158 Nash rd
" Joseph L (Marion) emp W Mills r158 Nash rd
Stackhouse George (Gladys) emp Washington DC h274 Church
" Gladys (Mrs George) mill opr Nash Mills h274 Church
Stackpole Adelaide Mrs pastry cook Rezendes Luncheonette h69 Spruce
Stadnicki Joseph retired r24 Roosevelt
Stafford Maude E tchr T R Rodman Sch res Fairhaven
**STAFIEJ HELEN D sec Amalgamated Clothing Workers of America res Fall River**

WHITE'S FARM DAIRY
SPECIAL MILK ENTIRELY FROM OUR OWN HERD
211 Middle Road ACUSHNET, MASS.
DIAL 3-4457

Stager Helen r71 Sycamore
" John E (Mae E) plant eng ACorp h71 Sycamore
Stalling William (Rose) USCG h55 Summer (20)
Staltare Dominic A student r YMCA
Stamo Arthur C chauf Don's Inc r551 Kempton
" Christo D (Mary E) shoe repairing 549 Kempton h551 do
**STAMO FRANCIS C (Bernice) notary public 96 William (207) and agt associate Donat Boisvert Ins Agency h167 Merrimac**
" James C (Hazel L) plumber's hlpr Harold Pickett r3 Clay
" Rowenna R r551 Kempton
Stan's Garage Stanley Jata prop 64 Ashley blvd
Standard Accident Ins Co Raymond C Harding adjuster 628 Pleasant (302-310)
" Brands Inc Arthur Hunter mgr 1000 Kempton
" Bldg 555 Pleasant and 2-10 Market
" Clothing Store Inc 141 Union William L Shapiro mgr
**STANDARD ELECTRICAL CO (Founded 1911) William Beserosky prop automobile and electrical supplies 734-744 Pleasant tel 5-7835 see p 43**
" Furniture Inc Malcolm Salmond mgr furniture 300 Union
" Grocery Co Driscoll Church & Hall Division Myer H Jackson mgr 105 Church
" Laundry Erwin Kuszewski prop 28 Kenyon
" Motors Guerino J Adesso prop 1769 Purchase
" Oil of N Y see Socony Vacuum Oil Co
" Pharmacy Mrs Florence M Jean prop 396 Union
" Plumbing & Heating Supply Co (George C Best and William Addy) 5 Thompson
" Ring Traveler Co Arthur C Himes mgr mill supplies 81 N Water
" Taxi (Edward Fratipietro and Alan Fratipietro) 2 Wing
**STANDARD-TIMES Basil Brewer publisher E Anthony & Sons publishers of Evening and Sunday Standard-Times 2 Market c Pleasant tel 5-7411 see p 16**
Stanek Paul (Mary) bartender Pulaski Club h221 Myrtle
Stanhoff Walter (Beatrice) mech APCo h87 Kenyon
Stanislaus Anton (Mary) h50 Washburn
" Mary (Mrs Anton) spinner NMills h50 Washburn
Stankiewicz Josephine Mrs emp Pierce Bros Ltd h195 Collette
" Olga (Mrs Zygie) office clk Monarch Clothing Co h131 Tallman
" Stanley (Helen) carrier PO h115½ Bullard
" Zygie (Olga) social work supvr Bd of Public Welfare h131 Tallman
Stanley Bernice D (Mrs Charles A) chief opr Wareham h19 Pinette
" Caroline R wid Ned A h80 State
" Charles A (Bernice D) asst insp NB Bldg Dept h19 Pinette
" David M (Anne) emp Merchants Nat Bank h765 Rockdale av
" James E (Helen M) sls rep MTD&MCo r20 Keene
**STANLEY OIL CO INC distributors of petroleum products 480 Mt Pleasant tel 2-4164 and 2-4479 station 12 Maxfield pres-treas Stanley Panek see top edge top lines and p 78**
" Wendall E (Mary F) fisherman h7 Willis
**STANLEY'S PETROLEUM TRANSPORT Stanley Panek prop office 480 Mt Pleasant tel 2-4164 and 2-4479**
Stanlick Brojeck lab h941 S Water
Stansfeld Albert (Nellie) h98 Park
" Henry (Alice) watchman Rhoades Eyelet h24 Cove
" Priscilla emp CDECorp r24 Cove
Stanson Michael (Veronica) weaver SMills h363 Earle
Stanton Alfred E (Leslie B) slsm r483 Hillman
" Alice M (Mrs Patrick) emp Monarch Clothing Co h16 St Johns
" Anna wid Edward M r628 Cottage
" Annie M dental asst David Horvitz r97 James
" Catherine elec CDECorp r81 Fair
" Eda wid John h202 Princeton
" Edward R mech Buick Sales & Service r 628 Cottage
" Helen G folder WM r628 Cottage
" James emp City r114 Rodney
" John W (Alice A) h42 Rochambeau
**STANTON LLOYD H (Elizabeth B) treas Morse Twist Drill & Machine Co h245 Rounds**
**STANTON OTIS C (Mary) v-pres-asst treas Hathaway Manufacturing Co res 1 Hill South Dartmouth**
" Patrick Jr (Alice M) emp GMWks h St John SD
**STANTON SEABURY (Jean K) pres-treas Hathaway Manufacturing Co h20 Elm South Dartmouth tel 2-2166**
" Thomas emp City Cemetery Dept h81 Fair
Staples Addie F wid Walter r78 James
" William F (Helen S) treas Esmond Mills RI h4 Meriam
" William (Cora) h201 Cedar
" William T (Mary Ann) lab city of NB h 531½ N Front
Stapleton Ambrose (Madeline) crane opr RC &B h16 Ashland ter
Star Amusement Co Thomas Mattos prop 1594 Purchase
" Auto Co John Rose Jr prop res Fairhaven
" Cleaning John M Izidora prop 469 Kempton
" Fruit Co Peter Karalekas prop 131 Highland
" Furniture Co (Harry and Isadore Brody) 1654 Acushnet av

" Laundry Mrs Odelie Chapdelaine prop 95 Nash rd
" Line Dress Co Archille J L Homme mgr 331 Bonney
" Loan Co Antone M Alfonse prop 856 Acushnet av
" Lunch (Adam L Dudek and Edward Szeliza) 1945 Purchase
" Market Edmond Richer prop 358 Court
" Seat Cover Co Louis I Cohen prop 216 Belleville av
" Shoe Repairing Joseph E Sylvia prop 354 N Front
**STAR STORE THE (New Bedford Dry Goods Co) 180 Union c Purchase tel 8-5611 mens store 200 Union see top lines and p 66**
" Store Parking Space Adolph H Lynch prop 660 Purchase Acushnet av c Spring
" Tavern (Elmer O Chase and Alfred Gudewicz) 1747 Acushnet av
Starbuck Frances S wid George W h68 Arnold
" George W (Rachel) physician 68 Arnold h10 Anthony
Starck Frances tchr Mattapoisett r542 County (6)
Stark J Herbert r350 Sawyer
" John (Ora) chauf Colonial Transp Co h 596 S Second
" Milton welder NBG&ELCo r151 Frederick
" Sarah E wid John H h350 Sawyer
Starkewicz Alice Mrs h54 Roosevelt
Starkey Annie wid James r168 Tinkham
Starkie Clinton C (Eva) clk Russell Milhench & Harrison Co Inc h36 Salisbury
" Eva (Mrs Clinton) warper tender Grey Eagle Mills Inc h36 Salisbury
" Fred (Edith) reed mkr Mills Loom Reed Works h40 Glennon
" Fred Jr r40 Glennon
" John W opr GT&RCo h116 Division
" John W Jr (Helen A) clk Post Office h58 Short
" Thomas C (Alice M) packer WM h675 Cottage
Staron David clk Beckman's r1170 Chaffee
" Dolores opr GMill r1170 Chaffee
" Joseph M (Victoria A) prop Boulevard Fruit & Produce and emp JIPInc h1053 Dutton
" Stanley (Agnes) h1170 Chaffee
Starr George (Helen) h123 Crapo
Starre Elsie Mrs mill opr KMills h21 Morton ct
Starsiak Amelia clk Eldridge Fish Co r156 Clara
" Florence clk United Motors r156 Clara
" Helen sten CDECorp r156 Clara
" Joseph (Mary) wvr Hathaway Mill and treas Woodrow Wilson Club h156 Clara
" Leo cutter Winfield Mfg Co r156 Clara
Starvaggi Peter (Grace) mach HMfgCo h9 Ashley SD
Stasium Henry (Alice) mach CSCo h300 Tinkham
Staskiewiez Alexander B (Ruth H) wvr HMfg Co h54 Roosevelt
" Alice Mrs wvr Atlantic Mfg Co h54 Roosevelt
" Ann B office wkr Camp Edwards r54 Roosevelt
" Gladys M spinner Hargo Woolen Mills r 54 Roosevelt
State Band Club Inc pres John M Brilliant 100 Acushnet av
" Cab Co George F Vanasse prop 1059 Purchase
" Fruit Co (Charles and William Karalekas wholesale fruits 63 Union
" Meat Market Morris L Greenstein prop 1256 Acushnet av
" Service Station Fernando Gonsalves prop 1259 Cove rd
" Shop Confectionery James Kondi mgr 674 Purchase
" Theatre The I Morton Zeitz mgr 674 Purchase
States Mfg Co Inc ladies nightwear 90 Hatch pres-treas Joseph Ades v-pres-gen mgr Samuel Ades
Staubin Florence dom r752 Rockdale av
Staubley Horace (Lezora) emp FCM h12 King
Staveley Frances L r221 Park
Stavropoulos Mary wid James h874 Acushnet av
" Nicholas J (Eleanor D) freight handler NY NH&HRR r874 Acushnet av
" —see Harris
Stawasz Edward r10 Austin ct
" Elizabeth wid John grocer 2803 Acushnet av h2805 do
" John (Irene) wvr HMfgCo h128 Ashley blvd
" Katherine E tchr NBHS r2805 Acushnet av
" Peter (Carolina) h10 Austin ct
" Walter r2805 Acushnet av
" Walter student r10 Austin ct
" William student r10 Austin ct
Stawsky Mary A wid Walter h9 Rodney French blvd
Stazec Ignace (Agnes) lab h7 Salisbury
Stead Ellen (Mrs George) wvr Jebb Mill h Reynolds
" Florence Mrs h1369 Pleasant
" George (Ellen) fixer J C Rhodes Co h157 Reynolds
" George Jr r157 Reynolds
Stearns Arthur E (Goldie G) acct h32 Hussey
Steben Gerald USA r225 Phillips av
" Isidore (Dora M) opr h171 Coffin av
" Leda wid Charles J mill opr h225 Phillips av
Stec John (Julia) mill opr GMCorp h142 Glennon
" Julia emp FCM r142 Glennon
" Thaddeus (Genowefa) emp RC&B h401 Ashley blvd
Stedenfeld Lelia E Mrs clk Chas S Ashley & Sons h78 North
Stedman Henry E A (Gertrude) clk h374 Prescott
Steele Alan (Audrey) emp APCorp r163 Presidential Hts
" Allen C (Margaret) technical advisor RC &B h27 Pine Grove
" Charles H (Effie M) receiving clk H P Hood & Sons Inc h599 Union

**GEORGE P. WILLIAMS Contractor and Builder**

**272 RUSSELLS MILLS ROAD TEL. SHOP 2-2176—OFFICE 2-2233 SO. DARTMOUTH**

Steele Charles R (Pearl) emp St George Mfg Co r599 Union
" Christina K wid Harry nurse h143 Mill h do
" Dorothy C clk NBDGCo r115 Hawthorn
" Frank H (Myrtle L) mill opr h12B Mt Pleasant Homes
**STEELE FRED W (Lillie M) exec sec New Bedford Cotton Mfrs Asso h115 Hawthorn**
" George A (Arlean M) mgr James Lawrence & Co res Fairhaven
" George A Jr (Janet) slsm 58 N Water res S Dartmouth
" Gilbert student r143 Mill
" James E slsm r325 Dartmouth
" Jane E insp HMfgCo r379 Hillman
" Percy (Florence E) mach opr SMills h544 Summer
" Russell O (Annie) mach CSCo h511 Kirby
" Ruth C student r27 Pine Grove
" William R emp ACorp h66 Norman
Stefanides Stephen student Boston r191 Chancery
Stefanik Andrew (Nellie) carp r159 Earle
" Anna V (Mrs Walter W) emp FCM h341 Tinkham
" Joseph (Anne) weaver WM h36 Hicks
" Joseph Jr (Corinne) h37 Morgan
" Walter W (Anna V) emp city DPW h341 Tinkham
Stefanski Ernest (Irene) r88 Princeton
Steiblin Leo (Melanie) prop Leo's Bakery h34 Lucas
" Maurice baker Leo's Bakery r34 Lucas
" Melanie (Mrs Leo) mgr Leo's Bakery h34 Lucas
" Paul mach CSCo r34 Lucas
Stein Julius (Rae) mgr Investors Syndicate h415 County (205)
" Ray (Mrs Julius) sec Civic Music Assoc h415 County
" William F (Alice E) oiler NBG&ELCo h rear 340 Kempton
Steinackre Joseph (Louise) h68 Norman
Steiner Abraham (Madeline) (Wollison Dress Parlor) h169 Plymouth
" Isaac (Belle) (Eastern Overall Mfg Co) h 25 Seventh
" Jacob (Harriet) prop Modern Dress Shop h20 Elizabeth
Steliga Stanislaw (Cecelia) mill opr h51 Princeton
" Theo J (Juliette R) truck dr Colonial Restaurant & Supply Equipment Co h99 Beetle
Stelmark Adele emp NET&TCo r183 Shaw
" Henry M (Norma A) fisherman h437 Prescott
" Peter (Helen) h183 Shaw
Stenberg August G (Alfhild M) elec Nash Mills h176 Adams
Stencel Kathleen (Mrs Otto A) emp HMfg Co h766 Brock av (3)
" Otto A (Kathleen) emp HMfgCo h766 Brock av (3)
Stenson Eleanor A r42 Matthew
" Mary A wid Thomas J r23 Thatcher
" Rose R Mrs mill opr HMfgCo h45 Matthew
" Shirley A emp Alpine Dress Co r45 Matthew
" Thomas L sweeper NMills r45 Matthew
" Thomas L sizer card room NMills r14 Howland
Stephanie's Dress Shop Maurice Ponte prop 1162 Acushnet av
Stephanik Mitchell (Eliza) h166 N Front
Stephens Alfred E mach opr r1423 Pleasant
" Betsy wid Leroy A h1423 Pleasant
" Edward E (Marilyn D) loom fixer HMfg Co r571 Cottage
" Henry A (Doris) mill opr r47 Belleville rd
" Henry A (Elizabeth C) lab JIPInc h56 Presidential Hts
" Hilda M r39 Bullock
" Rexford E (Hilda M E) h39 Bullock
" Rexford E Jr (Cynthia) prop Stephens' Market h39 Bullock
" Robert (Mary) emp NBG&ELCo r39 Bullock
" William E (Josephine M) retired h189 Park
" —see Stevens
Stephens' Market Rexford E Stephens Jr prop 96 Locust
Stephenson Agnes mach opr SMills r233 Eugenia
" Albert M (Florence M) opr Paxon Fabric Corp h598 Brock av
" Albert M Jr USCG r598 Brock av
" Catherine wid John R emp Cherry & Co h395 Orchard
" Danile mill wkr r108 Belleville rd
" Eliza wid James h8 Hazard ct
" Elizabeth A wid Jesse h233 Eugenia
" Florence M (Mrs Albert M) tel opr NET &TCo h598 Brock av
" George P retired r7 Borden
" John R (Edna G) lieut sta No 2 NBFD h 342 Ashley blvd
" Leonard T (Mae) mech opr MTD&MCo h25A Mt Pleasant Homes
" Mary (Mrs William H V) clk ACorp h106 David
" Mary G Mrs r152 Grinnell
" Nancy Mrs mill opr r223 Walnut
" Theresa r64 Oak
" Thomas (Harriet B V) bkpr C F Wing Co h127 Summer sum res Reservation rd SN Fairhaven
" William H V (Mary) civil eng ACorp h106 David
" —see Stevenson
Stepler Helen S prop Harper Method Shop h75 North
Sterling Alfred P utility man NBG&ELCo r 120 Clara
" Arthur E teller Merchants Nat Bank r120 Clara
**STERLING FURNITURE CO Joseph N Golub mgr furniture 123-127 County tel 2-7584**

" Ice & Oil Co Manuel M Pimentle prop 63 Hicks
" Machine Shop John Oliveira prop 124 King
" Raymond W (Anna L) emp RC&B h209 Aquidneck
" Service Station (Manuel J Camara and John C Brown) gasoline, oil, accessories 205 Coggeshall
" Stanley W (Sophie A) prop South End Appliance & Furniture Co h22 Junior
" Walter (Florence) retired h120 Clara
Stern Edward I (Natalie K) prod mgr Ace Cabinet Co h65 Milton
" Elizabeth wid William r96 William
" H & Co Herbert Stern prop real estate 96 William (214)
" Herbert (Pauline) prop H Stern & Co h71 Arnold
" Mitchell (Stella) mgr Mitchell Jewelry Co Inc h51 Carroll
Sterns Albert H (Marion M) physician 31 Seventh h do
" Frederick S student r31 Seventh
" Henry C slsm Chas S Ashley & Sons Inc r31 Seventh
Stetson Anna V wid James A r129 Clinton
" Edward J (Catherine L) attd Stetson's Service Sta h1217 Central av
" Edward M retired h189 Orchard
**STETSON ELIOT D JR (Louise T) pres Greene & Wood Inc res 72 High South Dartmouth**
" Everett attdt Stetson's Service Sta r58 Mott
" Helen P wid Frederick D h42 Grove
" John H (Grace M) prop Stetson's Super Service Station res Fairhaven
" John N retired r1217 Central av
**STETSON LOUISE T (Mrs Eliot D) treas Greene & Wood Inc res 72 High South Dartmouth**
" Sigrid Mrs h76 Cottage
" Thomas M h81 Cottage
Stetson's Super Service Station John H Stetson prop 71 Weld
Steve's Service Station Stephen A Mitzen prop 699 Brock av
Stevens Albert (Adelia) emp GMill h85 S Sixth
" Bertha B (Mrs Charles S) clk C&Co r135 Summer
" Charles H N (Rose A) h332 Cottage
" Charles S (Bertha B) maintenance man A Corp r135 Summer
" Edith F Mrs janitress RJHS h43 Cedar
" Edward (Irene) truck drvr h31 Stackhouse
" Edward E retired h263 Palmer
" Edward M (Christine) chauf Curran's Express h37 Stackhouse
" Ernest N (Virginia A) patrolman NBPD h259 Hawthorn
" Francis J (Delia L) guard State Farm Bridgewater h64 State
" Harold physician and health officer Mass State Dept Public Health res Marion
" Hilda emp ACorp r32 Sagamore
" Howard N (Mildred R) mgr Mattapoisett h18 Hunter
" Kathleen M student r43 Cedar
" Lewin H (Josephine K) emp Old Colony Tar Co h171 Mill
" Margaret (Mrs Nicholas) spinner Nash Mills h32 Sagamore
" Mary A wid Henry F h10 Briggs ct
" Mildred R (Mrs Howard N) optician Kay Jewelry Co h18 Hunter
" Nicholas (Margaret) truck driver h32 Sagamore
" Norma r171 Mill
" Ruth Mrs h302 Elm
" William r1151 Rodney French blvd
" William B (Rita P) mach JIPInc h43 Cedar
" William F Jr h419 S Second
" —see Stephens
Stevenson Annie h22 Cleveland
" Daniel B 3rd hd HMill r108 Belleville rd
" Elizabeth clk r22 Cleveland
" Ella h101 Park
" Flora M (Mrs Thomas J) prop Stevenson's Dry Goods Store h226 Kempton
" George P (Eliz) mill opr h1253 Cove rd
" Lucy (Mrs Richard Jr) bkpr John S Dunn h399 Cedar Grove
" Richard Jr (Lucy) (Simmons & Stevenson) h399 Cedar Grove
" Sarah wid Benj B r251 Court
" Thomas J (Flora M) clk Stevenson's Dry Goods Store h226 Kempton
" —see Stephenson
Stevenson's Dry Goods Store Mrs Flora M Stevenson prop 1078 S Water
Steward Leon H (Bertha E) prop Steward's Market h82 Walden
" Leona C sec Standard-Times r82 Walden
Steward's Market Leon H Steward prop 647 County
Stewardson Donald emp Newport RI r238 Church
" John H (Ruth) emp NBFD h131 Milford
" John H (Maria) mech HMfgCo h238 Church
" Kenneth r238 Church
" William (Eliz A) eng SMills h175 James
Stewart Ada wid John h2 Hazard ct
" Albert (Dorothy) recruiting officer USM Recruiting Service res E Weymouth
**STEWART FLORA M (Mrs Nathaniel B) asst treas Acushnet Process Co h289 Summer tel 3-4791**
" George (Eliza) mason r205 Buchanan
" Harry L USA r278 Austin
" Herbert tr dr r9 Rodney French blvd
" Ida M student r909 County
" J Pearl nurse 75 Mill r do
" Leo M USA r278 Austin
" Marguerite tchr Chatham HS r289 Summer
" Mary E Mrs mill opr KMill r61 Rivet
" Milton F (S Winnifred) officer in charge US Dept of Immigration and Naturalization Service h415 County (403)
" Monore L (Mary) retired h278 Austin
" Nathaniel B (Flora M) h289 Summer
" Raymond J USA r278 Austin
" S Winifred (Mrs Milton) nurse h415 County (403)
" —see Stuart
Stickney Elizabeth soc wkr 60 Eighth r65 Maple

Clear'oc BUDWEISER DISTRIBUTORS
475 UNION ST. DIAL 7-9308

Stiffle Abraham M physician 300 Pleasant h do
Stiles Albina M wid Forest r1824 Acushnet av
" Arthur (Phyllis E) mgr Merit Oil Co res Fairhaven
" Doris H asst Frank M Wilbur r61 Rounds
" Melvetta G H wid Curtis H h61 Rounds
" Phyllis E Mrs r1824 Acushnet av
Still Franklin S (Sadie E) baker Brenchie's Bakery Co h139 Maxfield
Stiller George J emp JIPInc r28 Edna
" Joseph (Elizabeth) wvr h28 Edna
" Joseph Jr (Roseanna F) clay mixer JIP Inc h292 Cedar Grove
" Roseanna F (Mrs Joseph Jr) braider opr Continental Elastic Corp h292 Cedar Grove
" Sophie wid Charles J h162 Princeton
Stillman Melville A prop Acme Employment Specialists res Marion
Stimson Allan B physician 69 Arnold h116 Bedford
Stirrett Helen C Mrs h193 Elm
Stirrup John emp HMfgCo r125 Cove
Stitt Maude S r12 Ryan
" Minnie wid John A h14 Bay
" Ralph I (Ruth A) prop Converse Photo Supply Co h180 Clinton
" William h12 Ryan
Stockdale Martha wid William h89 Winsor
Stocker Marjorie libr RJHS r413 County (6)
Stockley—see Stockely
Stoehr Waldermar W (Neida) pastor Portuguese Seventh Day Adventist Church res Fairhaven
Stoessel Albert J retired r71 Orchard
Stojak Joseph F (Helen F) h827 Acushnet av
Stokely Foods Inc mfrs canned foods Russell Appling gen mgr 90 Riverside av
Stokoe Lorraine H student h120 Locust
" Mary D wid Harold E bkpr Furman's Auto Co h120 Locust
Stol Halvrid fisherman r95 N Second
Stolberg Flora wid Joseph h184 Irvington
Stoll Bernard J emp APCo r100 Rodney
" Sadie C Mrs h100 Rodney
Stoloff Leonard (Pauline) chief chemist Krim-Ko Corp h26 Hemlock av
Stoltenberg Adra (Mrs Kristian) office clk Priscilla Mills r54 Campbell
**STONE ALBION B (Marion C) jeweler and watch mkr 758 Purchase (19) registrar of votors h81 Armour**
" Alice (Mrs Joseph F) mgr shoe dept Star Store r21 Winsor
" Alice E wid Thomas h141 Bonney
" Cecelia (Mrs William R Jr) emp CDECorp h73 Ellen
" Chester fisherman r39 Sycamore
" Clara wid David clk Elton's Dept Store h10 Byron
" Dorothy M Mrs r141 Belleville av
" Edward farmer h Braley rd
" Eileen sten NMills r61 Capitol
" Elsie clk MTD&MCo h502 Purchase (15)
" Harry L H (Emelina C) porter St George Mfg Co h631 S Water
**STONE HERBERT H (Annie) 2nd dist chief New Bedford Fire Dept h152 Birch**
" Hyman retired h14 Bannister
" John (Ada) opr CSCo h38 Myrtle
" John J (Barbara) slsm National Cash Register r24 Calumet
" Joseph opr h65 Prospect
" Joseph F (Alice P) mgr Morse Shoe Store r21 Winsor
" Leonard F (Julia M) chauf M J Curran Co h204 Davis
**STONE LOUIS lawyer 227 Union (605) tel 3-1181 r14 Bannister**
**STONE LOUISE M (Mrs Richard N) mgr Wamsutta Mills Remnant Store res Mattapoisett**
" Manuel F (Rose B) emp Hathaway Advertising Co h64 Hathaway
" Mildred J acct Prov RI r844 Pleasant
" Muriel A student r152 Birch
" Richard N (Louise M) comptroller WM res Mattapoisett
" Ruth stitcher NB Clothing Co r37 S Sixth
" Sarah B wid Ernest R h844 Pleasant
" Walter E (Julia E) musician h465 Union
" William R (Mary C) painter Gosnold Mill h61 Capitol
" William R Jr (Cecilia) painter h37 Ellen
" —see LaRoche
Stop & Shop Joseph D Pare mgr 113Middle
" & Shop (Economy Grocers Inc) Coral Barlow mgr 455 Union
" & Shop Super Market Patrick Gillis mgr John C Rooney acting mgr 267 Sawyer
Stopford Charles (Ada) retired h4 Harmony
Stopka Stanley (Agnes) h105 Lafayette
Storer Edward J (Margaret) retired h255 County
" Eileen M bkpr Almy Ins Co r255 County
" Jean J nurse r255 County
" Leonard D lineman NET&TCo r255 County
" William J student r255 County
Stott Eleanor Mrs h13 Harmony
" Grace emp PCorp r13 Harmony
" Harold emp Dartmouth Finishing Co r13 Harmony
" James A (Janet) watchman W R Russell Porter Inc h437 Mill
" James A Jr wvr HMfgCo r437 Mill
" James W (Veronica) foreman RC&B h52 Willow
Stoumbelis Helen P r237 Palmer
Stow Lizzie M tchr RJHS h558 Cottage
Stowell Asa T Jr (Edna M) steamfitter Dartmouth h371 Reed
" Agnes L wid Samuel F h77 DeWolf
" Charles A (Ethel H) eng M J Curran Ice Plant h109 N Front
" Charles A Jr (Dorothy) h116 Division
" Daniel H (Elsie) mach NB Boiler & Mach Co h1235 Rockdale av

" Edna M (Mrs Asa T Jr) tire builder h371 Reed
" Ellsworth V (Phyllis) sta supt country Dept H P Hood & Sons h278 Hillman
" Elmer storage man M J Curran Ice Plant r109 N Front
" Frederick A (Florence) serviceman Holmes Coal Co r184 Bakerville rd
" Grace A wid Herbert B h130 Crapo
" Harry C (Nora K) emp J C Rhodes & Co h45 Richmond
" Henry L D pin boy r174 Walnut
" Howard A (Edith A) mach opr J C Rhodes & Co h53 Rounds
" Jennie S wid Frederick A h350 Park
" Katherine H clk Candy Mart r77 DeWolf
" Leslie V (Kate S) emp MTD&MCo h181 Smith
" Samuel F Jr (Cecelia P) time kpr Loranger Construction Co h110 Mt Vernon
Strack Alexander (Rose) fireman NBFD r117 High
Strahoska Edward F clk Smith Mills Package Store r38 Emery
" Irene (Mrs Leo J) tester CDECorp r44 Emery
" Leo J (Irene) mgr Smith Mills Package Store r44 Emery
" Mary A wid John h38 Emery
**STRAIN RICHARD H (Doris) office mgr Hathaway Manufacturing Co res South Dartmouth**
Strand Leather Goods Co Inc 94 Kilburn pres Joseph Malino treas Samuel Caroline sec Louis Levine
" Theatre Joseph Publicover mgr 1157 Acushnet av
Strange Barney fishing capt r95 N Second
" Granville (Charlotte) v-pres Hill & Cutler Co res South Dartmouth
Strassell Florence Mrs mill wkr ACorp r596 Cottage
Stratton Clara Mrs r79 DeWolf
" Edith L Mrs r265 Summer
" Frank H (Jane L) asst treas Hill & Cutler Co h74 Chestnut
" John P (Minnie E) retired h265 Summer
Stringer John W (Helen ) emp APCo h79 Ashley blvd
" John Jr USN r79 Ashley blvd
" Mary r358 Union
**STRINGER ROBERT S (Elsa D) v-pres-gen mgr Revere Copper & Brass Co Inc and 2nd v-pres Wamsutta Club res 14 Fort Fairhaven**
" Thomas H (Nellie) elev opr NBC Mill h117 Collette
Strittmater Frieda E wid Adolph h262 Conduit
" Peter retired h136 Bullard
Strojny Alfonse copper wkr RC&B h951 Abrams
" Jeannie Mrs mill opr Nash Mills h951 Abrams
" Marcin (Katherine) mill opr h69 Hicks
" Marie (Mrs Mitchell) assembler and packer Modern Venetian Blinds h8 Rodney
" Mitchell (Marie L) maintenance man Modern Venetian Blinds h8 Rodney
**STROLLO IRENE D MRS registrar Social Service Exchange r30 Seventh**
Strong Albert W (Eleanor) emp Cemetery Dept h143 Penniman
Strouse Doran R (Virginia) eng MTD&MCo h71 Smith
Stroyan Peter (Helen) supt Houghton Estate Solten Point h9 Gorden
Strules Frank (Stella) truck dr Curtis Candy Co h68 Kenyon
" Stella (Mrs Frank) prop Cameo Beauty Salon h68 Kenyon
Strunin Nathan (Estelle R) slsm Brothers Inc h637 Union
Strunk Howard M (Elizabeth R) clk People's Market h109 Mott
Strupczewski Annette S (Mrs Anthony) janitress Municipal Bldg h332 Tinkham
" Anthony (Annette S) opr NB&RCCo h 332 Tinkham
Strycharz John (Apolonia) wvr h223 Clifford
Strzepek Frances V Mrs h11 Holly
" Victoria wid Konstantin h937 County
Stuart Abraham (Fay) fruit 241 Union h586 Allen
" Anna R clk Allen Cut Rate r488 Allen
" Benjamin C E (Laura V G) retired h241 Palmer
" Clarence E (Mary E) chef Fn h367 Kempton
" Gloria med sec Howard A Hoffman r586 Allen
" Jack (Claire) slsm Stuart's Market h415 County (211)
" Libby clk r185 Union r58 Allen
" Mary E (Mrs Clarence E) maid 142 Page h367 Kempton
" Sam G r255 Field
" Virginia W wid Damon M h85 Armour
" —see Stewart
Stubbs Adelbert C emp J C Rhodes h35 Clifford
" Alton carp r361 Wood
" Fred retired h449 Orchard
" John L emp Cuttyhunk r1743 Rodney French blvd
" Joseph wvr GMCorp r449 Orchard
" Mary r449 Orchard
" Mary A wid Harry S h149 Summer
Stuck Adolph (Gertrude) hslpr 29 Brook h98 Durfee
Stuckuczynski Joseph emp City r140½ State
Studley Ephraim L (Lena V) retired h1262 Pleasant
" Jean C supt NBRCo r33 Keane
" Shupert & Co Frank D Fuller mgr investments 227 Union (501)
" Vera Mrs h147 State
Stulher Elizabeth C emp FCM r21 Willis
Stull Frank C (Sarah) mgr McCrory Stores 5 and 10c Store (North) h47 Thompson
Stupalski Andrew (Silver & Stupalski) res North Dartmouth
" Andrew (Virginia) pntr r259 N Front
" Rumelda wid Joseph h235 Harwich
" Stephen lab CDECorp h20 Salisbury
" Walter (Lena) wvr WM h225 Bates
Stupolski Richard student r232 Harwich
Sturgeon Glenn H (Alice H) fisherman h53 Hillman
Sturgis Grace W wid LeRoy A h63 Jonathan
" Malcolm C (Ethel E) slsm HMC Cutlery Co h606 Union

"The Public Needs to be Reminded as well as Informed"

Use these spaces scattered throughout the Directory to REMIND BUYERS

Sturgis Mary dental asst Mattapoisett r63 Jonathan
Sturtevant Bernard (Gladys) job setter AP Co h451 Wood
" Charles G prop Woodhouse Conservatories res Elm SD
" Clifton B (Winifred) emp Public Market h 636 Union (3)
" Elwood (Emma) opr Continental Screw Co h215 Adelaide
" Elwood Jr emp Normandy Print Co r215 Adelaide
" Gladys (Mrs Bernard) office clk APCo h 451 Wood
" Irene P wid Harold T nurse 27 Chestnut h do
" Jeannette D nurse St Luke's Hosp r153 Adelaide
" Laurana wid Elwood h207 Whitman
" Lester E (Mary) mill opr FCM h295 Belleville rd
" Ruth wid Norman r198 Arnold
" Ruth emp Lincoln Dept Store r215 Adelaide
" Wayland L Jr (Gladys M) meter repairman NB Water Dept h256 Hillman
" & Hook Co Frederick A Terwilegar prop bldg supplies 192-202 N Water
Stuttard Margaret wid Harry maid NB Hotel h8 Hazard ct
Stutz Bernadette L Mrs prop Bernadette's Variety 157A Hemlock h do
Stykowski Albert (Rita R) prop Al's Tydol Sta h140 Francis
" Arthur USN r217 Eugenia
" Frank (Madeline) prop Tydol Super Service Sta h13 Willow
" Stanley (Aldea) prop Shell Super Station h193 Shaw
Style Shoppe The Abraham U Epstein prop women's wear 1103 Acushnet av
Stylos A Mary tchr NB Vocational School r 788 Rockdale av
Stys Adam A (Mary Jane) r213 Nash rd
" Josephine H wid Michael r424 Ashley blvd
Suares John William (Augusta) houseman Mrs D Johnson h120 Cedar
Submarine Signal Division of Raytheon Mfg Co James F Mullette mgr 14 Rodman
Such Charles W (Ethel) film opr Royal Theatre h391 Wood
" Irene S (Mrs Thaddeus) stamper APCo h514 Union
" Michael F (Mary V) bobbin cleaner h78 Penniman
" Thaddeus (Irene) clk 1080 Acushnet av h514 Union
Suchnicki Anna M special tchr City NB Sch r520 Brock av
" Emil F (Esther R) physician 449 Pleasant h172 Palmer
" Mary wid Felix r520 Brock av
Suda George (Veronica) opr h960 Norwood
Suedkamp Henry C (Alice C) draftsman Dorchester r1060 Acushnet av
Sulham Estella W Mrs clk NB Morris Plan Co h465 Kempton
" Winslow F fireman r465 Kempton
Sullivan Ada wid Joseph A h47 Hussey
" Adelaide tchr Harrington Sch h57 Campbell
" Agnes C h16 Spruce
" Alice dom r306 Ashley blvd
" Amelia (Mrs Bernard F) wvr Altantic Mill h26 Brock av
" Anna (Mrs James A) laundry wkr Parsons Laundry r71 Park
" Anna C h124 Hillman
" Anna M clk NBDGCo r215 Maxfield
" Anna M opr NET&TCo r155 Summer
" Anna V tchr Phillips Av Sch r363 N Front
" Anna V wid Michael F h42C Mt Pleasant Homes
" Anna W (Mrs Arthur F) emp C&Co h51 Sixth
" Arthur r42C Mt Pleasant Homes
" Arthur F (Anna W) slsm Standard Brands Inc h51 S Sixth
" Barbara A student nurse Boston r61 Washington
" Bernard F (Amelia) prop Sully's Lunch h26 Brock av
" Bessie r324 Earle
" Catherine h366 Cedar Grove
" Clifton J (Ruth) bus dr Union St Ry r30 Oak
" Cornelius W (Jennie) tinsmith h94 Beetle
" Cornelius J Jr emp CSCo r38 Robeson
" Cornelius J emp MTD&MCo h825 County
" Cornelius J (Mary) watchman Wm h155 Summer
" Cornelius S retired r374 Chancery
" Daniel F (Katherine E) r674 Cottage
" Daniel J (Lillian I) h917 County
" Daniel S (Josephine) emp NBG&ELCo h 131 Merrimac
" David E (Marjorie J) carp Sulli van & Foster h28 Arnold
" Dennis L (Mary E) retired h665 County
" Dennis P (Annie M) fireman NBG&EL Co h320 Court
" Donald yard boy Pierce Bros Ltd r346 Sawyer
" Donald clk Mullins Fishing Gear r344 Morgan
" Doris H Mrs rooms 491 Purchase h do
" E Adelaide r57 Campbell
" Edward B (Doris) emp Dawson's Brewery Inc h21B Mt Pleasant Homes
" Edward L (Florence E) emp RC&B h79 Purchase
" Edward M (Rhoda M) colorman Nash Mills h31 Shawmut av
" Eileen clk NBG&ELCo r155 Summer
" Eleanor G bkpr DBInc r415 County (212)
" Elizabeth Mrs waitress Zola Cafe h1928 Purchase
" Ellen A tchr Acushnet Av Sch h159 Arnold

" Emily A Mrs r6 Sears
" Emma T wid Eugene J h33 Parker
" Eugene emp MTD&MCo r61 Washington
" Eugene D retired r181 Elm
" Fannie C wid James A h30 Winterville rd
" Florence emp NBG&ELCo h103 Oak
" Foster Inc conts 43 William pres Jeremiah A Sullivan v-pres Andrew Y Dove treas Rufus W Foster
" Francis (Ethel) overseer HMfgCo h115 Bedford
" Francis A (Anna G) social wkr Bureau of Old Age Assistance h63 Hillman
" Francis C mill opr FCM r170 Clifford
" Francis J (Jeanette B) h51 Brooklawn
" Francis S (Esther M) mgr Brown's Cafe h11 Chestnut
" Frank A (Margaret J) mill opr h29 Cleveland
" Frederick (Frances) sheet metal wkr NH h221 Richmond
" Funeral Home William H Taylor prop 494 County
" George Jr student h123 Ash
" George H blacksmith MTD&MCo h349 Park
" George W USA r344 Morgan
" George W (Laura) overseer Hoosac Mills h123 Ash
" Gilbert R USN r45 DeWolf
" Grace music tchr r666 Cottage
" Harold A clk Boston r16 Spruce
" Hazel Mrs r14 S Sixth
" Helen M (Mrs John J) clk City Clerk's Office h1257 Pleasant
" Helen F wid Herman J beauty shop 30 Oak h do
" Helena wid Daniel F r196 Ash
" Helena wid John F seamstress C F Wing Co h128 Locust
" Helena A Mrs treas Casey Boat Building Co Fn h83 Vine
" Helena M (Mrs John J) clk City Clerks Office h1257 Pleasant
" Henry E (Edna L) shipping clk JCR&Co h93 Park
" Irene r99½ Linden
" Irene cloth insp Nash Mill r188 Whitman
" Isabelle wid Stephen drawing in girl WM h253 Cedar Grove
" Isabelle E tchr Acushnet Av Sch r17 Arnold pl
" James (Alice) r124 Bedford
" James (Betsey) emp NBRCo r324 Earle
" James dentist 80 Spring res Fall River
" James pinner Normandy Print Wks r259 Ashley blvd
" James Jr (Mary) mach opr NB Knitting r220 Belleville rd
" James A (Anna) supvr NB Theatre r71 Park
" James B (Mary E) overseer Souie Mill h99 Armour
" James E (Almira A) ins h170 Clifford
" James E Jr (Lillian) mill wkr FCM h68 Presidential Hgts
" James F (Valeda) supvr recreational athletics NB Park Dept h346 Sawyer
" James J shipping clk C&Co r88 Mill
" James M dentist 80 Spring res Fall River
" James P (Theophila) student h225 Nash rd
" Jeremiah A (Katherine T) pres Sullivan-Foster Inc h65 Florence
" Jeremiah F insurance adjuster 105 William (43) r149 Allen
" Jeremiah J (Elsie M) spooler tender FCM r479 Cottage
" Joanna h257 Ceda r Grove
" Joanna B h309 Kempton
" John r71 Park
" John C r38 Robeson
" John E USA r45 DeWolf
" John E (Eliza) retired h17 Willis
" John F (Fannie) roving man WM h77 Hathaway
" John F (Mary E) asst office mgr NBG&EL Co h156 Rounds
" John F (Stella) slsm Hathaway Baking Co h51 Maitland
" John J dep sheriff Bristol County r180 Middle
" John J (Evelyn M) prop Toridheet Sales & Service h17 Spruce
" John J plater CSCo r70 Sycamore
" John J Jr (Helen) custodian NB Sch Dept h1257 Pleasant
" John J (Helen M) h303 Cedar
" John J mach MTD&MCo r1041 Purchase
" John N r374 Chancery
" John N retired h504½ N Front
" John retired h17 Arnold pl
" John T (Sarah T) retired h506 Brock av
" John W (Anna M) h40 Chestnut
" John W Jr (Doris) mason r553 Coggeshall
" Joseph B (Helen) (American Press) res Fairhaven
" Joseph F (M R Florence) slsm HOCo r 335 Mill
" Joseph J (Anne) slsm Western Disinfectant Co h56 Hill
" Joseph M retired r345 Orchard
" Joseph S r665 County
" Joseph W r17 Arnold pl
" Joseph W Jr (Marie Rose F) emp Hathaway Oil Co r355 Mill
" Josephine A insp JIPInc r99½ Linden
" Julia G h91 Mt Vernon
" Julia S hskpr 103 Oak r do
" Katherine Mrs rooms 111 High and 67 Mill h111 High
" Katherine A h704 Summer
" Katherine E tchr NJHS r282 Hawthorn
" Katherine V tchr Cedar Grove Sch r46 Locust
" Laura M (Mrs George) tchr Thompson St Sch r123 Ash

**SULLIVAN LEO T REV curate Holy Name R C Church r121 Mt Pleasant**

" Lillian I (Mrs Daniel J) clk NB Registry of Deeds h917 County
" Lillian T Mrs cloth insp Nash Mills r1 Gifford
" Leo M textile tchr r75 North
" M Eva wid William h82 Myrtle
" Margaret C tchr Cedar Grove School r46 Locust
" Margaret E tchr Rodman r215 Maxfield
" Margaret J (Mrs Frank) comber KMills h 29 Cleveland

Sullivan Margaret R emp Oregon Dye House h222 State
" Marilyn M Mrs r74 South
" Marjorie J (Mrs David E) clk RC&B h28 Arnold
" Mark S emp NBG&ELCo r6 Spruce
" Martha E h415 County (212)
" Martin H Jr (Claire V)tailor 725 Pleasant and 285 Union h5 Clinton pl
" Martin H 3rd clk 285 Union r5 Clinton pl
" Mary h88 Mt Vernon
" Mary A wid Timothy J h46 Locust
" Mary A emp WM r155 Summer
" Mary A stitcher WM r155 Summer
" Mary B tchr NJHS res Fairhaven
" Mary B r23 Ocean
" Mary B R tchr Cedar Grove Sch h193A
" Mary C r527 Cottage
" Mary C clk Oregon Dye House r825 County
" Mary E (Mrs John F) tchr Adult Civic Educ NB Sch h156 Rounds
" Mary E wid John J r99½ Linden
" Mary E wid Park A h157 Presidential Hgts
" Mary E clk Oregon Dye House r99½ Linden
" Mary E wid F h38 Jenney
" Mary E wid Joseph tchr S D Ottiwell Sch h8 Clark
" Mary E wid Robert J h56 Locust
" Mary L r17 Arnold pl
" Mary L Mrs hskpr 44 Pearl r do
" Mary L nurse St Luke's Hosp r do
" Mary M tchr T A Greene Sch r415 County (212)
" Mary R tchr B B Winslow Sch res Fall River
" Mary S r253 Cedar Grove
" Mary T r704 Summer
" Mary T student r44 Pearl
" Mary V tchr NBHS r666 Cottage
" Matthew retired h345 Orchard
" Michael E (Aneda) emp Standard Times h12 Brightman ct
" Michael sta fireman FCM r2 Spruce
" Michael F (Lucy P) retired h70 Sycamore
" Michael F student r344 Morgan
" Mildred S nurse 238 Ash h do
" Molly bkpr Unemployment & Security Bureau r153 Cedar Grove
" Patrick J (Lucy) lab Pocahontus Coal Co h103 Chestnut
" Peter F retired h178 Kempton
" Phyllis student r123 Ash
" Raymond J student r30 Winterville rd
" Raymond J student r157 Presidential Hgts
" Robert J fireman NB Fire Dept h56 Locust
" Robert J (Frances C) installer NET&TCo h39 Pierce
" Robert V clk Soule Mills r17 Arnold pl
" Ruth (Mrs Clifton F clk Nash Mills r30 Oak
" Sarah G wid Mark E h527 Cottage
" Stella Mrs weaver r194 Cedar Grove
" Stephen H Jr emp Attleborough Mass r 253 Cedar Grove
" The Jeweler Davis S Wood prop 24 Sears ct
" Timothy D mech JIPInc r99½ Linden
" Timothy J r40 Ashley blvd
" William (Celestia) ins agt r216 Middle
" William (Katherine) h175 Sawyer
" William retired r225 Nash rd
" William (Bella) h rear 371 Hillman
" William (Elizabeth) prop Catteral Cake Shop h259 Ashley blvd
" William D clk Marcoux Drug Store r103 Oak
" William E h192 Belleville rd
" William F slsmn Hathaway Advertisement Co r825 County
" William P bricklayer r193 Ash
" & Crocker Alfred P Bernard prop book binders 128 Union
" —see O'Sullivan
Sully's Lunch Bernard F Sullivan prop 26 Brock av
Sulvay James mach Rhodes Eyelet Co r491 Purchase
Sulyma John (Helen) weaver h218 England
" John Jr r218 England
" Stephen (Pearl) shipping clk RC&B h31 Edison
Sumares Domingos G (Mary C) retired h321 Earle
" Mary emp FCM r321 Earle
Summer Street Market Theodore Cronig prop 461 Summer
Summerskill Joseph (Annie) slasher tender Hathaway Mill h151 Apponeganset
Summerview Farm Store Gerald A Morrissey prop 410 Summer
Sumner Catherine r257 Query
" Chester C carp Paul Pallatroni r251 Court
" John W (Sadie B) stretcher opr RC&B h 251 Court
" Joseph A (Ada) prop Sumner's Radio Service h68 County
" William G student r68 County
" William O (Betsey F) foreman City Cemetery dept r4A Mt Pleasant Homes
" William W lab r170 Deane
Sumner's Radio Service Joseph A Sumner prop 68 County
Sumsz Joseph (Louise) carp Loranger & Sons h349 Earle
Sun Bright Window Cleaning Co Gene R Mello prop 25 Winsper
Sunderland Abr h182 Deane
" Annie wid Squire h1 Austin ct
" George (Alma) janitor Free Public Library h163 Jenny Lind
" John (Rose) jan Bay Village h14 Cottage
" Mary wid Squire J fish wrapper Dartmouth Fillet h71 Merrimac
" Norman C (Mary) student r285 Orchard
Sundin Hannah E wid Carl A r14 Richfield
Sunkist Market Manuel Silva prop 200 Rivet
Sunlight Restaurant NB Public Market operators 700 Purchase
Sunnyside Bakery Joseph Miguel prop 506 Bolton
Sunrise Sales Co Antone Almeida prop 238 Dartmouth
Sunset Cleaners & Dyers (Americo and Armand Baptista) 144 Arnold
Sunshine Biscuit Co Inc John A Loveys mgr 240 N Water
" Cab Antone Mattos prop 300 Coggeshall
" Rest Home Helen McCabe prop 56 Durfee

Supczak Alice mill opr r201 Carleton
" Boleslaw r12 Tallman
" Edward M roofer r16 Holly
" Eleanora wid Wojciak h12 Tallman
" Frank h16 Holly
" Stanley (Stella) roofer h16 Holly
Super Service Garage George Pestana prop 292 Nash rd
Superior Sales Co Reuben Rosenfield prop house furnishing goods 85 County
Supico Angelina (Mrs Carlos) emp Soule Mill h141 Tinkham
" Carlos (Angelina) mill opr Soule Mill h114 Tinkham
Supreme Beauty Shop Mrs Adrienne D Allain prop 2082 Acushnet av
Suprenant Alina wid Moses h183 Earle
" Arthur (Kathleen) carp h212 Rodney French blvd
" Gaston lab r395 Ashley blvd
" Georgianna Mrs h395 Ashley blvd
" Germaine emp ACorp r16 Query
" Paul cleaner WM r68 Kenyon
" Raymond short order cook John B's Lunch r68 Kenyon
" Roland A r68 Kenyon
" Rudolphe short order cook John B's Lunch r68 Kenyon
Surette Alice r396 N Front
" Bertha mill wkr Strand Handbag Co r833 County
" Valentine wid Alexander h833 County
Surgento Florida (Mrs Joseph) bkpr Roy Paper Co r314 Earle
" Joseph (Florida) mach opr MTD&MCo r314 Earle
Surozenski Mary H (Wladyslaw) wvr HM Corp h129 Bates
" Wladyslaw (Mary H) emp Taunton h129 Bates
**SURPLUS SALES CO (Carter & Beedem Co) army and navy merchandise factory close outs men's apparel 55-57 William tel 3-8221 see p 68**
Surprenant Aldon USA r125 Cove
" Alfred E cook Orchid Diner r15 Marion
" Amedee retired h151 Presidential Hgts
" Anna wid Donat emp Peitavino Silk Mill h438 Rodney French blvd
" Annette clk NBG&ELCo r23 Ashland pl
" Anthony (Lea) tchr for repairing frigedaires h114 Shaw
" Arthur (M Elsie) retired h312 Davis
" Aurore B wid Domina h77 Bullard
" Bernice C sec 588 Pleasant r125 Cove
" Clarice Z student r125 Cove
" Conrad R student r77 Bullard
" Domina H student r77 Bullard
" E Raymond counterman John B's Lunch r68 Kenyon
" Elzear (Valida) insp ACorp h423 N Front
" George h126 Nye
" George R (Antoinette Y) curing man GT &RCo res Fairhaven
" Georgette Mrs r22 S Sixth
" Georgianna wid Alfred emp Ruben Laundry r395 Ashley blvd
" Grace M Mrs r517 Purchase
" Jean (Irene) cleaner NB Mfg Co h49 Nye
" John B (Eva A) prop John B's Lunch h68 Kenyon
" Leo opr ACorp r49 Nye
" Lionel E (Harriett M) emp Casey Boat Building Co h229 Hudson
" Lolita D nurse 125 Cove r do
" Nelson (Bernadette M) guard H M h23 Ashland pl
" Paul D Cleaner Nash Mill r68 Kenyon
" Raoul (Marie) painter Central Lumber & Supply Co h9 Nelson
" Raoul R student r9 Nelson
" Raymond opr ACorp r49 Nye
" Roger N (Estelle) slsm r695 Pleasant
" Roland A r68 Kenyon
" Rosaire (Irene) prop Surprenant's Market h392 Brock av
" Rose B wid Arthur M winder HMfgCo h 125 Cove
" Rudal A counterman John B's Lunch r68 Kenyon
" Stella emp CDECorp h9 Salisbury
" Telesphore (Yvonne) retired h126 Nye
" Valida (Mrs Elzcar) battery hand HM Corp h423 N Front
" Victoria wid John emp Soule Mill h20 Nye
" Viola wid Henry h65 Presidential Hgts
" Virginia wid Alfred r15 Marvin
" Vivianne G office executive r77 Bullard
" Yvonne (Mrs Telesphore) h126 Nye
Surprenant's Market Rosaire Surprenant prop 746 Brock av
Surprise Clothing Co Morris A Rosenberg prop 142 Union
Susini Octave (Eugenei) prop Lane Tavern h31 Sycamore
Sutcliff Kenneth (Mabel) emp Fall River h9 Harmony
" Mabel (Mrs Kenneth) emp CDECorp h9 Harmony
Suter Erwin (Louise) CSCo h98 Tarkiln Hill rd
Sutton Anna J (Mrs Michael O) rooms 74 Spring h do
" Emily E (Mrs Harold J Jr) clk Sunset Cleaners h1316 Rockdale av
" Harold Jr (Emily E) h1316 Rockdale av
" Herbert W (Marion H) cashier Capitol Theatre h374 N Front
" Michael O (Anna J) mach CDECorp h74 Spring
Sutula Joseph F Rev pastor St Casimir's RC Church h2056 Acusnet av
Sveen Harold (Signe)fisherman h343 Maxfield
" Mary office clk NY r343 Maxfield
Svendsen Virgil J (Margaret E) auditor Coca-Cola h496 Hillman
Svenson Sven fisherman r25 Mill
Swain Agnes L cloth insp Nash Mill r194 Central av
" Clarence A (Agnes L) mach CSCo h459 Mt Pleasant h43 Lucas
" David L (Mary J) battery hand HMfgCo h118 Cove
" Harry P fisherman r161 Bullock
" Israel M Jr watchman State Pier r212 Summer
" Louisa r209 Brownell av
" Mary C Mrs dom h560 S Second
" Robert J (Helen) fisherman h153 Highland

**SWAIN SCHOOL OF DESIGN Albert N Alderson artist and director Commercial art and fashion illustration 19 Hawthorn see p 74**
Swallow Dorothy M clk MTD&MCo r66 Myrtle
" Joshua (Alice) opr UStRyCo h66 Myrtle
" Joshua Jr (Gladys) process eng CS Coh 929 County
" Samuel (Elizabeth) retired h130 Crapo
Swan Donald A (Helen C) emp MTD&MCo h9 Roosevelt
" Ellen S wid William A nurse 400 Union r do
Swanley Mary G Mrs tchr Thompson St Sch res Fairhaven
Swansey Catherine R T bkpr RI r27 Harrison
" Elizabeth M tchr Jireh Swift Sch r27 Harrison
" George E retired h27 Harrison
" George E Jr (Kathleen V) head clk Dept of Pub Wks h53 Vine
Swanson Hazel B wid Fred C h267 Mill
Swantex Products Corp 45 Cove pres-gen mgr Shaoul Shami
Swanton Agatha L wid John D h105 Hillman
Swarbrick Elizabeth Mrs h189 Belleville rd
Sward Anna L wid Alex W r39 Junior
Swartz Edith (Mrs Joseph) floor lady h 1929 Purchase
" Joseph (Edith) dispatcher A-1 Taxi h1929 Purchase
Swasey Marion H h58 Maple
Swaye Arthur student r97 Clara
" Bertha (Mrs Manuel) seamstress h97 Clara
" Manuel (Bertha) (Swaye & Co) h97 Clara
" & Co (Manuel Swaye and David Rosenberg surplus clothing 717 S Water
Sweeney Charles F (Cecelia) jan Stokely Bros h113 Reynolds
" Claire (Mrs Cornelius V) corsetiere 96 William (210) h73 State
" Cornelius V (Claire) custodian PO h73 State
" Daniel J (Catherine F) retired h9 Willard
" Edward F (Gloria R) fisherman h1700 Purchase
**SWEENEY ELLEN C asst supt elementary grades public schools h48 Morgan**
" Frances J slsm Tarillo Tile Co r54 James
" Grace L Mrs r195 Cottage
" James P Jr (Beatrice) fisherman h25 Seventh
" Joanna r48 Morgan
" John (Catherine) eng Mullin Freezer Fn r111 Maxfield
" John B fisherman h195 Cottage
" Kztherine r60 Thomas
" Luke student r70 Willow
" Margaret wid Francis A h70 Division
" Margaret A wid Eugene F clk C F Wing Co h559 Rockdale av
" Margaret C clk dept of pub wks r492 Hillman
" Margaret J dom 334 Union r do
" Maria E wid Maurice M r315 Dartmouth
" Mary student r70 Willow
" Mary C wid Daniel tchr James B Congdon Sch h54 James
**SWEENEY PATRICK (Mabel D) pres-gen mgr Continental Screw Co h6 Pleasant South Dartmouth**
" Patrick L (Phyllis J) fisherman h48 Florence
" Thomas student r70 Willow
" Thomas PO carrier r113 Reynolds
**SWEENEY TIMOTHY P REV pastor Holy Name Roman Catholic Church h121 Mt Pleasant tel 2-3184**
" Ward J (Honore J) wvr WM h50 Borden
" —see McSweeney
Sweet Allen V (Mazelle) sorter Lindbloom Laundry r312 Court
" Benoni T (Inez) fireman NBFD h291 Palmer
" Chester r28 High
" Donald (Eileen) student h11 Park pl
" Dorothy M office clk Don's Inc r550 Kempton
" Elva J phone opr 290 Acushnet av r1060 Pleasant
" George A (Bertha A) shipping clk Standard Ring Traveler Co h951 Rockdale av sum res Briar Cliff rd SN Fn
" Maud E nurse St Luke'sHosp r78 North
" Orville T (Catherine) traveler mkr 81 N Water h40 Hunter
" Roland A r951 Rockdale av
" Samuel N (Rita L) elec NBG&ELCo h215 Arnold
Sweetzer Peter W (Ruth I) physician 732 County h do
Swenson Florence Mrs waitress h55 Summer (13A)
" Hillary S (Adrienne C) metallurgist h7 Clay
Swiader Bronislaw emp HMfgCo r252 Shaw
" Frank A (Mary) wvr Pierce Mill h252 Shaw
Swiatlowska Helen waitress r336 Davis
Swiatlowski Apolonia Mrs opr Pierce Bros Ltd h1030 Acushnet av
" Chester r1030 Acushnet av
" Mary insp CSCo r1030 Acushnet av
Swiatynski Walter (Adele) lab RC&B r315 Summer
Swierad John (Katherine) retired h9 Blackburn
Swift Albert H retired r87 Mill
" Anna r59 Spruce
" Ann C Mrs h210 Division
" Charles (Florence) maintenanceman FCM r48 Cottage
" Clarence B (Louise P) chemist NB Rayon Co r85 Morgan
" Clarence F emp MTD&MCo h59 Spruce
" E Stanley (Etta F L) retired h630 County
" Eileen r210 Divison
" Elizabeth D r2 Clinton pl
" Elizabeth M wid Thatcher h90 Hillman
" Ezra J (Estelle) contact repairer US Vet Admn h188 Presidential Hgts
" Florence (Mrs Charles)mill wkrJIPInc r48 Cottage
" Frank W H r35 Cedar
" Frederick H (Beatrice) dr Home Washing Co h226 Hersom
" George T (Marion) mach opr CSCo r1757 Acushnet av

" Guy C (Helen F) gas and oil 5 Popes Island h51 Massasoit Fn
" Isabel L Mrs h87 Mill
" Jireh 3rd reg repr Tucker Anthony & Co r427 County
" Lottie C dressmkr r90 Hillman
" Lydia de G dental asst 222 Union (503-504) r35 Cedar
**SWIFT M C & SON James G Doyle mgr clothing 201 Union tel 2-3462 see front cover**
" Mabel E Mrs h249 Tinkham
" Margaret U h206 Division
**SWIFT MERTON W certified public accountant 222 Union (203-204) tel 6-8698 and (Merton W Swift & Co) h2 Clinton Place tel 3-2256 see p 36**
**SWIFT MERTON W & CO (Merton W Swift and Alice P C DeCoffe) public accountants 222 Union (203-204) tel 6-8698 see p 36**
" Obed N (Alice J) h129 Chestnut
" Obed N Jr (Elizabeth V) night mgr WUT Co h29 Atlantic
" Rachel B wid Frank H h35 Cedar
" Ralph K (Ellen A) emp MTD&MCo h179 Campbell
" Stanley r630 County
" Walter C (Mary) retired h105 Dufee sum res Briar Clifford SN Fn
" Wyman rest wkr r74 Tarkiln Hill rd
" Wayman B emp Home Washing Co r249 Tinkham
" & Co Harley W Smith mgr whsle meats 1 Bridge sq
Swindlehurst Dorothy L emp Star Store r251 Harwich
" Jane Mrs h126 Princeton
" John (Louise A) emp FMC h251 Harvich
Swintak Felix V (Alice) foreman NB Shirt Co h91 Kenyon
" Michael (Jennie) wvr h253 Coffin
Swistak Evelyn typist NBG&ELCo r121 Webster ct
" Helen dental asst 222 Union r121 Webster ct
" Natalie sec ATCorp r121 Webster ct
" Rita I repr 276 Sawyer r121 Webster ct
" Wanda L wid Theodore waitress Polish Amer Vet Club h121 Webster ct
Swiszcz Apolonia wid Joseph emp FCM h226 Ashley blvd
" Jennie (Mrs Paul) emp GMfgCo h162 Tinkham
" Paul (Jennie) pressman h162 Tinkham
" Stanley baker r226 Ashley blvd
" Theodore USA r226 Ashley blvd
" Walter carp r226 Ashley blvd
Switch—see Sevitch
Swithenbank Betsy wid Edwin r81 Calumet
Swol Agnes wid Joseph h61½ Belleville rd
" Charles (Honorine) barber Keen-Edge Barber Shop h1671 Acushnet av
" Honorine (Mrs Charles) prop Keen-Edge Barber Shop h1671 Acushnet av
" John (Adella) emp CSCo h200 Branscomb
Sycamore St Garage Robert C Davidson prop 24 Sycamore
Syczkowski Mary Mrs wvr WM h322 Sawyer
Sykes Alice emp ACorp r273 Wood
" Alice E nurse r17 Bullock
" Barbara J student r590 Shawmut av
" Bertha (Mrs Walter) tire bldr GT&RCo h 3365 Acushnet av
" Charles student r273 Wood
" Charles E (Alice J) patrolman NBPD h 273 Wood
" Charles W (Margaret) retired h7 Bannister
" David S student r590 Shawmut av
" Edith (Mrs Joseph) emp KMill h36 Lucas
" Everett (May A) guard NB Five Cent Savings Bank res E Freetown
" Garage Joseph Sykes prop 75 Church
" George E mach Fall River h353 Mill
" Harold R (Frances) chauf r145 Illinois
" Inc Bruce E Martin mgr mfg card clothing 242 N Water
" Irving I (Rose G) h191 Chancery
" James mach opr r70 Highland
" James Jr student r590 Shawmut av
" James (Mildred L) gen cont 590 Shawmut av h do
" John (A Fontibel) brick layer h205 Court
" John R (Pansey) mill opr h70 Highland
" Joseph (Edith) prop Syke's Garage h36 Lucas
" Joseph (Jessie E) h154 Query
" Marjorie E opr NET&TCo r6 Park pl
" Mary hskpr 29 Tarkiln Hill rd r do
" Mary E wid William h394 Earle
" Raymond (Ada) mgr Associated Transport Inc h267 Austin
" Robert G student r590 Shawmut av
" Sumner E (Mildred) emp J C Rhodes Co h78 Walden
" Thomas r1151 Rodney French blvd
" Walter (Bertha) roller RC&B h3365 Acushnet av
Sylvain Maurice A (Ellen) opr CSCo h286 Park
" Peter (Ruth H) div mgr SR&Co h582 Shawmut av
Sylvaria Annie C (Mrs Stanley) bkpr Safe Deposit Nat Bank h74 County
" Stanley (Annie C) dyer KMill h74 County
Sylvarie Arthur F (Cecelia E) chauf Andrews Pierce h145 Armour
" Arthur F Jr student r145 Armour
" Edward F Jr mech Corson's r209 Walnut
" Ellsworth E (Elizabeth E) chauf Andrews & Pierce r145 Armour
" Gertrude Mrs h321 Cedar
" Pearl M Mrs rooms 207 Walnut h do
" Pearl rooms 393 Pleasant h do
Sylveria Manuel (Philomena) farmer h139 Stephens SD
" William D retired r21 Willow
Sylvester Georgianna h262 Allen
" John Jr (Mary) mill wkr FRCorp h24 Katherine
" Louis (Florido) tr dr Crystal Ice Co h128 Matthew
" Nathan C (Ruth V) sales rep h72 Ocean
" Ovila retired h837 S Water
Sylvia Abbie M wid Antone D h2157 Acushnet av
" Adelindo (Anna) waiter h79 Clara
" Adeline wid Antone h164 Rockland
" Adeline Mrs h799 First
" Adolphe (Rose) loom fixer GMCoro h6 Norwell SD

Sylvia Agnes G r145 Bonney
" Albert (Catherine) tr dr O'Connor Bros h62 Sidney
" Albert (Ethel) chauf Royal Taxi h7 Waverly
" Albert (Mabel) lab h23 Potter SD
" Albert (Mary E) carrier PO h98 Fern
" Albert (Sofie) bus opr USRCo h65 Reynolds
" Albert (Margaret) lab NB Water Dept h 790 E Brock av (22)
" Albert USCG r887 S Water
" Albert (Frances) presser Oliver Sportswear Co h81 Sidney
" Albert (Celina M)warehouseman Lauran Bros h868 County
" Albert (Caroline) emp Dartmouth Finishing Co r391 Orchard
" Albert emp Freeman Shoe Factory r57 Mechanic's la
" Albert Jr (Madeline) press opr GMCorp h 18 Peckham
" Albert M (Isabelle) spare hand NMills r2 Stanton ct
" Albina Mrs hskpr 13 Rodney French blvd r do
" Albina emp JIPInc h271 Shaw
" Alexander A (Sarah) (Oak Service Filling Station) h31 Babbitt
" Alexandrine wid Manuel F h24 Adams
" Alfred emp ACorp r48 Clifford
" Alfred (Helen) private Livery Taxi r110 Fruit
" Alfred clk CSCo r34 Milford
" Alfred (Anita M) tr dr M J Curran h1034 Leroy
" Alfred A (Virginia A) retired h165 Bellevue
" Alfred F r61 Rivet
" Alfred F (Bernadine) r84 Allen
" Alfred F (Elizabeth V) mach h53 Fair
" Alfred G (Edith) emp RC&B h390 Ash
" Alfred J lab r127 Bay Village
" Alfred W (Cora V) emp J C Rhodes & Co h12 Grover
" Alfreda (Mrs Hannibal) clk Stop & Shop Mkt h585 Union
" Alice C (Mrs John A) battery hand GM Corp h379 S Second
" Alice M (Mrs Joseph F) spinner WM h8 Austin
" Alminda L Mrs cloth insp GMCorp h59 Briggs
" Alton emp MTD&MCo r28 High
" Alves (Theresa) prop Variety Store 94 Potomska r68 Frank
" Amelia wid Manuel r198 Summer
" Amelia (Mrs John B) mgr John's Variety
" Amelia F r103 Jenkins h3 Stanton ct
" Americo (Esther) doffer WM r203 Belleville av
" Amos fish peddler 141 Belleville av h do
" Angelina Mrs h207 S Front
" Angelina Mrs h234 Hemlock
" Angelina opr r226 Rivet
" Anita M emp Firestone Mills h1034 Leroy
" Ann M (Mrs Edmond T) assembler JIP Inc h254 Mt Pleasant
" Anna Mrs mill opr KMills h856 Brock av
" Anna (Mrs James) presser Parson's Laundry h35 Prospect
" Anna emp USRCo r10 Nye
" Anna wid Manuel h64 Acushnet av
" Anna Mrs h451 Rivet
" Anna wid Joaquin R h127 Bay Village
" Anna P wid Alexander P maid 106 Pleasant h177 Allen
" Anna P (Mrs Seraphine) insp GMCorp h103 Dunbar
" Anna R r69 West
" Anna S Mrs r142 Durfee
" Annie r199 Bay View
" Annie M r16 Howard
" Anthony auto mech MTD&MCo h476 Orchard
" Anthony emp NBF&ELCo r25 Pauline
" Anthony (Cizaltina) student r679 Ashley blvd
" Anthony (Mary) chauf Holmes Coal Co h 29 Rockland
" Anthony (Mary A) loom fixer GMCorp h 53 Briggs
" Anthony A (Alice) elec 281 Davis h do
" Anthony B (Olive M) foreman APCo r 1013 Everett
" Anthony C (Wilhemina) mgr Akin-Denison Co h18 Stowell
" Anthony E (Mary E) lab foreman Theo Loranger & Sons h53 Oak
" Anthony P (Lucille) counterman Orchard Diner h104 Lombard
" Anthony P (Lorinda) r117 Collette
" Anthony P Jr(Adrienne) special delivery messenger PO h Dartmouth
" Anthony S (Ellen) clk Cherry's h178 Chancery
" Anthony T retired r79 Purchase
" Antone (Delfina P) pres R S Package Store Inc h3 Fielding
" Antone (Antonia) lab State Maxs h48 South
" Antone r351 County
" Antone (Rose) retired h21 Nelson
" Antone (Lucy) merchant seaman r65 S Sixth
" Antone (Irene) taxi dr r204 Harwick
" Antone (Mary) prop Pilot House Tavern h346 Orchard
" Antone (Patricia) mill opr r10 Willis
" Antone M (Sophie) mill opr GMCorp h24 Katherine
" Antone emp St Dept r483 Brock av
" Antone (Mary) weaver Nash Mills h91 Eugenia
" Antone lab h1175 Chaffee
" Antone r962 Darling
" Antone (Maria) emp Pairpoint Mill h42 Ashley
" Antone A (Emily) constable 758 Purchase (6) h15 West
" Antone A fisherman h319 S Front
" Antone A Jr (Yvette) investigator Public Home Co h7C Mt Pleasant Homes
" Antone C (Mary) doffer NBMills h351 Brook
" Antone C prop Shell Service Station Cove rd and Orchard h101 Armour
" Antone C lab h1555 Morton av
" Antone E (Mary) mill opr h140 Davis

" Antone F (Hilda R) fisherman h31 Rodney
" Anthone F (Caroline) retired h209 Allen
" Antone F (Leopoldina) emp NB Shuttle Factory h55 Russells Mills rd SD
" Antone G (Emily) B carp CDECorp h301 S Front
" Antone G mill opr Dartmouth Mills h162 County
" Antone P tr dr Gallagher Furniture r67 Sidney
" Antone P 3rd hand NMills h29 Stackhouse SD
" Antone P mill opr r51 Austin
" Antone P (Mary M) chauf C F Wing Co h30 Kane
" Antone P h28 Borden
" Antone P (Fernanda B) clk Rockdale Cash Mkt h67 Sidney
" Antone P (Stella P) jan Liggett's Drug Store h1610 Purchase
" Antone P (Mary) emp National Pairpoint h42 Ashley
" Antone Q(Mary P)emp HCCo h29 Rockland
" Antone (Sarah) driver ICTBus Co h27 Larch
" Antone T (Florà) foreman CDECorp h74 Spruce
" Antone T Jr (Irene) doffer FCCo r461 Sawyer
" Antonia Mrs h2 Stanton ct
" Antonia P Mrs r191 Glennon
" Antonio (Alice) h885 County
" Archie A patrolman NBPD r502 Bolton
" Arthur (Dolores) fireman NBFD h319 S Front
" Arthur (Stephanie) truck driver Gleckman Furniture h505 Rivet
" Arthur r401 S Second
" Arthur (Lillian) mach MTD&MCo r13 Rural
" Arthur emp FCM r312 Tinkham
" Arthur (Olivia) mach r6 Stapleton
" Arthur (Zulmira S) lab HMfgCo h192 Perry SD
" Arthur cleaner N Mills r792 A B Brock av (2)
" Arthur A fixer WM h2½ Willis
" Arthur J (Jermania) emp Eyelet Factory h279 Hemlock
" Arthur J (Almida L) h59 Briggs
" Arthur P (Muriel) office clk MTD&MCo h139 Dartmouth
" Arthur P shipper JIPInc r10 Willis
" Arthur P (Frances) weaver HMfgCo h9 Thompson
" Arthur (Annette) prop Art's Mkt h28 Brownell
" Arthur V(Bertha M) chauf 188 Rivet h 201 Rockland
" Augusta r174 Ashley blvd
" Augustine Jr r1268 Pleasant
" August instr NB Textile Institute r48 Babbitt
" Augustus F (Helen) emp City N B h41 Columbia
" Bartholomew A Jr (Louise C) oprHMfg Co h329 S Front
" Beatrice pinner Normandy Print h10 Salisbury
" Beatrice (Mrs Edmund) stitcher Monarch Clothing Co h27 Matthew
" Belmira r24 Adams
" Belmira C Mrs tying-in- GMCorp h155 Hemlock
" Benjamin emp Fisk Mill r80 County
" Bermedo (Maria) h356 First
" Bernadine (Mrs Alfred F) cloth insp WM r84 Allen
" Bernice r35 Sidney
" Bernice R switch board opr US Rubber Co r30 Coolidge SD
" Bertha M (Mrs John) emp Pierce Ltd h 824 Brock av
" Berthelot (Mrs Joseph) sticher WM h41 Nelson
" Berly D r12 McGurk
" Blanche Mrs h133 Kempton
" Bldg 1446-1554 Acushnet av
" Calistus D (Mary) carp h122 Fair
" Calistus D Jr (Mary) slsm Swift & Co h96 Dunbar
" Carl mgr Pilot House Cafe r346 Orchard
" Carl (Grace) air conditioning eng h11 Roosevelt
" Caroline (Mrs Albert) emp ACorp r392 Orchard
" Caroline h1 Sylvia's ct
" Caroline F tchr Cedar Grove Sch r262 Feild
" Caroline F hskpr 115 Orchard h43 Maxfield
" Catherine (Mrs Albert) emp K Mills h62 Sidney
" Catherine wid Manuel A h140 State
" Cecilia hskpr 123 Rockland r do
" Cecilia Mrs stitcher Grinnel Mills r138 Cedar Grove
" Cecilia mill opr Normandy Bedspread r87 Fruit
" Cermino mill opr r245 Purchase
" Charles emp GPCorp r567 First
" Charles retired h3 Abbott
" Charles Jr emp Fisk Mill r77 Merrimac
" Charles A (Mary) h31 Babbitt
" Charles prop Charlie's Market res ND
" Charles (Frances M) emp GT&RCo h30 County
" Charles (Mildred) truck driver h18A Mt Pleasant Homes
" Charles F Jr (Virginia) extractor Perfection Laundry h32 Bourne
" Charles G (Emma W) h77 Merrimac
" Charles W (Esther M) mach ATCorp h89 Chancery
" Christopher A (Mildred) (Oak Service Filling Station) h248 Field
" Christina Pratt dom h126 Cottage
" Clarence (Elsie) doffer FRCorp h161 Division
" Clarence C (Albina) emp Swift & Co h10 Emerson
" Clarence Jr auto body wkr Freddie BJones r239 Park
" Clarence R r12 Ashley
" Clarice M stitcher Monarch Clothing Co r262 Allen
" Clifford mill opr GMCorp r56 Hollyhock
" Conceicao wid Manuel h139 Hathaway
" Constance agt Prud Life Ins Co r1296 Acushnet av

Sylvia Constance r16 Salisbury
" Constantine (Estelle W) metal wkr Hirst the Plumber h174 Jenny Lind
" Constantine B Jr (Deolinda) loader Hemingway Bros r27 Dunbar
" Cynthia J student r306 Bedford
" Daniel mill opr FRCorp r40 Hemlock
" Daniel J (Mary) prop Dan's Barber Shop r178 Crapo
" Delmar C (Elizabeth A) clk Atlantic Carton Co h83 Sycamore
" Dennis student r326 First
" Dennis (Mary) lab h479 First
" Dennis A(Carolyn L) dept mgr C F Wing Co res Matt
" Dolores clk W TGrant r5 Temple SD
" Domingo Jr (Emily) truck dr Wally's Cleaners h237 Hillman
" Domingos (Georgianna) emp Wamsutta Mills h251 State
" Donald roving-boy Fisk Mill r22 Luke
" Donald USA r140 Bullard
" Donald shipping clk Sunshine Bakery r 418 Hersom
" Donald 199 Willard
" Donald A winding HMfgCo r53 Briggs
" Donald E (Jeannette) mill wkr JIPInc h 592 Cottage
" Donald W r101 Coffin av
" Doris emp CDECorp h31 Social
" Dorothy r745 Purchase
" Dorothy tire wkr Goodyear Rubber Co r7 Waverly
" Duarte D (Evelyn) elec Mont Elec Co r89 Swift
" Earl baker Public Mkt r140 Davis
" Edmond emp Vet's Tavern r34 Milford
" Edmond opr Fisk Mill r109 Purchase
" Edmund cutter r162 County
" Edmund (Beatrice) emp Newport RI h27 Matthew
" Edmund F (Anna) boss picker GMCorp h255 Nash rd
" Edmund J (Clara) supvr GFCorp h30 Viall
" Edmund J elec foreman HMfgCo h74 Dartmouth
" Edmund T (Anna M) bartender Santo Christo Club h254 Mt Pleasant
" Edna h1058 S Water (1)
" Edward (Irene) bellboy NB Hotel r36 Katherine
" Edward (Elsie) r104 Thompson
" Edward (Mary) farmer h129 Fruit
" Edward (Rose) emp MTD&MCo h1 Oak
" Edward baker Home Light Bakery r60 Salisbury
" Edw A (Mary) fisherman h439 Orchard
" Edward III (Stella) fisherman h439 Orchard
" Edw F (Mary G) retired h324 S Front
" Edward F (Sabina) h104 Thompson
" Edward F Jr (Margaret) prop North End Sewing Machine and embalmer h1305 Acushnet av
" Edward G (Irene) truck driver h45 Short
" Edward J (Barbara) prop Barbara's Grill h1100 Victoria
" Edward S (Bernice) A&E mech Mass Air Ind h145 Rockland
" Edward W (Julia C) capt Sta No 8 NBFD h268 Adelaide
" Edwin (Rosaline) truck driver O'Connor Bros h116 Pleasant
" Elaine M student r174 Jenny Lind
**SYLVIA ELIZABETH V (Mrs Alfred F) office mgr New Bedford Joint Board TWUA-CIO h53 Fair**
" Elsie r22 Oak
" Elsie bkpr Vigeant Trucking Co r398 Allen
" Elsie M bkpr Bosworth Ins r28 Briggs
" Elsie O (Mrs Salvadore F) stitcher Sagmanco Sport Wear h68 Frank
" Elsie T Mrs hskpr NB Hotel h137 Kempton
" Emelinda r129 Hemlock
" Emelinda wid Joseph r438 Bolton
" Emily wid Stephen N h53 Short
" Emily Mrs r39 Jouvette
" Emily (Mrs Walter D) emp Wally's Cleaners h237 Hillman
" Emma r82 Liberty
" Emma emp CECorp r140 State
" Ernest taxi driver r127 Fair
" Ernest (Grace) wvr HMfgCo h22 S Sixth
" Ernest farm hand Model Dairy r44 Stowell
" Ernest (Sophie) mill opr HMfgCorp h24 Independent
" Ernest H (Rose F) h113 Division
" Ernest J (Sophie) emp Kay Jewelry Co r251 Shaw
" Ethel M sec Lloyd J Duest r53 Briggs
" Ethel V Mrs h50 Hillman
" Eugene P (Katherine) truck driver Hemingway Bros h272 Church
" Eugenia (Mrs Manuel) spinner S Mill h127 Earle
" Eugenia wid Antone C h398 Allen
" Eusebio (Evelyn) h60 Winsor
" Eva (Mrs Manuel) office wkr r68 Mott
" Eva emp CDECorp r568 Brock av
" Evangeline wid Manuel h440 S Second
" Evelyn (Mrs Duarte) supvr GT&RCo r 89 Swift
" Evelyn P weaver GMCorp r212 County
" Ezilda sec 558 Pleasant (205) res Fn
" Feliciano (Mary) pottery presser JIPInc h 271 Shaw
" Fernanda (Mrs Joseph S) spinner GM Corp h100 Hall
" Fernanda (Mrs Antone) battery hand GM Corp h69 Sidney
" Fernando (Felisbina) prop Sylvia The Tailor h15 Adams
" Fernando P (Rose) seaman h245 Pruchase
" Flora G clk Standard Times r15 West
" Florence floor girl Eastern Overalls r101 Coffin av
" Florence E r82 Penniman
" Florence E senior clk 3rd dist court of Bristol h41 Emerson
" Florence M T floor lady ACorp r40 Highland
" Floyd A emp Lund's Corner Taxi r1194 Braley rd
" Fortuna (Mary) (Standard Taxi) h154 Rockland
" Frances wid Antone h48 Babbitt
" Frances wid Manuel M h71 Jouvette
" Frances insp ACorp r40 Highland

" Frances h10 Briggs ct
" Frances R (Mrs Albert) spinner FiskMill h81 Sidney
" Francis (Lucy) emp Dartmouth Finishing h106 Clara
" Frank opr G Mills r33 Delano
" Frank (Mary) clk h50 Richard SD
" Frank M (Evelyn)bartender 677-679 First h178 Thompson
" Frank P Jr maintenance man Dan Rogers Const Co r19 Stackhouse SD
" Frank (Mary) truck driver h8 Ward
" Frank (Deolinda) mech Metcalf's Garage h16 Salisbury
" Frank (Mary) mach opr MTD&MCo h25 Pauline
" Frank (Frances) mach Kilburn Mills h11 Arnold SD
" Frank (Nazareth) twister tender GMCorp h5 Temple SD
" Frank (Mary T) truck driver h8 Ward
" Frank (Anna) lab h108 Winsor
" Frank emp GMills r696 First
" Frank student r114 Butler
" Frank emp FCM r122 Acushnet av
" Frank Jr (Mary) supvr Goodyear Tire Corp r5 Temple SD
" Frank Jr (Mary) foreman City NB h12 Stowell
" Frank Jr truck driver r8 Ward
" Frank A h630 First
" Frank A (Adeline) h89 Pleasant
" Frank A mill wkr GT&RCo r28 Briggs
" Frank A (Elveria) carp Sullivan and Foster h368 Allen
" Frank A platform wkr Tichon's h329 S Front
" Frank D (Mary N) retired h252 Carroll
" Frank D (Mary C) drill insp MTD&MCo h177 Thompson
" Frank E (Helen C) bartender Brown's Cafe h190 Summer
" Frank F retired h324 Cedar Grove
" Frank F Jr mill opr Kilburn Mill r324 Cedar Grove
" Frank G emp RC&B r42 Campbell
" Frank G emp MTD&MCo h483 Brock av
" Frank J (Agnes) bartender Nash Hotel h11 Jean
" Frank J Jr (Claire) mgr Fall River h158 Hathaway
" Frank M (Mary) opr USRCo h395 Orchard
" Frank M Jr (Evelyn) (Royal Cafe) r178 Thompson
" Frank P (Mary P) emp CSCo h19 Stackhouse SD
" Frank R fisherman r270 Middle
" Frank R (Vesta) retired h114 Butler
" Frank S (Anna C) retired h525 S Second
" Frank S r158 Thompson
" Frank T (Sarah E) truck driver h1455 Pleasant
" Franklin J (M Carmen) baker N B Public Mkt h97 Purchase
" Franklin P (M Carmen) baker NB Public Mkt h97 Purchase
" Frederick r128 Clifford
" Frederick C (Eva) mach MTD&MCo h62 Norman
" Frederick (Gertrude) asst foreman CDE Corp h600 S Second
" Frederick P (Louise) cabinet mkr St George Mfg Co h938 County
" Genevieve wid Antone r108 Lombard
" George USN r61 Rivet
" George chauf r89 Nelson
" George (Edith) fisherman h48 Willow
" George (Helen) slsm G&WInc h111 Larch
" George (Palmeda) carp r22 Buttonwood rd SD
" George (Edna) cook Smith's Grill h82 Eighth
" George A (Alda) mach Tony's Oil Service h23 Swift
" George A (Alma) clk SR&Co h155 Hemlock
" George F (Mary C) retired h523 Rivet
" George G (Clara M) (Sylvia & Brown) h125 Reed
" George J compositor Standard Times r30 Viall
" George J (Helen) slsm G&WInc h111 Larch
" George P Mrs clk Janviers Mkt h11 Nye
" George P (Ruth P) h16 Grape
" George P (Mary C) emp NBFD h57 Valentine
" George W emp GFCorp r54 Oak
" Georgianna wid Joseph P prop Sylvia's Variety h102 Mosher
" Geraldine bkpr Dartmouth Finishing Co r106 Clara
" Gilbert (Natalie) emp UStRyCo h48 Swift
" Gilbert M (Helen M) chauf city r407 Allen
" Gilbert M emp Nash Mills r34 Milford
" Gladys S H Mrs mill opr r1221 Phillips rd
" Gloria (Mrs Joseph) clk MTD&MCo h457 Wood
" Gloria G wid Manuel G h582 First
" Gordon r605 Dartmouth
" Gordon USA r140 Bullard
" Grace (Mrs Carl) emp Vocational School h11 Roosevelt
" Grace clk Venetian Blind Co r1188 Pleasant
" Grace Mrs h48 Nelson
" Gregory carder HMfgCo h476 Purchase
" Hannibal (Mary) spinner KMills h99 Jouvette
" Hannibal J (Alfreda) slsm Kay Jewelry r585 Union
" Harold USA r101 Coffin av
" Harriet I Mrs hskpr h5 Harmony
" Harry (Mary) lab General Ice & Cold Storage Co Inc h262 Allen
" Helen r162 County
" Helen presser Mass Shirt Co r140 Davis
" Helen (Mrs Augustus F) opr USRCo h41 Columbia
" Helen (Mrs Gilbert M) clk St Luke's Hosp r407 Allen
" Helen W prop Sylvia's Patent Medicine Store h490 Allen
" Helen clk Bush Cleaning Plant r206 Dartmouth
" Helen F (Mrs George) mill opr FRCorp h111 Larch
" Helen P bkpr ACorp r136 Field
" Henry (Fateina) opr CDECorp h41 Nelson

Sylvia Henry fish cutter r41 Columbia
" Henry (Mercedes) chauf r994 Ridge
" Henry Enos warehouseman r136 Deane (Apt 10)
" Herbert V short order cook r192 Perry SD
" Hilda r567 First
" Hilda winder Paxon Mfg Co r121 Parker
" Hilda waste reeler tender KMill r23 Thatcher
" Hilda Mrs h8 Penniman
" Hilda C sten r30 Coolidge
" Hilda L tester ACorp r YWCA
" Hilda L sten Hemingway Bros Interstate Trucking Co r16 Columbia
" Hilda M assembler JIPInc r19 Stackhouse
" Hilda R (Mrs Raymond F) mach opr Silverstein Bros r190 Summer
" Hortense sewer Edward Winnings & Co r7 Bliss SD
" Hortense (Mrs Joseph P) insp Sagamore Shirt Co h18 Salisbury
" Hortense S wid Joseph S h182 County
" Irene emp People's Mkt r35 Briggs
" Irene stitcher WM r64 Nelson
" Irene (Mrs Manuel)emp K Mill h99 Willard
" Irene M opr ACorp h17 Princeton
" Irma L Mrs h596 S Second
" Irva presser APCo r1268 Pleasant
" Isabel K wid Antone K h55 Katherine
" Isabel L maid 114 Hawthorn r do
" Isabel L wid Joseph J r536 S Water
" Isabell r65 S Sixth
" Isabelle emp Modern Venetian Blind Co r342 S Front
" Isabelle Mrs r24 Bellevue
" Isabelle wid Louis E h184 County
" Isaura r297 Purchase
" J Gerin (Dorothy) pattern mkr H Machinery Co h106 Tremont
" Jack (Agnes) USA r11 Adams
" Jack A r258 Coffin av
" James (Lillian) ice mkr Gen Ice and Cold Storage h779 S Water
" James (Miriam) emp Freedman Shoe Co h97 Maxfield
" James (Dorothy) taxi driver City Service h109 Fruit
" James r30 Viall
" James (Ingeborg) h31 Grape
" James (Anna) doffer Fisk Mill h35 Prospect
**SYLVIA JAMES A (Corinne G) sta mgr Lighthouse Service Station res 37 Pleasant Fairhaven**
" James F r325 Dartmouth
" James M coll Cherry's & Co r92 Thompson
" James P Jr (Manuella) emp GT&RCo h 139 Dartmouth
" James P (Mary) emp city h139 Dartmouth
" Janet L wid James M h325 Dartmouth
" Jason A textile wkr KMills h12 Garfield
" Jean Mrs r153 Elm
" Jennie floor walker CTMfgCo r34 Milford
" Jennie F wid Alfred J battery hand GM Corp h169 Newton
" Jermaina (Mrs Arthur J) emp Nash Mill h279 Hemlock
" Jerry T (Gloria) prop Jerry's Variety h411 Rivet
" Jesse emp Newport h504 Bolton
" Jesse custodian Municipal Bldg h48 Briggs
" Joaquim chauf N E Trans Co r28 Briggs
" Joaquim (Mary L) retired h314 Rivet
" Joaquim P (Mary) mach J C Rhodes & Co h1530 Purchase
" Joaquin F retired r476 Orchard
" Johanna Mrs maid NB Hotel h47 Babbitt
" John mach opr St George Mfg Co r109 Purchase
" John (Mary F) pattern mkr Silverman & Sons h1077 County
" John mill opr GT&RCo r331 Rivet
" John insp FCM r73 Winterville rd
" John retired r43 Beetle
" John (Barbara L) fireman NBFD h596 S Second
" John (Mary) r71 Hall
" John (Mary) mill opr h1185 Cove rd
" John Mrs h8 Penniman
" John (Alice) r30 Abbott
" John (Hazel) emp Dawson Brewery h33 D Mt Pleasant Homes
" John (Laura) opr WM h390 Maxfield
" John (Mary) mill opr KMill h35 Briggs
" John (Mary) mill opr GMCorp h25 Bonney
" John (Eileen) fisherman h18 Norwell SD
" John r64 Acushnet av
" John opr FCM r171 Winterville rd
" John (Hilda) prop Better Built Boat Co 10 Hazel SD h do
" John (Bertha M) emp Union Tobacco Co h824 Brock av
" John Jr (Mary) truck driver h418 Hersom
" John Jr student r834 Brock av
" John A cond UStRy h830 County
" John A (Alice C) lab Sullivan & Foster Inc h379 S Second
" John A elec h581 Allen
" John A Jr r81 Mosher
" John B (Amelia)prop John's Variety Store h3 Stanton ct
" John B (Ellen) sheet metal wkr h620 Cottage
" John B (Mary L) mach JIPInc h203½ Blackmer
" John B Jr r203½ Blackmer
" John B Jr USN r620 Cottage
" John C (Luella M) mill opr Atlantic Mill h3 Abbott
" John C emp CSCo r830 County
" John C (Zilmira G) emp City of N B h15 Circuit
" John C (Portuguese Colonial Club) res Fall River
" John D (Euphemie A) emp Norfolk h167 County
" John D(Alice D) emp Norfolk h167 County
" John E (Mary) opr HMCorp h25 Katherine
" John E r458 First
" John E Jr (Alice) emp HMfgCo h458 First
" John F (Mary) wvr Pierce Bros Ltd h262 Field
" John G (Lucy) fisherman h33 McCabe SD
" John G Jr (Claudina) retired h2062 Acushnet av
" John J (Mary L) h81 Dunbar

" John J (Madeline) truck driver h116 Rodney
" John J (Lydia) emp F CMills h51 Rivet
" John J Jr emp GT&RCo r116 Rodney
" John J Jr (Viola R) 3d hand HMfgCo h236 Park
" John M (Margt M) mill opr S Mill h69 Whitman
**SYLVIA JOHN M (Virginia F) (Public Service Electrical Co) h73 Brigham**
" John P student r28 Reynolds
" John P USMS r352 First
" John P (Irene R) painter Fn h16 Lindsey
" John P (Hilda) truck driver h775 First
" John P (Mary P) lab Gosnold Mill h77 Merrimac
" John R (Louise R) carrier PO h60 Rodney
" John R (Theresa) emp NBRCo h88 Sidney
" John R lab Sullivan & Foster r23 Thatcher
" John R Jr student r60 Rodney
" John S (Adeline) prop Sylvia's Cafe h212 Hathaway
" John S (Yvonne A) mill opr r41 Dunbar
" John S (Lena) (Sylvia & Teixeira) h275 Rivet
" John S Jr (Bella) lab Atlantic Mfg Co h14 Hall
" John T (Margaret A) mill wkr h41 Capitol
" John T r10 Willis
" John V Jr (Dorothy) rope wkr h113 Eugenia
" Joseph r457 Wood
" Joseph (Berthelot) 2nd hand WM h41 Nelson
" Joseph h568 Brock av
" Joseph mill opr h86 Grinnell
" Joseph r57 Mechanics la
" Joseph (Mary) emp town of Dartmouth r Russells Mill rd SD
" Joseph carder GMCorp r1111 S Water
" Joseph (Evangeline) retired h496 S Second
" Joseph iron wkr Providence RI r133 Jenny Lind
" Joseph emp Fuller & Barker r42 Ashley
" Joseph (Gloria) mach CSCo h459 Wood
" Joseph truck dr Crystal Ice Co r227 Purchase
" Joseph mill opr r140 State
" Joseph (Philomena) prop Marcoux Drug h71 Briggs
" Joseph (Mary) guard Fisk M h39 Jouvette
" Joseph student r42 Ashley
" Joseph USA r60 Winsor
" Joseph mill opr h14 Butler
" Joseph USN r15 Adams
" Joseph (Alice) greenhouse wkr r212 Walnut (12)
" Joseph (Rachelle) mill opr FCM h155 Tallman
" Joseph (Gladys) mason h141 Topham
" Joseph (Hilde) r38 Bay Village
" Joseph (Grace) emp JIPInc h204 Weld
" Joseph (Mary) emp Gosnold Mill h198 Norwell
" Joseph retired h48 Briggs
" Jos (Mary) truck driver h45 Stackhouse
" Joseph (Eva) dep col U S Int Rev h82 Crapo
" Joseph (Hortense) mill opr h18 Salisbury
" Joseph(Josephine) chauf Hemingway Bros Inter Trucking Co h255 Field
" Joseph clk Levine Inc r89 Bedford
" Joseph (Frances) mason 80 County h do
" Joseph(Angelina)opr GT&RCo r12 Bourne
" Joseph (Stella) slsm h62 Lexington
" Jos (Alvira) emp USRCo h63 Roosevelt
" Joseph (Dora M) h418 Church
" Joseph (Palmira) speeder tender Pierce Bros Ltd h24 Peckham
" Joseph (Mary) emp MTD&MCo h32 Cove
" Joseph A (Albertine) opr h rear 68 Linden
" Joseph A (Theresa) mech KMill h116 Eugenia
" Joseph A (Mary) fisherman h101 Sagamore
" Joseph A (Rose M) carp h306 Bedford
" Joseph A (Julia A) loom fixer HMfgCo h 107 Stephen SD
" Joseph A Jr (Albertine) finisher Normandy Print Wks h68½ Linden
" Joseph A Jr (Delia) mill opr r176 Blackmer
**SYLVIA JOSEPH A JR (Evelyn M) state representative 7 th District and (Royal Cafe) and councilman Ward 5 h440 Orchard**
" Joseph C (Mary G) shipper NBDGCo h464 Rockdale av
" Joseph C lab h103 Acushnet av
" Jos D Jr (Beatrice) lab h1 Cornell pl
" Joseph E rest wkr r63 Adams
" Joseph E (Helen L) liquor slsm Boston h 490 Allen
" Joseph E (Emily) emp CWingCo h49 Maxfield
" Joseph E (Mary) prop Star Shoe Repairing h74 Deane
" Joseph F retired h14 Beetle
" Joseph F gardener 249 Ashley blvd h91 Brooklawn
" Joseph F (Anna) chauf David Duff Coal h89 Swift
" Joseph F washer ACo r418 Church
" Joseph F student r72 Oak
" Joseph F (Alice M) foreman Nat Biscuit Co h8 Austin
" Joseph F Jr (Lydia) h613 County
" Jos F Jr (Annie F) retired h91 Brooklawn
" Joseph G emp Celeste Mfg Co r427 S Front
" Joseph G Jr (Juliet) emp MTD&MCo h 483 Brock av
" Joseph H (Leopoldina) prop Cape Cod Fish Market h48 Washington
" Joseph J (Fortunata) fisherman h29 Sharp SD
" Joseph L (Maud J) sheet metal wkr and carp h89 Briggs
" Joseph M (Mary G) emp MTD&MCo h16 Columbia
" Joseph P (Rose) h22 Luke
" Joseph P (Mary) frame drawer KMills h 60 Salisbury
" Joseph P (Stella P) mgr N B Motor Park h212 County
" Joseph P (Mildred) h125 Rockland
" Joseph P (Esther) meat slsm h59 Valentine
" Joseph P (Rose S) opr h22 Luke
" Joseph P Jr (Augusta) carp city N B h18 Salisbury
" Joseph S (Josephine) variety store 128 Clifford h do

Sylvia Joseph S Jr(Feranda)doffer GMCorp h 100 Hall
" Joseph S Jr (Josephine M) farmer h340 Austin
" Joseph V (Mary) stevedore r68 Sagamore
" Joseph V (Antoinette) pres Prospect Box Co and treas-bus agt Longshoreman's Local h16 Crapo
" Joseph V (Dorothy R) slsm 95 Union h169 Rounds
" Josephine wid William h22 Rockland
" Julia Mrs h213 S Front
" Julia A wid Frank A r176 Allen
" Kenneth D truck dr r1431 Pleasant
" Laura maid 47 Moreland ter h17 Atlantic
" Laura r352 First
" Laura (Mrs William G) cashier Big Chief Market h33 Crapo
" Laura (Mrs Lionel J) insp K Mill h53 Rivet
" Laura spinner KMill r103 Jouvette
" Laura wid John h887 S Water
" Laura M emp CDECorp r72 Oak
" Laura T h110 South
" Lawrence (Raymonde) opr FRCorp h50 Larch
" Lawrence (Louise) h134 Hemlock
" Lawrence (Suzie) h429 First
" Leo mill opr r118 Rockland
" Leo (Mary) r662 Pleasant
" Leon E (Sophie) emp UStRy h1431 Pleasant
" Leonard (Dorothy) mech Frates Motors h147 Cedar
" Leonard emp Munson's r178 Chancery
" Leonard cost acct CSCo r350 Brock av
" Leonard (Mary M) emp Taunton h141 Purchase
" Leonard (Avara) h184 Coffin av
" Leonard (Eleanor) cabinet mkr 164 Rockland r do
" Leonard F bkpr Corp Bros r525 S Second
" Leonard J (Mary E) prop Leonard's Market h229 Hillman
" Leonard L(Irene)cabinet mkr Ace Cabinet Co r12 Ashley
" Leonard P (Mary) chauf Laurens Bros Inc h40 Winsor
" Leonel opr PCorp r136 Field
" Leonel (Barbara Anne) box mkr Prospect Box Co r48 Oak
" Leopoldina(Mrs Joseph H)mgr Cape Cod Fish Mkt h48 Washington
" Leopoldina Mrs h352 First
" Lillia Mrs tender N Mills r39 Thompson
" Lillian packer APCo r4339 Acushnet av
" Lillian Mrs h553 Dartmouth SD
" Lillian R Mrs mill opr h81 Bay Village
" Lionel r140 Bullard
" Lionel r136 Field
" Lionel A opr CDECorp r31 Babbitt
" Lionel J (Laura C) assembler ACorp h53 Rivet
" Louis student r92 Thompson
" Louis USA r64 Nelson
" Louis (Helen) art work NBDGCo h15 Kirby SD
" Louis F Jr(Gilda)opr GT&RCo r77 Hemlock
" Louis G (Mary M) ins agt Met Life Ins Co h47 Calumet
" Louis G Jr student r47 Calumet
" Louis S retired r48 Edward
" Louisa wid Myron h277 Purchase
" Louise med sec St Lukes Hosp r53 Oak
" Louise emp NB Fillet Co r201 Walnut
" Louise wid Jasper h401 S Second
" Lucille (Mrs Manuel B)clk Kresge's h186 Pleasant
" Lucy (Mrs Francis) spinner Fisk Rubber Co h106 Clara
" Lucy repairer ACorp r568 Brock av
" Lucy wid Joseph h122 Purchase
" Lucy F (Mrs Joseph G) clk NBDGCo res ND
" Lucy T (Mrs Manuel S) warper tender Fisk Mill h4 Transit
" Luella M (Mrs John C) mill opr h3 Abbott
" Lura P (Mrs Manuel) emp N B Laundry h20 Sheridan
" Lydia r775 First
" Lydia (Mrs John J) emp KMill h51 Rivet
" Lydia W wid Charles L h1194 Braley rd
" M Carmen(Mrs Franklin P)sten Andrews & Pierce Inc h97 Purchase
" M Isabelle r24 Bellevue
" Mabel opr HMfgCo h58 Rockdale av
" Mabel Mrs mill wkr WM h343 Cottage
" Mace (Germaine) r202 Hemlock
" Manuel mill opr r48 South
" Manuel (Sebastianna) mason h3 Puritan SD
" Manuel (Mary) h64 Nelson
" Manuel (Mary) spinner NB Rayon h48 Briggs
" Manuel (Alice) opr h605 Dartmouth SD
" Manuel USA r3 Puritan SD
" Manuel emp HMfgCo h500 S Second
" Manuel (Elsie) prop Sunkist Market h McCabe SD
" Manuel (Melvina) gardener h172 Caroline
" Manuel (Flora) h318 Hemlock
" Manuel (Rose E) emp Seaver W Fish Co h790 W Brock av (19)
" Manuel (Flora) painter h59 Collette
" Manuel r101 Coffin av
" Manuel prop The Balcony & Puritan Stores h587 Dartmouth SD
" Manuel (Mary) carp h83 Crapo
" Manuel (Mary) emp HMfgCo r8 Woodlawn
" Manuel retired h84 Earle
" Manuel (Cacilda) foundry wkr RC&B h 251 Purchase
" Manuel (Emily) h51 W Cove rd SD
" Manuel (Claudia) h48 Hemlock
" Manuel (Helen) chauf Dawson's Brewery r10 Weaver
" Manuel (Joaquina) retired h4 Tallman la
" Manuel r64 Acushnet av
" Manuel (Emelia T) h501 Rockdale av
" Manuel (Maria) prop Balcony Ice Cream Parlor h217 Tinkham
" Manuel (Marie) wvr HMfgCo h587 Dartmouth SD
" Manuel (Jennie) emp Nash Mill h127 Earle
" Manuel (Mary) supvr CDECorp h88 Cove
" Manuel (Irene) stevedore h99 Willard
" Manuel (Theresa) (Frankie's Service Station) r143 State

" Manuel (Adelaide) opr FRCorp h44 Stowell
" Manuel (Grace) opr HMfgCo h192 Division
" Manuel (Eugenia) dobbler tender Nash Mill h127 Earle
" Manuel (Eva) mill opr r68 Mott
" Manuel (Mary) third hand NMill h103 Jouvette
" Manuel Jr (Mary) mill opr GMCorp h209 State
" Manuel Jr mill opr r3 Puritan SD
" Manuel Jr (Leontine) prop Sylvia's Variety Store h68 Tinkham
" Manuel A (Nora) bkpr Swift & Co h198 Summer
" Manuel A (Sylvina P) mill opr GT&RCo h54 Oak
" Manuel A (Cecelia) emp RC&B h80 Bay Village
" Manuel A (Elsie) mill opr h12 Cleveland
" Manuel A (Eracema) emp Taunton h400 First
" Manuel B (Lucille) emp ACorp h1188 Pleasant
" Manuel C retired r1861 Purchase
" Manuel C (Mary) doffer KMills h73 Winterville rd
" Manuel C Jr h37 Winterville rd
" Manuel C (Mary) h20 McGurk
" Manuel D (Guilhermina) (Rivet St Garage) res SD
" Manuel E (Armenda) h15 Bourne
" Manuel E (Mary L) loomfixer HMfgCo h4 Delano
" Manuel E (Leonora) retired h154 Grinnell
" Manuel E (Mary) tender Kilburn h40 Hemlock
" Manuel E (Mary) mill opr r8 Woodlawn
" Manuel E (Ludvina) mech Atlas Tack Corp h312 Tinkham
" Manuel E (Louise E) photographer 251 Dartmouth h do
" Manuel E (Mary C) h86 Liberty
" Manuel F (Silvina B) mill opr USRCo h125 Rivet
" Manuel F (Mary A) carp h85 Carroll
" Manuel F Jr (Marie G) h124 Cove
" Manuel G (Rose) h579 First
" Manuel G (Rose) h427 S Front
" Manuel G bobbin boy Butler Mill r33 McCabe
" Manuel G (Evangeline) emp Celeste Handbag Co h27 Hicks
" Manuel H farmer r72 Oak
" Manuel J (Mary R) foreman NBG&ELCo h30 Coolidge SD
" Manuel J (Mary F) opr GMCorp h279 Hemlock
" Manuel J retired h30 Viall
" Manuel J (Marie V) chauf David Duff & Son h577 Belleville av
" Manuel J (Mary E) emp RC&B h46 Valentine
" Manuel J Jr (Rose) photo engr Standard Times h112 Tremont
" Manuel M retired h133 Jenny Lind
" Manuel M opr h696 First
" Manuel M Jr lab r71 Jouvette
" Manuel M Jr r133 Jenny Lind
" Manuel O (Elsie) mill opr h12 Cleveland
" Manuel O (Frances) mill opr Paxon Fab h39 Hemlock
" Manuel P fisherman r48 Clifford
" Manuel P chauf Park Cab r30 Kane
" Manuel P (Anna C) emp MTD&MCo r84 Carroll
" Manuel P (Laura) mgr Vera Bowling Alleys h20 Sheridan SD
" Manuel P (Beatrice) lab h73 Nelson
" Manuel R (Rita R) seaman NB Steamship Co h89 Nelson
" Manuel R bartender NB Hotel r16 2 Davis
" Manuel R emp City of NB r YMCA
" Manuel S mill opr h112 Frank
" Manuel S (Jennie) prop Veterans Tavern h34 Milford
" Manuel S (Lucy T) lab NB Water Dept h4 Transit
" Manuel S (Rose) opr h209 State
" Manuel T (Hannah M) emp MTD&MCo h138 Plymouth
" Manuel T (Isabelle) carp h4339 Acushnet av
" Manuel V (Mary V) truck driver h251 Dartmouth
" Margareda O Mrs h1013 Victoria
" Margaret (Mrs John M) stitcher NMills h69 Whitman
" Margaret (Mrs Albert) office wkr h790 E Brock av (22)
" Margaret (Mrs John T) opr KMill h41 Capitol
" Margaret T wid William h40 Highland
" Maria Mrs h122 Acushnet av
" Maria wid Virginio h7 Bliss SD
" Maria (Mrs Antone) emp KMill h42 Ashley
" Marianna hskpr 78 Court r do
" Marilyn mach opr CDECorp r84 Allen
" Marion wid Frank stitcher Abetta Sportswear r236 Purchase
" Marion A wid John A h126 Fair
" Marjorie winder CDECorp r1186 Pleasant
" Martin Jr mech r69 S Sixth
" Mary h46 Clifford
" Mary Mrs emp ACorp h201 Austin
" Mary wid Manuel h26 Stackhouse SD
" Mary r15 Clay
" Mary h400 S Second
" Mary stitcher Economy Blouse Co h7 Bliss SD
" Mary (Mrs Manuel C) emp GMCorp h20 McGurk
" Mary (Mrs Manuel J) spool tender US Rubber h46 Valentine
" Mary (Mrs Frank) clk MTD&MCo h25 Pauline
" Mary (Mrs Frank M) emp KMill h395 Orchard
" Mary (Mrs Frank Jr ) tube packer GT&R Co h5 Temple SD
" Mary (Mrs John) mill opr h1185 Cove av
" Mary Mrs mill wkr GT&RCo h592 Cottage
" Mary Mrs r359 Summer
" Mary Mrs r960 Peckham rd
" Mary Mrs r126 Thompson
" Mary N Mrs h48 Clifford
" Mary wid Frank winder tender KMill h inq do

Sylvia Mary wid Joseph J h22 Matthew
" Mary wid Louis F h77 Hemlock
" Mary wid Jesse emp QMills h567 First
" Mary r696 First
" Mary sten NB Venetian Blind Co Inc r16 Columbia
" Mary opr FRCorp r56 Hollyhock
" Mary Mrs emp St Luke's Laundry r14 Dunbar
" Mary wid John speeder tender KMill h331 Rivet
" Mary opr h58 Fair
" Mary (Mrs John) mill opr h1185 Cove rd
" Mary (Mrs John) opr HMfgCo h35 Briggs
" Mary (Mrs Leonard P) opr HCorp h40 Winsor
" Mary (Mrs Manuel) clk Silverstein's Dry Goods Store h48 Briggs
" Mary (Mrs Manuel) mill opr h83 Crapo
" Mary (Mrs Manuel C) spinner KMills h73 Winterville rd
" Mary (Mrs Manuel) winder tender h88 Cove
" Mary Mrs h92 Thompson
" Mary Mrs emp WM h74 Hope
" Mary Mrs stitcher NMills r41 Nash rd
" Mary Mrs h140 Davis
" Mary A Mrs winder KMill h59 Ruth
" Mary A wid Charles h206 Dartmouth
" Mary A wid John h145 Bonney
" Mary C (Mrs Richard F) opr GMCorp h26 Kane
" Mary D winder KMill h59 Ruth
" Mary D h21 Kane
" Mary D Jr r124 Deane
" Mary E r122 Purchase
" Mary F wid Manuel F h84 Allen
" Mary F Mrs h152 Washington
" Mary F (Mrs John) prop Model Beauty Shop h1077 County
" Mary G r86 Mosher
" Mary G wid John M h73 Brigham
" Mary G wid Joseph h28 Briggs
" Mary H wid Joseph A r176 Blackmer
" Mary L wid Manuel r54 Rivet
" Mary L (Mrs John G) mill opr GMCorp h81 Dunbar
" Mary L Mrs r3 Warwick
" Mary M (Mrs Anton P) mill opr GMCorp h30 Kane
" Mary N wid Augusto h80 County
" Mary P wid Antone h136 Field
" Mary P (Mrs Frank P) winder tender G Mills h19 Stackhouse
" Mary P wid Mariano P opr h30 Kane
" Mary R wid Manuel M h792A B Brock av (2)
" Mary Rose Mrs emp CDECorp h12 Ashley
" Mary T radio mkr St George Mfg Co r319 S Front
" Mary V Mrs opr h251 Dartmouth
" Matthew B (Leopoldina) sexton Grace Church h72 Oak
" Maud J (Mrs Joseph L) emp Home Laundry h89 Briggs
" Maude D Mrs r175 Purchase
" Meda R Mrs emp SMills h172 Hathaway
" Melina C emp C&Co h104 S Sixth
" Michael lab h rear 198 State
" Michael P (Hilda L) clk Perry Liquor Store h45 Lake
" Miguel (Eugenia) lab h65 S Sixth
" Mildred clk C&Co r178 Chancery
" Mildred r248 Field
" Mildred emp ACorp r16 Crapo
" Mildred E Mrs mach opr MTD&MCo h526 County
**SYLVIA MILDRED MC MULLEN (Mrs Everett R) treas A D McMullen Inc r58 Hedge Fairhaven**
" Mildred R sten Hawes Elec Co r306 Bedford
" Muriel (Mrs Arthur P) clk Browne Pharmacy Inc h139 Dartmouth
" Nancy Ann r65 S Sixth
" Natalie sten John Hancock Ins Co r91 Eugenia
" Natalie J student r46 Valentine
" Natalie R Mrs r181 Elm
" Nellie F hskpr r41 Orchard
" Nestor P treas Investment Supervision Inc res S D
" Nola M (Mrs Ronald A) eyelettering CDECorp h317 S Front
" Nora Mrs stitcher NB Clothing h63 Adams
" Nora M (Mrs Manuel A) cashier Star Store h198 Summer
" Norman J (Alice) pntr h16 Howard
" Norman P (Lena) h491 First
" Nue (Elsie M) repairman Ace Auto Body r48 Clifford
" Olive stitcher States Mfg Co r14 Hall
" Olive battery hand SMill h118 Whitman
" Olive wid Manuel F h101 Coffin av
" Olive H nurse NB Visiting Nurses Assn r101 Armour
" Olivia (Mrs Arthur) presser r6 Stapleton
" Olivia B sec Fullers r222 Allen
" Olympia wid Joseph h1361 Pleasant
" Otilia sten George H Young r111 Sagamore
" Palmeda stitcher MCCo r89 Nelson
" Palmira r1565 Phillips rd
" Paul A fisherman r792A B Brock av (2)
" Perpetua wid Frank h21 Babbitt
" Peter emp NBG&ELCo r352 First
" Peter (Theresa) chauf Battencourt h4 Spooner
" Peter M porter r8 Cannon
" Philomena wid Manuel h170 Dartmouth
" Philomena A r1151 Rodney French blvd
" Prudence wid Domingos h56 Hollyhock
" Rachael (Mrs Joseph) opr FCM h155 Tallman
" Ralph B USN r245 Purchase
" Raul bartender Pilot House Cafe r346 Orchard
" Raymond (Bernice) cashier A&P Tea Co r155 Hemlock
" Raymond (Florabell) funeral dir h159 Sycamore
" Raymond mill opr r77 Merrimac
" Raymond (Margaret) slsm h122 David
" Raymond r110 Rockland
" Raymond (Louise) h461 Bolton
" Raymond E (Margaret) emp Howland Linen Supply h122 David
" Raymond F (Hilda R) helper Lauran's Bros r190 Summer

" Raymond G mill opr r461 Bolton
" Raymonde (Mrs Lawrence) mill wkr FR Corp h50 Larch
" Richard (Hilda) shipping clk St George Mfg Co h39 Independent
" Richard (Ludwina) tender fixer GMCorp h28 Katherine
" Richard (Mary C) opr FRCorp h26 Kane
" Richard clk r39 Independent
" Richard C slsm New Haven Conn h51 Page
" Richard M mach MTD&MCo r138 Plymouth
" Richard M r4 Warwick
" Rita wid John J h13 Lucas
" Rita wid Joseph h310 Orchard
" Robert emp HMCorp r418 Church
" Robert (Gilda) r141 Field
" Robert J emp Norwood Furniture Co r12 Garfield SD
" Roger G r2062 Acushnet av
" Romeo (Florence) mill opr h283 Collette
" Ronald A (Nola M) patrolman NBPD h317 S Front
" Rose Mrs spinner h699 First
" Rose wid Clarence V h239 Park
" Rose packer CDECorp r89 Pleasant
" Rose (Mrs Edward) mach opr MTD&M Co h1 Oak
" Rose emp ACorp r411 Rivet
" Rose wid Clarence V h239 Park
" Rose E (Mrs Manuel) emp L S Eldridge and Son h790 E Brock av (19)
" Rose M elec wkr CDECorp r325 Dartmouth
" Rose V wid Manuel L h567 Dartmouth SD
" Roseline (Mrs Walter) emp KMill h235 Rivet
" Ruth battery hand HMfgCo r792 Brock av (2)
" Ruth fitter MCCo r346 Orchard
" Ruth mill opr r28 Viall
" Ruth E student r464 Rockdale av
" Salvador F (Elsie O) truck driver Regis Construction Co h68 Frank
" Sarah Mrs h57 Mechanics Lane
" Sarah (Mrs Alexander) mill opr GMCorp h31 Babbitt
" Sarah (Mrs Antone) waitress Green Diner h27 Larch
" Seraphin (Marianne) carp 27 Bourne h do
" Seraphine P (Anna L) social wkr Bureau of Old Age Assistance h103 Dunbar
" Shirley clk Merchants Nat Bank r139 Dartmouth
" Silvestre r475 Purchase
" Sophie Mrs emp Pearl Laundry h326 First
" Sophie (Mrs Antone M) fish packer Eastland Food Products h24 Katherine
" Sophie (Mrs Ernest) spinner KMills h24 Independent
" Sylvina P (Mrs Manuel A) opr Nash Mill h54 Oak
" Tetone r51 Austin
" The Tailor Fernando Sylvia prop 1014 Acushnet av
" Theo J Jr h15 Clay
" Theresa Mrs mill opr h150 Collette
" Theresa (Mrs John R) opr MTD&MCo h88 Sidney
" Thomas J Jr (Annie) fish wkr h140 Bullard
" Timothy (Alexandrina) opr K Mill 151 Apponegansett
" Victor (Mary) emp HMfgCo r581 First
" Victor G (Anita D) twister NMill h402 S Front
" Viola R (Mrs John J Jr) warper tender HMfgCo h236 Park
" Virginia wid Joseph J h168 Hemlock
" Virginia wid Manuel r41 Dunbar
" Virginia h56 Hollyhock
" Virginio (Dorothy) maintenance man MTD&MCo h255 Rockdale av
" Walter r95 County
" Walter prop Wally's Cleaners h237 Hillman
" Walter r57 Mechanics lane
" Walter D (Doris) slsm General Baking Co h237 Hillman
" Walter (Roseline) foreman Wam Fillet Co h235 Rivet
" Walter G (Mary) r97 S Sixth
" Wendal clk Union Foodland r16 Howard
" Wilfred (Irene) mgr Rainbow Cleaners r181 Richards
" Wilhelmina emp ACorp r165 Bellevue
" Willard A lab r165 Bellevue
" William (Gladys M) truck driver h82 Penniman
" William r170 Dartmouth
" William (Natalie) mill wkr r80 Larch
" William bartender Blue Gables r40 Highland
" William (Mary I) 3rd hand USRCo h103 Jouvette
" William (Mary) opr r434 N Front
" William G (Laura) truck driver h33 Crapo
" William H retired r110 South
" William J mach MTD&MCo h108 Grape
" William Jr r82 Penniman
" William Jr mach MTD&MCo r103 Jouvette
" William K (Alma C) dep sheriff 508 Pleasant (205) h222 Allen
" Zalmira clk Cherry's & Co r279 Hemlock
" Zilmira G (Mrs John C) spinner GMCorp h15 Circuit
" & Brown (George G Sylvia and D Webster Brown) grocers 518 Union
" & Teixeira (John S Sylvia and Mario H Teixeira) wholesale fruit 151 Blackmer
" —see Silva Silvia also Silver
Sylvia's Cafe John S Sylvia prop 294-296-298 Coggeshall
" Package Store Inc 497 Rockdale av prestreas Angelo Rego sec William Rego
" Patent Medicine Store Mrs Helen W Sylvia prop 499 Rockdale
" Variety Store Manuel Sylvia Jr prop 503 N Front
" Variety Gervazio T Silva prop 199 Hemlock
Symes Alice h125 Cove
" Harold (Marjorie) opr h326 Coffin av
" Marjorie (Mrs Harold) rubber wkr ACo h326 Coffin av
" Sydney (Mary M) emp RC&B r297 Emerson
Synott Joseph lndry wkr Hathaway Laundry h149 N Front

Synott William J opr Hathaway's Laundry r149 N Front
Sypek Albert gas service sta h136 Norman
" Henry auto mech r2085 Acushnet av
" Joanna nurse 2085 Acushnet a v r do
" Stanislaw (Anna) weaver HMfgCo h2085 Acushnet av
Sypien John (Mary) wvr Atlantic Mills h 118½ Cove
" Mary (Mrs John) speeder tender KMill h118½ Cove
Szabo Stephen J student r YMCA
Szafir Joseph R (Amelia) warper tender Priscilla Mill r8 Viall
" Stanley mill opr h30 South
Szala Adam (Josephine) clk GK Liquor Store h233 Mt Pleasant
" Albin tchr Clarence A Cook Sch r23 Willard
" Annie Mrs h25 Ashley
" Josephine (Mrs Karol) wvr PBLtd h23 Willard
" Karol (Josephine) wvr WM h23 Willard
" Stephen (Hedwig) dairyman Broad Meadows Dairy h181 Whitman
" Theodore r25 Ashley
Szarwienska Alexandra Mrs h432 Prescott
Szatek Eryk h9 Logan
" Katharine r9 Logan
Szatels Thomas (Anne) wvr Nash Mills h134 Collette
Szcygiel John (Katherine) emp CDECorp h38 George
" Katherine (Mrs John) emp Majestic Weaving Co h38 George
Szczek Genevieve J mach opr Coombs Mfg Co r3 Hampton ct
" Helen wid Stanley h3 Hampton ct
" Leoccadia office clk FCM r3 Hampton ct
" Phyllis winder ACorp r3 Hampton ct
" Walter opr GT&RCo r3 Hampton ct
Szczepan Adela sec Monarch Mill r72 Hathaway
" Anna Mrs h124 rear Sylvia
" Chester emp Dawson's Brewery pres Crimson Arrows Athletic Club r72 Hathaway
" John S (Kathryn) mach Soule Mill h91 Norman
" Joseph lab h56 Washburn
" Joseph F retired h247 N Front
" Kathryn (Mrs John S) clothroom HMfg Co r91 Norman
" Lawrence prop Edison Concrete Block Co res Fn
" Martin C (Honora) cleaner FCM h72 Hathaway
" Mitchell (Olga) mech CSCo h464 Sawyer
" Stanley (Stephany) textile wkr h9 Bullard
" Thaddeus wvr Nash Mills r72 Hathaway
" Walter F (Wanda) fish lumper h23 Valentine
Szczepanik Katherine Mrs emp Capitol Dress Mfg Co h21 Washburn
" Philomena mill opr KMills r21 Washburn
" Wlodystawa r21 Washburn
Szczur Adam (Brygida) wvr r510 Ashley blvd
" Albert (Stella) loom fixer HMill h232 Belleville rd
" John P lawyer 558 Pleasant (205) h510 Ashley blvd
" —see Sasor
Szela Annie Mrs mill opr h25 Ashley
" Frank (Genia) student h47 Logan
" Frederick fisherman r10 McGurk
" Isabelle (Mrs Stanley F) sewer r10 McGurk
" John wvr HMfgCo h10 McGurk
" Joseph (Stella) weaver GMCorp h48 Independent
" Stanley F (Isabelle) fisherman r10 McGurk
" Theodore emp NB G&ELCo r25 Ashley
" Walter (Eunice) presser Harmony Dress Shop h18 Ashley blvd
" Walter M (Jeannette M) carp h111 David
Szelag Helen M winder tender KMill r37 Emma
" Joseph (Mary) wvr GMCorp h37 Emma
" Josephine C clk Paul & Dixon r37 Emma
" Mary (Mrs Joseph) wvr PBLtd h37 Emma
" Thaddeus garage mech United Motors r37 Emma
" Walter clk CSCo r37 Emma
Szelgier Edward (Sophia) mach MTD&MCo r69 Whitman
Szeliga Boleslaw (Agnes) elec h289 Dartmouth
" Edward (Shirley) (Star Lunch) h497 Sawyer
" Helen wid Frank h47 Holly
" John emp RC&B r47 Holly
" Joseph emp RC&B h47 Holly
" Walter E (Mary) emp HMfgCo h96 Holly
Szklany Chester S (Eva M) mach opr CSCo r111 Penniman
" Edward (Bertha) meat cutter Swift & Co h30 Brewster
" Louis (Julia) lab h1 Clark
Szklarski John gas sta 1225 Plainville rd h do
" Louise clk JIPInc r1225 Plainville rd
" Stephen r1225 Plainville rd
Szlegier Alphonse mach MTD&MCo r15 Holly
" Boleslaw (Maryanna) mill opr NMill h15 Holly
" Ezeslaw (Genevieve) wvr HMfgCo h8 Tallman
" Genevieve (Mrs Ezeslaw) stitcher Elco Dress Co h8 Tallman
" Helen emp Silverman Mfg Co r15 Holly
Szocik Joseph (Mary) lab h237 Shaw
Szolik—see Szulik
Szubzda Emil h287 W Front
Szulik John F (Olive M) cost estimator h694 Brock av
" Mathiew J bkpr 35 Commercial r29 Viall
" Mary wid Joseph F h29 Viall
" Raymond (W Eileen) chief chemist APCo h168 Merrimac
" Stanley J (Victoria T) tech mgr Acushnet Process Co h37 Oaklawn
Szumoneski Pauline Mrs twister tender FCM r59 Hammond
Szumowski Lucien (Hedewedge) baker h195 Collette
Szwaja Michael (Clara) mach MTD&MCo r98 Kenyon
" Walter (Mary) mach opr r649 Brock av
Szydlowski Helena C tchr NBHS res N Dartmouth

" John A (Amelia) emp HMfgCo h220 Shaw
Szymanski Frank retired h11 Hampton ct
Szynal Albert foreman ACorp r153 Whitman
" Edward carp r153 Whitman
" Henry molder APCo r153 Whitman
" Lillian opr ACorp r153 Whitman
" Nellie Mrs h153 Whitman
Szyndlar Edward N v-pres DuAll Engineering Corp r177 Clifford
Szyndler Edward emp Dawson's Brewery r 1076 S Water
" Frederick F carp r170 Clifford

T & F RADIO & ELECTRIC CO Walter Tenczar prop 23 Holly
T & J Novelty Co Thomas F Manley Estate prop Mrs Anna K Foyi admn 418 Belleville av
Tabachnik Jacob (Priscilla) tchr guidance and placement NB pub sch h355 Arnold
Tabak Andrew (Adella) retired h9 Fulton ct
" George h35 George
Tabele Mary L Mrs h104 Branscomb
" Rose G h81 North
Taber Abram G h281 Elm
" Alden R (Beatrice G) emp CSCo h88 Clifford
" Alice r372 Cottage
" Alice Mrs r103 Clark
" Alice E wid William r103 Clark
" Alice G wid Albert M tchr A F Wood Sch h68½ North
" Anne J (Mrs Robert) clk Cooperative Bank h658 County
" Arthur E driver Ry Express r120 Florence
" Arthur W (Elizabeth M) taxi and shoe shine 158 Union h102 Arnold
" August M (Mary L) prop Taber's Variety h119 Walnut
" Bessie W prop The Nickerson House res Westport
" Betsy B wid John H h286 Mill
" Bradley M (Doris) emp CSCo h78 Morgan
" Charles retired r207 Middle
" Claira Mrs h168 N Front
" Clara r223 Maxfield
" Clara H bkpr C E Beckman Co r5 Weaver
" Clinton E (Ruby A) reed mkr Schmidt Mfg Co h155 Shawmut av
" Donald P (Gertrude) emp CSCo h371 State
" Edgar F retired h221 Pope
" Edward D (Margaret E) master mech GM Corp h5 Rockdale av
" Edward F h3 York ND
" Edward H emp MTD&MCo h309 Cottage
" Elizabeth wid Philip h40 Hemlock
" Elliot C (Louise D) (Tripp & Taber) h271 Hawthorn
" Elliot C Jr adjustor Gen Ins Adjustment Bureau r271 Hawthorn
" Everett H (Marjorie L) inst NB Vocational High Sch h13 Ryan
" Francis G prop Wright & Taber h5 Weaver
" Frank R (Florence R) foreman Ry Exp Agcy h120 Florence
" Frank T retired r176 Elm
" Franklin A mill opr NB Shuttle Co r286 Mill

**TABER FREDERIC H (Helen B) (Cook, Brownell, Taber & Sherman) v-pres New Bedford Storage Warehouse Co and pres Old Dartmouth Historical Society and Whaling Museum h141 Page tel 2-9418**
" Frederic H Jr industrial eng CDECorp r 141 Page
" Frederic (Jonna) chauf Taber Taxi r115 Whitman
" George A guard NB Inst for Savings h103 Clark
" George E lab r274 North
" George S h21 S Sixth
" George S opr NB Shuttle Co r286 Mill
" George T (Mabel G) mach opr CSCo r103 Clark
" Grandison R (Leona K) emp Atlantic Carton Co h43 Arch
" Harold aviation mech r62 Mechanics la
" Harry H (Elsie) side-walling Tilo Roofing Co r330 Cottage
" Helen emp Parson's Laundry r349 Cottage
" Henry T (Elsie E) roofer Tilo Roofing h330 Co Cottage

**TABER HENRY W v-pres Merchants National Bank of New Bedford h560 Rockdale av tel 3-0247**
" J Russell (Honora C) mach MTD&MCo h 366 Park
" Janet h47 Shawmut av
" Joan D clk Poor Bros r366 Park
" Kathryn C wid George cemetery attdt NB cemetery dept h20 Shawmut av
" Kenneth (Dorothy) slsm h195 Presidential Hts
" Leo hlpr r1041 Purchase
" Lillian Mrs tender SMills h7 Hazard ct
" Lillian F wid Frederick C h290 Union
" Lillian L student r7 Hazard ct
" Lloyd E (Helen F) dept head NB Voc Sch h2521 Acushnet av
" Marjory student r7 Hazard ct
" Mary E (Mrs William E) rope wkr h267 Austin
" Mary G Mrs h119 Walnut
" Mary L r119 Walnut

**TABER MASON M (Marion L) sales mgr American Mut Liability Ins Co of Boston sales mgr Allied American Mut Fire Ins Co branch mgr American Policyholders Ins Co and pres Young Men's Christian Association h196 Hersom**
" Mason M Jr student r196 Hersom
" Milton (Jane) bkpr James E McCarty h 402 Union
" Milton W (Edith) h84 Spring
" R Willis Jr reg repr Tucker Anthony & Co res Fairhaven
" Rae K (Esther B) dentist 34 Maple h do
" Ralph S (Esther J) cont 601 Shawmut av h do
" Ray A (Ruth P) acct Hathaway Mill h134 Arnold
" Richard D (Patricia) (Tripp & Taber) h51 Seventh

**TABER ROBERT (Anne J) asst treas New Bedford Morris Plan Co h658 County**
" Robert L r13 Ryan
" Rose L r286 Mill
" Russell S retired r5 Weaver
" Ruth F r172 Newton

Taber Sarah E wid William H h78 Durfee
" Thomas J slsm C F Wing Co r64 Potter
" Thos R (Sarah J) elec Atlantic Carton h 223 Grinnell
" Walter F (Mary I) boiler Firestone h209 Sycamore
" William E (Mary E) city employee h267 Austin
Taber's Inc Central Market and Grocery retail provisions 254-258 Union pres-treas William Hagen
" Variety August M Taber prop 125 Walnut
" —see Tabor
Tabet Antoine M (Marie A) retired h349 Clinton
" Henry M linotype opr Standard-Times r 349 Clinton
Tablas Arthur L USA r166 Clifford
" Edward (Margaret E) mill opr SMills h 166 Clifford
" Fannie G wid Samuel h32 Florence
" Frank (Louise) bell captain NB Hotel h11 Presidential Hts
" Hazel Mrs h1186 Pleasant
" Henry (Violet) counterman Colonial Spa h542 County (7)
" Joseph J retired r362 Pleasant
" Lillian chief clk NB Hotel r90 Hillman
" Margaret E (Mrs Edward) cloth insp Nash Mills h166 Clifford
" Mary h90 Hillman
Tabor Bertha A r13 Collins
" Ralph (Bernice) (New Bedford Luggage Co) res Fall River
" —see Taber
Tabrum Charles F J (Mary E) storekeeper Newport RI h143 James
Taffe Helen A buyer NBDGCo h6 Park pl
" Joseph P (Agnes C) emp City h191 Presidential Hts
" Margaret Mrs h34 Stapleton
Tafferty—see Lafferty
Taft Agnes Mrs r451 Orchard
" Emeline P wid George E h68 Maxfield
" Thomas J (Roberta) mach NBRCo h721 Kempton
Tagus Wholesale Grocery Corp 14-16 First pres Joseph Alcobia
Tahair Ezat (Sophia) emp NMills h50 Phillips av
" Richard USA r50 Phillips av
Taillon Mary cloth insp r1305 Acushnet av
**TAIT WILLIAM R (Marion) (King & Co) h295 Pleasant**
" —see Tate
Takach Annie wid Andrew h70 S Sixth
" Vincent J (Frances) emp MTD&MCo h 113 Clara
Talbot Albert (Hazel E) prop Talbot's Service Sta Fish Island res Fairhaven
" Armand J emp Ace Cabinet Corp r119 Mott
" Edith E r268 Middle
" Edna (Mrs Leo) stitcher Sol Mutterperl Inc h269 Belleville av
" Emma wid Samuel J r1174 Pleasant
" George L (Florina M L) prop Talbot's Shoe Store and shoe repairing 958 Brock av h119 Mott
" George R shoe repairer Talbot's Shoe Store r119 Mott
" Helen V Mrs h276 Collette
" Hilda M (Mrs Joseph A) clk C&Co h1101 County
" Homer E mach Quonset RI r142 Aquidneck
" James (Ellen) retired h15 Dudley
" Joseph (Rose) retired h831 Belleville av
" Joseph A (Hilda M) truck driver William St h1101 County
" Joseph E (Blanche A) buyer Star Store h142 Aquidneck
" Leo (Edna) doffer FCM h269 Belleville av
" Louis N (Angelina) h114 Presidential Hts
" Robert A emp ACorp r268 Middle
Talbot's Service Station Albert Talbot prop Fish Island
" Shoe Store George L Talbot prop 958 Brock av
Taletowicz Mary wid Adam h151 Princeton
**TALFORD MARY JOSEPHINE wid Frederick E supr social work Board of Public Welfare h10 Bay**
Talgo Asta B prop Asta's Dressmaking Shop h160 Elm
" Byrge fisherman r366 Pleasant
" Randi dressmkr Asta's Dressmaking Shop r160 Elm
Talley Frank Jr (Matilda L) emp NBG&EL Co h302 Elm
Tallman LaBrode & Rounseville (William Tallman, Leo L LaBrode and Clyde L Rounseville) architects 222 Union (508)
" Mary wid Samuel h278 Pleasant
" Murray M chiropodist 888 Purchase (501) r278 Pleasant
" Rescome W (Regina) slsm Driscoll Church & Hall h261 Palmer
" Ruth M wid Arthur S r261 Palmer
" William (Ellen H) (Tallman LaBrode & Rounseville) res Fairhaven
" William (Agnes) r152 Thompson
" —see Tolman
Tallon Joseph foreman r136 Deane apt 25
Talmage Archibald A (Helen L C) textile editor 575 Pleasant h100 Bedford
" Calvin C r100 Bedford
" Eric W student r100 Bedford
" Lucille H tchr C A Cook Sch h162 Park
Tamkun Lester (Margaret) fisherman h531 Purchase
Tangney Nicholas (Helen) emp CDECorp h 496 Brock av
Tanguay Armand R (Evelyn A) scale man RC&B h55 Presidential Hts
" Charles A (Florence M) slsm Happy Home Furniture h188 Weld
" Clement (Marie A) mill opr Sagmanco Inc h166 Hatch
" Elmer F (Sarah D) (Lafferty & Tanguay) h122 Pleasant
" Elsie Mrs h182 Deane
" Joseph (Simone) h182 Deane
" Louis (Irene) clk State Meat Market h131 Tallman
Tangue Francisco spinner NMills r80 Nash rd
Tanner Lora E wid Edwin H office wkr h792C Brock av (14)
**TANNER WILLIAM C (Ada F) mgr New Bedford Buick Co 26 Green res Fairhaven**

Tansey Thomas (Irene) installer NET&TCo r166 Clara
Taphilias Mabel J wid Paul h44 Lindsey
" Nicholas T (Stephanie J) lab r44 Lindsey
" Stephanie J (Mrs Nicholas T) office clk C&Co r44 Lindsey
Tapper Chas J (Flora) fisherman h201 Cottage
" Charles J (Mary) fisherman h29 Locust
" Flora (Mrs Charles J) bkpr CDECorp h 201 Cottage
" Robert fisherman r29 Locust
Taradejna Ignacy retired h323 Cedar
" William wvr WM r323 Cedar
Taraglia Alfred (Ada) retired h37 Reynolds
" Alvina r37 Reynolds
" Luke mill opr MCCo r37 Reynolds
Tardi Alphonse (Josephine) h3 Hazard ct
" Omer R (Simone B) printer F R h1527 Acushnet av
" Napoleon J (Marilda S) opr APCo h30 Welcome
Tardif Eugenie wid Calixt r974 Darling
" Gerard (Theresa) emp APCorp h115½ Bullard
" Henry (Bernadette) chauf Parson's Laundry h68 Clifford
" Joseph E C (Bertha M) prop Bike Shop h33 Trinity
Tardif's Bike Shop Joseph E C Tardif prop 36 Durfee
Tardiff Mary Mrs wvr Hoosac h221 Cedar Grove
" Romeo D slsm r120 Belleville rd
Tare Omar (Mary) mill opr WM h20 Tallman
Tarello Tile Co Inc pres Sheldon B Judson, treas-mgr Everett M Green 111 Willis
Targee Charles F (Mildred M) chauf UStRy Co h360 Cedar
" Charles F Jr USN r360 Cedar
Tarini Albina clk Giusti Baking Co r1366 Pleasant
" Arthur (Shirley) office clk Coca-Cola Botl Co h1316 Pleasant
" Joseph A (Maybelle) mach Newport h283 Cedar
" Primo (Eleanor) office mgr Giusti Baking Co h94 Parker
" Serafino (Anna) grocer 1913 Purchase h 1366 Pleasant
Tarle Ida (Mrs Jack) pres-treas Smith's Restaurant and Grill Inc h166 Ryan
" Jack (Ida) h166 Ryan
Tarpey Catherine wid Charles r344 Orchard
" Charles L (Diana) custodian Dartmouth St Sch h146 Rockland
" Daniel J retired r344 Orchard
Tarren Thomas I (Phoebe A) retired h15½ Viall
Tartiff Romeo lab h120 Belleville rd
Tasis Fermin M (Flora R) chef h68 S Sixth
Tasker C Melissa tchr C A Cook School h14 Harrison
" Estella R wid John E h259 Hawthorn
Tasker's Market (Walter R and Walter R Mitchell Jr) 145 Arnold
Tatakis Ariadne student r212 Maple
" George J student r212 Maple
" James G (Evelyn J) prop Colonial Spa h212 Maple
Tate Alexander chem APCo r110 Willis
" Andrew (Elizabeth M) retired h458 Mill
" Charles A (Laura) h55 Page
" Exilda (Mrs Robert C) mill opr h133 Bellevue
" J Edward (Lillian) emp APCorp r4 Hazard ct
" Laura (Mrs Charles A R) Tetrault's Beauty Salon h55 Page
" Mary h91 High
" Robert A student r133 Bellevue
" Robert C (Exilda) emp UStRyCo h133 Bellevue
" William (Emily) mach ATCo Fairhaven h590 Brock av
" —see Tait
Tatro Catherine maid NB Hotel r830 County
" Catherine Mrs maid NB Hotel h34 Willis
" Clifton student r95 Hathaway
" Delphine Mrs emp Goodyear Mills h337 Davis
" Jeannette C tying-in girl FCM h268 Tinkham
" Joseph J (Mary B) maintenance man My Bread Bakery h95 Hathaway
" Joseph Jr (Jeannette) mach Hathaway Fish Co h268 Tinkham
" Louise F r34 Willis
" Theresa winder CDECorp r95 Hathaway
" William T (Alice C) clk UStRyCo h119 Division
" —see Tetrault and Tetreault
Tattersall Alice T waitress h290 Acushnet av
" Dorothy tchr Acushnet av Sch r29 Buttonwood
" Farrow (Lucy E) retired h139 Presidential Hts
" Laura W wid Warren h29 Buttonwood
Tauteux Jeannette (Mrs Gerald) floorlady Wam Shirt Co h223 Belleville rd
Tavano Angelo C (Rose) emp SMills h49 Foster
" Annie wid Luigi h4 Clark
" Bernard (Rosella) mill opr r507 Ashley blvd
" Fiore A (Mary M) trucking 2301 Purchase h507 Ashley blvd
" Florence T (Mrs Roland R) clk C&Co r4 Clark
" Francisco (Irene) trucking 30 Adams h do
" Irene (Mrs Francisco) inserter CDECorp h30 Adams
" L Joseph (Mabel) trucking 4 Clark h do
" Roland R (Florence T) truck driver 4 Clark r do
" Rose (Mrs Angelo C) prop Rose's Beauty Salon h49 Foster
Tavano's Garage Fiarea Tavano prop c Deane and Purchase
Tavares Adelaide (Mrs Mario) stitcher Sharpe's Dress Shop h4 W Bliss SD
" Adolino (Wilhelmina) taxi driver r339 Rivet
" Alberta (Mrs Gilbert) stitcher Economy Blouse h9 Temple
" Alexander J lab r132 Sycamore
" Alfred emp Goodyear Rubber Co r378 Allen
" Alfred (Lillian) fixer Nash Mills h198 Norwell
" Alfred (Dominga) mill opr NMills r8 Howland

Tavares Alfred Jr h235 Sharp SD
" Alfred C retired r235 Sharp
" Alice (Mrs John P) stitcher Shappy's h124 Bonney
" Alvaro opr Dartmouth Mfg Co r87 Mosher
" Angelo (Cora) bus opr UStRyCo r251 Whitman
" Anthony (Lydia) lab MTD&MCo h23 Matthew
" Antone (Mary) wvr HMfgCo h815 S Water
" Antone emp Goodyear Rubber r63 Ruth
" Antone (Mary) emp HMfgCo h421 First
" Antone C (Gloria) upholsterer Bay State Furniture r75 Hathaway
" Antone J (Annie) lab h63½ Grinnell
" Antone R lab city NB r82 Frank
" Antonio (Marie) opr GMCorp h71 Swift
" Audrey (Mrs Neal J) beautician Ethel's Beauty Salon r305 Maxfield
" Bridget A (Mrs James M) emp NB Venetian Blind Co h94 Fern
" Carlos emp KMills r8 Harmony
" Caton (Mary) lab GMCorp h377 S Second
" Cecilia (Mrs David) bkpr Ballantine Co h224 County
" Charles S (Helen) emp GT&RCo h126 Fair
" Clotilde M r194 Blackmer
" Cosme spinner Fisk Mills r235 Sharp SD
" Damazia mill opr KMills r77 Katherine
" David (Olive) doffer FCM h476 S Second
" David (Cecilia) emp GMCorp h224 County
" David (Lillian) clk Lincoln's Mkt r483 Belleville av
" Dennis C (Mary) mach GMills h56 Alden
" Diamantina (Mrs Herculano P) stitcher Cove Dress h339 Rivet
" Domingos R (Eugenia) doffer FCM h476 S Second
" Domingos S (Evelyn) gen cont 293 Allen h do
" Dorothy r87 Jenney
" Edmond M student r81 Bay
" Edmund (Ñell) clk r56 Alden
" Edna M (Mrs Herbert C) cashier Foodland Inc h101 Bonney
" Edward r152 Whitman
" Edward clk People's Mkt r960 S Water
" Edward (Julia) r1042 Purchase
" Elizabeth (Mrs John J) laundry wkr St Luke's Hosp h8 Plymouth
" Emily Mrs clk GECorp r76 Lombard
" Ernest C (Victoria V) prop Doyle Square Restaurant h2 Briggs ct
" Eugene (Lillian) prop Sixth Street Garage h1 Bedford
" Eugene (Violet) h326 N Front
" Eugenia (Mrs Domingos R) spinner FCM h476 S Second
" Eugenia clk NBPD r476 S Second
" Evaristo (Angelina) mill opr KMills h194 Blackmer
" Evelyn (Mrs John) sparehand KMills r28 Sidney
" Feliciano V (Albina) lab Theo Loranger h 271 S Front
" Frances r960 S Water
" Francis B (Julia F) mach MTD&MCo h 313 Austin
" Francisco O (Branzelina) seaman h73 County
" Frank (Marie V) spreader Colonial Textile Corp r35 Smith
" Frank B (Rita) overseer HMfgCo h90 Penniman
" Gaudino (Mary S) lab h70 Jouvette
" George (Hilda) emp Dawson's Brewery h 29 Bliss SD
" George S presser r159 Purchase
" Gertrude (Mrs Manuel) stitcher Calvin Clothing Co h85 Sagamore
" Gilbert (Mary F) prop Walnut Cafe h13 Weaver
" Gilbert mach helper r21 Ashley SD
" Gilbert (Alberta) bus driver Almeida Bus Co h9 Temple
" Gilbert (Lillian) clk Dennis Jewelry h187 Division
" Henry emp Minute Men Club r163 Bay Village
" Henry L (Mildred) asst mgr 1039 Acushnet av h184 Washington
" Herbert C (Edna M) mill opr Fisk Cord Mill h101 Bonney
" Herculano P (Diamantina) carp h339 Rivet
" Hilda (Mrs George) stitcher Monarch Clothing Co h29 Bliss SD
" Hilda (Mrs John) stitcher Colonial Textile Co h205 Bonney
" Isabella wid Manuel h9 Edward
" Jacintho C (Caroline) carp h118 Fair
" Jack r231 Pleasant
" Jack (Isabelle) mill opr r29 Gosnold
" James painter r139 County
" James (Louise) gardener h59 Winsor
" James (Silvana) mill wkr KMills h1 Hemlock
" James M (Bridget A) opr RC&B h94 Fern
" Jayme (Evangeline) truck driver h570 First
" Jesse C (Frances) mill opr h18 Stapleton
" Joaquim M (Angeline P) foreman Greene & Wood r47 Cottage
" John seaman r18 Stapleton
" John (Hilda) nail mkr ATCo h205 Bonney
" John clk People's Mkt r960 S Water
" John (Hortincia) speeder tender GMCorp h482 Bolton
" John (Loretta) truck driver Hemingway Bros h41 Nelson
" John (Mary) emp WSRCo h412 First
" John (Evelyn) curing tires GT&RCo h28 Sidney
" John A (Mary L) barber shop 501 Kempton h291 Park
" John J (Elizabeth) cook Windsor Grill h 241 North
" John J (Elizabeth) cook St Luke's Hosp h8 Plymouth
" John M (Dionisia) truck drvr h359 Orchard
" John P (Mary) mill wkr FRCorp h74 Fruit
" John P (Alice) truck driver Eagle Oil Co h124 Bonney
" John R prop Tavares Radio Service h341 Dartmouth
" John S (Mary) mill opr h15 Richards SD

" John S (Mary A) prop Tavares' Oil Service h40 Rogers
" Jose (Theresa) emp HMfgCo h50 Dartmouth
" Jose R (Mary J) wvr HMfgCo r41 Rodney
" Joseph paper mill opr r49 Fair
" Joseph mill opr r202 Rivet
" Joseph student r779 S Water
" Joseph (Mary) mill opr SMills h89 Collette
" Joseph (Elvira) bartender h163 Bay Village
" Joseph Jr (Sylvina) lab h316 First
" Joseph Jr (Muriel) h125 Collette
" Joseph R Jr (Cecelia) mill opr h59 Sylvia
" Joseph S (Mary A) (Dartmouth Street Quality Market) r58 Short
" Jules (Emilie) yarn hlpr GMCorp h78 Osborn
" Julis r66 Oaklawn
" Julio (Julia) h326 S Second
" Julio retired r779 S Water
" Julio J (Flora E) retired r87 Jenney
" Lillian Mrs clk Enterprise Stores h99 South
" Lillian (Mrs David) examiner Monarch Clothing Co r483 Belleville rd
" Lillian mach opr CSCo r87 Jenney
" Lillian (Mrs Alfred) stitcher h198 Norwell SD
" Manuel retired h144 Division
" Manuel r377 S Second
" Manuel (Helen M) chauf Hiram Wheaton & Sons Inc h272 S Second
" Manuel (Mary) barber shop 278 Purchase h526 Bolton
" Manuel (Georgianna) opr h168 Bonney
" Manuel h144 Division
" Manuel (Mary F) barber 301 River h84 Scott
" Manuel (Emily) r152 Whitman
" Manuel (Gertrude) mill opr r85 Sagamore
" Manuel (Irene) mill opr GMCorp h72 Acushnet av
" Manuel (Mary) mill opr APCo h44 Roger SD
" Manuel (Pearl) h80 Mosher
" Manuel (Gertrude) h85 Sagamore
" Manuel C (Emily)opr Fall River h49 Fair
" Manuel M (Ethel) barber shop 163 William h81 Bav
" Manuel M (Rose M) lab HMfgCo h65 Prospect
" Manuel P (Laura) spinner r73 Forest
" Manuel P milkman r21 Ashley SD
" Manuel S r1057 S Water
" Manuel T (Justina) opr HMfgCo h960 S Water
" Margaret Mrs r112 Collette
" Margarida mill opr h112 Collette
" Marianiao wid Joseph h51 County
" Mariano (Georgianna) h152 Whitman
" Marie S wid William S h196 Earle
" Mario (Adelaide) cook Green Diner h4 W Bliss SD
" Mary stitcher r21 Ashley SD
" Mary wid Joseph R tender KMills h87 Mosher
" Mary (Mrs Gaudino) stitcher Grinnell Pajama Corp h70 Jouvette
" Mary Mrs opr Nash Mills h483 Belleville av
" Mary Mrs mill opr h12 Grandfield
" Mary Mrs h108 Winsor
" Mary wid Antone h77 Katherine
" Mary (Mrs Caton) spinner KMills h377 S Second
" Mary (Mrs Manuel) packer MTD&MCo h526 Bolton
" Mary A (Mrs John S) stitcher Youthcraft Clothing Co h40 Roger
" Mary B Mrs h235 Sharp SD
" Mary B Mrs h35 Morton ct
" Mary C wid Antone A r34 Dunbar
" Mary C hskpr r116 Bedford
" Mary D clk C&Co r132 Sycamore
" Mary I (Mrs Jose R) tying-in girl HMfgCo r41 Rodney
" Mary M mill wkr ACorp r359 Orchard
" Mary S wid Manuel R h506 Rivet
" Mary S (Mrs Gaudino) mach opr Bilt-Well Overall Co h70 Jouvette
" Myrtle wid Charles M h68 School
" Neal J (Audrey) r305 Maxfield
" Oil Service John S Tavares prop 40 E Rogers
" Olive (Mrs David) battery hand GMCorp h476 S Second
" Oliver chauf Diamond Taxi Co r87 Mosher
" Philomena C h18 Stapleton
" Phyllis r235 Sharp SD
" Priscilla wid John M r359 Orchard
" Radio Service John R Tavares prop 339 Dartmouth
" Rose wid John h779 S Water
" Rose C wid Manuel C h49 Fair
" Rose M (Mrs Manuel M) spinner HMfg Co h65 Prospect
" Theresa (Mrs Jose) elec wkr CDECorp h50 Dartmouth
" Urbano P h45 Nelson
" Wilhelmina (Mrs Adolino) stitcher r339 Rivet
" William fisherman h118 Fair
" —see Travers
Tavaria John M chauf David Duff & Son r71 Merrimac
Tavarro Francisco (Irene) mech h30 Adams
Taveira Arthur W (Billie E) slsm Park Motors Fn r313 Pleasant
" August C (Kathleen C) lawyer 7 N Sixth (2-3) h216 James
" Camila Mrs h313 Pleasant
" John M (Irene) emp D Duff & Son r71 Merrimac
" Joseph emp SMills r1042 Dutton
" Joseph Jr (Hazel) spare hand SMills h 1042 Dutton
" Theresa M r1042 Dutton
Taves Alfred (Irene) clk ACorp r87 Whitman
" Frank (Agnes) retired h46 Crapo
" Frank W (Ethel E) floor surfacer 127 Arlington h do
" Manuel F (Mary) fireman h87 Whitman
" Manuel F Jr mill opr Nash Mills r87 Whitman
" Olivia mill opr r46 Crapo
" Priscilla stitcher r46 Crapo
Taylor A Randolph (Doris) emp Fibre Leather Co h95 Branscomb
" Albert E (Sarah) emp G Rubber Co h1 Harmony
" Albert P (Helen) h61 Reynolds

Taylor Alban (Gertrude A) rooms 88 Mill h do
" Alden (Ruth) textile chemist NMills h574 Union
" Aleta Mrs emp Weatherproof Clothing Mfg Co r25 Crapo
" Alfred (Virginia M) prop Coffee Shoppe Wareham h13 Pope
" Alfred Jr mgr Coffee Shoppe Wareham r13 Pope
" Amelia wid Hayworth h219 Shaw
" Amos G (Helen) eng h216 Eugenia
" Ann K Mrs r230 Kempton
" Anne (Mrs Leslie T) bkpr Bochman's Ser Sta r28 Trinity
" Annie T (Mrs Hiram L) elec CDECorp h 39 Fair
" Archie (Annette) emp RC&B h841 Kempton
" Bessie (Mrs Harold I) mill opr SMills h200 Belleville rd
" Bessie L wid Walter J h103 Chancery
" Blanche F wid Samuel h61 Parker
" Catherine V h180 Richmond
" Clarence H (Ruth) insp h109 Durfee
" Clayton (Florence) supt A&P h602 Shawmut av
" Clayton Jr (Edna M) mgr A&P 184 Arnold h29 Oak
" Clifford mill worker WM r72 Peckham
" Donald B USN r13 Pope
" Dorothy M clk WM r237 Clifford
" Edith bkpr Norlanders r83 Query
" Edna (Mrs Harold) emp MTD&MCo h36 Dudley
" Edward mill opr h94 Willow
" Edward G (Elizabeth M) inst NB Voc High Sch h120 Sycamore
" Eliza Mrs h946 Brock av
" Elizabeth Mrs h20 Marvin
" Emelia wid Simon prop Phoenix House 442 County h do
" Ernest (Grace) mach opr KMills h140 Shawmut av
" Ethel A Mrs prop Ethel's Beauty Salon h7 Spruce
" Eva wid William h2300 Acushnet av
" Florence wid Thomas J h556 Brock av
" Florence wid John E emp CDECorp h810 Brock av
" Floyd W (Evelyn P) fisherman h305 Cedar
" Frances wid Joseph h72 Peckham
" Frances J clk Enterprise Stores Inc r652 Shawmut av
" Francis J (Ida) opr FCM h103 Clifford
**TAYLOR FRANK C (Helen M) treas-gen mgr Frank C Taylor Inc Fairhaven h190 Kempton**
" Frank L (Georgene) truck driver J Cohoolan h23 Milford
" Frank S treas Frank S Taylor Inc h45 Chestnut
" Frank S Inc used cars 1476 Purchase treas Frank S Taylor
" Frederick (Mary) mill opr HMfgCo r14 Salisbury
" George mech r20 Welcome
" George retired h834 Brock av
" George D retired r33 Atlantic
" George S (Elizabeth) h325 Middle
" George T (Gladys) h28 Concord
" Gertrude emp Pierce Mill h286 Union
" Gladys M pub health nurse r61 Parker
" Harold (Edna) emp MTD&MCo h36 Dudley
" Harold I (Bessie) knotters hlpr SMills h 200 Belleville rd
" Harriet A h240 Maxfield
" Helen M (Mrs Herbert) clk-sten NB Water Dept h61 Reynolds
" Henry (Agnes) eng ACorp h82 Durfee
" Herbert (Helen) fireman NB Bldg Dept h 61 Reynolds
" Hiram L (Annie T) clk 558 Dartmouth av h39 Fair
" Ida N tchr violin 403 Allen r do
" James A (Edna) mach opr Hargo Mill h15 Presidential Hts
" James A (Mary J) mill opr h138 Davis
" James H (Theresa) prop City Supply Co and public acct 1133 Purchase res Fairhaven
" James H (Ellen) wvr SMills h479 Cedar Grove
" James W (Annie) wvr Nash h239 Eugenia
" John (Jane) mill opr FCM h210 Tinkham
" John (Mary) retired h77 Presidential Hts
" John retired h327 County (16)
" John J (Eva M) prop Crown Laundry h42 Pinette ND
" John J (Alice) mach h1480 Sassaquin rd
" John J (Annie G) clk 25 Nauset h624 Cottage
" John N emp Babbitt Steam Specialty Co r86 Court
" John R (Eleanor) h237 Clifford
" John R Jr US Marines r237 Clifford
" Joseph emp KMills r122½ Cove
" Joseph (Annie) slasher tender RMInc h83 Query
" Joseph (Elizabeth) retired h679 Brock av
" Kenneth (June) fireman NBFD h110 Rodney
" Kilian J (Alice) r197 Middle
" Lee Mrs r567 Coggeshall
" Leslie mach r28 Trinity
" Leslie T (Anne) clk First Nat Stores r28 Trinity
" Leta Mrs r Coggeshall
" Lillian (Mrs Richard M) cloth insp WM h72 Oaklawn
" Lois M tech Bedford Process Co r427 Chancery
" Lois M sec Walsh & Bentley r602 Shawmut av
" Margaret Y sec Washington DC r42 Pinette ND
" Martha E wid Daniel S r45 Chestnut
" Mary h96 Ruth
" Mary clk WM r2300 Acushnet av
" Mary wid Saul h403 Allen
" Mary (Mrs Frederick A) clk Ann's Dress Shop h14 Salisbury
" Mary P r223 Walnut
" Mary S wid John E r193 Middle
" Melvin D (Mabel C) clk h58 Mt Vernon
" Mildred wid Norman W r66 Mt Pleasant
" Mildred O sten Paul & Dixon r602 Shawmut
" Mildred wid Norman W r66 Mt Pleasant
" Milton F (Vivian) wvr HMfgCo r109 County
" Norman W Jr student r66 Mt Pleasant

**Chas. S. Ashley & Sons, Inc.**
**Insurance** TEL. 7-9411 11-13 N. SIXTH ST.

" Normand I student r42 Pinette ND
" P Bert (Eleanor M) prin clk NBPD h134 Park
" Ralph E (Marion A) foreman J C Rhodes & Co h927 Chancery
" Ralph E Jr emp Normandy Print Co r427 Chancery
" Raynor (Doris M) fireman NBFD h65 Durfee
" Richard opr Nash Mills r20 Welcome
" Richard J (Ethel) retired h22 Reynolds
" Richard M (Lillian) emp RC&B h72 Oakland
" Richard S (Norma) oiler FCM r1½ Warwick
" Robert S USA r61 Parker
" Ronald (Etta) lab PO h269 Adelaide
" Ronald mill opr ACorp r219 Shaw
" Samuel G USN r61 Parker
" Samuel O r133 Atlantic
" Sophie sec Strand Leather Goods r403 Allen
" Square Shoe Shine Parlor (Oscar Dagenais Jr and Manuel Raposa) 1894 Acushnet av
" Therese clk WMill r2300 Acushnet av
" Thomas (Mary) retired h84 Rodney
" Walter (Adelaide) insp UStRy Co h611 Maxfield
" Walter r151 N Second
" Walter (Jane) retired h117 Mott
" Walter (Annie) retired h122½ Cove
" Walter H (Doris) fireman NBFD r556 Brock av
" William lab r122½ Cove
" William (Eliz M) opr h20 Welcome
" Wm (Elizabeth) mach opr Dexter P Lilly Co h20 Welcome
" William H (Eliz E) prop Sullivan Funeral Home h494 County
" Wright (Zillah) retired h165 Butler
Tazell Suzanne maid 16 Anthony r do
Tchorz Alice V r437 Cedar Grove
" Leonard F r98 Clark
" Victoria wid Joseph h437 Cedar Grove
Teachman Albert G (Lizzie K) guard NB Inst for Savings h143 Rounds
" Ernest G S (Inez L) retired h20 Gaywood
" George H clk Peoples Market r60 Thomas
" Melissa wid Herbert h39 Bay
" Raymond (Margaret) emp Goodyear r209 Walnut
" William I (Lillian) emp PS&Co r16 Salisbury
**TEEHAN JAMES T (Theresa) v-pres St George Mfg Co res West Paris Maine**
" Josephine Mrs r620 Purchase
" Theresa (Mrs James T) (C Eight Laboratories Holding Co) res West Paris Me
Tearr Anna M wid J James h249 Elm
" Sarah h270 Middle
Tebbutt Ada h207 Caroline
" James (Rosetta) h205 Caroline
Teczar—see Tenczar
Ted's Haberdashery Theodore E Pageotte prop 1765-1767 Acushnet av
" Market Tadeusz Wilusz prop 159 N Front
Teel Annie L wid William L r1 Homer
Tefft Arnold (Alice) acct American Thread Co h62 Thomas
" Arnold H (Sarah A) plumber h41 Pinette ND
" Lawrence H (Grace S) emp Mont Electric Co h163 Aquidneck
Tegue Miguel A retired h262 S Frank
Teireira Anthony clk Stop & Shop r183 Phillips av
" Apolinia (Mrs Manuel) spinner N Mill h 183 Phillips av
" Richard fisherman r71 Nash rd
Teivera Diana Mrs mill opr h188 Church
" Joseph r188 Church
Teixeira Alfred (Anne J) clk Tommie's Mkt h162 Arnold
" Alfred (Florence) musician h935 County
" Alfred (Rose) mech h317½ Hillman
" Alice presser Perfection Laundry r21 Winsor
" Alvaro S shoe repairing 381 Cedar h do
" Amadeau S (Esther C) blacksmith Donat Covet h205 Rockdale av
" Aniceto A (Patricia) mill opr h233 Sawyer
" Anna wid Manuel h31 Page
" Anna C wid Joseph h470 Sawyer
" Annibal r137 Acushnet av
" Anthony (Deolinda) slsm r51 Matthew
" Anthony P insp GT&RCo r28 Sidney
" Antone (Adeline) mill opr h26 Merrill
" Antone r134 County
" Antone (Rose) mill opr FCCo h306 Nash rd
" Antone R retired h472 S Second
" Antonio A spooler Fisk Cord Co r470 Sawyer
" Antonio V (Elvira) drill insp MTD&MCo h566 Summer
" August Jr carp r92 Winterville rd
" Augusta L bkpr Jonathan Handy Co r205 Rockdale av
" Beatirce stitcher MCCo r155 Whitman
" Carlos H (Maria) weaver Pierce Bros Ltd h450 S Second
" Charles (Dolores) mill opr h164 Church
" Conceicao (Mrs John P) stitcher MCCo h44 Independent
" Deolinda folder r51 Matthew
" Deolinda (Mrs Joseph) spinner N Mill h 309 Earle
" Dorothy emp JIPInc r92 Winterville rd
" Dorothy sten Duff & Son r112 Mt Pleasant
" Edward (Rosa) boardcarrier JIPInc r193 Coffin av
" Edwin (Mary) opr GT&RCo r175 Acushnet av
" Eluira (Mrs Antonio V) presser Home Home Washng Co h566 Summer
" Emily emp Standard Times r31 Page
" Emma (Mrs Manuel) cleaner FCM r219 Princeton
" Ermenia mill opr r64 Winsor
" Evelyn M (Mrs Marion H) clk 218 Rockdale av r180 Potomska

Teixeira Frances wid John h121 Hope
" Francisco (Mary) h319 S Second
" Frank Jr mill opr r128 Nash rd
" Frank G (Mary) tailor Sagmanco Inc h58 Arlington
" Frank (Rose) prop Ashley Blvd Shoe Repair h290 Shaw
" Frank (Viola M) h654 S Watch
" Fredk (Justra) speeder tender FCM h219 Acushnet av
" Hazel emp ACorp r289 Hersom
" Helen (Mrs Manuel) mill opr h116 Hope
" Henrique mech N B sch dept r134 County
" Henry (Adelina) painter Pacheco Painters r13 Scott
" Henry (Catherine C) painter NB School Dept h134 County
" Hermina opr KMills r60 Winsor
" Ida R emp GMCorp h451 Purchase
" Isabel (Mrs Peter) factory hd h48 Oak
" James (Olive E) prop Economy Bakery h103 Davis
" Jenny floorlady Celeste MfgCo r324 Pleasant
" Jesse W student r31 Page
" Joaquim (Aurora) trucker Hilland Cutler Co h61 Deane
" Joaquim (Christina) spinner FCM h287
" John R (Arminda) h319 S Second
" John (Rose) picker tender FCM h231 Church
" John F (Christine) mill opr h225 Court
" John P (Conceicao) Morris Glaser Glass Co h44 Independent
" Jose (Marlene) barber 476 Belleville av h73 Collette
" Jose (Olivia) carder Nash Mills h399 Belleville av
" Joseph opr GT&RCo r175 Acushnet av
" Joseph (Deolinda) double tender N Mill h 112 Mt Pleasant
" Joseph (Josephine) clk Red & White Mkt h35 Hollyhock
" Joseph (Mary) carp h974 Purchase
" Joseph (Viola) h20 Concord
" Laura folder Mass Shirt MfgCo r61Deane
" Laura r116 Hope
" Lillian opr ACorp r21 Winsor
" Louis clk 123 Dartmouth r125 Dartmouth
" Louis r116 Hope
" Louis mech Quonset RI r92 Winterville rd
" Lucinda emp ACorp r289 Hersom
" Madeline stitcher Youth Craft Clothing r536 Church
" Manuel (Mary) retired h12 Lombard
" Manuel (Angelina) (Three Mile Limit) h 127 Hope
" Manuel (Mary) retired h305 Central av
" Manuel (Apolinia) retired h183 Philips av
" Manuel (Helen) carder Nash Mills h116 Hope
" Manuel (Mary) emp FCM h101 Collette
" Manuel income tax consultant r26 Merrill
" Manuel (Violet)mill opr FCM h88 Hathaway
" Manuel (Emma) prop Teixeira Grocery Store 281 County r219 Princeton
" Manuel h109 Collette
" Manuel (Olive) emp H Mills h42 Jenkins
" Manuel C (Emma) prop Washington Sq Mkt h219 Princeton
" Manuel G mill opr r26 Merrill
" Maria Mrs fish skinner Homer's Wharf r 504 S Water
" Maria wid John h536 Church
" Marianna wid Manuel carder Pierce Bros Ltd h155 Whitman
" Mario fish cutter r61 Deane
" Mario H (Evelyn M) (Sylvia and Teixeira) r100 Potomska
" Mary clk APCorp r566 Summer
" Mary Mrs h33 Bay Village
" Mary Mrs h494 Nash rd
" Mary stitcher Grinnell MfgCo r155 Whitman
" Mary (Mrs Manuel) winder tender S Mill h101 Collette
" Mary (Mrs Manuel) tender N Mill h12 Lombard
" Mary A (Mrs Pedro G) speeder tend K Mills r28 Sidney
" Mary R dom Boston Mass r219 Acushnet av
" Mary r76 Griffin
" Mary wid Frank h128 Nash rd
" Mary dom h273 Ashley blvd
" Mary wid Augusto C h92 Winterville rd
" Mary S wid Frank h71 Nash rd
" Milton USMM r11 North
" Olivia (Mrs Jose) spinner Nash Mills h399 Belleville av
" Paulina A stitcher Colonial Textile r219 Acushnet av
" Pedro (Marie V) painter A Pacheco h21 Winsor
" Pedro G (Mary A) speed tender FiskCord Mill r28 Sidney
" Peter S (Amelia) doffer FCM h574 Hathaway rd
" Peter (Isabel) truck driver h48 Oak
" Robert emp Stokely Bros r128 Nash rd
" Sebastian mill opr K Mill h11 North
" Valentine G (Maria) batteryhand r25 Adams
" Victoria emp ACorp r116 Hope
Teles Alice F bkpr ACorp r323 Tinkham
" Ferdinande emp N B Clothing Co r323 Tinkham
" Manuel Jr machine opr ACorp r323 Tinkham
" Solina wvr WM r164 Query
Telesmanick Angelo boat builder r51 Frederick
" Charles J (Olivia) section hand Kilburn Mills r41 Potter SD
" Elaine (Mrs John A) sten h156 Clara
" John (Stella) emp USRCo h40 Ashley
" John (Elsie) boss picker Dartmouth Mill h51 Frederick
" John A (Elaine) dye house opr K Mill h 156 Clara
" Leo J (Alma) foreman Palmer Scott Corp h124 Frederick
" Olivia J (Mrs Charles J) clk NBDGCo res S Dartmouth
" Stella (Mrs John) winder USRCo h40 Ashley
" Thomas Jr (Helen) h820 S First
Teletzke Edward E (Dorothy) emp Wachang Mills h187 Crapo

Cherry & Co. The Style Center of Southern New England
Purchase & William Sts. Tel. 5-7881

Telford Alice (Mrs Chas) mill wkr FCM h141 Peckham
" Charles G (Alice E) radio repairman Standard Elec h141 Peckham
Telles Alex J (Mary G) emp Fisk Mill h125 Nash rd
" Alice emp ACorp r323 Tinkham
" Ferdinanda stitcher r323 Tinkham
" Genevieve (Mrs John C) wvr GMCorp h 499 Bolton
" James (Hilda) elec Standard Electric h211 Church
" John C (Genevieve) carp h499 Bolton
" Lillian bkpr r499 Bolton
" Manuel (Filesadi) lab FCM h323 Tinkham
" Mary G (Mrs Alexander) emp Fish Mill r125 Nash rd
" Norman student r499 Bolton
Telliere Pierre (Albina) mill opr N Mills h11½ Nye
Tello Albert r114 Nash rd
" John (Mary) retired h114 Nash rd
Telo Dolores (Mrs John) emp Narragansett Shirt Co h82 Kenyon
" John (Dolores) h82 Kenyon
Tema Jesse retired h180 S Second
Temple Mary W wid William H opr NET&T Co h341 Cottage
Tenczar Frank (Dorothy) h106 Beetle
" Helen winder NBRCo r315 Summer
" Joseph (Mildred) slsm h315 Collette
" Joseph S (Constance) carp r2310 Acushnet av
" Katherine Mrs weaver Wam h106 Brook
" Walter (Stella) prop T&F Radio & Electric Co h23 Holly
" Wanda cutter Winfield Mfg Co r106 Brook
Tenney Rollin W slsm h44 Seventh
Tenreiro Gregorio (Olive) bartender 721 S Water h73 Washington
" Lillian opr GMCorp r73 Washington
Tepper Byron S student r634 Union (9)
" Murray E (Rose) ins agt h634 Union (9)
" Rose (Mrs Murray E) (Byron's Dress Shop) h634 Union (9)
Teque Frank emp N Mill r262 S Front
" Miguel h262 S Front
" Pedro h74 School
Teran Morris (Annie) tailor 1548 Acushnet av h354 Arnold
Terkeltaub Abraham (Dora) mgr Dibby Gas Fall River r678 Union
" Winnifred emp Dibby Gas Fall River r678 Union
Terminal Barber Shop Ligouri Girard prop949 Purchase
" Hat Cleaning & Shoe Shine Parlor Theadore Alevizos prop 114 Kempton
" Operators Inc 1 King
" Taxi of New Bedford Inc 145 Middle pres-treas Anthony Arruda
Terra Alice (Mrs Joseph C) stitcher MCCo h 33 Katherine
" Anna mill opr HMfgCo r22 Rockland
" Blanche Mrs opr KMill r12 Babbitt
" Edith wid Joseph r416 Sawyer
" Edmond (Blanche) opr h106 Sagamore
" Florence r22 Rockland
" Joseph C (Alice) emp Acushnet h33 Katherine
" Manuel (Maria) retired h257 Belleville av
" Manuel (Emily R) carp Limas Contr Co h22 Rockland
" Rosaline S Mrs Indywkr Liberty Laundry h77 Dunbar
Terreira Manuel B sta attdt Al's Tydol Station r160 Earle
Terrell Laura C Mrs h99 Potomska
Terren Ernestine M r570 S Water
Terry Aime J (Mildred M) cabinet wkr Washburn's h205 Summer
" Clarence B (Marion) office clk Braley's Creamery r22 Green
" John (Mary T) pressman GMCorp h132 Division
" Mildred M (Mrs Aime J)caterer 205 Summer h do
Tertile Wood Products Co 2 Smith pres-treas Roy Noble
Terwilegar Fredk A (Esther R) prop The Sturtevant & Hook Co res Fairhaven
Teser Frank N (Lorraine) emp CH White h 204 Nash rd
" Jacob (Irene) tinsmith 253 Cedar h119 Reynolds
" Joseph J (Florence) slsm 232 Ashley blvd h344 Tarkiln Hill rd
Tessier Margaret wid Casper h73 Hathaway
" Alfred R student r233 Purchase
" Amanda wid Joseph h2829 Acushnet av
" Conrad C (Ethel G) dentist 103 Summer h do
" Desanger r250 Ashley blvd
" Donat (Laura A) mill wkr h172 Rivet
" Florian C retired h31 Calumet
" Ilene R (Mrs Jos N) prop Rialto Beauty Shop res Fn
" Joseph A mach MTD&MCo r2829 Acushnet av
" Lionel A (Anita R) prop Tessier's Pharmacy h125 Clark
" Mary wid Alfred h233 Purchase
" Oze (Laura) prop Rialto Theatre and prop Royal Theatre res 571 Dartmouth SD
" Paul C clk N Mill r103 Summer
" Robert V student r103 Summer
Tessier's Pharmacy Lionel A Tessier prop 518 Summer
Tetlow Arthur (Lillian) mill opr N Mill h14 Reynolds
Tetrault A Henry (Rose A) emp NMills h3959 Acushnet av
" Adelard r359 Summer
" Adelard (Angelina) r4 McGurk
" Adelard J (Rose P) h19 Collins
" Albert H Jr (Lucille C) mill wkr S Mill h32 Query
" Alfred J (Exilda) lab Bridgewater h171 Weld
" Amedee (Alice) h67 Lafayette
" Bernice garment wkr r193 Dawson

Tetrault Exilda (Mrs Alfred J)warper tender HM Corp h171 Weld
" Helen M Mrs h6 Ashley blvd
" Ida h85 Deane
" Lional (Eva) chef AHosp h61 Nash rd
" Lucille (Mrs Albert H Jr) mill opr S Mill h32 Query
" Marie (Mrs Wilfred) stitcher Monarch Mills h1061 County
" Norman (Mary) emp Auto Electric Co h h157 Hathaway
" Norman G (Mary) wvr HMfgCo h323 Summer
" Ovila (Mary Anna) carp h2295 Acushnet av
" Robert A USA r135 Bullard
" Rose P (Mrs Adelard J) prop Rosemary Beauty Salon h19 Collins
" Wilfred (Louise) mill opr h41 Nye
Tetreault Adele wid Fredk h48 Fielding
" Albert dye mkr JC Rhodes Co r49 Worcester
" Albert J (Lucille) carp h127 Perry
" Albert J (Anna) landscaper h392 Shaw
" Alderic (Aurore) loom fixer HMfgCo h287 Shaw
" Alfred clk Thom McAn r287 Shaw
" Alfred (Yvonne) mill wkr Soule h227 Eugenia
" Alfred E (Cecile) rubber mixer APCo r49 Worcester
" Alfred J (Exilda) lab ATCo h171 Weld
" Alphee retired r78 Nye
" Antonio (Anna) emp Pearl Laundry h190 Coffin av
" Armand (Regina) truck dr Federal Motors Trans Co h889 Chaffee
" Arthur (Eliz) barber shop 1063 Purchase h274 Weld
" Arthur C J (Theresa M) clk Mass Steamship Lines Inc h274 Weld
" Arthur J (Odna M) groc 804 Belleville av h do
" Arthur r156 Ashley blvd
" Beatrice wid Romeo attdt nurse h130 Tinkham
" Bernard J r21 Branscomb
" Bernardette stitcher Economy Blouse Co r 193 Dawson
" Blanche wvr Pierce Ltd h73 Deane
" Charles A student r274 Weld
" Chas W H mill opr GMCorp h23 Warren
" Cora R emp W Mills r252 Central av
" Cordelia wid Alfred h rear 148 Tacoma
" Dora (Mrs Philias)prop A-1 Beauty Salon h49 North
" Dosia wid Albert spinner WM h38 Myrtle
" Edeas (Rose) carp h21 Branscomb
" Edmond E r28 Ashley blvd
" Edmund (Louise) weaver h171 Coffin av
" Edward J Jr (Florence) pressman APCo h 49 Worcester
" Emile (Eva) retired h101 Nye
" Evangeline M wid Alfred h455 Belleville av
" Evelyn twister FCM r51 Worcester
" Exilda (Mrs Alfred J) warper tender HM Corp h171 Weld
" Felix H (Eva) watchman NB Storage Warehouse h142 Query
" Felix M clk A&P Tea Co h142 Query
" Frank G (Georgianna P) stmfitter Providence RI h34 Robeson
" George prop Pleasant View House h271 Pleasant
" George h85 Deane
" Hector carp r48 Fielding
" Hector (Jeanne) wvr Nash Mill h156 Belleville rd
" Hector (Marie L) painter 156 Ashley blvd h do
" Henry cook Bridge Diner r9 Rodney French blvd
" Henry L (Floretta) retired h133 Bullard
" Jeannette h108 Rivet
" Jeanne (Mrs Hector) prop Jeanne's Beauty Shop h156 Belleville rd
" Jos A (Yvonne) doffer S Mill h1872 Purchase
" Joseph r1151 Rodney French blvd
" Joseph (Roseanna) general hand Nash Mills retired h51 Worcester
" Josephine wid Eugene h1043 Beckett
" Lorenza r48 Fielding
" Louis A (Priscilla) h40 Worcester
" Louis retired h33 Blackburn
" Lucien J r67 Lafayette
" Ludger P (Annie) retired h237 Weld
" Napoleon J (Eva) mill opr Atlantic Mill h260 Mt Pleasant
" Odilon (Agnes) h340 N Front
" Ovide E (Josephine A) truck driver Union Liquors h10 Ashley ct
" Pauline R emp ACorp r190 Coffin av
" Philias (Dora C) rooms 49 North h do
" Philodore (Jeanne) slsm McKesson & Robbins h96 Nye
" Raoul J(Lillian) mach GT&RCo r229 Irvington
" Raymond (Lucille) emp Dawson's Brewery h 43 Branscomb
" Richard J (Stella) mill opr r190 Coffin av
" Robert A r81 Hillman
" Robert P emp Nash Mill r190 Coffin av
" Roland J r889 Chaffee
" Romeo J (Mary) h300 Earle
" Selime J (Dorothy) prop Giant Storage Battery Co res Fairhaven
" Stanislaw (Cora) emp W Mills h252 Central av
" Theresa student r34 Robeson
" Victor H mason h27 Mitchell
" Walter emp Jarry's Pharmacy r21 Branscomb
" Wilfred (Marie) carp h1061 County
" Wilfred (Alice) city lab h52 Hicks
" Wilfred (Louise) winder tender GES Mills h31 Nye
" Yvonne (Mrs Jos A) spinner S Mill h1872 Purchase
Tetreault's Beauty Parlor Mrs Merilda T Landry prop 1671 Acushnet av
" Beauty Salon (Agnes Hassey and Laura Tate 19 Mechanics La
Tetro—see Tetrault and Tetreault
Teves Alfred F (Irene) slsm RI h87 Whitman
" Arthur (Alda) slsm Butter Bread Baking Co r269 Bates
" Dorothy opr r46 Crapo
" Francelina nurse r19 Oaklawn
" Frank (Agnes) h46 Crapo
" John C (Mary) truck driver h176 State

# TEXTILE WORKERS UNION OF AMERICA

Affiliate of the Congress
of Industrial Organization

New Bedford Joint Board

450,000 Members in 39 States and Canada
15,000 Members in New Bedford

**Collective bargaining in the textile industry proves one thing dramatically. That is when there is mutual understanding of the problems of the worker and of management, and when there is a deep-rooted determination to make collective bargaining work, it works.**

TEXTILE WORKERS UNION of AMERICA
TWUA
CIO

# TEXTILE WORKERS UNION OF AMERICA

New Bedford Joint Board
888 Purchase Street
Olympia Building
Tel. 7-9367

GEORGE E. CARIGNAN
Director

BUSINESS AGENTS

Joseph C. Simas
Laurent Fauteux
Richard Percival
Rosario Potvin

JOINT BOARD OFFICERS

Manuel Fernandes, Jr. — President
Henry F. Johnson — Vice-Pres.
Charles Travers — Rec. Sec.

---

TWUA LOCALS

| | | | |
|---|---|---|---|
| 19 | Fisk Cord Mills<br>Charles Travers, Pres. | 590 | Hathaway Mfg. Co.<br>Manuel Caetano, Pres. |
| 30 | New Bedford Rayon Co.<br>Manuel Fernandes, Pres. | 593 | Wamsutta Mills<br>Manuel C. Simas, Pres. |
| 46 | New Bedford Cordage Co.<br>Henry F. Johnson, Pres. | 594 | Pierce Bros., Ltd.<br>Walter Koroski, Pres. |
| 46A | Lambeth Rope Corp.<br>Bruno J. Deom, Pres. | 595 | Soule Mill<br>Jacintho Pragana, Pres. |
| 46C | Alanjo, Inc.<br>Armand Fauteux, Pres. | 596 | Nashawena Mills<br>Joseph Ezyk, Pres. |
| 46E | Krim-Ko Corp.<br>Emerson Barney, Pres. | 597 | Nonquitt Mills<br>Rudolph Gley, Pres. |
| 588 | Gosnold Mills Corp.<br>Roderique Poineau, Pres. | 616 | Allen Company, Inc.<br>Arthur Souza, Pres. |
| 589 | Kilburn Mill<br>Ernest Rego, Pres. | 698 | Firestone Textiles<br>Joseph Rezendes, Pres. |

TEXTILE WORKERS UNION of AMERICA
TWUA
CIO

Oil Burners
Home Insulation
Call 3-1751

HATHAWAY OIL CO., INC.
NEW BEDFORD, MASS.

For
Fuel Oils
Call 3-1751

" Jos M (Marion) foreman Greene & Wood h139 Butler
" Olive opr r46 Crapo
" Mary Mrs r99 Norman
" Sophie opr h389 Bolton
" Wilbur J student r139 Butler
Tew Chas D retired h419 Kempton
" Earl W (Ellen I) welder Fall River r164 Maxfield
" Ellen I (Mrs Earl W) emp CDECo r164 Maxfield
Texeira Alfred D (Lucy) carp h16 Central av
" Anthony mill opr r28 Sidney
" Edward (Rosie) mill opr r193 Coffin av
" Elman P mailer Standard r121 Hope
" Eva (Mrs John) cloth insp HMfgCo r111 County
" Francisco (Emilia) h384 Kempton
" Frank (Rose) prop Ashley Blvd Shoe Repair h290 Shaw
" Frank (Sagmanco Inc) h28 Arlington
" John shipping clk CSCo r111 County
" John Jr (Florence) presser Bristol Clothing h344 N Front
" Joseph (Mary P) Presser NB Clothing Co h118 Bates
" Joseph (Virginia) mill opr h188 Thompson
" Lucy emp Northern MfgCo r16 Central av
" Marion Mrs r318 Purchase
" Mary (Mrs Joseph) mill opr h118 Bates
" Mary A (Mrs Pedro G) mill opr r28 Sidney
" Newton mill opr r188 Thompson
" Pedro G (Mary A) opr r28 Sidney
" Valentino mill opr r25 Adams
" Walter (Abelia) mill opr K Mill h27 Thompson
Textile Beverage Co Walter P Wojtuzewski prop liquors 1290 Acushnet av
**TEXTILE WORKERS UNION OF AMERICA CIO George E Carignan director (see New Bedford Joint Board TWUA-CIO) see insert opp name**
Tgualia Luiz Mrs h37 Acushnet av
Thacker Alice (Mrs George) bkpr Cape Cod
**THACKER GEORGE (Alice) pres Cape Cod Venetian Blinds Inc h70 Lucas**
" Phyllis bkpr United Motors r70 Lucas Venetian Blinds Inc h70 Lucas
**THACKERAY ALFRED R (Elsie M W) exec sec New Bedford Board of Commerce h19 Jonathan tel 2-0719**
" Margaret M h22 Hemlock
" Robert R (Janet L) slsm APCorp h41 Weaver
Thadeu Virginio S (Angelina) h49 Mitchell
Thatchell Elizabeth phone opr NB r469 Hillman
" George (Nora) fishman r469 Hillman
" George J (Betty) fisherman h51 Smith
Thatcher Charlotte A Mrs r290 Collette
" Chester H USN r960 S Water
" Florence Mrs r19 Atlantic
" James E (Lillian) emp MTD&MCo h82 Morgan
" Olive wid Nathan r202 State
" Phillis M emp W T Grant Co r82 Morgan
" Richard A r960 S Water
" Richard T (Winifred M) plumber hlpr Lawrence B Maxfield h4 Norton ct
" Robert (Jeanne) emp Swift & Co h41 Sycamore
" Ruth L wid Wm J r960 S Water
" William J (Frances B) paper cutter CDE Corp h960 S Water
Thayer Claude L (Charlotte W) retired h194 Park
The Daily News Publishing Co Inc publisher of Diario De Noticias (Portuguese Daily News)93 Rivet pres Joao R Rocha
Theberg Joseph (Alphonsine) retired r295 Cottage
Theberge Agnes Mrs h101 Bellevue
" Elsie (Mrs Wm J) packer K Mill h124 Potomska
" George S (Kathleen C) prop Pops Variety h924 Kempton
" John mgr Cercle Champlain Corp r644 Shawmut av
" Jos C (Millicent) projectionist Olympia Theatre h259 Field
" Joseph W emp Theo Loranger & Sons r101 Bellevue
" Omer motorman U St Ry h107 Sycamore
" Omer (Florence) fireman NBFD h13C Mt Pleasant Homes
" Omer F (Florence) NBFD h13 Mt Pleasant Homes
" Stephen F USN r107 Sycamore
" William J (Elsie) mill opr K Mill h124 Potomska
" William h86 Bedford
Theg Oscar R (Alma K) shoe wkr Freedman & Son h972 County
" Raymond H USA r972 County
" Richard H r972 County
Theodore Albert (Elizabeth) grocery clk Food Basket h507 Bolton
" Anna C (Mrs Robert E) stitcher Monarch Clothing Co r229 Park
" Anna M (Mrs Anthony) buyer C F Wing & Co h70 Dartmouth
" Anthony (Anna M) guard Stokley Bros h170 Dartmouth
" Antone (Maria) h48 Swift
" Ernest (Olive) lab h2 Water SD
" Joseph (Rose) truck driver h505 Rivet
" Joseph (Hilda) h631 First

Coal and Coke
HOLMES
EATS
OMES
Founded 1867
DIAL
5-7692

Theodore Jos (Mildred V) barber shop 509 County h229 Park
" Joseph(Mary) mill oprKMills h80 Winsor
" Manuel (Elsie) cutter Eastland Corp r138 Division
" Manuel (Natalie) emp So Auto Wreck h6 Park pl
" Natalie (Mrs Manuel) battery hand G Mills h6 Park pl
" Olive (Mrs Ernest) stitcher Monarch Clothing Co h2 Walter
" Robert E (Anna C) USN r229 Park
" William J emp CSCo r229 Park
Theriault Alfred emp Sea View Fish Co r8 Bolton rd SD
" Joseph H(Bertha E) emp CDECorp h981 Darling
" Marie Anne wid Arth h8 Bolton rd SD
Therien Alphonse (Dora) bar tender Drive in Club h194 Davis
" Alfred lab Pierce Bros Ltd h153 Clifford
" Blanche splicer FCM r153 Clifford
" Dora (Mrs Alphonse) spooler tender N Mills h194 Davis
" Joseph E (Blanche Y) motorman UStRy Co h214 Belair
" Oliana h254 Coffin av
" Ovila L (Laura) hslper Giusti Baking Co h986 Bristol
" Pauline A sten 60 Eighth r26 Fielding
" Philias I (Alberta) emp NET&TCo h125 Phillips av
" Raymond T prop MacKray's Drive in Restaurant Westport r194 Davis
" Yvonne r153 Clifford
Theroux Joseph M (Rose A) variety 433 N Front h do
" Marie A wid Adolph speeder tender K Mills h60 County
Therriault Ovide E (ThelmaV C) plumber South End Plumbing h573 Shawmut av
Therrien Alfred (Blanche) emp Pierce Mill h 153 Clifford
" Alfred E pharmacist 977 Acushnet av r89 Deane
" Arthur T (Marion) emp JIPInc h33B Mt Pleasant Homes
" Delia wid Eusebe T h89 Deane
" Donat (Mary) dr slsm NE Cleaners h421 Hawes
" Edmund H (Theresa M) lieut sta No 6 NBFD h33 Emma
" Florianna stitcher Eonomy Blouse r242 Davis
" Frederic G printer Taunton r102 Mt Pleasant
" Henry L (Margaret C) maintenance man GT&RCo h55 Bonney
" Herbert J (Madeline) h476 Cedar Grove
" Jeannette emp NMills r208 Shaw
" Joseph L (Delia) retired h56 Linden
" Leonard F (Irene) slasher tender Paxon Fabrics h225 Grinnell
" Lucien (Alice) mill opr Nash Mills h210 Cedar Grove
" Lucien mill opr GMCorp h42 Hollyhock
" Mabel (Mrs Sylvio) bkpr HMfgCo h36 Emery
" Paul E emp Normandy Print Co r56 Linden
" Roland (Doris) emp UStRyCo r419 Ashley blvd
" Sylvio (Mabel) change over HMfgCo h36 Emery
" Walter J (Bessie) overseer GMCorp h217 Grinnell
" William E (Medora) painter h325 Wood
Thexton Annie wvr h598 Coggeshall
" Francis wvr h598 Coggeshall
**THIBAULT ALBERT V (Doris I) prop Thibault Baking Co res 26 Hawthorn Fairhaven**
" Adelard (Philomene) wvr GMCorp h612 S Second
**THIBAULT BAKING CO Albert V Thibault prop 79-81 Clifford see p 82**
" Baking Co 1807A Acushnet av Mrs Antonia Quimet mgr
" Beatrice R finisher NB Venetian Blinds Inc r612 S Second
" Firmin J (Loretta) emp Newport RI h113 Hathaway
" Frederick (Alice) loom fixer HMfgCo h5 Abbott
" Irene Mrs h81 Beetle
" Irene E office clk Beckman's Boats & Accessories r124 Maxfield
" Laurent A r434 N Front
" Roland N (Christine) dr H P Hood & Sons 1560 Acushnet av h418 N Front
" Romeo (Albina) jan Continental Elastic Co h99 Hatch
" Rose M wid Joseph prop Blue Bird Card Shoppe h1671 Acushnet av
Thibeault Adelbert (Beatrice) prop Thibeault's Repair Shop h54 Rodney French blvd
" Albert (Bella) tr dr h232 Shaw
" Albert (Beatrice) wvr h54 Rodney French blvd
" Alex (Augustina) guard Stokely Food Co h14 Beetle
" Armand USA r54 Rodney French blvd
" Arthur (Beatrice A) h426 N Front
" Beatrice (Mrs Adelbert) mill opr Nash Mills h54 Rodney French blvd
" Beatrice (Mrs Arthur) dressmkr C&Co h 426 N Front
" Frederick (Sarah) maintenance man Hemingway Bros h1566 Acushnet av
" Frederick Jr r1566 Acushnet av
" Irene E bkpr 35 Commercial r124 Maxfield
" Jean (Irene) wvr r566 S Water
" Jean B mill opr HMfgCo r873 S Second
" Joseph (Annette S) bull dozer opr City h 82 Nelson
" Leo (Theresa) h County rd RD2
" Lucille Mrs sewer Kemper's Pocket Book r195 Brook
" Paul r566 S Second
" Raymond (Esther) emp Acushnet Process Co h34 Hazard
" Sylvia C Mrs h566 S Second
Thibeault's Repair Shop Adelbert Thibeault prop 17 Rodney French blvd
Thibodeau Alice (Mrs Norman) winder tender CDECorp r1040 Pleasant
" Anna wid Ephraim r359 Summer
" Henry (Phoebe) pattern mkr h30 George
" Norman (Alice) wvr HMfgCo r1040 Pleasant
" Rosanna wid Leon h847 Acushnet av

**HEMINGWAY BROS. INTERSTATE TRUCKING CO.**

**General Office & Terminal 438 Dartmouth St. Phone 5-7841, 5-7842 & 5-7843, see p 127**
**Daily Motor Trucking Throughout New England, New York and New Jersey**

" Wilmer wvr HMfgCo r1040 Pleasant
" William (Marjorie) emp ATCorp Fn r30 George
Thiery Ernest (Rose) dr Star Laundry h86 Church
" Rose (Mrs Ernest) clk Arlan's Dept Store h86 Church
Thilo Anna wid Frederick E h119 Maxfield
" Mabel R sten r119 Maxfield

**THIRD DISTRICT COURT OF BRISTOL Walter R Mitchell clk of court 505 Pleasant Spring and Sixth probation officer George D Cram**

Thivierge Arthur(Laurette) loomfixer HMfg Co h2588 Acushnet av
" Dorina emp HMfgCo r52 Ashley
" Eugene (Hedwidge) emp HMfgCo h52 Ashley
" Henry (Noella) emp MTD&MCo h47 Roosevelt
" Laurette M spooler FCM h325 Belleville av
Thoen Anders E (Olga S) h47 Jonathan
" David C student r47 Jonathan
Thoits Doris (Mrs Philip) emp JIPInc r241 State
" Philip H (Doris) prop Crown Radio Shop and mill opr HMfg Co r241 State
Thomas Abraham remnants 293 Coggeshall r295 do
" Alfred (Hazel) emp J C Rhoades & Co h159 Frederick
" Alexandrina Mrs h124 Crapo
" Anna r11 Clark
" Annie L wid Charles E r123 Clinton
" Anthony student r247 Church
" Antone bartender North Cafe r124 Crapo
" Antone lab r9 Campbell
" Anthony H mach opr C&Co r11 Clark
" Anthony T student r323 Cottage
" Arthur (Lillian) embalmer Wilson Chapel h38 Swift
" Arthur M (Annie) prop Thomas Service Station 1515 Cove and fuel oils 345 Rivet h do
" Bert fisherman r34 High
" Beshara S (Frossina) r1369 Purchase
" Betty r154 Eugenia

**THOMAS CARLTON F prop Carl's Flower Shop r212 Summer**

" Carrie C wid Walter h80 Bedford
" Charles foreman NB Water Dept h9 Campbell
" Charles H (Ethel M) retired h123 Campbell
" Charles H Jr (Agnes B) paymaster UStRy Co h113 Pierce
" Charles S (Mabel) knotting mach opr GM Corp h52 Norman
" Clara reeler Fisk Mill h216 County
" Colleen clk NBDGCo r6 Presidential Hgts
" Department Store George Thomas prop 418-420-422 Rivet
" Donald stockboy NBRCo r127 Wood
" Earle W (Mildred) winder tender HMfgCo r193 Hudson
" Edith Mrs splicer FCM h878 S Water
" Edna E h212 Summer
" Elizabeth dom h198 Cedar
" Emily M opr Nash Mill r1369 Purchase
" Emily wid Joseph h159 Frederick
" Emma J wid Walter N r16 Willow
" Eudora M h89 Campbell
" Frank T shear tender GMCorp h63 Calumet
" Frank T Jr (Dionilda) stock clk NB Venetian Blind Co r14 Fulton
" Franklin H slsm r156 Morgan
" Fred lawyer 888 Purchase r11 Avon
" Frederick M r183 Phillips av
" George (Mary J) h247 Church
" George (Mary) grocer 1487 Purchase h338 Orchard
" George A (Mary B) slsm Beech Nut Packing Co h18 Willow
" George F Jr emp NB Knitting Co r338 Orchard
" George J (Ann) prop Thomas Dept Store h416 Rivet
" George M lawyer and (Thomas & Thomas) r11 Avon
" H Charles Jr emp UStRyCo r113 Pierce
" Halbertian L(Gertrude W) bicycles 337 Kempton h190 Campbell
" Harold N (Rose D) spnt Nash Mills h251 Whitman
" Harry (Helena) emp NB Venetian Blind h717 Brock av
" Helen press opr JIPInc r178 Blackmer
" Helen A stitcher Mfg States Co r1369 Purchase
" Herbert r74 County
" Irene r178 Blackmer
" Jack (Blythe) emp W B Knitting Co h215 Shaw
" James (Adeliza) mach opr CSCo h174 Kempton
" Jean P packer Neptune Fisk Corp r6 Clark
" Jeannette E teller Merchants Nat Bank r345 Rivet
" John h148 Maxfield
" John (Helen) h74 County
" John (Elvira) mill opr h39 Ashley blvd
" John A (Margaret) h492 Summer
" John P (Mary) h75 W Alden
" Joseph (Delores) div mgr SR&Co h175 Harwich
" Joseph(Stella M)emp WM h51 Washburn
" Joseph (Mary A) emp C H White h195 N Second
" Joseph G (Lena (Thomas & Coury Market) h247 Church
" Julia (Mrs Raymond) stitcher WM h16 Washburn
" Kalil dry goods 143 Belleville av h7 Grandfield
" Lillian (Mrs Arthur) sec Mass State House Boston h38 Swift
" Mabel (Mrs Charles S) emp NB Modern Venetian Blind Co h52 Norman
" Manuel (Mary) USA h713 Brock av

AKIN-DENISON CO. DEVOE PAINTS VARNISHES, BRUSHES
206 UNION ST. 1068 SO. WATER 1218 ACUSHNET AVE. WALNUT COR. S. WATER

Thomas Manuel R (Josephine F) cook h6 Clark
" Margaret h4 Rodney
" Margaret C (Mrs John A) clk city treas office r492 Summer
" Mary r11 Clark
" Mary (Mrs Manuel) emp A Corp h713 Brock av
" Mary Mrs h rear 85 Austin
" Mary B (Mrs Shelbenno J) prop The Dipper h201 N Second
" Mary P wid Joseph r47 Briggs
" Mary R Mrs opr h6 Presidential Hgts
" Matilda die mkr CSCo r247 Church
" Michael (Rachael) mill opr Pierce Bros Ltd h11 Clark
" Minnie h58 Howard av
Mitchell (Helen) retired h11 Avon
" Milton W (Ruth S) asst third hand USR Co h6 Mt Pleasant Lane
" Nelson (Alice) mill opr Nash Mills h80 Eugenia
" Norman F (Hannah M) emp BNG&ELCo r634 Union (8)
" Odin T (Juliette) emp NBRCo h127 Wood
" Peter J bartender The Dipper r195 N Second
" Peter r438 Orchard
" Peter S (Julia) dry goods 1538 Acushnet av h325 Brook
" Philip J restaurant wkr r6 Clark
" Phyllis emp NB Venetian Blinds r63 Calumet
" Raheitt Mrs stitcher WM r1229 Pleasant
" Raymond R (Julia E) mover h16 Washburn
**THOMAS RICHARD S (Gertrude H) mgr Public Loan Co h716 County**
" Russell F textile wkr Normandy Print Wks r6 Clark
" Ruth H wid Charles H clk Star Store h173 Washington
" Ruth S (Mrs Milton W) spooler tender USRCo h6 Mt Pleasant la
" Sasen (Marina) opr FCM h1369 Purchase
" Service Station Arthur M Thomas prop gas and oil 1615 Cove rd c Bliss
" Shelbenno J (Mary B) bartender The Dipper h201 N Second
" Susan R r42 Campbell
" Theresa dom r195 N Second
" Walter S (Margaret J) retired h69 Foster
" Warren E(Jean) emp 601 Orchard r69 Hatch
" William H (Senora L) carp Turgeon Const Co h23 Cedar
" Xenophon chiropodist 758 Purchase (20) h23 Cedar
" & Coury Market (Joseph G Thomas and Edward P Coury) 633 Brock av
" & Thomas (George M and Fred M Thomas) lawyers 888 Purchase (219)
Thomasset Albert (Florence) prop Albert's Barber Shop h10 Cornell pl
" Alfred P (Elydia) retired h1096 Joyce
" Angelina A spinner r10 Cornell pl
" Auriana E opr r10 Cornell pl
" Doris I mill opr r1551 Hillman
" Emilie E h10 Cornell pl
" Florence garment opr r10 Cornell pl
" Pacifique O r10 Cornell pl
" Raymond (Martha M) carp h1110 Joyce
" Roger (Florence) carp r246 Nash rd
Thompkins Daniel L (Florence) tech Sgt USMC Recruiting Office res Fall River
Thompson Agnes r131 Clark
" Alonzo C (Helen B) prop Thompson Electric res Fairhaven
" Ann wid John mill opr h377 Ashley blvd
" Annie Mrs h331 Shaw
" Arthur (Ann) retired h147 Belleville rd
" Arthur C (Grace E) second hand GMill h 2157 Acushnet av
" Blanche E Mrs r91 High
" Charles A (Bertha A) (Thompson & Lapre) oil burner repairer h19 Jenney
" Donald (Mona) emp NET&TCo r54 Rodney
" Bertha A (Mrs Charles A) mill opr Nash Mills h19 Jenny
" Doris L Mrs waitress Crown Cafe r141 Belleville av
" Dorothy M (Mrs William O) wvr r14 Bolton rd
" Electric Alonzo C Thompson prop elec conts 116 Middle
" Elizabeth elevator opr C F Wing h42 Summer
" Emma H wid Gilbert h4 Ocean
" Frederick (Dorothy) boat builder Palmer Scott Corp r15 Summer
" George E pressman r2157 Acushnet av
" Harriet h346 Wood
" Henry F (Eunice E) h132 Willis
" Herbert wvr h116 Phillis av
" James warp twister h41 Bay Village
" Jennie wid H Frank r19 Jenney
" Lillian B Mrs h216 Middle
" Lucinda F wid George F r2157 Acushnet av
" Martha wid Abraham h798 County
" Mary A wid Samuel h404 Cedar Grove
" Mildred C Mrs tchr r3 Junior
" Norman A (Susan R) h338 Elm
" Norman A Jr USN r338 Elm
" Raymond F (Hazel E) whsle mgr SR&Co res Fairhaven
" Richard (Margaret) retired h195 Rivet
**THOMPSON RICHARD S pres New BedfordDry Goods Co res Fall River**
" Robert A fisherman r1098 Purchase
" Robert E (Constance L) slsm Nat Cash Register Co Providence RI h67 James
" Ruth C clk S F Cushing & Son r18 Arch
" Samuel (Mary A) h377 Earle
" Samuel Jr (Jane) opr h54 Rodney
" Terrance W (Barbara S) dairyman White's Dairy h246 Tremont
" Valentia Mrs r653 Brock av
" Virginia E Mrs emp JIPInc r330 Cedar
" William (Mary A) carp J W Blossom h139 Adams

**M. J. LEAHY CO.**
**"CAMPUS TOGS" Clothes for Young Men**
572-576 PLEASANT ST.
NEW BEDFORD, MASS.
Tel. 2-4051

" William (Ethel C) custodian Trinity Methodist Church h83 Summer
" William A (Jane L) overseer Maplewood Mill Fall River h527 Cottage
" William M (Alice M) pastor United Congregational Christian Church h28 Mapleview ter
" William O Jr (Dorothy) emp O'Connor Bros r14 Bolton rd SD
" & Lapre (Charles A Thompson and Alphonse J Lapre) oil burner dealers and repairs 847 Kempton
Thomson Alex (Georgene J R) tchr guidance and placement NB Pub Sch h37 Allen
" Alexander (Beverly) welder r217 Grinnell
" Anne wid Conrad h224 Arnold
" Arthur C emp GT&RCo r224 Arnold
" Asa T retired h23 Keene
" Elizabeth C r152 Grinnell
" Francis L (Ada B) elec eng RC&B h114 Newton
" George A retired h215 Weld
" Helen emp F W Woolworth Co r152 Grinnell
" John B mech NB Public Schools h152 Grinnell
" John P (Martha) 2nd hand NMills h1009 County
" John R (Mary R) musician h989 Betty la
" Mavis M clk NB School Dept r1009 County
" William (Jennie A) retired h277 Pleasant
Thore Gabrielle (Mrs George R) stitcher h136 Nash rd
" George R (Gabrielle) meat packer Swift & Co h136 Nash rd
" Joseph R (Emma) retired h16 Norwell SD
Thorley George W (Bertha L) painter h533½ Rivet
Thorn Walter (Sarah) painter r33 McGurk
" William (Alice C) painter r41 Highland
Thornber Edward (Gertrude L) emp NBFD h29C Mt Pleasant Homes
" Gertrude L (Mrs Edward) office clk CDE Corp h29C Mt Pleasant Homes
" James (Mary) mill opr h49 Rodney
" James R (Matilda) emp NBFD h19 Roosevelt
" Mary (Mrs James) emp CDECorp h49 Rodney
" Walter (Ada) retired h170 Buchanan
Thorne Edward F (Clara L) lab h316 Ash
Thornhill Anna G (Mrs Fred W) empCDE Corp h67 Emma
" Barbara emp CDECorp r67 Emma
" Fred W (Anna G) emp CDECorp h67 Emma
" Fred W Jr emp NB Venetian Blinds r67 Emma
" John (Doris) supt Rural Cemetery h221 Hudson
" John Jr mech St George Mfg Co r221 Hudson
" Thomas (Sarah J) gardener park dept h 790D Brock av (27)
" Thomas 2nd USAC r71 Emma
" Walter (Elizabeth A) elevator insp NB Bldg Dept h71 Emma
Thornley Doris T student r2167 Purchase
" Elizabeth wid Jessie E r554 Dartmouth
" James L spinner HMCorp h32 Clark
" John roofer r17 Weld
" Joseph F (Aldea) bartender Green Parrot h2167 Purchase
" Mary Mrs h104 Tallman
" Richard (Anna M) emp RC&B r393 Cottage
Thornton Augusta r114 Hawthorn
" Benjamin L (Dolores) emp Hathaway Bakery h158 Branscomb
" Celeste P h114 Hawthorn
**THORNTON EMMA (Mrs R Udell) clk Allen Company h3500 Acushnet av**
" Gay L (May M) elec FCM r186 Grinnell
" Mary Mrs r39 Ohio
" Richard E fisherman h1860 Acushnet av (1A)
**THORNTON R UDELL (Emma) pres-treas Allen Company and sec Dairy Council of New Bedford h3500 Acushnet av**
" Thomas (Emma) h394 Union
Thorpe Agnes wid Hugh r598 Shawmut av
" Fred & Son Joseph F Thorpe prop auto wrecking 592 Tarkiln Hill rd
" James J r569 Tarkiln Hill rd
" John J (Anna M) clk PO h13 Emerson
" Joseph F (Lily) prop Fred F Thorpe & Son h569 Tarkiln Hill rd
" Mary E retired h10 Richmond
" Thomas E (Amelia H) cloth dyer KMills h 256 Weld
" Walter J (Mildred L) mgr Thomas W Thorpe r19 Richmond
" Walter J Jr (Cecelia) fireman NBFD h230 Allen
Thorz Alice r437 Cedar Grove
" Victoria Mrs h437 Cedar Grove
Thosz—see Tohosz
Thrasher Frank A (Marcia E) florist Oak Grove Cemetery res inq do
" Franklin A r175 Parker
Threadfall George mach h25 Roosevelt
Three A Kennels Nicholas L Scrappitti prop dog breeders 969 Kempton
" Mile Limit (Manuel Teixeira and Joseph F Vargas) restaurant 63 Diman
" Rose Cafe John Asekoff prop 72 Union
Threlfall Alice (Mrs Thomas E) mgr Cafeteria Roosevelt Jr High Sch h245 Aquidneck
" Barbara bank clk r58 Mott
" Doris store clk NB Baking Co r245 Aquidneck
" Florence Mrs waitress Ray & Joe's h58 Mott
" Thomas E (Alice) mach Nat Pairpoint Co h245 Aquidneck
**THRESHER AUSTIN M (May H) pres New Bedford Masonic Temple Corp and supt Incinerator Plant h9 Junior**
" S Lenora wid William H h63 State
**THRESHIE PHILIP H mgr Mutual Benefit Life Insurance Co res South Dartmouth**

GULF HILL DAIRY CERTIFIED MILK
ICE CREAM and DAIRY PRODUCTS SO. DARTMOUTH Tel. 8-5888

Thuman Dorris sten 558 Pleasant (206)r204 Arnold
" Jane E librarian NBHS h56 S Sixth
" John R (Martha) h204 Arnold
Thunert Kenneth H (Louise) mill wkr ACorp h374 County
" Louise C (Mrs Kenneth H) mill wkr A Corp h374 County
Thuot Amanda R wid Edgar J wvr HMCorp h146 Deane
Thurber Charles S Rev chaplain Seaman's Bethel & Mariners' Home h15 Johnny Cake Hill
" Wesley E custodian 15 Johhny Cake Hill r do
Thursby Asa retired r12 Walnut av
Thurston F B Nursery Franklin B Thurston prop 865 Ashley blvd
" Franklin B (Lydia) prop Evergreen Nurseries and prop F B Thurston Nursery h 865 Ashley blvd
Thwaite Richard J (Genevieve) overseer h 71 Glennon
Thynge Ruth V tchr T R Rodman Sch h56 Morgan
Tibi Mathew J (Irene) emp Weymouth h7B Mt Pleasant Homes
" Peter (Victor) retired h23 Mt Pleasant Homes
Tichon Helen A r41 Pierce
" Helen A (Mrs Leo H Jr) mgr Wallner's Bakery h41 Pierce
" Hervey E (Valida J) treas-gen mgr Tichon's Fish & Fillet Corp and treas gen mgr Romey & Denis Corp res Fairhaven
" Leo H (Bertha M) prop Paramount Barber Service h336 Shaw
" Leo H Jr (Helen A) student h41 Pierce
Tichon's Fish & Fillet Corp whle fish dealers Homers Wharf treas-gen mgr Harvey E Tichon
Tickle Mary r108 Rockland
Tide Water Oil Co plant ft Howland's Wharf
Tierman Agnes emp GT&RCo r203 County
" Andrew J (Irene) emp NET&TCo h76 Dartmouth
" Irene (Mrs Andrew J) opr NET&TCo h76 Dartmouth
Tifereth Israel Synagogue Bernard H Ziskind rabbi 42 S Sixth
Tiffany Arthur (Aileen G) clk WM h525 Cottage
" Herbert H (Annie E) retired h67 Mt Vernon
" Mabel wid George h81 Cottage
" Roland (Evelyn M) metal wkr MCCarthy and Nelson r69 Milton
Tiflopoulos Costas tailor r1061 Purchase
Tighe Edward J (Margaret A) dr h78 Mt Vernon
" Frank (Delia)brewery wkr Dawson Brewery h30 Maitland
" Helen L wid James H assembler CDE Corp h3 Emma
" Margaret nurse 174 Sycamore r do
" Michael J (Mary) emp NBG&ELCo h174 Sycamore
" Thomas W (Margaret T) lineman NET&T Co r101 Robeson
Tigueira Agnes foot presser JIPInc r195 Central av
" Olga clk SLGCo r195 Central av
Till Jack (Selma E) slsm Providence RI r66 Rounds
Tillinghast Charles Jr 3rd hand GMCo h17 Roosevelt
" Eliza Mrs r17 Roosevelt
" Russell emp City Dept r17 Roosevelt
Tillotson Alice Mrs h356 Ashley blvd
" Ellen wid Herbert h42 Roosevelt
" Myles (Catherine) wvr h318 Ashley blvd
" William H retired r42 Roosevelt
Tillson Earle (Sarah) emp NYNH&HRR r 189 Maxfield
" Sarah D (Mrs Earle) clk NBDGCo r189 Maxfield
Tilo Roofing Co Inc Matthias J Whitten mgr 225 Kempton
Tilton Albert D (Edna) gas and oi.s 1194 Kempton res SD
" Gertrude wid Wallace C h2 Tilton
" Gladys M clk Browne's Drug Store r1328 Purchase
" Grace M wid James A h105 Brigham
" Hilma R Mrs h74 Woodlawn
" Mazelle C bkpr NB Steam Dye House r2 Tilton
" Norman G (Anna M) emp ARCorp Fn h 104 Smith
" Warren W r1328 Purchase
Timay G Robert (Betty) pres NB Aviation Co Inc h do
Timber Everett W )Elzada) r340 Middle
" John J painter r76 Cedar
" Sarah wid Aaron h340 Middle
Times Bldg 908 Purchase
" Lunch Kenneth P Fryer prop 994 Purchase
Timm Walter (Adella) tr dr h40 Russell
Timmer George H retired h302 Elm
" Lauris E maid r302 Elm
Timothio Joseph (Alma) battery hand HMfg Co h954 S Water
Tinkham Althea clk WM r78 Park
" Edith A rooms 373 Pleasant h do
" Edith A clk NBDGCo r373 Pleasant
" Edith S emp NBDGCo r373 Pleasant
" Everett N (Marian W) paino tuner 5 Smith h do
" Harriet T Mrs r373 Pleasant
" Howard (Madeline) emp MTD&MCo h 161 Campbell
" John F foreman carp HMfgCo r1106 Rockdale av
" Robert D (Flora P) h138 Carroll
" Robert S (Marcelle A) opr RC&B h68½ Linden
" William K clk NB Institution forSavings r78 Park
" William N (Mabel W) paino tuner 78 Park h do
Tiny Lunch John R Lopes prop 48 Howland

**SAVINGS BANK LIFE INSURANCE**
IT COSTS LESS
NEW BEDFORD INSTITUTION FOR SAVINGS
Tel. 8-5447

Tip Top Quality Market William Augustine prop 165 Hemlock
Tipping Anne A sten MTD&MCo r76 Linden
" Catherine wid Lawrence h202 Princeton
" Joseph C (Lucy) steamfitter Margerson Co r76 Linden
" Leonard F (Alice A) steamfitter Clinton White Cont h76 Linden
" W Lucy (Mrs Joseph C)folder Nancy Mfg Co r76 Linden
" William USN r76 Linden
Tirrell Kenneth B (Lillian M) chem NBRCo h111 Tremont
" Wallace B (Margaret) checker NB Hotel h102 Tremont
Tisdelle Beatrice Mrs stitcher MCCo h173 N Front
" Joseph (Rachel) prop North End Shoe Repair h112 Belleville rd
Titcomb A Isabel retired h67 Hillman
" Millard (Bristol Screw Co) res Brockton
Titus Ada L r405 Cottage
" Barbara clk State Mfg Co Inc r113 James
**TITUS ROGER E clerk Wamsutta Club and (Abramson, Titus & Levenson) res Chestnut South Dartmouth**
" Thomas P (Marion E) spray pntr Ace Cabinet Co h113 James
Tobey Alice E Mrs seamstress h180 Bay Village
" Frank E (Elida S) lab NB Water Dept res Lakeville
" Mary wid Joel speed tender WM h786 Summer
Tobin Henry R (Harriet) prop Keith's Theatre Fn h24 Pinette
" Mary dom 4 Ocean r do
**TOBIN ROBERT E plant mgr Hathaway Mfg Co h84 Prospect South Dartmouth**
" Thomas J (Coly & Tobin) res Swansea
Tobojka Bronislaw (Jeannette) mech 4 Pope Island h40 Washburn
" Helen A wvr GMCorp r21 Ashley
" Julia wid Paul h21 Ashley
" Stanley P roll threader r21 Ashley
" Stephanie r21 Ashley
Todd John T Jr USMM r34 Reynolds
Tohosz Annie wid Michael h826 County
" Walter mill wkr WM r826 County
Tolentino Arthur stevedore USA r291 Ash
" Frank (Mary) emp NB Cottage Co h291 Ash
" Mary Mrs pastor First Pentecostal Church of Jesus Christ r291 Ash
" Mary L clk Shappy Dress Shop r291 Ash
Toletti Francis A (Thelma M) slsm Prudential Ins Co h416 Chancery
Tollefsen Arnlief (Nathalie) fisherman h287 Court
" David (Marie) fisherman h92 State
" Muriel M wid Sigvart h58 Lindsey
Tolley George C (Helen E) tool mkr CSCo h 115 Pierce
" George H (Lillian) laundry wkr Lindblom Laundry h58 Locust
" Helen (Mrs George C) bkpr American News Co h115 Pierce
" Louise H (Mrs Raymond T) office clk HMCorp h70 Mill
" Raymond T (Louise H) clk A&P Tea Co h70 Mill
Tolliday Grace M bkpr Gulf Hill Restaurant r73 Lake
Tolman Dorothy C (Mrs Ellsworth) sec NB Five Cents Savings Bank h315 Arnold
" Ellsworth B (Dorothy) fire ins eng h315 Arnold
" Reginald W yacht designer Fn r315 Arnold
Tomasik Adam T (Cecilia) supt RC&B h34 Ashley SD
" Agnes wid John emp NB Cotton Mill h27 Rodney
" Alexander (Emily) wvr HMfgCo h103 Mott
" Anna Mrs opr CDECorp h113 Division
" Edmond (Helen) tr dr h15 Roosevelt
" Emily (Mrs Alexander) wvr PBItd h103 Mott
" Gernek (Victor) mech Acushnet h349 Belleville av
" Joseph E (Margaret) grinder MTD&M Co h78 Willard
" Joseph (Caroline) wvr Atlantic Mills h80 Willard
" Margaret (Mrs Joseph E) kick press opr JIPInc h78 Willard
" Sophie wvr HMfgCo r114 Division
Tomczewski Frank carp r132 Cedar Grove
" Stanislaw (Katherine) mill opr WM h132 Cedar Grove
Tomke Albert (Anna) fireman h87 Potter
Tomkiewicz Cecilia battery hand r356 Wood
" Gabrielle J sten r356 Wood
" Isabelle Mrs emp MTD&MCo r167 Presidential Hgts
" Walter (Katherine) retired h356 Wood
**TOMKINS CALVIN JR v-pres Palmer Scott & Co Inc res Palisades NY**
Tomkowicz Rudolph r399 Belleville av
" Walter W (Helen) retired h399 Belleville av
" Walter W Jr student r399 Belleville av
Tomlinson David H (Mildred F) mach GM Corp h111 Adams
" Donald (Constance) mach Gosnold Mill h348 Sawyer
" Edward D (Bertha) fisherman r199 Middle
" Elizabeth C wid Thomas J h113 Adams
" Ellen wid Edward cook NB Jr H Sch h716 Summer
" Ethel emp APCo r271 Tinkham
" Florence wid William h421 Allen
" George L h21 Bay Village
" Grace Mrs h21 Bay Village
" Hary emp Swift & Co r271 Tinkham
" Harry (Lorraine) wvr KMills h13 Viall
" Henry (Alice J) emp Majestic Rayon Co h271 Tinkham

Tomlinson John H (Cecile) card grinder GM Corp h978 County
" John T (Florence) slsm NBG&ELCo h11 Oaklawn
" Joseph E (Katherine R) ins agt h57 Fair
" Katherine R (Mrs Joseph E) tel opr NET &TCo h57 Fair
" Lorraine (Mrs Harry ) presser h13 Viall
" Rebecca retired r159 Frederick
" William (Emmaline) elec King Elec Co h 28 Elizabeth
Tommie's Market Thomas P Osborne prop 181 Arnold
Tompkins Frances C (Mrs Francis M) emp ASMills h175 Harwich
" Francis (Frances) emp ASMills h175 Harwich
Tondreau Alfred (Agnes) card room wkr h126 Hadley
" Alzira J (Mrs Ernest) wvr WM r141 Holly
" Ernest A J (Alzira) mill opr WM r141 Holly
" Hormidas (Antoinette B) emp WM h141 Holly
Tonge James L (Ruth L) insp h27 Covell
" Mary A wid Frank emp USRCo h99 David
" Matthew (Jennie) h63 Princeton
" Ruth L (Mrs James L) bkpr h27 Covell
Tonnessen Magre (Mary A) clk NB Ship Supply h91 James
" Rasmus (Sarah V M) prop NB Ship Supply Co h129 Lindsey
" Sarah V M (Mrs Rasmus) clk New Bedford Ship Supply Co h29 Lindsey
Tony M's Variety Antonio J Morra prop 414 Tarkiln Hill rd
" & Azevedo Antone S Dias and Manuel Azevedo 300 Rivet
Tony's Economy Store Anthony S Catojo prop second hand store 841 S Water
" Garage Antone Kolz prop 74 Collette
Toolin William J (Lucy R) bkpr Am N Co h108 Lombard
Toolis Dorothy N r230 State
" Peter J (Sarah) retired h230 State
" Thomas (Valentine) opr RC&B h22 Rodney
" Valentine (Mrs Thomas) tester CDECorp h22 Rodney
Toomey Dorothy mill wkr Soule Mill r12 Studley
" Edmund USN r12 Studley
" Edward J finishing room opr KMills r326 Cottage
" Ellen cloth insp HMfgCo r42 Fern
" Joseph C (Mary R) emp NBG&ELCo h12 Studley
" Joseph D foreman City NB r326 Cottage
" Joseph E lab Mass Gas & Elec Light Co res Fairhaven
" Selina wid Edward variety 20 Cove h do
Tootell Clarice H clk NBDGCo r46 Newton
" James (Hannah) wvr H Mfg Co h46 Newton
" James E (Lillian) prop George A Markey Monumental Works h61 Robeson
" Kenneth I (Jean M) set up man CSCo h48 Newton
Topolewski Anthony (Florence) jan NB Sch Dept h978 County
" Florence (Mrs Anthony) mach opr h978 County
" Frank J Jr (Carolina) mill wkr WM h978 County
" Joseph W (Eleanor R) emp Ry Exp Agcy h30 Ashley bvld
Topor Arthur H (Evelyn) prop Nu Maid Mfg Co h23 James
Toporek Julia Mrs h13 Fulton ct
Topping Jane wid Edwin h505 Coggeshall
"Tops" Yard Goods (Aleda Fortier Fortier & Rose Pelltier) 951 Acushnet av
Toridheet Sales & Service John J Sulivan prop oil burners 17 Spruce
Torkelsen Harold fisherman r95 N Second
" Ingvald fisherman r366 Pleasant
Torman Israel (Tillie G) prop Al Torman Auto Sch r101 Presidential Hgts
Tormod Lindoe (Karen) fisherman h501 Hillman
Torres Albert (Mary retired h131 Whitman
" Angelo A (Lillian H) emp Palmer Scott Co Inc h117 Bullard
" Anita M emp C&Co r199 Arnold
" Carlos (Irene M) dr Fish Transport h74 Dunbar
" Ernest M (Hilda F) Lieut Sta No 2 NBFD h658 Kempton
" Francis G (Christine M) tr dr r11 Briggs
" Francisco Jr (Hilda R) oil and ice 87 Mosher r do
" Francisco P (Mary) prop Torres & Sons h18 Evelyn
" Frank A (Anette) retired h24 Ethel
" Frank F (Anita) emp C&Co h199 Arnold
**TORRES GEORGE (May) v-pres Cape Cod Venetian Blinds Inc h1004 Pleasant**
" Hilda (Mrs Francisco) stitcher Shappy Dress Shop r87 Mosher
" Irene M (Mrs Carlos) h74 Dunbar
" Jacinto P (Sophia) mill opr CSCo h323 Query
" Jerome A student r24 Ethel
" Leonard r96 Clark
" Lino P hlpr Torres & Sons r18 Evelyn
" Louis M emp Modern Venetian Blind Co r164 Maxfield
" Manuel USMM r57 Merrimac
" Manuel (Emilie) lab h495 First
" Manuel J farmer r495 First
" Manuel P (Hilda) mech MTD&MCo h331 Rivet
" Maria stitcher MCCo r226 Bates
" Mary Mrs mill opr GMCorp h59 Sidney
" Mary wid Manuel h57 Merrimac
" Mary A emp FCM h313 Earle
" Rose wid John P r52 Tinkham
" Sophia (Mrs Jacinto P) mill opr HMfgCo h325 Query
" Theresa bkpr H Falkin Co r199 Arnold
" & Sons Oil Service Francisco P Torres prop fuel oils 579 First
Torreson Emil C carrier PO r YMCA
Torssell Hugo (Frances) emp Baltimore Md r4 Ashley blvd
Touchette Antonitte mill opr r126 Perry
" Blanche O bkpr MTD&MCo r837 Pleasant
" Eugene F (Hilda B) emp Coaters Inc h475 Chancery

ESTABLISHED 1898
MEN'S CLOTHING Star Store DIAL 8-5611
See p 66

" Henry (Delia) mach MTD&MCo h59 Acushnet av
" Hermes F (Ida M) cable splicer NET&T Co h740 Kempton
" Ida M (Mrs Hermes F) bkpr NB Shutter Co h740 Kempton
" Lucien wvr h126 Perry
" Rosalie C wid Hermes emp MTD&MCo h837 Pleasant
" Sarah wid Joseph F h4 Hazard ct
" Yvonne E clk MTD&MCo r837 Pleasant
Touchton Blanche Y (Mrs Woodrow W) wvr Atlantic Mfg Co h526 Kempton
" Woodrow W (Blanche Y) lab ACorp h526 Kempton
Tourtellot James H student r421 Union
" Peirce D (Mary H) agt John Hancock Mut Life Ins Co h421 Union
Tousignant Elsie M (Mrs Leo N mill opr h571 Dartmouth 5D
" Gilbert (Alice) mill opr h162 Cedar Grove
" Leo N (Elsie M) opr Rialto Theatre h571 Dartmouth SD
Toussaint Adelbert J (Bertha) welder r340 Ashley blvd
" Arthur mill opr r67 Coffin av
" Charles E (Mary A) coal office 735 Acushnet av res Acushnet
" Demerise Mrs h1060 Acushnet av
" Ellen M Mrs h213 State
" Lucien (Yvette) steamfitter h1038 Ivers
" Ludovix (Georgianna) h1429 Norton av
" Yvette r1038 Ivers
Towers Anna F wid John maid NB Hotel h 1082 County
" F Roland mill opr r1086 County
" Florence r25 Roosevelt
" Harry (Ethel) mgr RSCorp h138 Brownell
" Henry yardman KMills r16 Thatcher
" Joseph (Sarah) carp PCorp h68 Crapo
" Joseph mill opr r25 Roosevlet
" Joseph Jr (Mildred) emp NPCo h77 Willard
" Kathleen F (Mrs William) emp HMfgCo h18 McGurk
" Mary J wid Thomas h99 David
" Thomas retired h25 Rossevelt
" William (Kathleen F) emp City h18 McGurk
Towle Frederick G treas Beetle Boat Co Inc res SD
Town Line Texaco Service Station Ralph Medeiros prop 452 Dartmouth c Rockdale av
" Tavern Charles R Palmer prop liquors 718 Pleasant
" & Terminal Taxi Anthony Arruda prop 59 High
Towne Benjamin (Sarah) retired h19 George
" Clifford (Marie C) fixer HMfgCo h75 Willis
"Towne's" Philip Robinson prop men's clothing 1471 Acushnet av
Townes Abbie Mrs r133 Clark
Townley Clara wid Peter emp HMfgCo h40 Roosevelt
" Constance (Mrs Leslie F) rubber cutter HT&RCo r16 Salisbury
" Earl P (Mary A) slasher tender h40 Roosevelt
" Gertrude (Mrs John D Jr) emp HMfgCo h53 Ellen
" James D mill opr GMCorp r29 Mosher
" John D (Minnie D) shearer GMCorp h29 Mosher
" John D Jr (Gertrude) opr HMfgCo h53 Ellen
" Leslie F (Constance) shearer tender HMfg Co r16 Salisbury
" Milton D (Cecelia) lab HMfgCo h96 N Second
" Norman D (Genevieve) 1st painter H Mfg Co h5 Emery
" Richard S (Yvonne) opr Nonquitt Mills h26 Central av
" Thomas A mill opr h248 Ashley blvd
" Yvonne emp NMill r26 Central av
Townsend Annabelle wid William C r405 Cottage
" Anna jwid Joseph r1151 Rodney French blvd
" Bessie E emp NET&TCo h116 Chancery
" Christopher G (Rita M) pilot Northeast Airlines Inc r776 Rockdale
" Genowefa F Mrs stitcher Capitol Dress Mfg Co r21 Washburn
" Harold M chauf Wash-Rite Laundry r405 Cottage
" Herbert L retired r363 Cottage
" Isabella r183 Orchard
" Milton P (Louise) emp CSCo h405 Cottage
" Susan nurse 114 Seventh r do
" Walter H (Edith L) chauf P Sweeney h61 Spruce
Townson Thomas mach opr MTD&MCo h1891 Purchase
Toy Ham Fook prop Sing Lee Laundry h268A Sawyer
Toyfair Joseph E (Mary) retired h481 Coggeshall
" Philip A (Lillian) h228 Belleville rd
" Roland emp CSCo r228 Belleville rd
Traban Elsie (Mrs Frank) opr Automatic Stacker h122 Rivet
" Frank (Elsie) wvr HMfgCo h122 Rivet
Traca Vincent J (Frances S) loomfixer H Mfg Co h64 Robeson
Tracey Annie H r5 Moreland ter
" Bridget wid William h492 Summer
" John W (Ethel) floor walker CCo h204 Whitman
" Leo J (Cecile) opr USrRy h475 Coggeshall
" Leo J J driver Crown Laundry r475 Coggeshall
" Mary wid Michael r475 Coggeshall
" Mary wid Robert h513 Purchase

**TRACEY PHILIP E (Violet N) head of accounting department and tchr Kenyon School r355 Elm**
" Roger U (Beatrice) driver Crown Laundry h475 Coggeshall
" Roland J opr Beach Resort r475 Coggeshall
Tracy Antone T weaver NMills r222 Clifford
" Eugene (Cecilia) loom fixer Gilt Edge h222 Clifford
" Leo slasher tender hlpr Gilt Edge Mfg Co r64 Deane
" Lillian Mrs emp JIPInc h480 Coggeshall
" Mary L wid John J h633 County
" M Pearl wid Fred cashier YWCA dining room h41 Sheldon ND
" Napoleon L mill opr r62 Deane
" Wilfred M mill opr HMCorp r286 Tinkham
Trading Post The Lionel Lawrence prop second hand store 831 S Water
Traffalis Christalo r975 S Water
Traffrod Charles A Jr (Pauline K) slsm Am Mut Liability h16 Chancery
" Charles A 3rd student r16 Chancery
" Leone L h76 Cottage
Trafton Flossie M Mrs r43 Ocean
" Walker B (Catherine) tchr NBHS h34 Brownell
Trahan Aime J (Hilda M) weaver Gilt Edge Mfg Co h109 Kempton
" Albert J draftsman South Eastern Heating Supply Co r757 Belleville av
" Alfred S r249 State
" Andre E plumber Olivier Plumbing and Heating Supply Co r757 Belleville av
" Antonio (Yvonne) emp H P Hood & Sons h132 Bullard
" Armanda dom r184 Davis
" Arthur R (Noella M) plumber W L Bacon Co h114 Mill
" Cecile spinner HMfgCo h114 Mill
" Delia opr GMCorp h73 Independent
" Delphine M nurse St Luke's Hosp r91 Robeson
" Eileen R N St Lukes Hosp r159 Central av
" Emile J (Catherine) cabinet mkr ASMills Co h203 Ashley blvd
" George (Claire) mach Ven Blind Co h251 State
" Gregoire (Emilia) blacksmith h1023 Sheffield
" Henry E emp student r159 Central av
" Joseph (Dora) retired h441 Tarkiln Hill rd
" Leon (Hilda) wvr HMfgCo r95 Jouvette
" Marcel (Theresa) carp Loranger & Sons h18 Edison
" Marie J wid Jean B h249 Whitman
" Melie emp NMills h184 Davis
" Napoleon L (Exelia R) carp h91 Robeson
" Norman J r203 Ashley blvd
" Phelodore (Jeanne) wvr NMills h249 State
" Philip loom fixer HMfg Co h20 Hampton ct
" Polydore (Alexina) carp E Loranger h757 Belleville av
" Raymond A (Lorraine) meat cutter Belisle's Mkt h301 Tinkham
" Raymond L (Lonella) mach h401 Ashley blvd
" Roger (Antoinette) emp Knowles Reed Works h161 Deane
" Theresa S emp NBDGCo r154 Whitman
" Ulric (Aldea) retired h333 N Front
Trait George C r15 Mill
Tranton Marion A nurse St Luke's Hosp r do
Trask Amelia M wid Robert M h93 Sycamore
" Everett J (Rebecca) costal warden state h11 Homer
Travares William retired r163 Emerson
Travasso Joseph (Mary) mill opr NMill h101 Potomska
Travelers Insurance Co Jeremiah F Sullivan adjuster 105 William (43)
" Service Station David Costa prop 807 Ashley blvd
Travers Alfred (Sophie) h21 Ashley SD
" Angelo prop Parkyacarcass Inn res Somerset
" Annie r449 Union
" Annie L wid Charles I r4 Linden ct
" Anthony (Nellie) mill opr GT&RCo h14 Stowell
" Anthony (Elsie C) maintenance man K Mill h7 Sears
" Antone (Mary) prop Travers Package Sopre h71 Florence
" Antone (Phoebe) opr HMfgCo h41 Winsor
" Antone (Anna) h16 Morton ct
" Arthur (Millicent) mill opr HMfg Co h16 Willow
" Arthur A (Esther M) h66 Summer
" Beatrice (Mrs John) presser Pierce Garment Co h106 Davis
" Catherine (Mrs Manuel) emp Fall River h435 Bolton
" Charles mill wkr r64 Hall
**TRAVERS CHARLES A rec sec New Bedford Joint Board Textile Workers Union of America CIO r137 Rockland**
" Charles W opr USRCo r137 Rockland
" Chester J r71 Florence
" Dennis prop Travers Private Livery & Taxi r5 Katherine
" Deolinda (Mrs Lysander S)solderer CDE Corp h1379 Purchase
" Edith (Mrs Jose) spinner HMfgCo h47 Borden
" Edmund (Augusta) emp Finest Fillet h91 Bay Village
" Edward B (Theresa) emp Fall River h501 First
" Elvira Mrs r77 Merrimac
" Francis O (Edna) slsm Schlitz Beer r167 Butler
" Francis P (Lillian W) emp J C Rhodes r385 Orchard
" Frank mech State Mfg Co r131 Tallman
" Frank emp GT&RCo r59 Mosher
" Frank (Mary R) prop Seafood Products h104 Clara
" Frank M (Priscilla) packer r152 David
" George (Hilda) mill wkr h107 Osborne SD
" Gilbert emp Frates Motors r21 Ashley
" Gilbert (Lilia) clk 1037-1039 S Water h187 Division
" Gilbert M (Dorothy C) milk slsm Lane Farm h656 S Water
" Herbert (Alice P) clk Travers Package Store h340 Reed

" Hilda (Mrs Joseph) stitcher Allied Mfg Co of NB r497 S Second
" Jessie (Jeanette) spinner GEMfgCo r25 Mosher
" John (Beatrice) mill opr Nash Mill h107 Davis
" John (Mary J) r80 Vine
" John M (Evelyn) lab h811 First
" John Jr (Helen) battery hand HMfgCo h72 Potter SD
" John B (Elsie M) emp AD3o h72 Potter SD
" John P (Annie O) retired h23 Oaklawn
" Jose (Edith) mill opr PBLtd h47 Borden
" Joseph spinner US Rubber r202 Rivet
" Joseph (Hilda) painter GT&RCo r497 S Second
" Joseph (Alice) prop Capitol Fish Market h352 Davis
" Joseph (Mary) retired h295 Belleville rd
" Joseph A (Mary) lab CSCo r211 Collette
" Joseph (Rose) retired r151 County
" Joseph A (Mary S) h1498 Purchase
" Joseph A Jr r195 Middle
" Joseph A Jr h211 Collette
" Joseph P marine rigger r11 Oaklawn
" Leonard (Therese) r295 Belleville rd
" Lewis O marine rigger r23 Oaklawn
" Lillian W (Mrs Francis P) bkpr Otis & Co r385 Orchard
" Lysander S (Deolinda) bakers hlpr My Bread Baking Co h1379 Purchase
" Manuel taxi driver h53 Hillman
" Manuel (Catherine) bartender Rendezvous h435 Bolton
" Manuel emp H Wheaton & Son r683 First
" Manuel (Gertrude) emp RC&B r85 Sycamore
" Manuel (Mary) tender RMInc r80 Katherine
" Manuel B (Neomia) twister tender HMfg Co h21 Mosher
" Manuel H (Marie C) mill wkr GRCorp h105 Thompson
" Manuel M (Rose) h65 Prospect
" Manuel S (Alice P) truck driver r429 Cedar Grove
" Mary wid James r64 Norman
" Mary Mrs h28 Hall
" Mary Mrs emp J Rubins & Son h243 Maxfield
" Mary wid Manuel h159 Hemlock
" Mary wid Antone h5 Katherine
" Mary wid Gabriel emp Kilburn Mill h100 Willard
" Mary M wid Joseph M r303 S Front
" Mary A wid Joseph r564 S Water
" Mary R clk r104 Clara
" Milton A clk Travers Package Store r71 Florence
" Nellie (Mrs Anthony) mill opr GMCorp h14 Stowell
" Package Store Antone Travers prop retail liquors 751-753 Kempton
" Peter slasher tender Hathaway Mill r99 Norman
" Phoebe (Mrs Antone) opr HMfgCo h41 Winsor
" Phylis P tchr Everett Mass r16 Oaklawn
" Private Livery & Taxi Dennis Travers prop 5 Katherine

**TRAVERS ROSE mgr International Ladies Garment Workers Union res Fall River**
" Shirley bkpr Cove Dress Shop r14 Stowell
" Variety John Travers prop 145 Myrtle
" William fisherman h1498 Purchase
" William (Mary) lieut sta No 9 NBFD h90 Irvington
" William B (Augusta) retired h14 Sidney
" William E (Julia) tester NBG&ELCo h105 Thompson
" William R (Mary C) h8 Plymouth
" —see Tavares and Travis
Traverse Harry (Rebecca S) sec-treas Allied Distributors Inc and lawyer 23-27 Rodney French blvd h36 James
" Norman pres Allied Distributors Inc r36 James
" Sara E student r36 James
Travis Anne h449 Union
" Theresa wid Henry M mill opr FCM h249 Allen
Treacy Daniel J (Patricia B) master brewer Smith Brewery h474 Park
Treadup Elnore M (Mary K) clk Taber's Inc h161 Jenney
" James (Dorothy) clk h4 Bonney
" John F (Sarah) traveling auditor Hemingway Bros h560 Middle
" Nora P clk NB Inst for Savings r161 Jenney
" Robert A dist mgr Real Silk Hosiery Mills h85 Rounds
Trefonides Despina Mrs h191 Chancery
" Stephen r191 Chancery
Treitas Antone Jr cleanser WM r246 Clifford
" Domingo cleanser Nash Mill r246 Clifford
Trela Frank (Agnes) beam boy WM h21 Peckham
Tremblay Adolph (Amelia) retired h210 Eugenia
" Alexander (Lillian) slsm My Bread Baking Co h193 Tinkham
" Alfred W mgr Variety Store 1092 County r402 Sawyer
" Alice Mrs r1881 Purchase
" Alice L M wid Romeo J h473 N Front
" Arthur (Doris) bus opr h inq 16 Franklin
" Arthur J (Ida A) sanitary insp NB Bd of Health h1325 Acushnet av
" Arthur W (Doris) bus driver UStRyCo h146 State
" Bertha r388 Summer
" Celio A polisher h388 Summer
" Dana L USN r187 Cedar
" Dorothea L (Mrs Roger R) inserter Mutterperl Co h325 Summer
" Edgar J (Dorella) wvr Fawcett Mill h319 Davis
" Emile W (Bella N) painter r86 Clifford
" Eugene emp FMill r388 Summer
" George (Doris) emp FCM h229 Brook
" George A opr RC&B h275 N Front

**Made in New Bedford**

See Pages 103 to 118 for

**Famous Name New Bedford Products**

Sold Everywhere

Tremblay George A (Rose A) lab Paxon Fabric Co h1616 Acushnet av
" George W (Lola B) machine opr MTD&M Co h52 Sherman
" George E clk r388 Summer
" Gertrude L emp APCo r39 Bullock
" Henry (Dorothy) clk PD r8 Felton
" Henry r208 State
" Henry G (Dorothy) clk PO h1860 Acushnet av (18)
" Hilaire H (Gertrude) slsm h92 Covell
" Hormidas h209 Princeton
" Ida A (Mrs Arthur) agts clk HMills h1325 Acushnet
" Ida F wid Malcolm h40 Bullard
" Irene B Mrs opr h402 Sawyer
" Israel (Orephise) retired h86 Clifford
" Jeannette T sten Dunn & Bradstreet r1089 County
" Joseph mill wkr h301 Earle
" Joseph L (Flora) baker Cont Baking Co h60 Clifford
" Jules (Odile) lab Warren Bros h144 N Front
" Jules J painter h rear 198 State
" Lauretta Mrs cloth insp WM r68 Hazard
" Lela nurse maid 252 County r331 W High
" Leo (Lena) mill opr WM h66 Hillman
" Leo G (Aurore) printer r272 Davis
" Lorraine stitcher Northern Mfg Co r1616 Acushnet av
" Louise wid John h47 Ashley
" Norman N r388 Summer
" Norman P chauf NB Specialty Co r1616 Acushnet av
" Odile wid Jules r359 Summer
" Paul (Blanche) battery hand HMfgCo h40 Bullard
" Peter Z (Edna C) fisherman h70 Linden
" Richard E r187 Cedar
" Roger R (Dorothea L) h325 Summer
" Romeo A (Marie A) emp ASaw Mill h945 Ashley blvd
" Rose Mrs h93 Purchase
" Walter J (Alma) lab RC&B h50 Nye
" Wilfred A (Alberta) mach opr MTD&M Co h45 DeWolf
" Wilfred A painter h208 State
" Wilfred H elec Ace Cabinet Corp r1616 Acushnet av
" William (Rosalma) variety 1092 County h402 Sawyer
" William A clk William Tremblay r1089 County
" William J truck driver r388 Summer
Trembley Roger (Doris) baker My Bread Bakery h56 Beetle
" Romeo (Rose) fisherman h2 Beetle ct
Tremont Atlantic Club sec Albert Bourgeois 225 Sawyer
" Pharmacy (Milton and Harry N Ginsberg) 276 Court
Trepanier Anthony (Margaret) mill opr h628 Summer
" Emily M wid Paul winding SMill h46 Capitol
" Henry A (Cecile) refrigeration repairman h32 Nye
" Henry I (Rose A) painter h27 Calumet
" Harry J Jr (Dorothy) 2nd hd Hathaway Mill h24 Emma
" Hormidas (Margaret) mill opr h63 Rodney
" Lawrence (Elizabeth) maintenance Housing Authority h41A Mt Pleasant Homes
" Paul F (Alfreda) elec r434 Acushnet av
" Rose A (Mrs Henry I) emp CDECorp h27 Calumet
Trerefos Jounnis mill opr h287 Coggeshall
Tresham Herbert (Mary) emp MTD&MCo h424 Union
Trew—see Tew
Tribe Helen C Mrs r107 Summer
Tribou Mary A wid David H h73 Hillman
" Katherine A r73 Hillman
Tribuzio Angelina wid Antonio h106 Merrimac
Trigueiro Peter F (Priscilla) baggage master RR Sta ft Pearl h472 Allen
Trimble David C(Jane) lineman NET&TCo h92 Robeson
" Henry G student r1217 Rockdale av
" Sarah E wvr Nash Mill r50 Emery
" Susan William Jr (Doris C) dry goods slsm h58 Capitol
" William (Agnes) packer MTD&MCo h1217 Rockdale av
**TRINITY METHODIST CHURCH Rev J Manley Shaw minister County c Elm tel 2-2224 Sunday services 11 a m, Church school 9:45 a m, Men's Forum 9:45 a m, Youth Fellowship 6:30 p m, Intermediate Fellowship 6 p m see p 51**
Trio Garage Joseph S Maziarz prop 56 Brigham
Tripanier Edgar (Therese) h354 Earle
" Elizabeth E Mrs emp NBDG&Co r726 Summer
" Hormidas (Margaret M) mill opr h63 Rodney
" Paul S r63 Rodney
" Paul S (Margaret A) maintenance man WM h434 Acushnet av
" Therese (Mrs Edgar A) tying-in girl SMill h354 Earle
Tripp Abbie G h1034 Chaffee
" Abner D h156 Cedar
" Abner D Jr emp Orchid Diner r156 Cedar
" Agnes M tchr NB sch dept r41 Jonathan
" Albion E h64 Mill
" Alice L Mrs laundry wkr r215 Weld
" Allison O (Lydia R) steam fitter 147 Chancery h464 Mill
" Alma E sten 227 Union (310) h41 Atlantic
**TRIPP ALTON MAYO (Era H) chief bkpr First National Bank of New Bedford and treas Interchurch Council of Greater New Bedford h7 Lafayette Fairhaven**
" Alvin L student r47 Rotch
" Amanda E wid William E h1012 Pleasant
" Ann E emp MTD&MCo r78 S Sixth
" Annie C Mrs r113 Willis
" Annie M r290 Cedar
" Arthur A (Sarah A) emp Booth Furn Co h119 Sycamore
" Arthur C (Lillian M) retired h131 Parker
" B Franklin emp American Thread h517 Hillman
" Bartlett G (M Emma) agt Attleboro Sales & Loan Association h47 Rotch
" Benjamin C (Hilda P) retired h158 Arnold
" Bernice office clk MTD&MCo r354 County

" Bertha C wid Eliphalet A trustee Eliphalet Tripp Estate h95 Mt Pleasant
" Bertha W r71 North
" Blanche H Mrs h345 Union (9)
" Burton M (Evelyn M) clk h301 Arnold
" Byron B (Esther W) carp Boat Yard Fn h221 Tremont
" Charles A bkpr Swift & Co h326 Tinkham
" Charles F retired h280 Orchard
" Charles O (Alice L) r215 Weld
" Charles S mech r20 Grinnell
" Charles W retired r81 Armour
" Clifford (Louise) ice wkr Currans Co h934 Pleasant
" Clinton N (Ivy M) teller NB Five Cents Savings Bank h63 Newton
" Cora A r41 Atlantic
" Curtis C (Gwladys) physician 416 County h do
" David L (Annie D) truck driver h486 Union
" Deolinda wid Carlton winder tender Jebb Mill h109 David
" Desmond W (Tamsond S) h277 Ashley blvd
" Dora S wid Charles A h924 Belleville av
" Dorothy A sr clk NB Co-operating Clinic r184 Summer
" Dorothy M file clk MTD&MCo r354 County
" Dorothy May emp Kresge's r156 Cedar
" E Alton (Louise C) slsm 1504 Purchase and trustee Est of Eliphalet A Tripp h159 Ryan
" Earland W (Dorothy) elec Wam h83 Liberty
" Earle R (Lucy M) watchman Merchants Nat Bank res Fn
" Edgar C h173 Campbell
" Edna A bkpr 58 Seventh r227 Arnold
" Edward C dept mgr C F Wing Co h103 School
" Edward E h418 County (406)
" Edwin A (Anna B) (Bourque & Tripp) r3001 Acushnet av
" Elias retired r115 Taro
" Elias (Zelda) emp My Bread Baking Co h115 Taro
" Eliphalet A Estate of E Alton Tripp and Bertha C Tripp and Francis Harding trustees 111 Myrtle
" Elizabeth P wid Andrew N dom r63 Newton
" Elmer A (Esther E) emp J C Rhodes & Co h412 Maxfield
" Elmer B mach opr MTD&MCo r436 Allen
" Emily L r201 Grinnell
" Emily P wid Herbert r1570 Purchase
" Emma C wid Benjamin A h33 Maple
" Ethel A r173 Campbell
" Evelyn M (Mrs Burton M) social wkr bd of pub welfare h301 Arnold
" Flora E h78 Hillman
" Florence Mrs h436 Allen
" Francis (Madeleine G) instr NB Textile Institute h17 Jenny Lind
" Frederic P carp r517 Hillman
" Frederick C mgr ADCo r103 School
" Frederick P (Alice) retired F C Washburn h4661 Acushnet av
" Frederick W (Eleanor S) h78 S Sixth
" George (Edna) emp St Mary's Cemetery h130 Division
" George A (Betty) asst pharmacist Watson Pharmacy h436 Arnold
" George E (Lillian M) boat builder Palmer Scott Co h59 Hussey
" George E trucking garage 276 Elm res ND
" George E Jr (Olivia) truck driver 276 Elm h694 Acushnet av
" Grace nurse St Luke's Hosp r1107 Rockdale av
" Harold D (Theora M) emp Tripp's Printing Press h410 Maxfield
**TRIPP HARRY C (Mildred) mgr Chas S Ashley & Sons Inc h438 Union**
" Hazel T buyer CCo r395 Elm
" Helen C maid NB City Infirmary r do
**TRIPP HOWARD B (Agnes L) mgr Pacific Oil Co and mgr Pacific Oil Station h193 Arnold**
" Ida S h111 Pleasant
" Irving M (May M) elec NBG&ELCo h196 North
" Irving M Jr (Alice R) mech MTD&MCo h426 Chancery
" Irwin C (Mabel E) h31 Maitland
" Isabelle G Mrs h17 Fairmount
" James H (Mary L) mech Peirce & Hook Inc h41 Jonathan
" James J (Evelyn H) customs insp USt Dept h613 Elm
" James T h52 Grape
" James W (Helen S) loan teller First Nat Bank of NB h42 Florence
" Jennie Mrs h159 Smith
" Jennie L r499 Cottage
" Jesse C (Roseanna) emp 61 Tarkiln Hill rd h274 Bates
" John A (Margaret M) capt h78 S Sixth
" John H jan C&Co r83 Walden
" John L F emp Smith Bros h69 Merrimac
" Joseph A (Beatrice L) cotton classer 97 Rodney French blvd h185 Robeson
" Joseph J retired h25 Keene
" Katherine A wid Fred h511 Acushnet av
" Katherine M h64 Hillman
" Kenneth S (Elizabeth) mach h289 Allen
" Leonard (Cora) bus SD h522 Bolton
" Leslie A (Annabel J) retired h63 Mill
" Lester A farmer h1871 Shawmut av
" Lewis S (Florence R) mach opr Providence R I h1107 Rockdale av
" Lillian V wid Almanzo r921 Rockdale av
" Louisa C student r416 County
" M Emma (Mrs Bartlett G) clk UStRyCo h47 Rotch
" M Ada r30A Jenny Lind
" M Elizabeth bkpr Standard Times r41 Atlantic
" Mabel E student nurse r410 Maxfield
" Mabel F Mrs h63 Jenny Lind
" Malcolm E (Yvonne E) elec Utility Service Co h740 Kempton
" Margaret E T wid Charles H h184 Summer
" Mary E sten Standard Times r411 Atlantic
" Mary E wid William r63 Mill
" Mary F r87 Mill
" Mary H prin C S Ashley Sch r25 Keene
" Maude L dressmkr 35 Pauline ND r do

Tripp Melvin C (Gladys) lab RC&B h170 Highland
" Merton W (Margaret M) emp NBG&EL Co h165 Elm
" Myra C h71 Willis
" Myra C h478 County (4)
" Myron A (Doris) tractor opr CSCo h66 Lindsey
" Myron A houseman 120 Mill r do
" Nancy E r1 Park pl
" Nancy wid George r326 Tinkham
" Nellie Mrs h354 County
" Nellie I wid James M nurse 76 Atlantic h do
" Norman H (Margaret T) asst treas Sullivan Foster Inc h22 Lynwood
" Norris C (Dorothy L) pres Kuechler Bros Inc h609 Union
" Norris H Co (Est 1912) Joseph Wobecky prop conts 253-261 Cedar
" Oscar emp Loughlin Chevrolet r38 Ocean
" Oscar F lab Aubertine Funeral Home r46 Cottage
" Oscar M (Edigna) foreman NB RCo h33 Ellen
**TRIPP PHILIP F (Helen C) exec dir New Bedford Housing Authority h116 Cottage**
" Phyllis emp ACorp h900 Pleasant
" Priscilla r156 Cedar
" Ralph B (Gertrude C) chauf UStRyCo h32 Shawmut av
" Robert B (Marie) truck driver Hemmingway Bros h361 N Front
" Roland A (Estelle) cutter Goodyear T&R Co h83 Rockland
" Rose S waitress Blue Moon Grill r356 County
" Rosetta C wid Chester L h154 Chestnut
" Ruby P Mrs h24 Arch
" Rufus B prop Durfee St Service Station h45 Durfee
" Russell S (Beatrice M) insp CSCo h38 Ocean
" Sara N nurse Washington DC r47 Rotch
" Sarah W wid Alex h66 Lindsey
" Stephen Catering & Furniture Rental Co Edward G McBride prop 143 Parker
" Stephen (Evelyn) emp CDECorp r280 Orchard
" Stephen A (Marion) fireman NBFD h661 Union
" Susan E bkpr Olson & Appleby r63 Jenny Lind
" Thomas H (Sarah) retired h2 Richmond
" Violet E Mrs prop Vi's Variety h188 State
" Virginia student r416 County
" Walter E (Louise) h46 Gifford av SD
" Walter W taxi driver A1 Cab Co r1286 Pleasant
" William H h412 Maxfield
" William (Christina) emp MTD&MCo h55 Mitchell
**TRIPP WILLIAM H curator Old Dartmouth Historical Society and Whaling Museum h165 Newton tel 2-2852**
" Willis B (Doris S) r900 Rochdale av
" Yvonne E (Mrs Malcolm E) clk MTD&M Co h740 Kempton
" & Taber (Milton I Pardee, Elliot C and Richard D Tabor) investments Merchants Bank Bldg 105 William (36)
Tristao Joseph R r1757 Acushnet av
Trojak Frances (Mrs Walter) winder GM Corp h16 Stapleton
" Joseph fireman NBFD r341 Mill
" Pauline wid Albert h118 Mott
" Walter (Frances) prop Trojak's Oil h16 Stapleton
Trojak's Oil Walter Trojak prop 16 Stapleton
Trojan Club Hall 40 Bonney
" Frank R (Rozalja) loom fixer h160 Nash rd
Trombly Alexander (Emma) h4 Penniman
Trommenschlager Albert (Bernardine) wvr HMfgCo h29 Salisbury
" Bernardine (Mrs Albert) emp Cove Dress Corp h29 Salisbury
Tropical Banana Co Charles C Fisher mgr 18-20 S Water
" Tea & Coffee Co Benjamin L Feinstein prop 350 Acushnet av
Trott Delbert A (Lillian T) fisherman h103 S Sixth
" Leslie fisherman r103 S Sixth
" Leslie D (Marianna S) fisherman h163 Field
" Leslie D Jr r163 Field
" Leslie L (Irene L) fish cutter Gulf Stream Fisheries h269 Belleville av
" Marion R emp JIPInc r103 S Sixth
" Mary J r163 Field
" William A USA r163 Field
Trotter James P guard HMfgCo r20 Morton ct
" Michael retired h20 Morton ct
" Michael Jr chauf UStRyCo r17 Weld
Trought Helene C (Mrs William Jr) clk NB PD h28 Calumet
" William (Ada) carp Hathaway Mill h373 Chancery
" William Jr (Helene) sergt NBPD h28 Calumet
Tru-Dee Inc pearl and jewelry mfg pres-treas Mrs Gertrude White 331 Bonney
Truax Pauline E Mrs seamstress h60½ Washington
Trudeau Alfred O (Leona) carp h137 Wood
" Blanche C tech r137 Wood
" Fred (Blanch) mill opr h126 Hadley
Trudel Hall 26 Durfee
" Laura M wid Joseph h104 Hazard
" Leo G (Yolande) asst foreman NE Trans Co h172 Ash
" Normand H prop Trudel's Pharmacy r104 Hazard
" Rena winder KMill r1076 S Water
Trudel's Pharmacy Normand H Trudel prop 701 Cottage
Trudelle Albert W (J Dorothy) fireman NB FD h384 Hawes
" Clarence A (Dorilla) retired h389 Prescott
" Edmund student r389 Prescott
" Ernest short order cook r1041 Purchase
" Ernest L student r168 Worcester
" George W (Ozilda) emp NET&TCo h16 Ohio
" Leonido (Alphonsine) retired h168 Worcester
" Oliver A emp Westport r647 Church
" Raymond USA r389 Prescott
Trueman Thomas F (Mary) chief cooper Dawson's Brewery h128 Shawmut av

Trumpeter Press Elsworth C Randall prop printers 2174 Acushnet (1-2)
**TRUSTEED FUNDS INC Raymond D Palmer district manager 227 Union (302) tel 3-9771**
Trutt Gordon (Alfreda) opr RC&B h287 Princeton
Trznadel Frank retired h7 Salisbury
" Helen wvr HMfgCo r7 Salisbury
" John F (Edna M) guard GT&RCo h201 Allen
" Michael F wvr HMfgCo r7 Salisbury
" Stanley F emp GT&RCorp r7 Salisbury
Tschaen Elsie (Mrs Raymond) bkpr Ray & Joe's h132 Aquidneck
" Raymond (Elsie) prop Ray & Joe's h132 Aquidneck
" Raymond Jr clk Ray & Joe's r132 Aquidneck
Tschudy Henry (Babette) mach designer h149 Princeton
Tsignounis Antonios wvr r1166 Acushnet av
Tsopsias Charles chef Time's Lunch h4 rear Franklin
Tsotsones Nicholas jan HMfgCo r975 S Water
" Peter (Antonia) wvr WM h975 S Water
Tsouprakes Charles (Rena) mill opr HMCorp h346 Brook
" Charles S student r346 Brook
" George student r346 Brook
" Peter student r346 ærook
" Ted E USA r346 Brook
Tuchay Josephine r505 Sawyer
" Michael (Eva) wvr WM h505 Sawyer
Tucker Alice Mrs r7 Homer
**TUCKER ANTHONY & CO Theodore H Rice mgr investment securities 20 Market tel 8-5283 see p 75**
" Bronson C agt E A Shaw & Co Inc res Marion
" Doris r239 Belleville rd
" John J emp J C Rhodes & Co h15 Richmond
" Mahala N h345 Cottage
" Sadie emp ACorp r52 Cedar
Tuechler Clifton S eng United Trust Co r4412 Acushnet av
Tuell Arthur G retired h27 Sherman
Tuite Edward M stereotyper Standard Times r670 First
" Frances J clk Simmons Hdw Co r790 E Brock av (23)
" James E (Lillian M) drill opr MTD&MCo h790 E Brock av (23)
Tukey Ralph H (Adah T) retired h151 Maple
Tullis Ciessley P (Mary H) emp FCM h78 Maxfield
Tulloch Andrew J student r608 Elm
" Thomas Z C (Catherine W) carp Providence R I h608 Elm
Tuma Antonia wid Emanuel emp HMCorp h334 Earle
Tumeinski Doris (Mrs Frank) emp Worthington Bakery h872 First
" Frank (Doris) patrolman NBPD h872 First
" Leopold F (Mary V) wvr h8 Roosevelt
Turbak Albin student r10 Milford
" Anne clk r35 George
" Anthony M mill opr h10 Milford
" Chester USA r10 Milford
" George retired h35 George
" Irene (Mrs William) stitcher Winfield h314 N Front
" Joseph (Agnes) opr Nash Mills h259 Query
" Mary A Mrs wvr HMCorp r10 Milford
" Theodore J mach r10 Milford
" William (Irene) mill opr CDECorp r314 N Front
" William J (Mary D) h Mt Pleasant Homes
Turcato Mary wid Miguel h113 County
Turcotte Ella (Mrs Romeo) tender GESMill h346 N Front
" Emma (Mrs Norman A) stitcher Northern Mill h239 Mt Pleasant Homes
" Henry G (Aurore) change over man Atlantic Mfg Co h60 Beetle
" Irene L seamstress r488 Prescott
" Joseph laundry mgr Sassaquin San r do
" Louis H retired h208 Harwich
" Lydia wid Joseph h35 Query
" Napoleon retired r128 Cove (7)
" Norman A (Emma) nailer Acushnet Sawmill h339 Mt Pleasant Homes
" Romeo (Ella) battery hand GES Mill h346 N Front
" Telesphore (Mary) emp MTD&MCo h6 Brightman ct
" Villia opr h105 Pine Grove
Turgeon Alfred (Marie L) packer NB Cotton Mill h30 Ashley
" Alfred J (Beatrice Y) mech Braley's Creamery h208 Tarkiln Hill rd
" Alfred J (Catherine F) retired h374 Hawthorn
" Antoine (Azelia) patrolman NBPD h343 Tarkiln Hill rd
" Armand mill opr r30 Ashley
" Arthur (Mary) retired h108 Rivet
" Blanche Mrs h1031 Pleasant
" David I (Marie-Anne) elec WM h30 Ashley
" Donald A (Janet) foreman h22D Mt Pleasant Homes
" Gertrude opr NB Clothing Co r338 Prescott
" Henry A (Clarisse) mgr Puritan Grocery Store 100 Ruth h10 Yates
" Herve A (Doris L) mgr Colonial Textile Mfg Co h943 County
" Joan D'Arc battery hand r30 Ashley
" Joseph V (Aurize) retired h289 Wood
" Leo (Emilia S) slsm Champegny's Shoe Store h964 Acushnet av
" Lillian (Mrs Napoleon) winder tender H Mills h31 Hicks
" Lorraine bkpr ACorp r145 Bullard
" Louis G (Lila B) pharmacist h103 School
" Marie L (Mrs Alfred) spinner KMill h30 Ashley
" Napoleon (Lillian T) emp Hoosac Mills h31 Hicks
" Norman J yarn boy Nash Mill r1031 Pleasant
" Odilon (Georgina) lab h338 Prescott
" Roland M hlpr My Bread r1031 Pleasant
" Sada (Mrs Theodore) winding NMills h145 Bullard
" Theodore (Sada) mill opr welder FCM h145 Bullard
" Yvette student r145 Bullard

Turner Andrew R (Mabelle B) clk Star Mkt h68 Ilion
" Anna G wid Arthur C h407 Park
" Barbara L emp NY r2367 Acushnet av
" Chester A Jr (Marion) h2367 Acushnet
" Doris checker Parson's Laundry h343 Ashley blvd
" George E retired h172 Newton
" Harriet wid Charles r733 Brock av
" Henry S (Rose A) coastal warden h299 Cedar
" Herbert R garage man r370 Middle
" Jack (Josephine D) civ eng Dept Pub Wks h26 DeWolf
" James (Sarah) mill opr h858 First
" James H 3rd (Emily A) r208 Park
" James H Jr retired h209 Park
" John (Marie) fisherman h343 Ashley blvd
**TURNER JOHN A asst treas Continental Screw Co res 34 School South Dartmouth**
" John C (Margaret) shipping clk GT&RCo h965 Brock av
" John F (Isabel S) clk MTD&MCo h122 Clark
" Joseph (Muriel) rubber wkr h347 Ashley blvd
" Mabel M wid Chester A prop Samuel Ward Co h2367 Acushnet av
" Marion E clk HMills res ND
" Margaret A wid Amos h343 Ashley blvd
" Olive S h370 Middle
" Paul B (Ethel M) h696 Acushnet av
**TURNER RICHARD C mgr General Adjustment Bureau Inc h118 Clinton**
" Richard C Jr student h118 Clinton
" Richard (Mary) retired h857 First
" Russell C (Telly) emp Rialto Theatre h573 Dartmouth SD
" Ruth L clk J C Rhodes & Co h122 Shawmut av
" Stephen J seaman Island Steamer r963 Brock av
" Virginia student r118 Clinton
" Virginia M sten Humphrey & Covill Ins Co r118 Clinton
" Walter E pres-treas Atlantic Carton Corp res Norwich Conn
" Warren A (Rose) bkpr Braley's Creamery r407 Park
**TURNER WILLIAM F (Berta N) treas New Bedford Five Cents Savings Bank h34 School South Dartmouth**
Turner's Pond Shawmut av byd Plainville rd
Turpel Jennie inst St Luke's Hosp r62 State
" John E W Rev (Gladys) pastor Church of the Nazarene h62 State
Turpin Victor J (Nora F) fisherman h72 Thomas
Turtex Warehouse Co Inc Oscar E Epstein mgr 2301 Purchase
Tutterow Everett W (Ursula) mech h463 Cottage
**TUTTLE SAM mgr Elton's res New York**
Twardowski Adolph (Stella) emp Modern Venetian Blinds h51 Washburn
" Louise wid Rock h51 Washburn
" Stella (Mrs Adolph) wvr WM h51 Washburn
Twarog Alfred J welder RC&BCo r110 Division
" Helen A clk Nat Biscuit Co r110 Division
" John USMC r52 Morton ct
" Joseph (Annila) wvr PBLtd h496 Sawyer
" Leo I student r110 Division
" Lucia wid Joseph battery hand Naushon Mill h50 Ashley
" Stanislaw (Mary) loom fixer HMfgCo h110 Division
" Sophie bkpr Browne Pharmacy r110 Division
" Stevan packer NBPCo r171 Princeton
" Walter (Mary) shoe repairing 122 Cove h52 Morton ct
Tweedie John R (Grace J) carrier PO h34 Hunter
Tweedy Edmund D (Almorinda N) USA r89 Purchase
Twichell Evelyn (Mrs Richard H) social wkr Bd of Public Welfare h91 Willard
" Richard H (Evelyn) USN h91 Willard
" Richard H Jr student r91 Willard
Twins Fish and Chips Joseph Mello prop 165 Belleville av
Two-Bit Cafe Manuel Ferreira prop 143 N Front
Tydor Fred N (Minna) v-pres Universal Converting Corp h270 Maple
Tyler Caleb B dist eng NBG&ELCo r79 Mill
" James B (Doris B) slsm Hathaway Bakery Co h110 Newton
Tynan Edward F (Violet M) elec Newport R I r42 County
" Edward V (Edith A) slsm Converse Tobacco Co h285 Pope
" James F student r285 Pope
Tyndall John N mgr Underwood Corp res Providence R I
Typewriter Headquarters Inc 271 Union pres-treas Merrill G Closson
Tyrczyk Katherine r80 Newton
Tyrrell Joseph H motorman UStRyCo h68 Hussey
Tyson John L (Dorothy F) foreman Winfield Novelty Co h3 Glover
" Rose Mrs h124 Collette
Tzemeris Apostolas h287 Coggeshall

UCKER HENRY J (Cora) janitor J Rhodes Co h297 Cottage
Udell Harold M Rev (Madlyn B) pastor First Presbyterian Church h148 Summer
Ulanoff Maney (Anita) prop Hollywood Shop h153 Carroll
Ulbin Joseph (Gloria) insulation applicator Curtis Weatherproofing Co h927 Brock av
Ulewicz Antonina wid Adam h21 Ashley
" Boleslaw (Wilhelmena) serviceman RC&B h87 Penniman
" Bonislawa Mrs h11 Holly
" Casmire B (B Jeannette) roofer h131 Willis
" Nellie wid Joseph h87 Penniman
" Stanley chauf Dawson Brewery r87 Penniman
" Walter (Anna) yarn boy FCM h76 Peckham
" Wilhelmina (Mrs Boleslaw) battery hand PBLtd h87 Penniman
Ullman Charles (ReginaF) clk Whitman Mill h397 Farm
Ullrich Aug (Christina G) h227 Myrtle

Ulrich Bertha B wid Edward J h199 Glennon
" Edward C (Julia) mach MTD&MCo h321 Shaw
" Rudolph MT(Nellie A)retired h480 Rockdale av
Underdown Helen K wid Walter H r18 Lincoln
" Walter H Mrs r18 Lincoln
Underhill Katherine r70 Spruce
Underwood Corp John N Tyndall mgr typewriting service dept 888 Purchase (426)
" Geraldine N Mrs antiques 288 Kempton h 287 Cedar
" James F (Videssa) clk Wamsutta Mills h91 Richmond
" Roger USA r287 Cedar
Unger Alex pres Ace Cabinet Co res NewYork City
Ungerleider Dolores (Mrs Edward W) nurses aid St Luke's Hosp r96 Linden
" Edward W (Dolores) r96 Linden
Unhock George H dept mgr K Mill r427 County
Union Baptist Church Rev Paul A Fullilove pastor services 10:45 a m 7:30 p m SS 12:30 Court c Cedar
" Beauty Shop Mrs Eva M K Cobb prop 558 Pleasant (310-311)
" Foodland Inc 1032-1036 Acushnet av and 564 N Front treas Israel Yarchin mgr Albertino S Condez
" for Good Works Bldg 12 Market
" for Good Works sec Harold S Bowie 12 Market
**UNION HOSPITAL OF NEW BEDFORD INC, 1074 Pleasant tel 8-5265 and 8-5266 pres Joseph Langlois treas-supt Leonard A Langlois see p 119**
" Liquors Inc Morris Horvitz pres-treas 744 Acushnet av
" News Co Mary R Winsper mgr NYNH&H RR sta
" Oil Co Roger Debrosse prop 465 N Front
" Package Store Inc 970 S Water pres-mgr Max Levovsky
" Service Station (Francis DeTerra and John J O'Malley Jr) 8 N Water
**UNION STREET RAILWAY CO offices 1959 Purchase tel 8-5211 waiting room 927-931 Purchase tel 2-3340 agts Greyhound Bus Lines bus terminal 145 Middle tel 2-3340 car shop Pope Island pres Mark M Duff treas Ernest Baines gen mgr Harold E Potter see p 15**
" Tavern Charles Herman mgr 113 Union
" Tobacco Co Inc wholesale tobacco and conf 87-89 Union pres-treas Samuel Bebchick
" Toy & Novelty Co Harold Shultz prop 272 Union
**UNITARIAN CHURCH see First Congregational Society (Unitarian) see p 52**
United Church (Congregational Christian) Rev William M Thompson pastor 635 Purchase tels Church Office 2-4871 Church Home 3-0048 Sun Services morning worship 11:00 a m Church School 9:45 and 11:00 a m Pilgrim Fellowship 6:00 p m
" Church The (Church Home) 636 Purchase
" Cleaners & Dyers Barnett Forman prop 426 Belleville av
" Electrical Radio & Machine Workers of America Local No 277 CIO pres-acting bus mgr John Bandarra 41 Medford
" 5c to $1.00 Store Philip Chalal prop 1748 Acushnet av and Philip Chalal prop 120 Union
" Fruit Stores Leo Bromberg prop 956 Purchase and 1079 S Water
" Fruit Stores William Saltzman prop 1114 and 1497 Acushnet av
" Men's Shops Inc Armand R Jeffrey mgr men's furnishings 834 Purchase
**UNITED MOTORS INC Dodge and Plymouth sales and service 449 North tel 5-7457 pres-treas Hyman Miller asst treas Marguerite Martin see p 39**
**UNITED MUTUAL FIRE INS CO Roger E Packard mgr 222 Union (513)**
" Radio Co Albert L Pedroza prop 141-143 Kempton
" Remnant Store Mrs Lillian Bachman prop 1431 Acushnet av
" Social Club Inc 31 Howland sec-treas John Pereira
" Spanish War Veterans Hall 19 Willis
" States Air Corp Recruiting Service in charge of US Army Service 25 N Sixth
" States Army Recruiting Service Capt Francis H Healy recruiting officer 25 N Sixth
" States Fish & Wild Life Service Raymond J Buller officer in charge 37 Second (2)
" States Government Executive Department from January 20, 1945 to January 20, 1949; President, Harry S Truman Missour;Vice President Alben W Barkley, Ky; The Cabinet: Sec of State, Dean W Acheson, Conn; Sec of Treasury,John W Snyder, Mo; Sec of Defense, Louis Johnson; Sec of Interior, Julius A Krug, Wis; Sec of Agriculture, Charles F Brannan, Col; Sec of Commerce, Charles Sawyer, Ohio;Sec of Labor, Maurice J Tobin, Mass; Attorney General Tom C Clark, Texas; Postmaster General Jesse M Donaldson Ill
" States Civil Service Comm sec Robert C Hayden Federal Bldg (253)
" States Coast Guard Recruiting Service Howard J Johnson recruiting officer 25 N Sixth
" States Commissioner George E Lilley 7 N Sixth (4)
" States Customs House 37 N Second
" States Customs Inspector James J Tripp insp 37 N Second (5)
" States Dept of Justice Immigration and Naturalization Service Milton F Stewart officer in charge 695 Pleasant (239)
" States Federal Bldg 695 Pleasant
" States Fort Rodman Clarks Point south of Brock av
" States Gov't Alcohol Tax Unit Bureau of Internal Revenue James F Gray investigator 695 Pleasant (241)
**UNITED STATES GOVERNMENT SOCIAL SECURITY ADMINISTRATION Bureau of Old Age & Survivors Ins Jesse Mello mgr 628 Pleasant (319)**

United States Internal Revenue Office John J McDonald div chief deputy (246)Federal Bldg 695 Pleasant
" States Lighthouse Butlers Flats
" States Marine Corps Recruiting Service Albert Stewart recruiting officer 25 N Sixth
" States Post Office see Post Office
" States Post Office Garage Geo W Sylvia supt 165 Austin
" States Public Health Service Edmond F Cody medical officer US Customs House (1)
" States Rubber Co see Fisk Cord Mills
" States Selective Service Group co-ordinator Mrs Cathryn M Shaughnessy 25 N Sixth
" States Veterans Bureau Edward W Burt United States Veterans Administration Oscar A Joncas contact rep in charge 757 Pleasant
Unity Home Mrs Maja V Capek 101 Tallman
Universal CIT Credit Corp Robert Beaudoin mgr finance Co 227 Union (201-202)
" Converting Corp mfrs Aluminum folding chairs 280 Belleville av pres Sam Heyman v-pres Fred N Tydor treas Maynard Kestenbaum
" Hat & Cap Mfg Co Philip Shwartz prop 1064 S Water
" Locating Bureau Albert Cassidy Jr prop 70 North
" Roofing Co (J Leo and Gaston Loranger) 329 Coffin av
Unsworth Bernard Rev curate St Kilian's RC Church r306 Ashley blvd
Untersinger Joseph (Eugenia) retired h32 Kearsarge
Upham John D (Jean) lab h145 Sycamore
" John H (Mary A) patrolman NBPD h210 Park
" Wilfred A r210 Park
" William (Harriet P) retired h rear 1213 Rockdale av
Upper Alvin F (Margaret S) cost mgr Allen Mfg Co h201 Allen
Urban Annie wid Joseph h474 Summer
Urbanek Edward student r101 Hall
" Joseph (Frances) wvr Soule Mill h101 Hall
" Stephen W presser Bradbury Printers r 101 Hall
" Victoria M (Mrs Walter J) stitcher MCCo h817 Belleville av
" Walter J (Victoria M) lab E Loranger h819 Belleville av
Urbanski Frank J(Marjorie)USN r95 Bedford
" Marjorie (Mrs Frank J) typist MTD&M Co r95 Bedford
Urquhart Alex (Evelyn W) painter Fuller's h84 Norman
" Charles emp Normandy Print r84 Norman
" E Lillian (Mrs Henry) wvr S Mill h21 Valentine
" Evelyn W (Mrs Alex) warper tndr Kilburn Mill h84 Norman
" Harry student r21 Valentine
" Henry (E Lillian) emp MTD&MCo h21 Valentine
Uttley Arthur Jr (Edith P) foreman MTD&MCo h120 Hawthorn
" Edith P (Mrs Arthur J) sec MTD&MCo h120 Hawthorn
" Gladys dancing inst Boston r120 Hawthorn
" Harold A (Mary A) treas White Cottage Ice Cream Co Inc h120 Hawthorn
" Victoria E wid Arthur retired r120 Hawthorn

VAAD HOER ABATTOIR Jewish Community operators nr 503 S Water
Vaff's Grill Evangelos James Vaphiades prop 1405 Cove rd
Vail Anna F tchr RJHS r124 Hillman
" Charles A (Lucy F) chauf NBFD h2393 Acushnet av
" Lucy F sec FCM r2393 Acushnet av
Vaillancourt Adelard S (Lauretta E) laundry wkr Blue Ribbon Laundry h13 Mill rd
" Alfred (Alma) retired h765 Brock av
" Aliette B wid Adelard A asst mgr E J Smith h114 David
" Armand carp 72 Walden h do
" Domithelde r359 Summer
" Exilda wid Hormidas h72 Walden
" Oliver USA r72 Walden
" Omer (Bertha) mech h81 Sylvia
" Ovila T (Alice) emp MTD&MCo h126 Hadley
" Vajda—see Wajga
Valada Amanda wid Peter h23 Kenyon
Valadas Joseph prop Joe's Fish Market r622 S Second
" Joseph (Evelyn) doffer Fisk Mills h1039 Tobey
" Mary Mrs h266 County
" Manuel lab h266 County
Valasakos Alexander (Pota) h390 Union
" Annie designer Textile School r390 Union
" Spiro prop Windsor Grill r390 Union
Valencia Antone (Alice) emp Hartford Conn h138 Cedar Grove
" Priscilliano (Alice) opr HMfgCo h174 Thompson
Valente Abel A (Anna) USA r32 Query
" Humbert A (Carmen) retired h32 Query
Valentine Alfred clk IGA Grocery Store r130 Hemlock
" Antone L (Carrie) prop IGA Grocery 128 Hemlock h130 do
" Austin (Gertrude) mill opr RC&BCo h263 Nash rd
" Daniel K (Edith H) treas Nash Rd Garage h369 Ashley blvd
" Edith H (Mrs Daniel K) tchr H A Kempton Sch h369 Ashley blvd
" Ellen A r213 Central av
" Ferdinand (Ethel M) mill opr H Mfg Co h966 Kempton
" Frank (Mary A) retired h70 Acushnet av
" John (Ethel) battery hand HMfgCo r95 High
" John A (Hannah J) pres Nash rd Garage h371 Ashley blvd
" Joseph H emp Quansett RI r213 Central av
" Stanley (Ruth) mach St George Mfg Co h2355 Acushnet av
" William mill opr SMill r966 Kempton
Valerio Antonio C (Georgianna B) clk Mendes Dept Store h35 Hathaway

" Arthur mech W R Porter Inc r588 Hansom
" Eileen (Mrs John Jr) pourer ACorp r877 Brock av
" John J (Mary M) twister tender SMill h58 Hanson
" John Jr (Eileen) student r877 Brock av
" Joseph C Rev curate Mt Carmel RC Church r230 Bonney
" Mary bkpr NB Storage Warehouse r58 Hanson
" Mary B wid Manuel C tender GMCorp h105 Bates
Valladoa Frank B (Helen G) eng GGWks h2 Priscilla
" Mark USMC r2 Taber
" Richard L lunchman Mass Steamship Lines r2 Priscilla
Vallee Arcilia wid Ulric r359 Summer
Vallela Frank (Armanda) opr FCM h262 Nash rd
Valles Alvaro lab r3 Jason ct
" Benjamin USMM r3 Jason ct
" Charles seaman r153 Pleasant
" Estelle mach opr Arista Sportswear Inc r3 Jason ct
" Fernando USMM r3 Jason ct
" Joseph seaman r153 Pleasant
" Julia L Mrs h153 Pleasant
" Katy stitcher Eastern Overall Mfg Co r155 Pleasant
" Mary nurse Attleboro r155 Pleasant
" Virginia wid John E h3 Jason ct
" Walter USMM r3 Jason ct
Vallett Claire (Mrs Paul) sec ACorp h14 Princeton
" Paul (Claire) mgr lunch counter Kresges h14 Princeton
Valley Alexander h900 Pleasant
" George A (Angelina) mgr Blue Sunoco Station h32 Myrtle
" Henry (Marie A) slsm Motor Sales Co res Fn
" Irene wid Adrian h207 Sawyer
" Victor C h96 State
Vallier Julian P (Mary A) emp WM h154 Maxfield
" Mary A (Mrs Julian R) emp WM h154 Maxfield
" Philip A (Rosalie) bus opr USRyCo h343 N Front
" Wilfred (Odelia) mill opr h148 Hathaway
" Wilfred (Helene) opr h126 Shaw
Valliere Albert L (Amy) slsm C F Wing's r157 Butler
" Claire clk CSCo r85 Hathaway
" Doris seamstress C&Co r1565 Acushnet av
" Edmond wvr HMfgCo h177 Deane
" Edward retired h1017 Acushnet av
" Ernest (Matilda) mill opr HMill h85 Hathaway
" Frank X (Violet) lab David Duff Coal Co h239 Sawyer
" George (Natalia) clk Laurens Wholesale h190 Davis
" George (Dorothy) cleaner FCCo r303 Brook
" George R (Isabelle) emp UStRyCo h71 Peckham
" Henry (Irene B) contr 271 Austin h do
" Henry O USA r271 Austin
" Irving H (Florence) prop Ace Awning Co and prop Atlas Awning Co h303 Brook
" Joseph P r7½ Cornell pl
" Leo J r1565 Acushnet av
" Mary J Mrs h1565 Acushnet av
" Matilda (Mrs Ernest) wvr Nash Mill h85 Hathaway
" Philomene wid Ralph J r177 Deane
" Raymond J slubber tender HMfgCo r177 Deane
" Rene A oiler PNLtd r271 Austin
" Rita emp GT&RCo h177 Dean
Vallieres Edwina h95 Linden
Valloura Jacintha Mrs h106 Tinkham
Valois Alcide (Therese) student r18 Ashley
" Alice (Mrs Alphonse) spinner h153 Sylvia
" Alphonse (Alice) weaver h153 Sylvia
" Armand D (Blanche M) retired h115 Park
" Arthur J (Mary) clk Surprenants Market r219 Hathaway
" Henry J (Jeanette) loomfixer Atlantic Mfg Co h811 Belleville av
" Henry L maintenance man Atlantic Mfg Co r811 Belleville av
" Jean student r153 Sylvia
" Julia wid Amedee J h18 Ashley
" Leda M R clk Howland Linen Supply Co r145 Campbell
" Maurice H bkpr Oliver Plumbing r811 Belleville av
" Omer Rev pastor Sacred Heart RC Church h341 Summer
" Regis F (Martha M) lab Sacred Heart Cemeteries h349 Summer
" Theresa office clk r153 Sylvia
" Therese (Mrs Alcide) button marker r18 Ashley
Valsoano Biagio (Louise R) emp RC&B h186 Chestnut
Vampola Laura (Mrs Lawrence G) tester ACorp h1028 Pleasant
" Lawrence G (Laura) shipping clk HMfgCo h1028 Pleasant
Vanarsdale Frederick A (Lodia) painter 15 N Water h671 County
Vanasse Adella (Mrs Ovila) stitcher h1547 Acushnet av
" Adrien E (Natalie B) wvr WM r122 Durfee
" Amelia r154 Cedar Grove
" Armand (Adele) mill opr WM h1322 Pleasant
" Beatrice A wvr GMCorp r48 Woodlawn
" Bernard student r69 Mt Pleasant
" Doris X r877 S Water
" Elda r69 Austin
" Emily A r995 S Water
" Euclide h159 Durfee
" Euclide Jr driver NBPCo r159 Durfee
" Euphegenia O wid Joseph h877 S Water
" Evelyn E r877 S Water
" Fay (Mrs Herve) clk S S Kresge Co r219 Kempton
" George (Genevieve) r39 Princeton
" George F (Leontine) prop State Cab Co h28 Nye
" Gerald student r1322 Pleasant
" Herve (Fay) emp W T Grant Co Fall River r219 Kempton
" Jean P presser NB Clothing Co r69 Mt Pleasant

Vanasse Joseph O (Ruth S) stock clk W T Grant Co r220 Aquidneck
" Laura C r877 S Water
" Leo A prop Vanasse Variety h69 Austin
" Lorraine R clk CSCo r69 Mt Pleasant
" Louise Mrs asst cook NBHS h1547 Acushnet av
" Lucien E r69 Mt Pleasant
" Marietta librarian Cherry & Co r69 Mt Pleasant
" Marion wvr CMCorp r48 Woodlawn
" Matilda M r69 Austin
" Mercedes L cutter Sol Mutterperl Co r159 Durfee
" Noe h48 Woodlawn
" Oliva (Beatrice) mill opr h143 Presidential Hgts
" Olype A retired r69 Mt Pleasant
" Ovila handyman r69 Austin
" Ovila (Della) winder FCM h1547 Acushnet av
" Ovila N (Leontine F) driver slsm Cont Baking Co h69 Mt Pleasant
" Raymond (Viola) shipper H P Hood & Sons h1357 Pleasant
" Richard A clk PO Pharmacy r69 Mt Pleasant
" Rodolphe J music tchr 69 Austin r do
" Theresa Z clk Almy's Inc r69 Mt Pleasant
" Variety Leo A Vanasse prop variety store 69 Austin
" Violet R elec wkr JIPInc r877 S Water
" Wilfred J plumber 1411 Pleasant h do
" Yvette stitcher Silvermans r1322 Pleasant
Van Camp Inc mfrs canned foods 90 Riverside av Russell Appling gen mgr
Vance Edna B tchr Thomas E Greene Sch r136 Willis
Vancini Paul P (Clare J) supvr art NB Pub Schs h126 Fern
" Vincent J (Nellie F) credit dept Merchants Nat Bank h223 Ash
VanCour Ida (Mrs Slayton N) clk Public Market r426 Pleasant
" Slayton N (Ida) stock clk Public Market r426 Pleasant
Vancour Aris wid Wallace sewer Shappy Dress Shop h524 Summer
" Arthur clk h426 Pleasant
" Fred r524 Summer
" Juanita calender girl APCorp r524 Summer
" Maitland G r232 State
" Neil H (Dorothy) h154 Thompson
" Wallace (Mary H) truck driver h232 State
Van Curen Charlotte G Mrs h114 Willis
Vandal Gladys (Mrs Herve William) mgr Vandal's Cyclery h46 Babbitt
" Herve William (Gladys) prop Vandal's Cyclery and mech MTD&MCo h46 Babbitt
" Julia wid Irving emp Naushon Mill h60 Salisbury
" Oscar A (Eulalie) opr h13 Plympton
Vandal's Cyclery Heve William Vandal prop 202 Dartmouth
Vandepult Julio lab h640 First
Vander Electric & Equipment Co William C Vander prop 1047 Purchase
" Margaret (Mrs William C Jr) fish cutter Seaview Fillet Co h67 Oaklawn
" Milton r868 County
" Milton T (Dorothy) elec Vander Electric Co h868 County
" William C (Ann) prop Vander Electric and Equipment Co h1451 Plainville rd
" William C Jr (Margaret) elec Vander Electric and Equipment Co h67 Oaklawn
Van Deren Walter F (Rosemary) oil business r3 Arch
Vanderhoop Othello emp USRCo h25 Crapo
Vandiver William H (Theodora E) opr GT&RCo h68 Dartmouth
Vangel Eli (Alice) shoe shine 952 S Water h948 S Water
" Evangelo (Fernanda N) treas ABC Appliance Corp r44 Wing
" Fernanda C (Mrs Evangelo) nurse Fn r44 Wing
" Neco (Mary A) emp 952 S Water h70 Morgan
Vanier Cecile Mrs h 6 Bay Village
Vanity Box The Virginia Rapoza prop 282 Union
Vanni Elsie (Mrs Russell F) doffer KMill h130 Mott
" Katie T E wid Vincent h332 North
" Russell F (Elsie) asst supt Fall River Mill h130 Mott
" Vincent J (Ann) brick lyr h155 Florence
**VAN NOSTRAND WILLIAM T (Elizabeth F) prestreas gen mgr Clear'oc Co Inc res Fairhaven**
Van Patten Roy G (Lura K) retired h931 Acushnet av (5)
Vanstone Richard J (Lois H) maintenance man MIT h43 Fairmount
Van Zandt Walter (Cora M) foreman Fullers Paint Co h26 Hillman
Van Zandtz William A (Louise) mill wkr ATCorp h974 County
" Louise (Mrs William A) mill wkrACorp h974 County
Vaotrin Louis loomfixer HMfgCo h274 N Front
Vaphiades Evangelos James prop Vaff's Grill res S Westport
Varao Anna presser Madewell Overall Mfg Co r6 Park SD
" Antone (Mary) truck driver r80 Katherine
" Antone (Mary) opr HMfgCo h561 First
" Francisca wid Antone M r79 Frank
" George M USA r377 S Second
" Jacintho M (Annie M) retired h39 Circuit
" John M (Mary) lab GMCorp h377 S Second
" John M (Mary) driver Nickelson Fruit Co h39 Circuit
" John S (Phoebe) r27 Margin
" Joseph (Sophie) retired h6 Park SD
" Joseph M Jr spinner tender KMills h6 Park SD
" Joseph S r275 Rivet
" Mary (Mrs Antone) emp KMill h561 First
" Mary emp HMfgCo h79 Frank
" Mary wid Manuel h275 Rivet
" Sophie M mach opr Overall Mfg Co r6 Park SD
" William (Frances) h591 First
Vardo Charles (Priscilla) clk GT&RCo h110 Jenkins
" Edward (Rita) wvr HMfgCo h75 Delano

" Ernest (Marge) student mach r88 Jouvette
" Evangeline (Mrs Manuel M) solderer CDECorp h65 Jouvette
" Frank M (Mary) mill opr GMCorp h88 Jouvette
" George M (Beverly R) yarnman HMfgCo h511 S Second
" Manuel M (Evangeline) oil dealer 65 Jouvette h do
" Marge (Mrs Ernest) bkpr KMill h88 Jouvette
" Priscilla (Mrs Charles) packer JIPInc h110 Jenkins
Varella Antone r77 Rockdale av
" Hilda solderer CDECorp r77 Rockdale av
" Joaquina r1151 Rodney French blvd
Vareo Antone M (Mary) chauf Tropical Banana Co h80 Katherine
Vargas Antone (Angelina) retired h34 Swift
" Charles F (Olive) prop Vargas Esso Heating Oils and Vargas Service Station r34 Swift
" Clarence (Edna) fisherman h24 Buttonwood SD
" Dorothy (Mrs Edward) stitcher Solbert's Mfg Co h24 Buttonwood rd
" Edna (Mrs Clarence) stitcher Solbert's Mfg Co h24 Buttonwood rd
" Edward (Dorothy) fisherman h24 Buttonwood rd SD
" Esso Heating Oils Charles F Vargas prop 254 Rockdale av
" John (Mary) fisherman h32 St Johns SD
" Joseph (Evelyn) (Three Mile Limit) h198 Dartmouth
" Manuel F (Cecelia) emp MTD&MCo h72 Sagamore
" Mary Mrs emp CDECorp h9 Roosevelt
" Service Station Charles F Vargas prop 254 Rockdale av
Vargiel Andrew (Mary) emp NMills h258 Nash rd
Vargor William r33 S Sixth
Vargos Joseph (Margaret) emp ACorp r48 E Rogers SD
" Joseph E (Nancy) watchman N B Water Dept res Acushnet
" Margaret (Mrs Joseph) emp ACorp r48 E Rogers SD
Varieur Albert (Maria) opr Nash Mill h20 Belleville rd
" Alfred wvr r28 Princeton
" Aime A (Mary L) weaver h167 Charles
" Anna (Mrs Ludger E) trimmer APCo h31 Concord
" Euclide A (Dora) wvr Collins Mills h27 Mt Pleasant Homes
" Gustave (Priscilla) textile wvr h378 Hersom
" Josephine wid Octave r359 Ashley blvd
" Ludger E (Clarinda) mill opr h196 Glennon
" Ludger E (Anna) wvr Majestic Weaving Co h29 Concord
" Marie (Mrs Albert) insp Nash Mill h20 Belleville rd
" Mary L (Mrs Aime A) tester CDECorp h24 Oaklawn
" Octave I (Eugenia) opr h135 Nash rd
" Priscilla (Mrs Gustave) insp Nash Mill h378 Hersom
" Rita emp MCCo r196 Glennon
Varnet Alfred H (Lucille H) emp Prov R I h209 Ashley blvd
Varney Arthur A (Bertha A) mech NBG&EL Co h25 S Second
" Bertha A (Mrs Arthur A) prop The White House r25 S Second
" Louis J (Lea) carp h69 Arlington
" Marguerite wid Isaac h12 Blackburn
" Theo J (Helena) pntr William Guyon h11 Penniman
Varnum Albert H (Oma A) retired h244 Hawthorn
" Cecil B USMM r244 Hawthorn
" Dorothy L r244 Hawthron
" Gertrude M r244 Hawthorn
Varrieru—see Varieur
Vary Raymond E (Doris M) finisher Normandy Print Works h256 Eugenia
Vascocelos Arnold yarn winder NMills r120 Wood
Vasconcelles Antone L (Clara) lab NB Cordage Co h26 Beach
" Antone (Mary) emp RC&B h4 McCabe
" Antone opr NBCCo h76 Liberty
" Antone L carp r26 Beech
" Arline insp Stokely Bros & Co r38 Liberty
" Arthur (Florence) emp Fn h490 Bolton
" Bernadina (Mrs Manuel) speeder tender KMills h44 Liberty
" Bernice M clk Clear Weave Shop r38 Liberty
" Clara (Mrs Antone L) spinner WM h26 Beech
" Eliza (Mrs Francisco) winder GE Mill h3735 Acushnet av
" Emily r44 Chestnut
" Ernest (Celia J) h38 Liberty
" Flora wid Frank h36 Russells Mills rd SD
" Florence (Mrs Arthur) emp NB Vocational High Sch h490 Bolton
" Francisco (Eliza) opr NBCMill h3735 Acushnet av
" John (Hortense) opr KMills h55 Independent
" Louis E (Stacia) assembler St George Mfg Co r76 Liberty
" Luciano (Coutinho) r27 Bay Village
" Manuel (Jane) h69 Prospect
" Manuel (Bernardina) mach MTD&MCo h44 Liberty
" Mary DeLourdes bkpr Ideal Sales r26 Beech
Vasconcellos Alexander (Celeste) h120 Wood
" Alfred (Margarida) warehouse wkr r47 Briggs
" Ernest (Evangeline) mill opr RC&BCo h55 Independent
" Honario lab h5 Mitchell
" Isabelle stitcher r71 Davis
" Jose T (Rose) opr Nash Mill h71 Davis
" Joseph A (Laura) bus driver UStRyCo h38 Sherman
" Joseph T (Beatrice) speeder tender HM Corp h105 Hathaway
" Laura (Mrs Joseph A) emp ACorp h38 Sherman
" Louis (Palmeda) grocer 771 Kempton h42 Dunbar
" Luciano h27 Bay Village

Vasconcellos Margarida(Mrs Alfred)opr CDE Corp r47 Briggs
Vasconncellos Arnold h213 Middle
Vasiliou Andrew chef h28 Bentley
" Christopher (Rena) ins agent r281 Bentley
Vasques Manuel (Emilia) caretaker WM h37 Washburn
Vassahlik Willard B (Marion) truck driver Colonial Liquors res Fn
Vaudry Alfred (Marie L) retired h108 Presidential Hgts
" Alfred A (Regina) barber shop 1773 Acushnet av h19 Glennon
" George (Eva) mill opr h293 Davis
" Henry (Mary) emp City h3 Mitchell
" Louis F supt NB Storage Warehouse Co h23 Lucas
" Louis F Jr student r23 Lucas
" Mary wid Francis r23 Lucas
Vaughan Allen T (Doris) garage wkr W Russell Porter Inc h89 Newton
" Arthur S (Alice M) retired h571 Elm
" Charles E retired r17 Rounds
" Charles T prop Vaughan Top Mfg Co res Fn
" Ernest C B (Grace A) emp Dowd's Service Station h255 Austin
" Frank J (Olive) cook Dairy Luncheonette h108 Purchase
" Julia K tchr h140 Arnold
" Kenneth B emp APCo r255 Austin
" Mabel bkpr MTD&MCo r255 Austin
" Malcolm J (Bertha) emp APRW h170 Campbell
" Marjorie A r571 Elm
" Milton B (Helena) emp MTD&MCo h117 Branscomb
" Steven (Mae) mgr Clarendon House r197 Middle
" Top Mfg Co wool textile mfrs Charles T Vaughan prop rear 120 Sawyer
" Walter W Jr (Vivian I) clk Family Market r175 Park
" Walter W (Marguerite H) shipping clk MTD&MCo h175 Park
" William H (Edna) mech hlpr Corson's Garage h57 Mechanics la
Vautrin Alice wid Honoreus rooms 96 State h do
" Leo E (Madeline B) h10 Baylies
Vaz Adrien (Celestine) (Eagle Service Sta) r534 N Front
" Anna wid Eugene emp MCCo h20 Holly
" Antone (Mary) elevator opr FCM h321 Collette
" August P USA r27 Sycamore
" Carolina opr CDECorp r8 Delano
" Clotilde stitcher Comus Mfg Co r20 Holly
" Edmund S (Marie) doffer KMill h480 S Second
" Inicinco (Jennie) cook h27 Sycamore
" Joaquin opr FRCorp h8 Delano
" Marie (Mrs Edmund S) winder tender K Mill h480 S Second
" Mary wid Joseph r6 Maiden la
" Miguel S (Joaquina S) wvr HMfgCo h16 Independent
" Rosalie bkpr r27 Sycamore
" Rudolph presser MCCo r321 Collette
" Virginia S clk Merchants Nat Bank r16 Independent
" Walter mill opr r321 Collette
Vazapolos Bessie wid Efstathios h379 Coggeshall
Veara Manuel (Louise S) fisherman h91 Prospect
Veary Dorothy M stitcher Matthews Undergarment Co r18 Peckham
" Lawrence J h18 Peckham
" Mary packer Freeman Shoe Co r18 Peckham
" Nicholas USAAC r379 Coggeshall
" Raymond P (Sophie) h159 Myrtle
" Sophie (Mrs Raymond) stitcher r61 Reynolds
" William Jr (Alice) mach CDECorp h146 Rockland
Veeder Florence wid Ernest h161 Grinnell
" Sarah J Mrs h401 Pleasant
Veer Alfred (Margaret) baker JCR&Co h1537 Acushnet av
" Theodore A (Gabrielle L) maintenance man NBRCo h75 Holly
Veevers Richard (Rachel M) mech h83 Highland
Vegas John (Bernadine G) h26 Bliss SD
Veiga Antone (Ruth R) loom cleaner GMCorp r426 Pleasant
" Francisco (Julia) emp GMCorp h400 Orchard
" Joseph USA r289 Acushnet av
" Joseph F (Anna) bobbin cleaner GMCorp h73 Jenkins
" Joseph F Jr (Mary) foreman NBR Co h59 Stephen
" Julia (Mrs Francisco) emp GMCorp h400 Orchard
" Julia Mrs insp ACorp h289 Acushnet av
" Lena emp ACorp r289 Acushnet av
" Manuel emp Falmouth h135 Pleasant
" Manuel S r289 Acushnet av
" Rosaline r28 Hill
" Ruth R (Mrs Antonio) stitcher Nancy Mfg Co r426 Pleasant
" —see Viega
Veigas Ventura fireman h640 First
Veilleux Leo R (Clara) slsm r706 Summer
" Louis millwright Wam h706 Summer
**VEILLEUX LOUIS A JR asst mgr Personal Finance Co res 30 Main Fairhaven**
Veins Alcide (Beatrice) barber Romeos barber Shop h32 Presidential Hgts
" Anna L Mrs h179 Presidential Hgts
" Antone P (Mary) emp NBG&ELCo h202 Hemlock
" Henry (Rose) mill opr h110 Whitman
Veit John A (Lillian) mill opr NBRCo h191 Eugenia
" Lillian (Mrs John A) emp APCo h191 Eugenia
Velho Angelina G Mrs r25 Sidney
" Angelina G Mrs h17 Ricketson
" Edward A r424 Rodney French blvd
" Frank G Jr (Alice P) mail carrier h25 Sidney
" Mary J wid Augustus F h424 Rodney French blvd
Velleca Antoinette wid Joseph h157 Coffin
" Domenico (Florida) prop Velleca's Varieties inq do
Velleca's Varieties Domenico Velleca prop 161 Coffin av

Vellozo Armand S h64 Mill (7)
" Armando S (Dorothy J) tearer WM r250 Ashley blvd
" Dorothy J (Mrs Armando S) trimmer APCo r250 Ashley blvd
Veloso Mary Mrs h340 Allen
Vemy Mary D dom r306 Ashley blvd
Venancio Antone S (Leda M) chauf Mrs Kenney h96 Hall
" Elias (Elsie P) wvr Atlantic Mfg Co h286 S Second
Venetas George retired h128 Cove (11)
Venetian Shops Mrs Mary E Marshall mgr clothing (women's and misses) 1045 S Water and Margaret A Mello mgr 1135 Acushnet av
Venter Elmira (Mrs George) stitcher Youth Craft h23 Washburn
" George (Elmira) lab h23 Washburn
" George Jr (Lorraine J) mason's hlpr r35 McCabe
Ventura Alexandrina (Mrs Manuel) inserter CDECorp h20 Ashley
" Alfred A (Joaquina) loomfixer Argo Mills h203 Division
" Annie M wid Manuel r24 Winsor
" Antone patrolman NBPD r34 Bank
" Antone (Beatrice M) clk LRCorp h583 Ashley blvd
" Antone (Almorinda) patrolman NBPD h34 Bank
" Armand (Rita) emp WM h1 Beetle
" Beatrice M (Mrs Antone) stitcher Royal Undergarment Mfg Co h583 Ashley blvd
" Carlos emp Laurens Packing Co r79 Willard
" Carlos (Mary) student r20 Ashley
" Celeste roller cleaner USRCo r3 Kirby SD
" Cora Mrs waitress Colonial Club h46 High
" Dolores r583 Ashley blvd
" Dolores stitcher Star Line Dress Co r152 Bonney
" Donald J USM r44 Sherman
" Edward C (Rose) mill opr HMfgCo h191 Bonney
" Ernest C (Christina) spinner FRCorp h56 Independent
" Eva floor girl Star Line Dress Co r152 Bonney
" Evelyn r21½ Washburn
" Gilbert prop r44 Allen
" John(Cecilia)emp CDECorp h106Norman
" John (Hilda) twister tender FCM h316 S Front
" John rope maker r49 Rochambeau
" John (Eva) emp KMills h115 Wood
" John (Mary B) mill opr h6 Stapleton
" John mill opr GT&RCo r1056 S Water
" John Jr fireman NBFD r6 Stapleton
" Joseph retired r156 Purchase
" Joseph (Mary A) maintenance LRCorp h638 Church
" Joseph (Mary M) spinner CDECorp h434 S Second
" Joseph (Mary) fish cutter h31 Buttonwood rd SD
" Joseph (Elmina) mill wkr GMCorp h156 Purchase
" Joseph C (Mary C) mill opr NMill h152 Bonney
" Leonard J r638 Church
" Louisa C wid John h298 County
" Manuel mill opr GMCorp r3 Kirby SD
" Manuel (Sandrina) emp CDECorp h20 Ashley SD
" Manuel (Mary) mill opr GMCorp h84 Fruit
" Mary (Mrs Carlos) clk S S Kresge & Co r20 Ashley
" Mary B (Mrs John) card room KMill h6 Stapleton
" Mary E wid Manuel h49 Rochambeau
" Mary (Mrs Manuel) opr KMills h84 Fruit
" Odelia emp Modern Venetian Blind Co r152 Bonney
" Priscilla G emp MTD&MCo r44 Sherman
" Theresa C wid John C r87 Larch
" Vacienca wid Frank spinner USRCo h3 Kirby
" Virgil M (Elsie) dr UStRyCo r1610 Purchase
" Virginio retired h20 Ashley SD
Vera Anna B r74 Beech
" Bowling Alleys 261 Union
" Building 255-261 Union
" Candido (Marie) mill opr GMCorp h Rodney
" Charles (Mary) r52 Independent
" Charles (Olive) h125 Sylvia
**VERA CHARLES (Bristol County Collection Agency) res inq do**
" Edward F (Jean M) h87 Rounds
" Francis T r837 First
" Frank (Madeline S) lawyer 261 Union (9-12) res SD
" James F (Rose V) drill wkr MTD&MCo h410 Allen
" Jean M (Mrs Edward F) emp Goldstein X-ray Technician h87 Rounds
" Joseph (Katherine) opr WM h43 Reynolds
" Lawrence Jr (Mary E) elec h19 Luke
" Lillian M bkpr Camp Edwards r410 Allen
" Lionel (Pearl) garment cutter Made-Well MfgCo h46 Winsper
" Margaret Mrs r196 Ash
" Mary typist Board of Assessors Office r126 Arnold
" Mary R wid Lawrence h74 Beech
" Mary A r434 Cottage
" Mary E h48 S Sixth
" Mayme Mrs r10 LaFrance ct
" Teresa L wid Anthony E opr KMill h63 Briggs
" Thomas F (Mary L) insp GT&RCo h57 Acushnet av
" Winifred I opr r807 First
" Winifred I Mrs opr h837 First
" —see Veira Vieira and Viera
Vercammen Alphonse (Helen) welder HMfg Co h1434 Rodney French blvd
" Frederick (Madeline) retired h53 Roosevelt
VerCammen John A (Lilian) knotter's hlpr h164 Holly
" Lilian (Mrs John) stitcher Colonial Textile h164 Holly
Vercellone Agnes Mrs emp MTD&MCo h78 Walden
" Bernard J (Irene) bartender Depot Cafe h615 Acushnet av
" Emile (Jacintha) prop Depot Cafe h1520 Purchase

Vercellone Hilda (Mrs Joseph) asst 1814 Acushnet av r1520 Purchase
" Irene (Mrs Bernard J) cook Depot Cafe h615 Acushnet av
" Joseph (Hilda) bartender Depot Cafe r1520 Purchase
" Mary wid Peter h186 Chestnut
" Sylvester (Annie) bartender Depot Cafe h1520 Purchase
**VERDI CLARENCE G (Phyllis) dist mgr Prudential Insurance Co of America h42 Maple**
" Marie V student r42 Maple
Verissimo Antonio (Mary) h345 Brooklawn av
" Evo M (Virginia) slasher tender RMInc h38 Newcomb
" Frank (Eva) mill opr h9 Jean
" John (Mary) truck driver Poc Coal Co h1465 Pleasant
" John S (Anna J) painter Loranger Const Co r250 Chestnut
" Louis (Mary E) carp h131 Crapo
" Manuel J (Emilia P) lab h126 Thompson
" Manuel J Jr (Marguerite A) emp USR h1111 Pleasant
" Mary stitcher r345 Brooklawn av
Vermette Adrienne wid Paul prop Baylies Square Pharmacy h217 Whitman
" Armand J (Mary C) prop Armand's Red & White Market and prop Vermette's Market h64 Emma
" Paul retired r242 Nash rd
" Paul (Eleanor) clk Baylies Sq Pharmacy h1763 Acushnet av
Vermette's Market Armand J Vermette prop 1980 Acushnet av
Verona Arthur insp NET&TCo r182 Princeton
" Emily R wid Lorenzo h182 Princeton
" Mary R clk Lemire's r182 Princeton
Verrall Abbie L wid Frederick H h137 Florence
Verraneault Antoinette Mrs cementer Strand Leather Goods r57 Howard
Verrette Theodude J (Seraphine) carp h66 S Sixth
Verrier Darius J (Illumina) h1529B Acushnet av
" Florien r1529B Acushnet av
" Howard (Beatrice) h1105 County
" Howard Jr mach opr NB Knitting Co r1105 County
" Roland (Dorilla) opr h226 Ashley blvd
Verrisimo Elsie M (Mrs Louis) mill opr h131 Crapo
" Louis (Elsie M) mill opr h131 Crapo
" —see Varrissimo
Verronneau Florianne wid Joseph A h107 Belleville rd
" Joseph (Albina) mill opr h107 David
" Lucille Mrs bkpr Hemingway Trucking Co h190 Maxfield
" Raymond (Delma) clk h179 Eugenia
" Rudolph r107 Belleville rd
" Theresa folder Mass Shirt Mfg Co r107 Belleville rd
Verry George D (Anna) rope wkr h84 Court
Vertefeuille Antoine USMMW r27 Bullard
" Olivier W FCM h27 Bullard
" Yvonne wid Zephiren h1042 Acushnet av
Vertente Emily (Mrs John Jr)mill opr HMill h23 Nye
" Everett (Eva M) clk 2068 Acusnhet av h 200 Harwich
" Helen mach opr r1 Felton
" John P music inst 1 Felton h3 do
" John Jr (Emily) sec-treas-bus agt Carders and Ring Spinners Union organizer h26 Nye
Verville Emma A wid Arthur h19 Austin
" J T Henry (Colombe) prop Verville Variety Store h258 Mt Pleasant
" Variety Store J T Henry Verville prop 258 Mt Pleasant
Vessella Gertrude (Mrs John) clk First Nat Store Inc h50 Ashley
" John (Gertrude) emp Smith's Restaurant h50 Ashley
Vestvick John fixherman r470 County
Veterans' Cafe Joseph Golda prop restaurant 97 Kenyon
" Junk Shop Reuben Cohen prop 83 Grinnell
" Sign Shop Kermit Nourse prop 105 Rivet
" Tavern Manuel S Sylvia prop 555 N Front
" Variety John Querin prop 1846 Purchase
Veterans of Foreign Wars Hall Andrews-Dahill Post 1531 561 Purchase
Veterino Americo (Josephine) mill wkr Nash h117 Bullard
" Joseph (Stella) mach and prop NB Public Links r30 Chestnut
" —see Victorino and Vitorino
Vezina Delia (Mrs Joseph) emp Normandy Bedspread Co h26½ Cove
" George emp Park Oil Co r26½ Cove
" Joseph (Delia) wvr HMfgCo h26½ Cove
" Roland (Beatrice) slsm My Bread Baking Co h1018 Bowles
" Roland (Irene) emp GT&RCo h12 Hazard ct
Vi's Variety Violet E Tripp prop 74 Smith
Viater John lab city of NB h15 Hampton ct
Viator John (Evelyn M) fisherman h570 Elm
" Seraphine (Emily A) lumper h61 Bay Village
Vic's Variety Mrs Josephine Proulx prop 1350 Pleasant
Vicente Ermina (Mrs Henrique) mill opr h507 Bolton
" Henrique (Ermina) emp MTD&MCo h507 Bolton
" Mary wid Phillip r1382 Acushnet av
Vickers Florence L Mrs h140 Tallman
" Margaret Doris tchr Acushnet av Sch r140 Tallman
" Robert T presser Corregated Box Shop r109 Phillips av
" Tamar wid Daniel h109 Phillips av
Vicko Tobias fisherman h1688 Purchase
Victor Carl F (Dorothy R) prop Kiddie Land h657 Rockdale av
" Joseph (Olinda) lab h371 rear Hillman
" Roy (Grace A) rope wkr NBCCo h176 Mill
" Shoe Rebuilding 350 Coggeshall
" Victoria L r176 Mill
Victoria Mary Mrs h254 Maxfield
" Sally G lib asst NB Pub Library r245 Maxfield

Victorino Isabel (Mrs Joseph) wvr GMCorp h42 Edward
" Joaquim barber shop 279 Coggeshall r43 Beetle
" Joseph (Isabel) speeder tender KMill h42 Edward
Victory Cab Inc 999 Purchase station 5 Rodney French blvd pres-treas-mgr John P Machado
" Park 281 Brock av
" Sportswear Shop Harry Gorfinkle prop 807 Purchase
Vida Antonio (Luciana) USN r3 Desautels
" Luciana (Mrs Antonio) solderer ACorp r3 Desautels
Vidal Anne M Mrs h208 Court
" George C student r208 Court
" Huntington C (Jeanne M) mach MTD&M Co r152 Mill
" Jeanne M (Mrs Huntington C) stitcher Sol Mutterperl Co r152 Mill
" John mill opr h25 Mitchell
" John E Jr (Jacqueline C W) presser Fairhaven Dyers & Cleaners h152 Mill
" Stuart W r208 Court
Vieara Lillian (Mrs Robert) clk W T Grant r477 Acushnet
" Robert (Lillian) smash piecer HMfgCo r477 Acushnet av
Viegas Cecelia R (Mrs George J) bkpr Moose h546 Dartmouth SD
" Constance R (Mrs George) spinner Nash Mills h32 Sagamore
" George (Constance R) truck driver Tropical Banana Co h32 Sagamore
**VIEGAS GEORGE J (Celia R) mgr South Branch Merchants National Bank of New Bedford h546 Dartmouth South Dartmouth**
" Isabel h8 Mulberry
" Jack J (Laura M) prop Washinette res ND
" John (Lydia) emp Fisk Mill h351 Court
" John A (Mary) truck driver h129 Blackmer
" John Jr (Mary) grocer 317 Hemlock h81 Lake
" Joseph (Josephine) mill opr HMfgCo h62 Briggs
" Josephine (Mrs Joseph) clk NB Baking Co h62 Briggs
Vieira Albert auto mech h24 Nye
" Albert (Mildred) emp HMfgCo r107 Butler
" Albert (Hilda) chauf h336 Hemlock SD
" Albert E (Mildred D) spinner HMfgCo r 107 Butler
" Albert R (Jennie) musician h15 Stowell
" Albertina cook r96 Madison
" Alfred (Angela) twister KMills h64 Capitol
" Alfred L lab r31 Washburn
" Americo mech Pina's Auto Service r30 Bliss SD
" Americo auto body man George's Radiator Shop r78 Davis
" Anebal (Mary) emp GMCorp h20 Stapleton
" Ann M r150 Purchase
" Anna Mrs h17 Morgan la
" Anna D (Mrs John B Sr) opr Nash Mills h 195 Bonney
" Anna E tchr Charles S Ashley Sch r258 Maple
" Anna L Mrs h179 Presidential Hts
" Annie r96 Lombard
" Annie G emp CDECorp r50 Bedford
" Antone emp HMfgCo h16 Central av
" Antone (Alice) emp Heaton's Box Co h 202½ State
" Antone (Hilda) mill opr h178 Crapo
" Antone (Louisa) frame tender USRCo h17 Howland
" Antone (Lena) h371 S Second
" Antone (Mary) fisherman h226 River rd
" Antone (Marian) retired h129 Pleasant
" Antone emp WM h51 Collette
" Antone B (Louise) tire mkr USRCo r17 Howland
" Antone E (Angelina) opr KMills h21 Acushnet av
" Antone E Jr (Alice) die mkr Eaton's Mach Shop h17 Adams
" Antone P (Mary) lineman NBG&ELCo h 202 Hemlock
" Antone P (Mary V) mill opr HMfgCo h407 Bolton
" Antone R (Maria) lab h371 S Second
" Antone R r505 Rivet
" Antone R Jr lab ACorp r371 S Second
" Antonio D (Louisa G) retired h417 Rivet
" Antonio P Rt Rev Msgr pastor Mt Carmel R C Church h230 Bonney
" Antonio S (Cecilia) photographer h rear 5 Campbell
" Armand truck dr 222 Union r417 Rivet
" Armando r417 Rivet
" Arthur (Sadie) emp PBros Ltd h448 Sawyer
" Arthur G (Norma) r4 Richards
" August USMM r132 Purchase
" August E (Mary S) fisherman h723 First
" August R spinner NBCWCo r260 Mt Pleasant
" August R Jr (Deolinda) prop Hilltop Service Sta h260 Mt Pleasant
" Beatrice r78 Davis
" Belmira (Mrs John) stitcher MCCo h6 Hazard ct
" Caesar (Belmira) glass cutter GGWks h 421 Orchard
" Carlos (Hazel) emp FCM h52 Clifford
" Carlos (Sophie) emp Fn h496 Sawyer
" Carlos (Elsie) retired h914 Belleville rd
" Catherine wid Manuel h37 Prospect
" Cecelia P mill opr r75 Nash rd
" Cecilia (Mrs Antonio S) clk MCCo h rear 5 Campbell
" Charles (Mary) emp GT&RCo h291 Rivet
" Charles USA r116 Belleville rd
" Charles (Laura) truck driver h4 W Cove rd SD
" Charles (Belmeda) truck drvr Acushnet Ice h22 Babbitt
" Charles F (Georgianna) emp city r309 Earle
" Clara Mrs r8 Rogers SD
" Daniel gas sta attdt Mundonca's Service Sta r281 S Front
" Dorothy emp Star Line Inc r161 Crapo
" Dorothy E stitcher r28 Crapo
" Edward (Lydia) plumber Coholan h99 Jenkins

Viegas Edward S (Alexandrina) speeder tender NMills h12 Davis
" Edward S Jr (Mary D) r12 Davis
" Ellen R mill opr r28 Crapo
" Elsie r6 Thompson
" Emma S Mrs waitress r63 Forest
" Ernest r3374 Acushnet av
" Ernestine (Mrs Manuel C) hand sewer Youth-Craft h356 Rodney French blvd
" Estrella wid Edmund h193 Division
" Eugenia G wid Philip h50 Bedford
" Eva r281 S Front
" Eva dom r51 Collette
" Eva (Mrs Joseph F) emp NB Luggage Co h18 Wing
" Everett r556 Dartmouth SD
" Felecielade Mrs h30 Bliss
" Flora tchr Clarence E Cook Sch h258 Maple
" Francisco (Silvina) emp NB Post Office h481 Rivet
" Frank (Mary) fisherman h6 St John SD
" Frank (Mary) box mkr ASMills Co res Acushnet
" Frank G r135 Acushnet av
" Fred (Michelina P) mill opr h102 Earle
" Frederick emp JIPInc r102 Earle
" George slsm Keene's Dairy r417 Hillman
" Georgianna (Mrs Charles F) battery hand SMills r309 Earle
" Gilbert (Marjorie) ("Your Market") res S Dartmouth
" Gilbert C (Rodrigues & Vieira) res S Dartmouth
" Gilbert P printer Normandy Print r150 Purchase
" Guilhemina spinner FCM r371 S Second
" Hazel emp Mass Shirt Co r52 Clifford
" Helen L bkpr St Luke's Hosp r78 Plymouth
" Henry (Rose) floorman NMills h110 Whitman
" Henry (Sophie G) twister tender FRCorp h39 Stowell
" Herbert USMM r14 Abbott
" Hermina V (Mrs John) tchr hlpr City h 100 Sidney
" Hilda (Mrs Alfred) stitcher Star Line Co h336 Hemlock SD
" Hilda (Mrs Antone) stitcher h178 Crapo
" Irene (Mrs Manuel) (Manny's Lunch) h55 Collette
" Isabelle C h5 Warwick
" Isabella S (Mrs Manuel J) reneedler Simpsons Comb Wks h12 McGurk
" James (Marie P) emp Blue Bird Cab h52 Clifford
" James P (Georgianna) slsm My Bread Co h409 Bolton
" Jennie wid Albert clk Enterprise h15 Stowell
" Joanna (Mrs Joseph) winder KMills h8 Rogers
" Joao (Sophie S) wvr GMCorp h100 Sidney
" Joaquim (Felecidade) h30 Bliss SD
" Joaquim (Mary) retired h19 Stephen
" John (Mary) h247 S Front
" John (Mary) pressman NBRCo h101 Davis
" John emp MTD&MCo h359 Orchard
" John (Mary E) mill opr SMills h15 Nye
" John wvr HMfgCo h448 S Second
" John (Mary) lab h202 Brook
" John (Marion) cashier Peoples Market h51 Alden
" John (Salvanna) mill opr SMills h75 Hathaway
" John (Belmira) h6 Hazard ct
" John retired h65½ Prospect
" John (Mary C) fisherman h153 Aquidneck
" John (Gertrude) opr Nash Mills h132 Purchase
" John (Maria) wvr Pierce Bros Ltd h98 Stephen SD
" John (Hermina V) acct USGovt h100 Sidney
" John Jr clk Paris Luncheonette r69 Mosher
" John Jr (M Stella) emp CDECorp h187 Cove
" John A (Palmeda) prop Paris Luncheonette h69 Mosher
" John B (Anna D) h195 Bonney
" John B Jr mill opr Nash Mills r195 Bonney
" John J (Mabel) h68 S Sixth
" John P (Constantina M) emp NB Cordage Co h206 North
" John S (Harbor View Cafe) h55 Briggs
" John T (Guilhermina T) hlpr GMills h452 S Second
" Joseph (Laura) clk Veterans Adm h20 Nelson
" Joseph (Mary) h550 First
" Joseph (Rose) emp Gosnold Mills h530 Bolton
" Joseph opr Nash Mills h483 Belleville av
" Joseph (Lucy) mech ASMills Co h2546 Acushnet av
" Joseph fisherman r723 First
" Joseph (Cecelia) mill opr h104 Jouvette
" Joseph truck drv Homer's Wharf r281 S Front
" Joseph (Laura) emp Quisset Mill h176 Thompson
" Joseph (Joanna) mill opr Paxon Fabrics Corp h8 Rogers SD
" Joseph r132 Princeton
" Joseph office clk r417 Rivet
" Joseph (Sophie) prop Baylie's Square Pool Room h38 Glennon
" Joseph (Mary) mill opr h360 Brooklawn av
" Joseph (Mary) opr h494 Nash rd
" Joseph (Mary) pntr h150 Purchase
" Joseph (Theresa) retired h417 Hillman
" Joseph mill opr HMfgCo r80 Purchase
" Joseph card tender USRCo h17 Howland
" Joseph student r3374 Acushnet av
" Joseph (Mary) mill opr Paxon Fab Corp h 27 Swift
" Joseph A (Catherine) master mariner h14 Potter
" Joseph F (Eva) cook h18 Wing
" Joseph M lab h282 S Second
" Joseph S emp NMills h857 First
" Julio (Laura J) fisherman h481 Belleville av
" Julio (Abigail M) wvr HMfgCo h170 Blackmer
" Laura emp Marvel Dress Shop h581 Union

" Laura (Mrs Joseph) clk KMills h20 Nelson
" Laura (Mrs Charles) insp HMfgCo h4 W Cove rd SD
" Lauriana h96 Lombard
" Laurina M wid William P clk shoe dept Star Store h58 Fair
" Lena opr Cove Dress Shop r6 Thompson
" Louis trucker Coastal Fisheries r281 S Front
" Louis (Joaquina) carder SMills h124 Princeton
" Louis G (Helen) mach HMfgCo h19 Stephen
" Louis G (Molly) emp APCorp r4 Richards
" Luciana M clk FCM r3374 Acushnet av
" Lucindo C (Fannie) retired h98 Merrimac
" M Stella (Mrs John Jr) stitcher NB Textile Corp h187 Cove
" Manuel (Elizabeth) r356 S Water
" Manuel r17 Morgan la
" Manuel mill opr HMfgCo r80 Purchase
" Manuel (Evelyn) mill opr WM h78 Davis
" Manuel (Mary G) bus opr Almeida Bus Service h78 Davis
" Manuel (Anna) fisherman r132 Purchase
" Manuel retired h116 Belleville rd
" Manuel mill opr h14 Harmony
" Manuel (Georgianna) emp Abbot Const Co h160 North
" Manuel emp NBRCo r122 Tinkham
" Manuel (Mary) speeder tender Kilburn h8 Stackhouse
" Manuel (Virginia) painter h421 First
" Manuel (Mary) bus drvr UStRyCo h78 Davis
" Manuel r78 Davis
" Manuel r65½ Prospect
" Manuel C (Ernestine) emp HMfgCo h356 Rodney French blvd
" Manuel E (Zulmira) overseer SMills h 3374 Acushnet av
" Manuel E (Gertrude E) h28 Crapo
" Manuel E Jr (Bernice L) h514 S Second
" Manuel F (Luthvina) emp WM h78 Davis
" Manuel G h55 Summer
" Manuel G (Mary E) retired h78 Plymouth
" Manuel J (Isabella S) cleaner MTD&MCo h12 McGurk
" Manuel J (Irene) (Manny's Lunch) h55 Collette
" Manuel M (Rufina) h4 Richards SD
" Manuel P (Mary C) mill opr GMCorp h2 Puritan
" Manuel S (Mary M) mill wkr FRCorp h 76 Dunbar
" Margaret wid Joseph h51 Mathew
" Marianna Mrs r56 Grinnell
" Marie C Mrs waitress Cordeiro's Restaurant r653 S Water
" Mary (Mrs Joseph) mill opr GMCorp h27 Swift
" Mary (Mrs Anebal) stitcher MCCo h20 Stapleton
" Mary Mrs stitcher NMills r52 Independent
" Mary Mrs r46 Clifford
" Mary Mrs r42 Sherman
" Mary Mrs emp SMills h122 Tinkham
" Mary h21 Kane
" Mary (Mrs Joseph) insp CDECorp h150 Purchase
" Mary (Mrs Charles) stacker CDECorp h291 Rivet
" Mary (Mrs Frank) winder tender KMills h6 St John
" Mary wid Joseph r88½ Acushnet av
" Mary wid Benton h191 Rockdale av
" Mary Mrs h399 Belleville av
" Mary Mrs opr h35 Rodney French blvd
" Mary (Mrs Seraphin) emp GMCorp h161 Crapo
" Mary r45 Katherine
" Mary A sizer Nash Mills r51 Collette
" Mary B wid Bento r141 Rockdale av
" Mary C (Mrs Manuel P) stitcher Youth-Craft Co h2 Puritan
" Mary J bobbin tender NMills r51 Collette
" Mary M (Mrs Manuel M) mill opr GT&R Co h76 Dunbar
" Mary N Mrs h202 Blackmer
" Mary P Mrs h6 Thompson
" Mary P wid John P h75 Nash rd
" Mary T wid Manuel h281 S Front
" Michelina spinner FCM r102 Earle
" Miguel (Theresa) shoe repair 451 Bolton h264 Bonney
" Nancy A stitcher A Freedman & Sons and prop Myles Standish Inn r181 Middle
" Narcisa emp ACorp r17 Morgan la
" Nicholas stitcher r24 Griffin
" Ralph G fixer GMCorp r4 Richards
" Raul r15 Nye
" Richard clk 1639 Acushnet av h154 Whitman
" Rose (Mrs Joseph) opr MTD&MCo h530 Bolton
" Rose wid Bento h104 Mosher
" Rose (Mrs Henry) mill opr ACorp h110 Whitman
" Rose (Mrs Walter) mill opr GMfgCo h26 Hollyhock
" Rose wid Joseph r43 Babbitt
" Seraphin (Mary) retired h161 Crapo
" Silvina (Mrs Francisco) sewing h481 Rivet
" Sophie G wid Manuel r44 Jenkins
" Theresa (Mrs Miguel) winder KMills h 264 Bonney
" Virginio r51 Collette
" Virginio J (Edith A) doffer HMCorp h36 Thompson
" Virginio Jr student r36 Thompson
" Walter (Rose) truck drvr Fall River h26 Hollyhock
" —see Veira Vera also Viera
Vien Elmer student r86 Beetle
" Heddy (Mrs Henry J) wvr HMfgCo h86 Beetle
" Henry (Heddy) loom fixer HCorp h86 Beetle
" Henry J Jr (Ruth) industrial eng Fall River h574 Shawmut av
" Jeanette P prop Somerset House 1089 Purchase h do
" Jeanne hairdresser Frank Hair Stylist h86 Beetle
" Wilfred (Maude O) h29 Emmett av ND
Viens Abraham (Mary) retired h99 Beetle
" Alcide (Beatrice) barber Romy's Barber Shop h32 Presidential Hts

Viens Alphie L shoe mkr Royal Shoe Co r27 Atlantic
" Edgar voice tchr 967 Purchase (6) res Fairhaven
" Elaine (Mrs Romeo A) bkpr Charette's Market r765 Brock av
" Ernest W (Laura E) barber 725 Pleasant h37 Ellen
" George M (Eudora M) retired 450 Kempton h27 Atlantic
" Isadore student r21 Bullard
" Joseph C (Rose V) barber shop 240 Cedar h109 Austin
" Laura Mrs emp ACorp h21 Bullard
" Lorette C clk M J Curran's Express r37 Ellen
" Muriel F emp Curran's Express r37 Ellen
" Roland student r109 Austin
" Romeo A (Elaine) prop Romy's Barber Shop r765 Brock av
Viera Alfred lab Lambeth Rope Corp r1264 Acushnet av
" Alfred r50 Phillips av
" Alfred L h1264 Acushnet av
" Alice P (Mrs Joseph P) prop Alkay's Grill h1004 S Water (8)
" Americo fireman NBFD r74 Scott
" Antone mill wkr GMCorp h35 Thompson
" Antone student r202 Brook
" Antone (Leonora) jan h164 Grinnell
" Antone L (Emily M) mill opr USR h74 Scott
" Antone P (Elsie) doffer Pierce Bros Ltd h 176 Division
" Antone P (Mary) mill opr USRCo h10 Margin
" Arthur janitor r164 Grinnell
" Delia clk Standard-Times r74 Scott
" Edna (Mrs Ernest) emp Fisk Cord Mills h82 Mott
" Elsie r6 Thompson
" Emily speeder tender KMills r4 Stanton ct
" Ernest (Edna) emp Fisk Mill h82 Mott
" Ernest (Mary) mill opr h27 Sidney
" Ernest C (Justina) lab WM h141 Collette
" Ernestine C opr GMCorp r35 Thompson
" Frank (Blanche M) emp city h106 Bay Village
" Frank Jr (Irene) blankman CDECorp h2 Warwick
" Gilbert E (Hilda) opr GT&RCo h37 Hickory
" Gilda emp NMills r348 Harwich
" Herbert USMM r14 Abbott
" Irene (Mrs Manuel) emp Perfection Laundry Inc h443 Bolton
" Joaquim (Louise) truck driver Dawson' Brewery h63 Briggs
" John twister tender KMills r1437 Pleasant
" John retired h49 Division
" John (Blanche) 2d hand SMills h4 Stanton ct
" John (Mary) fireman ACorp h220 Bates
" John mach JIPInc r543 Oliver
" John (Belmira) fisherman h80 Spruce SD
" John Jr h220 Bates
" John A r359 Orchard
" John J r282 S Second
" Joseph (Joyce) carp h153 Smith
" Joseph (Judith) student r106 Osborn SD
" Joseph (Elsie) truck driver Fish Trans Co h41 Stackhouse
" Joseph (Lucy) opr GMCorp h7005Water
" Joseph mach opr RC&B r4 Willis
" Joseph mill opr h1066 Marlborough
" Joseph (Jacintha M) retired h71 Sidney
" Joseph opr KMills h65 Swift
" Joseph P (Alice) prop Alkay's A1 Lunch h1004 S Water (8)
" Julia wid Manuel emp WM r553 Summer
" Lillian mill opr GMCorp r65 Swift
" Louise emp JIPInc r202 Brook
" Lucindo student r74 Scott
" Manuel (Alma) taxi driver Safety Cab h324 Brock av
" Manuel (Alice) mill opr r7 Victoria ND
" Manuel (Irene) fisherman h443 Bolton
" Manuel (Rose) mill opr h13 Bay
" Manuel (Mary) mill opr NMills h543 Oliver
" Manuel (Alice) carp r7 Victoria ND
" Manuel (Emily) fisherman h4 Willis
" Manuel (Beatrice) mill opr WM h129 Eugenia
" Manuel (Estelle M) pharmacist Falmouth h624 Kempton
" Manuel Jr (Lucy) emp SLGCo r129 Eugenia
" Manuel E (Gertrude) chauf G&W r28 Crapo
" Manuel G (Octavia) hlpr NBRCo h1028 Acushnet av
" Manuel J (Mary A) unloader NYNH&H RR h44 Stowell
" Manuel P (Adeline P) emp HMfgCo h14 Norwell SD
" Manuel P (Mary) twister KMills h25 County
" Margaret M Mrs clk NBDGCo res N Dartmouth
" Mary Mrs h185 Norwell
" Mary (Mrs Antone P) emp Celeste Mfg Co h10 Margin
" Mary wid John h4 Stanton ct
" Mary Mrs h117 Mott
" Mary Mrs mill opr r52 Independent
" Mary A (Mrs Manuel J) opr GMCorp h44 Stowell
" Mary C mill opr SMills r4 Willis
" Mary C spinner HMfgCo r71 Sidney
" Mary M (Mrs Ernest) emp Fisk Cord Mill h27 Sidney
" Milton (Theresa) mill opr h462 Bolton
" Olive Mrs opr HMfgCo h158 Fair
" Olive P concession opr r125 Fair
" Philomina Mrs h115 Field
" Rosalina mill opr r50 Phillips av
" Rose wid John dom h50 Phillips av
" Seraphin Jr (Marie A) truck driver Lexington Dairy h573 Cottage
" Theophile (Mary) carder tender HMfgCo h17 Howland
" Virginio (Francelina) opr HMfgCo h103 Mosher
" Vivian R kick-press opr CDECorp r324 Brock av
" Walter USA r65 Swift
" William (Anne) (Pee-Vee Furniture Co) h5 Hemlock
" —see Veira Vera Vieira and Vieria

Vieria August R Jr (Deolinda) prop Hilltop Service Sta h258 Mt Pleasant
" Miguel (Theresa) shoe repairing h451 Bolton h264 Bonney
Vierira Mary Mrs h117 Mott
Vierra John wvr HMfgCo r1041 Purchase
Vig Tobias A (Beatrice L) fisherman h20 Emery
Vigeant Albert (Rita) dr Old Colony Transportation Co h100 Clifford
" Emery r917 County
" George pres-treas Old Colony Trans Co h 207 Mt Pleasant
" Leah clk r373 Ashley blvd
" Mederic r367 Prescott
" Mederic Jr (Lorraine) (North End Motor Co) h367 Prescott
" Norman truck driver Old Colony Trans Co r207 Mt Pleasant
" Raymond (Gloria) truck driver h370 Ashley blvd
" Robert (Laurianna) truck driver h107 Perry
" Roland (Germaine) (North End Motor Co) h150 Brooklawn ct
" Ubalde F (Estelle) prop Crown Auto Co h 167 Aquidneck
Viger George N (Ruth N) lathe opr NB Shuttle Co r205 North
" Katherine H tester CDECorp r24 Thompson
" Louis J USN r1674 Purchase
" Margaret A Mrs h24 Thompson
" Napoleon (Rose) retired h22 North
" Teresa mill opr ACorp r24 Thompson
Vigfors Carl J (Virginia) fisherman h512 Purchase
Viggue Anna (Mrs Harold V) stitcher MCCo r620 Purchase
" Harold V (Anna) r620 Purchase
Vigneault Armand r200 Collette
" Arthur T (Rose Y) chauf Tichon's h1586 Acushnet av
" Bertha A emp C F Wing Co r200 Collette
" Marie C r200 Collette
" Rose Y (Mrs Arthur T) clk Star Store h 1386 Acushnet av
Vigue Jeanette h37 Campbell
Viguel Harold (Anna) mill opr h620 Purchase
Vikre Knut K (Dorothy) fisherman r25 Chestnut
Vilela Antone C (Philomena) lab FCM h171 Belleville av
Villa John mill opr Pierce Bros Ltd r143 Holly
" Joseph (Marie) emp Giusti Baking Co h143 Holly
" Marie (Mrs Joseph) spinner FCM h143 Holly
Villela Vasco A (Caroline S) Portuguese Consul 82 Plymouth h do
Villemure Joseph painter h6 Riverside av
Villeneuve Alice wid Joseph h54 Phillips av
" Arthur J (Delma) truck driver Fish Transport Fn h185 Phillips av
" Catherine Mrs h727 Belleville av (9)
" John emp Fall River r89 Deane
" Rene (Flora) carp h14 Rochambeau
Vincent Antone (Frances) farmer h91 Rockdale av
" Charles baker's hlpr New Manhattan Bakery r99 Potomska
" Charles H (Lillian L) chauf UStRyCo h 1928 Purchase
" Claire bkpr Andrew & Pierce r183 County
" Elizabeth clk McGee's Photo Supply r183 County
" Fernanda clk Star Store r483 Union
" Frank H (Harriet N) retired h37 Richmond
" Gertrude Mrs emp 220 Union h189 Ash
" Harold J (M Louise) emp Firestone Tire Co r138 Butler
" Helen tester CDECorp r99 Potomska
" Hilda C tchr RJHS r46 State
" Jack (Mary) h23 Winsper
" John (Gladys) emp George P Williams h 104 Jouvette
" John (Joaquina) farmer h963 Rockdale av
" Joseph (Roselina) mech r48 Rogers SD
" Joseph C (Margaret T) fireman NBFD h 183 County
" Lawrence (Guiomar) fisherman r367 Rivet
" Lillian L (Mrs Charles H) bkpr Wonder Market h1928 Purchase
" Louis Jr fish cutter h34 S Sixth
" Luiz (Aurora) opr h105 Moss
" Manuel (Vivian) elec ACorp h150 Field
" Manuel L (Mary) truck driver h551A Dartmouth SD
" Margaret wid Antone gen hskpr h14 Columbia
" Margaret T (Joseph C) winder tender Atlantic Mfg Co h186 County
" Marian emp RI h77 North
" Mary C wid Joseph r1382 Acushnet av
" Mary G (Mrs Walton L) floor wkr M&S Dress Co h84 Briggs
" Melville S Jr (Estella) clk h123 Branscomb
" Milton C (Florence) elec Standard Electrical Co h494 Ashley blvd
" Querino L (Pauline) emp FRDCo h119 Bay Village
" Rosalina (Mrs Joseph) mill opr HMfgCo r 48 Rogers SD
" Rosanna Mrs r66 Penniman
" Ruth S tchr RJHS res North Westport
" Walton L (Mary G) dairy wkr L F King Dairy h84 Briggs
" Wilfred H (Sofronia) mach 235 N Water res Johnson ND
" William truck driver r551A Dartmouth SD
Vinho Mary J wid Manuel O h335 Elm
Vining Beatrice O wid Charles W Jr (Vining Press) res Fairhaven
" Kenneth R (Olive) mgr Vining Press res Fairhaven
" Press (Mrs Beatrice O and Kenneth Vining) Kenneth Vining mgr 74 Middle
Viola Josephine opr Nash Mills h130 Eugenia
Viola's Beauty Shoppe Mrs Viola B Messier prop 190 Tinkham
Violante Antonio (Deolinda N) wvr h40 Sidney
" Deolinda N (Mrs Antonio) wvr GMCorp h40 Sidney
" Gilbert emp Wash DC r40 Sidney
" Guiomar wid John S h169 Acushnet av
" Manuel N (Lillian) mill opr SMills h153 Presidential Hts

Violet Evelyn hairdresser r65 Kenyon
" John (Athena) h65 Kenyon
Violette Albert mach r258 Harwich
" Alice S sec r258 Harwich
" Leon E (Mary) wvr MTD&MCo h11 Ashley
" Mary (Mrs Leon E) wvr Butler Mill h11 Ashley
" Mary wid Onesime h258 Harwich
Vipon John H (Marie) drawing frame tender HMfgCo r112 Collette
Virginia's Variety Albert Moinheiro prop 209 Coggeshall
Virgos Constantino opr HMfgCo h53 S Second
Virtudes Frank (Mary) wvr Pierce Bros Ltd h 137 Cedar Grove
" Mary r137 Cedar Grove
Visco Helen E wid Harry prop Powder Puff Beauty Shoppe h452 Rockdale av
Visconcelles Joseph T (Beatrice) speeder tender HMill h105 Hathaway
Viscounte William A Rev rector St James Episcopal Church r248 Chestnut
**VISITING NURSE ASSOCIATION see New Bedford Visiting Nurse Association Inc**
Vital Anthony (Marianna) mill opr h49 Nelson
" Antone S (Estelle S) emp RC&B r203 Hathaway
" Carlos R (Mary) mill opr h126 Frank SD
" Dimantina wid Manuel R opr r173 Bolton
" Everett R (Margaret) prop Vital Patent Medicines h26 Liberty
" Frank (Olinda) oil burner repairer 48 Crapo h do
" Gilbert R (Nora A) baker NB Public Mkt h12 Rodney
" John R (Mary) 3d hand spinning frames h12 Richards SD
" Joseph R (Rosella) retired h379 S Second
" Joseph R Jr lab Nash Mills r379 S Second
" Leo R student r28 Liberty
" Manuel R (Constance M) camera opr Casino Theatre h82 Katherine
" Manuel R (Belmira) 3rd hand GMCorp h 18 Sagamore
" Manuel R (Tina) truck driver Eagle Oil Service h173 Bolton
" Margaret (Mrs Everett R) stitcher Comus Mfg Co h26 Liberty
" Mary (Mrs Carlos R) factory hand h126 Frank SD
" Olinda (Mrs Frank) emp HMfgCo h48 Crapo
" Patent Medicines Everett R Vital prop 352 Kempton
" Tina (Mrs Manuel R) mill opr h173 Bolton
Vitale—see Vital
Vitkiewicz Albert (Aurore) wvr HMfgCo h4 Jean
" Anna stitcher G&GMfgCo r142 Morton av
" Aurore (Mrs Albert) stitcher NB Clothing Co h4 Jean
" Edmund (Anna) opr cont Wood Screw Co h1421 Morton av
" Frances wid Louis r4 Jean
Viveiros Alfred r207 Weld
" Alfred C (Dorothy C) foundry wkr RC&B h190 Nash rd
" Angeline r207 Weld
" Annie wid Julius R h207 Weld
" Antone r526 Rivet
" Antonio N (Mariana P) emp MTD&MCo h54 Short
" Daniel (Rose) paper wkr PPCorp h12 Babbitt
" Emidio retired h526 Rivet
" Helen Mrs buttonhole girl Northern Mfg Co h53 Reynolds
" Henry cab drvr Standard Cab r1061 Purchase
" John (Sophie) opr SMills r14 Sagamore
" John (Mary) mill opr h1167 Cove rd
" John Jr mill opr r14 Sagamore
" Joseph (Adelaide) prop Padanaram Barber Shop h30 Bliss SD
" Louis (Delvina) r205 Bonney
" Mary (Mrs John) battery hand HMfgCo h1167 Cove rd
" Octavio (Thelma) prop Teddy Viveiros 515 Rivet h do
" Rose (Mrs Daniel) clk MTD&MCo h12 Babbitt
" Simon (Irene) barber h25 Tremont SD
" Teddy Octavio Viveiros prop whsle fish 515 Rivet
" Thelma (Mrs Octavio) clk Hollywood Dress Shop h515 Rivet
" Wallie C (Mary) laster Freedman's Shoe Co h82 Phillips av
Viverios Louise (Mrs Manuel) emp SMills h 150 Nash rd
" Manuel (Louise) emp JIPInc h150 Nash rd
Vlbin—see Ulbin
Vleanderen Germaine (Mrs Van) mill opr h 765 Brock av
" Van (Germaine) opr HMfgCo h765 Brock av
Vlicherskie Walter (Eva) emp WM r162 Sawyer
Vocci Ernest cleaner HMfgCo h1272 Pleasant
Vogado Dolores N sec Personal Finance Co r 122 Stephen SD
" Manuel (Mary) truck driver Pearl Laundry h122 Stephen SD
" Mary (Mrs Manuel) emp GMCorp h12A Stephen SD
Vogel John (Mary) freight handler NYNH&HRR h2 Wall
" Mary (Mrs John) clk NYNH&HRR h2 Wall
" Max (Anna) painter h354 Conduit
" Robert F retired r805 Kempton
Vogue Beauty Salon (Mrs Mabel F Faltus and Mrs Ethel Fielding) 1713 Acushnet av
" Specialty Shoppe (Aldea M Desrosiers and Evelyn Lague) women's wear 1499 Acushnet av
Vohnoutka Charles (Pauline) weaver h547 Coggeshall
Voisin Arthur J mach APCo h3 Franklin
Voisine Alfred A (Lumina) rooms 82 Eighth h do
" Aurore Mrs opr HMfgCo h360 Wood
" Edward R (Shirley A) moulder Acushnet Iron Co Inc r226 N Second
" Joseph E (Mary J) lab h242 Chancery
" Joseph N (Mary) lab r242 Chancery
" Leo J (Doris) carp h82 Eighth

" Medora r35 Query
" Paul emp Lucas Diner r242 Chancery

**VOLUNTEERS OF AMERICA INC (Est 1896) Capt C O David H Sharp, Mrs Anna E Sharp assistant headquarters 1253 Purchase tel 5-7434 and 5-7435 men's home and Volunteer Mission Hall 1265 Purchase, store 861 S Water, women's emergency 859 S Water industrial workshop basement 1265 Purchase see p 55**

VonBergen William R (Alice V) reporter Standard-Times h1799A Acushnet av
Vonemma Beauty Salon Mrs Emma Brown prop 888 Purchase (502)
Vosseler Annie (Mrs Charles) wvr HMfgCo h349 Davis
" Charles (Annie) loom fixer NBCorp h349 Davis
" Charles Jr (Helen) fireman NBFD h349 Davis
Voter Kenneth K (Ida M) r228 State
" William H (Sylvia) carp h228 State
Vrona Casimir (Bertha) slsm h rear 1103 County
" Henry (Katherine) opr WM h18 Washburn
" Stanley r18 Washburn
Vyrda Clara wid Vincent h63 Nye

**WBSM RADIO STATION Bay State Broadcasting Co Inc owners 1A Popes Island**

**WFMR RADIO STATION (Frequency Modulation) E Anthony & Sons Inc owners asst mgr Thomas J Westenbaker 555 Pleasant tel 3-8215 see p 16**

**WNBH RADIO STATION Bristol Broadcasting Co Inc owners station mgr James M Pratt asst mgr Thomas J Westenbaker 588 Pleasant tel 8-5228 see p 16**

Wach Barbara r176 Irvington
" John (Rose H) opr NMills h176 Irvington
" Mary (Mrs Walter) stitcher NB Pajama Co h940 County
" Mary A wid Michael battery hand WM h41 Rochambeau
" Rose H (Mrs John) emp JIPInc h186 Irvington
" Walter (Mary) mill wkr RC&B h940 County
Waclawik Caroline wid Frank mill opr SMills h159 Hathaway
Waddell Oscar L r1041 Purchase
" Videssa J Mrs clk Star Store h774 Rockdale av
Waddington Albert mach Venetian Blind Co r76 Clifford
" Anna r42 Campbell
" Edward (Margaret A) emp NBG&ELCo h46 Irvington
" Edward (Mary) loomfixer WM h76 Clifford
" Florence E J wid James h19 Dudley
" James (Annie) retired h520 N Front
" Rhoda emp toy factory Pairpoint Co r77 Moss
" Thomas yacht skipper r19 Dudley
Wade Bernard C (Mabel I) h46 Brownell
" Charles retired r385 Orchard
" Howard (Clara L) overseer carding Pierce Bros Ltd h48 Oaklawn
" Jeremiah A (Margaret E) slsm RI h59 Richmond
" John W (Sarah A) retired h209 Central av
" Margaret M clk SR&Co r68 Walden
" Mellville R (Helen C) prop Wade's Bakery res Mattapoisett
" Nellie Mae Mrs nurse r48 Oaklawn
" Theresa nurse Union Hosp h68 Walden
" Wallace B (Leona H) loomfixer Ramsey Mill r18 Mill
" William E (Elizabeth) opr HMfgCo h21 Scott
Wade's Bakery Melville R Wade prop 1588 Acushnet av
Wadsworth Agnes H Mrs emp NB Venetian Blinds h14 Cleveland
Wagenfeld Albert (Ada) emp FMills h69 Taber
Wagg Walter (Elizabeth) retired h634 Summer
Wagner Anton (Fabiola) state boiler insp r125 Tallman
" Edward A (Nellie) emp MTD&MCo h 180 Rodney French blvd
" Elmer W (Mary H) sub carrier PO h86 Mott
" Harry J (Margaret) retired h4298 Acushnet av
" Jack USA r53 Ocean
" Lorena P r30 Bullock
" Nellie (Mrs Edward A) emp GMCorp h 180 Rodney French blvd
" Olga E wid Samuel G h354 Mill
" Ralph S (Margaret) emp Standard Times h53 Ocean
Wagon Wheels of New Bedford Inc 477-479 Acushnet av
Wagstaff Agnes r388 Reed
" Samuel S (Helen E) chauf 385 Reed h389 do
Wahnon James Jr (Hilda) USMM h99 Bates
Waine Jane Mrs h3 N Oak
" Nehemiah (Amy E) lab h446 Summer
Wainer Alfred D (Eva E) jan UStRyCo h270 Mill
" Annie wid Henry h217 Orchard
" Bros David A Wainer prop whol fruit and prod 11 S Water
" David A (Ida) prop Wainer Bros h219 Orchard
" Merton (Ethel L) optometrist 1240 Acushnet av h21 Bullard
" Sidney (Beverly W) whlse produce 181 N Second h15 Washington
Waite Alice Mrs dom h1442 Pleasant
" Bldg 67-71 William
" Charles L (Eleanor P) fisherman h254 County
" Earle W (Doris J) opr CSCo r32 Plymouth

**WAITE FRANKLIN T (Henriette W) dist agt Mass Society Prevention Cruelty to Children res Water Mattapoisett**

" Leroy L retired h39 Newton
" Ruth S (Mrs Edward) bkpr Johnson & Moreau res Wesport
" Stephen E emp NB Street Dept h51 Maitland

**WAITING STATION Union Street Railway 927-931 Purchase n High tel 8-5215**

Wajda Eugene S (Stephanie) emp ACorp h19 Ashley
" John shipping clk r67 Roosevelt
" Joseph (Nora) wvr GMCorp h23 Viall
" Nora (Mrs Joseph) emp HMfgCo h23 Viall
" Stacia clk Naushon Mills r67 Roosevelt
" Stanislaus (Mary) emp USRCo h67 Roosevelt
" Stanley (Helen M) mill wkr h235 Harwich
" Stephanie (Mrs Eugene S) clk F W Woolworth h19 Ashley
" William laundry wkr r67 Roosevelt
" —see Vajda
Wak Henry K (Mildred) opr JIPInc h445 Wood
Walda William (Gladys) night watchman City Farm h156 Tallman
Walden Kathleen Mrs sten-typist Wonder Bread r15 Fair
Walder Bernard M emp Prov RI r435 Mill
" Bertha G wid Jacob H h435 Mill
" Jennie wid Myer h373 Cottage
" Richard r373 Cottage
" Samuel (Anna) chemist GT&RCo r57 Dartmouth
Waldheim Robert treas Cape Cod Motor Cycle Co res Sharon
Waldo John L Jr (Marjorie) (Outdoorsman) res Dartmouth
" Marjorie A prop The Hobby Craft Shop res Dartmouth
" William (Gladys) watchman NB City Infirmary h156 Tallman
Waldorf System Inc John S Soares mgr restaurant 849 Purchase
**WALDRON HOWARD A REV curate St James Roman Catholic Church r233 County**
" John mill wkr HMfgCo r130 Crapo
" Joseph F carrier PO r122 Thompson
" Joseph W (Mary) retired h6 Spruce
" Mary V wid Joseph A opr NMills h130 Crapo
" Samuel opr HMfgCo h350 Purchase
" William F carrier PO r122 Thompson
Walecka A & Son (Adolph F and Norris A Walecka) movers and wood dealers 614 Summer and 973 County
" Adolph F (A Walecka & Son) h614 Summer
" Charles (Selina A) h163 Presidential Hgts
" Charles (Frances) h232 Eugenia
" Charles Jr (Eileen) laborer r939 County
" Elsie bkpr NMilis r232 Eugenia
" Emanuel r1174 Pleasant
" George lab r232 Eugenia
" Muriel beautician Russell Beauty Parlor r614 Summer
" Norris A (Mary) (A Walecka & Son) h 973 County
Walega Edward (Mary) dr Big Three Saw Mill h192 Belleville rd
" William B (Gertrude) emp Big Box Co Matta h49 Clifford
Waley Theodore F (Sarah) pres Eastland Food Products Co h196 Hawthorn
Walkden Florence E nurse school dept r188 Elm SD
" James D (Alice) h184 Myrtle
Walker Ada L h67 Mill
" Albert (Ellen) opr Ramsey Mills r261 Conduit
" Alice r289 Elm
" Alvin (Eleanor) mach NMills h374 County
" Anne (Mrs Fred) mill opr h65 Capitol
" Arthur emp ACorp r289 Central av
" Arthur mill opr r208 Irvington
" Audrey C opr NET&TCo r1040 Pleasant
" Aurora (Mrs George H) clk Morse Shoe Store h613 Summer
" Blanche M (Mrs Edwin P) (Walker's) h 374 Chancery
" Charles houseman r76 Cedar
" Clara A wid Frederick h364 Coffin av
" Clarence h76 Cedar
" Clinton I (Eleanor P) retired h344 Arnold
" Cyril radio announcer r217 Maple
" Edith M wid Sam R rooms 176 Elm h do
" Edwin P (Blanche M) h374 Chancery
" Effie A wid Wilfred h3932 Acushnet av
" Eleanor R (Mrs Alvin) emp CDECorph37 County
" Elizabeth A wid Joseph h38 Bullard
" Elsie (Mrs Ronald) assembler CDECorp h273 County
" Emma sec Boston r613 Summer
" Fred (Annie) prop Pioneer Grocery Store h65 Capitol
" George baker Giusti Baking Co r613 Summer
**WALKER GEORGE (Bridget) pres New Bedford Textile Institute h122 Hathaway**
" George E (Catherine) student h327 Shaw
" George H (Aurora) clk PO h613 Summer
" George H (Agnes B) retired h134 Sycamore
" Gertrude Mrs sten Pawtucket RI r77 Moss
" Henry (Lucille P) wvr Nash Mills h21½ Washburn
" Henry J emp Krimko r294 Brock av
" John Lincoln (Clair E) pressman r93 Perry
" John W (Agnes) fixer Nash Mills h inq do
" Louis E (H Louise) chauf NB Federal Motor Trans Co r550 Kempton
" Louis M (Cora H) cashier UStRy h261 Hillman
" Marilyn opr NET&TCo r191 Campbell
**WALKER MARY W (Mrs Robert I) osteopathic physician 286 Union h do**
" Maud O wid Frank A h23 Buttonwood
" Merton E (Eleanor) mgr New Bedford Grain Co h1104 Pleasant
" Nelda L r76 Cedar
" Robert G USN r23 Buttonwood
**WALKER ROBERT I (Mary W) osteopathic physician 286 Union h do**
" Robert S r217 Maple
" Ronald (Eleanor) mill wright NMills h 374 County
" Russell emp WM r217 Maple
" Series (Alice) handyman r289 Elm
" Stanley (Frances) prop Walker's Market h3913 Acushnet av
" Wilfred F (Helena) emp NB G&ELCo h 130 Pleasant
" William H h208 Irvington

" Wright P dist mgr Standard Times r38 Bullard
Walker's (Mrs Blanche M Walker and Marie A Malo) women's clothing 262 Union
" Market Stanley Walker prop 844 Brock av
Wall Allan C (Dorothy A) pharmacist Paramount Pharmacy h55 Newton
" Arthur (Doris) fixer NMills h154 Charles
" Arthur Jr (Ethel) shipping clk Normandy Print Wks r154 Charles
" Charles A retired h52 Park
" Herbert A (Evelyn F) acct Loughlin Chev Co h111 Campbell
" Phyllis bkpr NMills r154 Charles
" Richard (Mary) retired h37 Florence
" W lliam mill wkr CSCo r8 Studley
Wallace Alice wid John A h74 Fruit
" E Alice wid Robert W h185 Cottage
" Edward W (Hazel M) USN r1212 Rockdale av
**WALLACE EMORY E (Florence M) asst treas John I Paulding Inc h68 Spruce**
" Florence L wid Harry W h652 Union
" Louise student r652 Union
" Myra J wid Alexander h13 Cotter
" Peter (Jean) steamfitter H L Delano h 1033 Acushnet av
" Raymond clk North End Fruit Market r192 Middle
" Ruth S r74 Fruit
" William (Agnes F) painter City NB h224 Aquidneck
" William J (Evelyn G) emp Stokely h363 Orchard
Wallgren Irene E Mrs h52 Cottage
" Linus E student r52 Cottage
Wallner Brunhilda E clk Wallners Bakery 123 Acushnet av h89 Princeton
" Otto (Mary) prop Wallner's Bakery res Fairhaven
Wallner's Bakery Otto Wallner prop 1233 Acushnet av and 884 Purchase office 115 Ashley blvd
Walls Edward J (Jean) USN r122 Acushnet av
" Loretta J wid Sterling clk r58 Myrtle
" Sadie L h122 Acusnet av
Wallwork Sarah A opr Pierce Mills r50 North
Wally's Cleaners Walter Sylvia prop 205 Cedar
" Sandwich Shop Walter Piva prop 449 Dartmouth
Walmsley Albert (Gertrude) parcel delivery and doughnut route 56 Dartmouth h do
" Allen (Francis) h141 Topham
" Arthur W (Clara T) dep sheriff h88 Fern
" Bertha wid John h1056 County
" Charles retired h11 McMurray ct
" Clarence V clk r20 Cove
" Cornelius (Margaret) opr Jebb Silk Mill h 70 Phillips av
" George Animal Hosp r1273 Kempton res Dartmouth
" George (Mary) veterinarian 580 Hathaway rd h do
" James (Selina)elec CDECorp h171 Princeton
" James (Jeanne) emp MTD&MCo h1060 County
" James V (Helen) (Walmsley & Hall) h69 Ryan
" Jeanne (Mrs James) stitcher MCCo h1060 County
" John (Jane) opr WM h105 Lafayette
" John (Eva) wvr h662 Ashley blvd
" John (Alice) meat cutter Batsy's Market h127 Clara
" John retired h245 Query
" Joseph r210 Allen
" Selina (Mrs James) mill opr NMills h171 Princeton
" Tom (Elizabeth) eng h580 Hathaway rd
" Walter L (Catherine) h838 Brock av
" & Hall (James V Walmsley and Norman Hall) range oil 69 Ryan
Walne Albert E (Melba M) bus opr UStRyCo h241 Wood
" Gilbert J student r355 Cedar
" Irvin H (Loretta E) prop Walne's Garage h355 Cedar
" Leah A prin clk City Treas Office r270 Wood
" Ruth cook Acushnet r241 Wood
" Ruth M kitchen hlpr Acushnet Hosp r254 Hersom
Walnut Cafe Gilbert Tavares prop 141 Walnut
Walsh Alice N cloth insp Kilburn h59 Sycamore
" Anna h1 Wash SD
" Arthur F (Alice K) asst supt o f mails PO sec US Civil Service h78 Atlantic
" Bertha Mrs r214 Walnut
" Catherine I tchr Quincy r52 Thompson
" Claire L opr NET&TCo r13 Willow
" Dennis J retired r52 Thompson
" Donald J fisherman r19 Vernon
" Elizabeth A h276 Collette
" Ellen cloth insp WM r59 Sycamore
" Fielding H emp Hill & Cutler r658 County
" Florence M bkpr Brown Pharmacy r536 Summer
" Florence J (Mrs John E) emp NBDGCo r421 Pleasant
" Francis H (Mary E) agt h58 Borden
" Frank W (Mary E) mgr A&P h977 Rockdale av
" George T retired r38 Durfee
**WALSH GERALD P (Marguerite S) (Walsh & Bentley) h122 Hawthorn**
" Harold J (Anna) agt John Hancock Mut Life Ins Co h99 Fair
" Helen F social wkr Bureau of Old Age Assistance r52 Thompson
" Helen M tchr RJHS r58 Borden
" James (Agnes) fisherman h55 Smith
" John retired h11 McMurray ct
" John E (Florence) clk 158 Union h421 Pleasant
" John F (Mary) fireman Atlantic Carton h 113 Oaklawn
" John J tech HMfgCo r96 Willis
" John L r1 Walsh SD
" John P (Mildred) patrolman NBPD h93 Willis
" John R (Minnie B) retired h2 Milton
" John T r1 Walsh SD
" Joseph grinder GMCorp r155 Shawmut av
" Joseph A (Dorothy) slsm h104 Morgan
" Joseph P (Angela) fisherman h19 Vernon

Walsh Joseph P student r96 Willis
" Joseph r1 Walsh SD
" Joseph P watchman GMCorp h186 Collette
" Joseph ine N clk APCo r19 Vernon
" Julius (Mary) foreman Hathaway Bakery h158 Branscomb
" Lettice wid Henry h536 Summer
" Lillian M sec Union Tobacco Co r94 Hemlock
" Louis J (May) slsm H Baking Co h205 Buchanan
" Margaret wid James r434 Cottage
" Margaret T tchr Con Sch r52 Thompson
" Marjorie A clk NBDGCo h197 Cottage
" Marion E (Theresa) opr h321 Coffin av
" Mary Mrs dom r106 High
" Mary wid William P tchr RJHS h414 Rodney French blvd
" Mary wid Patrick h179 Deane
" Mary A wid James J h8 Acushnet av
" Mary E (Mrs Frank W) sub tchr City of NB h977 Rockdale av
" Mary M tchr Donaghy Sch r52 Thompson
" Mary P Mrs tchr RJHS r414 Rodney French blvd
" Mary R clk APCo r19 Vernon
" Nicholas (Catherine A) retired r122 Hawthorn
" Norman (Winona) foreman brick layer T Loranger & Sons h235 Chancery
" Paul F student r78 Atlantic
" Richard (Lilly) cotton weigher Nash Mills h484 Summer
" Richard H opr card room Pierce Mill r174 Clifford
" Sidney (Eleanor M) mach MTD&MCo h183 Rockland
" Sylvester C (Josephine) slsm h52 Thompson
" Teresa G r276 Collette
" Theresa emp ACorp r158 Branscomb
" Thomas (Alice C) carp Loranger & Sons h13 Willow
" Thomas h94 Hemlock
" Thomas F student r13 Willow
" Thomas G retired h96 Willis
" Thomas J (Gertrude) mech Motor Sales Co r119 Parker
" William M (Janet F) pres Cape Cod Motorcycle Co res Providence RI
" William P USN r78 Atlanti c

**WALSH WILLIAM A advertising mgr Cherry & Co res Church Mattapoisett**

" William P (Anna B) mgr Kiddee-Land h34 Mt Vernon
" William S student r52 Thompson
" —see Welsh and Welch

**WALSH & BENTLEY (Gerald P Walsh and S Emory Bentley) lawyers 227 Union(405-408)**

Walski Felix (Helen) maintenance man Merchant Nat Bank r169 Hathaway
" Helen (Mrs Felix) clk-sten Veterans Adm r169 Hathaway

**WALTER MARTIN JR mill mgr New Bedford Cordage Co res Souh Dartmouth**

Walter's Cafe Walter Murach prop 70 Cove
" Shoe Repair Walter Bernat prop 2 Russells Mills rd SD

**WALTERS JACK (Louise) asst cashier Safe Deposit National Bank h173 Arnold**

" Stephen (Susan J) h533 Nash rd
Walton Arthur T emp First Nat Stores r118 Cove
" Edith C nurse 252 Nash rd r do
" Isabella wid William r84 Bellevue
" James (Lily) loom fixer HMCorp h256 Nash rd
" Loretta wid Everett R h540 Summer
" Mary A wid Robert r233 North
" Nancy wid Frederick D h113 Willis
" Robert clk First Nat Stores r118 Cove
" Robert W (Dorothy) emp Monarch Clothing Co h218 North
" Rosina wid Thomas E r118 Cove
Wamboldt Anita (Mrs Lewis C Jr) assembler NB Venetian Blinds Inc r78 Ellen
" George student r2277 Acushnet av
" George S yardsman ASMills h2277 Acushnet av
" Lewis C (Helen M) h2277 Acushnet av
" Lewis C Jr (Anita) emp Norfolk Mass r78 Ellen
Wampler Clarence O (Katherine M) paints 459 Kempton h184 Chancery
" John H student r184 Chancery
Wamsutta Auto Radiator Works Abraham Goldin prop 854 Acushnet av

**WAMSUTTA CLUB pres Thomas W Casey 1st v-pres Raymond W Chase 2nd v-pres Robert S Stringer sec William R Balderson treas Thomas J Regan supt Everett Clifton Sherman 427 County tel 5-7431**

" Fillet Corp P & R Wharf pres-treas Frank H Parsons Jr Frank H Parsons mgr

**WAMSUTTA MILLS cotton goods mfrs Wamsutta tel 7-9301 pres Joseph H Axelrod v-pres-treas Fisher Abramson v-pres-gen mgr Kenneth B Cook clk Roger E Titus director advertising sales promotion Felix Lippman purchasing agt John S Dickson see p 110A**

**WAMSUTTA MILLS REMNANT STORE Mrs Louise M Stone mgr Wamsutta**

Wanat Agnes fish cutter r11 Jean
" Florence (Mrs Joseph) opr ACorp h224 Dartmouth
" Joseph (Florence) mill opr GT&RCo h224 Dartmouth
" Jacob (Mary) battery hand HoosacMills h296 Cedar Grove
" Olga emp Northend Laundry r296 Cedar Grove
" Sophie r296 Cedar Grove
Wander-In-Market Antone S Arruda prop 314 Dartmouth
Wanderers Club 714 S Water
Wantman Barney (Jane) clk Kiddie Kastle h 484 Brock av
" Harry (Ida) dry goods 557 S Water and prop Kiddie Kastle h220 Hawthorn
" Jane (Mrs Barney) clk 1223 Acushnet h 484 Brock av
" Samuel women's clothes 973 S Water and prop Kiddie Shop r220 Hawthorn
Warapickey Anjoni (Annie) retired h38 Washburn
Warbasse James P Jr (Gertrude B) physician 250 Union h do

Warbuton Barbara T opr NET&TCo r1787 Acushnet av
" Jack (Mabel) charman RC&B h1672 Acushnet av
" James H (Esther J) retired h867 Rockdale av
" James H Jr (Christina A) chauf Braley's Creamery r867 Rockdale av
" James S (Stella G) foreman HMfgCo h1786 Acushnet av
" Joseph (Rita) mach HMfgCo h8 Hazard ct
" Lester (Ethel) foreman Parsons Laundry r70 North
" Mabel (Mrs Jack) insp HMCorp h1672 Acushnet av
" Nellie clk KMills r318 Ashley blvd
" Norma M office clk HMfgCo r1786 Acushnet av
" Norman W (Elizabeth) physician 189 Bates h do
" Richard H (Elizabeth E) opr WM h318 Ashley blvd
Ward Agnes Mrs h90 Austin
" Alberta H Mrs h207 Weld
" Andrew D (Irene) furnace opr RC&BCo h164 Blackmer
" Anna C Mrs tchr RJHS res ND
" Apartments 13 S Sixth c Spring
" Beatrice (Mrs Harold) wvr Jebb Mill h184 Whitman
" Constance (Mrs Jack) prop Peggy's Dress Making h1603 Acushnet av
" Cuthbert H (Mary) custodian Merrimac St Sch h297 Earle
" D James (Agnes W) dairy tech Gulf Hill Dairy h113 Mill
" David (Lillian L) clk PO h129 Highland
" Edith packer KMills r11 Lucas
" Elmer (Florida) bus Smith Mills h106 Ashley blvd
" Emily wid Bradford insp Pierce Bros Ltd h350 Ashley blvd
" Emma E (Mrs Herbert) clk SR&Co h26 Salisbury
" Ernest silk wvr r1166 Acushnet av
" Ethel r86 Glennon
" Ethel retired r13 Social
" Everett (Stella) slasher tender h79 Penniman
" Everett Jr (Abina) r86 Glennon
" Everett S (Ethel) buyer NBDGCo r86 Glennon
" Florence r308 Pleasant
" Fred C (Edith) foreman Ry Express h866 Rockdale av
" Frederick R (Catherine P) slsm h43 Presidential Hgts
" George R (Adrienne) carder NBCMill h 238 Davis
" Harold D (Beatrice) foreman APCo h184 Whitman
" Harry (Anne) retired h214 Clifford
" Harry E (Pauline) fisherman h45 Washburn
" Henry C R (Hilda) custodian Clark St Sch h76 Clark
" Herbert (Emma E) grocery clk Public Market h26 Sallisbury
" Herbert (Agnes) mach HMfgCo h11 Lucas
" Jack (Sarah) retired h188 State
" Jack (Constance) tech NB Dental Supply Co h1603 Acushnet
" Jack (Gertrude) agt Met Life Co h74 Fern
" James (Sarah J) ring twister KMill h1017 Cove rd
" Joan M clk KMills r1017 Cove rd
" John (Janet) retired h171 Charles
" John James (Alameda) fisherman h6 Richmond
" John J slsm Gen Baking Co h30 C Mt Pleasant Homes
" John T fisherman r6 Richmond
" John T (Mary A) retired h15 Fair
" John W (Florence) mill opr NBRCo h15 Soule
" John W retired r1057 S Water
" Josephine Mrs h291 Collette
" Margaret E wid John J r30C Mt Pleasant Homes
" Mary (Mrs Cuthbert H) insp HMill h297 Earle
" Mary A wid Harry r308 Pleasant
" Milton (Jeannette) emp NBRCo h164 Harwich
" Pauline R switcher NB Clothing Co h7 Bullock
" Peter J (Mary F) mgr Sonotone of NB h 130 Summer
" Ralph emp Newport RI r171 Charles
" Richard J mill opr USRCo r15 Fair
" Samuel Co Mrs Mabel M Turner prop optometrist 1368 Acushnet av
" Sarah Mrs h1149 Pleasant
" Sarah J (Mrs James) spooler winder K Mill h1017 Cove
" Shirley E r207 Weld
" Violet B wvr r13 Social
" Virginia Mrs h10 Willis
" William retired r1057 S Water
" William E (Alice J) sta eng NB Water Dept res Freetown
" William H (Beatrice) opr N Mills h29 Princeton
" Wilson W (Enid) box mkr h112 Arnold
" Wilson W Jr clk r112 Arnold
Wardell Oscar L restaurant wkr r1041 Purchase
Wardick Helen (Mrs John) emp CDECorp h 23 Woodlawn
" John (Helen) emp NHRR h23 Woodlawn
Wardle Samuel emp HMfgCo r350 Purchase
**WARDWELL CHARLES H (Gladys N) treas Continental Screw Co h29 Water South Dartmouth**
Ware Mildred D stitcher NB Mfg Co r65 Lafayette
Wareing Clifford S designer HMills Corp res S Dartmouth
" Elizabeth cloth wkr GMfgCorp r100 Mott
" Flora wid Richard r100 Mott
" John F (Caroline) inst NB Vocational Sch h25 Tremont
" Joseph h81 Fair
" Richard H (Ethel) plumber h12 Richmond
" William E r100 Mott
Warezerlonis Albert wvr Nash r59 Deane
" Jennie floor lady ACorp h59 Deane
Warfield Sarah h168 North

Waring Albert (Hilda M) printer 2320 Acushnet av h do
" Alice wid Joseph h212 Ashley blvd
" Arthur (Elizabeth) emp CSCo h95 Euma
" Elizabeth wvr r212 Ashley blvd
" Elizabeth A wid William h155 Belleville rd
" James (Alice) emp White's Dairy h98 Branscomb
" Joseph (Isabel) patrolman NBPD h84 Durfee
" Mildred A sten 558 Pleasant (206) r212 Ashley blvd
" Mildred C r2320 Acushnet av
" Phyllis M student r2320 Acushnet av
" Rose Mrs r249 Query
Warn Ralph F (Evelyn) h27 Thompson
Warner Daniel S (Aline) h73 Capitol
" John A (Mary A) foreman Warren RI h 242 Clifford
" Mary (Mrs John) mill opr GESMills h242 Clifford
Warr Alexander C (Mary) brewery wkr Conn h323 Maxfield
" Alexander C Jr cabinet wkr Washburn r323 Maxfield
" Doris L clk Public Market r323 Maxfield
" Ruth H opr NET&TCo r323 Maxfield
Warren Benjamin F (Lillian M) asst insp NB Bldg Dept h5 Cottage
" Carrie B h438 Bolton
" Edward E (Alice) slsm h20 Fielding
" Jessie A Mrs tchr W H Taylor Sch r1 Park pl
**WARREN JOHN L (Catherine) purchasing agt Firestone Textiles h369 Earle**
Warring Joseph retired h81 Fair
Warrington Bessie Mrs h159 Frederick
" Frank W (Gertrude) wood wkr h137 Milford
" Wendell (Dorothy) mill opr FCM h76 Deane
Warsaw David (Syble) h726 County
Warsofsky Samuel retired r370 Orchard
Warwick Elsie insp Nash Mills r9 Kearsarge
" Fanny F wid John h366 Earle
" Richard h9 Kearsarge
" Richard opr GMCorp r20 Warren
" Russell R filling tender RMInc r9 Kearsarge
" William C yarn boy FCM r9 Kearsarge
Wary Joseph r214 Coffin av
" L Marie wid Louis h214 Coffin av
**WASH RITE LAUNDRY INC 72 Milford pres-mgr John Bodzioch treas Anna Bodzioch**
Washburn Charles W student r469 Summer
" Development Corp treas Charles J McGowan 558 Pleasant (321)
" Frederick C (Olive B) wood wkr and textile appliances 224-234 N Water h27 Meriam
" George L carp h69 Forest
" Glenn R clk JIPInc r469 Summer
" Gordon L (Stella F) asst foreman RC&B h78 Willis
" Harry C (Ethel A) slsm The Clear'oc Co Inc h19 Sherman
" Hattie W r129 Bullock
" John A (Mary) student r469 Summer
" Leslie B (Ruth G) carp R L Lenek h19 Ocean
" Lewis B (Elsie M) lab NB Water Dept res Middleboro
" Lynn D mach opr CSCo r469 Summer
" Mary (Mrs John A) mach opr JIPInc r469 Summer
" Olive A h80 Carroll
" Sara L wid Winifred R h469 Summer
" Susie Mrs r285 Middle
Washinette Jack J Viegas prop 816 Kempton
Washington Sq Market Manuel C Teixeira prop 281 County
" Sq Service Station Harold L Simmons prop gas and oils 271 County
Wasiliewski Adam r13 Hampton ct
" Adolphe(Nelda)opr GT&RCo h13 Hempton ct
Waskiewicz Esther H pharmacist Liggett Drug Co r53 Ellen
" Evelyn I emp ACorp r22 Roosevelt
" Joseph Jr (Josephine) opr HMfgCo h22 Roosevelt
" Peter F (Anna) mgr Woodrow Wilson Club h53 Ellen
Wason Isabel M MD pathologist St Luke's Hosp h14 Rotch
Wassall Elmer A (Elizabeth L) USA r16 Calumet
Watchung Mills Inc Prsopect
Waterhouse Ada opr KMill r6 Acushnet av
" Edward (Lillian) variety store 1511 Acushnet av h Monson
" Herman B (Mary E) h164 State
" Isabella h6 Acushnet av
" Isabella J wid John B L dry goods 447 Rivet h451 do
" Jane A opr KMill r6 Acushnet av
Waterman Florence E Mrs r574 Union
" Raymond O carp h574 Union
Waters Elizabeth K sec W B Heath r21 S Sixth
" Everett T (Helen T) dentist 227 Union (712) h35 Arnold
**WATERS GEORGE W (Pauline W) pres-gen mgr New Bedford Woods Hole Marthas Vineyard and Nantucket Steamship Authority and pres Massachusetts Steamship Lines Inc res Marion**
" Herbert R (Jane C) mach ATCo h1006 Kempton
" Herbert R Jr student r1006 Kempton
" Jane C (Mrs Herbert R) tchr John B De Valles Sch h1006 Kempton
" John h183 State
" Leola N student r1006 Kempton
" Mildred L wid Erferd tchr NBHS h39 Lincoln
Waterworth Benjamin J (Carrie H) mariner h121 Shawmut av
" Thomas H emp Fall River h72 Rochambeau
Wathen Arthur W retired r166 Clinton
Watkins Alma A wid Thomas M h48 Smith
" Bemjamin T (Edith L) lab h444 Ash
" Bertha N Mrs h191 Bay Village
" Charles S (Bertha R) prop Watkins Contracting Co h500 Acushnet av
" Contracting Co Charles S Watkins prop 520 Acushnet av
" Ethel wid Henry H h527 Acushnet av
" Mildred R clothing insp r191 Bay Village

" Milton L (Frances P) emp G H Dairy r 83 Rounds
" Nora R wid Benjamin F h360 Ash
" Robert A (Mary A) clk of corp Watkins Cont Co h500 Acushnet av
" Robert S USA r631 Hathaway rd
" Samuel (Lillabelle) h631 Hathaway rd
" Stephen r319 Middle
" Thomas (Mary) cont h319 Middle
Watling John (William Watling & Bro) r35 Larch
" William (Katherine) (William Watling & Bro) h35 Larch
" William & Bro (William and John Watling) carps 35 Larch
Watson Arthur N (Doris) h12 Cleveland
" Elizabeth A winder Kilburn Mill r1039 Marion
" Fannie F wid Henry L h383 Clinton
" Fred emp HMfgCo r1039 Marion
" Fred (Ellen) loom fixer h241 Shaw
" George (Margaret) knotting mach Hathaway Mill h151 Apponegansett
" Henry A (Alice M) retired h14 Willow
" James A tr dr DeWolfe & Vincent r75 Taber
" James D (Lillian M) slsm 193 Blackmer h722 Rockdale av
" John E (Grace S) slsm 193 Blackmer h75 Taber
" John J (Belmira) mill opr RC&B h6 Hazard ct
" Lillian M (Mrs James D) prop The David McGill Co h722 Rockdale av
" Margaret r315 Arnold
" Mary Mrs h1039 Marion
" Mary emp Nash Mill r10 Warren
" Mary A wid James L presser Home Laundry h624 Shawmut av
" Mary E wid Charles h560 Elm
" Pharmacy The William K O'Brien prop 765 Kempton
" Phoebe Mrs h187 State
" Walter (Esther) retired h20 Warren
" Walter (Adele C) utility man Gould Fabrics Inc h20 Cove
" William E (Florence) h6 Franklin
" William J (Helen S) prop Watson's Tavern h40 Rockland SD
Watson's Tavern William J Watson prop 510 Summer
Watt Lillian V r195 Clinton
Watts John J retired r17 Weld
" Minnie V Mrs dom 92 Bedford h159 Acushnet av
" Thomas farmer h1843 Phillips rd
Waxler Felix B (Helen) real estate 63 Brownell h do
" Jacob h153 Smith
Waxman Ethel clk r78 Clark
" Harry (Rose) tailoring 403 Kempton h78 Clark
Waybrant Edith S (Mrs Edward L Jr) bkpr Dartmouth Fillet Co h148 Bedford
" Edward L Jr (Edith S) mach MTD&M Co h148 Bedford
" Irene J wid Edward L h379 Maxfield
" Walter A (Catherine L) foreman Krim-Ko Corp h201 Cottage
Wayland Walter M musician and grocery clk r161 Fair
Wayne Bertha r153 Elm
" —see Waine
Wayner Peter C (Stella) gen supt Gilt Edge Textile Mills h212 Mt Pleasant
Wayside Furniture Co Albert Goldstein mgr 573 Mill
Weaver Arnold D emp War Assets r33 Arlington
" Charles H (Cecelia F) clk Plumbers Supply Co h17 Athol
" Dorothy L r364 Elm
" Edith M r11 Homer
" Francis V teller First Nat Bank of NB h75 Atlantic
" Jeanne E M savings teller Merchants Nat Bank r33 Arlington
" Joseph A (Irene) emp Firestone r145 Branscomb
" Lawrence A insurance broker r33 Arlington
" Milton T (Anna) clk Hemingway Bros Interstate Trucking Co h33 Arlington
**WEAVER ROBERT S (Elsie M) chr of New Bedford Cemetery Board and book binder Coffin Press h542 Union**
" Stephen opr r33 Arlington
" Thomas M (Yvonne) elec hlpr Fisk Rubber Co r216 Query
Weavers Hall 746 Pleasant
Webb Alice wid John E h75 Emma
" Cornelius A (Sarah B) retired h173 Cedar
" Edward O (Mina H) h159 William
" Joseph wid Alfred h150 Nash rd
" Sandra nurse 64 Washington h do
" Minna H Mrs tchr adult civic educa NB Schs r159 William
Webber James A (Lauretta) asst supt equipment UStRyCo h674 Union
" James W (Mary B) proof reader 575 Pleasant h386 Maxfield
" Natalie J opr NET&TCo r165 Shawmut av
**WEBBLEY FREDERICK W (Marian K) treas Nonquitt Mills and a:st treas Nashawena Mills h80 Ohio**
Weber Cecelia (Mrs Emil H) comber tender Pierce Bros Ltd h34 Lindsey
" Charlotte L wid Alexander r125 Shawmut av
" Emil H (Cecelia) utility man Cont Elec Co h34 Lindsey
" H B minister Jehovah's Witnesses h64 South
" Raymond E (Dorothy M) slsm mgr Carter & Beedem Fall River h34 Lindsey
Webster George (Dorothy) emp Hooper-Holmes Co r248 Mt Pleasant
" Jean J student r107 Summer
" John motorman UStRyCo r248 Mt Pleasant
" John B (Margaret E) physician 105 Summer h107 do
" Joseph W (Lena A) h82 Campbell
" Margaret Mary r107 Summer
" Mary wid Fred h25 Roosevelt
Weedall Samuel Jr emp C F Wing r590 Brock av
" Theresa Mrs janitress RJHS h590 Brock av
Weeden Annie J wid George F h216 Wood
Weeks Arthur W retired r978 County

**PROPERTY OWNERS** are indicated in the pink Street Guide —by this symbol ⓪. A NEW addition to your **City Directory**

Weeks Bernard V (Annie E) dishwasher r267 Cottage
" Bert (Elsie E) mech h204 North
" Bert Jr (Barbara L) chauf Bowen Moving Co r74 Parker
" Betty K sten r241 Middle
" Clara A wid Arthur R h241 Middle
" Don B (Mary) tool mkr HMfgCo h18B Mt Pleasant Homes
" Earle H (Emily) social wkr Bureau of Old Age Assistance r241 Middle
" Earle W (Amanda) bus Marion h118 Durfee
" Earle W Jr (Dorothy) mach ATCorp h118 Durfee
" Eleanor M clk SR&Co r127 Rotch
" Frederick L (Gladys E) collector Merchants Nat Bank h127 Rotch
" H Bartlett (Dorothy D) bkpr Five Cents Savings Bank h64 Willis
" Harold (Ellza M) jan Unitarian Church h2 Pease ct
" John L (Grace M) retired h663 Union
" John L Jr (Shirley) emp HMfgCo r28 Tremont
" Joshua H (Marion T) physician 414 County res Padanaram
" Lawrence J (Oleivia A) baker Santos Bakery h855 Kempton
" Mabel H Mrs r83 Liberty
" Norman T (Evelyn) dr Taber Ta'i r196 Palmer
" Salena C wid Thomas J h196 Palmer
" Sarah L wid Henry R h42 Summer
" Shelton prop New Launderette res Hartford Conn
Weems Florence Mrs r681 Ashley blvd
Weese Frank E (Ann) retired h74 Bay Village
**WEFER & PARKER William E Parker prop insurance of every description Merchants Bank Bldg (46) 105 William tel 7-9376 see p 99**
Wegrzyniak Anna wid Frank B wvr NMills h171 Princeton
" Edward r57 Reynolds
" Irene h66 Central av
" Jacob h57 Reynolds
" Joseph clk JIPInc r57 Reynolds
" Zbignief (Vivian) grocer 2068 Acushnet av h2062 do
Wegscheider John retired h521 Ashley blvd
" Salome Mrs h179 Brook
Wehoskey Everett A (Hectorine A) retired h265 Pope
" Everett A Jr student r265 Pope
" Herbert C (Bertha M) supvr CDECorp h585 Elm
Weidel Stephanie r363 Earle
Weidlich Eva Mrs r449 Chancery
Weidner Henry J (Evelyn) emp RC&B h80 State
" Walter H C (Anna B) motorman UStRy Co h91 Penniman
Weigel Julien R (Clara) garage 308 Earle h306 do
" Julien R Jr r306 Earle
Weihl Elsie H wid Jacob coll HOCo h171 Maple
Weil Anna F clk C&Co r180 Park
" Margaret S Mrs nurse 42 Summer r do
Weiner Arthur (Lillian) shoe repairing 526 Pleasant h105 Armour
" Harry L (Rose N) prop Weatherproof Clothing Mfg Co Inc h70 Hawthorn
Weinstein Joseph (Gertrude) elec h107 Ash
" Osna r1280 Acushnet av
" Pearl wid Samuel M h400 Bedford
Weir Thomas r1151 Rodney French blvd
Weisman Arthur D (Edna) optometrist 490 Pleasant r54 Fair
" Edna (Mrs Arthur D) bkpr 535 S Water r54 Fair
Weiss Charles h67 Roosevelt
Weissent Walter A (Emma) h97 Parker
Weissfeld Joachim A student r290 Maple
" Samuel (Emma) chief clk Continental Elastic Co h290 Maple
Weitecha Stanley (Eileen) mill opr HMfgCo h14B Mt Pleasant Homes
Weitzman David (Fannie) prop Weitzman Furniture Co h329 Hawthorn
" Furniture Co David Weitzman prop 655 S Water
" Jacob B lawyer 105 William (34) r329 Hawthorn
Welch Anthony J (Delina Z) patrolman NB PD h374 Coggeshall
" Catherine wid Edwin A dental asst NB Bd of Health h208 Tremont
" Edward A (Emily I) emp NET&TCo h44 Susan
**WELCH EDWARD J (Catherine T) insp of slaughtering and animals city small animal hospital Kempton North Dartmouth and veterinarian 61 DeWolf h do tel 3-1831**
" Emma S (Mrs Homer P) elec wkr CDE Corp h586 Elm
" Florence retired r491 Purchase
" Homer P (Emma S) social wkr Bd of Public Welfare h586 Elm
" James E (Catherine) packer MTD&MCo h29 Cleveland
" James E student r61 DeWolf
" Peter P carrier PO res Fn
" Robert C student r208 Tremont
" Robert N (Ann) slsm h12 Walnut off Broadway
" Selina wid Edwin h28 Howard
" —see Welsh and Walsh
Weld Lou E Mrs h50 Rounds
" Ruth A printer CSCorp r50 Rounds
" Sq Bakery (John V and Laura M Pimental) 913 Acushnet av
" Sq Esso Service Louis Ferreira prop 44 Weld
" Sq Hardware Co (A A Audette and Leo A Pelletier) paints and wallpaper 870 Acushnet av
" Sq Socony Stations Joseph Bowler prop 914 Acushnet av
" Sq Tavern John Bindas prop 25 Weld

Weldon George P humidifier man WM r732 Brock av
Wellington Charles (Ellen) farmer h1861 Shawmut av
" Charles W (Margaret) truck driver h93 Valentine
Wells Eugene L (Margaret) opr UStRyCo h223 Myrtle
" Leah E Mrs tchr RJHS r745 County
" Louise wid Edward r78 Thomas
Welsh Albert E retired h114 Newton
" Annie L Mrs mill opr h181 County
" Edna R bkpr MTD&MCo h60 S Sixth
" Frederick W mariner r114 Newton
" Henry P r25 Delano
" James E (Lucille L) oil slsm HOCo h355 Mill
" Jean student r48 Moreland
" Katherine A h82 North
" Margaret M bkpr Standard Times r181 County
" Mary T sten r82 North
" William G (Cora W) retired h48 Moreland ter
Weltman Larry J V v-pres-sales mgrCumberland Machinery Corp res Fall River
Wentworth A Leon (Etta F) undertaker 478 County h17 Rounds
" Thomas E (Mary E) slsm W T Manning Co r Shawmut av
Wenzel William F (Ruth) colorist Dartmouth Finishing Co h75 Shawmut av
Werner Nathan (Sadie) supv Shappy Dress Shop h1004 Pleasant
Wes' Auto Service Wesley E Bourdo prop 601-603 S Second
Wesley Charles retired h6 Worthington
" Joseph carp r6 Worthington
" Methodist Church Rev Howard H Hare pastor 395 Ashley blvd services 10:45 a m SS 9:45 p m
" Sophie packer JIPInc r6 Worthington
" Wanda emp JIPInc r6 Worthington
Weslowe Lewis J tchr r16 Warren
Wesolowski Boleslaw (Jennie) bus Mattapoisett h114 Mott
Wesoly Agnes (Mrs Andrew) opr WM h149 Tinkham
" Andrew (Agnes) mill opr WM h149 Tinkham
" Caroline Mrs stitcher Youth Craft Co h15 Belleville av
" Catherine wid Andrew h495 N Front
" Helen opr Youth Craft Co r15 Belleville av
" John (Katherine) emp GMill h148 Tinkham
" Joseph retired h5 Fulton ct
" Lena emp C F Wing Co r148 Tinkham
" Sophia M (Mrs Stanley W) clk HMCorp h130 Princeton
" Stanley (Sophie) emp RC&B h130 Princeton
" Stanley emp KMills r69 S Sixth
" Walter emp MTD&MCo r148 Tinkham
" Walter P (Mary A) emp UStRyCo h90 Linden
Wessiack Antoinette M r614 Kempton
" Charles maintenance man HMfgCo r614 Kempton
" Joseph Jr foreman CSCo h614 Kempton
" Katherine C floor lady Coffin Press r614 Kempton
Wes-Stan Inc Homer's Wharf pres-treas, Harold E Hamblen; mgr, Maurice J Boyle
**WEST BERTRAM C (Emma F) city harbor master h226 Chancery**
" Bertram C Jr (Stanislawa) pressman Standard Times h228 Chancery
" Clinton P (Doris R) emp SD h563 Cottage
" Edna H hskpr 50 Clinton r do
" End Amoco Service Station Raymond J Mendes prop 832 Rockdale av
" End Day Nursery of New Bedford Inc 309 Kempton Mrs Elnora M Williams exec sec
" End Gas & Electric Appliance Co (William B Ferguson and William E Gifford) 868 Kempton
" End Laundry Emilio Balestracci prop 350 North
" End Motors Inc 703 Kempton pres, Harold W Hickey; treas, Manuel E Sylvia
" End Public Market Saleem J Rihbany prop 349 Kempton
" End Social Club Frank Wright mgr 96 Cedar
" Lillian Mrs dom h358 Reed
" Lowren (Lillian M) plumber 704 S Water h202 Clinton
" Maynard painter r358 Reed
" Myra B wid Charles H emp YWCA h3 Glover
" William H L Rev rector Church of the Good Shepherd Fn h86 Atlantic
" William K (Audrey M) clk HMfgCo r202 Clinton
West's Roll Shop textile roll coverer William Grant prop 1888 Purchase
Westby Aloysius (Louise) prop Westby & Baker h87 Aquidneck
" & Baker Aloysius Westby prop real estate 20 Market (20)
**WESTENBAKER THOMAS J asst mgr WFMR Radio Station and asst mgr WNBH Radio Station r79 Mill**
Western Meat Market Mrs Tillie Cohen prop 1269 Acushnet av
**WESTERN UNION TELEGRAPH CO THE William J McIlmail mgr 228 Union**
Westervelt Robert S (Jeanne O) student h706 County
Westgate Amos lab Sassaquin San h1046 Leroy
" Annie (Mrs Clarence E Jr) fore lady S Mill r99 Oak
" Arthur B (Neva G) lab NB Water Dept res Lakeville
" Avis A assembler Nat Playthings Co r474 Summer
" Belgin (Rose) mech h56 Durfee
" Cecilia stitcher Bristol Clothing Co r772 First
" Charles E h599 Cottage
" Charlotte clk NBDGCo r213 Tremont
" Clarence E (Bertha A) retired h99 Oak
" Clarence E Jr (Annie) emp Eastland Foodland r99 Oak
" Clayton N (June L) pressman Acushnet Process Co h99 Willis
" Delbert W (Gertrude G) h213 Tremont

Westgate Donald mech West End Motors r99 Oak
" Dorothy mill opr r443 Bolton
" Edward S (Alice S) painter Palmer Scott h172 Hathaway
" Elbert T retired r213 Tremont
" Estella V wid Herbert h3925 Acushnet av
" Etta Mrs h640 First
" Florence wid William A h40 Parker
" Fred (Yvonne) lab h106 Beetle
" Frederick D (Lorraine M) emp Nash Mills h11 Austin ct
" George retired r352 County
" Helen (Mrs Stafford) emp St Luke's Hosp h443 Bolton
" Herbert N cleaner WM r99 Willis
" Herbert N Jr (Edna P) chauf David Duff & Son h215 Shaw
" Jennie Mrs r221 Park
" Joseph F USA r368 County
" Natalie opr CSCo r YMCA
" Oris R (Genevieve) sawer A Saw Mill r106 Beetle
" Rose Mrs emp APCo h368 County
" Rose (Mrs Belgin) forelady MCCo h56 Durfee
" Shirley N bench girl Mutterperl r106 Beetle
" Stafford Jr office wkr CSCo h443 Bolton
" Warren A (Lillian) r213 Tremont
" William E (Irma) emp NJ h202 State
" William G (Mary) adv mgr and slsm C F Wing Co Inc r425 Court
" William J (Catherine A) mill opr h1046 Leroy av
" William S (Clara E) retired h15 Beetle
Westinbaker—see Westenbaker
Westman Lucille Mrs r59 Grinnell
Weston Marie D wid Elliot I milliner 262 Union h140 Cottage
Westwaters Barber Shop Joseph F Alves prop 241 Ashley blvd
Wethern's of Boston Agnes L Downey mgr women's clothing 750 Purchase
Wetmore Roberta G wid Edward V T Jr sec Fisher Abramson h74 Mill (4)
Wetzel Carl F (Elizabeth M) h22 Bullock
" John (Irene) yardman GMCorp h72 Division
Wexler Daniel (Mary) phys 38 Grove h do
" Mildred (Mrs Robert) emp JIPInc h4 Marvin
" Robert (Mildred) emp JIP h4 Marvin
Weyer Blanche C wid Frank J h2201 Purchase
Weyth Mary dom r245 Fremont
**WHALEN AMELIA (Mrs William J) office mgr Dahill &Co res Mattapoisett**
" Carleton chauf r192 Middle
" Elizabeth Mrs r209 Tinkham
" Gertrude A kick-press opr CDECorp r75 Rodney
" John J (Laura) carp r226 Hemlock
" John R (Virginia B) gas mkr's helper NBG&ELCo h319 Reed
" Stanislawa Mrs speeder tender KMill h75 Rodney
" Stephen USN r50 Hill
" Thomas J h363 N Front
" William H 3rd (Beatrice) r62 Sherman
" William H Jr (Gertrude H) master plumber E P Hirst Co h439 Mill
**WHALEN WILLIAM J(Amelia)prop Dahill &Co res Mattapoisett**
" —see Whelan and Whalon
Whaling City Cleansers (Samuel and Hyman Lassow) 278B Union and 86 N Second
" City Club Joseph Jolly 324 Acushnet av
" City Diesel Co Green & Wood Wharf pres-treas Wm S Cameron
" City Marine Co 56 Prospect pres, Earle Megathlin; treas, B M Ramsey
" City Motors (Samuel and Gilbert Katz) used cars 1742 Purchase repair dept rear 42 Robeson
" City Welding Co (Frank and Frank Cataen Jr) rear 375 Dartmouth
**WHALING MUSEUM 18 Johnny Cake Hill see p 57**
Whalley Albert (Ethel) 2nd hand GMCorp h266 Central av
" Albertina (Mrs John) insp Nash Mill h164 Irvington
" Alex (Hannah) retired h290 Davis
" Alexander (Sarah M) shipping clk h525 Kempton
" Alice wid Joseph h96 Church
" Ambrose F (Marion E) emp CSCo h351 Shaw
" Bella T student r329 Query
" Donald K student r120 Clifford
" Edmond F mach JIPInc r329 Query
" Edward A (Bella M) asst supt HMfgCo h329 Query
" Elizabeth A sten Wamsutta Mills h26 Peckham
" Florence sten city clerk's office r12 Warren
" Florrie (Mrs Joseph) hlpr Roosevelt Jr High Sch h88 Willard
" George (Alice) retired h197 Central av
" Harold A (Mona) loom fixer HMfgCo r96 Church
" Henry T elec Thompson Electric r235 Austin
" Irene A clk Type C & Co r94 Church
" Jeannette (Mrs John H) winder tender S Mill h74 Clark
" John (Mary G) mach h49 Orchard
" John A (Rhoda G) retired h1730 Purchase
" John W (Albertina) loom fixer HMfgCo h164 Irvington
" John William (Alice) opr GMCorp h323 Shaw
" Joseph (Florrie) 3rd hand Nash Mill h88 Willard
" Joseph Jr student r88 Willard
" Kenneth (Leocadie) mach Hathaway Mach Co h354 Wood
" Margaret (Mrs Richard) battery hand Nash Mill h12 Warren
" Mary G (Mrs John) stitcher h49 Orchard
" Richard (Margaret H) watchman h12 Warren
" Thomas K (Agnes M) overseer h120 Clifford
" Vivian H emp FCM r226 Central av
" William H (Mary E) retired h235 Austin
" William W (Viola T) emp NYNH&HRR h99 Bay Village
" —see Wholley
Whalon—see Whelan and Whalen
Wharf Diner Joseph B Goulart prop Homer Wharf

Wharmby Nelson (Mabel) opr Paxtin Fabrics h220 Jarry
" William F retired r220 Jarry
Wharton Frederick (Rebecca) slasher hlpr h22 Roosevelt
" Frederick Jr clk r22 Roosevelt
" Helen Mrs h80 Cottage
Wheaton Edgar (Sarah M) mech Peirce & Hook Inc res ND
**WHEATON HIRAM & SONS INC bottlers and liquor wholesale and retail 45 School tel 9-6264 pres-treas John F Haran mgr Luke J Haran see back bone and top lines and p 104**
" Mary B Mrs bkpr Charles S Ashley & Sons h36 North
Wheelden Aldea (Mrs George C) battery hand NBC Mill h346 Earle
" George C (Aldea) mill opr MTD&MCo h346 Earle
" Herbert E (Elizabeth A) overseer 539 Orchard h425 Clinton
" —see Whelden
Wheeler Arthur W (Doris M) floor walker C&Co h165 Shawmut av
" Barney (Alice) mill opr HMfgCo r79 Frank
" Doris M (Mrs Arthur W) clk C F Wing Co h165 Shawmut
" Frederick F (Berta) mach æSCo r451 Arnold
" George L (Hazel G) emp J C Rhodes h324 Cottage
" Gerald B (Estelle N) floral wkr Pierce The Florist h93 Presidential Hgts
" Harry F (Stella) elec wkr JIPInc r9 Stone
" Harry F (Clara W) mach J C Rhodes & Co h421 Union
" Louis B (Viola) emp Eldridge & Son h219 Sawyer
" Margaret E wid George F h181½ North
**WHEELER MILLARD L (Hattie L) supt New Bedford Public Market h413 Maxfield tel 2-1021**
" —see Oehler
Whelan Alexander W (Kathleen C) lieut Sta No 6 h23 Brigham
" Anne J sec Blue Cross Ins r47 State
" Donald (Muriel) opr CSCo r162 Hatch
" Frances J supr nurses School Dept r143 Pleasant
" Helena A Mrs h52 Locust
" James H (Elizabeth M) slsm Kirby Paint Co h204 County
" James J (Ruth S) slsm NBDGCo h151 Kempton
" John (Mary) emp NBCo h199 Maxfield
" John J (Sarah A) wvr RMills h87 Chestnut
" Josephine G wid James S h47 State
" Kenneth J (Doris) emp Standard Times r87 Chestnut
" Margery R phone opr Standard Times r151 Kempton
" Mary E tchr Parker St Sch r143 Pleasant
" Richard (Margaret A) loomfixer Priscilla Mills h68 Lafayette
" Ruth S (Mrs James J) elec needle spec 151 Kempton h do
" Thomas H student r47 State
" Wm N (Eliz A) retired h143 Pleasant
" William N Jr (Mary L) emp NBG&ELCo h393 Maxfield
" —see Whalen and Whalon
Whelden Elizabeth E wid Thos H h86 Court
" —see Wheelden
Whewell Edward A elec Cote Electrical r21 Sheldon
" Margaret wid John W h96 Ruth
" Robert (Annie) elec Fall River h21 Sheldon
" Robert (Eileen) textile lab tech h34 McGurk
Whiffen Peter fisherman r564 Purchase
Whipple Arthur P dept head NB Voc High Sch h20 Pinette
" Lloyd A (Florence R) truck driver h210 Court
" William H carp Sheldon B Judson h75 Beach
Whistle Bottling Co Jos Mendes prop Caesar Mendes mgr 262 Coggeshall
Whitaker Clarence (Mabel) lab CDECorp r253 Church
" James retired h607 Cottage
" Mildred R sten Wamsutta Mills r607 Cottage
" William A retired r1293 Acushnet av
" —see Whittaker
**WHITCHER SCOTT (Elisabeth) director St Luke's Hospital h168 Reed**
" Stetson bank clk Boston r168 Reed
White Albert B (Anastacia H) retired h381 Park
" Albert P (Minnie A) retired h166 Campbell
" Alice r49 Thompson
" Anna F wid William winder tender GM Corp h46 Winsper
" Arthur C (Edith M) carp Standard Electrical Co h208 Kempton
" Barbara P investigator Liberty Mutual Ins Co r11 Keene
" Celia R office clk Taunton r64 Rockland
" Cecil J (Ella) mill opr h954 Crescent
" Charles F (Ada L) gas mkr NB&ELCo h3 Morgan ter
" Charles W (Annie) opr h350 Ashley blvd
" Chester B broker r152 North
" Clifford L (Margaret V) cotton classer 555 Orchard h11 Keene
**WHITE CLINTON H (Celia) sheet metal and heating contractor 22 Elm tel 3-3249 res South Dartmouth see p 73**
" Clothilde r201 Walnut
" Cottage Ice Cream Inc 159 Mill pres Manuel A Santos treas Harold A Utterly mgr Arthur E Scribner
" Dawn F sten 558 Pleasant (206) r2103 Acushnet av
" Dennis (Jane) h272 Nash rd
" Donald student r2135 Acushnet av
" Donald F student r11 Keene
" Donald L (Jean) appr cook NB Hotel r58 Court
" Edith M (Mrs Arthur C) chiropodist 208 Kempton h do
" Edwin P (Mary G) mill opr Goodyear r46 Winsper
" Elizabeth (Mrs James) spinner fixer FCM h49 Holden
" Emily Mrs r201 Walnut

White Eva F opr NET&TCo res Fn
" Frank r55 Katherine
" Front Fish Market Richard P Medeiros prop 925 S Water
" Geneva wid Harry O h3505 Acushnet av
" George (Mary S) mill wkr GMills h1042 Dutton
" George r1061 Purchase
" George R (Dionisia) patrolman NBPD h20A Mt Pleasant Homes
" Gertrude (Mrs Matthew) pres-treas Tru-Dee Inc h706 County
" Gertrude L corsetiere 246 Palmer r do
" Harold (Ethel) h11 Pope
" Harry K retired r202 Clinton
" Helen (Mrs Joseph) mill opr r84 Sagamore
" House Cleaners Inc (Max Caplan) 165 Union
" House The Mrs Bertha A Varney prop rooms 25 S Second
" James (Elizabeth W) oiler FCM r49 Holden
" Jennie hskpr 66 Willis r do
" Jesse (Stella) opr HMfgCo h39 Sagamore
" John fisherman r171 Elm
" John W (Loretta) truck driver Socony Vacuum h396 Hawes
" Joseph (Helen) mill opr r84 Sagamore
" Josephine winder tender GMCorp r80 Sagamore
" Julia wid William mgr Ruth's Hat Store r293 Sawyer
" Lalmond M (Valma M) fisherman h127 Belleville av
" Lamont (Velma) fisherman h214 Coggeshall
" Lillian Mrs r130 Ash
" Linden H Rev (Alice P) h154 Elm SD
" Linden H Jr (Madeleine) dentist 222 Union (400) h421 Bedford
" Louis (Alexandrina) emp GT&RCo h82 Davis
" Louis F (Rosa P) milkman Ideal Dairy h80 Sagamore
" Manuel B (Isabel) retired h88 Acushnet
" Mary (Mrs William G Jr) mica gauger CDECorp h46 Winsper
" Mary G (Mrs Edwin P) stitcher Monarch Clothing Co r46 Winsper
" Matthew (Gertrude) emp Tru-Dee Inc h706 County
**WHITE RAYMOND A (Erma M) prop White's Farm Dairy h2135 Acushnet av**
" Richard H news editor Yankee Network r11 Keene
**WHITE ROBERT M (Josephine M) asst mgr New Bedford Hotel h105 Fern**
" Rosa P (Mrs Louis F) spinner GMCorp h80 Sagamore
" Sally N tchr Jireh Swift Sch res Acushnet
**WHITE STANLEY C asst treas Morse Twist Drill & Machine Co res South Dartmouth**
" Stella (Mrs Jessie) mill opr KMills h39 Sagamore
" Walter student r2135 Acushnet av
" William E (Ruth B) draftsman MTD&M Co h44 Plymouth
" William student r46 Winsper
" William G Jr (Mary) mach ACorp h46 Winsper
" William H (Eva) lab NB park dept h138 Myrtle
" William H (Sarah) moulder NB Foundry h39 Capitol
" William H Jr (Catherine) emp Newport RI h33 Capitol
" William R (Marion L) slsm Harvey Shoe Store h347 Orchard
" —see LeBlanc
**WHITE'S FARM DAIRY Raymond A White prop 211 Middle rd Acushnet tel 3-4457 see top lines**
Whitehall Co Ltd whsle liquors rear 384 Nash rd pres, Joseph Linsey; treas, Morris Gordon; mgr, J Edward Williams
Whitehead Agnes wid Edward J insp HM Corp r153 Elm
" Albert (Lillian) retired h561½ Cottage
" Alice A wid Thomas r359 Summer
" Allen (Florence) maintenance man UStRy Co r174 Bellevue
" Amanda emp FT&RCo h88 Chancery
" Andrew N (Erminia) installation man Pacific Oil Co h27 Grant
" Charlotte Mrs r240 Middle
" Clayton P (Sarah) checker Lauran Bros h56 Peckham
" Edith h15 Viall
" Edward (Lillian M) (Worthington's Bakery) h86 Dudley
" Edward F (Adelaide) mason cont 491 Hillman h do
" Elizabeth Mrs r22 Robbins
" Elsie V wid Jeddie r51 Newton
" Ethel M Mrs dom h4 Smith ct
" Ernest (Rachel) lab h10 Hazard ct
" Florence wid William h14 Viall
" Franklin G mason r491 Hillman
" George E (Lillian) govt insp h423 Clinton
" Gordon L (Dawn) mason Edward F Whitehead h502 Hillman
" Irene Mrs opr WM h14 Reynolds
" Ivon E (Edna) prop Whitehead Radio Marine Co res Fn
" Jack (Jennie)loomfixer GMill h158 County
" James (Rose) shearer CDECorp h27 Cleveland
" James A r27 Cleveland
**WHITEHEAD JAMES W (Mildred M) emp Craftsman Sign Co and pres Interchurch Council of Greater New Bedford h495 Chancery**
" John h240 Middle
" John watchman Municipal Bldg r240 Middle
" John emp town of Dor r134 Stephen SD
" Joseph retired h25 Rounds
" Leonard A (Mary V) bus Fn h34 Milton
" Lillian wid James emp cloth room HMfg Co h60 Rodney
" Lillian J (Mrs Albert) public health nurse Bd of Health h561½ Cottage
" Radio Marine Co Ivon Whitehead prop 48 N Water
" Robert mach opr ACorp r60 Durfee
" Rose (Mrs James E) sorter CDECorp h27 Cleveland
" Sarah A phone opr NBG&ELCo r566 Elm
" Thomas L (Eudora) loomfixer HMfgCo h1335 Pleasant

" Trevelying G carp h119 Smith
" Walter (Emily K) fore 194 Riverside av h157 Richmond
Whiteley Ernest E (Thelma) slsm Coca Cola h133 Chancery
" Flora B h108 Rivet
" Harold Jr (Fern) emp My Bread Baking Co h69 Mary
" Irene insp NMill h536 Summer
" Louis r20 George
" Samuel D (Esther J) retired h20 George
Whitely Lucia G wid Harold clk Reg Deeds r339 Court
Whiteman Dorothy A (Mrs Earle W) bkpr E J Smith & Co h260 Central av
" Earle W (Dorothy A) painter Hartford Conn h260 Central av
Whiteside Christina M h592 Kempton
" David (Margaret) h143 Willis
" Ethel (Mrs James S) insp WM h586 Kempton
" Grace D wid John cashier Ry Exp Agency r904 Rockdale av
" James student r586 Kempton
" James S (Ethel) mach Newport RI h586 Kempton
" Joseph (Lizzie D) emp David Duff & Son h666 Union
" Malcolm (Grace) emp RC&B h51 S Sixth
" Thomas L (Ella M) fore NYNH&HRR h40 Keene
Whitham Eleanor wid Thomas h374 N Front
" Elmer L (Laurel B) physician 798 County h316 Summer
" Rose E insp HMCorp r374 N Front
" —see Witham
Whitin Ruth D r15 Moreland ter
Whiting Mildred D h300 Nash rd
" Nathan B (Fanny) clk NBG&ELCo h380 Court
" Noel (Mrs) plumber Mark E Greenleaf h15 Brownell
" Roderick K emp NBRCo r300 Nash rd
" Susan A h146 Cottage
Whitley John J (Ruby) shearer HMfgCo h791 Brock av
Whitlock Anna M (Mrs Vernon) office mgr N B Public Market h68 Park
" Dunstan J (Helen P) oiler NBG&ELCo h22 Valentine
" Vernon C (Anna M) chauf 42 Grove and caterer NB Public Mkt h68 Park
Whitlow Anna wid Samuel h155 Bullock
" Barbara R sten r155 Bullock
" Louis S (Jessie M) elec cont 220 Brownell h do
" Louis S Jr student r220 Brownell
" Samuel r518 Cottage
Whitman Alfred A (Doris L) carp NB Housing Authority r726 Summer
" Hannah wid David maid NB Hotel h726 Summer
" House Zenon Lafleur prop 67 Coffin av
Whitmarsh Edwin W (Florence W) tchr NB HS h21 Ryan
" Olive C wid Elmer G nurse 26 Seventh r do
Whitmer Gifts & Cards Lilliam M Adams prop 522 Rivet
" John J (Margaret) lab FCM h774 County
" Margaret A jr clk Bd of Pub Welfare r 774 County
Whitney Emma M r131 Clark
" Grace H sten NB Five Cents Savings Bank r883 Pleasant
" Raymond C (Dorothy) physician 227 Union (602) res Padanaram
" Tyler A (Bessie R) slsm NBDGCo h883 Pleasant
Whiton Kenneth E (Velma) comptroller and office mgr Continental Screw Co res 8 Walnut Fairhaven
Whittaker Ada wid Arthur h569 Ashley blvd
" Albert (Ethel) carp 83 Willard h do
" Albert Jr (Alice) h112 Bedford
" Benjamin (Jane) h254 Chestnut
" Clifton H (Ella) emp MTD&MCo h542 County (5)
" Elizabeth A Mrs h155 Clara
" Ella (Mrs Clifton H) inst St Luke's Hosp h542 County (5)
" Frank (Harriet) retired h131 Chestnut
" Fred (Minnie) opr h149 Church
" George (Blanche) emp MTD&MCo h26 Felton
" George R student r26 Felton
" Harold (Vivian) emp J C Rhodes & Co and (Whittaker's Fish & Chips) h28 Woodlawn
" James (Vivian E) slsm Keystone h323 County
" Kenneth r85 Oaklawn
" Nancy h60 Fern
" Raymond (Catherine) dyer Normandy Print h46 Reynolds
" Raymond student r26 Felton
" Robert r149 Church
" Samuel (Luella) retired h56 S Sixth
" Sarah wid Thomas h19 Homer
" Thomas (Grace) emp Rhodes Eyelet h110 Stephen SD
" Thomas W (Lillian) chauf NBFD h85 Oaklawn
" Vivian (Mrs Harold) (Whittaker's Fish & Chips) h28 Woodlawn
" Wilbur (Shirley) emp NBFD r85 Oaklawn
" William r1076 S Water
" —see Whitaker
Whittaker's Fish & Chips (Harold and Vivian Whittaker) 719 Brock av
**WHITTIER CECIL H (Elizabeth W) lawyer (Cook, Brownell, Taber Sherman) res 50 Church Fairhaven**
" Doris E Mrs tchr H A Kempton Sch res Fn
Whittle Edward h175 Shawmut av
" Everette C (Marie) welder h123 Brooklawn
" Isaac (Emeline) emp HMfgCo h40 Woodlawn
" Leonard student r123 Brooklawn
" Lydia E Mrs mill opr h123 Brooklawn
" Thomas E (Elizabeth) emp GMill h858 First
" Thomas Jr mach Naval Torpedo Sta Newport h157 Clara
" Thomas 3rd (Opal) USA r157 Clara
Whittle's Home Bakery Peter Castaldo prop 972 Purchase
Whitworth Donald K USA r140 Norman
" Francis (Daisy B) prop Whitworth & Co res Fn
" Margaret (Mrs Robert) dom h140 Norman
" Milton r140 Norman

Whitworth Norman(Madeline)r223 River rd
" Robert (Margaret) dyer KMill h140 Norman
" Robert Jr r155 Grinnell
" & Co Francis Whitworth prop ins 222 Union (312)
Wholley James clk MTD&MCo r81 Walden
" Maria h5 Richmond
" Thomas R F (Mary E) lieut tel opr NBFD h81 Walden
" Thomas R F Jr (Marion) fireman NBFD h114 Willis
" —see Whalley Whooley and Whoolley
Whyatt John (Sarah) retired h1805 Rodney French blvd
" —see Wyatt
Whynot Ariel E (Elizabeth R) fisherman h50 Capitol
" Elizabeth R (Mrs Ariel E) nurse 50 Capitol h do
Whyte Elizabeth nursery nurse r11 Moreland ter
" William D (Leonora) jan Standard Times h322 Ash
Wiater Adolph (Anne) office clk Norwood Mfg Co h145 Tallman
" Catherine Mrs h22½ Washburn
Wicherski Adolph (Katherine) mill opr h107 Central av
" Frank (Anna) h142 Branscomb
" Katherine (Mrs Adolph) emp NMills h107 Central av
" Paul (Anna) opr h495 Coggeshall
" Stanley (Helen) lab tech h252 Shaw
" Thaddeus P (Kathleen L) fisherman r278 Lawrence
Wick Dudley (Sarah) mach MTD&MCo h187 Chancery
Wickham Curtis r187 Chestnut
Widele—see Weidel
Wideliski Adam (Nellie) emp NBRCo h68 Adams
" Frances mill wkr FCM r68 Adams
" John A r68 Adams
" Stella insp CD&ECo r68 Adams
Widuch Gladys (Mrs Stanley) emp Gosnold Mill h21 Ashley
" John (Mary) retired h27 Kenyon
" Joseph barber 1612 Acushnet av r27 Kenyon
" Michael mill opr WM r27 Kenyon
" Stanley (Gladys) emp RC&BCo r21 Ashley
Wieczorek Joseph USA r227 Bates
" Michael mach CSCo r227 Bates
" Walter (Jenney) weaver HMfgCo h227 Bates
Wiegenfeld Abraham (Helen) retired h188 Myrtle
" Israel (Betty) (Winfield Manufacturing Co) h197 Bates
Wieira's Jewelry Store John Vieira Jr prop 679 S Water
Wiencek Marion A stitcher Economy Blouse Co r429 Cedar Grove
Wiener Clinton (Eileen) h573 Mill
Wienzek Bridget R opr GMCorp r15 Welcome
" Frances S wid Frank h15 Welcome
" Walter F (Edna L) slsm Continental Baking Co h63 Adams
Wiggin Andrew C (Emily) mill opr HMfgCo h67 Larch
" Emily (Mrs Andrew) stitcher Calas Bros h67 Larch
Wiggins Gertrude E dom Fn r106 Newton
" Lilla M wid William H h106 Newton
Wigglesworth Fred (Charlotte B) pres-treas Dexter P Lillie Co res SD
Wight Mary A tchr NJHS r NB Hotel (214)
Wigley Alfred (Annie) mach h132 Brightman
Wignall Alex (Ada) var 944 Brock av h do
" Esther M (Mrs Herbert H) winder tender KMill h17 Thatcher
" Frederick (Ada E) emp Olympia Theatre h114 Frederick
" Herbert H (Esther M) emp MTD&MCo h17 Thatcher
" William (Elizabeth G) moulder Acushnet Foundry h504 Brock av
Wikfors John r138 Maxfield
" Tyko (Bertha) eng seaman h138 Maxfield
Wilber Dorothy Mrs prop Arnold's res New York NY
" George W (Anna) mill opr h1354 Broadway
" Leroy W slsm N P Hayes Co h291 Allen
" Maude E bkpr Lambeth Rope Corp r161 Greenwood
" Shepard B (Florence T) radio service 161 Greenwood h do
Wilber's Variety Store Wilber Kane prop 817 First
Wilbor Walter C mgr Tire Co res Fn
Wilbur Annabelle Mrs dom r1257 Pleasant
" Catherine emp ACorp r8 Rochambeau
" Charles (Elizabeth) tchr RJHS h44 Hussey
" Charles M emp Giusti Bakery h8 Rochambeau
" Chauncey S (Ellen) chief elec WM h732 Brock av
" Clarence (Dorothy) emp Middleboro h4127 Acushnet av
" Clifford F student r17 Plymouth
" Cynthia M service rep NET&TCo r17 Plymouth
" Earle T (Ruth G) service mgr Corson's Garage h378 Allen
" Evelyn (Mrs Raymond L) opr NET&TCo h101 Shawmut av
" Fannie H tchr Harrington Mem Sch r80 Carroll
" Frank M (Mildred G) OD optometrist 227 Union (610) h17 Plymouth
" Frederick S mech Corson's Garage r378 Allen
" George 3rd h Thorndike
" Gladys M tchr NBHS res SD
" Gladys r8 Rochambeau
" Glenwood (Marie E) emp HIPInc r2 Smith st ct
" Granville W USN r449 Chancery
" Helen Mrs emp CDECorp r620 Kempton
" Howard C (Anna T) elec 101 Page h42 Liberty
" Howard C Jr student r42 Liberty
" J Wallace (Dorothy I) h2787 Acushnet
" John A stock clk ACorp r18 Rochambeau
" John B (Abbie T) retired h274 Palmer
" Louise E Mrs h154 Presidential Hgts

" Lyman (Alice) mech E H Corson h68 Parker
" Raymond L (Evelyn) student h101 Shawmut av
" Rogers Inc Rose Dupuis mgr clothing 852 Purchase
" William emp White's Dairy r457 Chancery
Wilcock Agnes wid John h16 Landry
" Ellen h224 Allen
" John (Sarah) r224 Allen
" Margaret M tchr Needham r16 Landry
" Thomas J (Jeannette) carp h288 Hersom
Wilcox Adley (Nancy) painter hr457 Union
" Alton D (Mariam L) emp ASMills h193 Bay View
" Amos D (Sarah S) twister tender h107 Penniman
" Charles retired r1610 Purchase
" Charles C (Bernadette) lab h175 Coggeshall
" Charles C Jr (Simone) mill opr NB Mfg Co r15 Covell
" Charles H (Edith M) building foreman Atlas Tack Co h54 Maitland
" Charles L (Beatrice) emp L F King Dairy r138 State
" Charles Y tea and coffee 28 Pearl h do
" David E (Elizabeth M) h398 Reed
" David L r398 Reed
" Doris r280 Raymond
" Dorothy L clk NB Institution for Savings res ND
" Ernine M tchr T R Rodman Sch h179 Cottage
" Ethel M lib asst NB Free Public Libr h478 County (2)
" George H architect r90 Potter
" Gertrude W h341 Chancery
" Gertrude wid Daniel waitress Public Mkt r324 Pleasant
" Irene bkpr Kilburn Mill r57 Dudley
" John B (Lily) lino Standard Times h57 Dudley
" John E (Jane S) mech GT&RCo r32 Liberty
" John H (Nina J G) retired h41 Maple
" L Gertrude retired h109 Eighth
" Laura E wid John W h351 Clinton
" Lutheran T (Minnie S) retired h33 Atlantic
" Margaret E emp CDECorp r57 Dudley
" Marian L (Mrs Alton) h193 Bay View
" Marianne L (Mrs Alton D) switchboard opr JIPInc h193 Bay View
" Renwick T (Bessie F) h152 Presidential Hgts
" Robert (Evelyn) wvr r587 Dartmouth SD
" Simone (Mrs Charles C Jr) opr NB Clothing Co r15 Covell
Wilcoxen Beatrice (Mrs Donald E) sten David House Clothing h97 Rodney
" Donald (Beatrice) auto painter Brothers Inc h97 Rodney
Wilde Arnold A r8 Woodlawn
" Alice C wid Channing h403 Union
" Anne C sec 588 Pleasant (206) r219 Brownell
" Eleanor r46 Borden
" Elizabeth H (Mrs Oscar W) teller Safe Deposit Nat Bank h622 Summer
" Ella A Mrs h137 Chancery
" Ernest (Evelyn) mill opr r41 Winsor
" Ezra C retired h35 Chestnut
" Frances M wid Harold h184 Myrtle
" Frederick F lab r65 Forest
" Henry M (Lillian) custodian h65 Forest
" Isabella wid James h188 Myrtle
" Lillian Mrs r65 Forest
" M Annie h146 Cottage (8)
" Martha S tchr NJHS r73 Borden
" Mildred emp CDECorp r105 Oaklawn
" Oscar W (Elizabeth H) driver slsm King Milk h622 Summer
" Percy D (Myrtle G) carrier PO h219 Brownell
" Ruth E Mrs h348 Rodney French blvd
" S Perry (Clara S) physician 73 Borden h do
" Webster (Jennie A) supt Hill & Cutler Co res Fairhaven
" William (Carrie A) h46 Borden
" William (Dorothy) mill opr GT&RCo h41 Winsor
Wilder Ann T bkpr Standard Times r505 Sawyer
" Joseph retired h20 Viall
" William C (Anne) slsm NYLife Ins Co h505 Sawyer
" William F clk 35 Commercial res Mattapoisett
Wilding Archibald B (Edith M) mach h Ashley blvd
" Edith M (Mrs Archibald B) emp CSCo h522 Ashley blvd
" James W (Elizabeth A) retired h106 Presidential Hgts
" James (Harriett) opr Ramsey Mills h187 Glennon
" William r1057 S Water
" William (Susan) bartender Whalers Club h87 Locust
Wiles Douglas (Irene) fireman h341 Ashley blvd
" Earl D r341 Ashley blvd
Wiley Catherine (Mrs Fred) emp GMCorp h30 McGurk
" Charles D (Jane) retired h189 Maxfield
" Charles D Jr (Eva) emp NYNH&HRR h1321 Pleasant
" Fred (Catherine) mill opr h30 McGurk
" George F (Millicent K) patrolman NBPD h400 Rodney French blvd
" John E (Catherine) mach opr RC&BCo h54 Spruce
" Robert W (Evelyn) fireman NYNH&H RR h21 Reynolds
" William A (Agnes K) retired h954 S Water
" —see Willey
Wilfred's Antiques & Jewelry Wilfred J Gauthier prop 302 Coggeshall
Wilga Eleanora Mrs h191 Front
" Henry E (Hilda) r191 Front
" Telesphore F USA r191 Front
Wilhelmsen Alf H fisherman r25 Hussey
" Astrid A bkpr Pacific Oil r25 Hussey
" John H (Alida M) fisherman h25 Hussey
Wilhelmzer Jens (Kathleen) fisherman h66 Willow
Wilhite Ellen Mrs winder r181 Middle
Wilk Adella (Mrs Edward) stitcher Mass Shirt Mfg Co h23 Washburn

Wilk Alice stitcher Jo-Arts Mfg Co r206 Tinkham
" Edward (Adella) emp RC&BCo h23 Washburn
" Walter (Josephine) loomfixer WM h206 Tinkham
Wilken Aug G (Clara L) (Wilken & Wilken) h125 Cottage
" Lawton(Janice)(Wilken & Wilken)res SD
" & Wilken (August G and Lawton Wilken) insurance 278 Union
**WILKING S VINCENT dir industrial relations Hathaway Mfg Co res South Dartmouth**
Wilkinson Abraham (Annis) treas Fawcett Mills res N Dartmouth
" Agnes M r57 Maple
" Amelia Mrs h237 Tinkham
" Amelia emp Newport RI r185 Ash
" Anna E Mrs h521 Purchase
" Benjamin (Isabella) retired h15 Thatcher
" Charles (Cora) emp ACorp h982 Phillips rd
" Emma L wid Joseph Jr hskpr 39 Bay r do
" Elizabeth M opr MTD&MCo r57 Maple
" Ellis (Phoebe) retired h350 Rodney French blvd
" Elmer L (Vivian L) emp MTD&MCo h308 Bedford
" Everett shipper CSCo r1190 Pleasant
" Francis Jr usher Strand Theatre r124 Maxfield
" Frances M emp NET&TCo r57 Maple
" George H (Isabel) emp West Roller Co h601 Coggeshall
" Harold (Hannah) loom fixer r Birch av
" Harold N (Phoebe K) opr h1 Bay Village
" Jane (Mrs Walter G) wvr HMCorp h327 Clifford
" John (Florence) mach opr CSCo h61 Durfee
" John (Mary J) loom fixer GMCorp h79 Elm
" John r33 Seventh
" Joseph (Amelia) emp John Duff h185 Ash
" Joseph Jr emp MTD&MCo h185 Ash
" Leonard (Maretta) attdt Myles Standish Hosp h684 Summer
" Margaret Mrs h380 N Front
" Marion A wid David r1035 County
" Mary r137 Acushnet av
" Matilda Mrs emp Firestone Mill h124 Maxfield
" Norah h261 Whitman
" Olive M (Mrs Harold) nurse St Luke's Hosp h308 Bedford
" Otis (Elsie A) chauf h15 Roy
" Robert emp UStRyCo r34 Bank
" Robert A Jr (Alice) textile designer h34 Bank
" Robert J mach r982 Phillips rd
" Thomas (Isabelle) chauf Holmes Coal Co h447 Allen
" Walter G (Jane) office wkr Hoosac Mill h236 Clifford
" Walter J student r12 Trinity
" William H driver Dawson's Brewery h70 Oak
" William H (Eliza M) retired h581 Kempton
Wilks Percy H (Ruth H) civ eng h79 Hillman
Willett Alfred W (Jeannette) mach h145 State
" Charles C (Gertrude) painter and decorator 87 Willis h do
" Clayton M r87 Willis
" Eillen V Mrs r138 Ashlen blvd
" Nora h70 Russell
" Ward C (Marjorie J) student r93 Atlantic
Willette Ralph J (Irene) fisherman h30 Seventh
**WILLEY BLANCHE M (Mrs Roland E) sec Willey's Inc h17 Lake**
" E Ruth student r307 Pleasant
" Eleanor C sec Boston r307 Pleasant
" Everett M USA r17 Lake
" Harold E (Flora) tchr NBHS h307 Pleasant
**WILLEY ROLAND E (Blanche M) pres-treas Willey's Inc h17 Lake**
**WILLEY'S INC ladies furnishings 566 Pleasant tel 3-4827 pres-treas Roland E Willey sec Blanche M Willey see p 69**
William Annie C wid Manuel A r10 Studley
" Arthur emp HMfgCo r217 Maple
Williams Albert M (Nancy S) prop Williams Funeral Home 1 Washington Sq r do
" Albert M Jr (Rita) emp Williams Funeral Home r136 Dartmouth
" Albert T (Laurentine) baker 480 S Water h25 Katherine
" Alice M h101 Campbell
" Amelia Mrs clk r9 Bonin
" Amelia Mrs h277 Middle
" Antone (Mary) opr KMill h52 Rivet
" Arthur L (Christina) h217 Maple
" August H (Eva) launderer h93 Winterville rd
" Belmira r33 Babbitt
" Benjamin F (Irene S) retired h268 Arnold
" Barbara Mrs h149 N Front
" Charles H (Almira F) h84 Rotch
" Edith M wid Charles A h496 Acushnet av
" Edna r496 Acushnet av
" Edmund L student r369 Maxfield
" Eleanore I social wkr Bureau of Old Age Assistance r207 Emerson
" Ella M Mrs prop Ella's Delicatessen r70 Dartmouth
" Ella Mrs h744 Brock av
" Ellen L clk-typist Wash DC r369 Maxfield
" Elmer D (Dorothy) h181 North
" Elnora M (Mrs Moses H) exec dir West End Day Nursery of NB Inc h207 Emerson
" Eva B (Mrs Manuel A) emp KMills h93 Winterville rd
" Florence insp Hathaway Mill r337 Cedar
" Florence R tel opr NB Hotel r19 Collins
" Frank (Carmen) wvr GMCorp h23 Perry SD
" Fred A prop The Frederickton h345 Union
" Funeral Home Albert M Williams prop 1Washington Square
" George opr Hathaway Mills r33 Babbitt
" George h53 First
" George B production Coca-Cola Bottling Co r93 Winterville rd
**WILLIAMS GEORGE P contractor and builder shop 263 Russells Mills rd tel 2-2176 office and home 272 Russells Mills rd South Dartmouth tel 2-2233 see top lines and p 71**

" Grover (Jessica) mill opr HMfgCo r52 Hicks
" Harold F (Helen) foreman NET&TCo h664 Brock av
" Harold F Jr (Georgette) chemist Fall River r664 Brock av
" Hazel M Mrs dom h420 Kempton
" Henry B Rev (Lillian G) retired h30 Parker
" Henry C emp ACorp r369 Maxfield
" Hugh F Jr (Lillian) mach NB Boiler Co h91 Conduit
" Irving (Hilda) emp PO h456 Maxfield
" J Edward (Catherine L) mgr Whitehall Co Ltd h246 Walnut
" J Oscar retired h395 North
" J Raymond (Evelyn) h347 Orchard
" James r1151 Rodney French blvd
" James A (Cora E) h171 Cedar
" Jessica (Mrs Grover) emp Newmaici Mfg Co r52 Hicks
" Jesse (Violet L) emp Hathaway Mill r596 Maxfield
" John (Mary) special officer h494 Arnold SD
" John M (Isabella B) shipper General Freezer & Storage Co h427 Hillman
" John P (Nannie E) slsm Standard Electric Co r8 Beech
" John R (Evelyn) emp RC&B r347 Orchard
" John O patrolman NBPD h60 Babbitt
" Joseph E (Eva F) emp Tide Water Oil Co h690 Cottage
" Joseph M (Isabel) retired h33 Babbitt
" Leland D h10 Studley
" Louise A wid Alexander h73 Sycamore
" Manuel retired r137 Acushnet av
" Manuel A (Eva B) emp Home Washing Co h93 Winterville rd
" Manuel h97 S Sixth
" Marchant H (Burnice) meter reader NBG &ELCo h107 Willis
" Margaret C wid Leo F h117 Jouvette
" Margaret F Mrs dom r33 Rounds
" Mary wid Daniel G h279 Arnold
" Mary Mrs r190 Middle
" Mary wid Joseph h79 Thompson
" Mary A wid John h1181 Pleasant
" Mary E wid Joseph H h64 Oak
" Mary R wid Louis S h1 Washington sq
" Milton E rope mkr r496 Acushnet av
" Milton retired h410 Kempton
" Mitchell emp Oregon Dye House r162 Smith
" Moses H (Elnora M) lab NB Cemetery dept h207 Emerson
" Nannie E (Mrs John P) nurse St Luke's Hosp r8 Beech
" Olive A tchr I W Benjamin Sch r1181 Pleasant
" Raymond F (Helen J) foreman spinning dept NBRCo h40 Fair
" Rhodes T (Marion B) jan 146 Cottage h369 Maxfield
" Rhodes T Jr student r369 Maxfield
" Rita (Mrs Albert M Jr) bkpr Masons Furniture Co Inc r136 Dartmouth
" Robert L carrier PO h444 Ash
" Rosanna h2015 Purchase
" Roy S r199 N Second
" Theresa R waitress r744 Brock av
" Thomas A (Beverly G) emp APCorp h139 Maxfield
" Thomas W (Margaret S) civil eng Public Wks h415 County (301)
" Virgin r1151 Rodney French blvd
" Winifred H student r40 Fair
" William (Elizabeth) h105 Oaklawn
Williamson A Martin P r4 N Orchard
" Albert J (Blanche) barber Wam Club h41 Pierce
" Caroline A (Mrs Harold H) clk Willey's Inc h702 Rockdale av
" Duncan P emp Bridgeport r4 N Orchard
" Ernest (Lillian) emp N B Finishing Corp h2030 Acushnet av
" Gerald F USA r41 Pierce
" Harold H (Caroline A) copy reader 575 Pleasant h702 Rockdale av
" John H USN r25 Valentine
" Sidney h25 Valentine
" T Wilson (Elizabeth P) slsm h4 N Orchard
" T Wilson Jr (Fay W) r4 N Orchard
" Thomas lab r7 Campbell
" Thomas W (Margaret S) civil eng NB dept of pub wks r415 County
Willis Agnes (Mrs Roy) emp APCo h185 Crapo
" Anita H (Mrs Chauncey S) emp MTD&M Co h56 Rounds
" Arlene V opr NET&TCo r56 Rounds
" Charles A (Blanche A) h198 Cedar
" Chauncey S (Anita H) slsm DC&H h56 Rounds
" Edith h52 Seventh
" Ellis S slsm NBDG h331 Union
" Roy h68 State
" Roy (Agnes) mill opr r185 Crapo
Willow Service Station Anthony V Gracia prop 625 Hathaway rd
" Tree Dairy Mrs Mary Ferro prop ice cream plant 558 Dartmouth SD and 10-12 Rockdale av and 452 Ashley blvd
" Tree Farm Mrs Mary Ferro prop ice cream stand 452 Ashley blvd
Willys'-New Bedford subsidiary Brothers Automotive Inc automobile dealers 14 Spring
Wilmarth John (Ada A) retired h109 Eighth
Wilmot Albert V (Alice I) h79 Highland
" Alice (Mrs Harold A) winder tender K Mill h866 Brock av
" Charles (Ethel M) prop Lund's Cor Auto Supply h33 Ethel
" Dora E wid George r308 Pleasant
" Harold A (Alice) h866 Brock
" Leonard Jr student r1035 County
" Lillian V shipping clk NB Venetian Blind Co r866 Brock av
" Leonard (Marion F) overseer NMills h1035 County
" Thomas r158 Whitman
Wilson Allan C (Jessie) wood wkr HMfgCo h153 Maxfield
" Alton (Gertrude M) attdt Lunds Cor Supply Co h75 Lafayette
" Andrew T (Helen F) slsm h39 Emerson
" Benjamin (Theresa) tchr RJHS h37 Plymouth
" Carl O (Shirley E) driver slsm General Baking Co res Fn
" Charles D (Doris L) h152 Cottage

Wilson Clara Mrs r16 Atlantic
" Clara wid James h124 Hathaway
" Daisy G wid Alfred h94 Clark
" Dorothy nurse Acushnet Hosp h1038 Leroy
" Dorothy A sten Office of Housing Expeditor r51 DeWolf
" Edna T tchr NBHS r31 Elm SD
**WILSON EDWARD T (Mary C) funeral director 479 County tel 3-4313 res S Dartmouth tel 3-4311**
" Elizabeth wid William A h411 Chancery
" Emily E Mrs h51 DeWolf
" Ethel opr CDECorp h95 Emma
" Eva M r76 Willis
" Eva h219 Chancery
" Evelyn M shoe opr r106 High
" Everett W (Emma) emp APCo h510 Ashley blvd
" Francis I patrolman NBPD r37 Plymouth
" George A (Susie) lieut NBPD r81 Summer
" George G USAAF r545 Acushnet av
" Gladys Mrs h545 Acushnet av
" Gordon Jr (Edna) repairman Park Oil Co h160 Fair
" Gordon B (Winifred M) emp Tide Water Oil Co h78 Chancery
" Gordon B Jr (Lillian) mech Mass Tank & Pump Co h15 Spruce
" Harry (Alice M) dye wkr CSCorp h717 Summer
" Henry USN r170 Elm
" Herman emp HMfgCo r411 Chancery
" James loom fixer GMfgCo h155 Frederick
" James student r124 Hathaway
" James A (Arlene) shipping clk Hemingway Bros h105 Hazard
" James H (Anna I) piano tuning 371 Park h do
" James H (Mary) retired h165 Eugenia
" James W (Mildred L) grinder MTD&M Co h121 Clark
" James W Jr (Arlene T) pur agt Hemingway's h105 Hazard
" John fish handler r25 S Second
" John A (Florence) carrier PO h217 Central av
" John A (Ivy) emp PBLtd r322 Sawyer
" Joseph (Emma M) elec USRubber h1 Cottage
" Lillian racker CDECorp r124 Hathaway
" Lillian tchr Abraham Lincoln Sch res Acushnet
" Lillian V wid John h33 Cedar
" Lillis B packer ATCo r411 Chancery
" Lily r124 Hathaway
" Mae Belle F Mrs h45 Logan
" Malcolm A (Virginia O) line assigner NE T&TCo h117 Tremont
" Mary Mrs hairdresser h416 Orchard
" Mary F Mrs prop Scottie Beauty Shoppe h416 Orchard
" Mathew moulder APCo r121 Clarke
" Matthew G driver Standard Times r121 Clark
" Matthew J moulder APCo r121 Clark
" Michael (Catherine C) mach RC&B h69 Myrtle
" Muriel M wid Andrew Y clk C F Wing Co h24 Calumet
" Otis J (Frances T) foreman MTD&MCo h23 Sherman
" Robert B (Athena R) linesman NBG&EL Co h333 Reed
" Rose B Mrs opr h968 S Water
" Sidney (Mary) emp Kelley's Boat Yard Fn h341 Orchard
" Stanley B (Mary J) elec h93 Calumet
" Sterling K (Alice) inst NB Voc High Sch res Fn
" Susanna Mrs h213 Belleville av
" Theodora R wid Daniel W h417 Union
" Theresa M (Mrs Walter B) prin Hosea M Knowlton Sch h474 Hillman
" Thomas (Mary) h234 River rd
" Thomas retired h95 Emma
" Thomas H (Alice) masseur 170 Elm h do
" Vashti H Mrs rooms 54 Hillman h do
" Walter B (Theresa M) supvr of attendance NB School Dept h474 Hillman
" William spinner WM r121 Clark
" William doffer WM r121 Clark
" William K Jr (Virginia M) acct SMills h37C Mt Pleasant Homes
" William T USN r121 Clark
" William T Jr (Margaret) emp HMfgCo h376 Summer
Wilusz Albert (Annella) wvr Quissett Mill h133 Bates
" Frances wid Eugene r50 Kenyon
" Tadeusz (Anna) prop Ted's Market h50 Kenyon
Wimer Arnold E emp MTD&MCo r91 High
" Helen E Mrs r91 High
Winchester Apts The 146 Cottage
Winderlick Evelyn emp JIPInc r12 Stackhouse SD
" George (Mary) retired h12 Stackhouse SD
" George truck driver r12 Stackhouse
" Manuel (Mary) h78 Nelson
Windsor Grill Spiro Valasakos prop 1044 Purchase
" Music Store Joseph A Perry prop 18 Sears ct
Winet Auto Body Works Isadore Winet prop metal wkrs 58 Middle
" Isadore prop Winet Auto Body Works h93 Rockland
" Louis (Evelyn) mgr Winet Auto Body Works h93 Rockland
" Used Car Mart Louis Winet prop 62 Middle
Winfield Mfg Co (Israel Wiegenfeld and Harold Schneider) leather goods mfg 226 Belleville av
Winfree Catherine M wid William J h45 Fair
" William J USN r45 Fair
Wing Alice A mgr Lombard Shop r322 Clinton
" Allan B (Mary C) asst treas C F Wing Co r Helm SD
" Avis A bkpr Julius The Florist h379 Clinton
" Building 790 Purchase
" C F Co Inc dept store 790-794 Purchase 349-357 Acushnet av and 50-58 N Second pres-treas Edward H Wing, asst treas Allan B Wing
" Edith V wid Frank h53 Pauline ND
" Edward H (Rachel B) pres-treas C F Wing Co The Inc res Padanaram

" Edward H slsm C F Wing Co r2 Wilson SD
" Eleanor asst mgr Havilland Chocolate Store h124 Locust
" Evelyn M (Mrs Vernon H) bkpr Morse Shoe Co h1012 Pleasant
" Helen M (Mrs James T Jr) sec Acushnet Process Co r25 Arch
" James T Jr (Helen M) fireman NBFD r25 Arch
" Lawrence P (Mildred D) paying teller NB Five Cents Sav Bank h70 Rounds
" Leona C r53 Pauline ND
" Priscilla A nurse Emil F Suchmickie r70 Rounds
" Rosalyn sec Dartmouth r70 Rounds
" Ruth E (Mrs William N Jr) clk GMCorp h163 Apponegasset
" St Garage Ralph Ayler prop r4½ Wing
" Vernon H (Evelyn M) asst supt CSCo r1012 Pleasant
" William A h24 S Sixth
" Willian N 3rd emp Wash DC r163 Apponegansett

**WING WILLIAM N JR (Ruth E) comptroller St George Manufacturing Co h163 Apponegansett**

Wingel Bertha L office mgr Goodyear Service Stores h149 Allen
Wingent Charles (Arline) fireman NBG&ELCo h17 Studley
Winiarski Frank student r133 Bates
" Joseph (Louisa) wvr NMills h133 Bates
" Joseph (Anna) prop City Window Cleaning Co h123 Hillman
Winkler Bertha M buyer C&Co h175 William
Winn Agnes (Mrs Philip) winder tender HMfg Co h1241 Cove rd
" Elizabeth A wid Phillip J h90 Rodney French blvd
" Helen opr FRCorp r176 Division
" John F retired r180 Middle
" John F (Louise) opr HMfgCo r176 Division
" Lorraine emp ACorp r186 Deane
" Margaret emp GMCorp r90 Rodney French blvd
" Mary clk RC&BCo r176 Division
" Mary T wid Thomas P h408 Park
" Matthew E emp City r176 Division
" Philip (Agnes) shearer HMfgCo h1241 Cove rd
" Thomas r90 French blvd
" Thomas F Jr emp FCorp r176 Division
" Thomas (Lorraine) gas sta attdt r186 Deane
Winning Edward A (Ruth) pres Edward A Winning Co h322 Maple
" Edward A Co Inc mfrs cotton garments 94 Kilburn pres Edward A Winning treas Milton J Horvitz
Winograd Alex (Millie G) mgr radio dept Kaplan Bros Furniture Co h45 Jonathan
Winokoor Ruth B student r169 Reed
" Sidney student r169 Reed

**WINOKOOR SIMON (Jennie) prop Lincoln Shoe Store h169 Reed**

Winship Frederick H Jr (Florence W) dentist 488 Pleasant (11) h38 Plymouth
Winslow Benjamin S physician 315 County h do
" Building 234-240 Union
" Edward W (Rosetta E) retired h518 Cottage
" Everett E (Lillian) clk Taunton h5 Summit
" Harold (Florence) retired h689 County
" James H (Edna C) retired h26 James

**WINSLOW-MACKENZIE CO grain 724 Acushnet av tel 2-1256 treas H Frank Reilly mgr Raymond F Chenard**

Winsor Block 414-420 N Front
" Blossom Mrs florist Chamberlains r100 Summer
Winsper Agnes M wid Joseph clk NBDGCo h234 County
" Arcelia wid Thomas r58 North
" Elsie R (Mrs Joseph A) dental asst 351 Ashley blvd r427 Tarkiln Hill rd
" Francis S (Isabel K) h588 W Middle
" Grace G wid William tchr Robert C Ingraham Sch h200 Ash
" Isabel K Mrs tchr Thomas Donaghy Sch res SD
" Jane Marie student r44 North
" John B (Lillian G) cond NYNH&HRR h44 North
" Joseph A (Elsie R) fireman NBFD r427 Tarkiln rd
" Joseph A (Annie S) watchman NBDGCo r424 Wood
" Madeline bus Boston r3 Junior
" Margaret A wid William H rest home 1174 Pleasant h do
" Mary R mgr Union News Co r44 North
" Samuel F retired h3 Junior
" William J 3rd student r200 Ash
Winstanley Hannah wid John wvr Nash Mill h105 Rodney
" Ivy stitcher M&S Dress Shop r105 Rodney
" James R (Sarah E) wvr Nash Mill h252 Central av
" Sarah emp Nash Mill r252 Central av
" William (Elizabeth cond UStRy h217 Bates
Winter Elizabeth Mrs prop Barbara's Hat Bar h1036 Acushnet av
" Thomas (Matilda T) retired h908 County
Winterbottom Albert Jr (Doris R) farmer h63 Durfee
" Albert H emp CDECorp r125 Cove
" Edward M bartender Ambassador Lounge r90 Clark
" Edward M opr r162 Sawyer
" Eleanor R stitcher MCCo r90 Clark
" Gladys D chem RC&B r811 Shawmut av
" Hilda M wid Albert h811 Shawmut av
" James E USA r90 Clark
" Myrtle wid Robert H h527 Sawyer
Wintermeyer Emily L Mrs h157 Sycamore
Winters Edward (Dorothy) foreman GT&R Co h145 Robeson
Winterson Francis (Mary) slsm h220 Smith
" Gilbert r4 Spooner
" Harold W (Mary C) stock clk MTD&M Co h59 Pierce
" Henry B (Amy E) patrolman NBPD sta 1 h32 Bottonwood
" Henry E (Virginia R) maintenance man NET&TCo r32 Buttonwood
" Mary C (Mrs Harold W) tchr B B Winslow Sch h59 Pierce

Winterson Mary F wid Patrick H h476 Arnold
Wise Delia waitress h110 Eighth
" George F (Mary J) patrolman NBPD h150 Eighth
" Herman J (Evelyn B) eng ACorp h71 Willow
" —see Wyse
Wishnefsky Jack (Rebecca) emp Fed Motor Trans h329 Orchard
" Samuel clk Nat Food Shop r329 Orchard
Wishnet Lewis (Ethel) truck driver Boston h329 Orchard
Wiskos Joseph (Jeannette) foreman RC&B Co h2163 Acushnet av
Wisniewski Anthony M (Lillian B) roofer h1 Beetle ct
" Antonia emp APCo r19 Holly
" Frank (Catherine) clk 113 Cove h10 Morton ct
" Helen r101 Clifford
" Jennie H elec wkr JIPInc r19 Holly
" Joseph emp RC&B r32 Holly
" Joseph student r101 Clifford
" Maryan (Anna) emp RC&B h32 Holly
" Stanley opr Nash h19 Holly
" Stasia (Frank's Market) r10 Morton ct
" Walter (Dorothy) (Frank's Market) h70 Russell
" Walter (Anna) retired h101 Clifford
" Zygmond J (Jennie) pres Polish Society Inc h213 Nash rd
Witbeck John A (Pauline M) agt SVOCo res Fairhaven
Witchersky Josephine stitcher Mass Shirt Co r495 Coggeshall
" Stephenia stitcher Mass Shirt h495 Coggeshall
Witham—see Whitham
Witherington Fred (Sarah) motorman UStRy h294 Hersom
Withnell John (Mary H) retired h386 Cedar
Witkind Herbert (Rhoda R) freight bus Kilburn h416 Clinton
Witkos Alice nurse Nash Mill r155 Frederick
" Catherine wid Michael emp SLGCo h rear 36 Hicks
" Henry wvr r155 Frederick
" Irene stitcher r rear 30 Hicks
" Louis J mech h155 Frederick
Witkowicz Walter (Doris) wvr WM h286 N Front
Wittenbauer Matthias J Helen B)mgr Tilo Roofing Co h74 Jonathan
Wnek Joseph r1 Ashley blvd
Wobecky Cathryn A sten Standard-Times r 297 Davis
" Emma wid Joseph mill opr h297 Davis
" Engelbert prin S Cont Sch r318 Earle
" Engelbert prin NB Vocational Sch r315 Earle
" Engelbert Jr emp White's Dairy r313 Hersom
" Francis E (Mary R) emp Fall River r161 Nash rd
" Frank (Millicent) elec Hawes Electric Co 592 Pleasant h297 Davis
" Joseph (Albertine) prop Norris H Tripp Co h3410 Acushnet av
" Mary r318 Earle
" Mary R (Mrs Francis E) sec CSCo r161 Nash rd
" Yvonne Mrs emp ACorp h313 Hersom
Wodsielak Anieta presser Economy Blouse Mfg Co h50 Hazard
Wojcicki Antone (Nellie) bartender h207 Eugenia
" Henry T physician 22 Rodney French blvd res Fairhaven
Wojciech Pasieka smash piecer Priscilla Mills h50 Kenyon
Wojcik Antone (American Window Cleaning Co) res N Dartmouth
" Edward J (Marjorie L) emp MTD&MCo r5A Mt Pleasant Homes
" John (Mary) office wkr NBG&ELCo r27 Viall
" John B (Mary) r84 Ellen
" Mary A Mrs tchr W H Taylor Sch r84 Ellen
" Mary (Mrs John) tchr NB Public Schs r27 Viall
" Stanley (Mary) wvr GMCorp h27 Viall
" Stanley A (Esther A) (American Window Cleaning Co) res Fairhaven
Wojnar Aniela wid Karol wvr HMills h51½ Washburn
" Edward r129 Bates
" Edward (Isabelle) student r129 Bates
" Henry r129 Bates
" Isabelle B (Mrs Edward) tchr Harrington Mem Sch h129 Bates
Wojtaszek Andrew (Annie) wvr WM h436 Sawyer
" Frank (Josephine) opr UStRyCo h180 Davis
Wojthonski Cecelia student r155 Shaw
" Janina opr Nash Mills r255 Shaw
" Joseph (Anna) opr Nash Mills h255 Shaw
" Walter J (Josephine A) emp Olsen & Appleby h222 Smith
Wojthowski Bolec (Rita) r45 Beetle
" Rita (Mrs Bolec) emp Freedman's Shoe Co r45 Beetle
Wojtkunki Kazimierz P (Joanna) mgr United Fruit Store h28 Sherman
Wojtkunski Anthony (Helen) oiler NB Water Dept h346 Earle
" Edward J (Blanche) doffer FCM h739 Belleville av
" Mitchell (Phyllis) mill opr FCM h91 Kenyon
Wojtowicz Amelia assembler JIPCo r189 Hathaway
" Edward r19 Cox
" Frank mach HMachCo r189 Hathaway
" Joseph (Della) carp h19 Cox
" Josephine (Mrs Walter) clk City Hall (treas office) h189 Hathaway
" Sigismund (Anne) mach opr CSCo h584 Cottage
" Tekla Mrs h189 Hathaway
" Walter (Josephine) mach CDECorp h189 Hathaway
Wojtunik Bartholomew (Barbara) retired h 134 Collette
" Edwin S (Shirley) asst foreman NB Knitting Co h191 Davis
" Frank retired r204 Blackmer
" Joseph J r180 Blackmer
" Michelena wid Alexander h180 Blackmer

" Stanislaw A (Wladyslawa) wvr HMfgCo r533 S Second
" Taddeus wvr HMfgCo r39 Jouvette
" Theodore mill opr GMCorp r180 Blackmer
" Walerya wid Frank h39 Jouvette
Wojtuszewski John (Catherine) opr Hoosac h374 Cedar Grove
" Katherine (Mrs Stanislaw) emp Pierce Mill h39 Ashley
" Mary A (Mrs Peter) battery hand WM h 433 Cedar Grove
" Peter J (Mary A) speeder tender KMills h433 Cedar Grove
" Peter P (Carol C) slsm h3436 Acushnet av
" Stanislaw (Katherine) emp NMills h39 Ashley
" Stanley (Mary) weaver WMills h33 Washburn
" Stasia tchr r39 Ashley
" Walter P (Victoria J) prop Textile Beverage Co h525 Nash rd
Wolan Lillian (Mrs Edmund A) r253 Church
Wolanski Josephine wid Frank h122 Phillips
Wolcott Harold (Edna) serviceman Pacific Oil Co h1227 Plainville rd
Wolf Abraham treas Hingham Pharmacy Inc r52 Lucas
" Louis (Mame) tailor 520 Pleasant h52 Lucas
Wolfe Dorothy M bkpr Am News Co r717 Summer
" Etta wid Charles h717 Summer
" Gordon H student r539 Rockdale av
" Henry USA r183 Collette
" Henry G (Delvina) lab h183 Collette
**WOLFE YALE (Alice E) (Public Service Electrical Co) h539 Rockdale av**
Wolk Joseph (Rose) retired h573 S Water
Wolkowicz John (Theresa) wvr WM h130 Holly
Wollison Dress Suit Parlor (William Wollison and Abraham Steiner) 888 Purchase (209-210)
" Hammon L (Edith C) dentist 271 Union (1-2-3) h550 Allen
" Harris retired h390 Summer
" Isadore r390 Summer
" Israel (Mary) mgr Variety 199 Grinnell h197 Grinnell
" Mary (Mrs Israel) prop Variety 199 Grinnell h197 do
" Sarah sten FLMfgCo r390 Summer
" Theresa sten FLMfgCo r390 Summer
" William (Beatrice) (Wollison Dress Suit Parlor) h249 Mt Pleasant
Wolnick Molly M emp Sol Mutterperl r9 Rodney French blvd
" Teofila Mrs h9 Rodney French blvd
Wolstenholme James W (Lillian) draftsman NBG&ELCo h78 Oaklawn
Wonder Market Joseph August prop grocer 263 Coggeshall
Wong Charlie Restaurant Yoo Doo Chin prop 948 Purchase and 1118 Acushnet av
" Joseph dishwasher h314 Coggeshall
" Soon mgr Hong Fong Restaurant h1230 Acushnet av
Wonnacott John D (Etta L) mill opr G&W h 1017 Sterling
Woo Louis (Hong Fong Restaurant) r180 Middle
Wood Abbie S hskpr 512 Kempton r do
" Ada r1887 Acushnet av
" Adeline R wid Arthur D mill opr HMfgCo h28 Viall
" Agnes r1887 Acushnet av
" Alfred (Lily) mill opr h1286 Pleasant
" Alfred (Lillian) retired h246 Church
" Alice (Mrs Milton) opr Monarch Clothing Co h252 Princeton
" Alice wid Hartley grocer 85 Linden h11 Reynolds
" Alice C tchr Harrington Mem Sch h280 Arnold
" Annie E wid Joseph r58 Central av
" Barbara D r2A Mt Pleasant Homes
" Beatrice Mrs wvr Lambeth Rope Corp h170 Rivet
" Benjamin D (Jennie) mach opr NBRCo h72 Durfee
" Bernard (Dorothy) emp HMfgCo r213 Brownell
" Bertha wvr GMCorp r42 Junior
" Catherine G Mrs hskpr h61 Chancery
" Charles E retired r11 Ashley
" Cissie (Mrs George H) emp Haviland Sweet Store h210 Austin
" Clifford (Marguerite) cab driver Standard Cab h826 County
" Daniel (Frances O) retired h rear 70 Linden
" David S (Annie B) prop Sullivan The Jeweler h463 Mill
" Dora G wid James h115 Campbell
" Edna pocketbook wkr r11 Ashley
" Edward (Marion) student h436 Cedar Grove
" Edwin F retired h65 Linden
" Edwin F Jr (Madeline C) level opr RC&B h420 Summer
" Edwin F 3d student r420 Summer
" Eleanor clk r213 Brownell
" Eleanor J Mrs janitress John DeVelles Sch and John Hannigan Sch h145 Field
" Eleanor R r807 Kempton
" Elizabeth wid William r65 Linden
" Elizabeth A wid Joseph r58 Central av
" Elizabeth A (Mrs Walter I) insp APCo h807 Kempton
" Elizabeth H acct and cashier Coca-Cola Bottling Co r807 Kempton
" Emma J dressmkr 156 Campbell h do
" Emma S wid Clarence r16 Ashland ter
" Ethel (Mrs Frederick) mill opr Nash Mills h792AB Brock av (6)
" Etta Mrs laundry wkr Diamond Laundry r739 Belleville av
" Everett (Beatrice) emp Morse Twist Drill h194 Dawson
" Frank (Lucy) loom fixer Pierce Bros Ltd h170 Adams
" Frank retired r280 Arnold
" Frederick (Ethel) patrolman NBPD h 792AB Brock av (6)
" George (Mary) jan NB Tex Institute h618 Summer
**WOOD GEORGE H (Cissie) pur agt Atlas Tack Corp res Fairhaven**
" George H (Elizabeth) stationary fireman ACorp r61 Rodney

Wood Gertrude M wid Clifford h13 Austin ct
" Gloria emp CDECorp r213 Brownell
" Grace M (Mrs) dom h363 Coggeshall
" Gwendolyn bkpr Union Foodland r420 Summer
" Hetty wid John E h42 Junior
" Horace emp ACorp r11 Ashley
" Howard M (Mary B F) photographer 122 Bedford h do
" James (Bertha) retired h80 Adams
" James (Bertha V) bricklayer h293 Austin
" John (Minnie) emp CDECorp h1049 Kenmore
" John retired h1887 Acushnet av
" John (Amelia) mill opr WM h78 Thomas
" Julia S wid Richmond h100 Cottage
" Kenneth student r252 Princeton
" Lawrence Jr asst mgr Empire Theatre r 170 Rivet
" Lawrence 2nd hand FCM r257 Query
" Lester emp Fall River h2A Mt Pleasant Homes
" Lillian O waitress Dan's Pavilion h297 Cottage
" Margaret C r122 Bedford
" Mary wid George H h61 Rodney
" Mary A wid John h257 Query
" Mary E wid George emp St Luke's Hosp h11 Ashley
" Mary F h298 Cedar
" Mary H Mrs r89 Vine
" Milton (Alice) mach MTD&MCo h252 Princeton
" Milton W (Harriet) walker NBRCo h16 Ashland ter
" Mirium S cloth insp WM r672 Kempton
" Otila M (Mrs William O) real estate 538 Pleasant (323) h31 Grove
" Owen (Evelyn) opr D Brewery h3 Bannister
" Peter F (Lydia E) emp Kilburn Mill h 1286 Pleasant
" Raymond A emp M C Swift & Son r YM CA
" Robert (Catherine A) night watchman NB Storage Warehouse h78 Fern
" Roland C emp MTD&MCo r22 Tremont
" Rose A Mrs nurse 46 Newton h do
" Rose M wid Stephen B h672 Kempton
" Roy (Flor) grocer 674 Summer h684 do
" Russell (Virginia S) physician 160 William h142 Page
" Stephen D refrigeration man 676 Kempton r672 do
" Susan G wid William C h72 Spruce
" Thomas (Mary L) emp Mullins Freezer r304 Maxfield
" Thomas N (Beatrice) wood dealer 213 Brownell h do
" Walter C student r807 Kempton
" Walter I (Elizabeth A) retired h807 Kempton
" Warren S (Phyllis L) emp GT&RCo h94 Campbell
" William opr wvr GMCorp r270 Aquidneck
" William driver Standard Taxi r13 Austin ct
" William O (Otilia M) asst mgr NB Housing Authority h31 Grove
" William T Jr (Amy D) slsm My Bread Bakery h78 Dartmouth
" & Francis (Daniel E, Gerald and John Francis) paints and wallpaper 961 Acushnet av
" —see Dubois and Woods
Woodacre Albert V (Helen B) plumbing and heating 712 Rockdale av h do
**WOODACRE ALLAN R prop William Shennan Monumental Works res South Dartmouth**
" Barbara E clk NBDGCo r712 Rockdale av
" Edith Mrs clk h36 Centre SD
" James W (Rhoda) plumber Mark Greenleaf h2079 Acushnet av
" Richard (Margaret) plumbing and heating 57 Summit h do
" Robert plumber 57 Summit r do
" Stanley student r57 Summit
Woodall Jeanne (Mrs Roy) h104 Peckham
" Roy (Jeanne) steward NYNH&HRR h104 Peckham
Woodard Burton O retired r75 Sycamore
" Gladys L prop Gladdy's Dress Box r NB Hotel (426)
" Grant (Alice) lab h291 Ash
" Merle L Mrs nurse 242 Palmer r do
" Robert D cleaner FCM r999 Belleville av
" William D lab h rear 36 Hicks
" —see Woodward
**WOODBURY HORACE G (Elizabeth) agent Wamsutta Mills h114 Clinton**
Woodcock Albert (Mildred A) treas-clk Security Bankers Inc and asst treas Security Credit Union res North Dartmouth
" Alfred retired r125 David
" Charles E Jr (Miriam R) slsm Aetna Life Ins Co r233 Palmer
" Clara (Mrs Ernest) stitcher h103 David
" Ernest (Clara) emp Fairhaven Latch Club h103 David
" Jonas (Florence G) retired h38 Presidential Hgts
" Mildred A yarn drawer HMfgCo r109 Division
" Thomas P h109 Division
Woodhouse Clifford (Zillah) emp Babbitt's Mill Supply Co r165 Butler
" Conservatories prop Chas G Sturtevant florists 39 Ward
" Hannah hskpr 72 Ward r do
" Raymond student r132 Ashley blvd
" Sarah C wid Robert H h69 Bay
" William (Sarah) mill opr h132 Ashley blvd
" Zillah (Mrs Clifford) emp Day Nursery r165 Butler
Woodis Louis (Helen) lab h1090 Marlborough
" Wallace G (Gertrude N) sawyer h Sheffield
Woodland Market Mrs Cecelia V Roczatek prop 478 Kempton
Woodley Anna Mrs h179 Brook
" Charles T emp ACorp r766 Kempton
" Clifford C emp NBCCo r766 Kempton
" Doris M r766 Kempton
" Kenneth H emp Oregon Dye House h766 Kempton
Woodman William E (Alice M) mach h272 North
Woodrow Wilson Club 12 Rodney French blvd
Woodruff Clare P (Mrs John) reporter ST h 356 Reed

" John (Clare P) loom fixer Pierce BrosLtd h356 Reed
" Samuel loom fixer Pierce Bros Ltd h766 Brock av (7)
Woods John (Metilda) retired h873 Pleasant
" Stephen J L (Pearl) bartender Green Front Cafe h66 Ward
" William smasher piecer GMCorp r270 Aquidneck
" —see Wood and Dubois
Woodsome Ada teacher r218 Whitman
Woodward Charles E Jr (Germaine) emp CS Co h168 Tinkham
" Helen C wid Henry E tchr art pub schs h 56 S Sixth
" Helen M tchr NJHS r75 North
" Irene G wid Samuel F opr h587 Dartmouth SD
" James (Gertrude C) auto mech 739 Ashley blvd h50 Arlington
" John r539 Ashley blvd
" Joseph (Elizabeth) (Woodward's Garage) h539 Ashley blvd
" Joseph Jr (Eva) (Woodward's Garage) h 999 Belleville av
" —see Woodard
Woodward's Garage (Joseph J & James Woodward) 739 Ashley blvd
Wooldridge George A (Edith A) carrier PO h3 Nelson
Wooler Annie clk MTD&MCo r175 Richmond
" Elsie G r41 Highland
" Florence (Mrs William) insp WM h624 Shawmut av
" Harry gardener 39 Highland r41 do
" Helen L X-ray wkr St Luke's Hosp r175 Richmond
" James R (Mary) student r31 Shawmut av
" James W florist 39 Highland h41 do
" John (Agnes) gardener James W Wooler h175 Richmond
" Mary E (Mrs James R) clk MTD&MCo r31 Shawmut av
" William (Florence) presser Wam h624 Shawmut av
Wooley Albert (Sophia) retired h180 Richmond
" Clara r103 Ashley blvd
" Frank retired h103 Ashley blvd
" May Mrs r157 Butler
" Pearl D emp GT&RCo r180 Richmond
" Teresa nurse 179 Brook r do
" —see Wolley and Wholley
Woolfeden Albert r242 Walnut
" L Theo (Annie B) h465 Arnold
" Milton (Emma C) clk First Nat Bank of NB h148 Rounds
" Milton Jr (Mary L) student r148 Rounds
Woolfenden Margaret r139 Deane
Woollam Anna M mill opr Nash Mills r129 Eugenia
" Joseph W emp NB Public Works r156 David
" Mary wid Joseph h129 Eugenia
" Mary E wid James h156 David
Woolley Ann wid Thomas h176 Brook
" Burgoyne (Annie) h187 Whitman
" Clara opr r103 Ashley blvd
" Edward (Mary) emp APCo h25 Fair
" Florida Mrs h290 Collette
" Florida wid Burgoyne Jr h185 Whitman
" George (Louisa A) emp J C Rhodes & Co h64 Valentine
" George D (Eva) retired h345 Mill
" Harry clk RCBCo r195 Whitman
" John A (Elizabeth) loom fixer Majestic Weaving Co h29 Rockland
" Joseph A (Doris R) asst prod mgr CSCo h1566 Acushnet av
" Theresa r290 Collette
" Thomas (Isabelle F) retired h60 Lucas
" Thomas J hlpr N End Laundry r290 Collette
" —see Wooley also Whooley
Woolum Woodrow W (Dorothy) mech Gulf Sta h27 Valentine
Woolner Edna wid John h96 Ellen
" Ellis (Lucilla) clk USN Torpedo Station Newport RI h62 County
Woolridge Annie h15½ Viall
Woolworth F W Co variety Frederick Crosby mgr 838 Purchase, Emile R Genest mgr 1141-1143 Acushnet av and William H Hubbard mgr 1065-1067 S Water
Wootton John h184 State
" William mill opr r184 State
Wordell Abbie E wid Arth B r111 Pleasant
" Alice W Mrs prac nurse h406 Union
" Allen E (Mary A) agri impls 21 William res Dartmouth
" Anita emp FCM r68 Hathaway
" Clarence E h rear 17 Ethel
" Elvira r155 Rotch
" Emelia S wid Wilson social wkr Bureau of Old Age Assistance h252 Wood
" Fred S (Elizabeth H) slsm Swift & Co h55 Rounds
" Harold A (Ruth A) carp h156 Durfee
" Helen A h478 County (3)
" Herbert T (Lillian) prop Chamberlin's Flower Shop physical education and athletic dir Public Schools h406 Union
" James E (Rose H) emp MTD&MCo h190 Adams
" James E Jr fireman NBFD r190 Adams
" Malcolm T (Ruth S) prop Wordell's Greenhouses h29 Mt Vernon
" Marietta wid Willis r137 Florence
" Mary h319 Cottage
" Merrill E (Ethel H) mill opr h85 Branscomb
" Minerva Mrs h39 Locust
" Nellie M nurse 190 Adams r do
" —see Wardell
Wordell's Greenhouses Malcolm T Wordell prop 29 Mt Vernon
Worden Catherine R (Mrs James) tchr James B Congdon Sch r150 Ryan
" Charlotte B h93 Spring
" Douglas H clk Red & White Store 870 Brock av r169 David
" Edward h862 First
" Elizabeth A Mrs r170 Elm
" George (Annie) h27 Viall
" George (Bertha H) h930 Old Westport rd ND
" Ida (Mrs Robert Jr) emp CDECorp h90 Mott
" James A (Catherine) tchr NBHS h150 Ryan
" John A (Elizabeth T) clk PO h96 South

Worden Joseph P custodian Thomas Donaghy Sch and South Sch h10 Bay
" Lawrence H (Alice) loom fixer GMCorp h 169 David
" Leo baker Giusti Baking Co r246 Purchase
" Leo M social wkr Bureau of Old Age Assistance r10 Bay
" Lillian wid Reubin h89 Smith
" Linden S (Rhea) emp Roy Paper r90 Mott
" Olive F r93 Spring
" Robert (Martha A) retired h75 Ellen
" Robert Jr (Ida) loom fixer Pierce Bros Ltd h90 Mott
" Thomas (Jane V) retired h65 Lucas
" William (Mary V) h246 Purchase
Workingman's Club sec John Proctor 69 Ashley blvd
**WORLEY JOHN L (Cecile) mgr Ehrlich Furniture Co 876 and 893 S Water h636 Allen**
**WORSLEY ALTON S (Alice) mgr Corp Brothers Inc h133 Arnold**
" Alton S Jr (Phillis) installer NET&TCo r 15 Studley
" James (Irene) fixer HMill h68 Princeton
" Mary wid Peter h862 First
" Norman E h213 Chancery
" Peter J (Anna) inst NB Vocational High Sch h89 Smith
" Ruth S h4633 Acushnet av
Worster Edith M (Mrs George R) cloth insp GMCorp h81 Rockdale av
" George R (Edith M) sheet metal wkr Malden h81 Rockdale av
" H Frederick mill opr HMfgCo r81 Rockdale
" Richard B mill opr FCM r81 Rockdale av
Worswick John R (Lillian) retired h68 Adams
Worth Harry V (Mary A) retired h955 Rockdale av
" Harry V Jr painter 955 Rockdale av r do
" Sally F prop Mam-Selle r955 Rockdale av
Worthington Ada M Mrs clk Willey's Inc r 140 Summer
" Howard L (Hazel G) Merchant Marine h 1015 May
" John (Margaret) baker 48 Rodney French blvd res Fa rhaven
" John G (Maude) reti d h34 Emery
" Maggie mill opr SMills r271 Nash rd
" Sarah E wid John r51 Ashley
" Thomas (Eliza A) retired h271 Nash rd
Worthington's Bakery (John Worthington and Edward Whitehead) 48 Rodney French blvd
Worzle Claud brewmaster D Brewery r98 Cottage
Wotjowicz Josephine (Mrs Walter) clk city treas office h189 Hathaway
Woytaszek Frank (Josephine) retired r180 Davis
Wozniak Wasyl r1151 Rodney French blvd
Wren Dennis (Ellen) r496 Brock av
" Club Joseph D Connolly sec-treas 1951 Purchase
Wright Alice L wid Sidney h1387 Pleasant
" Charles P (Edith) retired h307 Mill
" Christopher (May) opr Ramsey Mill h33 George
" Clifton L plumber Norman Miranda h168 Mill
**WRIGHT DANIEL J (Annie E) supt and rental agt First National Bank Bldg (212) and cigars lobby h595 Union**
" E Bessie r118 Perry
" Edwin r23 Oak
" Elenor nurse r164 Maxfield
" Frances E Mrs emp GT&RCo h155 Cedar
" Francis mgr West End Social Club r181 Mill
" George Jr (Lydia M) foreman MTD&M Co h252 Field
" Herman L (Irene) emp NMills h110 Nash rd
" Helen S sten bd of assessors office res Fairhaven
" Henry C (Elsa M) lab Dawson's Brewery Inc h1595 Purchase
" J Arnold (Sarah T) lectures illustrated and umbrellas repaired 1 Sears ct h27 Jenny Lind
" J Urbon (Mabel L) watch rpr 758 Purchase (19) h24 Ward
" Jane E dom h286 Orchard
" Jeanette C wid Nathan E h432 Kempton
" John L houseman r286 Orchard
" John L (Harriet) twister WM h27 Query
" Lois E emp NPW r45 Maitland
" Mary E wid George r115 Wood
" May (Mrs Christopher) speeder tender K Mills h33 George
" Milton B (Ann) r15 Sherman
" Richard (Ada) retired h301 Pleasant
" Rita M r185 Eugenia
" Robert E r168 Mill
" Royal Z (Gladys) lab C of NB h155 Shawmut av
" Russell A (Juliet M) shp clk Giusti Baking Co h45 Maitland
" Walter retired h36 Valentine
" William F prop Gulf Stream Fisheries res Fairhaven
" & Taber Francis G Taber prop gro 131 Acushnet av
Wrigley Claire opr NET&TCo r110 David
" Frank USMC r235 Belleville rd
" Henry T retired r702 Summer
" Henry T Jr (Elizabeth) slsm KMills h702 Summer
" Joseph (Margaret) loom fixer SMills h235 Belleville rd
" Norman T (Claire) r110 David
Wrisley Gladys M Mrs r275 Pope
Wrobel Anthony (Mary) rayon washer NBR Co h17 Clark
" Mary (Mrs Anthony) wvr WM h17 Clark
Wroblinski Edward h1394 Acushnet av
" Edward (Alice) dairyman N Rochester h 1394 Acushnet av
" John (Wanda) milkman Wroblinski Farm Dairy h295 N Front
" Wanda (Mrs John) nurse St Luke's Hosp h 295 N Front
Wrona Antone lab h300 Earle
" Edward emp King & Co r300 Earle
" Stanley emp HMCorp r300 Earle
Wrzyszcz Michael (Agatha) wvr WM h51 Washburn
Wszolek John (Antoni) opr h35 Moynan
Wunchel Allegra maid 98 Madison r do
" Mary wid John h34 McGurk
" Mary Mrs emp HMfgCo r74 Norman

Wunschel Frank A (Margaret E) opr h248 Rivet
" Frank J r student r248 Rivet
" George (Theresa E) maintenance man Nat Lee Textile Co h278 Park
" Maria wid Adam h172 Bonney
" William (Phoebe) h213 Middle
Wyatt Emily A Mrs h406 S Water
" Linwood E (Eva R) retired h4 Oak st ct
" William E retired r4 Oak st ct
" —see Whyatt
Wybraniec Celia emp ACorp r115 Bullard
" Helen S mill opr r115 Bullard
" John (Sophie) opr SMills h115 Bullard
" Joseph Jr r115 Bullard
Wyche Alvin USA r371 Hillman
" Nellie A Mrs h371 Hillman
Wygrzywalski Adam (Pauline) opr GMCorp h37 Acushnet av
" John P h56 Jouvette
" Stanislawa C wid Louis speeder tender K Mills h15 Lucas
" Stanley (Doris) lab h56 Jouvette
Wynne Lois Mrs emp NBRCo h159 Presidential Hts
Wyont Cecil H (Nell) emp Eastern Overall Mfg Co h33 Sycamore
Wypych Czeslaw (Helen) emp RC&B h301 Hawes
" Stanley (Cath) opr HMCorp h171 Princeton
Wyse Helen sten r193 Middle
" John (Gertrude) slsm h58 Hill
" Matthew (Florence) fisherman and rooms 180 Walnut h do
" —see Wise
Wywiorski Edmond emp Boston h119 Nash rd
" Isabelle winder NBRCo h119 Nash rd
Wyzga Alexander (Bernadette) clk Frates Dairy r300 Sawyer
" Bernadette (Mrs Alexander) dom 125 Cottage r300 Sawyer
" Mitchel E (Erma R) fireman NBFD h 181 Branscomb
" Stella emp NBG&ELCo r168 Branscomb
" Stan ey (Mary) mill opr h168 Branscomb
" Theodore J (Ruth) emp CDECorp h15 Fulton

XAVIER ALVIN A (Sylvania P) baker's helper Giusti's Bakery h73 Fruit
" Anthony (Margaret) mill wkr h65 Rogers SD
" Anthony Jr mill opr r65 Rogers SD
" Anthony F (Elise C) prop Xavier's Market h213 Orchard
" Antone USMM r56 Grinnell
" Arthur W (Helen R) pres F S Brightman Co and prop Lewin's h27 S Sixth
" Bibiana mill opr r221 State
" Charles student r115 Pleasant
" Chas (Rose) emp NBMill h115 Pleasant
" Helen R (Mrs Arthur W) treas F S Brightman Co h27 S Sixth
" Irene emp CDECorp r1040 Pleasant
" John A (Mary) night foreman Ry Exp Agency h74 Perry SD
" John J bartender 23 S Sixth h149 Washington
" Joseph L (Virginia) slsm Kaplan's Furniture Store h79 Forest
" Manuel (Theresa) opr USRCo h343 Orchard
" Manuel A (Evangeline) shipper Enterprise h78 Merrimac
" Mary opr HMfgCo r85 Hemlock
" Miguel J (Rofine) retired h56 Grinnell
" Rose (Mrs Charles) emp USRCo h115 Pleasant
" Sylvania (Mrs Alvin A) mill opr KMill h73 Fruit
" Sylvester (Leocadia S) clk Lewin's h178 Shaw
" Theresa (Mrs Manuel) opr USRCo h343 Orchard
" Thomas fireman h85 Hemlock
" Thomas Jr opr GT&RCo r85 Hemlock
Xavier's Market Antone F Xavier prop 26 Wing
Xiarhos Efstratios (Koula) prop Alpha Spa h948 S Water
" George USA r948 S Water
" Koula (Mrs Efstrateos) prop Alpha Spa h948 S Water
" Peter (Mildred) prop White Star Spa h1066 S Water
" Speros (Mildred M) h1100 S Water
Xiarnos Christos (Mary) prop New York Style Lunch h36 Cove
" Mary (Mrs Christos) mgr New York Style Lunch h36 Cove
" Stella beautician Hacking's Beauty Shop 36 Cove
Xifaras Georgette stitcher J&GMfgCo r1105 Acushnet av
" Louis (Stella) prop Athens Bakery h1105 Acushnet av
" Louis (Camela) mill opr h68 Kenyon
" Mary r1105 Acushnet av
" Michael (Jennie) prop Blue Moon Grill h65 Kenyon
" Michael (Jennie) h65 Kenyon
" Michael L (Georgia) wvr HMfgCo h137 Reynolds
" Robert student r1105 Acushnet av
" Robert (Edna) bartender r68 Kenyon
" Stella (Mrs Louis) helper Athens Bakery h1105 Acushnet av
" Steve hlpr Athens Bakery r1105 Acushnet av
Xintaras Charles Jr student r72 Presidential Hgts
" Diamento wid Charles h72 Presidential Hgts
" Edward student r72 Presidential Hgts
" George r72 Presidential Hgts
" Nicholas (Helen) prop restaurant 1778 Acushnet av h28 Tallman

YABLONSKIE BARNEY F (Edna R) USA h460 Chancery
Yacobowez Jacob (Frances) emp MTD&MCo h370 Bedford
Yaeger Clement L r Box 277
" Dorothy P (Mrs L Robert) clk C F Wing Co h516 Union
**YAEGER L ROBERT (Dorothy P) special agt Paul Revere Life Insurance Co h516 Union**

Yalov Samuel (Ruth) prop North End Kosher Meat & Poultry Market h464 Summer
Yanacek Frank J (Frances A) retired h2103 Acushnet av
Yanak John A mach NB Water Dept res Lakeville
Yandall Gladys Mrs nurse 400 Union r do
Yankopoulos Athena student r2065 Acushnet av
" Constantine G (Mary C) physician 2065 Acushnet av h do
" George V prop National Ice Cream Co h206 Acushnet
Yantes Jean student r119 Plymouth
" Maurice (Ruth) emp Laurans Inc h119 Plymouth
Yarchin Israel (Jean S) treas Union Foodlands Inc h440 Arnold
Yared George Jr (Philomena) opr GMCorp h70 Delano
" Philomena (Mrs George Jr) wvr WM h70 Delano
Yarn Finishers Protective Assn Joseph A Sylvia Jr treas Victor Joseph bus agt 746 Pleasant (1)
Yarosik Casimir USMM r47 Thompson
" Edward USMM r47 Thompson
" Frank (Mary C) opr HMfgCo h47 Thompson
Yates Agnes L prin Clark St Sch r142 Mt Pleasant
" Alice wid Giles h857 First
" Arthur (Mary C) supv ACorp h12 Stowell
" Arthur (Edith) fisherman h159 Frederick
" Clarence G (Rose A) 2nd hand Hoosac Mill h297 Earle
" Clarence G Jr (Rita) mach MTD&MCo h492 N Front
" Eliza wid Robert r20 Dudley
" Elizabeth M tchr Clark St Sch r142 Mt Pleasant
" Florence M r297 Earle
" Harold (Roberta A) weigher CSCo h159 Bellevue
" Helen wid William wvr GMCorp r190 Dartmouth
" Helen M bkpr r288 Lawrence
" Henry (Bertha) mill opr h36 Cove
" Jane Mrs r556 Brock av
" Jessie wid Harry h75 Maxfield
" Lillian (Mrs Norman) emp CDECorp h78 Rodney
" Mary A wid James h190 Dartmouth
" Mary C (Mrs Arthur) sr clk city auditors office h12 Stowell
" Norman W warper tender NB Knitting Co r191 Davis
" Norman (Lillian) cutter setter CSCo h78 Rodney
" Richard insp h89 Highland
" Samuel (Maria) lab h134 Division
" Stephen (Eleanor) drill straightener h152 Turo
" Thomas retired h264 Hillman
" William (Ellen) collector NB Weavers Union h288 Lawrence
" William G (Albina D) mach NBRCo h191 Davis
Yaworski Joseph M (Helen) counterman Lucas Diner h66 Penniman
Yazbeck Betty emp CDECorp r129 Willis
" Farris h129 Willis
" Farris Jr lab r129 Willis
" Hafafee mill opr r129 Willis
" Harry lab r129 Willis
" Lillian (Mrs Nassar) battery hand WM r87 Kenyon
" Maroon r129 Willis
" Nassar (Lillian) bus Reedville r87 Kenyon
Ye Olde Curiosity Shoppe Joseph Souza Jr prop 40 Mill
Yeager—see Yaeger
Yeaton George D slsm Boston r446 County
Yee Paul laundry 952A S Water h do
Yehle John (Susie) (County Street Sheet Metal Shop) h43 Mt Vernon
" Otto draftsman ACorp r43 Mt Vernon
" Sophia wid Otto h1043 County
Yelenidis Jordan student r75 North
Yell Edgar (Janette) emp WM h282 Davis
" Edmund H (Maria) h519 N Front
" Leo M W (Dora) opr WM h103 Clifford
**YELL MARY DANIEL (Mrs Westley T) mgr gift dept Mason Furniture Co h58 Fair**
" Maxim retired r1089 Purchase
" Westley T (Mary D) slsm r58 Fair
Yeremias Oliveira (Lydia) r134 Nash rd
Yerid Fred W (Elizabeth) slsm h28 Tallman
" Michael J (Annie) emp RC&B h346 Cedar Grove
Yerville Gerard S (Laurette) mech Elm Motors h51 Austin
Yieira Gilbert (Millicent A) emp Ross Agent h8 Linden ct
Yoerke Charles (Jeanette) mason h194 Chancery
Yoke James lab r289 Pleasant
York Albina M hskpr 573 Purchase r do
" Arthur O (Lena W) retired h273 Weld
" Elsie (Mrs Raymond) assembler ACorp h12 Oneko la
" Gordon W emp GT&RCo r185 North
" Harvey R (Dorothy) emp Lorraines h261 Rivet
" Howard M (Eleanore R) NBFD h186 Ash
" James O (Edith M) h122 Shawmut av
" James O USA r122 Shawmut av
" Raymond (Elsie) USA h12 Oneko la
" William (Frances M) retired h888 Rockdale
" William E retired h3 Clay
" William L (Mabel) emp NBCCo h185 North
Yotides Eugenia (Mrs John) emp SMill h287 Ashley blvd
" John (Eugenia) weaver h287 Ashley blvd
Young Ann F Mrs sten Merchants Bank Bldg (30) h57 Sycamore
" Aristides h150 N South
" Beatrice M (Mrs James M) dept mgr C F Wing Co h139 Summer
" Beatrice P r339 N Front
" Charles prop Battery Park Motors r1214 Kempton
" Charles (Mary) prop Battery Park Motors h415 County
" China Restaurant George W Kin prop 1606 Acushnet av
" Clyde E (Helen) bill poster 17 Hamilton h311 Wood
" Curtis M (Mabel E) carp 132 Garfield h do

" Curtis M Jr (Rose) emp My Bread Baking Co h325 Wood
" Donald (Dorothea) prop China Clipper h187 Middle
" Edith M Mrs r264 Hillman
" Elizabeth dom h156 Smith
" Ellis (Mildred B) slsm Vander Electric & Equipment Co h65 Oaklawn
" Emma Mrs h2½ Willis
" Enid Mrs r64 Mechanics la
" Fred (Helen R) landscaping 377 Highland h137 Presidential Hgts

**YOUNG GEORGE H (Alice M) lawyer 594 Pleasant tel 2-4517 res S Dartmouth tel New Bedford 3-6065**

" George J (Jean) carp h75 Taber
" Harry L Jr (Eleanor) mason H L Young Sr r505 Purchase
" Harry M (Mildred M) presser ACorp h128 Garfield
" Helen (Mrs Clyde) stitcher Mass Mfg Co h311 Wood
" Henry Sr (Catherine) retired h72 Maxfield
" Howard (Edith) emp NHRR r264 Hillman
" James M (Beatrice M) retired h137 Summer
" John mill opr h397 S Second
" Mabel floorlady Liberty Ldy r132 Garfield
" Mary C wid Alex h107 Rockland
" Maude W wid Orville E h246 Palmer
" Maurice N (Alice F) emp Hathaway Adv Co h185 Middle

**YOUNG MEN'S CHRISTIAN ASSN (Est 1867) Paul Favor gen sec 147 William tel 2-5348 see p 53**

" Mildred (Mrs Ellis) clk Vander Elec & Equipment Co h65 Oaklawn
" Nancy wid E W h366 Union

**YOUNG PHILIP E (Edith B) pres-treas Acushnet Process Co h8 Fort Fairhaven tel 3-4896**

" Robert W (Mary B) shipper RC&B h136 Newton
" Robert C guard RC&BCo h269 Palmer
" Thomas (Alice A) textile designer r65 Oaklawn
" Women's Christian Association Joy Esther Colvin exec dir 66 Spring

Young's Fish & Chips (Mrs Agnes Mires and John Mires) 102 Weld
Youngblood Hamer F cutter NMills r43 Summit
" Julian B (Bertha M) porter Mass Steamship h43 Summit
" Julian E T (Bessie) emp Mattapoisett h371 Hillman
" Mary B buffer Goodyear Rubber Co r43 Summit
" Quentin W shipping clk Freedman Shoe r43 Summit
" William H chef Mattapoisett r43 Summit
" Yvonne L sten Mass Pub Health r43 Summit
Youngs William A (Margaret H) retired h227 Belair
Younis Mike wvr FCM r346 Cedar Grove
Your Fruitland Mrs Alice Gomes prop 155 Blackmer
"Your Market" (Frank Rodrigues and Gilbert C Vieira) 363 Rivet
Youth-Craft Clothes Co Inc 74 Kilburn pres-treas Pasquale Nicolaci, clk Domenick Nicolaci
Yozefek Joseph (Veronica) mach h85 Penniman
" Mary wid Albert h531 S Second
Ytoroy Alec fisherman h70 Russell
Yucuis John r1757 Acushnet av
Yud—see Yerid
Yuille James r36 Independent
" John M r620 Purchase
John M (Annie O) retired h52 Hussey
" Robert Walton h341 Cedar

ZABLOTSKY CARL (Libby) (Israel & Co) r293 Maple
Zabot Samuel (Rose) (Allen Sales Co) h285 Allen
Zabowski Edwin r132 Cedar Grove
Zabrowski Andrew (Mary) h150 N Front
" Helen mill wkr NMill r150 N Front
" Isabelle (Mrs Stanley) wvr HMfgCo h132 Cedar Grove
" Stanley (Isabelle) mill opr h132 Cedar Grove
" Stanley Jr drug clk Dion Pharmacy r132 Cedar Grove
Zacharie Sister superior 359 Summer r do
Zachary Bayo r125 Belleville av
Zackowski Theophile presser Mass Shirt r344 Cedar Grove
Zafiropoulos Arthur P (Angelina) weaver N Mills h109 Collette
" George r109 Collette
" Viola student r109 Collette
Zager Jacqueline (Mrs John) stitcher Youth-Craft Clothes Co r26 Rodney French blvd
" John (Jacqueline) mill wkr KMill r26 Rodney French blvd
" Louise nurses aide St Luke's Hosp r89 Chancery
" Rose Mrs h89 Chancery
Zais Milton H (Mae) (The Food Basket) h242 Rounds
Zajac Anna J r203 Weld
" Anna tchr Acushnet r32 Rodney French blvd
" Boleslaw wvr HMfgCo r4 Delano
" Catherine (Mrs Walter) wvr GMCorp h26 Ashley
" Edward emp Celeste Mfg Co r26 Ashley
" Henry M (Janet) (Zajac's Market) h138 Aquidneck
" Mary Mrs opr Nash Mills h32 Holly
" Mary A wid Anton h203 Weld
" Michael (Mary) comm NB Water Bd h32 Rodney French blvd
" Micheline (Zajac's Market) r32 Rodney French blvd
" Mieczzslaw emp RC&BInc r26 Ashley
" Rose wid John h4 Delano
" Thaddeus (Doris R) (Zajac's Market) res Acushnet
" Walter (Catherine) wvr h26 Ashley
" Wanda commercial artist Providence r32 Rodney French blvd
Zajac's Market (Henry, Thaddeus and Micheline Zajac) grocers 34 Rodney French blvd

Zaki Stanley (Salomeja) retired h132 Cedar Grove
Zala Frank USA r284 Raymond
" Victoria Mrs h284 Raymond
Zalenski Frank S (Flora F) checker NYNH &HRR Sta h485 Allen
" Gladys stitcher NB Clothing Co r89 Ruth
" Mary wid Stanislaw h32 Norton ct
" Stanislaw Jr (Lucienne) elec E Levy r42 Norton ct
" Stanley (Boleslawa) emp MTD&MCo h1071 County
" Teofil (Katherine) speeder tender KMill h89 Ruth
Zalewski Joseph (Felicia) prop Bill's Variety h102 David
" William mgr Bill's Variety r102 David
Zalis John (Mary) foreman Gilt Edge Textile Mills h152 Myrtle
Zanetti Bortolo (Margaret J) baker foreman 1065 S Water h140 James
Zanzanian Shahab D (Anahid M) rugs 790 Purchase h159 Carroll
Zapert Belvina wvr WM r208 Cedar Grove
" Frank (Belvina) lab h208 Cedar Grove
" Frank S (Lily) emp APCo h17 Roosevelt
" Lily (Mrs Frank S) emp CDECorp h17 Roosevelt
Zaranek Doris (Mrs Thaddeus) emp GT&R Co h10 Salisbury
" Jennie weaver HMfgCo r27 Stapleton
" Joseph C (Frances) weaver h27 Stapleton
" Theo P (Doris) weaver HMfgCo r10 Salisbury
Zareck Annie (Mrs Stanley) mill opr Nash Mills h114 Princeton
Zaretto John (Eleanor H) ins agt h2488 Acushnet av
Zaritt Hyman I (Stella W) physician 331 Union h do
Zarnowski A Helena r210 Tinkham
Zaruk Chas P (Agatha) mill opr h318 Harwich
Zarvas Jas (Lupo's Co) r188 Cottage
Zarzycki Stanley musician r12 Bentley
Zaslona Casmir (Ida) emp CSCo h45 Phillips av
Zawalski Ignace mill opr HMfgCo r214 Rivet
" Joseph mill opr CDECorp h214 Rivet
" Walter (Vivian) sample mkr CDECorp r208 Brownell
Zawisza Alfred J (Angel A) emp RC&B h130 Holly
" John r533 S Second
" Joseph (Victoria J) bartender Woodrow Wilson Club h553 S Second
Zeferino Manuel mech UStRyCo r8 Phillips av
" Marie wid Joaquim wvr GMCorp h22 W Cove rd SD
Zegarski Anna wid John h55 Tallman
" Mary clk Cherry Co & Co r55 Tallman
Zeha Charles r27 Healey
Zeialer Edna wid Frederick h136 Presidential Heights
Zeilter Christopher retired h17 McCabe SD
Zeiterion Realty Corp 672 Purchase pres Harry Zeitz treas Morton Zeitz clk Fisher Zeitz
Zeitler Cecelia (Mrs Henry) jr clk NB Textile Institute r68 Lafayette
Zeitz Bldg 7 N Sixth
" Carl mgr Theatre Fall River r37 Taber
" Fisher clk NB Amusement Co and clk Zeiterion Realty Corp res Fn
" Harry (Cecile) pres Zeiterion Realty Corp pres NB Amusement Co h37 Taber
" I Morton treas NB Amusement Co and treas Zeiterion Realty Corp res Fn
" Kopel (Sara L) prop Guy's Kitchenware h113 Palmer
" Robert M clk r37 Taber (Apt 16)
Zeka Charles r136 Deane
Zektzer—see Zexter
Zelinka Milo (Bosgena) opr h217 Belleville rd
" Milo Jr (Alice) opr APCo h65A Whitman
Zelski Julian (Victoria) loom fixer Nash Mills h198 Nash rd
" Walter (Stella) sea pilot h198 Nash rd
Zeman Benjamin prop Men's Shop in Taunton r23 Bannister
" Donald (Gloria) lawyer 222 Union (305) and prop Glamour Beauty Shoppe r938 Acushnet av
" Fanny wid Benjamin A h80 Forest
" Goldie wid Albert h23 Bannister
" Malcolm (Martha) slsm h938 Acushnet av
" Milton M (Edna A) emp Boston h143 Reynolds
Zembik Jacob (Katie) opr KMill h132 Butler
" Katie (Mrs Jacob) wvr P B Ltd h132 Butler
Zerbone Antonio retired r17 Reynolds
" Jennie P Mrs r173 Smith
" Ora Mrs mill opr h32 Ashley blvd
Zerbonne Albertina L h71 S Sixth
" Anthony (Aniela L) emp NBG&ELCo r67 Taber
" Jennie wid Richard opr h67 Taber
" Richard A (Phyllis) foreman NBG&ELCo h74 James
Zexter Barney r370 Orchard
" Joseph student r370 Orchard
" Julius (Jennie) junk dealer h370 Orchard
Ziarnik Josephine mill opr WM r18 Bullard
" Julia Mrs h18 Bullard
Zieba J Harry Rev (Mae T) pastor Polish Nat Catholic Church of Holy Cross h245 Whitman
Zielinski Anna (Mrs Joseph) opr PBLtd h192 N Front
" Anthony S (Stella E) chief eng NBHS h367 Hersom
" Anthony S Jr student r367 Hersom
" Gladys stitcher GMfgCo r192 N Front
" John R foreman Monarch Clothing Co h189 Hathaway
" John S (Michaelina) eng h165 Cedar Grove
" Joseph (Anna) wvr HMfgCo h192 N Front
" Stanley USA r192 N Front
Zielski Otilia clk Registry of Deeds r315 Earle
" Stefan (Katherine) bartender Polish Club h315 Earle
Ziemanski Agnes Mrs wvr GMCorp h40 Ashley
" Frank (Simone) emp RC&B h84 Lucas
Ziemba Edna (Mrs Peter) clk Soule Mill h251 Whitman
" Peter (Edna) prop Kalzem Gas Station h251 Whitman
" Theodore (Catherine S) clk Senecal Pharmacy h576 Summer

Ziembik Stanley A slsm r46 Ashley
" Victoria wid Albert wvr Atlantic Mill h46 A shley
Ziewacz Tadeusz (Josephine) emp Fall River r286 Coggeshall
Zima Theresa Mrs r72 Division
Zimba John (Mary) doffer GMCorp h Walsh SD
Zimberlin Albert (Alexina) meat cutter 706 Purchase h43 Roosevelt
" Ambrose (Matilda) retired h43 Roosevelt
Zimblicki Mary Mrs bkpr 563 Acushnet av r do
Zimbrao Jose M (Mary M) opr HMfgCo h27 Cleveland
" Mary M (Mrs Jose M) emp GMCorp h27 Cleveland
Zimmerman Jacob (Rose) prop Jo-Art Mfg Co h61 Brownell
Zimon Anthony J (Sophie) mach Newport h50 Princeton
Zina Mary (Mrs Sepriano) stitcher Shappy Dress Shop h194 Blackmer
" Sepriano (Mary) opr GMCorp r194 Blackmer
Zingali Joseph (Veronica) emp UStRyCo h74 Parker
" Martin J (Sophie E) attd Teddy's Service Sta h96 Purchase
" Robert L (Elsie) h74 Parker
Zion Gospel Mission Roy C Macomber supt 128 Union
Zisk Albert A (Sally F) prop Sanford Specialty Co r247 Mt Pleasant
Ziskind Bernard H (Minna) rabbi Israel Tiffereth Synagogue h338 Maple
" Jacob pres-treas Quissett Mill res Fall River
Zithes George P mill opr r99 Linden
" Peter (Eva) lab h99 Linden
Znoj John r170 N Front
" Laurenda (Mrs Stephen) stitcher Narragansett Shirt Mfg Co h82 Kenyon
" Stephen (Laurenda) mill opr WM h7 Branscomb
" Valeria wid John speeder tender FCM h170 N Front
Zola Aurore M beautician Wareham r1938 Purchase
" Cafe Joseph Zola prop 1940 Purchase
" Edna student r1938 Purchase
" Jos (Rena) prop Zola Cafe h1938 Purchase
Zolkos Zolneirz Walter (Lucy) warehouseman HMfgCo r69 Osborn
Zolmerz Ignacey (Mary) hlpr RC&BCo h109 Nash rd
" Mary (Mrs Ignacey) stitcher NB Clothing Co h109 Nash rd
Zolnierz Valentine retired h18 Hampton ct
Zolt Abraham S shipping clk Strand Leather Goods r70 Lindsey
" Max (Fannie) leather wkr Strand Leather Goods h70 Lindsey
Zonca Norbert Rev pastor Our Lady of Perpetual Help h235 N Front
Zonnevylle Charles S (Mary J) retired h1085 Victoria
Zosiak Thaddeus (Gloria) mach opr JIPInc h931 Acushnet av (2)
Zubrisky Donald M USN r596 Kempton
" Peter P (Teresa V) h596 Kempton
Zukowski Alex (Bronislaw) emp J C Rhodes & Co h159 Tallman
" Stanislawa emp JIPInc r159 Tallman
" William emp FCM r159 Tallman
Zuriel Jacob retired h555 Purchase
Zussy Alice M (Mrs Robert) assembler JIP Inc r52 Fern
" Armand E (Marcelle) mach JIPInc r791 Brock av
" Cecile wid Eugene h791 Brock av
" Marcelle (Mrs Armand E) emp JIPInc r791 Brock av
" Robert (Alice M) mach JIPInc r52 Fern
Zwacki Bruno (Annie) mill opr APCo h7 Holly
Zwicker Dorothy M sten r415 County
" Ernest E (Olive) janitor Roosevelt Apts h415 County
Zych Adam J (Margaret) clk 118 County h164 David
" John A h669 First
" Joseph T (Ethel) opr ACorp h116 Hathaway
" Margaret (Mrs Adam J) opr NET&TCo h164 David
" Michael A (Hilda) fireman NBFD h233 Eugenia
" Walter J (Marguerite L) fisherman h80 Newton
Zychowicz Albert (Veronica) h280 Cedar Grove
" John r176 Hathaway
" Mary emp CSCo r176 Hathaway
" Stanley (Catherine) h176 Hathaway
" Veronica (Mrs Albert) speeder tender S Mill h280 Cedar Grove
Zyga Josephine clk JIPInc h635 Summer
Zygiel Constant bkpr J&RCo r67 Willow
" John Jr USA r67 Willow
" Mary wid John h67 Willow
" Monica r67 Willow
" Zita teller First Nat Bank res inq do
Zylstra Emma E wid William C r11 Park pl
Zysk Frank (Annie) emp Anbethe Rope Co h186 Hathaway
Zyskowski Henrick F (Caroline) battery hand GESMills h155 Tallman

**Directories of Any City Supplied at Short Notice**

**H. A. MANNING CO.**

# WHY ADVERTISE IN MANNING'S DIRECTORIES?

## You Men—

Who spend Large Amounts of money on creative advertising—Who are prone to think of creative advertising only

## A Word with you—

When you invest a dollar in merchandise, equipment and personnel, or anything else connected with your business, you protect that dollar to the utmost. What are you doing to protect your investment in creative advertising? The newspaper that you buy daily may have in it an adver tisement that costs you many dollars. This paper has the date printed at top of each page—You saw the date. But when you reached your office and wanted the day of the month you referred to the calendar, not your memory. Your employees did the same,the whole business likewise

## The Public—

May see your creative advertisement but when they want your products they will turn to Manning's Directory that lists you at least three ways and can double that if you say so. Turn to the Classified following Pink Section and get the full story by further reference to what you can say in a well displayed advertisement

## Protect Your Investment—

In creative advertising by liberal advertising in the Buyers Guide for a small percentage cost of your creative advertising

## Insure your Advertising Appropriation with—

# MANNING'S CITY DIRECTORY

**Chas. S. Ashley & Sons, Inc.**
**Insurance** TEL. 7-9411 11-13 N. SIXTH ST.

MANNING'S

# New Bedford Numerical Street Directory 1949

Copyright 1949, by H. A. Manning Co.

Containing a full list of streets and roads, with the dwellings and stores located thereon. Residences and places of business are designated by their street numbers, numerically arranged. Where the houses are not numbered the householders are arranged in the order that they come on the street. Figures in parentheses, following names, indicate number of room in building. The △ following name indicates telephone at that number. ⓪ indicates home owner.

## ABBREVIATIONS OF GIVEN NAMES

| | | | | | |
|---|---|---|---|---|---|
| Abraham | Abr | Edward | Edw | Patrick | Patk |
| Alexander | Alex | Elizabeth | Eliz | Richard | Richd |
| Alfred | Alfd | Eugene | Eug | Robert | Robt |
| Archibald | Arch | Frederick | Fredk | Samuel | Sam |
| Arthur | Arth | George | Geo | Solomon | Sol |
| August | Aug | James | Jas | Stephen | Steph |
| Benjamin | Benj | Joseph | Jos | Theodore | Theo |
| Catherine | Cath | Katherine | Kath | Thomas | Thos |
| Charles | Chas | Margaret | Margt | William | Wm |
| Daniel | Danl | Michael | Michl | | |

**ABBOTT STREET. K-6**
**From 1803 Rodney French bvdl to 37 Ruth. Ward 6**

Even right, left
3 Samuel Gunn △
3 John C Sylvia
3 James Ryan
5 Frederick Thibault
5 Ernest Picard
5 Samuel J Picard △ ⓪
7 Louis Cabral
7 Manuel DeSouza
7 Manuel Baptista
9 Irving P Skiff △
9 Mrs Rose Moreau △
9 Albert Allard
10 Stanley Galary ⓪
10 Boleslaw A Galary
10 Joseph Galas
11 Antone M Souza
11 Ernest D Seddon △
11 Frank Senna
13 William E Costello △
13 Gil Mederios △
13 Charles Mederios
14 Antone Feijo △ ⓪
14 Armand J Morrissette
John Feijo
14 Mrs Laura Dugan △
15 Raymond Medeiros
15 Aristides A Medeiros △
15 John Lima
16 Antone Andrade
16 Joseph Rapoza
16 Herman Mello ⓪
18 Manuel M Santos △ ⓪
18 Antone Cordeiro
18 Joseph Pina
22 Mello's Greenhouse △ ⓪

**ABRAMS STREET. K-24**
**From east of Morris to 2810 Acushnet av. Ward 1**

949 William Contois △
951 Mrs Jennie Strojny △ ⓪

**ACORN STREET. F-14**
**From 150 Durfee south to Oak Grove cemetery. Ward 2**

Odd right
House under const, left
9 Leroy K Saunders △ ⓪
20 Theodore C Diggle △
20 Theodore C Diggle, ice and oil △
20 Mrs Christina W Lord △ ⓪
— **Oak Grove cemetery**

**ACUSHNET AVENUE. I-13**
**From opp 76 Division north to Freetown line. Wards 6 5 4 3 2 1**

Even right
6 Isabella Waterhouse ⓪
8 Mrs Julia Souza
8 Joseph Metcalf
8 Mrs Mary A Walsh
10 Mrs Mary A Garlington
10 John Medeiros
10 Joseph Albino
— **Delano crosses**
19 Maxmiano Pereira
19 Joseph V Gomes △
19 Frank Pacheco
20 Antone Comportie △ ⓪
21 John Motta ⓪
21 Antone E Vieira
21 Luciano Motta △
22 Mrs Anna Affonco △
22 Mrs Jessie Campos
22 James Souza △
23 Antone W Costa ⓪
23 Gilbert S Medeiros
23 Andrew Costa △
24 Mrs Pauline Gomes △
26 Patrick J Joyce
27 Antone M Costa △ ⓪
27 John M Costa
28 John Barros
28 Joseph W Parent △
28 Joseph DeSouza
28 John Arruda
28½ John Miranda
29 Alfred Cabral ⓪
29½ Mrs Mary Machado
29½ Charles Freitas △
29A Nelson Fernandes △
29A Mrs Annie R Neves △
30 Vacant
30 Mrs Deolinda Fonseca
30 John Rose
31 Clarence Costa △ ⓪
31 George Correia
31 Mrs Rose P Campos
32 Antone G Maitoso
32 Frank Ramos △
32 Mrs Mary C Borges
32 Mrs Estufania Rose
32 rear Marie L Plouffe
32 rear John Cunha
32 rear Manuel Furtado
32½ Vacant
32½ Jakowiec Piotr
32½ Joseph G Furtado
34 Hormidas Fontaine ⓪
35 Antone M Chantre △
35 Manuel M Maurice
35 Mrs Alvina Spindola
35½ Joseph Beaulieu △
36 Manuel Monteiro
36 Mrs Evelyn Amaral △
36 Joseph Abreu △
37 Mrs Tguaeia Luiz
37 John Couto △
37 Adam Wygrzwalski
— **Blackmer crosses**
47 Mrs Victoria Rufino △
47 Mrs Rita Maciel
47 John P Rebello
49 Thetonia Sanchez
49 Joseph Guimares
49 Joseph Arnaldo
51 Donat Couet, blacksmith △
— **River crosses**
54 Mrs Mary Almeida
54 Guilherme M Luiz △ ⓪
57 Manuel R Serpa, Jr △ ⓪
57 Thomas F Vera △
58 Jacinto C Braga & Son, musical mdse △
58 Mrs Mary J Braga △ ⓪
58 Edwin Rapoza
59 Manuel J Brazil △
59 Henry Touchette
59 Gilbert Pedro
61 Antone M Braga
61 Mrs Emily M Souza △
61 Julio Diniz
62 Lincoln Hall
62 Portuguese Catholic Beneficent Assn
63 Manuel Costa
63 Joachim N Ferreira
63 Henry Cieplik
64 Mrs Anna Sylvia
64 Mrs Mary Rapoza △

Samuel H. Corse
TEL. NO. ROCHESTER 64-5
ROCHESTER MASS.
Civil Engineer and Surveyors

**Acushnet av (continued)**
64 Leon Borges
65 John J Costa △
65 Joseph Braga
65 Joseph L Miguel
65 Walter Presner
66 Frank Santos
66 Mrs Mary Feeney
66 Joseph V Souza
67 John Dutra △ ⓪
67 Manuel Dutra △
67 Mrs Alice Edgell △
68 Ignacio P Lopes △
68 Albert P Lopes
68 Lawrence Rose
69 Joseph Almeida
69 Manuel Souza △
70 John M Enos
70 Manuel Arruda
70 Frank Valentine
71 Victor Medeiros △
72 Antone Abreu
72 John Carlos
72 Manuel Tavares
72 John Collins
73 Manuel A Pacheco
74 Bridget Brennan
74 Alfred Harrison △
74 Joseph N Camire
75 Mrs Mary Arruda
75 Mrs Mary Rose ⓪
76 John Fernandes
76 Eugenio A da Silva, Jr
78 Joe's Novelty Shoppe △
79 Eva's Variety △
— **Potomska crosses**
81 Ignacio P Lopes, grocer △
83 Gertrude Corusca
84 Mrs Irma Silva
84 Robert Rosenberg, phys △
86 Vacant store
87 Enos Lopes ⓪
87 Joaquim L Souza
88 Mrs Mary Oliver △
88 Vacant
88 Arthur S De Mello
88 Manuel B White
88½ Joseph Pires
88½ Manuel Rezendes
88½ John M Green
89 Michael Downey △
90 Joseph F Livramento △ ⓪
90 Francisco A Almeida
90 John J Almeida
91 Mrs Eugenia A Gomes △
91 Louis L Neves △
92 Mrs Lucy Ramos △
92 Simeon Ramos
92 Vacant store
**93 Rockland begins left**
94 Mrs Beatrice Lima △
94 Raul Ramos △
96 Frank Almeida, Jr △
96 Manuel Arruda △
96 Mrs Demerise Jennings △
97 Antone Paes
97 Manuel Rego
97 Antone Paes, Jr
97 Mrs Victoria Lima
100 State Band Club Inc △
102 John H Borges △
102 Manuel DeCruz △
102 Mrs Rose Barieiro △
103 Mrs Mary Mello
103 Vacant
103 Joseph Protami, Jr
103 John Rogers
103 Joseph C Sylvia
103 Edward Neves
104 Albert Lopes, trucking △
104 Albert Lopes, variety
106 Edward Fortes ⓪
106 Joseph L Britto △
108 J H Ogden & Co
— **South crosses**
111 Manuel S Cardoza △
111 Mrs Antonia N Perry
111 Robert G Clark
113 Mrs Julia Rose
113 Manuel A Lopes
114 Mrs Margaret O Nereu ⓪
116 Joseph Correia
116 Frank N Almeida
116 George A Gomes △
118 John F Rose
118 James Mendes
118 James G Mendes, trucking
120 Joseph L Andrade
120 Frank F Gonsalves △ ⓪
122 Mrs Maria Sylvia △
122 Sadie L Walls
122 Walter D Collie
123 Acushnet Av School 411
126 Hartley Hammond Co Inc plumbing △ ⓪
128 Leonard P McAuliffe △ ⓪
129 Guerino L Gomes
131 Wright & Taber, grocers △
— **Grinnell crosses**
133 Rogers Bros, grocers △
135 Arthur A Fortes △
135 Caesar Rogers
137 Antone Pacheco, Jr
137 Antone Pacheco, Jr, rooms
139 Michael A Silva
139 Mrs Guilhermina Monteiro
141 Valentine Fermino ⓪
141 Peter Fermino
143 William Levine ⓪
143 William Levine, junk
143 Vacant
145 Manuel Botelho
145 Manuel P Emery
147 Mrs Mary S Perry ⓪
147 Arthur P Landry △
149 Mrs Rose M Rogers ⓪
**149 Tallman's lane begins left**
153 Antone Araujo △
153 Manuel Lomba △
153 Henry Correia
157 Frank A Frates & Sons, leather △
157B Vacant
157B Silva Bldg
157B Silva Hall
157C Palace Cleaning Co △
**158 Howland ends right**
159 Bishop Charles Grace (1) △
159 Louis Lima (2)
159 Leopold Galvan (3)
159 Mrs Minnie V Watts (4) △
159 David Moffett (5)
161 Ave Restaurant △
163 Al's Music Shop △
165 Bay Village Fruit Store △
**165 Wing begins left**
167 St Mary's Parochial School
169 Manuel Lobo
169 Mrs Guiomar Violante
**170 Griffin ends right**
173 Justiano Almeida
173 Antonio S Neves
173½ George P Gomes Mem Club
175 Manuel Gelmette △ ⓪
181 Royal Cab △
183 Capeverdean Ultra-Marine Band Club Hall
185 Capeverdean Ultra-Marine Band Club
**185 Bedford begins left**
187 M B Moniz & Son, grocers
195 Antone F Soares
195 Manuel Baptista
195 Phil Edmund △
197 Martinho Duarte, barber
199 Bunker's Barber Shop
209 Caesar Gomes △
209 Alvaro A Duarte △
209 John Duarte △
211 Mrs Marguerite Fonseca △
211 Severino Rocha △ ⓪
211 Frank Rocha
213 Manuel Antunes Variety △
213 Manuel Antunes △
**213 Russell begins left**
215 John Centeio △
215 Miguel M Soares △ ⓪
Cannon S Playground, right
— **Cannon ends right**
219 Antone M Cabral
219 John M Monteiro
219 Frederick Teixeira
223 Vacant
223 Vacant
225 Antone Duarte
225 Eugene Burgo △
227 Mrs Candida Gracia ⓪
229 Carlos Barros
239 John Almeida △ ⓪
239 Mrs Palmyra Mascarenhas △
243 John Andrade
243 Alfred Pina △ ⓪
245 Joseph Soares △ ⓪
— **Madison crosses**
249 Rufus L Gonsalves
249 Charles Ponte △
253 Leonard F Reed
253 Harry L Baker △
257 Mrs Laura R Gomes △ ⓪
257 Joaquim S Santos △
259 Augusta Correia △ ⓪
259 Joseph Almeida
259 Mrs Paulina Fortes
263 Mrs Mary Robbins
263 Vacant
— **Walnut crosses**
266 Acushnet Avenue Market △
266A Julio Robbins, barber
266B Agnes Oliveira △
266B Manuel J Duarte
266B Raymond R Barrows
266B Mrs Jennie Gracia
266C Esquires' Cleaners △
266D John's Lunch △
270 Parsons Laundry Co Allied Launderers Inc △ ⓪
279 Portuguese Seventh Day Advent Church
284 Antone M Rosario △
285 Joseph T Correia
285 Mrs Julia Rose
285 Joaquim Gabriel △ ⓪
— **School crosses**
286 The Crystal Cafe △
287 John B Couto, rooms △ ⓪
287 John B Couto △ ⓪
288 Mrs Nora P King
288 Mrs Rose I Almeida
289 Mrs Julia Veiga △
289 Olympio Rosa △
289 Empire Supply Co △
290 Alice Tattersall
290 Manuel R Brito
294 New Bedford Furniture Store
296-298 National Paper Co △
296-298 National Wholesale Co
296½ Mrs Jennie R Monteiro
296½ Francisco L Santos △
Star Store Parking Space
— **Spring crosses**
320 Police Headquarters △
320 Police Sta No 1
324 Whaling City Club
326 New Bedford Wall Paper Co △
328 Mrs Theresa Finni ⓪
— **Union crosses**
336 George & Pete, rest
338-340 Newton's Grill
340 Vacant
340½ John F Lopes, Jr, barber
341 Vacant
342 Andrew Gatis, conf
343 Naushon Hotel △
**344 Barker la begins right**
345-347 Naushon Hotel Restaurant △
346 New York Kosher Delicatessen Lunch
348 Vacant
349 C F Wing Co, rear entrance
350 Tropical Tea & Coffee Co
350 Benjamin L Feinstein
350 Tropical Fruit Co

Cherry & Co.
New Bedford's Leading Fashion Specialists and Furriers
Purchase & William Sts. Tel. 5-7881

**Acushnet av (continued)**
352 John D Nemeth, tailor
354 Beaumont Signs
354 Simmons Bowling Alleys
354 New Bedford Sign Co
356 Ralph and Frank's Barber Shop
357 C F Wing Co, work room
357½ The Log Cabin, liquors △
358 National Cash Register △
359 Frank J Morrissey △
360 Converse Tobacco Co △
361 Lupo's Old English Tavern
363 Lupo's Sea Grill △
365 Jack The Cobbler △
368 Post Office Parcel Post Sta △
**— William crosses**
382 Mfrs Supply Co, mill supplies △
384 Knowlton Bldg
384 Godreau's School of Music & Dancing △
384 International Ladies' Garment Workers' Union △
384 International Brotherhood Electrical Workers (5)
384 International Hod Carriers Building & Common Laborers Union of America (4)
384 New England Commission Co Inc, sea food (10)
384 Amalgamated Meat Cutters (6) △
384 American Vets Post 62
386 M & K Coffee House, restaurant
**386 Dover begins right**
390 New England Tel & Tel Co
391 F W Woolworth Co, rear entrance
401 Elm Cafe △
**— Elm crosses**
409 Manny's Gulf Service Station △
410-414 Captain Edwards Parking Lot △
416 Franklin W Hatch, marine supplies
418 Blue Anchor Cafe Inc △
420 Allen Bldg
420 Kingdom Hall of Jehovah's Witnesses
420 Jones Gardner & Beal Inc, cotton △
420 Frank Linhares, Jr, gen cont △
420 NET&TCo Directory Service
420 E A Shaw & Co Inc, cotton △
422 E I Dupont de Nemours & Co Inc △
**— Middle crosses**
422 Raoul J Pelletier, garage △ ⓪
433 Center Parking Lot
434 Paul S Tripanier
**— High crosses**
444 M F Avila Inc, whsle liquors
**— Kempton crosses**
448 M F Avila Inc, storage
450 Mrs Rose A Davidson
450 Vincent R Gomes
456 Clifford Cornell
**— Mill crosses**
464 Vacant
466 Russell Milhench & Harrison Co, mill supplies △
472 Ideal Home Equipment Co △
472 Best Mfg Co △
Emslo Braid Corp
472 N E Stencil and Engraving Co
472 Naney Mfg Co
474 Du-All Wood Products
**— North crosses**
477 Edward F Quintin △
477-479 Wagon Wheels of N B Inc △
478 Vacant
480 Mrs Amelia P.na
480 Augustus Affonseca
483 George Pacheco △
483 Antonio S Lamas
483 John S Dias △
487 Harry Pina △ ⓪
487 Harry Pina, ice and oil △ ⓪
487 Nicholas Cruz △
488 Peter M Duarte
489 John Gianetto △ ⓪
490 Harold H Prout
490 Norman M Joseph
494 Josephine Labbe
494 George J Daher
**— Hillman crosses**
496 Mrs Edith M Williams
496 Mrs Mary A Souza
500 Robert A Watkins
500 Charles S Watkins △ ⓪
501 Mrs Laura Perry
501 John Gomes
504 Meyer Fox, junk △ ⓪
510 Thuribio J Silvia
510½ Peter J David, grocer
511 Mrs Katherine A Tripp
511 Manuel D Santos
511 Mrs Mary Pina △
512 Peter J David
512 Joseph Gonsalves
513 Mrs Delia A Hathaway
513 Mrs Cora Patterson
513 George A Harding
**— Maxfield crosses**
514 Mendes Service Station
517 Antone D Mendes, auto supplies △
518 Vacant
518 Mrs Mary M Lima
518 Ace Glass Co
519 Ivan G Sadler
519 Jaime Gomes
520 Watkins Contracting Co △ ⓪
527 Julio Pinto
527 Mrs Ethel Watkins △ ⓪
541 Albert J Fournier
543 Mrs Mary Moses △
543 Mrs Mary A Pina
543 Charles Rose △
545 Mrs Gladys Wilson
545 Mabel Harding
545 Rose Duarte
545 Urbano G Machado
563 Louis Carlesi △ ⓪
567 Nathan Finkel, junk △ ⓪
569 Baptiste Savino ⓪
569 Michael Pietrass △
579 Matthew J Curran, garage △
**579 Campbell begins left**
583 Antone J Nader
583 Antone J Nader, used tires △ ⓪
583 Mother Goose Pre-nursery School △
585 Anthony DeMello
585 Robert E Clarkson
587 Cape News Co △
588 NYNH&H frt depot △
**587 Willis begins left**
590 Ry Exp Agency Inc △
593 Depot Tydol Service Sta △
613 Depot Cafe △
615 Bernard J Vercellone △
615 Harold Moorehead
617 Servall Center (Motor Sales Co of N B), lubrication △
620 rear New Bedford Sta NY NH&H
**623 Pearl begins left**
643 Seddon's Express △
664 Baker Machine Co, machs △
**— E Pope begins right**
672 Joseph N Bellotti
674 Mary E Bellotti, grocer △
674 Mary A Bellotti
674 Angelo Magana
682 Antonio Bellotti ⓪
682 Edmund D Ashley
**682 Seneca begins right**
686 Mrs Rose Castaldo ⓪
686 Frank Jenkins, Jr
690 Emanuel Rolli ⓪
690½ Severino Paste ⓪
692 Lidio H Bollea
692 George B Tripp, Jr
694 Joseph Bollea △ ⓪
**694 Wall begins right**
696 Paul B Turner
696 Mrs Betty Garvin
696 Mrs Mary T Malione
708 New Bedford Coal Co △ ⓪
712 Arrow Corporation △
**712 Turner ct begins right**
716 Peter M Panagakos
716 Joseph Carando ⓪
716 George Broggi
**716 E Merrimac begins right**
724 Winslow-MacKenzie Co, grain △
735 Charles E Toussaint, office and coal △
742 N Bed Grain Co △
744 Union Liquors Inc △
**— Wamsutta crosses**
**— Logan crosses**
829 John Karaludis ⓪
829 Ernesto Larrera
832 Diner DeLuxe △
835 Antone D DeSilva △
835 Joseph M Ferreira
837 Joseph Praizner ⓪
837 Percy E Reynolds △
837 Percy E Reynolds, wood dealer △
839 Mrs Arthemise Benoit △
839 Mrs Marie Carrier
839 John Kolz
841 Norman E Belisle
841 Cyrille Lapointe
843 John Perry △
843 Joseph Perry, Jr △
844 Our Lady of the Holy Rosary R C Church
844 Holy Rosary Parochial School
845 John B Chabot ⓪
845 Joseph R Lacoste
846 North End Coal Co △ ⓪
847 Albert A D Rolli
847 Mrs Rosanna Thibodeau
847 Joseph F Stojak
854 Wamsutta Auto Radiator Wks △ ⓪
**854 Hicks ends**
856 Star Loan Co, pawn broker
860 Louis Davignon, produce
862 Julien J LaBlanc
862 Cecile Bourque
864 Wamsutta Auto Radiator Works △ ⓪
868 Mrs Emma Christie
868 Mrs Elizabeth S Croney
868 Bonded Cleaners
868½ Joseph Felix, shoe rep
870 A A Audette & Son, real estate △ ⓪
870 Weld Square Hardware Co △
872 Alphonse P Hebert
872 Joseph D Rheaume
872 Alphonse P Hebert, painter
872 Mrs Annie F McCarthy
874 James Stavropoulos
874 Mrs Doris G Avila
874 Raimund E Janak
876 Dunlop Tire & Rubber Co △
**876 Washburn ends**
**913 Weld begins**
913 Weld Sq Bakery △
914 Weld Square Socony Sta △
915 Olivier Plumbing & Heating Supply Co △
919 Vacant
921 Rubin Nelson, lawyer
923 Vacant
925 Jones Cut Rate, variety △
929 No End Kosher Meat & Poultry Market △
931 O'Leary Castle Apts
Mrs Clara Fields (1) △
Thaddeus Zosiak (2)

ESTATE THOMAS W. CROACHER
LUMBER—BUILDING MATERIALS
384 SO. WATER ST. Established 1872 TEL. 3-0742

**Acushnet av (continued)**
James Hastoupis (3)
Louis A Roy (4)
Roy G Van Patten (5)
Albert Jeffries (6)
938 Glamour Dress Shoppe
938 Malcom Zeman △
**938 Kenyon ends**
939 Burnettes Tavern △
947 Hacienda Hall
945-947 Brody Furniture Co △
949 Vacant
951 Top's Yard Goods
953 Allen's Bakery △
956 Green Parrot rest △
958 Martin B Ferrero, roller skating
958 Mt Royal Bldg
960 The Close Out
960 C W Fare, whsle druggist
961 Wood & Francis, wall paper △
961A Hosiery Bar △
962 Morris Auto Supply
964 Leo Turgeon
964 Roland A Giasson
964 Ernest A Dumas
964 Louis Z Giasson
965 Vacant
965 Vacant
967 Walter Arabasz, grocer △
968 Shuster's Market
969 Paulo & Alves, restaurant
972 Francis A Machon, barber
973 Vacant
973 Vacant
976 Virginia Rowe
976 Peter M Gardecas
977 George J Dion Pharmacy △
977 P O Sub Station No 1
978 Sam's Dry Goods Store
980 Economy Shoe Repairing
**— Cedar Grove crosses**
1001 Puritan Grocery Stores Inc
1004 Home Textile Co, dry goods
1005 James Simmons
1007 Freddie's Jewelry Store
1008 Hector A Roberts
1008 Joseph C Nadeau
1009 Acme Package Store △
1010 Vacant
1013 Cut Rate Notion Store △
1014 Sylvia The Tailor
1016 Rene J Dupont
1016 Joseph Bouley
1017 Robert Morency
1017 North End Printing Co △
1017 Edward Valliere
1019 Mike The Shoe Man
1020 Peter's Fish Market
1021 Harry's Fruitland △
1022 Mrs Lillie F Pittsley
1022 Azada Arsenault
1024 Daniel Lysko, watch rep
1026 Jay Dees, dry goods
1027 J H Ogden & Co, elects △
1028 Joseph Perry
1028 Louis Belenger
1028 Manuel G Viera
1029 The Food Basket
1030 Mrs Edith Pittsley
1030 Mrs Apolonia Swiatlowski
1030 Edward H Perry
1031 Paris Clothes Store △
1032-1034 Union Foodland Inc △
1036 Albert E Davis
1036 Honore Belanger
1036 Alfred J Rocheleau
1036 Alfred Marcotte
1036 Mrs Elizabeth Winter
1036 Mrs Anna Panek
1039 A & P Tea Co, The Great △
1040 Barbara's Hat Bar
1042 Edward Marlow
1042 Anthony Bonneau
1042 Mrs Yvonne Vertenfeuille
1043 Peter Wallace
1043 Robert A Ross △
1045 W T Grant Co, dept store
1050 Guy's Kitchenware △
1052 Mrs Mary Machado
1052 Vacant
1054 Poisson Bldg
1055-1097 Arcade Bldg
1055-1097 Vacant (5)
1055-1097 Vacant (6-29)
1055-1097 Vacant (30)
1055-1097 Vacant (31-33)
1057 Ruth's Hat Shop
1059 King & Co, elec conts △
1060 Mrs Georgianna Berger
1060 Mrs Alice M Holt
1060 Mrs Demerise Toussaint
1060 Joseph A F Carreau
1060 Joseph Masse, Jr
1060 James J Jennings
1061 Hyman H Hochman, clothing
1064 Gleckman's Inc, furniture △
**1066 Marvin ends**
1071 Joseph D Champegny, shoes △
1075 Mack Miller, meats △
1077 Factory Outlet △
1080 Lincoln Pharmacy △
1081 J H Ogden & Co, hardware △
1086 Ginnie's Dress Shop
1087 Foleo Jewelers △
1088 Family Market, fruit △
1089 Arcade Bldg, entrance
1089 Arcade Studio △
1089 John L Duffy, Jr, dental lab △
1089 Stanley J Mysliwy, dentist
1090 Edmund Laporte
1090 Valentine J Matuszak △
1090 Valentine J Matuszak, dentist
1091 Arcade Confectionery △
1092 Lincoln Shoe Repair
1096 Sportsman's, sporting goods
1097 New York Cloak Store △
1100 Brody Furniture Co △
**— Coggeshall**
1103 The Style Shoppe △
1104 People's Shoe Mart
1105 Louis Xifaras △
1105 Charles H Bariteau △
1105 Mrs Mary Lafreniere
1105 Rev Peter Kaissaris △
1107 Sam's Meat Market △
1108 Norbert R Brault, phy △
1108 Mrs Alma R Bisaillon
1108 Denis D Brault, dentist
1110 Lorraine Coffee Co
1111-1115 McCrory Stores Corp △
1114 United Fruit Stores △
1118 Charlie Wong, rest △
**1119 Bentley begins**
1120 Avenue Beverage Inc, liquors
1122 Oliver H Biron
1122 Herbert Queripel
1124 Camara's Bird Store
1128 New York Studio, photographers △
1130 New England Sales Co △
1131 Morse Shoe Stores Corp △
1132 John H Best △
1132 Mrs Evelyn M Abbott △
1132 Frederick C Calnen △
1135 Venetian Shops
1136 Wilfred J Boulais, barber
1137 Thom McAn Shoe Co
1138 Empire Jewelry
1139 Kennedy & Co, grocers
1140 David J Mitchell △
1140 Wilfred J Boulais
1140 Joseph W Honneyman
1141-1143 F W Woolworth Co △
1142 Peter Mpontsikaris
1142 Vasilios Soucaras
1142 Regina's, dresses
1148 Johnnie's Restaurant
1150 Corner Package Store
1157 Strand Theatre △
**— Beetle crosses**
1162 Stephanie's Dress Shop
1164 Landry's Joke Shop
1166 Joseph Desnoyers △
1166 Hotel Touraine
1168 George's Tavern
1170 Boston Beef Market
1173 "Sadow's," clothing △
1174 Palace of Sweets
1176 Ernest Jacintho
1176 Mrs Margaret F R Arsenault
1176 William F Burgess
1179 Mitchell Jewelry Co Inc △
1181 Edna Roy's Corset Shop △
1182 Kaplan Bros Furn Co Inc
1183 Dennis Dress Shoppe △
1185 Eileen Provost Bakery △
1187 Kiriakos Lavrenopoulos, shoe shine
1189 Marlene Shoes Co Inc △
1191 A-B Lunch △
1200 Safe Deposit Nat Bank △
**— Sawyer crosses**
1201 Estelle R Dion, drugs △ ◎
1204 S Mechaber Co, clothing △ ◎
1205 J B Walter Dion, dentist △
1205 J B Walter Dion △
1205 Jean Logan
1205 Salvatore Bianco
1205 Mrs Roselda Dion
1205 rear Blanche Charpentier
1205 John Lowis
1205 William R Hairston
1208 Mechaber Bldg
1208 Roger J Robitaille
1208 Conrad L Robitaille
1208 Otis P Cook
1208 Louis J Pobirs, physician △
1208 Berthe C Bourque
1208 Mrs Selfride Dupuis
1208 Louis J Pobirs △
1208 Roger J Lamontagne
1209 Boucher's Inc, clothing △
1213 Mrs Alice Pepin
1213 Conrad Langevin △
1213 Beatrice Goyette
1214 Homestead Candy Mart △
1217 Saster's Curtain & Drapery Shop △
1218 Akin-Dennison Co, fuel and paint △
1219 R & P Corset & Dress Shoppe △
1220 Frank X Parent
1220 Mrs Anna F Lemerise
1220 Roland Chenette
1221 Michael Pacheco
1221 William H Green
1221 Curtis Preece
1223A Bryon's Dress Shop △
1225 Mrs Mary Martin △
1225 Emile Fortin
1225 Maurice H Lariviere △
1225 Priscilla M Lacroix
1227 Homer O LeBeau, barber
1228 Blue Moon Grill
1229 Ernest R Desaulniers, watch mkr
1230 Otto F Pittle
1230 Mrs Roseanna Bousquet
1230 Soon Wong
1232 Hong Fong Restaurant △
1233 Wallner's Bakery △
1235 Gene's Lunch △
1239 A & P Tea Co The, grocers
1240 Merton Wainer, optometrist
1244 Frem's Jewelry Co △
1245-1249 Marl-Vel Apparel Shop Inc △
1248 Art Studios, photographers △
1252 Shoecraft
1256 State Meat Market △
**— Holly crosses**
1262 Jack's Tavern △
1262A Elite Cleansers & Dyers
1263 LeComtes' Men's Shop △
1264 William H Green, Jr
1264 Mrs Clarinda Lahaie
1264 John Pedro
1264 Mrs Margaret A Monville
1264 Alfred L Viera
1265 Mrs Nora Hathaway

Oil Burners
Home Insulation
Call 3-1751

HATHAWAY OIL CO., INC.
NEW BEDFORD, MASS.

For
Fuel Oils
Call 3-1751

**Acushnet av (continued)**
1265 Oliver Richard △
1265 Edward Le Blanc
1266 Elite Cleansers & Dyers △
1268 Salvatore Costa
1268 Salvatore Costa, grocer
1269 Western Meat Market △
1273 Elizabeth Candy Shoppe
1275 New Bedford Furniture Co △
1276-1280 Modern Dress Shop
1279 Mrs Philomena Blanchard △
1279 Gerard Gonneville △
1279 Mrs Mary L Mathieu △
1279 J Ubalde Paquin, physician △
1280 Edward W Bacon (1) △
1280 Chester G Dufrane (2)
1280 Frank B Sylvia (3)
1280 Max Chaskes (4)
1280 Lawrence Rooney (5)
1280 Benjamin Bowdan (6) △
1280 Simon J Portnoy (7)
1280 George F McGinnis (8) △
1282 Darling Kiddie Shop
1283-89 Bouvier Bldg
1283 Emile Giasson △
1283 Mrs Frances Lemos △
1283 Armand Lapointe △
1283 Victor W Sivee △
1283 Wilfred Fauteux
1284 James H Maye, hardware △
1285 Dorice Hat Shop
1287 Puritan Grocery Stores △
1290 Textile Beverage Co, liquors △
1291 Howard's Fish & Chips
1293 Mrs Mary J Harris
1293 Mrs Mary J Harris, rooms
1293½ Charlie's Grill
1295 Bow's Drug Store, drugs △
1296 Adrien A Langlois
1296 Mrs Mary L Martineau
1300 Mary's Dry Goods Store △
**— Tallman crosses**
1301 Gift Bazaar
1304 Avenue Shell Sta
1305 Jean Bldg
1305 Edward F Sylvia
1305 Emile M Goyette, rooms △
1305 Emile M Goyette △
1307 Leonard Pacheco, optometrist △
1324 Jacob Gennert △
1324 Samuel Harper
1324 Raymond A Bessette △
1325 Alexina Chausse △
1325 Chausse's Funeral Home Inc △
1315 Alfred Menard △
1325 Arthur J Tremblay △
1326 Jacob Gennert, physician △
1326 Samuel Kisner, dentist △
1332 Vacant
1332 Gust Bell △
1345 Jeff's Men's Shop
1347 Frates Gift Shop
1350 Gus Diner
1351 Ray's Market △
**— Nye crosses**
1354 Irene's Beauty Shoppe △
1356 Joseph R Langevin
1356 Aldor Manny △
1356 Mrs Rose Marley △
1356 Edward C Peirce
1356 Camille E Robillard
1356 Mrs Ora Normandin
1356 Sylvain Bellavance
1356 Bertha Phillips △
1356 Joseph R Langevin
1359 Rev Victor O Masse △
1359 Sisters of Our Lady Queen of the Clergy
1360 Peirce The Florist △
1364 The Artloom, yarns
1368 Samuel Ward Co, optom △
1370 Albert W Marquis
1370 Adelard F Audette
1370 Levis J Despelteau
1376 Dan's Barber Shop
1378 Capitol Fish Market △
1382 Joseph R Fonseca △
1382 Mrs Evangeline Sillery
1382 David Machado △
1382 Diamond Printing
1388 North Postal Station △
1392 Plante's Appliance & Furniture Co Inc △
1394 Rosealma Gadbois △
1394 Vacant
1394 Mrs Valentine B Rodrigue △
1394 Edward Wroblinski △
1394 Evariste G LaRiviere, phys △
1394 Leo A Brun
1394 Ernest H Boucher
1394 Oscar E Lemieux
1394 Philip A Rainville
1394 Vacant
1394 Roland Lafrance △
1394 George F Burke △
1394 Vacant
1395 St Anthony's R. C Church
1396 LeBlanc Drug Store △
**— Bullard crosses**
1401 Rene's Dairy Bar △
1402 Oregon Dye House △
1404 Eddy's Beauty Salon △
1405 Damase Bernier △
1405 Edmond Babineau △
1406 Mrs Lillian J Choquette △
1406 Donot A Gauthier
1406 Arthur Savaria
1406 Joseph L Provost
1407 Capitol Shoe Fix
1408 Vacant
1411 Beacon Jewelry Co △
1413 Roger's Shoes △
1415 Nelson A Audette △
1415 Alfred Arvisais △
1416 Joseph Leboeuf
1416 John D Barnes, physician △
1416 Adam Rene △
1416 Albert J Cournoyer △
1417 R Richer Co Inc, paints △
1418 Capitol Theatre △
1421 Ralph's Lunch
1422 Mrs Anna LeBlanc Boardman, optometrist
1422 Charles H LeBlanc, jeweler
1423 Capitol Bakery △
1424 Capitol Barber Shop △
1426 Capitol Candy Shop
1427 New Bedford Coal Co, north branch
1428 Capitol Bldg △
1428 Bristol County Collection Agency (1-2) △
1428 Grenache Insurance Agency (3-4-5) △
Vacant office (7)
Chambre de Commerce Inc (9)
J Z Boucher Insurance Agcy (10-11) △
1428 Association Protective Union Madeirian
1430 Bouchard's Tavern △
1431 United Remnant Store △
1434 Capitol Dry Goods Store △
1435 Boston Hat Shop
1438 Harry The Hatter △
1439 Ann's Dress Shops △
**— Deane crosses**
1443 Hub Clothing Co △
1446 Sylvia Bldg
1446 McGee's Photo Supply
1447 Harry Blume, jeweler △
1451 The Fashion Dress Shop △
1452 The Parisian Millinery △
1454 Colonial Loan Co △
1460 Roberts Hardware △
1461 Jack & Jill Shoppe △
1462 Herbert Newsham
1462 Irene Goyette
1462 Mrs Marion G Buckley
1462 Mrs Melina Boulais
1462 Mary Picard
1462 Elie L Roy
1462 Mrs Mildred R Sequeira
1462 Lena Ledoux
1462 Mrs Aline Daprato
1462 Camille J LeBlanc △
1467 Charm Beauty Salon △
1468 New Bedford Driving Club ⓪
1469 Poisson Bros, jewelry
1471 "Towne's," clothing
1478 Omer's Snack Bar △
1480-1482 Home Specialty Sales Co △
1484 Jeffery's Clothing △
1483-1485-1487 The Leach Co, furniture △
1492 Olympic Lunch △
1494 Poyant's, shoe rpg △
1496 Avenue Barber Shop
1497 United Fruit Stores △
1498 Joseph F Bourque, chiropodist
1498 Joseph F Bourque △
1498 George Jimoulis
1498 Alfred J Deneault △
1498 Armand H Robitaille △
1499 Vogue Specialty Shoppe △
1500 Masse's Pharmacy △
**— Coffin av crosses**
1501 Merchants National Bank △
1502 A & P Tea Co △
1507 Jardim Clothing Shop △
1509 Leclair's Bakery △
1511 Edward Waterhouse, var store △
1513 Kook-E-Land △
1515 Elain's Hat Shop
1517 Koska Bros Sales & Service
1521 Henry's Market △
1522 Ideal Sales Co Inc △
1524 Poyant's Dress Shop △
1525 Automatic Laundry △
1526 Paramount Barber Service △
1527 Louis A Roy
1527 A Robert Jeffrey
1527A Omer R Tardi
1527A Alice J Brochu, millinery
1527 Anna Brochu
1528 Kroud-Vird's Sanitary Bakery
1529 Roberts Radio Service
1529 Bendix Home Service △
1529B Ovila Maranda △
1529B Darius J Verrier △
1529B Mrs Dora Demers △
1529B Albert P Pelletier
1531 Ann's Beauty Shoppe △
1533 J Alfred Fredette, hardware △
1534 Sanford Specialty Co △
**— Phillips av crosses**
1535 "Squire's," house furn goods △
1536 A B C Appliances Corp △
1537 Mrs Rosanna Baillargeon
1537 Mrs Albina Charbonneau △
1537 Alfred Veer △
1537 Mrs Hermina Cote
1538 Peter S Thomas, dry goods
1539 Mae's Sewing Center △
1541 Al's Jewelry Store △
1542 Vacant store
1543 Richards Shoe Store △
1543 Waltham W Portnoy, chiropodist △
1545 Davis Card Shoppe △
1546 Blue Bird Taxi △
1547 Mrs Sarah Billington
1547 Frederick R Sa △
1547 Ovila Vanasse
1547 Mrs Cecelia Riviere △
1547 Mrs Louise Vanasse △
1549 Fredette's, dry goods △
1550 Vacant store
1551 Norman G Maheu, optometrist △
1560 Erlich Furniture Co △
1561 Golden Key Market △

DAHILL'S Bedford's Best Paints
Brushes—Floor Treatments Agents for Kent's
TEL. 3-3786 Est. 1883 Suction and Polishing Machines 1886 Purchase St.

**Acushnet av (continued)**
1563 Priscilla's Beauty Shoppe △
1565 Mrs Mary J Valliere
1565 Gerard Boivin
1565 Fabean P Barczykowski
1565 Louis Baillargeon △
1566 Collette Bldg
1566 Mrs Cecile Rainville △
1566 Norbert V Perry, dentist △
1566 Wilfred DePontbriand
1566 Rachel Bessette
1566 Hervey L Raineville, piano
1566 Mrs Marie J Collette △
1566 Mrs Lucy C Chartier
1566 Aldea Bourassa
Irene M Boucher △
1566 Joseph A Woolley △
1566 Wilfred Morin
1566 Frederick Thibeault △
1567 The Senecal Pharmacy △
1568 R E Robitaille Inc, paints △
1570 New York Garment Store △
**— Collette crosses**
1576 William Friedland, shoes
1578 Carmine A DePalma △
1578 Joseph L Berneche △
1578 Angelus Kravatas
1578 Everett S Estrella
1579 Robert Siegel, physician △
1579 Robert Siegel
1580 Emile N Marchisio, shoe rpg
1581 Charles L Lewis △
1582 Paul G McDermott, fish △
1584 Modern Music Store
1584 Morris Teran, tailor
1585 Peter J Levins
1586 Arthur T Vigneault △
1586 Art E Peatfield △
1587 Clarence C Perryman
1588 Wade's Bakery
1592 G K Super Market △
1598 Paul's Paint & Wall Paper Store △
1599 Fire Sta No 8 △
**— Davis crosses**
1601 New Bedford Institution for Savings △
1602-1604 Harry Siegel, hardware
1602½ Emile Duval △
1602½ Charles L Gonsalves △
1602½ Matilda Charest △
1603 Jacob Abesh △
1603 Abraham Portnoy, dentist △
1603 Maurice Portnoy, phys △
1603 Maurice Portnoy △
1605 Mabels Beauty Shoppe △
1606 Young China Restaurant △
1607 Stanley Kwiatkowski, grocer
1608 Crossley's Quality Cleaners △
1609 I Portnoy & Son, furniture
1610 Santa Maria Poultry Market
1612 Gedeon L Hamel, barber
1613 Marie's Beauty Parlor △
1613 Mary N Santos, electrolysis treatment △
1614 Jacob Abesh, dry goods
1615 Everett S Estrella, conf
1616 George Tremblay △
1616 George Racine, Jr △
1617 Frank & Cal's Sport & Hardware △
1618 Globe Tire Co △
1620 Jules Berche △
1620 James Mercer
1620 Regina Leblanc
1622 Fred Mayhew Co, paints △
1623 First Nat Stores Inc, gro △
**— Earle crosses**
1625 Hobby Town
1626-32 Club Sport Madeirense Inc △
1627 Antone Bothelho
1627 George Bousquet △
1627 Amos Morin △
1631 Domingo Silva, Jr
1631 Frederick Rodrigues, Jr △
1631 Emile Begin
1634 Ann's Yarn Shop
1634 Parsons Dry Cleaners
1636 "Murray's," curtains and draperies △
1637 Happy Home Furniture Co △
1638 Corey Bros Florist △
1639 Square Service Cash Market △
1641 William Britto
1641 Mrs Lillian Lamothe △
1641 Wilfred A Mercier △
1642 William S Hysler, tailor △
1642 William Mindle △
1642 James M Howland, physician △
1642 James M Howland ◎
1642 William S Hysler
1642 Mrs Loretta D Hysler, dressmaker
1643 Manuel J Bettencourt, druggist △
U S Sub Postal Station 21
**— Hathaway crosses**
1645 Nash Liquor Store △
1647 Beacon Yarn Shop △
1648 Charlie's Lunch
1649 Mrs Laida Durant
1649 Frank Motta, Jr △
1650 Vacant
1650 Edward Arsenault
1650 Vacant
1653 Charest's Fish & Chips △
1654 Star Furniture Co △
1655 Rogers Mill End
1655 Victorien C Charest △
1656 Armand Carreau △
1656 Mrs Adele Hebert
1656 John A Guzik △
1657-1659 Manuel M Rezendes, grocer △
1660 Vacant
1661 Clarence Clark, bakery
1663 Edgar's Lunch
1664 Rogers Mill End
1665 Keen Edge Barber Shop
1666 Cape Cod Motor Cycle Co △
1667 The Reliable Store, groc
1668½ Joaquin S Salgado, grocer
**— Tinkham crosses**
1669 Golden Arrow Cafe △
1670-1676 Nash Clothing Co △
1671 Tetreault's Beauty Parlor △
1671 Mary Haskell
1671 Mrs Alice Margerison
1671 Mrs Merilda T Landry △
1671 Charles Swol
1671 Joseph E Labadie
1671 Mrs Rose M Thibault
1672 Jack Warburton △
1672 Diolindo Medeiros
1673 Anthony Majcher, grocer △
1675 Simon J Portnoy, jeweler
1679 Antone R Carvalho, dentist △
Antone R Carvalho
1679 Louis Carvalho
1680 Polish American World War Veterans Assn
1681A Simon J Portnoy, jeweler △
1681 H N Quintin, hardware
1683 Chester E Cannon
1683 William J Guyon △
1685 Avenue Tavern △
1686 Polish American Veterans
1687 Mrs Sarah Eisenberg, dry goods
1688 Nash Shoe Repairing
1688 Stanley Gula, barber
1689 Abram Cohen, meats △
1690 Tadeusz Kurgan, radios
1692 Golenski Bros Fruit Mkt △
1693 Abraham Cohen, meats
1694 Scotty's Grille △
1695 Jose F Carvalho, baker
1695 Economy Bakery
1697 Zepherin J Dion, meats △
1698 Nash Fish Market
1700 Pop's Place, variety
**— Nash rd crosses**
1701 Nash Pharmacy, drugs △
1702 Polish Am National Club △
1703 Joseph Barnaby, jeweler
1703A Gudgeon's Bakery
1704 E Antonio Pichette Estate, tailor △
1705 Blue Bird Card Shoppe
1706 Polish National Catholic Ch of Holy Cross
1707 LeClairs Clothing Store
1708 Stanislaw Piwowarczyk, barber
1709 Frank Rodrigues, barber and billiards
1710 Nick's Home Bakery △
1711 Lena's Vogue Shop
1713 Vogue Beauty Salon △
1715-1717-1719 Mayflower Furniture Co △
1720 Bettencourt Furniture Co △ ◎
**— Whitman crosses**
1721 Hector O Gendron, shoes △
1724 LeClair Bros, paints △
1725 Hollywood Beauty Salon △
1726 Cote Electric Shop △
1727A John Figueiredo, barber
1727 Samuel Boudreau △ ◎
1727 Roger Boudreau △
1729 Paul M Frias
1729 Eusebe M Rebello
1729 Russell Gifford
1730 Cormier's Used Car Mart △
1736 Correia's Service Station △
1737 John Mack, gas and oils
**— Eugenia crosses**
1742 Picadilly Cafe △
1743 Baylies Sq Shoe Hospital
1743½ Jeanne's Beauty Shop
1744 Premier Photo Service
1744A Biron's Saw Service
1745 Baylies Sq Candy Store △
1746 Emile Rodeillat, auto supplies and bicycles
1747 Star Tavern
1748 United 5 to $1.00 Store △
1749 Mrs Mary A Toussaint, used furniture
1750 Abraham Barroll, tlr
1750 J A Electrical Appliance Sales & Service △
1751 Oscar E Pageotte, shoe shine
1753 Dumas Market △
1755 Postal Sub Station 16
1755 Baylies Sq Pharmacy △
1757 Mrs Leonie St Pierre
1757 Baylies Sq Hotel
1757A Ponte's Barber Shop
1759 Baylies Sq Tavern
**— Belleville rd crosses**
**1760 Baylies sq begins**
1761 Perry's Spa △
1763 Daniel F Gabriel, Jr △
1763 William G Gamache △
1763 Norman Leech
1763 Paul Vermette
1765-1767 Ted's Haberdashery △
1769 Baylies Square Pool Room
1771 Alphonse J Robitaille, music teacher △
1771 Remi Lebeau
1771 Dosithe Foisy △
1773 Alfred A Vaudry, barber
**1774 W Front ends**
1775 Joseph M Costa, fruit △
1777 Baylies Sq Theatre △
1779 Baylies Square Yarn Shop
**1779 Baylies sq ends**
**1779 Glennon begins**
1780 Victory Cab, waiting room
1780 Regenia Garbetti, accountant notary public △
1781 Nordan Engineering Co △
1783 Marguerite's Musicard Shoppe
1785 Chin Quog Hong △
1785 Hong Kong Restaurant △

# HEMINGWAY BROS. INTERSTATE TRUCKING CO.

**General Office & Terminal 438 Dartmouth St. Phone 5-7841, 5-7842 & 5-7843, see p 127**
**Daily Motor Trucking Throughout New England, New York and New Jersey**


**Acushnet av (continued)**
1786 Marius M Agresti, physician and surgeon △
1786 Marius M Agresti △
1786 James S Warburton △
1786 William P Foley △
1788 Pete's Soda Bar
1789 Rosario J Saucier, poultry dealer △
1789 Rosario J Saucier △
1790 Ladeira's Market △
1791 Erwin Kuczewski △
1791 Mrs Rose Pelletier
1793 Joseph Alberski, gas and oils
1796 National Social Club, Inc △
— **Bates crosses**
1799 Dodsworth Inc △
1799A Vacant
1799A Vacant
1799A William R Von Bergen
1799A La Legion Franco Americaine No 7
1800 Vacant
1801 Parson's Laundry & Cleaners
1803 Baylies Square Sea Grill △
1805 Armand H Dandurand △
1807 Cyr's Market △
1807A Thibault Baking Co
1808 Arcade Marcoux, Jr △
1809 Frank L Baylie's Memorial Club
1811 Morris E Gottesman, furs △
1812 A Herve Query △
1814 Alice I Query △ ⓪
1814 A Herve Query, chiropodist △
— **Query crosses**
1815 A Harvey Feinberg, dentist △
1817A Federal Yeast Corp △
1817 D & F Cabinet Shop △
1819 Vacant
1821 Vacant
1821 Fortin Electric Co
1823 A B Saw Service
1824 Merit Oil Co △
1825 Silver Range Cafe
1829 Bldg under const
1832 R E Robitaille Inc △
1832 Fred O Payette, elec △
1832 Fred O Payette △ ⓪
— **Central av crosses**
1833 Central Pharmacy △
1834 Antoine Beaulieu, shoe repairing
1835 Bolduc's Market △
1837 Donat Bourassa, hardware △
1838 Societe L'Assomption, bowling alley △
1839 Frank & Fontes, meats
1841 Green's Bakery
1843 New Bedford Liquor Co, storage
1844 Sixth Bristol Dist Social Club △
1847 New Bedford Wholesale Liquor Co △
1848 Joseph J Derosiers △ ⓪
1848 Euclid I Bonin
1848 Wilfred Millette
— **Shaw crosses**
1850 Constant's Service Station △
1851 Albert's Fish and Chips △
1853 Jesse V Medeiros
1853 Howard Asselin
1853 Adelard J Allain △
1853 Alfred F Greenwood, Jr △
1855 Vacant
1856 Dun-Rite Cleaners △
1857 Park Cash Market △
1858 Brooklawn Studio
1859 Don's Market △
1860 Brooklawn Apts △
1860 Richard E Thornton (1A)
Herbert Crossley (2)
Romeo A Marlow (3)
Mrs Jennie C Alie (4)
Romeo Dion (5)
Mrs Mabel E Bourdon (6)
Irene M Sawyer (7)
Stanley Milas (8)
Everett L Lowe (9)
Mrs Sharline R Harrison (10)
Roland J Picard (11)
Louis Hammond (12)
Lillian Butterworth (14) △
Roland W Dextraze (15)
Viola Newcastle (16)
Rose M Hebert (17)
Henry G Tremblay (18)
Henry Brown (19)
Andrew J Benoit, contr (20) △
Andrew J Benoit (20) △
Pearl B Czaya (21)
1862 Brooklawn Market △
1863 Napoleon Fontaine, dry goods
1863 Napoleon Fontaine △
1864 Louis J Despres, barber
1865 Rose Marie Beauty Salon
1867 Park View Work Shop
1867 Oza Bernard
1869 Brooklawn Shoe Repair
1872 Band B Hardware Supply Co △
1871 Chez Louisette, gifts △
1871 Alma Martineau
**1872 Hatch ends**
1873 Brooklawn Dry Goods Store
1875 William Smith, sporting goods △
1876 Marius M Agresti, phy and surgeon
1876 Marius Agresti
**1879 Clifford begins**
1881 Eugene Bessette, variety
1883 Emeric Chenel, barber
1885 American Saw Service
1887 John Wood
1889 Thomas Ryder
1891 Joseph J Gautreau
1891 Mrs Mabel Field △
1891 Claude Davis
1892 Roland G Fortin, grocer △
1893 Archille H Guillette
1894 Taylor Sq Shoe Shine Parlor
**1898 Conduit ends**
1900 Taylor Square Service Station
**1900 Covell ends**
1901 Ernest Lapre △
1901 Hector R Rouillier, Jr ⓪
**1901 Irvington begins**
**1901 Princeton begins**
**1901 Taylor sq**
1902 Quality Pharmacy △
1904 Vacant
1918 Philias Fortin △ ⓪
**1918 Hadley ends**
1930 Rose A Methe △ ⓪
1932 Amedee Landry △
1934 Stanley Palys △
1938 Arthur H Archambault, dent
1938 Arthur H Archambault △ ⓪
1940 John Counsell △
1942 Charles N Legarde △
1946 Henry Fielding △ ⓪
**1946 Duncan ends**
1950 St Joseph's R C Church
**1970 Ingraham begins**
1972 Michael Prefontaine, variety △
1974 Michel Prefontaine ⓪
1974 Mrs Marie L Prefontaine, dry goods △
1976 North End Motor Co △
1980 Vermette's Market △
1982 Brooklawn Creamery, conf △
1984 James Hilton, Jr △
1984 Alfons U Roessle
1986 George A Parent △ ⓪
1989 Brooklawn Park
**1990 Perry ends**
2008 Brooklawn Service Station △
**2010 Howard av ends**
2012 L & S Battery Co △
2016 Vacant
2018 Mrs Lizzie St Pierre
**2026 Brooklawn ct begins**
2030 Ernest Williamson △
2030 Albert A Collette
2030 Vacant
2030 Vacant
2030 Fenton G Drake △
**2038 Sylvia ends**
**2039 Brooklawn av begins**
2043 Vacant
2043 Vacant
2047 Robert D Galligan △
2047 Frank P Shea △ ⓪
2047 Sidney P St Germaine △
2051 Raymond Fahey
2051 Clarence A LeBlanc, phy △ ⓪
2051 Clarence A LeBlanc △
2051 Herve J Adam
2054 St Casimir's R C Church
2055 Wilfrid J Rousseau, phys △
2055 Wilfrid J Rousseau △ ⓪
2056 Rev Joseph F Sutula △
2062 Zbignief Wegrzyniak
2062 John G Sylvia, Jr
2062 Vacant
2065 Constantine G Yankopolus △
2065 Constantine G Yankopolus, physician △ ⓪
2065 George V Yankopolus △
2066-2068 Zbignief Wegrzyniak, grocer △
— **Wood crosses**
2072 National Ice Cream Co, conf △
2074 Adrien Gagnon, barber
2076 Mayhew's Cleansers & Dyers
2078 Joe's Fish Market
2079 Charles A Senecal △
2079 Mrs Mary F Croacher △
2079 James W Woodacre △
2082 Supreme Beauty Shop
2082 Leo E Allain
2083 Wilson Smith △ ⓪
2085 Stanislaw Sypek △
2087 Seraphin Ponte △ ⓪
**2088 Brewster ends**
2090A Alcide Pellerin △ ⓪
**2093 Hersom begins**
2095 Lucien Bernique △
**2100 Truro ends**
2103 Frank J Yanacek △ ⓪
**2109 Branscomb begins**
2111 Ozeline's Variety Store
2111 Mrs Ozeline M Muir
2112 Albert Poczatek △ ⓪
2113 Joseph Dufresne, barber ⓪
2113½ Blanche Nunes
2115 Langlois Market △
2117 Gene's Cleaning and Dyeing
2117½ North End Shoe Repair
— **Harwich crosses**
2135 Raymond A White △ ⓪
— **Dawson crosses**
2143 Edward Lawrence △
2144 Jack Golenski's Instant Service Station
2147 Lund's Corner Auto Supply △
2155 Joseph Ratcliffe △
2156 Berube & St Pierre, gas and oils △
2157 Arthur C Thompson △
2157 Mrs Abbie M Sylvia
2161 Lund's Corner Taxi △
2162 Lund's Corner Cleaners △
2163 Joseph Wiskos
2164 Lund's Corner Sea Grill △
2165 Modern Furniture Co △
2166-2168 Jerry's Hardware Store △
2169 Edward F Lang, shoe rpg △
2170 Robillards Market △
2173 A & P Tea Co The, grocers
2174 Cobb Bldg
2174 Trumpeer Press Printer (1-2)
2174 Paul W Kuechler, dentist (4)
2174 Cecile's Beauty Salon (5) △

AUTOMATIC HEAT
WILLIAMS OIL-O-MATIC
ELECTRIC FURNACEMAN

AKIN-DENISON CO.

1218 Acushnet Ave. Walnut Cor. S. Water St. 206 Union St. 1068 So. Water St.

**Acushnet av (continued)**
2174 Vacant (6)
2174 Vacant (7)
2174 Vacant (8)
2174 W Harris Poole (9)
2174 Christenson Piano Studio (10)
2174 Yvonne B Green, dancing teacher (11-12)
2175 Harold N Gregory
2175 Henry Chase
2176 Omer Lacourse, barber
2177 Lund's Corner Package Store △
2178 Lund's Corner Lunch △
**2177 Lund's Corner**
**— Tarkiln Hill rd crosses**
2179 Gurney's Service Sta △
2180 Lorenzo E Senecal Pharmacy △
2181 Jiren Swift School No 355
2182 Lund's Corner Dry Goods △
2184 Puritan Grocery Stores Inc △
2186 Roy's Market △
2187 Lund's Corner Cemetery
2188 Homer A Marotte, barber
2194 First Cong Church Chapel
2195 First Congregational Church
**2200 Jireh ends**
**2220 Humphrey ends**
2237 Patrick J Devaney △ ⓪
2240 St Andrew's Chapel
2242 Benjamin W LeValley
2242 Albert F Spooner △ ⓪
**2242 Mazeppa ends**
2243 Elbridge A Shaw △ ⓪
2244 Vacant store
2248 Joseph E Bussiere
2248 Vacant
2253 Hormidas Desrosiers △ ⓪
2256 Walter J Bruce, Jr △ ⓪
**2253 Ohio begins**
2258 Marcelline Oliver
2263 Joseph T Miller △
2265 Albert A Morse △ ⓪
2265 Laurent X Bertrand
2266 Benjamin Chauvin
2266 Albert R Hebert
2266 Joseph LaFrance
2266 Gilbert D Rebello △
2266 Mrs Donalda Pelletier
2269 Felix Rocheleau, real est △ ⓪
**2276 Grenier ends**
2277 Lewis C Wambaldt △
2279 William Lemire △ ⓪
2283 Antonio Lemieux, plmbg △
2286 James Hartley △
2287 Antonio Lemieux △ ⓪
2288 George Bower △
2289 Alfred Lemieux
2289 Mrs Eva Lemieux
2294 Francois A Henner
2294 Ovila Tetrault ⓪
2296 Romeo Beaudoin △
2296 Stephen J Howe
2298 Toussaint Leduc △
2299 August J Escolas △ ⓪
2300 Mrs Eva Taylor
2301 Henry Kosinski △
2301 Mrs Azelie Girouard
2305 Robert Fletcher △ ⓪
2307 Dubois Variety △
2309 Joe's Refrigeration & Stores Equipment △
2310 Hector Bourassa △
2310 Vacant
2310 Vacant
2310 Henry Kenyon △
2311 Philippe Pelletier, tailor △
2311 Philippe Pelletier △
2316 Girard Furniture Co Inc △
**2318 Mill rd ends**
2320 Albert Waring, printer △
2320 Albert Waring △
2322 Vacant
**2330 Conduit begins**
2331 Donald I Pierce
2339 Charles F Pierce △ ⓪
2339 Frank Barker
2343 Harry C Hawes △ ⓪
2344 Vacant
2348 Frank J Katcham △ ⓪
2354 Conrad Lamontagne △
2355 Stanley Valentine ⓪
2356 Donat A Duhamel △ ⓪
2348 Edmond Debrosse ⓪
2360 Joseph A Jeffrey △
**2364 Lloyd begins**
2367 Mrs Mabel M Turner △ ⓪
2367 Chester A Turner, Jr
2369 Justin B Poole △
2374 Josephat Salvail △
2376 Andre E Bolduc △
2380 William W Ball △
2381 Mrs Caroline G Hawes △ ⓪
2382 Vacant
2386 John B Penler △ ⓪
2389 William H Harrison △
**— Appleton begins left**
**— Cummington begins left**
**— Ardsley begins left**
**2390 Homestead ends right**
2393 Charles A Vaild
2396-2398 Homestead Market △
2400 Edric H Marsh △
2400 Albert J Charette △ ⓪
2402 Mrs Rose A Griffith △ ⓪
2405 John Gregson
2405 Philip Lacey ⓪
2416 Leon B Pierce △ ⓪
2421 Ralph E Saltus △ ⓪
2422 Frank Kulesza, cont △ ⓪
2430 Arthur Bourgeois △
2443 Alphonse J Picard △ ⓪
**2438 Ludlow begins right**
2444 Harold Marland △
2453 Malcolm L Gifford △ ⓪
2455 Victor Beauleu
**2459 Pontiac crosses**
2473 Albert Lamontagne ⓪
2473 Homer A Marotte
**2483 Ethel begins left**
2488 Milo L Moss △ ⓪
2488 John Zaretto
2489 Roger W Rogers
2492 Anathol Caron ⓪
**2492 Westland begins right**
2498 Francis McCarthy △
**2499 Shelburne begins left**
2500 Edward Cote △ ⓪
2502 Hormidas L Provencher △ ⓪
**2520 Norwood begins right**
2521 Lloyd E Taber △ ⓪
2529 John Hilton △ ⓪
**2529 Beckett begins left**
2540 John Gonsalves △ ⓪
2546 Marco Pignone △ ⓪
2546 Joseph Vieira
**2554 Monmouth crosses**
**2577 Marion begins left**
2533 Mariano Cardoza △ ⓪
2585 Vacant
2588 Arthur Thivierge △
2588 Sylvio Millette
2591 William A Nelson △ ⓪
**2598 Stratford begins right**
**2601 Montrose begins left**
2602 Philip G Cote ⓪
2603 Joseph A Pelletier ⓪
2604 Pasquale Chiappa ⓪
2615 Spiro Nicholas △ ⓪
**2617 Sterling begins left**
2619 John G Dewhurst
**— Elliot begins right**
2620 Joseph H Fontaine ⓪
2622 Vacant
2623 Mrs Mary F Bourbo ⓪
2629 Walter Gaudette △ ⓪
2633 Leo F Cormier △ ⓪
2633 Edward H Cormier △ ⓪
2634 John E Rumney △
**2635 Kenmore begins left**
2636 Edward Lackie △
**2642 Bristol begins right**
2643 Clement A Brodeur △ ⓪
**2644 McGee begins right**
Under const
2675 Arthur Gaboriault
Arthur Gaboriault, trucking
2677 Roger Cote
**2686 Maplewood begins right**
2682 Wilfred LeClair △ ⓪
2683 St Theresa Parochial Schoo
2783 St Theresa R C Church
2692 Andre A Poyant
2692 Theodore Chicoine
2693 Rev Joseph N Hame △
2699 Jeffrey E Cormier △ ⓪
2709 Jules Dumais △ ⓪
**2709 Dewey begins left**
**2710 Barnum begins right**
2711 Louis A Grenon △ ⓪
2712 Adelard Millette
2713 Vacant
**2726 Osgood begins right**
**2729 Dutton begins right**
2734 Henry Bussiere △ ⓪
2734 Emilien Bussiere
2737 George P Hotte △ ⓪
2739 Mrs Odile Hotte
2739 Alfred V McGuire △
2745 Henry Lelievre ⓪
2745 Delphis Lelievre
2746 Leslie L Randall △
2847 Wilfred L Davignon
2748 Donat E Allard
2748 Alfred J Rock
**2748 Fairfield begins right**
2750 Raymond E Levesque △
2750 Henry M Harrington
2750 Alice M Fontes △
2750 Mrs Cecile Boudreau
2753 Frederick Demoranville
**— Chaffee crosses**
2777 Charles O Gaudette, grocer △
2781 Normand L Gaudette
2781 George E LeBlanc △
**2786 Terry lane begins right**
2785 Wilfred Lapre
2785 J Wallace Wilbur △
2785 Walter E Lowden, Jr
2785 Joseph Lemieux
2785 Manuel Jorge
2793 Martin Mortenson △ ⓪
2794 Albert Lagesse, barber
**2795 Tacoma begins left**
2796 Giguere Pharmacy △ ⓪
2796 P O Sub Station No 8
2800 Olivier Giguere △ ⓪
2803 Mrs Elizabeth Stawasz, gro
2805 Mrs Elizabeth Stawasz △ ⓪
**2810 Abrams ends right**
2812 Artcraft Sign Co △
2816 Paul H Bedard ⓪
2825 Ralph Gibbs △
**2826 Glen begins right**
2829 Mrs Amanda Tessier
2834 Frates Dairy △ ⓪
2834 Ferdinard Frates △ ⓪
**2835 Victoria crosses**
2841 William Hood △ ⓪
**2850 Arnoff begins right**
2853 Vacant
**2855 Joyce begins left**
2857 Barbara's Grille
**2879 Kingcroft begins left**
**2883 Ashley blvd ends left**
**2885 Kosciuszko sq**
**2899 Belair begins**
2904 George E Chapdelaine △
2904 Mrs Odelie Chapdelaine
2907 Mrs Eveline Gamache, gas station △
2914 Vacant
2917 Vacant
**2921 Bowles begins**
2924 Pardon H Devoll △ ⓪
2924 rear Lyman Spooner
2925 Leo J Majors △ ⓪
2925 Leodor J Major △ ⓪
2925 Major's Gas Station Service
2941 John E Hammond △
2941 rear Edward C Hammond ⓪
2949 Wilfred Shelmerdine

**M. J. LEAHY CO.** One of America's Fine Men's Apparel Stores

572-576 PLEASANT ST. Tel. 2-4051

Acushnet av (continued)
**2949 Phillips rd crosses**
**2949 Essex begins right**
2992 Roswell Spooner ⓪
3001 Bourque & Tripp, gas sta △
3001 Wilfred Bourque △ ⓪
**— Randolph begins right**
3020 Faida Provencher ⓪
3024 Leonard J Reddy △ ⓪
**3055 Barnard crosses**
**— Fox ends right**
3085 Building under const
3085 Alfred King
3085 Alfred King, poultry dealer
**— Maxwell ends left**
**— Bloomfield ends left**
**3128 Peckham la begins right**
3136 William H Hubbard △
3136 rear Roy E Peckham △ ⓪
3136 rear Roy E Peckham, poultry dealer
3136 rear Abram Brooks
3146 Antone Simas △ ⓪
3164 rear Herschel L Cushman
3166 Ernest F Leucht △ ⓪
3167 Mrs Carrie A Parker △ ⓪
3167 Walter B Spooner △ ⓪
**3169 Fahey begins right**
3186 Antone F Medeiros △ ⓪
3189 Mrs Bessie F Millette △ ⓪
3190 Mrs Rose Beaulieu △
3195 Wilfred A Quintin △ ⓪
3206 Emelien H Roy △ ⓪
3217 Thomas H Boudreau △ ⓪
3233 Benjamin F Hubbard △ ⓪
3244 Andrew F Day △ ⓪
3247 Daniel A Spooner △ ⓪
3253 Thomas F Duquette △ ⓪
**3255 Forbes begins right**
3258 Lucien L Lareau △
3277 Andrew T Joyce
3277 Paul Goddu
3278 Leander O Parker
3278 Mrs Grace L Spooner △
3300 Owen P Devlin, Jr ⓪
3304 Mrs Teresa Devlin △ ⓪
3304 Arthur J Malonson, florist △
**3312 Allston begins right**
3313 Herman F Parker ⓪
3322 Anthony M Braga △ ⓪
3327 Arthur J Malonson, greenhouse
3327 Francis Curran △
**3343 Monterey begins left**
3347 Joseph Laquerre △ ⓪
3352 Thomas Adams △ ⓪
3355 Ivar E Banks
3365 Walter Sykes △ ⓪
**3367 Marlborough begins left**
3371 Nye's Lane Luncheonette
3374 Manuel E Vieira △
**3380 Nye's lane begins right**
**3387 Sheffield begins left**
3388 Oscar S Lawton △ ⓪
3388 Evergreen Gardens Nursery △
3410 Joseph Wobecky △ ⓪
3422 Walter F Chace △ ⓪
**3424 Bessey begins right**
3429 Harry L Bochman △ ⓪
3430 Joseph Carvalho △ ⓪
3431 Westgate Park, entrance
3436 Peter P Wojtuszewski △
3444 Eskil G Norden △ ⓪
3462 Samuel Dean △ ⓪
**3464 Hindle begins right**
3468 Henry G Bourgeois △ ⓪
3472 Harold King △ ⓪
3488 D Chester MacKinnon △ ⓪
3491 Arthur F Bowler △ ⓪
3500 R Udell Thornton △ ⓪
3501 Mrs Louise Klemm △ ⓪
3505 Mrs Geneva White △ ⓪
3506 Mrs Sadie A Marsden △ ⓪
3513 Frank X Girouard △ ⓪
3513 Gerald Allain
3516 Adelard P LeBlanc
3516 LeBlanc's Garage & Machine Shop
3526 William E Davis
3531 Henry C Lawrence △ ⓪
3540 Napoleon St Pierre, cont
3540 Napoleon St Pierre
3541 Norbert R Brault △ ⓪
3541 Brault's Capon Farm △
**3550 White ends right**
3551 Edward Dawson △ ⓪
3570 Joseph P Duchaine △ ⓪
3571 Richard J Brown △ ⓪
3572 Mrs Florida Duchaine △ ⓪
3591 Benjamin F Howe △ ⓪
3591 rear Frank Place
**3611 Almy begins left**
3627 Richard Kobes △ ⓪
**3637 Everett begins left**
3644 Clifford Chapel
**3688 Mastera begins right**
3691 John T Mastera △ ⓪
3697 John T Mastera, milk dealer
3713 Anna Hageloh ⓪
**3716 Haigelock begins right**
3728 John Bradley △ ⓪
3735 Francis Vasconcelos △ ⓪
**3740 Pembroke begins left**
3748 Vacant
3762 Hyman F Parker, Jr ⓪
**3766 Beverly begins right**
3770 E Edward Chausse △ ⓪
3837 Mrs Mary G F Davis △ ⓪
3841 Mrs Helene Roy
3842 Ellen A Lawrence △ ⓪
3870 Herbert F Lawrence, poultry dealer
3883 Millard B Peckham
3883 Mrs Mertie E Spooner △ ⓪
3888 Mrs Helena S Hathaway △
3893 Clovis H J Fecteau △ ⓪
3906 Armand C Langevin △ ⓪
3913 Stanley Walker
3914 Alfred F Bochman △ ⓪
3925 Mrs Estella V Westgate △ ⓪
3932 Mrs Effie Walker
3932 Randolph B Hill △
3940 Armand Bellefeuille △ ⓪
3959 A Henry Tetrault △ ⓪
3962 Walter Bell △ ⓪
3963 Arthur J Cantin △ ⓪
3963 Arthur J Cantin, grocer △ ⓪
3963 Clifford Post Office
3982 Augustus A McKenna △ ⓪
4011 John A Loveys
4012 Vacant
4023 Mrs Caroline Bourbo △
4023 Albert C Bourbo △ ⓪
**— Braley rd begins left**
4026 Franklin J Gurney, Jr △ ⓪
4037 Lena's Candy & Gift Shop
4037 Howard U Smith △ ⓪
4052 Leonard F Gurney △ ⓪
4060 Milton E Ashley
4060 Franklin J Gurney △ ⓪
4068 Walter H Eger, taxidermist △
4068 Walter H Eger
4080 John W Blenkiron △ ⓪
4080 Louis Jongleux
4102 Milton A Kirby △ ⓪
4107 William L Dixon △ ⓪
4125 Armand A Halle △ ⓪
4127 Clarence Wilbur
4128 Cal's, lunch
**4129 Betty lane begins left**
**4132 Manila begins right**
House under const
4144 Gerald P Salvas △ ⓪
Joseph Augustino △
4148 Manuel J Freitas △ ⓪
**4157 Jordan begins left**
4174 Wilfred Lecuyer △ ⓪
4176 Henry D Des Ruisseau △ ⓪
**4183 Pequot begins left**
4192 Manuel B Mello △ ⓪
4195 William R Ormbrod ⓪
**4207 Cherokee begins left**
4208 Albert G Fish △
4226 Vacant
4227 Reale Bros Service Station △
4228 Alfred Dion ⓪
4228 Henry Hammond
**4238 Peckham rd begins right**
**4233 Sassaquin av begins left**
4237 Ludovic Giard, grocer △
4254 Ralph H Hayes △ ⓪
**4257 June begins left**
4263 Eugene J Sasseville △ ⓪
4266 St Theresa's Chapel
**4283 Tobey begins left**
4292 Roland J Gaouette △ ⓪
4292 Quality Hay Co △
4298 Harry J Wagner △ ⓪
4299 Mrs Doris Chausse
4299 Mrs Dorila Chausse
4305 Genevieve LeBlanc ⓪
4306 Peter Landry
**4307 May crosses**
4312 Warren S Maxfield △ ⓪
**4333 Ivers crosses**
4339 Manuel T Sylvia △ ⓪
4345 Vacant store
**4355 Meadow begins left**
4371 Paul W Kuechler △ ⓪
4385 Valtheas J Paquin △ ⓪
4394 Wilfred Belanger △ ⓪
4393 Wilfred Belanger
4401 John G Araujo △ ⓪
4404 Adelard Bernard △
**4404 Crescent begins right**
4406 Samuel Shorrock ⓪
**— Thorndike begins right**
**4408 Oakley begins right**
4409 William Belanger △ ⓪
4412 Alfred R Popp ⓪
4415 James F Squires, gas and oil
4417 Bouchard's Market
4417 Edward L Bouchard △ ⓪
4422 Joseph Gonet
**4419 Leroy begins left**
**4428 Brantwood begins right**
4431 Sassaquin Sanatorium
4440 Joseph E Rioux △ ⓪
**4445 Broadway ends**
**4448 Kensington begins right**
Building under construction
**— Sassaquin rd begins left**
4449 Mrs Claire Adams △ ⓪
4461 Hubert R Boyle △
4461 Open Air School 607
4461 Sassaquin Sanatorium △ ⓪
**4470 Norfolk begins right**
4488 Mrs Mary G Barboza
**4492 Sharon begins right**
4557 Stanislaw Peltz △
4569 Anthony Costa △ ⓪
4585 The Chicken Coop △ ⓪
4585 Ulric A Audette △ ⓪
4587 Francois Grenier, poultry dealer
4587 Francois Grenier △ ⓪
4593 Alfred R Galipeau △ ⓪
4593 Pilgrim Motors
4597 Vacant
4622 Vacant
4625 Adelard Giguere △ ⓪
4633 Ruth S Worsley, music tchr △ ⓪
4637 George J McLean ⓪
4661 Frederick P Tripp ⓪
4667 Edward W Collins
4680 Grim Grip Manufacturing Co △ ⓪
Imperial Bolt & Screw Co
**— Freetown line**

**ADAMS STREET**
**From 1065 County to 244 Highland. Ward 2**
Odd right
11 William Spiker
11 Mrs Julia S Cabral
11 Mrs Martha Medeiros
13 George Best △ ⓪
13 Alois Seifert
13 Stephen Hudzik △

GULF HILL DAIRY ICE CREAM
GRADE A MILK AND DAIRY PRODUCTS SO. DARTMOUTH TEL. 8-5888

**Adams (continued)**
14 German Club
14 Max Asal
15 Antonio Martin
15 Fernando Sylvia △
15 Manuel Santos △
17 Ernest N Melancon
17 Anton L Vieira
17 Joaquin Gomes
20 Emilien Cormier
23 Edward R Ponichtera
23 Charles Greenwood
23 Henry Gatonska
24 Samuel G Payne
24 John Ponte
24 Mrs Alexandrine Sylvia
25 Carlo Profita ⓪
25 Frank Correira
25 Manuel Perreira △
26 Christiano Rodrigues △
26 Conrad G Lauzon
26 William Brazzil △
30 Francisco Tavano △
30 George J Roy
30 Joseph A Fortier
— **Reynolds crosses**
40 Amedee Brisson
40 Mortimer McCarthy
40 Frank M Henriques △ ⓪
41 Peter J Hardin
43 Ferdinand Anneheim, Jr △ ⓪
44 Emile Lestage △ ⓪
Moise Bourassa
45 Joseph Brazil
45 Seraphin Ribeiro
45 Henrietta Cusson
55 Prazeres Campbell ⓪
55 Maurice A Normandeau △
55 Lionel A Martin △
59 Mrs Angelina Franello △
59 Gerard Levasseur
59 Joseph Cruz
63 Walter F Wienzek △
63 Mrs Nora Sylvia
63 John C Graviel
— **Myrtle crosses**
68 Edith Messier
68 Adam Wideliski
68 John R Worswick △ ⓪
72 Daniel F Gaoriel △
72 Jane Chapman
72 Wladyslaw Majka
76 Wilfred H Ashley △
76 John F Greene
76 Mrs Alice Greenwood △
79 Lorin C Hughes
79 Joseph E Lepage, Jr
79 Walter Kirklewski
80 Joseph M Cardoza △
80 John J Kendall
80 James Wood
84 Theodore Przystas
84 Mrs Leokadia Ogrodnik △ ⓪
84 John Janasiewicz △
88 David Goldstein △
88 Mrs Stella Barton
88 Charles D Economos
88 Charles D Economos, cont
88 Robert P Goldstein
91 James D Economos
93 Joseph Reedy, Jr △
— **Summer crosses**
100 Hormidas A Quintin ⓪
100 Vincent Donahue
104 August Blanchette △
110 Alex Ardis
110 George Hammersmith ⓪
110 Bernard S Flood
111 Aldei LaBrode, Jr △
111 David H Tomlinson △ ⓪
113 Elizabeth C Tomlinson
114 Frank Herold △
114 Albert Mellor △
14 Oswald J Barton
18 Leo A Patnode △
18 Peter Fuchs △
18 Francis F Kendall △
— **Mt Pleasant crosses**
139 William Thompson △ ⓪
140 Charles Kuthan △
141 Herbert Beaumont
142 John J Powers △ ⓪
145 Hilda T Sheehan △ ⓪
146 Harry A Larson △
147 Mrs Mary H Biron
148 Mathias Bendiksen △ ⓪
151 Clarence C Doyle △
152 Hyman Lassow △ ⓪
153 Raymond Norton
154 Mrs Helen M Ingham △
155 Frank Hindle
157 William Beaumont
158 Joseph F Gillieo
159 Irving Miller △
161 Charles L Kaplan △ ⓪
164 Martin Eisenberg
165 Grace R Coyle △
165 William Almond, Jr △
166 Mitchell Green △ ⓪
170 Frank Wood △ ⓪
172 William Chapman △
175 Thomas J Smith △
175 James J O'Brien △
176 August G Stenberg △ ⓪
183 Frank Nelson
185 Joseph Cazemiro ⓪
189 Walter Shepherd △
189 Emil Herzog △ ⓪
189 Emil Herzog, plumber
190 James E Wordell △ ⓪
— **Highland crosses**

**ADELAIDE STREET. J-23**
**From 186 Maryland west and northwest to 1024 Kenmore. Ward 1**
153 Edmond Blain △ ⓪
— **Pontiac crosses**
186 Edmond Ouimet ⓪
205 Emile E Preterre ⓪
— **Ethel ends**
215 Elwood W Sturtevant △ ⓪
— **Shelburne ends**
231 House under const
231 Adelard Desbiens
232 Ozias Racine △ ⓪
268 Edward W Sylvia ⓪
269 Ronald Taylor ⓪
279 Arthur L Smith ⓪

**AGAWAM STREET. K-21**
**From 115 Tarkiln Hill rd north to Conduit. Ward 1**
35 George H Reed △ ⓪

**ALDEN STREET. E-8**
**From 349 Rockdale av westerly. Ward 6**
Odd right
14 John S Amorim △ ⓪
14 Manuel C Pimental
— **Ridge crosses**
49 Joseph Neves △
51 John Oliveira △ ⓪
51 John Vieira △
56 Dennis C Tavares △ ⓪
57 Manuel Oliveira △ ⓪
57 Everett D Collins
64 Joseph Pires △ ⓪

**ALEC STREET. F-8**
**From 100 Grape south to Rural Cemetery**

**ALFORD STREET. I-27**
**From Phillips road north byd Pembroke. Ward 1**
— **Monterey crosses**
— **Marlborough crosses**
— **Sheffield crosses**
— **Almy crosses**
— **Everett crosses**

**ALFRED STREET. I-20**
**From 239 Brooklawn north to 450 Wood. Ward 1**

**ALLEN STREET. G-9**
**From 329 County west to city line. Ward 5**
Odd right
18 Meyer Lipsitt, tailor △
20 Joseph Fontes, barber
26 John Pacheco △
28 David Alpert △ ⓪
28 Mary R Oliver
30 William F Breault △
30 rear Clarence L Bates, wheel alignment
35 Allen St Meth Church
37 Raymond F King
37 Mrs Jennie Shuster △ ⓪
37 Alex Thomson △
43 Carl A Pitta, physician △
44 Gil Pacheco △ ⓪
44 Mrs Louise C Ventura △
50 Vacant
52 Francisco S Machado △ ⓪
57 Mrs Anna M Pitta △ ⓪
57 Mercedes A Pitta, music tchr
58 Mrs Sarah Grime △ ⓪
67 Vacant
**67 Green begins right**
80 Joseph N Joseph, dentist △ ⓪
80 Joseph N Joseph △ ⓪
80 Arthur Bishins △
81 Edward W Days △ ⓪
84 Mrs Mary F Sylvia △
86 Correia & Sons, hardware △
88 Vacant
90-104 Correia & Sons, grocers △ ⓪
93 Mark E Greenleaf, plmbg △ ⓪
93½ Doyle Sq Package Store △
94 Louis A Hazard △
95 Harold King △
Mrs Nellie L King △ ⓪
97 Michael C Quinn, radio rep
101 New York Shoe Repairing Co
103 Doyle Square Restaurant
**105 Briggs ct begins right**
**106 Bonney begins left**
113 Michael C Quinn △ ⓪
122 Simmons Pharmacy, drugs △ ⓪
124 Vacant
**126 Dartmouth begins left**
129 Rogers-Sylvia-Aubertine, undertakers △
— **Orchard crosses**
141 Frederick J Ferguson △
141 Alfred Larines △
141 Euclides M Casral △
141 Daniel S Lowney, Jr △
141 George G F Riley △
141 William Riley △
148 Joseph R Lyonnaise △ ⓪
149 Mrs Hazel P Cornell △ ⓪
149 Bertha Wingel
149 George A Lizotte
152 Josephine Dias △ ⓪
156 Vacant
158 Vacant
159 Rose O DeMello △ ⓪
162 Charles Catin △ ⓪
167 George Macauley △ ⓪
168 Nelson J Lash △ ⓪
168 Maynard Lammi △
169 Allen St Garage
173 Mrs Mary E Lewis △
173 Maximiano F Santos ⓪
176 Joseph Morris
176 Mrs Margaret M Morris △
176 Joseph F Lawrence ⓪
177 Antone J Carreiro ⓪
177 Manuel Correia △
177 Mrs Anna P Sylvia
180 Irving A Palmer △ ⓪
183 Joseph M Silva △ ⓪
183 John Martin △
— **Cottage crosses**
189 Fred's Variety Store △
191 John Felecianno, Jr △ ⓪
193 William J Sheehan △ ⓪
198 Mrs Julia Bosak ⓪

**SAVINGS BANK LIFE INSURANCE**
For ALL the FAMILY
NEW BEDFORD INSTITUTION FOR SAVINGS Tel. 8-5447

**Allen (continued)**
201 Alvin F Upper △
202 Mrs Hattie P Ogden △ ⓪
203 Samuel Fleish △ ⓪
206 Leo T Meekin △
207 Alvin C Mitchell △
207 Virginia Dias △ ⓪
207 Albert J Rollins △
207 Charles I Nourse △
209 Antone F Sylvia △ ⓪
209 Josselyn L Holmes
210 John F Trznadel △ ⓪
— **Borden crosses**
219 Mrs Adelaide Cabral, groc △
219 Mrs Adelaide Cabral ⓪
219 Joseph Correia, Jr
222 Roland P McGee △
222 William K Sylvia △ ⓪
224 Ellen Wilcock ⓪
225 George P Amaral △
227 Mrs Eva B Davis
230 Sylvester W Crabtree △
230 Adeline Lawrence △ ⓪
230 Walter J Thorpe, Jr △
231 John S Gatenby △ ⓪
231 Norman E Brotherson △
234 James P Keating
234 Frederick G Gifford △ ⓪
— **Ward crosses**
241 Joseph P Lemos △ ⓪
241 Alfred S Avila △
249 Mrs Theresa Travis △ ⓪
255 Martin Gonsalves △ ⓪
**255 Waverly begins right**
261 Friendly Variety Store △
262 Mrs Laura J Silveira △
262 Harry Sylvia △ ⓪
262 Georgianna Sylvester
**262 Columbia ends left**
267 Manuel Felecianno ⓪
269 Gus' Service Sta △
270 Joseph F Ryan △ ⓪
274 Milton A Baylies △ ⓪
278 Joseph Correia △ ⓪
280 Peter R Mello ⓪
281 Jacob Lampner △
282 Mello's Variety Store △
283 John Cunha △ ⓪
283 Gladys DeMello △
— **Oak crosses**
285 Samuel Zabot △
287 Katherine Brady △
289 Kenneth S Tripp △
291 LeRoy W Wilber ⓪
291 Robert Mitchell, Jr
292 Ralph A Sisson △ ⓪
293 Domingos S Tavares △ ⓪
293 Domingos S Tavares, gen cont
293 Joseph V Coelho
297 Mrs Mary A Savage △ ⓪
300 Mrs Mary B Jennings △ ⓪
300 John Daniels, Jr △
**300 Stone begins left**
305 T Clinton Galligan △ ⓪
314 Elverado Bedford △ ⓪
318 Charles F M Bly ⓪
— **Page crosses**
328 Manuel J Marks ⓪
330 Nathan Kaplan, cattle △
Nathan Kaplan
340 Mrs Mary Veloso △
340 Mrs Mary N DeCosta △
340 Henry Mattos △ ⓪
**340 Short ends left**
350 Mrs Mary G Rose △
350 Edward G Rose △
354 John G Rose
358 Manuel J Silva △ ⓪
— **Field ends left**
368 Joseph Roderick, Jr △
368 Joseph Roderick △ ⓪
368 Frank A Sylvia △
378 Earle T Wilbur △
378 Charles F Platt
**378 Clover ends left**
388 Alfred Aspden △ ⓪
388 Mrs P Emma Aspden, electrologist △
394 Charles R Maccdo △ ⓪
394 Fernando G Silva △
398 Mrs Harriet Latham
398 Richard Sharples △
398 Mrs Eugenia Sylvia △ ⓪
— **West crosses**
401 Albert Sachs △
403 Mrs Mary S Taylor △
403 Ida Taylor, music tchr
406 Mrs Nellie Coleman △ ⓪
407 Manuel Medeiros △ ⓪
407 John R Armonde △
407 Mrs Mary C Pina
410 James F Vera △ ⓪
411 Manuel Pacheco
411 John Rogers
411 Manuel Rogers ⓪
413 John Platt △ ⓪
414 Ralph S Logan △ ⓪
417 Platts Fish & Chips Store △
418 James P Silva △
420 Mrs Emelia D Silva △ ⓪
421 Mrs Florence Tomlinson △ ⓪
**421 Devoll ends left**
432 Henry S Arruda ⓪
436 Mrs Florence Tripp △ ⓪
**439 Brigham begins right**
**440 Rural ends left**
446 Antone Ferreira ⓪
446 Mrs Leona Ferriera △
446 Wilson Oliveira △
447 Mrs Mary R Machado △ ⓪
447 Thomas Wilkinson △
456 Allen St Variety Store △
459 Mrs Mary Francis △ ⓪
463 Luke O Gagnon △ ⓪
464 Antone Roderick ⓪
464 Walter G Howarth, Jr
466 Antone Roderick, garage △
**464 Winter begins left**
467 Aslak H Hansen △ ⓪
472 Peter F Trigueiro △ ⓪
473 Mrs Amelia P Mello △ ⓪
484 Mrs Mary P Mello △ ⓪
485 Frank S Zalenski △ ⓪
487 Frank P Silveira △
490 Joseph E Sylvia △ ⓪
492 Harry Burry
494 Joseph S Gonsalves
494 Manuel Dutra, Jr △
498 Joseph F Cohen △ ⓪
500 Samuel Gottesman △
— **Brownell crosses**
512 Abraham Rosenfield △ ⓪
516 James C Murphy △ ⓪
520 Ernest A Scholze △ ⓪
524 Mrs Myrtia W Allen △ ⓪
**526 Enfield ends left**
**537 Palmer begins right**
546 Manuel Souza △ ⓪
550 Hammon L Wollison △ ⓪
560 Joaquim Moniz △ ⓪
561 Betsey B Winslow School 357 △
564 William B Heath △ ⓪
566 Lionel Mello △ ⓪
**569 Reed begins right**
570 Albert H Lindblom △ ⓪
574 Laurence Sadow △ ⓪
580 Frederick L Howland △ ⓪
581 Benjamin Rosenfield △
581 John A Sylvia △ ⓪
585 Samuel K Mirsky △ ⓪
586 Abraham Stuart △ ⓪
588 David Dolinsky △
— **Rockdale av crosses**
603 Art's Market △
606 Charles N Riley △ ⓪
607 Joseph C Aguiar, Jr △ ⓪
609 Frank Meninsky △
611 Nathaniel Sher △
— **Mandell begins left**
613 George F Simmons △
615 Mrs Tillie Lipman △ ⓪
620 John F Menino △ ⓪
620 John F Menino, carp
627 Solomon Sokol △ ⓪
636 John L Worley △ ⓪
— **John crosses**
House under const
— **Kirby begins**
663 Joseph A Gasper, radio rep
663 Joseph A Gaspar △ ⓪
665 John Rapoza △
**670 Jacintho begins left**
676 St John's Cemetery
**677 Byron begins right**
709 Joseph O Martin △ ⓪
715 Edwin Amaral △
715 William R Serpo, Jr △
715 Mrs Mary Simas △ ⓪
723 Gabriel Pacheco ⓪
**723 Snow begins right**
729 Mrs Helen M Comstock
731 Joseph P Silveira ⓪

**ALLORD STREET. J-3**
**From 384 Brock av east to byd Fern. Ward 6**
Even right
149 William H Braidwood ⓪
157 Thomas A Britton △
159 Knut Salhus
159 Arnold H Bridge
— **Fern crosses**

**ALLSTON STREET. K-27**
**From 3312 Acushnet av east to city line. Ward 1**

**ALMSHOUSE LANE. K-2**
**From 1131 Rodney French blvd west to 496 do. Ward 1**
— **Brock av crosses**

**ALMY STREET. J-28**
**From 3611 Acushnet av west to Phillips rd. Ward 1**
1014 Wilfred Richard
1040 Norman W Kobes

**ALMY STREET S D. F-5**
**From W Cove rd to Kirby S D**
Even right
5 Fred Hettinger ⓪
6 Silvino Andrade
6 John Lopes ⓪
8 Mrs Mary P Conigo △
8 Joaquin Paulo ⓪
— **Water crosses**
9 Luiz F Santos △ ⓪
9 Mrs Julia Cardoza
12 Joseph Alfredo △
12 Joaquim Pedro ⓪

**ALVA STREET. D-12**
**From 1107 Kempton northerly. Ward 3**

**AMES STREET. I-25**
**From 37 Avery northerly. Ward 1**

**AMHERST STREET. J-32**
**From east of 47 Morton west to 1 East. Ward 1**
— **Braley rd crosses**
**1 East begins**

**ANAWAM STREET S D**
**Northerly from Sharp S D**
59 Antone Soares △ ⓪

**ANNETTE STREET. J-4**
**From 79 Fern west to 482 Brock av**
Odd right
157 Joseph Sousa △ ⓪
159 Wilrose J Perron ⓪
159 Albany Belanger △
160 William S Bowman △ ⓪

**ANTHONY STREET. H-9**
**From 117 Bedford north to 6 Grove. Ward 5**
Even right

**BRALEY'S** **BETTER DAIRY PRODUCTS** including

TEL. 8-5674 See Page 84 CHOCOLATE DRINK AND COFFEE DRINK

**Anthony (continued)**
1 Gilbert C Millar △
3 J Fraser Cocks, Jr △
4 Anthony Ellen △ ⓪
5 Ernest W Kerwin △ ⓪
7 J Franklin Briggs △ ⓪
8 Jane W Beaman △ ⓪
9 John A Chase △ ⓪
10 George W Starbuck △ ⓪
15 Thomas B Akin △ ⓪
16 Mayhew R Hitch △ ⓪
— **Grove crosses**

**APPLETON STREET. I-22**
**From Acushnet av west byd 920 Ashley blvd. Ward 1**
— **Adelaide crosses**
— **Caswell ends right**
— **Metcalf crosses**
— **Pine Grove crosses**
152 Vincenzo DeCicco ⓪
— **Raymond crosses**

**APPONEGANSETT STREET K-4**
**From 1235 Rodney French blvd west to 412 Brock av.**
Odd right
**85 Swan begins right**
**115 Moss ends right**
— **Fern crosses**
141 Stanley Jadlowe △ ⓪
142 Edward S Glica △
143 James A Collins
144 Peter Olszewski △
148 Henry Aspin △ ⓪
148 Mrs Lillian F Haworth △
151 Timothy Sylvia
151 George Watson △
151 Joseph Summerskill
151 Antone Felix △
154 Mrs Hannah Kearney △ ⓪
154 Thomas Brindle
155 James L Carney
158 John G Leva △ ⓪
158 William Bird
161 Manuel Simmons
162 James H Chant △ ⓪
162 Samuel Pollitt
163 William N Wing, Jr △ ⓪

**AQUIDNECK STREET. K 3**
**From 1243 Rodney French blvd west to 416 do. Ward 6**
Odd right
82 Frank A McCarthy △
82 Wilfred Gagnon ⓪
87 Aloysius Westby △ ⓪
**88 Mina ends**
98 William A Neagus △ ⓪
108 Thomas J Quinn △
108 Lester Hacking ⓪
120 Leonard R Clarkson △
122 Mathew Linharesa ⓪
132 Raymond Tschaen △ ⓪
132 Heaton Atkinson
136 Wilfred L Gill
138 Henry Zajac △ ⓪
142 Joseph E Talbot ⓪
147 John Lima △ ⓪
148 Joseph B Fagan △ ⓪
149 John Alfonse △
153 John Vieira △ ⓪
154 Amos A Horsfall △ ⓪
155 John C Mederois △
160 Herbert Lindberg △ ⓪
161 Theodore Rangnow △ ⓪
162 Albert A Jackson △ ⓪
163 Lawrence H Tefft △ ⓪
166 Mrs Helena R Mitchell △ ⓪
165 Nathan Liss △ ⓪
167 Ubalde Vigent
168 Mrs Theresa C Maloney △ ⓪
169 Fernandom M Cunha ⓪
169 Manuel M Cunha △ ⓪
171 Antone Perry
171 Jayme Lopes △ ⓪
171 Everett Costa △
172 Norman Hall △ ⓪
— **Brock av crosses**
209 Frank Agostinho △ ⓪
209 Raymond W Sterling
211 Joseph Moniz
213 William A Lambert, ins agt △ ⓪
213 Mrs Laura M Lambert, ins agt
220 Vacant
221 Harold Dahl △ ⓪
222 William P Inman △
223 Mrs Grace R Lardner △
224 William Wallace △ ⓪
224 Manual S Silva △
233 Robert W Cook △ ⓪
233 James E Shaw
236 August Coelho △ ⓪
245 Thomas E Threlfall △ ⓪
260 Harry Booth △ ⓪
263 Michael J Cawley △ ⓪
266 John Furtado △ ⓪
270 Rosetta Marsden △ ⓪
273 Mrs Mary E Callahan △ ⓪
274 Manuel A Sequira △ ⓪
277 Manuel A Mendoza △ ⓪
278 Edward Manchester △ ⓪
281 Norman C Edwards, hair scalp trichologist
281 Norman C Edwards △ ⓪

**ARCH STREET. G-10**
**From 386 Union south to 127 Arnold. Ward 4**
Odd right
2 Sheldon Caplan △
2 Mrs Lena Cohen
2 Mrs Harriet E Hammersley △
2 Shepard Lee
3 Walter F Van Deren △ ⓪
4 Mrs Lottie Luce △ ⓪
5 Mabel E Cornell △
5 Charles Johnson, Jr △
5 Douglas Scott △
6 Charles R Halliday △ ⓪
6 William H King △
9 John Gibson △ ⓪
10 Walter R Mitchell △ ⓪
13 Clifford E Hunt △ ⓪
17 Clement G Noyes △ ⓪
18 Mrs Louise R Cushing △ ⓪
20 Gustave LaStaiti △
21 Percy C James △ ⓪
22 Benjamin Mason △
24 Mrs Ruby P Tripp △ ⓪
25 Mrs Gertrude S Donnell △
25 James T Wing
25 Mrs Lillian A Moriarty △
29 Francis H Manwell △
33 Mrs Annie M Meades △ ⓪
37 Max Scheinman △ ⓪
39 Lawrence W Caton, Jr △
41 Kenneth C Russell △ ⓪
42 Mrs Agnes Hewitt △ ⓪
43 Manuel J King △ ⓪
43 Grandison R Taber △ ⓪
— **Arnold crosses**

**ARK LANE. I-11**
**From Acushnet River west to 153 N Water. Ward 4**
— **N Y N H & H crosses**

**ARLINGTON STREET. J-18**
**From 55 Glennon north to 142 Irvington. Ward 1**
Even right
17 Azarias Brais △ ⓪
19 Edward J Hunt △
22 Cleo A Corriveau △
22 Mrs Celina Dion △ ⓪
24 Roger G Friyoult
27 Hector Silva △
27 Manuel F Almeida △ ⓪
28 Samuel A Goodfellow
28 Homer Dulude
28 George L Diggett △ ⓪
28 Theodore Frechette △
— **Bates crosses**
33 Milton T Weaver △ ⓪
34 Walter Hartley △
34 Norman R Dumas △ ⓪
38 Norman Marranda △ ⓪
38 Clarence Lewis △
— **Query crosses**
49 William J Lundrigan △ ⓪
50 James Woodward △
52 Roland D Nault ⓪
52 Roger Dupuis △
55 Roland J Gobei △
56 Adrien Landry △
57 John Charles Goluil
58 Frank G Teixeira △
58 Yvonne Dupont
60 Mrs Sarah A Duffy
60 John Johnson △
60 John F Doyle △
60 Herbert Riley
— **Central av crosses**
65 John Hope
65 Stanislas Legere △
65 Frederick S Bourgeois
69 Albert A Cormier
69 Louis J Varney ⓪
73 Charles N Legarde, Jr △
73 John T Kennedy △ ⓪
77 Charles Nunes
79 Antonio Gouveia
— **Shaw crosses**
— **Clifford crosses**
122 Kershaw Heywood △
122 Ernest Correia △
124 John W Shaw △
124 Joseph A Larochelle △
— **Princeton crosses**
127 Leon J Protin, mason cont △ ⓪
127 Leon J Protin
127 Frank W Taves, floor surfacer △
128 Austin Schroder ⓪
128 Vacant
129 Marie A Gagnon
129 Nap Desmarais
130 Arthur Hebert △
130 William Gauthier
141 Deo Z Brunette △
141 Fernand Protin △
143 Albert J Johnson △
143 Armand J Pelletier △

**ARMORY STREET. D-10**
**From Acushnet av west to Pine Grove**

**ARMOUR STREET. E-10**
**From 359 Arnold north to 356 Court. Ward 4**
Even right
81 Robert Leuchsenring △
81 Albion B Stone △ ⓪
82 Lillian N Benson △ ⓪
85 Mrs Virginia W Stuart △
87 Francis T Fagan △ ⓪
88 Mrs Bertha H Furber △ ⓪
89 Isador Ladinsky △ ⓪
91 Bernard Solomon △
91 Edward Mitchell △
92 Virginio Cabral ⓪
93 Barnet Friedland △ ⓪
94 Joseph Rebello △
95 Milton E Kaufmann △
96 Gilbert Shuster △
98 Haskell Shuster △ ⓪
99 James B Sullivan △ ⓪
100 Mary E McKenzie △
101 Antone C Sylvia △ ⓪
101 Henry B Murdoch, Jr △
102 Jose Rodrigues △ ⓪
102 John T Flynn △
103 Mrs Minnie Horenstein △ ⓪
105 Arthur Wiener △
115 Mrs Lillian F Hayes △
116 Joseph V Smith △ ⓪
116 Jack Levy △
118 Leonard T Case △ ⓪
119 William Brennan △ ⓪

Misses' and Children's
- CLOTHING -
Star Store
DIAL 8-5611
See pgs 66-67

**Armour (continued)**
122 Mrs Gertrude Jones △ ⓪
126 Gorden E Bumpus △ ⓪
128 Elizabeth Edwards △
128 Jeremiah F Carey △
**— Union crosses**
145 Arthur F Sylvaria △
146 John F Purcell △ ⓪
147 Joseph F St Aubin △ ⓪
149 Mrs Mary E Smith △ ⓪
156 Edna Crosby △
**160 Court crosses**

**ARMSLEY STREET. J-22**
**From Acushnet av west to Pine Grove. Ward 1**
**— Adelaide crosses**
**— Metcalf crosses**

**ARNOFF STREET. J-25**
**From Bartlett to 3850 Acushnet av. Ward 1**

**ARNOLD PLACE. H-10**
**From 57 Arnold northeast to Orchard. Ward 4**
Odd left
15 Emil Genesky △ ⓪
15 Emil Genesky, real estate
16 Kent Avery △
17 John Sullivan △ ⓪
22 Mrs Hannah F Sherman △ ⓪
23 Rev Robert J Holden △
26 Aime A Petit △ ⓪
27 Mrs Gertrude A Potter △ ⓪
29 Mrs Caroline M Broadbent △ ⓪
29 William H Broadbent, Jr △ ⓪
30 William H Potter △ ⓪

**ARNOLD STREET. G-10**
**From 413 County west to 654 Rockdale av. Wards 4, 5**
Odd right
-121 Roosevelt Apts △
28 Mrs Florence M Fitzgerald △
28 David E Sullivan △
28 John Wilkinson
33 Everett T Waters △
35 Mrs Helen Prescott △ ⓪
34 H Leonard Simmons, Jr, phys △
**42 Orchard crosses**
50 H L Simmons, Jr, physician
52 Charles G Akin △ ⓪
57 Timothy J Lawlor △ ⓪
**57 Arnold pl begins right**
58 Mrs Clara W Besse △ ⓪
64 Mrs Margaret A Drake △
64 Mrs Alice M St Germain △ ⓪
64 Charles P Drake
68 Mrs Frances S Starbuck △
68 George W Starbuck, phys △
68 Allan B Stimson, phys △
71 Jules L Cayer △ ⓪
**— Cottage crosses**
98 Arthur B Sherman, real estate
98 Arthur B Sherman △ ⓪
102 Arthur W Taber △ ⓪
105 Mrs Edith B Peirce △
Thomas Helfand △
Given Brewer △
John L Donovan △
106 Dester D DuBois
106 Mrs Mary S Morris △ ⓪
**111 Lincoln ends right**
112 Noah Brooks ⓪
112 Wilson W Ward
118 Eliot Spooner △
121 Joseph W Janak, Jr △
126 Mrs Frances M Pereira △ ⓪
**127 Arch ends right**
130 Lincoln B Hathaway △ ⓪
133 Alton S Worsley △ ⓪
134 John M Champion △ ⓪
134 Ray A Taber △
135 Leroy T Joseph △ ⓪
138 Vacant
140 Laura J Dimond △
140 Honora Green △
140 Gordon R Grindrad △
142 Peggy's Dressmaking
144 Sunset Cleaners & Dyers △
**— Ash crosses**
145 Tasker's Market △
146 The Browne Pharmacy
147 Edward Purrington △
148 Mrs Helen Erickson
148 Samuel Dexter
148 Ventura J Noyer
148 Mrs Lottie E Schwartz
150 Peter Blecha, barber ⓪
152 Canine Catering Service
153 Thomas Y Jackson △
154 Mrs Anna C Davenport △ ⓪
158 Benjamin C Tripp △ ⓪
159 Max E Fisher △ ⓪
159 Ellen A Sullivan
162 Mary A Lee △
162 Alfred Teixeira △ ⓪
163 Mary L Hillman △
**163 Emerson begins right**
168 Helen G Duffy △ ⓪
168 Mrs Annie T Duffy △
172 Mrs Anna J Reed △ ⓪
173 Jack Walters
173 Mrs Sarah Pearson △
173 Mrs Mary L Lawrence
177 Joseph J Amaral △
177 Mahlon S Faunce △
178 Hesford Bros △
178 Mrs Claire M Jones
179 Barbara E Dick △ ⓪
180 Wallner's Bakery
181 Tommie's Market △
184 A & P Tea Co The, gros △
**— Chancery crosses**
185 Stanley A Cziska
185 Elmer W Gailey △
186 Joseph Camara △
186 George J Jackson △
186 Arnold St Cleaners △
186 Alfred Benoit △
191 Alfred E Mendes △ ⓪
191 John W Gifford △
192 Gilbert Sanders △
192 Mrs Amy Hall △ ⓪
193 Vacant
193 Howard B Tripp △
194 William F Gracie △
194 Harry Miller △ ⓪
195 Walter A Luce △ ⓪
198 Mrs Jeanette A Carew △ ⓪
199 Frank F Torres △ ⓪
204 Louis F Prefontaine △
204 John Thuman △ ⓪
**— Park crosses**
215 Samuel N Sweet △
216 John A Johnson △ ⓪
219 Arthur P Moran
219 William A Johnson ⓪
224 Mrs Annie Thomson △
224 Mrs Mary M Nelson
226 Daniel T Lewis △ ⓪
227 James H Beswick △ ⓪
228 Edward H Murphy △ ⓪
228 Fred G Spooner △
232 Kristan Kristensen △ ⓪
**— Atlantic crosses**
233 Ethel Bliss △ ⓪
239 Grace L Crapo
239 Daniel H McKeachern △ ⓪
243 Charles Daniels △ ⓪
243 Mrs Catherine Fisher
244 Mrs Lillian G Lipman △
244 Earl E Cartwright △
248 Carl H Johnson △
248 Evelyn M Jowett △
249 Raymond W Lincoln △
249 Edward J Clark △ ⓪
253 August Santos, Jr △ ⓪
254 Mrs Florence Gallop △ ⓪
255 Manuel Joseph △ ⓪
**— Ocean crosses**
259 Arthur E Ricketson △ ⓪
261 Arthur E Ricketson, var store
268 James C Bailey △
268 Benjamin F Williams △
269 Frederick A Lamb △ ⓪
273 Vacant
274 Mrs Laura M Bamber △
274 Rubin Nevins △
274 Mitchell Koska △
279 Mrs Mary Williams △ ⓪
279 Frank C Booth △
280 Alice C Wood △ ⓪
**— Tremont crosses**
287 Mrs Rose L Bradshaw
289 George Sears △
291 Abraham Goldin △ ⓪
293 Henry Nicholson △
295 Adoniram M Jennings △
297 Leon A Keches
298 John Kaplan △ ⓪
298 Hyman L Mohel △
298 Mrs Frances R Drew △
301 Burton M Tripp △
305 Thomas S Kennedy △ ⓪
306 R Albert Sanchez, Jr △ ⓪
311 Clyde L Rounseville △ ⓪
**— James crosses**
314 William D Raymond △ ⓪
315 Ellsworth B Tolman △ ⓪
318 Merle Israelson △ ⓪
321 Mrs Florence S Lemos △ ⓪
321 Roland C Kelley △
322 Mrs Esther Miller △ ⓪
325 Walter E F Mansfield △ ⓪
326 Francis I Mahoney △ ⓪
333 Mrs Isabella Judd △ ⓪
**— Rotch crosses**
344 Clinton I Walker △ ⓪
352 Herbert C Reynolds △ ⓪
353 William H McCarty △ ⓪
354 Morris Teran
355 Jacob Tabachnick
356 Barroll's Cleaners △
358 Nat's Food Shop △
**359 Armour begins right**
360 Elliott Isserlis △ ⓪
361 Walter W Johnson △
361 Frank Simas △ ⓪
365 Perry J Coholan △ ⓪
366 Cornelius B Piper △ ⓪
**— Brownell crosses**
377 Albert C Johnson △
378 Francis H Cairns △
378 Edward A Lincoln △
379 Peter Anthony △ ⓪
383 Mrs Catherine Kane △ ⓪
384 Charles A McAvoy △ ⓪
386 Mrs Dorothy Broadhurst
387 Edward Safdiah
388 Owen W Heleen △
390 John Beattie △
**— Rounds crosses**
401 Mrs Clara P Anderson △ ⓪
405 Joseph Shapira △ ⓪
406 Anthony S King △ ⓪
408 George H Gardner △
**— Palmer crosses**
412 Mrs Elizabeth W Nye △ ⓪
415 Hyman Krivoff △ ⓪
416 Francis A Booth △ ⓪
420 Henry Mandly, Jr △ ⓪
**427 Junior begins right**
428 James L Mulberry △ ⓪
432 Rachel R Bailey △ ⓪
436 George A Tripp
438 Mrs Elizabeth Beanland △
439 Wright Bolton, Jr △ ⓪
440 Israel Yarchin △ ⓪
**— Reed crosses**
451 Amedee Moreau △ ⓪
452 Mrs Louise A Gardner △ ⓪
458 James E Payne △
459 Thomas L Maher △ ⓪
460 Patrick Davis △ ⓪
**461 Jonathan begins right**
464 Walter E Collopy △ ⓪
465 L Theodore Woolfenden △ ⓪
468 Walter Geary △ ⓪
467 Mrs Mary F Winterson △ ⓪
**— Rockdale av crosses**

DELANO

Bettendorf Oil Burners
Norge Appliances and
Plumbing and Heating
135 GRINNELL TEL. 7-9445

**ARNOLD STREET S D. E-5**
**From Dartmouth northwesterly to byd Russell Mills rd**

5 Albert DeMello △ ⓪
21 Arthur Souza, right △ ⓪
34 John Aguar ⓪
35 Frank Rose, left △ ⓪
15 Joseph Lewis, right △ ⓪
11 Frank Sylvia, right △ ⓪
— **Russells Mills rd crosses**
388 Joseph Silva ⓪
396 Edward Almeida, left ⓪
494 John Williams △ ⓪
496 John Roderiques, left △ ⓪
312 Manuel D Rogers, Sr, left ⓪

**ASH STREET**
**From 157 Bedford to 114 Sycamore. Wards 5, 4, 3**

Even right
**48 Grove ends**
52 American Red Cross △
**59 Moreland ter begins**
62 Mrs Sylvia B Chapman △ ⓪
— **Hawthorn crosses**
93 James Perrin △ ⓪
99 Michael B Smith △ ⓪
104 Raphael Mutterperl △ ⓪
107 Joseph M Weinstein △ ⓪
107 Mrs Hannah O'Leary △
— **Maple crosses**
117 Charles A Bonney, Jr △ ⓪
117 Charles A Bonney, Jr, phys
121 Thomas F Clark △ ⓪
123 George W Sullivan △
123 Leah E Hassell
126 Mrs Georgia Hand △ ⓪
129 Margaret C Lowe △ ⓪
130 Mrs Marianna Shaw △
— **Clinton crosses**
141 S Albert Lovejoy △
141 Mary P Doherty
142 The Grenada Apts
142 Mrs Helen M Cafee
142 Stanley Gardzina
142 William Barton
142 Napoleon Caton
142 John E Hubbard (2) △
142 Mrs Cecelia Botelho (3)
142 Mrs Rose M Silva (4)
142 Stanislaw Gardzina (5)
142 William J Barton, Jr (6)
143 Manuel Lopes, shoe repairing
— **Arnold crosses**
154 Antonia M Bandarra △ ⓪
156 Albert B Gaucher
157 Vacant
158 Arthur V Leary △ ⓪
162 Manuel D Perry △ ⓪
162 Veriat Miranda △
163 William Drew △ ⓪
164 George L Ashley △
164 Elizabeth I Smith △
167 Charles Dutra ⓪
168 C Oscar Carlin
168 Joseph E Mendes ⓪
172 Leo Trudel △ ⓪
174 Arthur A Lopes △ ⓪
175 Packard New Bedford Co △ ⓪
177 Mid Town Garage △
177 Clarence A Smith, Jr △
178 Mrs Florence D McLeod ⓪
180 Mrs Clarissa Head △ ⓪
183 John L Tyson △ ⓪
185 Mrs Elizabeth A Battle
185 Joseph Wilkinson △
186 Howard M York △ ⓪
189 Henry J Cassin
189 Mrs Gertrude Vincent ⓪
190 Irene Miranda △
190 David Pacheco △
193 William E Cleary △
193 Mary B R Sullivan △ ⓪
196 Leslie H Barker
196 Mrs Helena Sullivan △ ⓪
199 James Morrison △ ⓪
200 Mrs Grace Winsper △
200 William L Shepley △
202 Daniel Carlson △ ⓪
203 Mrs Laura Belong △
— **Union crosses**
219 Charles A Russell △
223 Vincent J Vancini △ ⓪
226 Bristol County Jail △
226 House of Correction △
229 Mrs Josephine Morelli △ ⓪
231 Bertil Blum △ ⓪
231 Morris W Hertz △
— **Court crosses**
238 Walter P Rudnik △
238 Mildred S Sullivan △
242 William J Kasper △
242 Peter J Rihbany ⓪
248 Vacant
**260 Morgan ends**
268 Muriel T Lowther △ ⓪
268 William H Lowther △
270 Joseph Correia △
270 David R Cobb △
280 Peter Cruz
280 Stephen L Smith △
280 Elsie Craig △
280 John Houtman
**280 Elm ends**
286 Evelyn Kilburn
290 Joseph M Blake △ ⓪
291 Louise Holden
291 Frank Tolentino △ ⓪
292 Theophilus Correia ⓪
294 Francisco R Souza △
295 Robert H Houtman
**298 Middle ends**
299 Vacant
299 Marjorie Solomon △ ⓪
307 William L Kydd △ ⓪
310 Ada P Groebe △ ⓪
311 William T Groebe
311 David C Harris △
315 Rev Jacob P Cofield △
316 Mrs Emma Allen
316 Edward F Thorne ⓪
319 Mrs Jessie Reis ⓪
322 William D Whyte
323 Mrs Mary A Hassell ⓪
323 Mrs Annie Winborne
326 Vacant
327 Joseph M Gomes
327 Antone B Cruz △
330-332 West End Youth Center
334 Antone Gomes
334 George F Roshur
— **Kempton crosses**
351 John W Ellis △ ⓪
352 Joseph A Collins
— **Mill crosses**
357 Walter F Smith △ ⓪
360 Rev John Holmes
360 Mrs Nora R Watkins △ ⓪
364 Samuel Miller △ ⓪
364 Rosamond T Fleming
366 Mrs Margaret E Powers
367 John F Holland △ ⓪
— **North crosses**
379 Frank P Rose
386 Manuel T Medeiros △ ⓪
390 Alfred G Sylvia △
— **Hillman crosses**
415 New Bedford Vocational High School
— **Maxfield crosses**
444 Benjamin T Watkins △ ⓪
444 Robert Williams
447 Normand R Robitaille △
447 Mrs Helen Morrow △
447 Stephen J Pelezar
**475 Sycamore crosses**

**ASH STREET S D. D-5**
**From Arnold to Potter southwesterly**

— **Arnold crosses**
— **Center crosses**
— **Rogers crosses**

**ASHLAND PLACE. H-14**
**From 10 Linden ct west to 384 Summer**

Even left
13 Adrien Martin △
13 Florentine Adesso △ ⓪
14 Mrs Mabelo Henthorn
15 Mrs Clementine G Bellenoit ⓪
21 James C Rossi △
21 Henry Schwartz △
23 Nelson Suprenant △ ⓪
23 Andrew J Adams
25 Alfred Frenette △
26 Mrs Caroline Isherwood △ ⓪
26 Mrs Jane A Layfield
27 Albeny Leblanc
30 Wilfred Fish
30 Mrs Sara Isherwood △ ⓪
— **Summer crosses**

**ASHLAND TERRACE. H-14**
**From 474 Summer easterly. Ward 2**

Even right
5 Mrs Annunziata Brienza ⓪
5 Nunzio Sorrentino
5 George Newsham
7 Leo A Breton
7 Carmelino Regis △
16 Milton W Wood ⓪
16 Ambrose J Stapleton △ ⓪

**ASHLEY BOULEVARD**
**From 35 Logan north to 2883 Acushnet av. Wards 2, 1**

Even right
1 Joseph Wnek
George A Morrissette △
2 Eluther St Pierre
2 Mrs Maria Muir
3 Mrs Margaret Norris △
3 Irvin Braley △
3 Ernest Amarue △
4 Mrs Catherine S Medeiros
4 Edward Brown
5 Albert Muir
5 Angus Cormier
6 Leo Desrocher △
6 Wilfred Pelletier △ ⓪
6 Antone Rodriques △
7 Mrs Ethel M Field △
7 Edgar J Ouimette
8 Albert N Berger △
8 Seconda Bosio ⓪
9 Leo A Jabotte
9 Joseph Laliberte △ ⓪
10 John Harrison △ ⓪
10 Martin Robbins
10 Ovide E Tetreault
11 Joseph Laliberte
11 Henry Caya △
12 Mrs Nora Dzuikala
12 Raymond A Pelletier
14 Elie J Leger
14 Hormidas P Mochon
14 Adrian J Rock △ ⓪
16 Mrs Margaret Ellison
16 Thomas E Gaughan △ ⓪
18 Walter Szela
18 Simon Jabotte
— **Weld crosses**
27 L Grossman Sons Inc △
28 Mrs Alexandrene R Landry
28 Raymond Fournier △
28 William Bonnoyer
30 Joseph W Topolowski
30 Dino J Pratesi △
30 William Mendell
32 Mrs Alice Carroll
32 Mrs Ora Zerbone △
36 McDermott's Fish & Liquor Store △
38 John Rodriques
38 Robert R Packish △
39 Mrs Emma H Sharples
39 George Metras △ ⓪
**39 Cornell pl begins**
40 Henry E Auger
40 John Norton
40 Christopher Edmundson, Jr
42 Fortuna Martel

Heating, Air Conditioning and Piping Contractors

ANDERSON & OLSEN
Heating Contractors
147 Chancery St. Tel. 7-9162

Gas Boilers
Dadson
Oil Burners

**Ashley blvd (continued)**
42 Fortuna Martel, painter
42 William E Auger
44 Thertine Saulnier △
44 Gustave Senechal
45 Ignatz Sadowski △
45 Frank Sadowski △
45 Joseph Skoczolek
47 Edward T St Germain △
47 Albert Smalley
47 Mrs Mary A Cook
47½ Albert Gill
47½ Manuel Calaca
47½ Albert St Pierre
49 Fred Butterworth
49 Mrs Eleanor Alves
49 Mrs Mary A Reedy
**— Cedar Grove crosses**
59 Bochman Oil Co △
64 Stan's Garage
68 Rev Eugene Dion △
69 Workingmen's Club
74 A & P Tea Co, parking space
77 Benjamin Horne
79 Mrs Alma DesRoches △
79 Prosper Mailloux △
79 John W Stringer △
**— Coggeshall crosses**
81 St George's Greek Orth Ch
92 Mrs Delia Gilbert
92 Alcide Langlois
92 Mrs Zephryne Frechette
94 Henry Kutis
94 Hermidas Hebert
94 Marie Malage
95 Mrs Helen Nanopoulos △
95 Marjorie Reynolds
95 Louis A Lapan
99 Mrs Lillie Prairie
99 Mrs Exilda Sabourin
99 Leo G Robert
**98 Bentley ends**
100 Stanley Bodzioch, uphol △ ⓪
101 Mrs Adele Lemieux
101 Joseph Rochefort
101 Lucille King △
102 Vacant
102 Stanislaw Potkay
102 Oscar Brousseau
102½ Stanley Bodzioch
103 Mrs Nellie Glowaki
103 John Gavas
103 Frank Wooley △ ⓪
104 Adelard Demers
104 Omer Gelinas
104 Adelard J Rochefort △
105 R E Smith Co, furniture
106 Valmar Robert
106 Elmer Ward
106 Frank Silva △
**106 Beetle ends**
107 Fred's Variety Store
109 Arthur Cournoyer
109 Mrs Annie Jodoin △
109 Marius T Bernier △
113 Joseph Breton
113 Emery Hainault
113 Ira J Perry △
113 Raymond Gaudreau △
113 Edgar P Marmen △
115-117 Wallner's Bakery, office
116 Jerry's Auto Laundry & Ser Sta △
121 Ernest Dubois, gas sta △
**— Sawyer crosses**
126 Marie's Luncheonette △
128 Fermin Brault △
128 Ernest Levesque
128 John Stawasz
128 Peter Kelly
128 Joseph St Pierre
132 Mrs Emily Fay △
132 Joseph Kielbasa △
132 Manuel Costa
132 Stanley Kubic △
132 William Woodhouse △
134 Raymond Langevin △ ⓪
134 General Auto Body △ ⓪
138 Jeremiah J Mullins △
143 Mrs Selfred Dupuis, variety ⓪
143 Al's Service Sta △
144 Polish-American Women's Citizens Club Inc
146 Pulaski Club Inc △
**— Holly crosses**
155 Philip DesRuisseau △
155 Thomas Iddon △
155 Charles Richards ⓪
156 Hector Tetreault, painter △
156 Mrs Rose Brozek
159 Roderique Labelle △
159 Noe Mandeville
159 Armond Morin △
160 Roland Drolet △ ⓪
160 Victor Drolet ⓪
162 Yvonne Perrault △
163 Mrs Rolande Payette △
164 Levesque's Market △
**164 Tollman crosses**
171 John Cournoyer △
171 Lemuel H Baggarley △
171 Arthur O Lestage
171 Alfred Paradis
171 Roger LeBlanc
174 Georgianna Buteau △
174 Sarah Briggs
174 Mrs Genevieve Lizotte △
176 Mrs Mary Metivier
176 Leo Herbert
176 Mrs Ona Dextradeur △
177 Arcade Maher △ ⓪
178 Romeo Poirier △
178 William S Bombardier
178 Albert Mathieu
179 Floretta Beaulieu △
179 Albert Forgue △
180 Mrs Mary R Paradis
180 Henry E Lague △
180 Edgar Fortier △
181 Edmund Letendre △
181 Mrs Rose McLean △
183 Albert L Paradis △
185 Edward M Boucher
185 Adam Hairo △
185 Emilia Gaboriault
185 Joseph Gagnon △
185 Hubert Kidd △
185 Melvin A Longtin
185 Mrs Zena Dawe
185 Gil Motta △
**— Nye crosses**
189 Louis A Jette △
189 Armand O Marlow △
189 George Florent △
190 St Anthony's Parochial Sch △
193 William Beauregard △
193 Alphonse St Amand
193 Roland Labrecque △
193 Mrs Mary Gagnon ⓪
195 Dorilda Schirmer △
197 Arthur Sasseville △
197 Joseph P Arsenault △
199 Albert G Hamel, phys △
199 Mrs Rose Bouchard △
**— Bullard crosses**
201 Armand's Variety △
201 Armand Bergeron
203 Mrs Rosanna Boucher
203 Emile J Trahan
203 Alfred Judd △
204 Janson's Pharmacy △
206 Raymond Janson △ ⓪
206 Edward J Borecki △
207 Frederick B Souza, Jr
207 Victoria Perras
207 Wilfred Racine
207 Fred Perry △
207 Harry Lussier
207 Arthur C Goulet △ ⓪
208 Mrs Maria Ponte △
209 Omer J Heon
209 Alfred H Vornet
209 Ovide O Gaboriault △
210 William Carroll △ ⓪
210 William Carroll, real estate
211 Ernest W Bouchard △ ⓪
211½ George Parent
212 Mrs Alice Waring △
213 Mrs Elizabeth Gaudette ⓪
213 Sidney Moldin, phys △
**— Deane crosses**
219 Eudore W Gaudette △ ⓪
219½ Leonard Lawrence
219½ Roger McCorkill
219½ Regina Forand
219½ Arthur Dechenes △
219½ Edmund Lapointe
220 Eugene Marchesseault ⓪
220 Frank Dabrowski
220 Arthur Janson
220 Maurice P Normand
220 Manuel Garcia △
220 Ephemios Leakopoulos
222 Leo Houle
223 Antone J Boudreau △
224 George T Girard △
225 Augustin H Fredette
226 Apolonia Swiszcz
226 John S Henderson
226 Roland Verrier △
227 Boulevard Bike Shop
229 Omer L Salvail △ ⓪
**231 Durant ct begins**
232 Boulevard Furniture Co △ ⓪
234 Pruneau Service Sta △
235 William Dube
235 Joseph F Cambra △
235 Romeo Fournier △
235 Raymond Boucher △
237 Eugene Soucy
237 Joseph Langevin △
237 Albert H Martel
237 Camille Rousseau △
237 Walter Gierlasinski
237 New Cuttyhunk Restaurant
237 Vacant
239 Bruno Charbonneau, grocer △ ⓪
**— Coffin av crosses**
241 Dagesse Beauty Shop △
241 Westwater's Barber Shop
243 Mrs Emma Dagesse △ ⓪
243 Gerard L Dagesse
243 Albert Masse
243 Normand Manny
243 Norman Lajoie △
247 Hector M Langlois
247 Roland A Roy △
247 Mrs Salome Bissonette, dressmaker
248 Herve Benjamin ⓪
248 Mrs Clara Leblanc
248 William J Jasinski
248 Thomas Tounley
248 Alice Loranger
248 Donat L Duquay
249 H V Sowle, florist △ ⓪
249 Doris A Sowle △
250 Mabel A Beauparlant
250 Hugh A Gendron ⓪
250 William J Blackburn, Jr △
250 Joseph Deschaine
251 Edward Linkletter △
251 George Chabotte △
251 Mrs Agnes M Richard △
259 Rose Maranda
259 William Sullivan △
259 Azarie Bolduc △
260 Phil's Variety
**— Phillips av crosses**
267 Louis P Prefontaine △
269 Mrs Nathalie Belliveau △
269 George Grasselar
271 Pierre M Gentilhomme △ ⓪
271 Joseph S Morin, barber shop
273 Mary Teixeira
273 Edward Loranger △
273 Vacant
273 Wilfred Boulanger △
273 Alfred Rousseau
275 Clifford Leach △
275 Simon Comeau △

# JOHN J. GOBELL CO.

**SOAPS, POWDERS, CHEMICALS, DISINFECTANTS, PAINTS, FERTILIZERS, WIPERS, ROOF COATING, PLASTIC CEMENT, WYANDOTTE PRDUCTS**

**Dial 2-5175** **350 SO. SECOND STREET**


**Ashley blvd (continued)**
277 Desmond W Tripp △
— **Collette crosses**
280 Thomas J Meushaw
280 Kingsland E Johnson, phys
281 Joseph P Jussaume
282 Joseph I Boucher △
283 Joseph S Morin
285 Henry Brunette
285 Arthur E Ducharme
285 Hubert McNicholls ⓪
286 Ernest J Anderton
286 Adelard Olivier △
286 John P Santos
287 John Yotides
287 George Chagaruly △ ⓪
287 Nicholas Nanopoulas
289 Alfred Berube
289 Alfred J Drouin △
289 Oliva J Metthe △
291 Oliva J Metthe, grocer △
Building under const
— **Davis crosses**
300 St Kilian's R C Church
306 Rev Thomas F McNault △
3 Vacant stores
307 Albert J Hall △ ⓪
— **Earl crosses**
311 Mary L Finnell △ ⓪
318 Frederick Aspden
318 Myles Tillotson
318 Richard H Warburton △
319 Thomas Fahey, grocer △
322 Leroy Faltus
322 Joe Greenhalgh △ ⓪
— **Hathaway crosses**
326 Rudy's Variety
326 Robert B Sabins △
328 Laurent L Caron △
328 Rudolph Hamel △
328 Camille Methot
332 Harold Ferdinand △
332 Elisee Cote
332 Mrs Elizabeth Baker △
333 Henry Quintin △ ⓪
333 John Pietrowski △
333 Eddie A Moquin
334 Arthur Indion △
334 Adelard Houde △
334 Josephat Lavallee
335 Azilda Arsenault
335 Arthur C Galipeau △
335 Edmund St Aubin
336 Urgele Rainville △ ⓪
338 Hormidas Davignon, Jr △
340 Octave Duhamel △
340 Mrs Josephine B Martin △
340 Ovila Martin
341 Lorenzo I Desruisseau △
341 Ernest Gauthier
341 Douglas Wiles △
342 Paul Cornoyer △
342 Anthony LeBlanc
342 John R Stephenson
— **Tinkham crosses**
343 John A Turner △
343 Paul Medeiros
343 Mrs Margaret A Turner ⓪
344 Henry's Store △
344 Mrs Matilda LeBeau △
344 Henry J Magnant △ ⓪
347 Walter Deptula, Jr
347 Joseph T Paton △
347 Victor J Bourgeois
350 Louis Bastarache
350 Wilfred J Parent △
350 Charles W White
350 Mrs Emily Ward △
351 David Costa, Jr, dentist
352 Jean L Granger △
354 Manuel Amaral
354 Adrien Bourcier
354 David M Rego △
356 Dolor G Levesque △
356 Benjamin Higginson △
356 Mrs Alice Tillotson
357 Napoleon Boulay △
357 Joseph P Soares, Jr △
357 Ephram Parent, Jr △
357 Mary C Figueira
358 Armand J Jussaume △
359 Henry Blanchard
359 Joseph L Lemoine △
359 Norman St Charles △
360 Mrs Laurine P Farady
360 Joseph A Gautreau △
360 Albert J Lambert
360 Frank P H Silva △
361 Jerry's Market △
362 Louis Poulette, cont △ ⓪
— **Nash rd crosses**
364 Catterall's Cake Shop
366 Parent's Variety
369 Daniel K Valentine △
370 Raymond Vigeant △
370 Raymond L Carmier △
370 Raymond A Boyer △
371 John A Valentine △ ⓪
373 Vacant
373 Mrs Mary E Green △
373 Hermengel Medeiros
374 Henry A Bartkiewicz
377 Gladys Jwaszho
377 Mrs Ann Thompson
377 Emeric Neubauer
377 Joseph Fernandes △
377 Edna Caisse
377 Mrs Leah Cawley
— **Whitman crosses**
385 Wesley Methodist Church
387 Norman Brolt
387 Bernard Semi
387 Vacant
387 Ernest A Eltis
387 John J Correia
390 John Thomas △
390 Mrs Lurentine Cote ⓪
390 Rodolphe B Cote
391 Napoleon Benoit ⓪
391 James Shuttleworth △
391 Joseph A Cassey △
391 Joseph L Duval
391 Fred C Burgess
392 Albert Brewer
392 Mary L Bartholomew
392 Armand Pelletier △
392 Joseph Kulas △
392 Abilio S Condez △
391 Alvaro Jardin △
392 Magic Mirror Beauty Salon △
393 Normand's Variety △
395 Mrs Georgianna Suprenant
395 Omer Lamoureux
395 Roger Fouquette
395 Donat F Lizotte
397 Mrs Albertine Fouquette △
— **Eugenia crosses**
400 Henry Brouillette, grocer △
400 Henry Brouillette △ ⓪
401 William Broughton △
401 Octave Gagne
401 Stanislaw Piwowarczyk △
401 Raymond L Trahan △
401 Thaddeus Stec
401 Raymond E Beaulieu
410 Homer E Branchaud ⓪
410 Alderic J Landry △
410 John B Bastarache
413 Boulevard Service Station △
414 Boulevard Market △
— **Belleville rd crosses**
415 Florence A Dyer △ ⓪
415 Antone G Silva △
419 Walter H Doe
419 Leo A Berube △
419 James W Shelford
419 Roland Therrien △
423 Wilfred Lacroix △
423 Frank Medeiros
423 Mrs Irene M Nadeau △
424 David D Cryer △
424 Louis Gauvin △
424 Joseph Reynolds
428 Carroll's Service Station △ ⓪
— **Glennon crosses**
**440 Bates ends**
441 Abraham Lincoln Sch 356
452 Willow Tree Farm, ice cream △
450 Shell Super Service Station △
— **Query crosses**
458 Nicholas Ruggeri, phys
458 Nicholas Ruggeri △ ⓪
462 Joaquim Gonsalves
463 Mrs Robia Lachapelle △
464 Mrs Martha K Coyle △
464 Wilfred Soucy △
465 Alderic Jussaume △ ⓪
465 Ferdinand Guimond △
— **Central av crosses**
469 Vacant
469 Vacant
469 Louis Hammond, fish
470 Adrien Rouillier △
470 Mrs Katherine Schick △ ⓪
471 Ashley Blvd Shoe Repair
472 Schick Sons Funeral Home △
472 William A Paquette Funeral Home
472 William A Paquette, funeral director
473 Robert's Market △
474 Arthur Gauthier
474 Manuel Rodrigues
474 Herbert F Clark △
475 Mrs Elise Belanger △
477 Mrs Julianna Ambra △
478 Adelard Gingras
478 Adolphis R Mailhot ⓪
478 Joseph P Silva △
479 Chevalier's Dry Goods △
481 Little Brown Jug, tavern △
480 Wilfred J Pothier △
482 Adrian Lemire △ ⓪
483 Gladys Beauty Salon △
484 Mrs Blanche Branchaud △
485 Philip J LaFlame, druggist △
— **Shaw crosses**
486 Philip J LaFlame △ ⓪
488 Joseph Armaral
489 Philip H Brodeur & Son Inc, auto accessories △
490 Antone Mello △
492 Boulevard Supply Co, plumbing and heating supplies
494 Milton C Vincent △
405 Bochman Oil Co △
500 Phil's Auto Electric Service △ ⓪
— **Clifford crosses**
505 Alfred Denault △ ⓪
506 Dora Babineau
506 Henry O Picard △
506 Edward J Barrett
506 Arthur O Gregoire
506 Allan J Dugdale △
506 Maurice Gawin △
507 Fiore A Tavano △
507 Bernard P Tavano △
510 James Mulvey △
510 John P Szczur ⓪
510 Everett Wilson
511 William A Krause
511 Mrs Lillian Joseph △
511 Ernest Delacy
511 Frank Kutis
513 Alphonse Dufresne △ ⓪
513 Mrs Eliza L'Abbe
514 Paul L Blaise
514 Manuel V Ambrosio △ ⓪
514 Joseph A Papin
515 Alphonse Dufresne, barber
— **Princeton crosses**
519 Peter Melanson, conf △
521 Donat Gauthier △
521 Emile Simard
521 Gerard H Goguen △
521 John Wegsaheider △
521 Albert J Long △
521 Arthur P Lauzier △
522 Arch B Wilding
522 Mrs Carmelia Marcotte △ ⓪
522 Walter Marcotte

ANDREWS & PIERCE INC.
TRUCKING AND MOTOR TRANSPORTATION
Daily Service Between Boston, New Bedford, Fall River, Providence
HOME OFFICE 506 MIDDLE ST., NEW BEDFORD—Tel. 8-5805, Office 4-4714
Providence,189 Charles St., Tel. Dexter 4716—S. Boston, 56 Medway St., Tels. 4370, 4371

**Ashley blvd (continued)**
522 Hervy Babineau
522 Leo Fortier
525 Henri LeFrance △
527 Maurice Charette △ ⓪
535 Lemire's Market △
**— Irvington crosses**
539 Joseph Woodward △ ⓪
553 Harold Roscow △
555 Leo N Payette △
561 Laurent E Robert △ ⓪
569 Mrs Miriam Lilly △ ⓪
581 George R Dufault △
583 Antone Ventura △
583 Elias Kleger △
**623 Carlisle begins**
625 Charles S Ashley School
**— Brooklawn Park**
**658 Brooklawn ends**
**659 Brooklawn av begins**
662 John Walmsley △
662 Fred Nelson △ ⓪
677 Antoni Ferreira △ ⓑ
679 Antone Pimental
681 Mrs Alice Bourassa △
683 Albert Delisle ⓪
685 Alphrie Lague △
697 Jenney Service Station △
**— Wood crosses**
700 Brothers Auto Service △ ⓪
719 Frances E Gibbs △
721 James A Morrison △ ⓪
721 Morrison Machine Shop △
**722 Hersom ends**
724 Charon's Super Service Gas Station
724 P Donald Charon
736 Ricky's Home Made Ice Cream △
739 Woodward's Garage △
741 Nicktoff Charles C, elec cont
776 Manuel Sarrao
**— Park av crosses**
**— Daniel crosses**
788 Boulevard Tire & Battery Service △ ⓪
N B F D Sta No 9
**— Tarkiln Hill rd crosses**
807 Travelers Service Station △ ⓪
811 Bendix Body & Fender Shop △
812 Ponte's Service Station
**828 Illinois ends right**
833 Wilson T Smith, monuments
**854 Ohio ends right**
865 Thurston F B Nursery △
865 Franklin B Thurston △
**— Brockton begins left**
**878 Jarry ends right**
**— Maryland crosses**
**— Appleton crosses**
**— Oregon crosses**
945 Vacant
955 Albert Rzeznickiewicz ⓪
**— Florida crosses**
**— York crosses**
**— Roland crosses**
1011 Mathias Sadowski △ ⓪
1025 Charles Boraski ⓪
**— Menton crosses**
1055 Pine Grove Cemetery
1210 Mrs Alphonsine Duteau △ ⓪
**1210 Dewey crosses**
**— Dutton crosses**
1246 Boulevard Fruit & Produce
1269 Eliange Provencal △ ⓪
**— Chaffee crosses**
1288 Boulevard Auto Sales Co
**— Tacoma crosses**
1335 Bayleis Fruit Market
1336 Charles Esso Service Sta
**— Victoria crosses**
1341 Elmer Grundy △ ⓪
1345 John A French △ ⓪
**— Joyce crosses**
1373 Leonard A Langlois △ ⓪
**— Kingcroft crosses**
1389 Edward A Provencal
**— Kusciuszko sq crosses**

**ASHLEY STREET. J-6**
**From 42 Cove west to 109 David**
**Ward 6**
Even left
7 Mrs Emily Santos △
7 Vincent Kania △
7 Charles Casimiro △
10 Manuel Santos ⓪
11 Leon E Violette
11 Mrs Eva I Angers
11 Mrs Mary E Wood △
12 Mrs Rosalina P Furtado △
12 Mrs Mary Sylvia △
12 Mrs Mary Perry ⓪
13 Mrs Alice Connulty ⓪
14 Leonard Almeida
14 Manuel Medeiros
14 Joseph R Oliveria
15 Manuel B Mello △ ⓪
15 Manuel B Mello, gen trucking
15 Alfred C Rego
15 Joseph Rego
16 Edward Frazer
16 Emidio Pinto △
16 Mrs Mary Roderick △
17 Manuel Gonsalves ⓪
17 Walter A Monize
17 Manuel C Prenda
18 Onesiphore Blanchard
18 Raymond Rheaume △
18 Mrs Julia Valois △ ⓪
19 Joseph Niemec △ ⓪
19 John P Amaral △
19 Hector C Pedro △
19 Eugene Wajda △
20 Wilfred J Beaulieu △
20 Frank Ramos △
20 John Ramshead, Jr
20 Frank Freistae △
21 Stanley Widuch △
21 Mrs Mary Linkiewicz
21 Leonard Bithell
21 Mrs Julia Tobojka △ ⓪
21 Mrs Antonina Ulewicz
22 Diogene Plouffe △
22 Antone Freitas △
22 John Santos △
23 Robert B Gillespie △
23 Mrs Stephanie Borges
23 August Carvalho
23 Arthur Brissette
23 Vacant
24 Alexandrene Correia △
24 Richard A Myrick
24 William Hines
24 Stanley Gadomski △
24 Mrs Mary Costa
24 George L Silva, Jr
25 Mercer Alan B
25 Mrs Victoria Smietana
25 Vacant
25 Mrs Annie Szala △
25 Armand J Bouthillette △
25 Robert Johnson
26 Henry J Bourque △
26 Walter Zajac △
26 Joseph Kurkowski △
27 Mrs Marie Lamielle
27 Mrs Clerinda Serra
27 Roland Dubois △
27 Milton Francis △
28 Paul H Smith
28 Joseph Costa △
28 Frank Rodericks, Jr
29 Stanley Gula △ ⓪
29 Mrs Katherine Sosnowski
29 Mrs Elizabeth Perron
29 John E Pye
29 Mrs Jane Pierce △
30 David V Turgeon △
30 Adrien J Bourbeau △
30 Alfred Turgeon
31 George J Millette △
31 Mrs Sophie Ontrey △
31 Mrs Pauline M Picard △
31 Joseph S Soares
31 Arthur Noel
32 John M Pimental
32 Mrs Jeannette Dumas
32 John Szundler ⓪
**— Ruth crosses**
37 Alyre C Meunier △
37 Mrs Mary Bithell
37 John C DeMello △
38 Adelard W Langlois △
38 Joseph Lamontagne
38 Mrs Delia M Charette
38 Philip J Carignan △ ⓪
38 Mrs Alice C Legault △
38 Ralph Langlois
39 Stanislaw Wojtuszewski △ ⓪
39 Walter Sakwa △
40 John Telesmaniek
40 Christopher Edmundson, Jr
40 Mrs Agnes Ziemanski
40 Mrs Agnes Grzybala
40 Stanley Chodzik △
40 Andrew Cross
41 Mrs Minnie A LaChapell △
41 Herve Berard ⓪
42 Leo A Gagne △
42 Raymond Reinesche
42 Mrs Catherine Campbell
42 Thomas Cambra
42 Terrance J Rogers
42 Antone P Sylvia
43 Walter A Britton △ ⓪
43 Charles H Norton
45 Mrs Emma Coutu △
45 Joaquin J Nunes △ ⓪
46 Joseph A Carvalho
46 Frederick Holden
46 Stanley Klecha
46 Mrs Victoria Ziembik
46 Antone Pimental △
46 Walter Rokicki
47 Mrs Louise Tremblay
47 Mrs Alexina C Gachet
47 Gerard Faucher
47 David Hindle
47 Armand Caron △
49 Mrs Catherine Lees
49 Mrs Mary B Lees
49 Harold Higginbotham
49 Albert O Monty △
49 Frank Freitas △
49 Renee Jeanningras
50 Mrs Lucia Twarog ⓪
50 Mrs Mary Fafara
50 William B Bell △
50 Mrs Lucy Marrop △
50 John Vessella △
50 Harold S Gibson
51 Thomas Hindle ⓪
51 Thomas Mellor
51 Wallace R Chadwick △
52 Manuel Lucas △
52 Mrs Rose A Landroche
52 Ovide L Bousquet
52 Eugene Thiverge ⓪
52 Ellias Constantine △
53 Albert Boudreau △ ⓪
53 Gilbert G Barboza △
53 Joseph Olejarczyk
56 Leonard J Blanchard △
56 Leo P Cadieux
56 Mrs Sophie Gonzola
56 Austin C Pierce ⓪
56 Raymond F McGinnis △

**ASHLEY STREET S D. F-5**
**From opp 30 W Cove rd south**
**byd Rogers**
Odd right
3 Joseph Pacheco △ ⓪
5 Walter Barlow ⓪
6 Fred Clapp
6 Manuel Rogers, Jr △
8 Joseph B Mello △
8 Vacant
9 John Meredith △ ⓪
9 Peter Starvaggi △
10 Walter Britton, Jr △ ⓪
16 William Henderson △ ⓪

**HAWES ELECTRIC CO.** **Contractors Appliances**
592 PLEASANT ST. TEL. 8-5285
EVERYTHING ELECTRICAL

**Ashley (continued)**
11 Manuel Mello
11 Vacant
11 John C Mello △ ⓪
15 Roman L Meurin △ ⓪
12 Joseph Hamburges
12 James Correia ⓪
17 Mrs Sarah Rush ⓪
20 Manuel Ventura
20 Virginio Ventura ⓪
26 Mrs Vera Dora
26 Joseph Mello △ ⓪
21 Alfred Travers △ ⓪
21 Edmund M Simas
— **Rogers crosses**
23 Mrs Angelina Pinto
23 Joseph Carvalho △ ⓪
26 Joseph F Mello △
34 Adam T Tomasik △ ⓪
36 Antone Pacheco ⓪
49 Arthur Lewis ⓪
49 Antone Medeiros ⓪

**ATHOL STREET. H-15**
**From 117 Highland west to 160 Bullock. Ward 2**
**10 Richmond ends left**
11 W Edward Howarth △ ⓪
17 Charles H Weaver △ ⓪

**ATLANTIC STREET. G-10**
**From 468 Union south to 141 Maple. Wards 4, 5**
Even left
10 William H Allen △
10 Edward M Sanford △ ⓪
12 Albert Herstoff △ ⓪
16 Daniel A MacKinnon
16 Mabel M Gracie △
17 Antone P Arruda
17 Walter Giles △
17 Laura Sylvia
19 Walter E Gilholm △ ⓪
22 Harriet E Brownell △
22 Bertha J Brownell △
25 Edward J Foster △ ⓪
26 Manfred W Boman △
27 George M Viens
28 P Robert Boman △ ⓪
29 Obed N Swift, Jr △ ⓪
32 Edward Emmett △
32 Chauncey E Gifford
33 Luthan T Wilcox △
36 William J Riley △
36 Robert H Riley △ ⓪
37 Royal H Evans △ ⓪
41 Alma E Tripp △ ⓪
42 Mrs Susan A Cavanaugh △ ⓪
46 Mrs Elizabeth Airey △
46 Albert S Ramsden △ ⓪
47 Ernest R Rogers △ ⓪
47 Ernest R Rogers, printer
47 Romeo A LaRochelle △
— **Arnold crosses**
67 Walter E Greenwood
67 Charles Legros △
71 Mrs Helen A Kaharl △
71 Clarence M Campbell △
72 Joseph V Brady △
72 Ida B Hoye △ ⓪
75 Francis V Weaver
75 James E Drinkwater △
75½ Mrs Evelyn M Chartier △ ⓪
76 Mrs Sarah J Hall △
76 Mrs Nellie I Tripp △
78 Arthur F Walsh △ ⓪
82 Frank W Mahon △
82 Mrs Mary Mahon ⓪
83 Robert T Borden △
83 Mrs Annie L Rice △ ⓪
84 Mrs Isabelle M Doran △ ⓪
86 Rev William H L West △
87 William H Clark ⓪
90 Frederick Ruhroth △
91 Ernest W Furnans △ ⓪
93 Victor Kiarsis △
96 Ernest E Pettingill △ ⓪
— **Maple crosses**

**AUBURN STREET. F-13**
**From east of Hathaway blvd west to 1093 Rockdale av. Ward 3**
— **Hathaway blvd crosses**
— **Summit crosses**

**AUSTIN COURT. H-14**
**From 38 Austin south to 31 Hazard. Ward 3**
Odd right
1 Mrs Mary Anness
1 Frederick Longevin
1 Mrs Annie Sunderland
2 Sara A O'Connor
3 Norman F Lucas
3 Desire Huard
3 William J Mitchell
4 Peter J Pimental
5 Thomas Langford △
5 Mrs Mary Leonard △
5 Joseph D St Jean
6 Harry Gould △
7 Frank DeVito △
7 Thomas R Green
7 Fred Buckley
8 Mary A Bradley
9 Mrs Mary Riendeau △
9 Rena R Adams
9 Albert P Finch
10 Peter Stawasz
11 Frederick D Westgage
11 John Mastalekez
13 Mrs Gertrude M Wood
13 Ernest P McKay △
14 Edmond Gould △
15 Mrs Josephine L'Heureux
15 Herbert L Heath
15 Frank Dibertolo
16 Elizabeth B Lafreniere △
17 Mrs Tekla Smola
17 Raymond Brunette
18 Thomas Sarkes
19 Charles J Lord
19 Mrs Rose S Joseph
20 Anthony S Paulino
— **Hazard crosses**

**AUSTIN STREET. H-14**
**From 1749 Purchase to Oak Grove Cemetery. Wards 2, 3**
Odd right
3 Warren J Adesso △
5 Gerard Poitras
6 Earl F Sadler △
8 Joseph F Sylvia △ ⓪
9 Louis G Oste △ ⓪
13 Luiz Antunes
17 George R Dube △
19 Mrs Emma A Verville △ ⓪
19 George Manny △
— **Pleasant crosses**
23 Fred Saleed △
25 Mrs Irene N Castaldo △
25 Joseph A Ciacci △
27 Henry Desjeunds
31 Catherine Fornaciari △ ⓪
35 Charles Almeida
**38 Austin ct begins left**
39 William Holt
41 Rico Branchini ⓪
45 Mrs Julia B Frezza
49 Henry Deslauriers △ ⓪
— **State crosses**
51 Gerard J Verville
51 E Leclair Movers
55 Mrs Irene Roderick
59 Katherine Bourbeau △
**62 Hazard ct begins left**
63 William Bourbeau
65 Aime P Ouellette △
67 Mrs Lillian Souza △
67 Thomas S Moore
69 Leo A Vanasse △ ⓪
75 Vanasse Variety △
— **County crosses**
81 Mrs Emile LaFrance △ ⓪
81 Albertine Berube △
81 Fortin Grocery △
85 Edward J Duff, Jr
85 Edward J Armstrong
85 rear Mrs Mary L Riendeau
85 rear Mrs Mary Thomas
88 William M Pimpao
88 Arthur F Durant
88 Thomas Caucci
89 Romeo Davignon
89 Manuel J D'Oliveira △
89 Mrs Mary Simmons △
89 Anthony Chestnut △
89 John Alves
89 Bernard J Hackett
89 Francis J Martin △
90 Winifred M Grogan
90 Mrs Agnes Ward
90 William A Bolton
**89 Linden ct ends right**
97 Mrs Emma England △
97 David Partridge ⓪
98 Silva Audette △
98 Roland A Meunier
98 Louise M Breault
101 Anna M Gauthier △
101 Carleton Paine, Jr ⓪
101 Nannie Ridgway △
103 Celia Burke
103 Sara Cloutier ⓪
103 Napolean Cloutier
104 Luciano Santangelo △
104 Augusto Furlani △
108 Mrs Theresa Regis ⓪
108 Peter E Regis △
108 Manuel Regis △
109 Eugene Charbonneau △ ⓪
109 Joseph H Montembault
109 Joseph C Viens
113 Mrs Georgianna Rebello △
113 Oliver Chainey ⓪
113 Aldege J Hebert
116 Thomas Haddock △
116 William G Herzog △ ⓪
117 Michael D Allen △ ⓪
117 Mrs Kathleen Gadomski △
117 Edward M Allen
121 Robert G Gilmore
121 Kenneth Gilmore
121 Mrs Violette H Gilmore △
129 Walter R Banks △
129 Joseph Roberts
— **Summer crosses**
157 Mrs Mary A Phelan △ ⓪
165 P O Garage △
— **Cottage crosses**
179 Mrs Berthe Fonteyne △
179 Ozorio S Perry
180 Mrs Marion Dufour
180 V Robert Hebert
180 Edgar W Smith
183 Roland A Pothier △ ⓪
183 Mrs Josephine Pothier
184 John J Coughlin
184 Fred Johnson
184 William J Mendoza △
187 George A Lavoie △
187 Manuel Simmons △
188 Mrs Rachel J Harkins
188 Arthur Nutter ⓪
193 Vacant
193 Wilfred G Messier, Jr △ ⓪
**193 Glover begins**
194 John J Flanagan, whol conf △ ⓪
198 John J McDonnell △ ⓪
198 Edward C Hevey
199 G A & P Tea Co The, grocers
201 Ernest Lavoie
201 Clifford F Haskell
201 Mrs Mary Sylvia
203 Roland St Jacques △
204 Vacant
205 Joseph Ogden ⓪
205 Mrs Margaret Ellis
206 Roland N Charest

New Furs of Every Description made to your order

FUR HOUSE OF SIDNEY
FUR SPECIALISTS SINCE 1914
252 UNION ST. TEL. 2-7392

The Only Exclusive Fur Shop that has Scientific Cold Storage on Premises

**Austin (continued)**
210 George H Wood △
210 Arthur O Law △
213 John Joseph Marshall △
213 Daniel F Flanagan △ ⓪
— **Cedar crosses**
234 J Alfred Deschenes △
234 Michael J Harrington △ ⓪
235 William H Whalley
237 Edward Raymond △
238 Fortunat Gosselin, barber
239 Mrs Emily Maynard △ ⓪
241 Jose F Mota △
242 John T Silva ⓪
242 Mrs Olive Fisher △
246 Juvenal Aguiar △ ⓪
246 Norman Borden △
247 Mrs Genoveffa Iacoponi
247 John Depasquali
249 Aime A Lajoie △ ⓪
250 Mrs Emma T Johnson △
250 Edward Devlin
254 Peter J Hodgins
254 Walter C Fichtenmayer △
255 Ernest C B Vaughan △
255 Carlton H Borden △
257 Maria D Souza, variety
257 Maria D Souza △ ⓪
258 Mrs Evelyn Bisaillon
260 Augustine P Souza
— **Richmond crosses**
267 William Taber △
267 Raymond Sykes
270 Jeremiah Donovan △ ⓪
270 Phillip Chainey
271 Henry Valliere △ ⓪
271 Henry Valliere, cont △
278 Monroe L Stewart △ ⓪
— **Bullock crosses**
280 John Foley △ ⓪
282 Chester Kawa △ ⓪
284 George A Davidson
292 rear Frank Bures △ ⓪
293 James Wood
293 Mrs Jennie A Mackay △
294 Dennis W Lawrence △
296 Joseph Bures
297 William J Cole
297 Ella M Kelley △ ⓪
303 Robert A Brazeil △ ⓪
303 Stanley St Pierre
305 Vacant
305 Charles H Smith △
306 Hugh J Finnerty △ ⓪
307 Mrs Helen E Rogers
307 Manuel F Louro △
309 Edwin F Murphy △ ⓪
313 Edmund C Smith △
313 Francis B Tavares △ ⓪
— **Shawmut av crosses**
322 Frank V Macedo ⓪
325 Thomas Dury
325 Manuel P Mello △
328 Mrs Yara Pelletier △ ⓪
340 Arthur Mello △
340 George Robidoux △
340 Joseph S Sylvia, Jr
— **Caroline crosses**

**AVERY STREET. I-25**
**From end Wildwood rd west to 1170 Church. Ward**
— **Ames begins right**

**AVON STREET. F-6**
**From 113 Rockdale av southerly to 231 Frank at Dartmouth line. Ward 6**
Odd left
15 Antonio Lobato ⓪
15 Richard W Hodge
11 Mitchell Thomas △ ⓪

**AYER STREET. F-13**
**From Wilson north to Hathaway rd. Ward 2**
— **Pitman crosses**
— **Upton crosses**

**BABBITT STREET**
**From 281 Dartmouth to Rural cemetery. Ward 6**
Odd right
7 Victor Lewis ⓪
11 Joseph Carreiro △ ⓪
12 Annibal Cabral
12 Theodore Borges △
12 Daniel Viveiros △
18 Ezequiel Medeiros ⓪
21 Mrs Perpetua Sylvia △ ⓪
22 Joseph Hendricks ⓪
22 Charles Vieira △
25 Manuel Cunha △
25 Antone Mattos
25 Mrs Mary M Santos
26 Mrs Antonia M Page △
26 Timothy E Downey
31 Alexander A Sylvia ⓪
31 Charles Sylvia △
33 John J Frasier
33 Alfred A Dias
33 Joseph M Williams ⓪
43 Vacant
44 Vacant
45 Ceasar Fernandes
45 Mrs Olivia Medeiros △ ⓪
46 Mrs Laura Allison △ ⓪
46 Herve Vandal △
47 Manuel King ⓪
47 Mrs Joanna Sylvia
48 Mrs Frances Sylvia △ ⓪
48 J Andre Deschenes △
Bldg under const
51 Mrs Flora Madruga △
51 Sarah Neves △ ⓪
55 Joseph Francis, Jr ⓪
55 Alfred M Souza △
55 John P Aguiar △
56 Charles A Gonsalves
56 Frank A Gonsalves △ ⓪
56 Gilbert M Perry
60 John O Williams △ ⓪
— **Field crosses**

**BALL STREET**
**From 991 Homestead to Westland north. Ward 1**
Even right
10 Rodolphe G Blanchette △ ⓪
10 Arthur C Spencer △
11 Joseph Lavimoniere
14 William Astley, Jr △ ⓪
14 Russell R Avellar
15 Leo A J Dalbec △ ⓪
17 Edward W Benjamin, Jr △ ⓪
20 Harrie E Hill △
22 Joseph A Poitras ⓪
**20 Darling ends right**
— **Ludlow crosses**
— **Pontiac crosses**

**BANK STREET. E-7**
**From 246 Rockdale av to 132 Matthew**
Odd left
14 Augustus M Ponte ⓪
14 Joseph J Monteiro △
18 John Pimental △ ⓪
18 Albert M Ponte
28 Antone M Amaral △ ⓪
29 Francelina Borges ⓪
29 Mrs Helen Lewis
29 Mrs Mary B Lewis △
34 Robert A Wilkinson, Jr △ ⓪
42 Mrs Mary Rapoza ⓪
42 Mrs Mary Rodrigues △
45 Peter Ricardo △ ⓪
57 Bernard J Flynn △ ⓪
52 John Rodriques △ ⓪
55 Henry Correia ⓪

**BANNISTER STREET. I-15**
**From 57 Peckham north to 520 Coggeshall. Ward 2**
Even right
3 Owen Wood
3 Milton L Morse △
3 Byron Hooper △
7 Charles W Sykes △
7 Frank Mulligan △
7 Russell A Haskell △
11 Joseph Lapienski
13 Richard Lapienski △ ⓪
14 Mrs Jennie M Baron △
14 Hyman Stone △ ⓪
14 Mrs Blanche Depiro △
15 Michael Kozacko △
17 Manuel M Pimental △ ⓪
18 Mrs Mary E Donahue
18 Mrs Elizabeth Levine ⓪
18 Walter Burke △
18 William McLaughlin
19 Mrs Rose Brown △
19 Mrs Catherine Piekielniak △
19 Mitchell Koczera
23 Maryjan Kowalczyk
23 Edward W Kowalczyk
23 Mrs Goldie Zeman △

**BARKER LANE. H-10**
**From 344 Acushnet av east to 11 N Second. Ward 4**

**BARNARD STREET. J-26**
**From 3055 Acushnet av to north of Sheffield. Ward 1**
— **Sheffield crosses**

**BARNUM STREET. K-24**
**From 2710 Acushnet av easterly. Ward 1**
— **Morris crosses**

**BARRETT STREET. H-17**
**From Purchase av westerly. Ward 1**

**BARRY STREET. F-19**
**From McNamee north to Cox. Ward 1**
— **Connelly begins right**
— **Murphy begins right**
— **Downey begins right**
— **Haskell begins right**

**BARTLETT LANE. E-13**
**From 1055 Rockdale av westerly Ward 2**

**BARTLETT STREET. K-23**
**From Westland north to McGee and from Randolf north to Ward 1**
— **Norwood ends left**
— **Monmouth ends left**
— **Talland ends left**
— **Stratford ends left**
— **Elliot crosses**
— **Bristol ends left**

**BATES STREET. J-8**
**From end Healy west to 440 Ashley blvd. Ward 1**
Odd right
**58 Healy ends left**
— **Conduit begins right**
71 Albert Morris △
71 Gabriel J Souza △
71 Grecinda Cruz △
73 Walter H Brown
73 Edward E Morris △
**82 Merrill ends left**
84 Coderre & Sons, garage △
99 Germano Monteiro
99 James Wahnon △
99 Joseph R Lima △
103 Charles Alfiero △
103 Neil J Chirico △
105 Joseph Barboza △
105 Joseph Cunha △
105 Mrs Mary B Valerio △ ⓪
107 Hilaire Pepin △ ⓪
**112 Ernest ends left**
112 Mrs Maria Camara △
112 John A Souza △

KEITH ICE CREAM CO., INC.
Famous for Quality—At Your Local Dealer
Plant STATE RD. NO. DARTMOUTH Tel. New Bedford 2-9634

**Bates (continued)**
112 Rudolpho S Freitas △
113 Edward Babineau
113 Mrs Catherine Murdock
113 John H Quinnin △
117 Joseph P Rezendes △ ⓪
117 Manuel R Silva △
117 Joseph Amaral
118 Joseph Texeira △ ⓪
118 Joseph P Cordeiro
118 Manuel Gouveia
121 Manuel J Rego △
121 Manuel Furtado △
121 Frank Soares ⓪
125 Hugh Green △
125 Dinez R Pimental △
125 Manuel R Andre, Jr
125 John Almeida, Jr
125 Mrs Rose Silva △
127 House under const
129 Frank Collard △
129 Mrs Mary Haznar ⓪
129 Wladyslaw Suronzenski
129 Edward Wolnar △
133 Joseph Winiarski △ ⓪
133 Andrew Bielawa △
133 Albert Wilusz
House under const
137 Mariano Moniz △
137 Francisco Soares △
139 Horace Roman ⓪
145 Manuel C Rocha △
147 Pierre A Leduc △ ⓪
147 Antone P Costa △
151 Manuel Barboza
151 Henry A Paradis, Jr △
153 Adelard J Boudreau △
157 Albert Bourgeois △ ⓪
158 Louis C Chevalier △
158 Antone Oliveira △
158 Virgil Oliveira
161 Mary Anna Simoes △
161 Raymond Ryan △
161 James Brizida △
162 Herve A Deslauriers
162 Amaro Carreiro
162 Albert D Medeiros △
165 Clovis Melanson
165 Manuel Flora △ ⓪
165 Leo Landry △
166 Louis Souza △
166 Procapio Borges △
166 Joseph E Brule △
172 Romeo Poirier
172 Ovila Nadeau △
172 Roland G Hyham △
172 Renel Prudhomme △
172 Adelard J Doyon
172 Armand E Lauzon
— **Acushnet av crosses**
189 Norman W Warburton △
189 Norman W Warburton, phys △ ⓪
195 Alfred J Nolan △ ⓪
195 Arsene E Jabotte
195 Maurice Favreau
196 Americo P Azevedo △ ⓪
196 Larry's Bates St Garage △
199 Israel Wiegenfeld △
199 Vacant
201 Mrs Melvina Roy △ ⓪
203 Harry Shaw △
211 Theophille Lafleur △ ⓪
213 Mrs Matilda Soforenko
213 Paul Coderre
214 Aldege Desrosiers ⓪
217 William Winstanley △
217 Henry A Magnant △
217 Vacant
218 Benjamin Lamore
218 Joseph M Costa
220 John Viera △
222 Arthur T Frechette △
225 Walter Wieczorek
225 Walter Stupalski △ ⓪
225 Henry F Gorecki
226 Eugene Frias △
226 Angelo M Pacheco △ ⓪
230 Alfred Chabotte △ ⓪
232 Joseph P Caron △
233 Ernest V Carrier
233 Joseph A Goyette
234 George E Persin ⓪
236 Raymond G Maranda △
237 Jacintho Couto △ ⓪
237 Victor Depault △
240 Joseph H Dion △
242 Vacant
— **Arlington crosses**
256 Edward Collette △ ⓪
257 Manuel A Paiva △ ⓪
258 Joseph Rodrigues △
259 Joseph M Resendes, Jr
261 John J DeCicco
262 Vacant
262 Antonio F Gomes △ ⓪
263 Alfred Samoisette △
264 Henry F Gomes
266 George Bastarachs △
267 Antone R Coelho △
268 John Morey △
269 Frederick Rodrigues △
270 Joaquim B Braco
272 Joseph V Ponte
273 Arthur P Duclos
273 Mrs Mary Jackson △
274 Jesse C Tripp
275 Mrs Leontine Michaud
275 Lucien Michaud △
276 Mary Coates △ ⓪
278 Ralph R Poulin △
279 George J Durant △
280 Mrs Eva D Dumas △ ⓪
281 Alphonse Rousseau △ ⓪

**BATTERY SQUARE. D-12**
**Jct Kempton, North and Watson. Wards 3, 4**

**BAY STREET. G-9**
**From 21 Dartmouth west to 32 Columbia. Ward 5**
Odd right
1 James Sequeira △
3 Mrs Arthemisia Pereira △
3 Joseph Motta △
5 Robert M Gunderson △ ⓪
9 William Almond, Jr △ ⓪
9 Joseph Furtado △
10 Joseph P Worden △ ⓪
13 Daniel T Longden △
13 Manuel Viera △ ⓪
14 Mrs Minnie Stitt △ ⓪
17 Thomas Sydney Fay △ ⓪
17 Manuel F Botelho △
20 Carrie N Ellis △ ⓪
21 Donald L Fay ⓪
22 John M Perry △ ⓪
23 Kempton S Howland △
— **Cottage crosses**
35 George V Pimental
37 Antone J Andrade △ ⓪
38 Alton W Chase △ ⓪
38 Henry Smalley
39 Mrs Melissa Teachman
39 Herbert Anderton △
42 Thomas H Hartigan △ ⓪
43 Joseph B Andrade △ ⓪
45 William Jackson △ ⓪
46 Mrs Margaret E Cairns △ ⓪
— **Borden crosses**
57 John Amaral
57 Lucy S Pereira △ ⓪
60 Gilbert B Leal △ ⓪
61 Camilo Costa △ ⓪
61 Mrs Mary Gracia △
61 Samuel Grundy
63 Mrs Annie J Clarke △ ⓪
63 Mrs Annabelle Gay
64 Joseph M Barboza, Jr △ ⓪
— **Ward crosses**
69 Mrs Sarah C Woodhouse △ ⓪
74 James J A Cummings △ ⓪
75 Clarence W Chase ⓪
76 Chesley W Murphy △ ⓪
79 William W Freitas △
80 Joseph M Muscarella △ ⓪
81 Manuel M Tavares △ ⓪
81 Benjamin Krick △
82 Antonio B Silveira △ ⓪
85 Mrs Catherine T Mahoney △ ⓪
85 Jennie Cummings △
85 John F Mulroy, Jr △
86 Mrs Ida C Carver
— **Columbia crosses**

**BAY VIEW STREET**
**From Point to 680 West Rodney French blvd**
185 Raymond Smith △ ⓪
189 Albert Riendeau △ ⓪
193 Alton D Wilcox △ ⓪
193 Philomena Perry △ ⓪

**BAY VILLAGE. I-9**
**New Bedford Housing Authority**
**From Grinnell to Walnut crossing Howland, Griffin, Cannon and Madison bounded on east by First and S Second and on the west by Acushnet av**
1 Harold N Wilkinson
2 George Martin △
3 Margaret A Cawley
4 Julia Souza
5 Albert Lajeunesse
6 Rescome F Haskell
7 John G Edge
8 Stephen Rogers
9 Olga G Faria
10 Alice A Latham
11 Frederick Duprey
12 William H Smith
13 Antone Azeudo △
14 Mrs Doris Edge
15 Alfred J DeSouza
16 Armand A Langis
17 John Bramwell
18 Mrs Mary Mayo
19 Mrs Melvina Bacon
20 Francis Pacheo
21 Mrs Grace Tomlinson
22 Auguste Botelho
23 William H Brown, Jr
24 John Fox
25 Frank Lima
26 George Furtado
27 Luciana Vasconcellos
28 Edmund Grace
29 John F Simmons
30 Edmund Rebello
31 Mrs Harriet Moore △
32 Mrs Theresa A O'Mara
33 Mrs Mary Teixeira
34 Joseph Mendoza, Jr
35 Joseph Bizairo
36 Thomas Coop
37 Charles A Alexander
38 Joseph Sylvia
39 Mrs Jesuina Fernandes
40 Kenneth I Howes
41 James Thompson
42 Philip Kazlovsky
43 Frederick Spicer, Jr △
44 Joseph C Marshall
45 James Morton
46 Mrs Alice G Caron
47 George Fordham
48 George E Palmer
49 Walter Gardner
50 James Bickerstaff
51 Delphis LeBeau
52 Manuel R Dutra
53 Mrs Edith M Gillum △
54 Aristide Santos
55 Baptiste Santos △
56 Mrs Mary Lanagan
57 Walter Bramwell
58 Joseph Caesar
59 Manuel Bento
60 Manuel Ponte
61 Seraphin Viator

**FURTADO'S DAIRY** *Safe* **MILK**
FOR THE BABY
NEW BEDFORD, MASS. TEL. 3-1358 "LABORATORY CONTROLLED"

**Bay Village (continued)**
62 John Alvis
63 Mrs Mary A Ryan
64 Mrs Madeline Angelo
65 Mrs Irene Denault
66 John M Garcia, Jr
67 Felix Marlow
68 Alfred Duarte
69 Mrs Emma Bergeron
70 Mrs Margaret Robbins
71 Mrs Miriam Hornsyld
72 George H Dragon
73 John Duarte
74 Frank E Weese
75 Benjamin Reich
76 Mrs Gill
77 Edward S Lima
78 Antone Costa △
79 Maurice Ouellette △
80 Manuel A Sylvia
81 Mrs Lillian R Sylvia
82 Mrs Eva R Coelho
83 Manuel P Souza △
84 Mrs Rose Souza
85 Mrs Margaret Conrad △
86 Mrs Cecile Vanier
87 Reuben Hornby
88 George Hart △
89 Camille Conceicao
90 Mrs Alice L Rounsville △
91 Edmund Travers △
92 Miriam Hornsyld △
93 Vacant
94 Antontio Morrissette
95 Gilbert Martin
96 Raymond Bissonnette
97 Mrs Mary Lima
98 Mrs Yvonne Borbeau
99 William H Whalley △
100 Ernest Benevides
101 Mary Kelly
102 Mrs Dora Lawrence, Jr
103 Patrick Maguire
104 Sidney Mikelson △
105 Mrs Constance Monteiro
105A Bay Village, office △
106 Frank Viera
107 Henry Pina
108 Felix Monteiro
109 Albert Monteiro △
110 Peter Barros
111 Edward Sousa △
112 Joseph Robinson
113 John M Barboza △
114 Albert Costa
115 Paul F Centeio
116 Harry Pena △
117 Mrs Mary Delgado △
118 Julio Alves
119 Querino L Vincent △
120 Mrs Frances Dias
121 Manuel Pinto
122 Michael Livramento
123 Mrs Matilda Burgo
124 Louis Duarte
125 Thomas Lopes △
126 Antone Gonsalves
127 Mrs Anna Sylvia
128 Mrs Sylvianna Pina
129 Lillian Espinola
130 Mrs Mary Soares
131 Roderick Hillman
132 Benjamin Rose △
133 Theophilus Fortes
134 Mrs Henrietta Duarte
135 Rodney Fields
136 John Ramos
137 Raymond Lomba
138 Manuel S Pinto
139 Mrs Laura Pina
140 Mrs Helen S Fonseca
141 Manuel O Fernandes △
142 Frank T Grace
143 Louis Santos
144 Henry Francisco
145 Joseph DiBoise △
146 Antonio Mendes
147 Antone Britto
148 Domingo F Gomes
149 Mrs Julia C Shill
150 Iva N Costa
151 Bonaventure Silva △
152 John Pena
153 Henry V Fermino △
154 Hannibal Fonseca
155 John Rogers
156 Mrs Anna Andrade
157 Raymond Medina
158 John W Chor
159 William Brown
160 Joseph Rozario
161 Mrs Inez Costa
162 Mrs Margaret Gomes
163 Joseph Tavares △
164 Frank Lopes
165 Alfredo J Fernandes
166 Adelbert Rozario △
167 Mrs Rose Cruz △
168 John B Mendes
169 Mrs Julia Duarte
170 Mrs Malvina Monteiro △
171 Clifton Fields
172 Napoleon Andrade
173 Joseph L Perete
174 Mrs Minnie Perry
175 Roy Pinto
176 John B Fortes
177 Jose F Cruz
178 Mrs Frances Britto
179 Joseph Duarte
180 Mrs Alice Tobey
181 Antonio M Fonseca
182 Alfred Andrade
183 Mrs Alice Oliveira
184 Joseph Rogers
185 Joaquim Gonsalves
186 Antone P Martin △
187 John G Pina △
188 Frank C Silva
189 Frank Lopes △
190 Frank Ramos
191 Mrs Bertha N Watkins △
192 Benjamin Lopes △
193 Edwin Pinto △
194 John Custudio △
195 Joseph Fonseca △
196 John W Araujo
197 Vacant
198 Christiano G Santos
200 Elizabeth Duarte
202 David Leitao

**BAYLIES SQUARE. J-18**
**Jct Acushnet av, Belleville rd and N Front. Ward 1**
Burgess Motors, used cars

**BAYLIES STREET. J-20**
**From 262 Hersom south to 293 Wood. Ward 1**
Even rght
10 Leo E Vautrin △
11 Walter E Mosher △ ⓪
12 Jeremiah Girard △
12 Mrs Josephine Nowak
23 Marian Motta △
23 Vacant
23 Isabel M Hemmings △
23 Mrs Alice Greenhalgh △
23 James F Botelho △

**BAY VIEW STREET. J-1**
**From 1 Point west to 680 Rodney French Blvd. Ward 6**
**149 Point begins**
199 Filomena L Perry
193 Alton D Wilcox
189 Albert Riendeau
185 Raymond E Smith

**BECKETT STREET. J-22**
**From 2529 Acushnet av west to Pine Grove. Ward 1**
Vacant
— **Adelaide crosses**

**BEDFORD PLACE**
**From 154 Bedford south. Ward 5**
7 Irving Brodd △ ⓪

**BEDFORD STREET. H-9**
**From 185 Acushnet av west to 108 Page and from 43 West to 540 John. Ward**
Odd right
1 Lawrence B Moniz △
1 Joseph Gil △
1 Manuel B Moniz ⓪
1 Eugene Tavares
5 Vacant
7 Joseph Guimares, barber ⓪
10 Manuel J Ganeto △
10 Damasio Perreira
14 Mrs Rose Leighton
16 Mrs Domingas Fernandes △ ⓪
16 Frank M Chantre
16 Antony Delgado
16 James E Morris
18 Mary Silva △
18 John Silva △ ⓪
— **Purchase crosses**
25 UER&MW of Am CIO Local 277
— **Pleasant crosses**
40 Morse Twist Drill & Machine Co △ ⓪
41 UER&MW of Am, office CIO Local 277
43 Vacant store
47 Vacant store
— **S Sixth crosses**
50 Albert Johnson △
50 Mrs Eugenia G Vieira △ ⓪
Fire Station No 4
53 John B Pires △ ⓪
53 Alexander Dipiro
54 Antonia F Ramos △ ⓪
57 Mrs Emma B L Kimball, nurse △
57 Harry H Kimball △ ⓪
58 John E Hoglund ⓪
58 Joseph P Ponte △
58 rear Aristides Monteiro
59 Vacant
61 Leo J Leighton, Jr
61 Mrs Anna Medina
**61 Seventh ends right**
62 Julius Souza △ ⓪
62 Avelino L Andrade △ ⓪
64 Antone A Baptista △ ⓪
66 Antone Fernandes △
67 Francisco A Faria
67 Joaquim B Cardoza ⓪
— **County crosses**
76 Manuel R DeMello △
76 John C Noyer △ ⓪
77 Antone R Perry (1)
77 Karl Haakonsen (2) △
77 Manuel Roderiques (3)
77 George Duarte (4) △
77 Alfred Andre (5)
77 Joseph Reis (6)
78 Ulysses S G Albert △ ⓪
79 Benjamin Gaffin △
79A Solomon Brody △
79 Otto Falkenstein △
80 Mrs Carrie C Thomas △ ⓪
**80 Green ends left**
81 Mrs Pauline E Findlay △
81 Bessie Peirce
83 Lena K Arden △
85 Mrs Ellen M Baylies △ ⓪
86 John O Regan △ ⓪
86 William Theberge △
89 Ernest T Silva △ ⓪
89 Mrs Virginia Dias △
90 Alena A Allen △ ⓪
90 Everett L Emery △
92 Harry M Miller △ ⓪
93 John A Gwynne △
93 Alice C Fagan △ ⓪
94 Joseph W Moore △ ⓪
95 Charles P Emerson △ ⓪

**PHILLIP S. MANCHESTER SONS**
FULL LINE OF HARDWARE, DUPONT PAINTS, KITCHENWARE, G. E. APPLIANCES
TEL. 3-8678 PLUMBING SUPPLIES AND TELEVISION PADANARAM

**Bedford (continued)**
96 Michael W Osswald △ ⓪
99 Eugene Pacheco △ ⓪
100 Archibald A Talmage △ ⓪
— **Orchard crosses**
109 John T Kirk △ ⓪
110 Paul J Dreisbach △
112 Francis S Holt △
115 Francis Sullivan △
115 Bessie Miller △ ⓪
115 Hedwig Nelson △
116 Edwin P Seaver, Jr, phys △ ⓪
**117 Anthony begins right**
120 Winifred G Hannigan △
120 Anson Beaumont △
122 Howard M Wood, photographer △ ⓪
123 Stanley P Negus △ ⓪
123 William Briggs △
124 Mary Jordan
124 R E Hopkins
124 Paul Ethier △ ⓪
— **Cottage crosses**
129 Mrs Jane Herman
130 Mrs Helena D Callanan △ ⓪
130 Alice E Landon △
131 Ira M Chace, Jr △
133 James K Donaghy △ ⓪
134 Herbert F Lasell △ ⓪
136 Bertha E Piggott △
138 Mrs Carrie D Sherman △
138 Mrs Mabel Simmonetti
— **Borden crosses**
144 Joseph M Gonsalves △ ⓪
148 James L Giblin △
**154 Bedford pl begins**
156 Irvine Mathews △ ⓪
**157 Ash begins right**
**170 Waverly ends left**
**181 Stetson begins right**
184 Max Kramer △ ⓪
190 Frank E Sisson △ ⓪
195 Louis Levine △ ⓪
196 Mrs Laura H Smith △ ⓪
202 Carl Beckman △ ⓪
**203 Merriam begins right**
— **Page crosses**
St Lukes Hospital
— **West crosses**
306 Grace L Pike △
306 Jeremiah Irvin △
306 Joseph A Sylvia △ ⓪
308 Harold Massingham
308 Elmer L Wilkinson △
315 Sol Portnoy △ ⓪
317 Harold Alberts △ ⓪
320 Mrs Marion A Ferreira △ ⓪
320 George Ferreira △
323 Morris A Rosenberg △ ⓪
325 Hyman Shapiro △
328 Mrs Anna S Miguel △ ⓪
328 Louis M Borges
— **Brigham crosses**
355 Nathan Herman △ ⓪
356 Mrs Theresa M Soares △ ⓪
357 Charles Davidow △
361 Albert Griek △ ⓪
362 Antone G Silveira △ ⓪
363 Milton Gollis
366 Gilbert J Francis △ ⓪
368 Harry H Cohen △
370 Jacob M Jacobs △ ⓪
374 Anson L Beaumont △
374 Lewis A Frost △ ⓪
377 Jesse T Silva △ ⓪
378 Sumner Peirce △
380 Chester H Jason △ ⓪
383 Hugh MacDonald △ ⓪
384 Albert J Hawkes
386 Nunes S Perry △ ⓪
389 John J Smith △ ⓪
390 Anthony Dutra, Jr △ ⓪
394 Albert Brown △ ⓪
398 Samuel Adamsky △ ⓪
400 Mrs Pearl Weinstein △
404 Benjamin Fox △ ⓪
406 Abraham J Horvitz, junk △ ⓪
— **Brownell crosses**
409 D Webster Brown △ ⓪
421 Linden H White, Jr △ ⓪
427 Mrs Emily E Bowman △
431 William J Collis △ ⓪
439 Arthur W Gorban △ ⓪
441 Louis Blume △
— **Palmer crosses**
449 Eudore M Carroll △ ⓪
455 Edward G Mello △ ⓪
465 Jacob Greenberg △ ⓪
478 David Calef △ ⓪
— **Reed crosses**
490 Milton H Goshien △ ⓪
492 Joseph Gonis △ ⓪
— **Rockdale av crosses**
508 Abraham Cohen △ ⓪
510 Samuel Miller △
527 John F Augustine △ ⓪
— **John crosses**

**BEDFORD STREET (S D)**
**From jct Dartmouth and Rockdale southwesterly**

**BEECH STREET. E-12**
**From 809 Kempton to north of 607 Maxfield. Wards 4, 3**
Even right
8 Albert H Gifford ⓪
9 Francis H Cook △ ⓪
10 Earle P Smith △ ⓪
— **Mill crosses**
— **North crosses**
26 Antone Vasconcelles △ ⓪
35 Frederick W Bonner
38 John W O'Malley
38 Michael C O'Malley △
40 Joseph Costa △
— **Hillman crosses**
49 William H Reed △
61 Mrs Cornelia G Cobb ⓪
— **Maxfield crosses**
73 John M Heath △ ⓪
74 Mrs May R Vera △ ⓪
75 William H Whipple △ ⓪
77 Mrs M Alberta Gourley △
81 William H Dalzell △
83 Charles S Jennings △ ⓪

**BEECHWOOD STREET**
**From Dutton to Chaffee. Ward 1. I-24**

**BEETLE COURT. J-15**
**From 28 Beetle northerly. Ward 2**
1 Mrs Mary Duchaime
1 Daniel Luzio
1 Armand Ventura
1 Adelard Richard
1 Albert E Britton
1 Anthony M Wisniewski
2 Vacant
2 Romeo Trembley
2 Maurice Morgan
2 Vacant
2 Roland Jennings
2 Jose Jedeiros
3 Phillas Fontaine
3 Aldea Allain
3 Joaquim Soares
3 Charles Spoor
3 Milton Hughes
3 Manuel Ferreira

**BEETLE STREET. J-15**
**From 181 Belleville av west to 106 Ashley blvd. Ward 2**
Odd right
7 Mrs Mary Moniz △
7 Joseph Continho △
7 Edward Poirier
7 John Freitas △
8 Francis Marshall △
8 Valentine Santos △
8 Joseph Arsenault △
8 Norman Souza
**12 Grandfield ends left**
13 Vacant
14 Leo A Bergeron
14 Mrs Adeline Bettencourt
14 Alex Thibeault △
14 Joseph Sylvia
15 William S Westgate
15 Albina Metras
15 Roger Boucher
15 Mrs Rita Messier
15 Mrs Laurie Boucher
19-21 New Manhattan Bakery △ ⓪
23 Mrs Helen C Mason
23 Antone Santos △
23 Antoine Bonneau
23 Mrs Sophie Ryder
23 Louis Moniz
23 Louis Andrade, Jr
**23 Bonneau ct ends right**
**28 Beetle ct begins left**
24-28 B Shapira & Son, junk △ ⓪
34 Centro-Luzo Americano Hall
41 Alberts Barber Shop
— **N Front crosses**
43 Franklin House △
43 Mrs Louise St Germaine △ ⓪
43 Charles Lang
45 Laurent H Comeau △
45 Ferdinand Jette △
45 Albini Landreville △
49 Murach & Son, undertakers △ ⓪
49 Mrs Alice Murach
49 Lucy Page
**59 Howard ends left**
56 Roger Trembley
56 Oscar Sabourin △
56 Alyer Breau
56 Hector A Larochelle
57 Mrs Elsie Ferreira △
57 William Daignault △
57 William R Gawthorpe △
60 Eugene A Larochelle
60 Mrs Albina F Dragon
60 Henry G Turcotte △
64 Ben's Variety Store
— **Acushnet av crosses**
75 Storage
76 Edmund Moniz
76 Mrs Hermandine Simmons
76 Stanley M Skowron
79 Charles Pittle & Co, real estate △
80 Henry Procter △
80 Mrs Carrie Quintal △
80 Joseph Lariviere
81 Arcade Mailhotte
81 Mrs Irene Thibault △
81 Aime Giguere
81 James T Powers △
85 Leo A Hamel
85 Clarence L Potter △
85 Frederick Pratt
85 George Duval
85 Mrs Bertha A Bonnoyer
86 James W Casey △
86 Henry J Vien △ ⓪
86 Elie St Pierre
89 Florence M Lawrence △
89 Andrew Garczynski △
89 Manuel Leal
89 Armand Bissonnette
90 J J Dugan & Son Roofing Co △
91 Vacant
91 James Duckworth △
91 Joseph G Dumas
94 Wilfred D Lamarche △
94 Mrs Mary Peltz ⓪
94 Cornelius W Sullivan △
95 Mrs Alice LaBrie △
95 William H Breakell, Jr △
95 Costas Kravatas
98 Elise Courtemanche
98 George T Davis △ ⓪
98 Rosario Langlois
98 Manuel Machado
98 Mrs Hannah J Cummings

**A. D. McMULLEN, Inc.** Movers and Packers Storage Crating

304 KEMPTON ST. TEL. 3-0904

**Beetle (continued)**
98 Abraham Viens
99 Theo J Steliga
99 Raoul Richard
102 Stephen Papopoulos
102 William McCann △
102 George Pelletier
102 Fred Ashworth
103 Mrs Roseanna Rivard △
103 Felix J Chagnon
103 Mrs Anthilia Boivin
106 Francis J Janik △
106 Fred Westgate
106 Frank Tenczar

**BELAIR STREET. I-24**
**From 2899 Acushnet av west to 1106 Church. Ward 1**
Even left
211 Mrs Ethel C Dias △ ⓪
213 Walter Chaves △
214 Joseph E E Therien ⓪
227 William A Youngs △ ⓪
249 William Savoie △ ⓪
252 George Isabelle ⓪
258 Henri Roberge
259 Joseph Perrin △
262 Henry J Gurl, Jr △ ⓪
263 Antone Frates ⓪
267 John C Byk △ ⓪
271 Manuel Lopes
275 Joseph G Ponte ⓪
— **Wildwood av crosses**
362 Arthur Jussaume

**BELLEVILLE AVENUE. J-15**
**From 57 Kilburn north to 130 Mill rd. Wards 2, 1**
Even right
15 Mrs Caroline Wesoly ⓪
19 Angelo Novia
19 Mrs Florence St Germain
25 Walter W Kondig △ ⓪
— **Washburn crosses**
47 Mrs Delinia Beaulieu
51 Muggsy's Auto Top Shop △
53 Joao A Carneiro
53 Joseph L Goulet
53 Arthur A Ferreira
**61 Kenyon begins left**
**91 Cedar Grove begins left**
Ramos Bros Garage △
125 Michael Shripsa
125 Jose Rodrigues △
125 Rasho N Smiley △
125 Louis Jonopoulos △
127 Antone DeBalsi
127 Mrs Georgianna S Berube
127 Lalmond M White
127 Edmund Ferreira
127 Robert C Mello
127 James H Brooks
127 Antone J Rua
127 John Santos
127 Antonio Costa
— **Coggeshall crosses**
141 Amos Sylvia
141 Amos Sylvia, fish pdlr
143 Frances W Majndle
143 Kalil Thomas, dry goods
148 Joseph A Silva
148 Seraphin Pinto △
148 Thomas Fernandes
153 Ludvino Lucas
153 Frank Serra
153 Manuel G Calado
153 Manuel G Calado, grocer
153 Mrs Laura deMoura
153 Jose M Pereira
153 Dionel F Lage △
152-156 Seaside Baking Co △
159 Gaston F Bellefeuille, second hand furniture
160 John R Marmello ⓪
161 N B Wire Works △
165 Twins Fish & Chips
166 Antone G Carvalho △
166 Manuel Lopes ⓪
Arthur Cormier
171 Joseph Cosquette
171 Anton Vilela
172 Eagle Body Works △
175 Nicholas Serra
175 Americo S Roda △
175 Manuel G Santos △
179 William LeBeau △
179 Antone Francis △
179 Arthur J Bernard △
179½ Mrs Mary Perry ⓪
181 Frederick J Eaton
181 Mrs Alice Baker
181 Mrs Mary Bautista
**181 Beetle begins left**
184 Mrs Anna S Barbosa △
184 Mrs Marie Machado
184 Mrs Fausta Costa △
189 Arthur M Barboza, grocer
191 Mrs Mary C Pereira △
191 John L Ferreira △
191 John Gula
193 Wilfred J Picard Potato Chips
194 Walter C Borden △ ⓪
194 Alphonse Fournier
194 August Leblanc
194 Samuel Lemaire
199 Armand A Bessette
199 Esmeralda Couto △
199 Adolph Nunes
200 Frank Gonsalves, variety △
202 Benjamin H Bowman △
202 Bernardino A Gonsalves △
202 Mrs Maria Freitas
202 Antone Alves △
202 Romeo E Ouimette
202 Antonio A Henriques △
203 Mrs Ludvina S Medeiros △
203 Albert S Pinto △
203 Mrs Louisa P Fernandes △
204 Edward Gonsalves
204 Enoch A Pigeon
204 Jose A Morgado
206 Manny's Lunch △
207 Mateus Bernardo
207 Antonio Simoes
213 Mrs Susanna Wilson
213 Manuel Frates
213 Raffaela Chieppa △
213 Mrs Virginia Oliver
216 Star Seat Cover Co △
— **Sawyer crosses**
226 Winfield Mfg Co, leather goods △
226 Roberta Frocks, dress mfrs △
226 Schneider Tanning & Finishing Co
**253 Holly begins left**
257 Jean B MacAurele
257 Manuel Terra
257 Mrs Laura O Chantre △
257 Mrs Josephine Collette
257 Arthur J Poulin
257 Joseph E Guilbeault △
257 Lucien G Poirier
269 Arthur Lange △
269 Leslie L Trott
269 Mrs Eugenia Allain
269 Leo Talbot
269 Mrs Ruth Roderick
269 Mrs Leocadie Landry
**269 Tallman begins left**
274 Gleckman's Furniture Co, warehouse △
274 New Bedford Luggage Co △
274 Pierce Garment Co Inc, pajama mfrs △
274 Eastern Overall Mfg Co △
280 Universal Converting Co, aluminum folding chairs (mfg) △
291 Mrs Louise G Silvia
291 Mrs Agnes L Rodrigues △
291 Andrew Ramos △
**309 Nye begins**
319 Adrien J Desrosiers
319 Ovila E Lebeau
319 Blanche A Barselou
319 Antoinette A Roy
319 Arthur R Laferriere
319 Emile Gauvin
319 Lucienne Allard △
319 Roland A Labonte △
319 Roland H Desrosiers △
319 Emile Gauvin, mason
319 Ernest Duval
319 Albin E Barselou
325 Walter E Hadden △
325 Raymond A Martel △
325 Antone Costa △
325 Stanley Rusitzky
325 Laurette M Thevierge △
325 Delphis Audette
325 Albert Cravino
331 Romeo H Duval
331 Hormidas Menard
331 George Bouley
331 George Bouley, fruit dlr
331 Adolphe J Bedard
331 Theophile Bonnoyer
331 Ernest R Quintin △
**335 Bullard begins left**
349 Gernek Tomasik
349 Manuel Cabral △
349 Louis M Bochichio △
349 Manuel F Letao
349 Daniel O Gervais
349 Armand A Meunier △
358 Ace Cabinet Corp △
358 Sol Mutterperl Co, ladies hand bags △
358 Fairhaven Corp
358 Massachusetts Shirt Mfg Co △
**359 Deane begins left**
383 John Amarello
383 Joseph M Capella ⓪
383 John Nunes △
387 Louis S Oliveria
387 John Marquis △
387 Frank Ferreira
395 Mrs Anna Poitras △
395 J Leo Gibeault
395 J Leo Gibeault, pntr
— **Coffin av crosses**
397 Vacant store
399 Roland C Hapwood
399 Jose Teixeira
399 Mrs Mary Vieira
399 Walter W Tomkowicz
399 Joseph Coutinho △
418 T & J Novelty Co △
421 Manuel Batista Meat Mkt
423 Manuel Batista △ ⓪
425 Vacant store
426 United Cleaners & Dyers △
427 Joseph Aguiar, barber
428 Vacant store
429 Antonio F Gomes, fish mkt
431 Antonio F Gomes, grocer △
432 Mello's Tavern
434 Amaro R Castilla, shoe rep
436 Diman Venetian Blind Co
437 Elgin Service Sta △
438 Mello's Variety △
— **Phillips av crosses**
440 Vacant
442 Vacant
449 Club FeE Patria
452 John L Costa △
452 Waleryan Kowalczyk
452 Manuel N Santos
455 Luiz J Jesus △
455 Joaquin Alves
455 Mrs Evangeline M Tetreault
455 Joseph J Jesus
456 Napoleon St Don △
456 Archille Favreau
456 Antonio Coelho
457 Vacant store
459 Manuel F Camacho
459 Antone Lopes
463 Americo Lopes, grocer △
— **Collette crosses**
474 Antonio Freitas, Jr, var store
475-477 John S Frade, grocer △

NEW BEDFORD HOTEL
200 ROOMS—MODERN—FIREPROOF See Page 92
Home of the Spouter Inn and Jolly Whaler

**Belleville av (continued)**
476 Jose Teixeira, barber
479 Joseph M Mello △
479 Manuel Gonsalves
479 Damazio Pereira
480 Edward T Nasciemento △
480 Serafino Correia △
480 Joseph D Moura
481 Julio Viera △
481 John A Morin
481 Joseph F Pombo △
482 LaFrance Amusement Co △
483 Joseph Vieira
483 Earl C Jacintho △
483 John Cardeiro
483 Mrs Mary Tavares △
483 Joseph Ferreira
483 Joseph G Dutra △
484 F B Souza, storage
486 Frederick B Souza, grocer △
488 Al's Place △
— **Davis crosses**
487 Jacintho Fernandes, grocer △
493 Jose Fernandes
493 Jacintho Fernandes ⓪
493 Hannibal Pombo △
494 Almeida's Service Sta △
495 Vacant
497 Vacant
499 Vacant store
**499 Earle begins left**
516 Cody & Tobin, junk dealer △
**523 Hope begins left**
— **Hathaway crosses**
537 Pelletier & Berube, used car lot △
**543 Tinkham begins left**
547 Pelletier & Berube, auto supplies △
551 Amedee Berube ⓪
555 Napoleon L Brassard ⓪
559 Mrs Leokadia Darmafal △ ⓪
— **Nash rd crosses**
**573 Desautels begins left**
577 Charles W Maguire
577 Manuel J Sylvia △
577 Alexander J Leduc
— **Whitman crosses**
— **Eugenia begins left**
**614 Riverside av ends right**
**615 Belleville rd begins left**
620 Vacant
630 Fibre Leather Mfg Corp, imitation leather △
630 New Bedford Mfg Co, flannel wear △
645 Jo-Art Mfg Co △
671 Majestic Weaving Co Inc △
686 Macy Shirt Co △
686 Ramsay Mills Inc △
686 Nonquitt Mills, factory △ ⓪
689 Majestic Weaving Co Inc, factory
689 New Bedford Clothing Co Inc
**639 Hatch begins left**
695 Desserts' Lunch △
699 Vacant
700 Nonquitt Mills, cotton mfr, office △
700 Nashawena Mills, yarn mfr, office △
**707 Covell begins left**
711 Mrs Victoria Galary △
711 Arthur L Bourassa △
711 Oscar Dagenais △
713 Theo J Belliveau △
713 Calixte W Belliveau ⓪
— **Hadley crosses**
727 Albert J Gemme (1)
Mrs Louise C Pellerin (2)
Eugene J Benbenek (3)
Joseph Mello (4)
Lucy Fontaine (5) △
Alphee J Fournier (6)
Mrs Mary C Correia (7)
Elise Methes (8)
Mrs Catherine Villeneuve (9)
Mrs Alice Ferland (10)
735 Arthur Ledoux △
735 Mrs Roseanna Lambert
735 Matthew P Kszystyniak
739 Hollis M Jones
739 Stanley Clapp
739 Joseph A Leger
739 Edward J Wojtkunski
739 Imer A Raymond △
739 Charles M Foss △
740 Aerovox Corp △
743 Manuel O Martin △
743 John Costa △
743 Fred Hall
744 Acushnet Process Co, rubber div △
747 Elisha F Chase
747 Joseph Rossi △ ⓪
747 Joseph T Felix △
**748 Graham ends right**
751 L Peter Boyer △ ⓪
751 Edward A Bertrand △
755 Mrs Aurore Gauthier △
755 John G Morais ⓪
755 Lucien G Hotte △
757 Ernest M Chevalier △
757 Russell J Morgan △
757 Gerard P Dumas
757 Edgar A Boyer △
757 Polydore Trahan ⓪
757 Mrs Mary A Brasseur △
759 Jean M C Henner △ ⓪
— **Perry crosses**
773 Saucier's Variety
775 Eustache Hudson △ ⓪
— **Howard av crosses**
786 Charles E Hudon △ ⓪
789 George L Chabot ⓪
789 Mrs Emma M Coulombe △
794 Mrs Eugenia Roy △ ⓪
House under const
800 John S Frade ⓪
801 Manuel Perry
— **Sylvia crosses**
804 Arthur J Tetreault, grocer △
804 Arthur J Tetreault
806 Gladys Ainsworth △
806 Joaquin C Azevedo △
808 Vacant
810 Moses A Santos ⓪
810 Eugene Samson
810 Joseph R Hebert △
811 Henry J Valois △ ⓪
812 David E Dufresne △ ⓪
812 Charles A Leblanc
812 Charles Lizotte
813 Emile L'Heureux △
817 Gabriel Buba △ ⓪
817 Frank G Henriques
819 Walter J Urbanek △
823 Gilbert P Desjeunes △
825 Henry Cormier △
825 Joseph O Hamel △
827 John J Lanczycki △ ⓪
829 Mrs Mary Olejarz
831 Norman Aguiar
831 Joseph Talbot ⓪
833 Mrs Aurore Duval △
— **Wood crosses**
845 Felix Beauregard ⓪
847 Felix Cloutier △
**849 Brewster begins left**
859 Mrs Lillie Laporte △ ⓪
**862 Truro ends**
867 Vacant
871 Ulysse St Gelais △ ⓪
875 Vacant
878 Andre L Beaulieu
878½ Joseph A Janik
882 Raphael Beaulieu △ ⓪
882 Leo N Hebert
882 Adelard J Farland
884 Raphael Beaulieu, plmbg △ ⓪
— **Harwich crosses**
888 James E Oliver △
894 Gilbert Green △ ⓪
**897 Dawson begins**
906 David J Cardoza
910 Mrs Carrie F Brightman
910 George I Brightman
911 Squire Fairclough △ ⓪
914 Carlos Vieira △
914 Raymond Bradshaw △
**916 Hamblin ends right**
917 Alfred Parent ⓪
919 George J Koutroumpis △ ⓪
920 Charles A Brightman
920 David F Lackie, Jr △ ⓪
921 Manuel G Silva △ ⓪
923 Gordon M Shepley △
924 Mrs Dora S Tripp △
924 Vacant
927 Roland Robillard
929 Ulderic J Gendron △ ⓪
— **Tarkiln Hill rd crosses**
**950 Lydia ends right**
— **Jireh crosses**
969 Wilfred L Ledoux △ ⓪
971 Robert LaMontagne
977 William N Coutinho △
977 William N Coutinho, carp
977 Roy F Morse
977 Francisco D Souza
— **Humphrey crosses**
987 Thomas A Blackburn △ ⓪
995 Eva Brown ⓪
995 Edith Brown △
999 Joseph Woodward, Jr ⓪
— **Mazeppa crosses**
1012 Wilfred J Belanger, Jr △ ⓪
1014 John Shields △
**1023 Grenier begins left**
1039 Eugene Robillard △
1041 Mrs Aurora Fontaine △
1055 Armand F Perry △
1055 Maurice J Couture △

**BELLEVILLE ROAD. J-8**
**From 615 Belleville av west to west of 58 King. Ward 1**
Odd right
**20 Desautels ends left**
20 Albert Varieur △
22 Mrs Mary Gallant
24 James Pina △
24 Joseph W Faria
26 John Pombo △ ⓪
26 Leo Sabourin
**27 Healy begins right**
28 Leo Richard △
28 William Rose △
28 Antone Medeiros
30 Fidele Bourque
30 John W Healey
30 Levi Richard △
36 Henry F Arruda △ ⓪
40 John B Levesque △ ⓪
**42 Hope ends left**
46 Clarence Richard △
46 Yzaura Lima △
46 Joseph Gomes △
47 Louis Masse △
47 Gerard Pelletier
47 Onesine Richard
47 Mrs Emma Rock
**47 Merrill begins right**
54 Mrs Aldea Leger, var store △ ⓪
56 Mrs Alvina Cormier △
56 Pierre M Leblanc
56 Lionel O Blanchard
56 Francis Leger
60 Joseph Kelly
60 William Chevalier △
60 George Dansereau △
60 Joseph C Chase △
61 Louis N Bilodeau △
61½ Albert Chase
61½ Mrs Agnes Swol
61½ John Martin
64 Abel S Rebello
66 Victor Rebello △ ⓪
67 Joseph I Breault △
67 Fernando P Monteiro △ ⓪
72 Manuel Palmeira

ESTATE OF
T. J. MORIARTY
Paints, Hardware, Roofing
Materials, Factory Supplies
308 PURCHASE STREET TEL. 5-7404 NEW BEDFORD, MASS.

**Belleville rd (continued)**
72 Albert Ducharme
72 Arthur McClurg
72 Manuel Paulino △
74 Mrs Inez Souza
74 Manuel F Souza
74 Frank Machado
**74 Ernest begins right**
75 Alfred Jarvis △ ⓪
77 Leopold Soucy △
78 John Freitas ⓪
78 Henry Brault
79 Antonio Q Freitas, grocer △
82 Thomas Kilanowich △
82 Mrs Maria C Medeiros △
82 Mrs Mary Martin △
86 Philbert Andre △
86 Joseph Corriers △
86 Manuel S Martin △
88 Vacant
88 Albino Freitas △
88 Samuel Antunes
90 Mrs Anna LeBlanc △
90 Mrs Amelia Souza △
92 Joseph L Bedard △
94 Edward LeBeau △
93 Francis J Smith
93 Arthur Rebello
**94 Diman ends left**
94 Manuel Santos △
103 Anibal Rodriques △ ⓪
103 Alphonse R Dansereau
103 Damien Dallaire △
104 Charles Amaral
104 John Pereira
104 John S Rebello
104 Mrs Clara Souza
106 Joseph Amaral △
107 Mrs Florianne Verronneau △
108 J B Ernest Bergeron △
109 Mrs Maria F Costa △ ⓪
**109 Brightman court begins right**
110 Roland G Bergeron △
112 Anthony Marcotte △
112 Joseph Tisdelle
112 Alfred J Bergeron ⓪
113 Farrell K Horne △
113 Victor Langbauer △
113 J Anthony Desmarais
113 John Piva
113 Aurel St Amand △
114 Donat Masse
115 Mrs Tiduina Rapoza △
115 Joseph M Chaves △
116 George Oliveira △
116 Charles Mecede
116 Antone P Mello, Jr △
116 Manuel B Cabral △
116 Antone Amaral
117 Albert Costa
119 Isy & Al's Variety Store
120 Charles St Gelais △ ⓪
121 Vacant
123 Mrs Dora Flemings
124 Alfred Cardoza △
124 Mrs Anna Rapoza
124 George Laforest
127 Samuel Roseman △ ⓪
129 William Pike △ ⓪
**134 N Front crosses**
**— Acushnet av crosses**
138 Burgess Motor Sales Co
**141 Baylies sq**
141 Edna's Beauty Salon △
143 William Round △
143 Robert C Kenyon
147 Edward Sims △
147 Arthur Thompson ⓪
147 Mrs Alice Davis
154 Portuguese American Social Club Inc
155 Alcides Magnant △
155 Wilfred H Smethurst
155 Mrs Elizabeth A Waring △ ⓪
156 Oscar Pageotte △
156 Mrs Rose Gill
156 John J Murphy
156 Hector Tetreault △
156 Mrs Mary J Marshall
156 Mrs Bertha Smith
159 John Balut
159 Lester H Gifford △
159 Victor J Dabrowski △ ⓪
163 Benjamin Howarth △
163 Antone Santos
163 Fred Smith
164 Frank Souza
166 Evano DesJardins △
166 Arthur Cormier
168 Joe Boothroyd △ ⓪
168 Alfred Duckworth △
168 Philip J Nolan
169 St Andrews Epis Church
171 St Andrew's Parish House △
172 John Castro △ ⓪
176 Herbert F Higgins △ ⓪
180 Riciordino Rodriques △ ⓪
184 J Lucien Poisson ⓪
188 Mrs Mary Rose △
188 Louis S Rapoza △ ⓪
188 David Silva
189 Mrs Elizabeth Swarbrick △
189 Jane Klemm
189 Fred Klemm △
190 Elizabeth Myers
190 Mrs Annie M Muggleton ⓪
190 Tom Slater
191 Albert Roderick △
191 Mrs Susan Hermer △
191 William Harper
192 Edward Walega
192 Joseph Pragana △
192 William E Sullivan △
192 T Edward Hutchinson
192 Walter Presby
194 Philias Brais
194 Joaquim Camora △ ⓪
194 Albert Fortin
197 Zebina B Chase △
197 Mrs Frances Costa △
197 Mrs Ida A Sharples △ ⓪
198 Elzia Loiselle
198 Ernest J Lariviere
198 Rosalma Brunelle ⓪
200 Nelson Baillargeon △
200 Harold I Taylor △
200 Mrs Sarah Salisbury
201 John Macik
211 Mrs Elizabeth L Henrys
201 John Mello △
203 Eric G Roy △
205 Pierre Girouard
205 Joseph E Pidgeon △
206 Fred Gaeng
206 Mrs Annie Mattocks △
207 Ernest Laporte △ ⓪
**— Ashley blvd crosses**
217 Milo Zelinka
217 John Grodl ⓪
220 Manuel Medeiros △ ⓪
220 Antone Amaral △
222 Antone P Rocha △
222 Joao DaCosta ⓪
223 Gerald Fauteaux
223 Hilaire J Bedard △ ⓪
223 John S Martin △
224 Thomas A Almeida
224 Manuel Morris △
226 Ansel F Nunes ⓪
226 Charles Ponte △
228 Gabriel Perreira
228 Philip A Toyfair △
227 William Ryelewski
229 Joseph Dzioba △
229 Albert LaBonte △
232 Albert Szczur △ ⓪
233 Stanley Macek
233 Joseph A Langlois △
233 Edward Kurgan △
234 Mrs Salome Sasor
235 Frank Correira △
235 Melvin H Connick △
235 Joseph Wrigley
236 John Irzyk ⓪
238 Robert G Bland
239 William J Barton △
239 John B Hallworth
239 Chester Lisak
241 James C Morse △ ⓪
244 A Leo McDonald △
244 D Frederick Richmond △ ⓪
245 John W Baron ⓪
246 Julius M Galuska △
248 Mrs Helen Galuska ⓪
249 Mrs Annie Ouellette
250 Mrs Harriet Higgins △ ⓪
251 Frank C Corre △ ⓪
252 James Ashworth △
254 Antonio Gouveia △ ⓪
256 Augustinho Gouveia △
256 Dean Medeiros △
259 Vacant basement store
260 Souza's Home Bakery △
**— Brook crosses**
295 Edward Barriteau △
295 Lester E Sturtevant
295 Joseph Travers △
295 Roger G Sansoucy △
295 Matthew Costa △
295 Vacant
**— Edison crosses**
301 Arthur J Newell △ ⓪
**— Church crosses**
321 Louis Fiano △ ⓪

**BELLEVUE STREET. J-3**
**From 1221 Rodney French blvd to 440 do. Ward 6**
Odd right
24 Antonio Francisco
24 Frank Almeida
35 Frank Grace ⓪
53 Manuel C Martin △ ⓪
58 Eric Redfern △ ⓪
75 Charles Antonoulis △ ⓪
84 Robert H Adams △ ⓪
**— Mina crosses**
95 Francesco A Baldo △ ⓪
97 Anthony Perry
101 Mrs Agnes Theberge ⓪
103 William Desjardins, Sr △
105 Manuel Furtado △ ⓪
107 George A Charroux △
115 Edward J Oliveira △
115 Vacant
123 Joseph J Jupin △
123 Alfred J Brownhill △
133 Robert C Tate △ ⓪
135 James A Houghton
144 Amos E Borges ⓪
146 John V Cardoza △
149 W Rhan Bauer △ ⓪
151 James B Bradley △
159 Harold Yates △
159 James McKenna △
159 Richard A Brownhill
159 Harold Mercer △
165 Alfred A Sylvia
170 Norman A Doninger △ ⓪
174 Andrew T Cieurzo △ ⓪
**— Brock av crosses**
200 Joseph C Medeiros △
200 Joseph A Rocha ⓪
211 George E Gregson △ ⓪
214 Mrs Theolinda Moniz △ ⓪
214 Richard Holmes
216 Mrs Mary C Galego △ ⓪
220 Julius C Frias ⓪
227 Antone Parreira △ ⓪
244 Frank F Mello △ ⓪
256 Alice F Neary △ ⓪
256 Elva M Parker
369 Milton Clare △ ⓪
373 John B Gregory △

**BENTLEY STREET. J-15**
**From 1119 Acushnet av west to 100 Ashley blvd. Ward 7**
Odd right
9 Anna Lefebvre △
9 Edna Marchand △
9 George V Rainville
12 Mrs Elizabeth A Duxbury △
12 Stanley Zarzycki △

Aeroplane Service Anywhere in the U. S., Canada or Mexico
AIR SERVICE TO EUROPE AND SO. AMERICA
PARAGON TRAVEL AGENCY
JOS. J. PENLER, Mgr. JOHN B. PENLER, Asst.
678 PLEASANT ST. Opp. Post Office TEL. 6-8277


**Bentley (continued)**
12 Frank J Cory, Jr
15 Adelard A Bonneau △ ⓪
15 Adelard A Bonneau, Jr
15 Raymond Bernier
16 Mrs Adeline Herzog ⓪
16 Norman B Morrissey △
16 Elzear Desjardins △
19 Walter Ponichtera △
19 Henry J Labadie
19 Walter F Ponichtera
20 Romeo Charpentier
20 Joseph Newton △
20 George Hall △ ⓪
23 Samuel Dedopoulos △ ⓪
23 Antone E Medeiros △
23 Catherine Belmore △
24 Joseph E Brule
24 Rene Michaud
24 James M Lecuyer
25 Mrs Eva Casavant
31 Israel F LeBlanc △
25 Mrs Alecta Y Charette △
28 Henry Bessette
28 Andrew Vasilious ⓪
31 George Laquerre △
31 Aldei Bessette △
31 John E Pine △
32 John S Nickowal
32 Alfred Ouellette △
32 Frederick Duguay △
34 Edward Goguen
34 Jules Dupuis △
34 Joseph Rouiller
35 Romeo P Normandin
35 Armand J Pontbriand △ ⓪
35 Yvonne E Damm

**BERKLEY STREET. F-19**
**From Brownell av to Dartmouth line**
**— McNamee ends left**
**— Commonwealth av crosses**
37 Manuel Goulart, Jr △ ⓪
**— Dartmouth line**

**BESSEY STREET. K-28**
**From 3424 Acushnet av east to Westgate pk. Ward 1**

**BETHEL STREET. I-11**
**From 19 William north to 26 Elm. Ward 4**
Even right
27 George Priller, Jr
27 Thomas Jonasen △ ⓪
30 Frank M McGowan Estate, blacksmiths △ ⓪
38 Jonathan Handy Co Inc, steel supplies △
41 Vacant
Household Furnishing Co, warehouse, right △

**BETTY LANE. J-32**
**From 4129 Acushnet av easterly. Ward 1**
989 Dance Pavilion
989 John R Thomson ⓪
Josephat L Nault △ ⓪

**BEVERLY STREET. K-30**
**From 3766 Acushnet av east to city line. Ward 1**

**BIRCH AVENUE**
**From 1202 Broadway**
18 Edward H Mason
20 George T Colb △ ⓪
21 Harold Wilkinson △ ⓪
30 Joseph E Martin △ ⓪
James Carr
Armand Martin

**BIRCH STREET. J-4**
**From East Fern west to 460 Brock av**
Even left
151 Smicky Mello △ ⓪
152 Herbert H Stone △ ⓪
154 Frederick Roberts △ ⓪
154 William Smith △
155 Henry E Junier △ ⓪

**BIRCH STREET S D. E-7**
**From Sharp northerly to woods**

**BISMARK STREET. K-32**
**From Peckham rd south of byd Manila. Ward 1**
104 Adelard Boulet ⓪
134 Edward C Ashley

**BLACKBURN STREET. I-15**
**From 297 Cedar Grove northerly Ward 2**
Even right
1 Emil Bourgelas
1 Mrs Bertha Coates
2 Harold S Britton
2 Jean B Francoeur △
3 Louis Tetreault
3 John Petruskewicz
4 Thomas H Robinson
4 George Chieppa
5 Stanley Koczera
5 Michael Palys
6 Joaquim Cabral
6 Mrs Katherine Sheible △
8 Alfred Cabral
8 Joseph M Silva
9 Vacant
9 John Swierad ⓪
10 John Faria ⓪
10 Adam Skowron
11 Harry Poulos
11 Mrs Mary L Boudreau
11 Adelard Lamarine
12 Mrs Ruth Delaje
12 Mrs Marguerite Varney △

**BLACKMER STREET. J-7**
**From Acushnet river west to 138 County. Ward 6**
Odd right
98 Alexis St Onge
100 Frank Rapoza
**— S Front crosses**
122 Police Station 2 △
**— S Water crosses**
129 Fidele Monteiro
129 John A Viegas △
129 Manuel Fernandes
131 Edward Levy, elec
**— First crosses**
149 Luiz M Oliviera, barber
150 Albert Pimental
150 George Augustine △
151 Sylvia & Teixeira, whlse fruit △
153 Prosper Leclair △ ⓪
153 Joseph Cabral
153 Antone Bizarro
153 Eugene Leclair △ ⓪
154 Park J Huie
155 Your Fruitland
**— S Second crosses**
164 Mrs Mary Ponte △
164 Andrew D Ward △
164 Mrs Nora Lewis
166 Augustine J Mortagua △
166 Manuel Rodrigues
170 Ernestine Berthiaume
170 Julio Vieira △ ⓪
176 Mrs Alvina O'Brien
176 Firmino Cunha
176 Eva O'Brien
178 Francisco C Fonseca
178 Michael B Mello △
178 Mrs Clara B Gonsalves
180 Manuel Costa
180 Napoleon Ennis
180 Peter Routhier
180 Mrs Michelena Wojtunik
180 Aurette Bergeron
180 Antone Correia
**— Acushnet av crosses**
188 William Paiva △
188 Louise Lawrence △
188 Joseph M Cardoza △
189 Mrs Mary Silva
189 John A Perry △
189 Mrs Mary B Dutra △
193 David McGill Co The, conf and travel agency △ ⓪
194 Alfred DeMello
194 Sepriano Zina
194 Mrs Mary Elenterio △
194 Abel R Carrola
194 Joao B Rezendes
194 Evaristo Tavares △
197 John Lopes △
198 Joseph Medeiros
198 Mrs Dorothy Neves
199 William E Fields △
199 Joseph Ennes
201 Louis B Antaya
202 Mrs Mary N Vieira △ ⓪
203 Fidel Cubas △
203 Ben Johnson
203 Joseph Goulart △
203½ John B Sylvia ⓪
204 Walter Buba

**BLACKSTONE STREET. G-16**
**From Highland east to Shawmut. Ward 4**

**BLAIN SQUARE. L-211**
**Mill Road jct Belleville av. Ward 1**

**BLISS STREET. I-16**
**From 1621 Cove rd crossing city line east to byd Stackhouse**
Odd right
**— Boston crosses**
64 Manuel F Rose △ ⓪
65 Manuel Furtado △ ⓪
**— City line**
44 Antone Costa Barboza △ ⓪
**— Pine ends left**
40 Joseph Abreu △
38 Joaquin Alves
38 Antone Almeida △
30 Mrs Felecielade Vieira △ ⓪
30 Joseph Viveiros
**— Hemlock crosses**
20 Garage
29 Manuel Macedo △ ⓪
29 George P Tavaves
28 Men's Club
**— Tripp ends left**
25 Alfred Alfonso △ ⓪
26 John Vegas △ ⓪
15 Joaquin Braz ⓪
13 Joseph M Marques △ ⓪
18 Francisco Rapoza
18 Manuel Santos
16 William F Costa △
7 Mrs Maria Sylvia ⓪
7 Harold J Martin
10 Joseph Nunes △ ⓪
**— Dartmouth crosses**
**— Stephen begins right**
4 Mario Tavaves
4 John Perry △
4 Manuel Arruda, left △
4 Frank Borba △
5 Joao R Rocha △ ⓪
7 Manuel Peters ⓪
10 Charles Mello △ ⓪
**— Stackhouse begins right**

**BLISS CORNER S D. E-5**
**Jct of Russells Mills rd W Cove rd at Dartmouth**

**BLOOMFIELD STREET. J-26**
**From Barnard east and west. Ward 1**

# FRANCISCO OLIVEIRA TRAVEL AGENCY

BY LAND, SEA AND AIR—TO ALL POINTS OF THE GLOBE
Hotel Accommodations—Tours—Cruises
259 RIVET ST. RES. TEL. 2-2365—OFFICE TEL. 4-2471


**BLOWER STREET. G-21**
**From 1025 Mt Pleasant westerly**
**Ward 1**

**BOLTON STREET. G-6**
**From 1647 Cove rd north to jct Fair, Hemlock and Sears**
Even right
157 Manuel S Lopes △ ⓪
165 Francisco L Jacinto
165 Cezar Ferriera
— **Bliss crosses**
173 Eagle Oil Service, oil, ice and soda △ ⓪
173 Seraphim D O Marotte △ ⓪
177 Arthur St Pierre △
177 Robert E Plum
179 Frank P Aguiar △ ⓪
— **Richards crosses**
179 Manuel Florio
— **Norwell crosses**
213 Joseph M Sabino
213 Frank Silvia △ ⓪
**219 Osborn crosses**
228 Edwin P Mattos ⓪
**237 Frank crosses**
246 Vacant
— **Rockdale av crosses**
271 Joseph O Martin △
275 Dennis Mello △
279 Fernando A Gaspar
**283 Circuit begins left**
287 Joseph S Simas △
289 Leo Quintal
**301 Gosnold begins left**
303 Antone S Oliveira ⓪
307 Manuel T Ribeiro △ ⓪
**313 Winsper begins left**
321 Manuel Rose △ ⓪
325 Antone S Rosa △ ⓪
327 Vacant store
331 John Cunha △
**331 Jenkins begins left**
339 Joseph Oliveira
345 Emily Medeiros △ ⓪
347 Vacant store
**351 Sagamore begins left**
353 John Gomes △
353 Manuel M Rapoza
353 Joseph C Gomes △ ⓪
355 Stanley Daviski
355 Manuel Pacheco
355 William DeCosta △
**365 Sidney begins left**
369 Vacant store
373 Frank Mathias
373 Antone Medeiros △ ⓪
373 John B Gracia
**379 Dunbar begins left**
385 Manuel T Costa, Jr △
385 Manuel M Braga △
385 Joseph S Estrella
389 Edward A Houle △
389 Joseph Almeida, Jr
389 Maria P Lopes △ ⓪
389 Manuel Godinho
389 Sophie Teves △
389 William Kouscouros △
**391 Swift crosses**
391 Almeida Bus Lines △ ⓪
403 James E St Lawrence, ice, range oil
Vacant store
**405 Larch begins left**
407 Antone P Vieira △ ⓪
409 James P Vieira △
411 Antone Simoes & Co △
— **Rivet crosses**
**425 Walter Goulart sq**
428 St Peter Social Club
435 Joseph Perry △
435 Joseph Marshall △
435 Manuel Travers
438 Frank M Sebino
438 Mrs Mary Perry
438 Carrie B Warren
438 Ernest Moniz
438 Edward C Reis
438 Mrs Evelyn Correira △
439 Public Garage
442 Frank M Boga △
442 Perfection Laundry Inc, office △ ⓪
442 Arthur M Nunes △
442 Mrs Cecilia Barboza △
442 Mrs Mary A Leite
442 Mrs Virginia Fernandes △
443 Manuel Viera △
443 Antone C Silva
443 Stafford Westgate △
443 Manuel Chaves
443 Manuel L Cruz
443 Mrs Marle R Allen △
444 Perfection Laundry Inc △ ⓪
445-449 Bolton Street Garage △
451 Miguel Vieria, shoe rpg
**451 Kane begins left**
459 Fernando P de Mendonca △
459 Edward M Mendonca
459 John M Albino
460 Manuel S Martin ⓪
460 Manuel Lawrence
460 Manuel Fernandes
461 Alexis A St Onge △
461 August Souza
461 Raymond Sylvia
462 Milton Viera
462 Manuel Machado △
462 Mrs Jesuina E Simmons △
465 John J Clark
465 Mrs Lillian Bowen △
465 Franklin E Robbins △
— **Thompson crosses**
480 Mrs Mary Cardoza △ ⓪
480 James Santos △
480 Alfred Duarte △
482 John Tavares
482 Joseph C DeMello △ ⓪
482 Edward P Ellis
490 Antonio Pestana
490 Mrs Carolina Roderick ⓪
490 Arthur Vasconcellos
495 Manuel Cabral
495 Mary Sousa △
495 Antone Cabral △
496 Urbano L Souza
496 George E Openshaw △
496 Joseph Arruda △
498 Frank Roderick △ ⓪
499 Manuel R Coelho ⓪
499 John C Telles △
499 Alfred J Oliver
502 Mrs Antonia F Miranda ⓪
502 Mrs Flora C Belanger △
502 Joseph M Gracia △
503 Mrs Mary M Airozo △ ⓪
503 John C Gaspar
503 Mrs Catherine Fajoa △
504 Alvaro Garrao
504 Jesse Sylvia
504 Jose Miguel ⓪
506 Sunnyside Bakery △
507 David F Almeida △ ⓪
507 Henrique Vicente △
507 Albert Theodore
— **Rockland crosses**
522 Oscar Fernandes △ ⓪
522 Leonard Tripp
522 Edward Allison △
526 Manuel Tavares △ ⓪
530 Joseph Correia ⓪
530 Joseph Vieira △
530 Frank Farias △
— **Fair crosses**

**BOLTON ROAD S D. F-5**
**From W Cove rd S D south byd Rogers**
Even right
3 Joseph Frazer, Jr conf
3 Joseph Frazer, Jr △ ⓪
3 Enos Silvia
8 Mrs Marie Ann Theriault ⓪
10 Joseph Freitas
10 Clement Esparanza ⓪
10 Joseph Arruda
14 Ernest Lamb △ ⓪
16 Joseph Bernardino ⓪
18 Joseph Almeida △ ⓪
18 Jose Almeida
19 Manuel Freitas ⓪
22 Antone Costa, Jr △ ⓪
— **Rogers crosses**
25 Manuel Mello ⓪
26 Joaquim Candido △
31 Bernard Greenwood △ ⓪
32 Jules Reniche △ ⓪

**BONIN STREET. G-20**
**From 985 Mt Pleasant westerly.**
**Ward 1**
1 Roger J Gallo ⓪
9 Frank Samsel
13 Caesar Miranda ⓪
15 Manuel Gouveia ⓪
31 Anthony M Fortuna

**BONNEAU COURT. J-15**
**From 204 Sawyer south to 23 Beetle. Ward 2**
Even left
5 Peter Dufresne △
5 Joseph W Dufresne
5 Joseph Rogers △
6 Mrs Josephine Camire
6 Adam Romanowicz
6 Fabien Gagnon
6 Mrs Julia S Oliveira
6 Manuel Lopes
6 John S Cotter
7 Mrs Ethel Cuddy △
7 James T Dow △
7 Albert L Galipeau ⓪

**BONNEY STREET. H-7**
**From 106 Allen south to 1321 Cove rd. Wards 5, 6**
Odd right
4 James Treadup △
4 Mrs M Ruth Farnham
8 Mrs Isabel Souza
8 Mrs Mary Morris
11 Francis P Campbell ⓪
11 Vacant store
15 David Lariviere △
15 Mrs Alice E Burkle △
17 William Rogers △
17 Robert M Pemberton △
17½ Antone L Cruz △
**20 Forest ends left**
21 John B DeMello, Jr △ ⓪
25 John Sylvia △ ⓪
29 Marinus B Paulson △ ⓪
30 William A Harrop △ ⓪
32 Louis F Borden
33 Sinval J Oliveira △ ⓪
34 Richard G Dupre △ ⓪
**34 Sherman ends left**
37 David Feingold, carp
37 David Feingold △ ⓪
40 Trojan Club
41 Rev William H Moseley △ ⓪
45 Dorcas A Lawrence △ ⓪
46 Mrs Mary Souza △
46 Mrs Katherine Morris △ ⓪
51 Charles A Moyer △ ⓪
51 Leo Bennett
51 Alice F Simmons
55 Henry L Therrien △ ⓪
— **Grinnell crosses**
62 Willis T MacDonald △
71 George F Backus △ ⓪
— **Washington crosses**
83 Lionel H Correia △ ⓪
85 Max Horenstein △
85 Mrs Rachel Shapiro △ ⓪
89 Mrs Blanche L Provost △ ⓪
95 William R Perry
95 Antone P Rapoza △
96 Edith G Jenks △ ⓪
100 Antone M Angelo △ ⓪
101 Gaston S Perry △
101 Joseph R Ribeiro △
101 Herbert C Tavares △

The Sign of Hope

When making your Will, may we suggest that you remember the "New Bedford Salvation Army Endowment Fund." Full information Direct or through Legal Advisor.
Executive Office, 619 Purchase St. PHONE 2-0902

We Serve Without Regard to Race, Creed or Color

**Bonney (continued)**
104 Mrs Helen S Cabral △ ⓪
105 Martin Curry, Jr △
105 Harry L S Perry
105 Joseph C DeMello △ ⓪
108 Miles L Fay △ ⓪
109 John A Souza △
109 Manuel Santos △ ⓪
— **Fair crosses**
111 Samuel J Cudish △ ⓪
112 Joseph Soares △
112 Manuel Pacheco △
112 Ernest M Sabino
113 Reuben Cudish △
113 Julio Sabo △
115 Mrs Dorothy Siegal △
115 Gilbert Almeida △
117 Harold J Ambush △
118 Mrs Katherine A Mitchell △ ⓪
121 John M Souza △
121 Louis Miller △
121 Morris Mickelson △
122 Manuel M Costa, Jr
122 Manuel M Costa △ ⓪
124 Gilbert S Cabral △
124 John P Tavares △
124 Virginio Enos
125 Manuel Enos △
125 Anthony J Martin △ ⓪
125 Joseph Martin
126 Bernard J Kearney △
126 Harold F Fidler
126 Mrs Catherine McCafferty
128 Antone G Motta
128 David J Hourihan
128 Mrs Hattie L King △
129 John G Machado △ ⓪
129 George Braga △
129 John Barros
133 John C Baptiste △ ⓪
134 Alyrio P Nunes △
134 Manuel F Lent
134 Manuel Domingues ⓪
137 Joseph D Ponte ⓪
141 Mrs Alice E Stone △ ⓪
— **Rockland crosses**
145 Joseph Almeida △
145 Mrs Mary F Sylvia △ ⓪
145 Mrs Mary S Barry
149 Charles A Kisbert △ ⓪
150 Mrs Mary Jemphrey △ ⓪
152 Joseph C Ventura △ ⓪
153 Montcalm Nadeau △ ⓪
158 Mrs Agnes E Ellison △ ⓪
159 Mrs Lucy Cabral
159 Luiz M Oliviera △ ⓪
159 Manuel D Souza △
162 John G Souza △ ⓪
163 Henry Commiskey △
163 Mrs Ida Faria △ ⓪
163 John M Medeiros △
164 Joseph L Figueiredo △
164 Antonio R Freitas ⓪
164 Joseph C Prenda △
168 Tobias L Cordeiro ⓪
168 Manuel Tavares
168 Manuel S Domingos △
171 Mrs Margaret T Perry △
171 Francis Lamb △
171 Mrs Mary E Quadros
171 Joseph Botelho △
171 Frank J Espinola
171 Mrs Angela Robinson △
172 James W Gordon △
172 James A Harrop △
172 Mrs Maria Wunschel ⓪
— **Thompson crosses**
179 Vacant
181 Mrs Rose Medeiros
181 Mrs Eva Jason
183 Anna S Peters △ ⓪
183 Joseph M Cardoza
183 Charles Pacheco
184 Joseph B Ponte, cont
186 Matthews S Bettencourt ⓪
186 Mrs Rose Boivin
187 Mrs Mary M Pimental
187 Ernest R Smith △
187 Mary L Manha △
189 Manuel Correia
189 Charles S Cabral △
190 James Moraes △
190 Mrs Annie P DeMello △ ⓪
191 Edmund T Sequeira
191 Edward C Ventura
191 Mrs Jovina Ponte ⓪
191 Frank Augustine △
194 Arthur Machado △
194 Frank T Perry △ ⓪
194 Antone T Perry △
195 John B Vieira, Sr ⓪
195 Annibal Picanco
195 Mrs Helen Soares
197 Mrs Isabelle R Lacerda △ ⓪
198 Antone P Rapoza, Jr
198 Mrs Lydia Moniz
198 Frank S Mello ⓪
199 Crescent Bakery
201 Frederick E Hendricks △ ⓪
203 Joseph R Lavoie △
205 Bento Ferreira △
205 John Tavares △
— **Rivet crosses**
221 Sisters of St Dorothy
221 Convent of Our Lady of Mt Carmel △
230 Rt Rev Msgr Antonio P Vieira
230 Mt Carmel Rectory △
— **Katherine crosses**
252 Mrs Luiza Rebello △
252 Mrs Rose A Moniz
264 Joseph M Costa ⓪
264 Edward R Karl △
264 Miguel Vieira △
— **Windsor ends left**
286 Mrs Adelaide I Picanso △
288 Theodore J Benjamin
288 Rose A Cotnoir △ ⓪
288 Manuel Souza
290 Manuel Cordeiro
290 Louis Cabral △ ⓪
290 Mrs Louisa Soares △
326 James S Baroa △ ⓪
326 James S Baroa, ice and oil
326 Charles Ripley
326 Frank F Rapoza △
331 Eastland Food Products Co △
331 Pfeffer Mfg Corp △
331 M & S Dress Co △
331 Bonney Sportswear Co Inc △
331 Calef Bros Co, dress mfg △
331 Star Line Dress Co △
331 Tru-Dee Inc, pearls and jewelry mfg △
337 Playdium Bowling Alleys
**338 Jouvette ends left**
**360 Nelson ends left**
Alpert's Furniture Mart △
Cove Dress Corp
Abetta Sportswear Co Inc △

**BORDEN STREET. G-9**
**From 87 Dartmouth north to 32 Grove**
Even right
7 Olympio Cayton △ ⓪
8 Robert H Macy ⓪
9 Peter Stroyan △ ⓪
10 Earl F Bonneau △
10 Walter H Nelson △ ⓪
11 Margaret M Garthly △ ⓪
12 William H Ryder
12 William J Almond, Jr
14 Edward D Baker △ ⓪
15 George H Smith △
15 Lewis Leaver △
15 Everett Rayner
16 Vacant
17 John F Cunha △ ⓪
17 Richard H Cunha △
19 Walter Aspden △ ⓪
22 James Brookes
22 Frank T Francis △ ⓪
23 Mrs Mary A Davoll △ ⓪
25 John P Neagus △ ⓪
26 John G Rose △ ⓪
26 Horace M Pires
26 Mrs Annie L Lemos
27 Hugh Gillis △
27 Ernest H DeCoffe △
— **Bay crosses**
28 Antone P Sylvia △ ⓪
28 Leo Camacho
29 F Henry Dyer △ ⓪
32 Florence E Cardoza △ ⓪
33 Mrs Nora Corbett △ ⓪
36 John Enos △
36 Frank Brown △ ⓪
38 Joseph Silveria △ ⓪
38 Robert W Cornell △
— **Allen crosses**
45 John V Pimental
45 Fred Jarvis
46 Raymond C Santos
46 Antone Arruda △ ⓪
46 William Wilde
47 Jose Travers △ ⓪
48 George C Gartside
49 Mrs Julia Carlson △ ⓪
50 Ward J Sweeney △ ⓪
51 Louis F Fenaux
53 Mrs Georgina M Connors △ ⓪
54 Olinda E Perry △ ⓪
58 Francis H Walsh △ ⓪
59 Lawrence E Bertram △ ⓪
60 Irving W Phillips △ ⓪
60 Vacant
— **Bedford crosses**
64 Maurice H Gamache △
64 Leonard Pacheco △ ⓪
65 Edward F Rogers △ ⓪
68 C Gardner Akin, Jr △ ⓪
69 Charles Bardi △
70 John S Howland △ ⓪
71 Karl P Goodwin △ ⓪
73 S Perry Wilde, phys △ ⓪
73 S Perry Wilde
— **Grove crosses**

**BOURGEON STREET S D. E-**
**From Dartmouth S D byd Bliss cor to Russells Mills rd SD**
Even right
4 Antone Lopes △ ⓪
6 Alfred Souza ⓪
8 Martial Robins ⓪
9 Gustave Bourgeon ⓪

**BOURNE STREET. G-8**
**From 115 Fruit north to 12 Spooner. Ward 6**
Even right
10 John B Pacheco
12 Mrs Frances Carvalho
12 Joseph Sylvia △ ⓪
14 George W Fish
15 Manuel E Sylvia
16 Mrs Mercedes DeCosta
16 Marcelino Johnson
16 Mariano O Pimental △
18 Antone Linhares △
18 Antone Cabral
18 Mrs Alice Costa
19 Mrs Laura Mello △ ⓪
19 James E Brindle △
19 Mary Silveira
22 Mrs Brazidima Cordeiro △
22 Camille Martin △
22 Antone Costa
23 Vacant
23 John R Fertado
23 John Rose
23 George I Medeiros
27 Frank Enos, Jr △
27 Mrs Mary Dutra △
27 Seraphin Sylvia △
27 Seraphin Sylvia, carp cont △
28 Arthur Amaral
28 Jesse Matthews △
28 Manuel Lopes △
32 Charles F Sylvia, Jr
32 Ernest P Rapoza

•ROOFING
•INSULATED
SIDINGS
BETTER HOMES, INC.
CONSTRUCTION ENGINEERS
Office and Showroom, 11 William St. DIAL 8-5255
ALL ALUMINUM STORM AND SCREEN WINDOWS
FREE INSPECTIONS
Nothing Down
3 Years to Pay

**Bourne (continued)**
32 Mary E Church △
— **Thompson crosses**
39 Reorganized Church of Jesus Christ of Latter Day Saints
40 Manuel Moniz △ ⓪
44 Theodore Rebello ⓪
44 Mary J Gracia △
44 Antone R Silva
48 Richard P Faria △
48 Virginio Botelho △
52 Charles Guba △ ⓪
56 Mrs Bertha Guba △
57 Lily R Lopes △ ⓪
57 Francis O Quinn △

**BOWLES STREET. J-25**
**From 2921 Acushnet av west to Wildwood rd. Ward 1**
Even left
1017 Vacant
1018 Roland Vezina △ ⓪
1019 Edward Bell △ ⓪
1020 John J Norfaliece △ ⓪
1023 Elwood Demoranville ⓪
1030 Henry H Bowles △ ⓪

**BRALEY ROAD. I-32**
**From 4023 Acushnet av northwest to Freetown line. Ward 1**
Even left
— **Bartlett ends left**
— **Bernard ends left**
— **Wales begins right**
— **Morton av crosses**
— **Holland begins right**
1112 Benjamin Bramwell △ ⓪
1113 James W Lindley △ ⓪
1116 Mrs Agnes Matthews △ ⓪
1151 William Billington
1151 Mrs Nancy Billington
— **Church ends left**
1194 Mrs Lydia W Sylvia △ ⓪
1198 William A Reynolds △ ⓪
1203 Mrs Lillian E Hughes △ ⓪
**1203 Phillips rd ends left**
1385 Mrs Irma E Chace △
1395 Frank Marshall △ ⓪
1405 Otto Krause ⓪
Edward Stone
Clarence H Callahan

**BRANCHAUD COURT. J-17**
**From 151 Tinkham north to 154 Nash rd. Ward 1**
Even right
10 Fridolin Blanchard △ ⓪
11 Mrs Augustine Gautreau
14 John L Borsenberger △ ⓪
15 James J Kennedy ⓪
— **Nash rd crosses**

**BRANSCOMB STREET. J-20**
**From 2109 Acushnet av west to 18 Somerset. Ward 1**
Even right
5 Lawrence N Fisher (3)
5 Vacant (6)
5 Maurice L Bouraisai (4)
5 Maurice Dean, Jr (8)
5 Joseph D Souliere (9)
7 Vacant
9 Louis Winston △
11 Mrs Katherine Ray
20 Louis Jerry ⓪
21 Edeas Tetreault △ ⓪
23 Samuel J LaGasse △
25 Julius Laflamme ⓪
27 Joseph L Belanger △ ⓪
28 Prosper Masten △ ⓪
29 Edward A Lawrence △
30 Edmond Kershaw △
31 Joseph E Demers △
32 John R Jenkinson △ ⓪
33 Mrs Valentine Labossiere △
34 Sidney Jenkinson △
35 Mrs Agnes Grabiec △ ⓪
36 Victor C Silva ⓪
38 Manuel C Medeiros, Jr
39 Mrs Georgianna M Chausse △ ⓪
43 Raymond Tetreault △
45 Ludger Maheu ⓪
45 Jacob B Simmons △
46 Leo A LaCroux △ ⓪
48 Wilfred DesRoches △
48 Arsene Magnant △
55 Hector Laplante △
57 James J Rogers △
58 Joseph E Hebert △
61 Mrs Hilda Gonsalves
61 Clinton W Braley △
63 John K Gregory △
— **Conduit crosses**
67 Hyman H Hochman △ ⓪
68 Lionel B LeDuc △ ⓪
69 Morris Hochman △
73 Alexis Blais ⓪
77 William H Lomas △ ⓪
78 Mrs Nelida Rivard △
80 Joseph O LeBlanc
80 Joseph H Fredette △
81 Bernard J Mulvey △
87 Leo A Legault △ ⓪
90 Mrs Sophie Godlewski △ ⓪
91 Arthur E St Germain △ ⓪
92 Albert M Amaral ⓪
92 Carl E Hammond △
94 Joaquim M Mello △
95 A Randolph Taylor △ ⓪
96 Mariano M Amaral △ ⓪
98 James Waring △
98 James Waring △
102 Joaquim P Oliveira
104 Mrs Mary L Tabele
104 Arthur J Roberts
105 Mrs Anna Larsen △
108 Manuel R Perry △ ⓪
108 William Hyde, Jr △
117 Milton Vaughan △
119 Lucien Letendre △ ⓪
121 Eugene Banat △ ⓪
123 Melville F Vincent, Jr △
— **Felton crosses**
136 James Rossiter △ ⓪
140 Robert Penler △
140 John Sawicki △
142 Frank Wicherski
142 Uldige LaVergne ⓪
145 Manuel Rapoza ⓪
145 Kenneth D Moran △
150 Andrew M Hall △ ⓪
154 Peter Koczera △ ⓪
154 Stanley Nowak
155 Norman L Richard
155 John Richard Moreau
158 Benjamin L Thornton △
158 Julius N Walsh △ ⓪
162 Manuel Abreu △ ⓪
162 Mrs Augusta Dias
165 Oscar N Leclair △ ⓪
168 Stanley Wyzga ⓪
181 Mitchell E Wyzga △
181 Walter F Gordon
182 J Albert Langis ⓪
184 Francis Amaral △
185 Louis E LaVallee
185 Merrill Wordell △
186 Arthur H Duval △
188 Frank Paquin △ ⓪
— **Orleans crosses**
198 Jacob Josefek △
200 John Swol
212 John E Lyon △
212 Jose Gouveia △

**BRANTWOOD STREET. K-**
**From 4428 Acushnet av east to city line. Ward 1**
Even right
977 Donat Monat
— **Upland crosses**

**BREAULT STREET. G-21**
**From 790 Tarkiln Hill rd westerly. Ward 1**
— **Pelletier crosses**
— **Dow ends left**
— **Rose ends left**

**BREWSTER STREET. J-20**
**From 849 Belleville av west to 2088 Acushnet av. Ward 1**
Even right
11 Wilfred N Cote △ ⓪
13 Oliva St Aubin △
23 J Charles Morse △
25 Mrs Virginia Rainville ⓪
27 Hormidas St Pierre △
29 Phillip H Brodeur, Jr △ ⓪
30 Edward Szklany △
32 Joseph E Scott △ ⓪
42 Frank W Barton △
44 Oscar Pineault △
48 David J Poirier △ ⓪
50 Amanda T Lambert
52 Aldege Cote △ ⓪
54 Michael Brienza △
56 Leo LeBeau △ ⓪
58 Mrs Selfride Gosselin △
59 Philippe Matthieu △ ⓪
60 George J Plante △ ⓪
62 Dona J LaBonte △
64 Albert Martel △ ⓪

**BRIDGE SQUARE. J-11**
**Jct Bridge, Middle and N Water Ward 4**
Matthew J Curran, ice △
Swift & Co, whol meats △

**BRIDGE STREET**
**From 136 N Water to Fairhaven line**
— **Fish Island crosses**
— **Pope Island crosses**
— **Fairhaven line**

**BRIER STREET. F-8**
**From 427 Rockdale av to 40 John Ward 5**

**BRIGGS COURT. H-9**
**From 105 Allen northerly. Ward 5**
Even right
2 Ernest C Tavares △
4 Gabriel O Marote △ ⓪
5 Meyer Lipsitt △ ⓪
6 John Cordeiro △
7 Julius Gotlib △ ⓪
8 Mrs Catherine Corry △
9 Edward S Brown ⓪
10 Mrs Mary A Stevens △ ⓪
10 Frances Sylvia
11 Mrs Mary Caton ⓪
12 Edward J Morgan △

**BRIGGS STREET**
**From 363 Rivet to 124 Fair. Wards 6, 5**
Even right
9 Roger Marinho △
9 Joses Rodrigues △
10 Gems Athletic Club
11 Manuel Alexander △ ⓪
11½ John Moniz △ ⓪
12 Charles O Silva, Jr
12 Mrs Anna L Silva
12 Charles O Silva △
13 Lionel Beaupre
13 Mrs Phyllis Silva △
16 Joseph A C Desjardins
16 Charles Arruda △ ⓪
16 John Amaral
20 Mrs Mary A Eastwood △
20 Gregorio B Correia
20 Mary G Corvello △

# PARAGON STAMP WORKS & PRINTERY

## Rubber Stamp Manufacturers and Printers

QUICK SERVICE AND ORIGINAL DESIGNS

678 PLEASANT ST. Opp. Post Office TEL. 6-8277


**Briggs (continued)**
20 Antone G Pachico △
24 Mrs Amelia Dias
24 Joseph H Peters △
24 Julio Bettencourt ⓪
28 George Souza
28 Joseph P Lima △
28 Mrs Mary G Sylvia △
— **Thompson crosses**
35 Antone Andrade △ ⓪
35 Mrs Priscilla Ferreira △
35 John Sylvia
36 Manuel F Sousa, phys △ ⓪
38 Raul M Pereira △
38 Mrs Mary A Morrells △
40 Manuel Mello △
41 Louis T Rose △
41 Frank J Gregorie
41 Antone Medeiros △
42 Mrs Rose Amaral ⓪
44 Louis Costa △
44 Charles Lackie
44 Joseph Amaral △
47 Fernando P Cruz △
47 Arsenio Francisco △
47 Jacintho J Mello △
48 Arthur Macedo △
48 Joseph Sylvia △ ⓪
48 Manuel Sylvia △
52 Frank Medeiros ⓪
52 Joseph Moura △
52 James King △
53 Anthony Sylvia △
55 Charles I McAlister △
55 John S Vieira △ ⓪
56 Frank C Barcellos
56 Louis Cormier △
56 Louis V Homan
57 Mrs Anna C Estrella △ ⓪
57 Lillian M Hart △
57 Joseph V Costa △
59 Mrs Alminda L Sylvia △
59 Edmund Santos △
59 Frank A Arruda, Jr △
60 Audifaco Costa
60 John P Mello △
60 Antonio Pereira △
60 Joseph Cabral
62 William J Rose
62 Edward H Jennings
62 Joseph Viegas △
63 Mrs Teresa L Vera △
63 Verena Bertha Slater △ ⓪
63 Joaquim Viera △
71 Joseph Silva △ ⓪
71 John Borges △
71 Joseph Silva △ ⓪
73 Joseph C Medeiros △
73 Jose F Simoes △ ⓪
73 Joseph E Martin △
— **Rockland crosses**
84 John Mendes △
84 Albert R Gonzales △
84 Walton L Vincent △
87 Arthemise B LeBlanc
87 Mary Anthony △
87 Anthony R Silvia △ ⓪
88 Mrs Beatrice Ponte △
88 Nellie A Martin
88 Manuel Costa △
89 Manuel Corey ⓪
89 William Aguiar
89 Joseph L Sylvia △ ⓪

**BRIGHAM STREET. F-9**
**From 439 Allen north to 236 Hawthorn. Ward 5**
Even right
1 Royal Upholstery △
3 Joseph A Ponte
7 Joseph Manzone △ ⓪
13 Walter J Costa
15 Manuel J Costa ⓪
16 Antone Ponte, variety △
**19 Farm begins**
20 Antone Ponte △ ⓪
21 Jerome J Blumberg △
23 Alex W Whelan △
27 Edmund A Perry
29 Joseph A Perry △ ⓪
30 Brigham St Garage △
31 Vacant
33 Wesley H Sheffield △
33 Harold W Mitchell △
40 Cameo Beauty Salon △
42 Walter J Costa, barber
43 Paul Rezendes △ ⓪
44 Sederholm's Delicatessen △
— **Bedford crosses**
**44 Elizabeth ends**
45 Alfred S Feno
47 John R Avellar △ ⓪
49 Manuel F Motta △ ⓪
51 Antone Lima
54 The Browne Pharmacy △
56 Trio Garage
59 Norbert P Fraga, dentist △
59 Constantino M Fraga △ ⓪
**65 Ryan begins**
67 William Israel △
**68 Taber ends**
69 Irving Haberman △ ⓪
71 Vincent A Shea △
72 Mary P Corey △ ⓪
72 Frank J Burgess △
73 Mrs Mary G Sylvia △ ⓪
73 John M Sylvia △
**89 Carroll begins**
**90 Priscilla ends**
92 Alton H Bailey △ ⓪
99 George E Pinault △ ⓪
101 Alfred H Knechtel, plumber
101 Alfred H Knechtel △ ⓪
105 Gilbert H Dodge △
105 Mrs Grace M Tilton △ ⓪
106 Vacant
107 John M Moran △
109 Brigham St Mkt △
110 William A Simpson △ ⓪
111 Charles W Rogers △ ⓪
**111 Plymouth begins**
114 Louis J Estner △ ⓪
115 Arthur C Himes △ ⓪
118 Thomas R Almy △ ⓪
— **Hawthorn crosses**

**BRIGHTMAN COURT. J-18**
**From 109 Belleville rd northerly Ward 1**
Even right
6 Omer Bolduc △
6 Manuel C Ladeira △
6 Mrs Ellen Rogers
6 William Millette
6 Telesphore Turcotte
6 Sylvine Silver
12 Michael E Sullivan △
14 Vacant
15 Mrs Marie L Forand △ ⓪
15 Wilfred J Fournier △
18 Lawrence W Bourdon △ ⓪
22 Hugh E Senesac △ ⓪

**BRIGHTMAN STREET. K-20**
**From 137 Sylvia north to 136 Wood. Ward 1**
130 Mrs Laura Duval △
132 Alfred Wigley △
132 Frederick Rigby
150 Ida A Caron △

**BRISTOL STREET. K-23**
**From 2642 Acushnet av east to Bartlett. Ward 1**
Even right
912 Manuel Mauricio △ ⓪
916 Henry Houle △ ⓪
923 Edward W Douglas △ ⓪
927 Rene A Samson
927 Prosper U LeClair △ ⓪
928 Francis Lambert △
936 John G Caron
939 Manuel Rogers
969 Mrs Amelia Rua △ ⓪
977 George F Neubert
986 Ovila Therien
993 Nelson A Cannon
— **Morris crosses**

**BROADWAY. I-32**
**Continuation Sassaquin av northerly to 4445 Acushnet av. Ward 1**
1152 Sum cottage
1154 Spague E Linnell △
1156 Mrs Delina Murphy ⓪
Three sum cottages
1164 Sum cottage
Two sum cottages
1170 Sum cottage
1172 Eugene Juaire △ ⓪
1172 Sum cottage
Three sum cottages
1184 Edward Grindrod △ ⓪
1188 Onesime Gauvin ⓪
1200 Joseph Child △ ⓪
1200 Frank S McCartney
**1202 Birch av begins**
— **Morton av begins left**
1206 Jeremiah P McCarthy △ ⓪
Two sum cottages
**1222 Walnut av begins**
1232 Sum cottage
1238 Sum cottage
1238½ Edward Lemire
1250 Sum cottage
1256 Sum cottage
1260 Sum cottage
1266 Antone F Medeiros △ ⓪
**1270 Hemlock begins**
1272 Joseph A Dragon ⓪
1288 Sum cottage
1296 Roger A Fournier △ ⓪
1300 Sum cottage
1350 Sum cottage
Sum cottage
1354 George W Wilber △ ⓪
1364 Edward Hanrahan △ ⓪
1377 Maurice A Cornell
1378 Sum cottage
1388 Sum cottage
Sum cottage
1392 John Hansmann ⓪
1398 Sum cottage
Four sum cottages
1422 Vacant
1434 George B Krumholz △ ⓪
1444 rear Six sum cottages
1446 Sum cottage
1450 Mizael Maranda
1450 Sum cottage
1458 Sum cottage
— **Cedar begins right**

**BROCK AVENUE. J-4**
**From Fort Rodman north to 56 Rodney French blvd**
Even right
Fort Rodman △
Louis J Biglarderi, custodian
15 Mrs Adeline Andrews, sum res △ ⓪
— **Pease ends right**
26 Sully's Lunch
26 Bernard F Sullivan ⓪
**55 Hudson begins left**
56 Acushnet Park △
56 Vacant
**85 Portland begins left**
100 Isolation Hosp △
— **Almhouse la crosses**
270 Skating Pond, warminghouse

H. A. MANNING CO. Directory and Map Publishers

**Brock av (continued)**
**272 Ricketson ends right**
281 Victory Park
294 Joseph Piva △ ⓪
294 Herbert A O'Mara
— **Bellevue crosses**
306 Mrs Regina Jourdain
306 Mrs Margaret Scoggin △
306 Mrs Rosa Lemaire △ ⓪
324 Adelard Goulet △ ⓪
324 Manuel Viera △
324 Manuel J D'Oliveira
— **Aquidneck crosses**
332 Crystal Market △
334 Antone Correia △ ⓪
334 Simon Correia
348 Manuel Souza △ ⓪
350 John Silva
**358 Charles begins right**
359 Joseph B Hoyle △
361 Herbert Bowker △
366 Vacant
371 Vacant
**371 Calumet begins left**
392 Rosaire Surprenant △
392 Albino S Alphonse △ ⓪
392 John A Niznik △
396 Mrs Helen L Selley △
398 Manuel Mello △
398 Karl Schenk △
**409 Capitol begins left**
410 Mrs Elizabeth Metcalf ⓪
**412 Apponegansett ends left**
442 Cassy's Variety △ ⓪
423 John Carter △ ⓪
425 Patrick E Foley △
425 Mrs Catherine Heap △
437 Leo S Benjamin △
437 Wilhibal C Poirier △ ⓪
**437 Oaklawn begins right**
444 Francis Noblet △
444 George Kershaw △ ⓪
444 Arthur Cottle
457 Thomas Pendleburg △
457 William Simpson △ ⓪
457 Joseph P Rapoza △
**460 Birch ends right**
461 Matthew Counsell △
461 Rodolphe W Huette △
464 Alfred Rodgers, variety ⓪
466 Ben's Market △
467 Mary B Souza △ ⓪
467 Edward P Carvalho
468 Ruth's Fish & Chips ⓪
**471 Lucas begins left**
472 Antone Paiva △ ⓪
474 Matthew Lawrence, Jr
478 Roger O Jarry △
476 John D Nemeth △ ⓪
480 James E Brownhill △
480 William E Foster △
482 Wilfred A Benjamin △ ⓪
**482 Annette ends right**
483 Frank G Sylvia ⓪
483 Antone Almeida
483 Joseph G Sylvia, Jr △
483 South End Croquet Club
484 Barney Wantman △
487 Albert R DeLoid △
494 Joseph F DeRoussell △
496 Nicholas M Tangney △
496 Joseph N Singleton △
504 Albert Ratcliffe △
504 William Wignall ⓪
506 Raymond Oliver △ ⓪
508 Arthur C Fontaine △ ⓪
508 Mrs Delia Keroack
510 William J Slater △
510 Albert Dube
520 Mrs Mary Suchnicki △ ⓪
532 Stephen Spulock △
533 Thomas E Halliwell △
533 Hazelwood Park
**554 Butler ends right**
554 Mrs Elizabeth Harwood △
556 William Potkay
556 Mrs Florence Taylor △ ⓪
568 Manuel A Camara △ ⓪
568 William Hewitt
568 Joseph Sylvia △
572 Harry's Bakery △
576 Baty's Red & White Store △
578 Belmont Athletic Assn △
582 Hazelwood Cleaning
**582 Clara ends right**
588 Mrs Yvonne Dion △
590 William Tate △
590 Stanley Shorrock △
590 Mrs Therese Weedall △
590 Antone Camacho, Jr △
594 Maynard's Furniture Repair △
596 Mrs Anna Delage △ ⓪
596 Theodore Monteiro △
598 Mrs Mary Maxcy's
598 Mrs Mary E Astley
598 Robert Astley △
598 Mrs Margaret Jeffries
598 Albert M Stephenson, Sr △
607 George Barclay △
607 Mrs Margaret McWhinnie △
609 Robert Shuttleworth △
**612 Norman ends right**
617 Luxor Barber Shop
619 Freddie's Bakery △
620 William H Taylor Sch No 352 △
623 Pan's Ice Cream & Luncheonette △
**623 Valentine begins left**
629 Robert's Pharmacy △
629 P O Contract Sta No 32
631 Mrs Rebecca Almond △ ⓪
631 Alice A Emmett
631 Mrs Eliza Dawson
633 Thomas & Coury Market △
635 Edwin Eastwood, Jr, shoe repairing
641 Leo Lafar △
641 Charles E Payette △ ⓪
641 Joseph O'Malley
**642 Frederick ends right**
648 Ernie's Barber Shop
649 Mrs Exilda Bolduc △
649 Thomas E Crossley △
649 Onesime Gauthier △ ⓪
651 Kay's Variety
653 Mrs Laura Cabral △
653 Charles Genereux △
653 Asdrubal J Olivera △
654 John W Etchells △ ⓪
656 Mrs Susannah Etchells
660 Cleanwell Dye House
664 Frank Almeida △
664 James W Roberts △
664 Harold F Williams △ ⓪
**665 Willard begins left**
666 Roosevelt Jr High School △
667 James Morris ⓪
667 Eva Knapton
**672 Dennis begins right**
673 William Bradshaw
673 Edmund Lewis △
673 Frank Preston △
674 Brock Ave Self-Service Market △
676 Manuel Lopez
676 Edward J Comeau △
679 James Lees △
679 Joseph Taylor △
679 Mrs Louise Ouellette △
682 Richard M Smith
682 Richard Smith △ ⓪
683 Lawrence Foy △
683 James F Hardman △
683 Harold Hawroth △
686 William H Ingham △ ⓪
688 Ingham's Variety
**693 Dudley begins left**
694 Walter Allison
694 John F Szulik △
694 Gilbert G Southworth △ ⓪
699 Steve's Serv Station △
702 Arthur Smalley △ ⓪
705 Mrs Olivia A Demers △ ⓪
708 Hazelwood Creamery ⓪
710 Robert Clarke △
710 Sylvester J Jackson ⓪
711 McGee's Market △ ⓪
712 John Przybyla, meats △
713 Edward A Ostler △
713 Alfred C McGee △
713 Manuel Thomas △
717 Harry Thomas △
717 Percy Hanson △
717 Whittaker's Fish & Chips
719 Hardys' Fish & Chip Shop
**720 Rodney ends right**
724 Aline St Germain △ ⓪
724 Arthur A Des Roches ⓪
**729 Woodlawn begins left**
732 William McCarthy
732 Chauncey S Wilbur △ ⓪
733 John H Hesford △ ⓪
734 Atlantic Soda Fountain Equipment Co △
738 Walter L Walmsley
738 Mrs Ruth Edwards △
738 Arthur Conroy
742-746 Surprenant's Market △
744 Mrs Ella Williams
744 Alvin D Brown
745 South Baptist Church
**748 Mott ends right**
**749 Emery begins left**
754 Fire Station 11 △
757 Petit's Pharmacy △ ⓪
765 Arthur Lamoureux △ ⓪
765 Mrs Marie L Lapointe △
765 Alfred Vaillancourt
765 Leon Landreville △
765 Charles Van Vleanderen △
766 Edward J Levesque (A) △
Manuel Ferreira (1) △ ⓪
Henry Cabral (2)
Otto A Stencel (3)
Frank Coish (4)
Henry Genereux (5)
Lawrence Boyce (6) △
Samuel Woodruff (7)
Matthew Roberts (8)
768 Wilbur C Shaw △
775 Cities Service Brock Av Service Station △
— **Emma crosses**
790 Brock Ave Apartments
790D Mrs Mary E Cameron (25) △
790D Antone J Amaral (26) △
790D Thomas Thornhill (27)
790D Lucien Mello (28) △
790D James F Cameron (29) △
790D George R Brierley (30) △
790D George F Perry (31)
790D Edward A Hayes (32)
790E Vacant (17)
790E William Pilkington (18) △
790E Manuel Sylvia (19)
790E Gratien Metras (20)
790E Joseph H Ouimet (21)
790E Albert Sylvia (22) △
790E John R McHenry (24) △
790E James E Tuite (23)
791 Mrs Loretta DeMello
791 Joseph Ferreira
791 John Whiteley △
791 Martin Ryan △
791 Mrs Cecile Zussy △ ⓪
791 Alfred E Rioux
792A Stanley Mastey (33)
792B Vacant (2)
792B Ermenigildo J D Oliveira (3) △
792 Arthur S Carney (4)
792A Mary Costa (5) △
792AB Frederick Wood (6)
792A Gilbert Costa (7) △
792B Antone Lima (8)
792C Joseph F Souza (1) △
792AB Mrs Mary R Sylvia (2) △
792C George H Edwards (9)
792C Alfred L Noblet (11)
792C Mrs Marion B Murphy (12)
792C James St George (13)

# STANLEY OIL CO., INC.

FUEL OIL—GASOLINE—GREASES

480 MT. PLEASANT ST. DIAL 2-4164—2-4479


**Brock av (continued)**
792C James St George (13)
792C Mrs Lora E Tanner (14) △
792C Frank Niemic (15) △
792C Earle H Davis (16)
799 Mrs Betsey A Bridge
799 Alfred Mailhot
799 George R Metras △
799 Armand T Bonin
799 Margaret Cairns
799 William E Bury △
804 Lord's Delicatessen △
805 Banville's Service Station △ ⓪
806-812 Colonial Upholstering Co △
807 Rocha's Garage
810 Camille Charbonneau △
810 Thomas Entwistle
810 Florence Taylor
810 Mrs Annie Parkinson
— **Ellen crosses**
823 Latham Funeral Home △ ⓪
823 Thomas H Latham
826 Thomas H Mosley
826 Mrs Ida Kehoe
827 Albert Bradshaw △
827 John Holt ⓪
827 William A Lord △
828 Max Blum, physician △ ⓪
834 Robert Smithson △
834 John Middleton
834 John Sylvia
834 George Taylor △ ⓪
834 James Munro
834 Richard Newell
835 Eugene J Dessert △ ⓪
835 Mrs Emma Flannery △
835 George F Oliver △
843 William Hyham △
843 Michael J Conley △
844 Walker's Market △
845 Mrs Mary A Pepin △ ⓪
— **David crosses**
854 Robin's Photo Serv
854 Masses Tailor Shop △
856 Mrs Anna Sylvia
856 William E Rose △
856 Mrs Miriam McAllister
857 Alfred Dubois △ ⓪
858 Army & Navy Tavern
860 Emile E Belanger △
860 Bernard Chace
860 Mrs Mary Simcick
860 Clovis Bonin
862 Maytone Beauty Shop △
863 Bernard R Devin, Jr △
863 David Horvitz, dentist △
863 Wladyslawa Haczynski △
866 Frank Pepin △
866 Paul J Ouimet △
866 Harold A Wilmot △
869 William T Longworth
869 Mrs Mary E Ashley △
869 Joseph Souza △
869 William J Brunelle
869 Mary Metcalf △
870-874 Philip J Charette, grocer △
872 Henry Rodgus
872 James K Lonsdale
877 Mrs Eva Houle △
877 John T Law △
877 John A Law
**877 George begins**
878 Manuel M Rogers
878 Earle K Rogers
880 Alfred A Misiolek, barber
882 Scientific Beauty Shop △
884 Brock Ave Cycle & Radio Co
887 Martin's Market △
889 Edgar C Martin △ ⓪
889 Ovide H Guilbert
889 Joseph Fregeau
889 Arthur Gaudreau
891 Joseph H M Gendron, gen cont △ ⓪
895 Alphege Aubut △
895 Mrs Eva M Lemlin ⓪
895 Rosario P Ledoux △
898 St Anne's R C Church
901 Joseph A Benjamin △
901 William Hunter
901 Modeste Carreau
901 Mrs Beatrice Dudley △
901 Alfred F Misiolek
901 Mrs Albina Soucy
905 Joseph Dubois △
905 Emile Dubois △
907 Romy's Variety Store
909 Joaquin Cardoza, tailor
**911 Warren begins left**
925 Leo's Bakery △
927 Mrs Beatrice Gerardi △
927 Joseph Ulbin
927 Francis X Ducharme
927½ Armands Barber Shop
929 Vacant
929 Girard Fournier △
**930 McGurk ends right**
933 Hughes Desautels, building cont
933 William Desautel
933 William Desautel, liquor dealer
**938 Ruth ends right**
940 Rosario Darcy, barber
944 Alex Wignall, variety △
945 Joseph Ramshead △
945 Ernest Garant △
945 Mrs Annie Bardsley △
946 Francis Isaacs △
946 Mrs Eliza Taylor
947 Benjamin's Used Cars △ ⓪
954 Medeiros Auto Body △
956 Sam Long's Laundry
958 Talbot's Shoe Store △
958 George L Talbot, shoe repairing
**962 Harmony ends right**
963 John C Turner △
965 Armand Genereux △ ⓪
965 John C Turner ⓪
968 Shepley's Bakery ⓪
982-984 Phelan's Cafe △
986 William E Rose, fruit
988 Oregon Dye House

**BROCKTON STREET. I-22**
**From Ashley blvd west to 150 Springfield. Ward 1**
**205 Lowell crosses**
**221 Lawrence crosses**
**239 Alfred begins right**
**241 Hawes crosses**
**267 Prescott crosses**
**291 Oliver crosses**
**315 Church crosses**
**339 Worcester crosses**
**365 Springfield crosses**

**BROOK STREET. I-16**
**From 369 Sawyer north to north of Tallman from 203 Deane to 375 Coffin av and from 331 Collette to 66 Irving. Ward 1**
Even right
10 Auto Craft Glass and Radiator Shop
14 General Mills Inc
**24 Holly ends**
29 Dawson's Brewery Inc △
29 Mann's Transportation Co △
32 William Daigneault
32 Malvina Blanchard
36 George Mandeville △ ⓪
36 Pierre Gadbois
**46 Tallman ends**
55 Laurans Bros, wholesale gro △
57 Vacant
— **Nye ends**
76 Maurice Rivard
79 Imperial Cleaners △
79 N B By-Products Co Inc △
Rigan Construction Co △
79 Gilt Edge Textile Mills Inc
— **Bullard ends**
— **Deane crosses**
106 Mrs Laura Boivin △
106 Lionel O Rioux △
106 Mrs Katherine Tenczar
110 Harry Francis △
110 Mitchell Rochefort △
110 Armand L Duval △
— **Coffin av crosses**
— **Phillips av crosses**
— **Collette crosses**
161 George Correiro △
161 Thomas Potter
161 Albert Machado
— **Davis crosses**
173 Charles E Cowing △
173 Mrs Alida Hentis △
173 Moise L'Heureux
173 George H L'Heureux △
178 Joseph G Majndle
178 Daniel Sawyer △ ⓪
179 Mrs Ann Woolley △
179 Mrs Salomi Wegscheider ⓪
179 Vacant
— **Earle crosses**
195 Theodore Hebert △ ⓪
195 Mrs Mary R Pothier
195 Aime J Gamache △
— **Hathaway crosses**
202 Manuel P Medeiros
202 Manuel S Lawrence, Jr △
202 John Vieria △
203 Roland Scott △
203 Arthur W Labrecque △
203 Alphonse Poyant △ ⓪
206 Mrs Maria Fernandes △
206 Antone Nunes △ ⓪
206 Alexander Mendes △
207 Harry G Besse △ ⓪
207 Mrs Francelina Carvalho
207 Harry Besse, Jr △
209 Clara Blouin
209 Joseph B Cabral △
210 Vacant
210 Francis C Arendt △
— **Tinkham crosses**
227 Alexander Sewik △ ⓪
227 Richard Astley
227 Robert Hewitt
228 Mrs Rose Caron △ ⓪
229 George Tremblay △
229 Arthur Ashworth △
229 Edward Mandeville
— **Nash rd crosses**
**256 Whitman ends**
**280 Eugenia ends**
— **Belleville rd crosses**
302 Frank Jacintho △ ⓪
302 Jesse Costa △
303 Irving H Valliere △ ⓪
306 Peter Abraham △ ⓪
307 Manuel Gonsalves △ ⓪
— **Glennon crosses**
325 Peter S Thomas
**327 Laurel begins**
329 Manuel G Semiao △ ⓪
331 Manuel S Camara
333 Antone Rebello △ ⓪
335 Frank Souza, Jr
337 John B Pacheco △
339 Manuel Rebello ⓪
— **Query crosses**
346 Charles Tsouprakes
349 Mrs Eliza H Haslam
350 Manuel Semiano, Jr △
351 Antone C Sylvia △ ⓪
352 John Paive △ ⓪
354 Thomas Hesketh
356 Edward Inman
— **Central av crosses**
369 Vacant
373 Arnold Jackson
373 Romeo Morin
374 Mrs Mary Lajoie △ ⓪
375 Carlos Fernandes
375 Mrs Mary Sardinha △

**Brook (continued)**
377 John Jameson △ ⓪
— **Shaw crosses**
— **Clifford crosses**
— **Princeton crosses**
**418 Irvington crosses**

**BROOKLAWN AVENUE. I-20**
**From 659 Ashley blvd west to 466 Church. Ward 1**
**297 Rochambeau crosses**
**309 Milford crosses**
**331 Lafayette crosses**
**353 Maywood crosses**
**375 Seabury crosses**
**398 Church crosses**

**BROOKLAWN COURT**
**From 2026 Acushnet av east. Ward 1**
150 Raymond G Poitras
150 Roland Vigeant
151 Albert M Jason △ ⓪
152 Leo Poitras △ ⓪
153 John S Belliveau △
154 Hector O Gendron △ ⓪
155 Frank Fulhan △
159 John V Humenuck △
160 Eugene H Beaulieu △
166 Mrs Josephine Bessette △ ⓪
170 Kenneth E Burton
170 G Albert Roy △
170 Modeste Lelievre
170 Phillip Erickson
176 Leonce Methot △ ⓪

**BROOKLAWN STREET. J-20**
**From 2039 Acushnet av west to 658 Ashley blvd. Ward 1**
**27 Fielding begins right**
— **Conduit continues**
51 Francis J Sullivan △ ⓪
**65 Sowle begins right**
69 Mrs Blanche Lavault △ ⓪
71 Camille Beaupre △
71 Vacant
75 Wilfred Hebert △
77 Mrs Mary L Pouliot △ ⓪
83 Frederick H Sowle △ ⓪
85 Roger Shaw △
**87 Edna begins right**
89 Fred Birtwistle △
89 Goneto Flauntill
91 Joseph F Sylvia △ ⓪
91 Joseph F Sylvia, Jr △
97 Philip Casey
99 Leo E Boucher △ ⓪
**109 Felton begins right**
123 Mrs Lydia E Whittle △ ⓪
123 Albert G Holden
123 Everett Whittle
127 Bertrand Pelletier △
127 Manuel Jesus
Brooklawn Hall
**131 Vernon begins right**
**153 Waldo begins right**
**173 Landry begins right**
**197 Moyan begins right**
**217 Roy begins right**

**BROWNELL AVENUE. D-10**
**From 331 Carroll north to 1180 Kempton. Wards 5, 4**
82 Joseph R Smith △ ⓪
— **Carroll crosses**
— **Plymouth crosses**
116 John D Silvia △ ⓪
— **Hawthorn crosses**
— **Harding begins left**
— **Pauline begins left**
209 Samuel Spindler △ ⓪
— **Lynnwood begins**
249 Raymond McLeod △ ⓪
— **Richfield begins**
269 Frank M Martin △ ⓪
— **Pinette begins left**
291 Lewis S Jones △ ⓪
295 Manuel L Correia △ ⓪
299 Vacant
303 William O Fuller, Jr △ ⓪
— **Gaywood begins left**
325 Albert M Braga △ ⓪
— **Evelyn begins**
335 Norman W Bowen △ ⓪
345 George P Ponte △ ⓪
— **Sheldon begins**
357 Luke T Keith △ ⓪
— **Clarendon begins left**
— **Berkely begins left**
— **Huntington begins left**
— **Exeter begins left**
— **Metropolitan begins left**

**BROWNELL STREET. E-9**
**From 219 Grape north to 376 Court. Wards 5, 4**
Even right
2 Mrs Pearl Boudreau △ ⓪
3 Arnold Gulbranson △ ⓪
4 Roland M Place △ ⓪
5 Vacant
9 Roland F Dean △ ⓪
10 Stephen J Harrison △ ⓪
14 Harmidas J Roberts △ ⓪
15 Edwin P Ashworth △ ⓪
— **Allen crosses**
24 Mrs Lenore Bettencourt △
26 Joseph A Lanson △
28 Arthur Sylvia △
30 Benjamin Kleger △ ⓪
34 Walker B Trafton △ ⓪
— **Farm ends right**
46 Bernard C Wade
54 Sigmund Glaser △ ⓪
— **Bedford crosses**
60 Hyman D Horvitz △ ⓪
61 Felix B Waxler, real estate
61 Felix B Waxler △ ⓪
63 Jacob Zimmerman △ ⓪
67 Rev G Rowell Crocker △
68 Mrs Caroline J Almond △ ⓪
— **Ryan crosses**
78 Mrs Edith M Hughes △ ⓪
79 Mrs Mabelle G Converse △ ⓪
John J Gunn
81 Herman Schwartz △ ⓪
— **Carroll crosses**
87 Adolph J Frederick △ ⓪
93 Mrs Carrie L Brownell △ ⓪
— **Plymouth crosses**
— **Hawthorn crosses**
131 Hugh A Kaulback △ ⓪
137 I Edward Morse △ ⓪
138 Jacob Black, Jr
138 Harry Towers △ ⓪
140 Herman Schenker △
141 Edward E Clarke △ ⓪
142 Louis Manelis △
145 David Horvitz △ ⓪
146 Morris Miller △
148 Louis Shuster △
151 Harry A Lider △ ⓪
— **Maple crosses**
— **Clinton crosses**
182 Clarence W Arey △ ⓪
184 John J Bauer △
— **Arnold crosses**
192 Edward D Mackler △ ⓪
196 Walter E Dreher △ ⓪
199 Stanley J Praisner △ ⓪
200 William A Burns △ ⓪
201 Morris L Schwartz △
202 Thomas E Norton △ ⓪
203 James P Lawton △ ⓪
204 Elmer H Jamieson △
204 Leonard J Rose ⓪
205 Calberth S Gillum
206 Stanley A Bullard △ ⓪
208 Mrs Leona E Scott △ ⓪
209 Vacant
213 Thomas N Wood △
215 Lawrence Lawler △ ⓪
216 Morris Shuster △ ⓪
218 Marcus Ryder △ ⓪
219 Percy D Wilde △
220 Louis S Whitlow, elec cont △ ⓪
222 Mrs Marie Pacheco △ ⓪
223 Albin Larson △
223 Axel S Olson △ ⓪
223 Krist Kristiansen
226 Henry W Hamond △ ⓪
227 Peter W Blecha △ ⓪
— **Union crosses**
241 Willard M Besse △ ⓪
242 John W Bryden △
242 Walter C Potter △ ⓪
245 Anne Cleary △ ⓪
246 Mrs Thelma E Carleno
249 Mrs Annie L Miller △ ⓪
252 Edward L Rogers △ ⓪
253 George Barlow

**BUCHANAN STREET**
**From 299 Myrtle to 288 Highland. Ward 2**
Odd right
— **Summer crosses**
159 Adelard J Dore △ ⓪
161 Jasper S Reale △
167 Walter F Greenwood △
169 Amedee Cormier △ ⓪
170 George Brindle △
170 Walter Thornber △
171 Mrs Josephine Pfaffenzeller
173 Leo Chagnon
173 John L Coholan △
177 Charles I Mousette △ ⓪
— **Mt Pleasant crosses**
201 Maximillian D Broadmeadow △
201 Mrs Ellen Hodgkins △ ⓪
205 Louis J Walsh
207 Manuel E Perry △
219 Otto Fichtenmayer △
221 Thomas Hart △
— **Highland crosses**

**BULLARD STREET. J-16**
**From 335 Belleville av west to Brook. Ward 1**
Odd right
3 Burton F Smith
5 Joseph Meunier
5 Raymond Sequin △
5 Romeo Langlois
5 Charles L Deveau △
5 John G Ponte △
9 Anthony Osga
9 Mrs Millicent Hebert △
9 Stephen Mikolajczyk ⓪
10 Philip Binette △
10 Gerald A Casey
10 Joseph Binette ⓪
12 Ovila Nault △
12 Antonio F Lyonnais △
12 Mrs Laura Laperle
15 Joseph E Bastarache △
15 Joseph LaPlante △
15 Ayres Roderiques
16 Blanche Chennette
16 Mrs Rose Kowalski
16 Ernest Lacoste △
16 Mrs Mary J Robichaud
16 Fidele Robichaud
16 Arthur's Variety △
17 Elzear W Monty △
17 Stephen Kolaszewski, Jr
18 Frank Silvia △ ⓪
18 Mrs Julia Ziarnik
18 Emery J Lapointe
19 Napoleon Gladu
19 Leo Breton
19 Manuel Monteiro
21 Merton Uainer △
21 Rodolphe Langlois
21 Mrs Laura Viens △
22 Antone Medeiras △
22 Armand Chagnon △
22 Walter C LaFrance △ ⓪
26 Alcide L J Genard
26 Hervey Langevin △
26 Manuel G Santos
27 Mrs Anna Alberski
27 Mrs Justine Bourgeois
27 Lionel O Benoit △
27 Florien Ray △
27 Napoleon Duval
27 Olivier Vertefeuille
27 Mrs Mary A Medeiros
32 Jules D Racine ⓪
33 Mrs Sophia Gorka, grocer △
34 Felix Markowski △
34 John M Pimental △
34 Mrs Katherine Janasiewicz
35 Mrs Sophia Gorka △ ⓪
37 Mrs Lillian Hargraves △
37 Mrs Nellie Sawyer
37 Leo A Levesque △
37 Victor Belanger
37 Joseph G Gauvin
37 Edward Gautreau △
38 Albert Hetu
38 Wilfred Anderson △
38 Mrs Elizabeth A Walker
40 Joseph Demers

HIRAM WHEATON & SONS, Inc.-PACKAGE STORE
Free Delivery Established 1853 Tel. 9-6264

**Bullard (continued)**
40 Mrs Aline Bourdon △
40 Mrs Ida Tremblay △
— **N Front crosses**
54 Victor P LaFrance
54 Roland V Boucher △
54 Ernest E Couture, sheet metal working △ ⓪
54 Noella Demers
54 George J Belliveau △
54 Ernest E Couture
59 Fred W Doyle
59 Edgar J Carrier
59 Peter P Choquette
59 Mrs Zofia Gawlowicz
59½ Mrs Zofia Gawlowicz, baker
60 Rene Lecuyer △
60 Armand A Gingras △
60 Joseph M Blanchette
60 Arthur Robitaille △
Vacant
61 Mary L Roy
61 Joseph A Pelletier
61 Mrs Amanda B Servoir
61 Walter Kershaw △
64 Vincent Kwiatkowski △
64 Arthur T Jeffrey
64 Joseph J Rainville
— **Acushnet av crosses**
77 Mrs Aurora B Suprenant △ ⓪
79 Louis G Cormier △
81 Albert E LaFlamme
81 Mrs Amelia LaFlamme
85 Joseph R Painchaud △
87 Leo P Harnois △
87 Hudgere Robida △
91 Francis X Bernard △
91 Mary L Marion △
95 Aldei Campbell △
95 Ferdinand Ledoux
101 Edward Dube △
101 Omer J Pothier △
101 Alfred L Richard △
105 Eugene Bessette
105 Henry Seppala △
105 Charles T Gomes
106 Sisters of the Holy Cross △
109 Armand J Magnant
109 Emile LeBlanc
109 Elioclore LaPointe △
113 Arthur Picard △ ⓪
115 Peter Buzniak △
115 John Wybraniec △
115 Anna Koczera ⓪
115½ Gerard J Tardif △
115½ Emile Bernard
115½ Stanislaw Rysz
115½ Stanley Stankiewicz
115½ Stanley Koczera
115½ Ernest Hess △
117 Angelo A Torres
117 Walter Sojka
117 Edmond Collins △
117 Americo Veterino
— **Ashley blvd crosses**
125 Joseph Kilanovich
125 Vacant
126 Edward E Paull
126 Ernest Payette △
131 Bernard Brennon △
131 Stanley Romanowicz △
131 Absolon S Langevin
132 Eugene Corbett △
132 Leo V Lemieux △
132 Leo A Poirier △
132 Honore Mercier △
132 Antonio A Trahan △
132 Maurice Rivard, Jr △
133 Mrs Marie L Letourneau △
133 Henry L Tetreault △
133 Homer J Rene
135 Gerard L Lapointe △
135 Roland A Pion △
135 Joseph Cryer
136 Ephrem G Gauttier △
136 Armand J Martin
136 Peter Strittmater ⓪
139 Joseph Caron
139 Elzear Berthiaume ⓪
139 Mrs Exilia L Leblanc △
140 Theo A Cote △
140 Thomas J Sylvia, Jr △
140 Alex Christie
141 Rene J L Schwartz △
141 Leo Beaulieu
141 Jean L Schwartz ⓪
141 Rene Schwartz, radio rep
142 Freeman R Belliveau △
142 George C Methee △
142 Theophile Regis △
145 Theodore Turgeon △ ⓪
145 Amadeo F Ciavola △
145 Eugene J Hebert △
146 Mrs Delphine Blais △
146 Arthur Roy
146 Eugene Simon △
147 Albert T Cormier △
147 Mrs Mary Bentley △
147 Adrien Hebert △
149 Napoleon Rouselle △
149 Mrs Anna B Brun △ ⓪
149 Arthur Galipeau △
154 Eugene A Brulé △
— **Brook crosses**

**BULLOCK STREET. G-14**
**From 95 Willow north to 30 Potter. Ward 2**
Even left
7 Stanley F O'Gara
7 Pauline R Ward △
— **Austin crosses**
17 Alice E Sykes △ ⓪
18 Irving Lacob △
18 Robert Brooks △ ⓪
22 Mrs Kathryn A Foley ⓪
22 Car F Wetzl
24 Henry Fanning △ ⓪
26 Horace R Coupe △ ⓪
26 Horace R Coupe, Jr △ ⓪
27 Arthur Bousquet
27 Vacant
28 Stephen A Markey △ ⓪
29 Merrick S Manchester △
30 Edgar T Lindstrom △ ⓪
31 Walter J Bunney ⓪
— **Trinity crosses**
34 Delmer K Alty ⓪
37 Eugene V Bastien ⓪
38 John T Greenough △ ⓪
39 Rexford E Stephens △ ⓪
39 Mrs Lucy H Perry
40 Stanley Nicewicz △ ⓪
41 Elizabeth V Grimes △
41 Cecil Bolton △
41 John F McNulty △
42 Joseph Dziura ⓪
— **Durfee crosses**
**91 Roswell ends**
124 Homer G Bennett △ ⓪
129 Mrs Harry C Inman △ ⓪
132 Frank Camandona △ ⓪
— **Mt Vernon crosses**
151 Joseph K Baron △ ⓪
154 Fred Glossop △ ⓪
155 Mrs Ann Whitlow △ ⓪
158 Tom Smithson △ ⓪
159 Mrs Delia Moquin △
**160 Athol ends**
161 Robert R Langford △ ⓪
166 Manuel Rezendes △ ⓪
167 Thomas H Margeson, plmbr △ ⓪
170 David F Emerson △ ⓪
174 Herbert R King ⓪
180 Vacant
**181 Potter crosses**

**BURNS STREET. D-9**
**From 253 Ryan to 414 Hawthorn. Ward 5**
— **Hawthorn crosses**

**BUTLER STREET. K-4**
**From 1437 Rodney French blvd west to 554 Brock av.**
Even left
5 Frederick Melling
35 Mrs Gertrude Rayner ⓪
41 Mrs Mary E Chadwick △ ⓪
51 Edward Aspin △ ⓪
**54 Winthrop begins left**
**60 Milbury begins left**
**54 Winthrop begins left**
**60 Milbury begins left**
74 Lionel J Saint △ ⓪
81 John Catterall △ ⓪
89 Esayas G Souza △ ⓪
**94 Swan ends left**
104 Peter P Kinniery △ ⓪
105 Anibal Ribeiro
107 Mrs Elvira F Cabral △ ⓪
110 Philias Plouffe △ ⓪
114 Frank R Sylvia △ ⓪
115 Armand P Pimental △ ⓪
117 Richard J Bielefeld △
122 William H Greaves △ ⓪
**130 Moss begins left**
132 Jacob Zembik △ ⓪
133 Alfred Bonneau △ ⓪
133 Alfred Bonneau, real estate
133 George Bonneau, real estate
134 Mrs Catherine Greenwood △
135 Albert E Provost △
137 Richard Junier △
137 William Louis Cambra ⓪
137 John William Cambra △
138 Mrs Amanda Poitras △ ⓪
139 Joseph M Teves
139 Manuel Fretis ⓪
139 William Richardson
140 Charles A Higgins △
141 Anthony Bastien △
141 Joseph D Saraiva △ ⓪
143 George T Clarksom ⓪
— **Cleveland ends right**
144 Lloyd D Buchanan △ ⓪
148 Frank C Chlebus ⓪
148 Joseph A Chlebus △
152 Mary A Smalley ⓪
152 David Evans △
154 Roland Blackledge △
154 Mrs Florence Robinson ⓪
157 Walter Earnshaw △ ⓪
159 Edwin Eastwood, Jr △
161 James Haworth
162 Pedro Fernandes ⓪
**162 Fern ends left**
— **Dessautel's court ends**
163 William G Krause △
163 Mrs Rose Anna Milotte △ ⓪
165 Wright Taylor
165 Fred Marshall △ ⓪
166 Conrad O Desmarais
166 Donat N Desmarais △
167 Wilfred Brisson
167 Edward F Delaney △
168 Frances F Desmarais △ ⓪
169 Lester F Crossley △
171 Louis A Perras, phys

**BUTTONWOOD ROAD S D F-5**
**From W Cove rd south byd Rogers**
Odd right
5 Edward J Petijean
5 Edward Petijean ⓪
11 William Christie
11 Charles A Christie △ ⓪
14 George Silva △ ⓪
18 Annie Gomes ⓪
22 Tony Gonsalves △
23 John L Freitas △ ⓪
24 Edward Vargas △ ⓪
24 Clarence Vargas △
25 Thomas Lister △ ⓪
26 Antone Gomes ⓪
29 William Gemme △ ⓪
30 Armand A Santos ⓪
31 Joseph Ventura ⓪
31 Manuel Pacheco
35 Alfred Parkinson △ ⓪
— **Rogers crosses**

**Buttonwood rd (continued)**
43 August M Holmes △
43 Joseph M Carvallo △
43 Philip Mendoza ⓪
49 Manuel Medeiros, Jr △
51 Antone Pacheco △
52 William Auger △ ⓪
56 William Landry △ ⓪
59 Joseph N Aubut △ ⓪
63 Napoleon Aubut △ ⓪
65 Frank Machado, Jr △

**BUTTONWOOD STREET. E-11**
**From 515 Court north to 946 Kempton. Ward 4**
Odd right
— **Lake crosses**
12 Bernard Rasmussen △ ⓪
15 Mrs Ellen Rogers △ ⓪
16 Leo F Phaneuf △ ⓪
17 Ole S Broadland ⓪
18 Mrs Bertha P Lake △ ⓪
20 Earl Crumling △ ⓪
21 Edward C Kirby △ ⓪
22 William F Fyffe △ ⓪
23 Mrs Maud O Walker △ ⓪
24 Edward L Murphy △ ⓪
25 Mrs Maude L Davy △ ⓪
26 Walter E Crapo △ ⓪
27 Lavon T Ames △ ⓪
28 Willard W Morse △ ⓪
29 Mrs Laura W Tattersall △ ⓪
30 Raymond E Gardiner △
31 William F O'Neil △ ⓪
32 Henry B Winterson △ ⓪
33 Paul Alpert △ ⓪
34 Angelo L Fraga △ ⓪
35 Frank E Dickson △ ⓪
36 Jason I Martin △ ⓪
37 Robert C Hayden △ ⓪
38 Mrs Ernestine H Dutcher △ ⓪
39 Ray A Judson △ ⓪
39 Mrs Eleanor F Judson, caterer

**BYRON STREET. D-9**
**From 677 Allen north to 296 Ryan. Ward 5**
10 Silvino R Castella △ ⓪
10 Mrs Clara Stone △
17 Sidney J Horvitz △ ⓪
29 Joseph A Pimental △
31 Christian Carreiro △ ⓪
39 Murdock C Pitts △
41 Frank H Fernandes △
42 Charles Gedacht △ ⓪
50 Manuel L Craveiro △ ⓪
56 Philip Shultz △ ⓪

**CALUMET STREET. J-3**
**From 371 Brock av west to 394 Rodney French blvd**
Odd right
8 Pedro E Pebre △ ⓪
8 Lucien Oliveira △
9 Joseph Ramos △ ⓪
9 John Ramos
11 Joseph D Mello △
14 Luke F Normand ⓪
14 Louis P Normand, con
14 Louis P Normand △
14 Charles Normand, cont
14 Charles & Louis Normand, conts
15 William P Brindle △ ⓪
16 Vernon L Brendlinger △
16 Mrs Marion Makin △
19 William Hettinger △ ⓪
23 Arch E Sparling △ ⓪
24 Mrs Muriel M Wilson △ ⓪
27 Henry I Trepanier ⓪
28 William Trought, Jr △ ⓪
30 Dario Rocha ⓪
31 Leo H DeNome △
35 Joseph C Perry △ ⓪
36 John A Brown ⓪
39 Thomas Grindrod △ ⓪
43 James R Gibson △ ⓪
47 Louis G Sylvia △ ⓪
48 House under const
50 William Russell Porter △ ⓪
51 Beatrice Owen ⓪
53 Fernando Medeiros △ ⓪
59 Albert Livesey △ ⓪
63 Frank Thomas △ ⓪
69 Robert B Smith △ ⓪
73 Thomas E Carr △ ⓪
77 John P Salvadore △ ⓪
81 James J Park △
83 Andrew J Adams △ ⓪
93 John W Emmett
93 Stanley B Wilson △ ⓪
93 Stanley B Wilson, elec

**CAMBRIDGE STREET. G-16**
**From Highland west to Shawmut av**
— **Walker crosses**

**CAMPBELL STREET. G-12**
**From 579 Acushnet av west to 436 Park. Ward 3**
Odd right
5 Mrs Anna Bernard △
5 Antonio S Vieira △ ⓪
5 rear Mrs Annie Green △
6 Hathaway's Laundry △
7 Vacant
9 Chester Smigel △ ⓪
9 Charles Thomas
10 Henry Eldridge
10 Harry Fortes
— **Purchase crosses**
15½ Frank L Cardoza
17 Mrs Maryanna R DeMoranville △ ⓪
18 Mayhue Coleman △ ⓪
— **Pleasant crosses**
37 Jeannette Vigue △ ⓪
37 Kief Murphy
38 Oliver E Burrell
38 Nancy E Tripp
41 Alphonse J Poirier △ ⓪
42 Pauline A Downes △
42 Mrs Aurore R Perry
42 James Ormerod
46 Eugene E Enos △ ⓪
— **State crosses**
53 Everett C Broadbent △
54 Mrs Helen O Allen △ ⓪
55 Mrs Mary A Dalton △
56 Sadie H Dexter △
56 William J Parkina, Jr
56 Ernest Newby
57 James B Caswell △
57 Adelaide Sullivan △ ⓪
58 William H Cryan △
58 Frank L Russell
62 William J Quinlan △ ⓪
— **County crosses**
75 Andrew Lafferty △ ⓪
75 Mrs Mary B Silvia △
78 Frank H Parsons △ ⓪
79 Laurence S Perry △ ⓪
82 Joseph W Webster △
85 Maria E Maxfield △ ⓪
86 Maurice Boyle △ ⓪
87 John L Duffy △ ⓪
88 Frederic G Douglas △
88 Caleb Ellis △
89 Eudora M Thomas △ ⓪
89 Milton Blacket △
92 Reginald H Mendell △ ⓪
94 Edmund J Rymsey △
94 Warren S Wood △
— **Summer crosses**
98 Ely Harary △
100 William Maguire
101 Alice M Williams △ ⓪
101 William C Foley
— **Chestnut crosses**
109 Joseph H Neitsch △
109 Thomas Donahue △
111 Herbert A Wall △ ⓪
113 Mrs Mary E Grenier △ ⓪
113 James F O'Neill △
113 William J Smith
— **Cottage crosses**
115 John T Conway
115 Mrs Dora G Wood △
117 Robert W Hitchen △ ⓪
123 Philip Howard △
123 Charles H Thomas △
124 James L Howland, painter △ ⓪
124 Mrs Etta M McManus
125 Edmund E Bean △
125 Mrs Ada Gifford
125 Enid Greenwood
126 Edward J Bly △
126 William F Salter ⓪
128 Arthur Sharples △
128 Mrs Nellie Church △
136 Haakon Eilertsen
136 Mrs Vivian M Macomber △
137 Mrs Violet A Braley △ ⓪
138 Alton E Powers △ ⓪
139 Thomas F McDermott △ ⓪
— **Cedar crosses**
142 Bowen's Furniture Store △ ⓪
144 Oswald Senesac
144 Mrs Nellie M Luce △ ⓪
145 Leda M R Balois ⓪
145 James F Goldrick △
151 Mary T Murphy △
151 Owen H Murphy △
152 David W Ritchie △
154 David F Ritchie △ ⓪
155 Frank Drew △
156 Emma J Wood △ ⓪
161 Howard Tinkham △
161 H George Marsden △
161 Albert L Cornell
162 John J Connor △ ⓪
162 Mrs Bridget Murphy
165 Leo G Emond △
165 David O Larson △
165 John H McDonald △
166 Albert P White △ ⓪
167 Arthur Dexter △
167 Edward D Ransom △
168 Wesley Hathaway △
168 Malcolm Vaughan △ ⓪
169 William E Gunning △
170 James B Tripp △ ⓪
171 Romeo Bosquet
173 Edgar C Tripp △ ⓪
173 Mrs Johanna Backus
— **Shawmut av crosses**
179 Ralph K Swift △ ⓪
183 Mrs Ada C Seth
184 Louise C Judge △ ⓪
189 William H Crocker △ ⓪
190 Halivertian L Thomas
— **Chancery crosses**
191 George O Allen △ ⓪
192 Mrs Amanda Hendrickson △
196 James Cree, Jr △ ⓪
197 Frederick McCleave △ ⓪
200 George W Shepley △
201 William R Sharples △ ⓪
202 Frederick J Farrell △
204 John Leonardo △
205 William T Entwistle ⓪
**216 Park crosses**

**CANNON STREET. I-9**
**From Cross west to 216 Acushnet av. Ward 5**
Odd right
**1 Holmes Wharf begins**
3 Vacant
— **S Water crosses**
8 Michael F Santos △ ⓪
8 Miquel Silvia △
14½ Mrs Jennie Ponte
14½ John Seguin
16 South End Wrecking Co △
— **S Second crosses**

**CAPITOL STREET. J-3**
**From 409 Brock av west to 371 Rodney French blvd**
Even left
10 Blanche A Pelletier
10 Leonard Poirier △
10 Vacant
15 Joseph C Faucher
17 Firmin Goulet △ ⓪
21 Leo J Houle △
23 Charles H LeBlanc △ ⓪
27 Mrs Gladys A Reddy △
28 Peter Hodziewich ⓪
29 Robert S Charron △ ⓪
30 Hyacinth J Saulnier △
30 Hyacinth J Saulnier, const equip and trucking cont
31 John Babiarz △ ⓪
32 Thomas J McNeeley △ ⓪

WHITE'S FARM DAIRY
SPECIAL MILK ENTIRELY FROM OUR OWN HERD
211 Middle Road ACUSHNET, MASS.
DIAL 3-4457

**Capitol (continued)**
33 William H White, Jr △
34 Frank Cheetham △
35 William Pimental △ ⓪
37 George Oliver △
39 William H White
39 Frank Piatkieticz △ ⓪
41 John T Sylvia △
41 Clement Fregeau ⓪
42 Joaquim Santos △
42 Joseph T Moreau △
42 Alvin B Lipsett △
42 Manuel A J Ferreira
43 Harvey J Boisclair ⓪
43 Raymond D E Davis △
46 Joseph G Belliveau △ ⓪
46 Mrs Emily M Trepanier
50 Ariel E Whynot △ ⓪
52 George W Clare △ ⓪
56 Alvin Mello △ ⓪
57 Ludger Lavoie △ ⓪
58 Charles Chadwick △
58 William Trimble ⓪
59 James Moniz △
61 William R Stone △
63 Alfred C Vieira △
65 Fred Walker △
66 Vincent S Cotnoir △
73 Mrs Nancy Oliver
73 Samuel Smith △
73 Vacant
73 George Lynam
74 Mrs Josephine Bernier ⓪
76 Frank Butterworth ⓪
80 Mrs Catherine Moda ⓪
85 Robert Lees ⓪
87 John Anderton ⓪
95 Summer residence

**CARLISLE STREET. I-20**
**From 623 Ashley blvd west to 400 Church. Ward 1**
Odd right
— **Rochambeau crosses**
73 Theophile Arguin △ ⓪
— **Milford crosses**
55 Stanley F Kulick
55 Joseph J Penler, Jr △
61 James H Hunt ⓪
63 Harvey Chase
— **Lafayette crosses**
— **Maywood crosses**
— **Seabury crosses**

**CARLOTTA STREET. G-21**
**From Lang. Ward 1**

**CARLTON STREET**
**From south of Almy nr Acushnet av north of Everett. Ward 1**
— **Everett crosses**

**CARLTON STREET S D. B-7**
**From Sharp south byd Howland**
— **Kraseman crosses**
— **McCabe crosses**
— **Wordell crosses**

**CARNEY STREET. F-12**
**From 481 Maxfield north to 340 Smith. Ward 3**

**CAROLINE STREET. F-13**
**From 165 Parker north to 174 Mt Vernon. Wards 2, 3**
Even right
— **Tilton crosses**
68 Charles J Armanetti △
68 Mrs Emma A Mello △
80 Charles Joerres △ ⓪
80 Mrs Eleanor Swain △
**84 Sylvester ends**
— **Robeson crosses**
— **Willow crosses**
— **Austin crosses**
172 Manuel Sylvia
205 John Tebbutt △ ⓪
207 Ada Tebbutt
— **Durfee crosses**
**298 Mt Vernon crosses**

**CARROLL STREET. F-9**
**From 89 Brigham west to city line. Ward 5**
Even left
47 Zigmund Peret △ ⓪
48 Charles B Dunbar △
50 Mrs Bessie H C Otheman △ ⓪
51 Mitchell Stern △
52 David G Hickey △
55 Fred F Cowden △ ⓪
56 Herman Nisson △ ⓪
60 Carlyle B Novick △ ⓪
61 Vacant
63 Louis Frankel, music tchr
63 Mrs Jennie Frankel △ ⓪
64 Archie Israel △ ⓪
67 Jeremiah J McDonald △
68 Adelaide A Francis △ ⓪
69 Sol Calef △
69 Virginia S Claudino △ ⓪
72 David Halprin △ ⓪
73 Robert E Cobb △ ⓪
75 T Lincoln Raymond △
76 Hyman Falk △ ⓪
77 John T Humphreys △ ⓪
80 Olive A Washburn △ ⓪
81 Joseph B Ostin △
81 Mrs Alice M Paine △ ⓪
84 Mrs Anna W Cayton △ ⓪
85 Manuel F Sylvia △ ⓪
86 Joseph W Cayton △
87 Louis F Karten △
92 John Hillier △ ⓪
93 William J Morrissey △ ⓪
95 Jacob S Rubin △ ⓪
96 Milton C Andrews △ ⓪
97 Edward H Bor △
— **Brownell crosses**
109 John J Anderton △ ⓪
109 John J Anderton, real est
113 Selwyn I Braudy △ ⓪
114 Mrs Ethel A Collins △ ⓪
118 John Rigby △ ⓪
119 Ernest M Huckins △ ⓪
123 Jacob Levine △ ⓪
127 Harold L Shultz △ ⓪
129 G Warren Hirshson △ ⓪
— **Palmer crosses**
135 Nathaniel I Sandler △
137 Roland A Petit △ ⓪
138 Robert D Tinkham △ ⓪
138 John Spiliotis △
142 Harry Blume △ ⓪
148 Robert Rosenberg △ ⓪
151 Leo Bromberg △
153 Maney Ulanoff △
154 Maurice B Kolen △ ⓪
156 Sidney Kaplan
157 Mrs Mary A Santos △ ⓪
159 Shahab Zanzenian △
161 Mary I Frasier △
161 Mrs Elizabeth Houth △
163 Louis Israel △ ⓪
— **Reed crosses**
— **Rockdale av crosses**
199 Edward O Sanchez △ ⓪
204 William Slom △ ⓪
209 Jack Robinson
210 Leo A Dias △ ⓪
House under const
213 Arthur H Bennett △ ⓪
217 Ernest Montrond △ ⓪
223 Ray L Blanchard △ ⓪
224 Benjamin Dratch △ ⓪
227 Max Levovsky △ ⓪
— **Whittier crosses**
241 Raymond E DaRocha △ ⓪
252 Frank D Sylvia △ ⓪
262 John F McHugh △ ⓪
— **Burns crosses**
282 Edward J Carney
**331 Brownell av begins right**
**344 Dartmouth line**

**CARVER STREET. J-21**
**From 303 Dawson north to 260 Tarkiln Hill rd. Ward 1**

**CASWELL STREET. K-21**
**From 201 Tarkiln Hill rd north to Appleton. Ward 1**
— **Chicopee ends right**
— **Ohio crosses**
— **Jarry crosses**
— **Maryland crosses**

**CAWLEY STREET. J-26**
**From Barnard nr Acushnet av east and west. Ward 1**

**CEDAR STREET. H-13**
**From 95 Court to 42 Durfee. Wards 4, 3, 2**
Even right
18 Clemence O'Brenier △
18 Mrs Ethel A Daley △
18 Clarence B Gracie △
22 Clarence J Davoll △
22 Vacant
22 Xenophon Thomas
23 William Thomas
24 Joseph Lemieux △
24 Thomas F Lee △
24 David Cable △
25 Marion Dantsizen △ ⓪
27 Gertrude C Pierce △
27 Manuel J Correia △
29 Harry Burke △ ⓪
29 Roland Bellenoit △
— **Morgan crosses**
33 Mrs Lillian V Wilson △
33 Elmer W Benson △
35 Mrs Rachel B Swift △ ⓪
35 Mrs Beatrice P Oliver △
36 James Santos △
36 Aurilla D Sawyer
36 Mrs Sarah W Sherman △
38 Mrs Edith L Hathaway △
38 Shaun W Carney △
38 Mrs Mary Newell
39 Harry Hose △ ⓪
39 Lewis J Shepard △
43 William B Stevens △
43 Mrs Edith F Stevens
— **Elm crosses**
48 Edward Johnson
48 Mrs Ada B Jackson
50 Henry Jones
52 Mrs Lillian A Montia
53 Bessie Nooth
53 William D Nooth ⓪
— **Middle crosses**
63 Storage garage
67 Williston H Houtman
68 Richard A Haddocks △
**68 W High begins**
71 Mrs Ernestine E Carter
71 James T DeShong
75 Mrs Aramintha Boyles △
75 Oliver O M Conward △ ⓪
76 Aubrey V Bennett
76 Eunice M Burgess △
76 William H Pickwood
79 Mrs Julianna Lord
81 Kenneth E Jones △
81 John W Ross △
85 Aubrey V Bennett, barber
— **Kempton crosses**
96 West End Social Club △
99 Cedar St Variety
101 Vacant
101 Richard Rogers △ ⓪
101 Rogers Radio Service
— **Mill crosses**
106 Luiz J Lopes △ ⓪
107 Malkard Evans
107 Mrs Ida Palmer △
108 Vacant
108 Vacant
110 Joseph Mendes, Jr
111 Leonard Jones
111 Laurence L Kydd △ ⓪

**Cedar (continued)**
114 Florence E Cook ⓪
115 James R Fabio △
— **North crosses**
117 Antone J Gomes △ ⓪
120 John William Suares △
121 John H Hubbard
121 Floyd E Dahlberg △
123 Gilbert D Carlisle
124 Benjamin A Andress △ ⓪
125 Carl Merkman △
127 Joseph C Fields
127 Joaquim B Lopes
128 Thomas E Callanan △
129 Mrs Sarah E Poole △ ⓪
132 Mrs Sarah E Hubbard △
135 John F Pimental △ ⓪
135 Manuel F Lopes
136 Richard C Haddocks △
— **Hillman crosses**
141 Harry Margerison △ ⓪
141 Edward F Frawley △
142 Original Accommodation Store △
143 Mrs Bridget O'Brien △ ⓪
144 John W Matthews △ ⓪
146 Howard F Brown △
147 Leonard Sylvia △ ⓪
148 Christopher Maniatis ⓪
151 Louis Belli △ ⓪
151 James A Henry △
151 Mario Falconaro
152 Roy E Macomber △
155 Joseph S Barboza △ ⓪
155 Mrs Frances E Wright
156 Abner D Tripp △ ⓪
157 Alice M Johnson △ ⓪
158 Donald Dade M D
158 Isaiah Dade, lawyer △ ⓪
160 Jeremiah J Boatwright
167 Charles W Jones △
— **Maxfield crosses**
170 Cedar St School
171 Mrs Jennie D Magnett △
171 James A Williams
173 Wendell P Nooth △
173 Cornelius A Webb
177 Nathaniel A Lewis △ ⓪
178 Rev Everett E Pender
178 Vacant
179 Vacant
185 Ervin C Borden △
185 Mrs Clara A Charpentier △
— **Sycamore crosses**
187 Charles D Riendeau △ ⓪
192 Mrs Louisa Lawton △
193 Albert L Audette △ ⓪
197 Mrs Gladys A Nottage
197 James E Edwards △
198 Elizabeth Thomas
198 Charles A Willis
199 Martin B Higgins △
201 William Staples △
201 Sadie M Moulton △ ⓪
202 William G Onley
204 Alfred Molvar △
205 Wally's Cleaners △
206 Vacant
207 Vacant
208 Dave's Variety Store △
— **Smith crosses**
210 Gobeil's Market
214 Mrs Sophie A Carroll △ ⓪
216 Mitchell O'Gara
217 James E Kelley △ ⓪
219 James B Manchester △ ⓪
225 Mrs Mary Gooding △ ⓪
227 Bowen's Resale Store, used furniture ⓪
227 Ellen Fitzsimmons
229 Victor Phaneuf
**231 Campbell crosses**
233 Mrs Emma C Proulx △
239 Mrs Bertha F Kelley △ ⓪
239 Mrs Mary Broadbent
240 Joseph C Viens, barber
242-244 Marsden's Bicycle Shop ⓪
245 Donald R Gray
246 Walter T Besse △ ⓪
— **Willis crosses**
247 Pelzar's Atlantic Gas Sta
248 Oscar L Larson △ ⓪
253 Norris H Tripp Co, sheet metal cont △
258 Zephirin Dube △ ⓪
269 William T Benoit
271 Lambert's Market △
— **Parker crosses**
273 James L Palmer △
273 Viola E Gilmore △
274 Berard & Co, drugs △
274 U S Postal Station No 12
276 Napoleon J Berard, Jr △
276 Henry H Broadfoot △
278 John R Barrett △ ⓪
279 Richard E Hedquist △ ⓪
280 Eli H Lestage, grocer △
280½ Edward Godbout △
280½ Ernest E Lawton, Jr △
282 Mrs Elizabeth F Donovan △
283 Rudolph B Blechinger △
283 Joseph A Tarini
285 Hargreaves Blackburn △ ⓪
285 Raymond D Blackburn
286 Henry P Silveira △ ⓪
287 George Peters
287 Mrs Geraldine M Underwood
287 Walter Boim △
290 Jennie Boardman △ ⓪
290 Harold E McGowan △
292 Caron's Thrift Shop ⓪
294 Homidas Caron △ ⓪
294 Francis McDonnell
295 Mrs Edith McAfee △ ⓪
295 Mrs Ellen Connell
298 Isaac S Borden △
298 Mrs Mary F Wood △
299 Ralph Gibbs, Jr
299 Henry S Turner △
300 Daniel S Callahan △ ⓪
300 Mrs Sarah Ross △
301 Mrs Parthenia Hayden △ ⓪
302 Marino Aulesio Shoe Repairing △
303 Mrs Ellen Devaney
303 John J Sullivan △
304 Sarah Peterson
304 Melville W Peterson
305 Floyd W Taylor
305 Romeo W Dupont △
306 Ray's & Norman's Variety △
— **Locust crosses**
319 Alfred Perrault
319 Mrs Mary S Martin
321 Gertrude Sylvaria △
321 Emma Azevedo
322 George F Gray △ ⓪
323 Ignacy Taradejna ⓪
324 Leon A Potter △ ⓪
325 George S Metcalf △
325 James Dean
326 William H H Manchester △
327 Martin Barry △ ⓪
**327 Maitland begins**
328 John J Gibbons, Jr
328 Frank M Clynes △ ⓪
329 George R Hutchinson △ ⓪
329 Antonio F Rego △
330 Ellen T Carpenter △
330 Mrs Mary J Carpenter ⓪
331 William S Allen, Jr △
331 Albert E Dinnigan △
332 John G Sadeck △ ⓪
332 Stella A Sadeck
334 Helen Quinlan ⓪
334 Maurice J Downey △ ⓪
335 John F Kogut △ ⓪
335 Frank Kogut
337 Mrs Annie M Boyer △
338 Thomas H Lyons △ ⓪
340 Frank E Leahey △ ⓪
341 Vacant
342 Thomas J Quann △ ⓪
343 Mary T Cotter △ ⓪
343 Vacant
344 Charles A Russell △ ⓪
344A Alan's Variety Store
345 Cedar Cleaners
346 Hyman Goldberg ⓪
348 Azarias Brais, barber
348½ Vacant
— **Robeson crosses**
350 Clement E Daley △ ⓪
350 Joseph M F Donaghy △
355 Irvin H Walne
355 Mrs Mary Parkinson
358 Edward C Quinlan
358 Daniel G Sheehan △
360 Charles F Targee △
360 Mrs Mary E McDermott △ ⓪
361 Mrs Caroline C Cunningham △ ⓪
363 John Jacintho, Jr △ ⓪
— **Willow crosses**
366 Lew's Barber Shop
367 Joseph R Lavoie △
367 Philip G Morency ⓪
367 Mrs Mildred P Boswell △
370 Paul Schlais
370 Leopold M Schlais △ ⓪
371 John Cody △
371 Mrs Exelia LaBerge △ ⓪
371 Antoino Asquino
372 Ambassador Lounge
373 Frederick C Johnson
373 Susie E King △
375 John W Calnan △ ⓪
375 John Neville △
376 Porter & Lake, grocers △
— **Austin crosses**
377 Arnold's, patent medicines △
378 Eugene Gagnon ⓪
379 Rosario J DePiro △
379 Charles H Boynton
379 Frank NeTinho
379 Arthur A Jacques △
379 Yvonne Snell △
381 Alvaro S Teixeira Shoe Repairing
382 Merle Pierce
382 Mrs Mary A Barton △
383 Rocko Morra △ ⓪
383 Mrs Alice Flynn
383 Dominico Morra
386 John Withnell △ ⓪
386 Mitchell Makuch △
386 Sargio Icaponi
389 William L Gifford ⓪
389 Albert E Frates △
390 William B Hickey △ ⓪
390 Alice G Shea
393 Walter Geary, grocer △
394 Antone G Souza △ ⓪
394 Richard Souza
395 Mrs Louise E Devoll △
395 Pardon H Devoll
397 Mrs Doris Palmieri
397 Carlo Borghi △ ⓪
400 Edward E Dalrymple ⓪
402 James J McCarthy △
**402 Collins ends**
**405 Trinity begins**
407 John G Brogden △ ⓪
408 Mrs Amelia Burns
408 Mrs Nellie M Jason
410 Milton Nichols, Jr
410 George F Farwell ⓪
411 Edward O Brophy △ ⓪
411 Thomas H Hampton △
412 Frank O Chase △
413 Everett Horton △
413 Charles J Calnan, Jr △ ⓪
414 George Dalrymple △
415 Margaret Kenney

**CEDAR STREET (SASSAQUIN LAKE). I-32**
**From Broadway northerly. Ward 1**
Russell Hathaway △ ⓪

**CEDAR GROVE STREET. I-15**
**From 91 Belleville av west to 548 Summer. Ward 2**
Odd right
104 Morris Cohen
104 Norman W DeMoranville
104 John D Alves
104 Albert Soares
104 Clara Demers
104 Antonio Rapoza
104 Frank Bouley
104 Frank Cavanaugh
104 Wendell Eldredge
104 Joseph Laventure
120 Peter M David
120 Mrs Anna Prejsner
120 Mrs Victoria Smith

GEORGE P. WILLIAMS Contractor and Builder
272 RUSSELLS MILLS ROAD TEL. SHOP 2-2176—OFFICE 2-2233 SO. DARTMOUTH

**Cedar Grove (continued)**
120 Mrs Angelina Wilson
120 Thomas Assif △
124 Leo St Don △
124 Harold Mullin, Jr
124 Mrs Irene C Pavao
House under const
**125 Cotter begins**
126 Vincenzo Cavallaro
126 Flavien Cournoyer △
126 Henry Brule △
126 Mrs Mary Curry
131 Profirio S Ferreira △
131 Clemens Murdza
131 Joseph Charbonneau
132 Stanley Zabowski △
132 Mrs Kathryn Dubois
132 Stanislaus Tomczewski
132 Stanley Zaki
137 Frank Virtudes △
137 Alton McGraw
137 Lawrence Ponte △
138 Mrs Jennie Goldstein △ ⓪
138 Mrs Florence L Lemay △
138 Antone Valencia △
141 Joseph Hop △
141 Mrs Anna Koczera △
141 John Regula △
— **N Front crosses**
154 John Gula △ ⓪
154 Arthias Langlois △
154 Alphonse Roy △
154 Kenneth Bumpus △
154 Antonio Augusto
154 Mrs Caroline Sladewski △
162 Mrs Rose Lysko △
162 Daniel Lysko
162 Leo M Metivier
162 Gilbert Tousignant
162½ rear Thomas J Genge
162½ rear Philip Benjamin
164 Thomas J Metcalf
164 John Smalac
164 Mrs Mary Galus
164½ Peter Pappas ⓪
165 John Zielinski ⓪
167 Gerard Hatte △
167 Adolph Sadlowski
167 Andrew C Loring △ ⓪
**167 Howard begins right**
176 Edward P Motta ⓪
180 Albert P L Hotte △
180 Anthony Gajewski △
180 Felix Gimer
180 Stanislaw Skotonicki
184 John Kowal ⓪
190 First Pentecostal Church of Jesus Christ
194 Katarana Miotla △
194 Alvaro Horta
194 Felix Paskiewicz
195 Cedar Grove St School △
200 Mary Paiva
200 Aldemar Goyette, Jr △
201 Mrs Lucy M Damanche ⓪
201 Mrs Mary Robichaud △
206 James Pye △
206 Mrs Bronislawa Galonska
206 Adolph Nowak
208 Walter Arabasz △
208 Walter Koczera
208 Walter Galuska
208 Frank Zapert
209 Napoleon Bertrand △ ⓪
209 Mrs Lillian Sevigny △
210 Lucien Therrien
210 Mrs Cora Lavallee
212 Joseph A LeBlanc △
212 Albert Laplante
212 John Martel
214 McDermott's Garage, storage
216 Vacant
217 Mrs Minnie Doucette
217 Ovila J Labrecque △
217 Arthur J Benoit
221 Antone Almeida
221 Mrs Mary Tardiff
221 Charles H Adams

— **Acushnet av crosses**
245 Bonlais Barber Shop
247 Alcide N Bissonnette
247 Joseph Parent △
247 Edmond U Racette
253 Rudolphe G Pierson △
253 Mrs Isabelle Sullivan △ ⓪
253 Albert Rose △
254 Ibrahim Hassan △ ⓪
254 Evangelos Alexis
254 Bale Querim △
256 Howard M Cornell △
256 Alfred Picard △
256 William Kearney △ ⓪
257 Joanna Sullivan
257 Alexis Leontire △
257 Mrs Aglia Nanopoulos
258 David Maroon
258 Mrs Anais Messier ⓪
— **Ashley blvd crosses**
274 Walter Piorkowski
274 Edward Merrill △
274 Mrs Ada Barnes
279 Mrs Mary Dudek
279 Albert F Lavoie
279 rear Mrs Jenny Michalski △ ⓪
279 Vacant
280 Vacant
280 Mrs Angelina Jones △
280 Albert Zychowicz
280½ Joseph A Duchesne △
284 Frank E Midurski
284 Joseph K Midurski ⓪
287 Vacant
288 John V Scieszka
288 Benjamin Siniak
288 Haxhi Kachari
292 Vacant
292 Joseph Stiller, Jr
292 Mrs Sarah Edelman, variety △
292 Vacant
296 Philias Bourgeois △
296 Jacob Wanat △
296 Abel Hebert
— **Blackburn begins right**
300 Mrs Anna Koczera △ ⓪
300 William H Jameson
300 Frederick Morre, lumberman △
**301 NYNH&H crosses**
— **Purchase crosses**
324 Edward Joseph △ ⓪
324 Frank F Sylvia △
324 Paul Peitavino △
330 Peter Peitavino △
330 Joseph Gagliardi △
330 Ferdinand Gagliardi △
330½ Palestino Gagliardi
344 Mrs Zofia Baldyga
344 John Kubik △
344 Mrs Mary Fareas △
**344 State ends left**
346 Mrs Mary Ozeia
346 Michael J Yerid △
346 Mrs Mary Younis △
350 Vacant
350 Leo Cornell
356 Annie T Bowen △ ⓪
356 William F Kinney △
356 Mary T Casey
366 Mrs Margaret Lewis
366 Catherine Sullivan
— **County crosses**
373 Arthur E Holt △ ⓪
373 Mrs Elizabeth McDermott
374 William E Connor △
374 William Knowles △
374 John Wojtuszewski
383 William Bailey △ ⓪
383 Francis Carter
383 Donald V Gosselin △
396 Clementino Medeiros
396 John C Caetona △
396 Norman V LeDoux
397 Evangelos Baptiste △ ⓪
399 Traffie J Labadie △
399 Richard Stevenson, Jr △

401 Samuel Gentili △ ⓪
403 Ernest Gentili
404 Mrs Mary A Thompson
405 Percy H Allsopp △ ⓪
405 Ernest Campos
— **Reynolds crosses**
428 Andrew Błaszczakn △
428 Joseph Blechinger
428 John J Reul △ ⓪
429 Adelard Richard △
429 Peter Groblicki
429 John Pine △ ⓪
432 Edward J Koska △
432 Henry I Dickens
432 John Leite
433 Peter J Wojtuszewski
433 Amedee A Abrain △
433 Cesare Dellecese △
436 Silva Bourbeau ⓪
436 Edward B Wood
436 Paul Hemmann △
437 Joseph Sobolewski ⓪
437 Ralph L Booker △
437 Charles Daigneault △
— **Myrtle crosses**
476 Wilfred Breault △
476 Mrs Salvina Kane
476 Arthur Allain
479 Frank Norton
479 Daniel Smith
479 James H Taylor △
480 Isadore Brody △
482 Nathaniel Lassow △ ⓪
483 William J McAdams △ ⓪
483 Mrs Mary Donovan △
483 Joseph Singleton △

**CENTER STREET S D. E-5**
**From byd Russells Mills rd to byd Maple S D**
Vacant, left
— **Russells Mills rd crosses**
36 Mrs Edith Woodacre ⓪
39 Mrs Alice A Bulcock △ ⓪
46 Gilbert C Mello
46 Ralph Cabral
53 Mrs Margaret Lopes △ ⓪
53 Joseph Pine, left △
53 Luciano Macial △
— **Oak crosses**
94 George Maciel, left
94 Manuel Cravo △ ⓪
97 Manuel Bernardo △ ⓪
61 Joseph Souza, right △ ⓪
104 Joseph J Maciel, left △ ⓪
106 Jose C Moniz, left △ ⓪
109 Manuel Ramos ⓪
— **Ash crosses**
House under const
118 Julio Souza ⓪
118 Julio Souza Paint Shop, left, auto painting △ ⓪
111 Arthur Green △ ⓪
— **Maple crosses**
318 Joseph T Estrella △ ⓪
320 Arnold A Gaspar, left △ ⓪
301 Joseph V Medeiros ⓪
319 John Barboza, left △ ⓪
319 John C Alecrim, Jr △

**CENTRAL AVENUE. J-18**
**From 61 Conduit west to 124 King. Ward 1**
Odd right
16 Alfred D Tereira △ ⓪
16 Antoni Vieira △
20 Damien C Cormier △ ⓪
22 Mrs Antoinette Plante ⓪
24 George Fletcher ⓪
26 Richard B Townley
26 William L St Charles △ ⓪
27 Mrs Blanche Girouard △ ⓪
30 Henry Landrevill △ ⓪
31 Mrs Caroline P Faria ⓪
35 Joseph Benoit △
36 Eugene Millette △ ⓪
37 Albert Sansoucy
38 Joseph F Cabral △ ⓪

**Central av (continued)**
39 Thomas A Bourassa △
39 Olidor H Gadbois ⓪
42 Adrien Cloutier △ ⓪
43 Mrs Mary A Ladeira
43 John Fernandes
45 Mrs Honorine Gobeil △
45 Arthur Dubuque △ ⓪
46 Arthur Foster ⓪
47 Danval Galipeau
47 Joseph Fernandes △ ⓪
50 William H Jenkins ⓪
51 Manuel F Mello △ ⓪
54 Edward Green △ ⓪
55 William G Fowler △ ⓪
55 Annie I Irwin △
58 Mrs Ellen Houghton △ ⓪
59 Clifford Scully △ ⓪
62 James Meeking △ ⓪
60 Theodore W Patnaude △
80 Mrs Almeda Demanche △ ⓪
— **Acushnet av crosses**
87 Central Barber Shop
89 Carlos Club
103 Harry M Fuller △
103 Joseph Blecharczyk △ ⓪
106 Lucien Masse △ ⓪
107 Alfred G Gaudreau △
107 Adolph Wicherski △ ⓪
110 Sylvio H LeBlanc △ ⓪
114 Arthur E Parent △ ⓪
— **Concord crosses**
124 Calixte Poulin, architect
124 Calixte Poulin △ ⓪
128 Joseph Nobrega
131 Mrs Annie Poulin ⓪
131 William B Leahey △ ⓪
132 Nicholas Shanahan △ ⓪
135 Joseph M Bessette △ ⓪
135 George Sargeant △
136 Mrs Harriett E Senesac
139 David A Laplante △ ⓪
139 Delisca Marchand △
140 William W Dresner ⓪
145 George B Carrier △ ⓪
145 William T LaRoche △
148 Mrs Jessie LaBrie △ ⓪
148 William Ouellette
149 Louis P Bergeron △ ⓪
149 Joseph G Loan △
158 Louis J Boucher ⓪
158 Henry A Perdok △
158 Mrs Mary L Chenette △
158 Mrs Fanny Heywood
158 Walter B Ross △
158 Joseph Beadsworth △
159 Wilfrid Cote △ ⓪
161 George A Poitras △
164 John C Mello △
164 Tony Martin
164 Danny Silva
165 Francois L Bouchard △ ⓪
168 George Laforest, Jr △
168 William Gallant ⓪
168 Frederick Jackson △
169 Mrs Mary A Barlow △ ⓪
173 Armas Bagge △ ⓪
174 Hormidas Bergeron △ ⓪
174 Charles S Martin △
174 Lionel Labrecque
175 Maurice Poyant △
177 Leon R Poyant △ ⓪
— **Arlington crosses**
184 James M Hughes △ ⓪
186 Henry Somers
192 Harold Jackson △
193 Agostinho Santos ⓪
194 Clarence A Swain △ ⓪
195 Joseph J Figueira △
196 Emily K King △ ⓪
197 George Whalley △ ⓪
200 Albert Misiaszck △ ⓪
201 Margaret Foster △
204 Albert Finch △ ⓪
204 Walter Harwood
205 Alfred Millette △
208 Roland J Cote
208 Alfred Nadeau △ ⓪
209 John W Wade ⓪
210 William Languirand ⓪
212 Wilfred Languirand △
213 Ernest W Haworth △
214 John R Kenney △ ⓪
216 Mrs Genevieve Dabrowski △
217 John A Wilson △ ⓪
— **Ashley blvd crosses**
232 Everett E James △
234 Joseph S Mello
239 Storage
242 Karl Glose ⓪
244 Alex Rojek ⓪
245 Mrs Suzanne Astley
245 Albert Desbiens
245 James A Casey △
246 Edmond Dumas △
247 Frank Kmiec △ ⓪
249 Alfred J Foisy △ ⓪
250 Alfred A Levesque △ ⓪
251 Leonard A Oliver △
252 James R Winstanley
252 Stanislaw Tetreault
253 Joseph Correia △ ⓪
254 Louis Kershaw △
254 Clinton E Allen △ ⓪
255 Clovis N Cyr △
257 Antone C DeViveiros △
257 Clifford Burgess △
259 Antone P Mello △
260 Earle W Whiteman
260 Richard M Mayes △ ⓪
261 Joseph F Ferreira △
261 Rezendes S Baptista
262 Witold Piekut △ ⓪
262 Joseph Ponichtera △
264 Charles V Greenwood △
265 Amadeu Camacho △ ⓪
266 Albert Whalley △
267 John Ferdinand △
268 Joseph Pelczarski
269 Antone Fernandes △ ⓪
271 John M Figueiredo △
273 Blue Ribbon Laundry △
276 John W Duffy △ ⓪
280 Manuel DeAndrade △
282 John Amaral ⓪
289 George Hindle ⓪
289 Mrs Celia Howarth △
289 John W Walker △
289 Ernest Blanchette
— **Brook crosses**
304 Manuel R Souza △ ⓪
305 Manuel Teixeira
305 Gordon Diggle
305 William P Barriteau
303 Sabino Coetho
303 Coelho Sabino
307 Mrs Beatrice Gonsalves △
307 Manuel Olivera
308 Reuben Mason △ ⓪
309 Antone Simas △
309 Jose Franca
336 William Paquin △ ⓪
— **Church crosses**
**370 King crosses**

**CENTRAL AVENUE. J-32**
**(Sassaquin)**
**From Birch av to Walnut av. Ward 1**
1043 Mrs Dora B Dussault
1217 Edward J Stetson △ ⓪
1045 Arthur C Motta ⓪
1251 Vacant

**CENTRE STREET. J-11**
**From 100 Front west to 32 N Water. Ward 4**
15 rear entrance New Bedford Ship Supply Co
21 John McCullough, paper waste △
23 Vacant
27 D L Hathaway & Son, carp △
105 Joseph Correia

**CHAFFEE STREET. K-24**
**From near city line to west of 976 Church. Ward 1**
Even left
881 John Jodoin △ ⓪
889 Armond Tetreault △
889 Joseph Correia △ ⓪
937 Louis Carreau △
951 Eugene Rock △ ⓪
983 George L Davis △ ⓪
— **Morris crosses**
— **Acushnet av crosses**
1022 Mrs Emelinda S Arruda △ ⓪
1022 Anthony Arruda
1026 Mrs Auta Cosmos △ ⓪
1034 Abbie G Tripp
1041 Joseph Koczera ⓪
1041 Manuel Cabral, Jr
— **Carson crosses**
1045 Cuthbert H Almond
1045 Wilfred E Dawson
1045 Wilfred E Dawson, oil and ice
— **Ashley blvd crosses**
**1082 Wendover ends left**
1102 Alphonse G Hebert △
1102 Edward J Figueiredo ⓪
1102 Edward J Figueiredo, floor surfacing cont
**1102 Oswald ends left**
1103 Joseph Pelletier △ ⓪
1113 Frank Josefek
1113 Vacant
1116 Albert Barber
**1130 Heywood ends left**
1131 Edward L Rock △
1134 Joseph E Rock △ ⓪
1135 Mrs Annie Langton △ ⓪
1156 John R Calassa △ ⓪
— **Wildwood rd crosses**
1170 Stanley Staron △ ⓪
1175 Antone Sylvia ⓪
1186 Frank Kaczorowski △ ⓪

**CHANCERY STREET. G-10**
**From 133 Hawthorne north to 184 Robeson**
Even right
13 M David Scheinman △ ⓪
16 Charles A Trafford, Jr △
24 Samuel Kaplan △ ⓪
25 David Manelis △ ⓪
— **Maple crosses**
31 Clifton H Lincoln △ ⓪
36 John B Sherman △ ⓪
39 J Goddard Kennedy △ ⓪
47 Samuel Lewis △ ⓪
— **Clinton crosses**
50 Richard M MacKay △ ⓪
51 Vacant
— **Arnold crosses**
58 Eleterio J Rapoza, shoe rpg
60 P C Lowe & Co
61 Mrs Winifred Martin △ ⓪
61 Mrs Catherine G Wood
62 George T Fuller
62 Mrs Nora Sheehan △ ⓪
63 Manuel I Lopes, Sr
63 Manuel I Lopes, Jr △ ⓪
64 L George Gallant △ ⓪
65 Vacant
67 Paul Fredette △ ⓪
67 Mrs Clara M Carvalo
68 Cornelia Carr
71 James Shrader, Jr
71 John H Lawless △ ⓪
72 Howard C Mandell △ ⓪
73 Howland Linen Supply Co Inc △ ⓪
74 Ulderic G Briere △ ⓪
77 Vacant
77 Mrs Emma Gracia △
78 Gordon B Wilson △ ⓪
81 Mrs Frances B Robinson △ ⓪
82 Mrs Elizabeth T Ashley △
82 Frederick J Rooney
83 Edward Simone
83 Edwin W Monize △ ⓪
84 John Pickup △
85 Mrs Grace H Johnson △
86 Edmund G Otis △ ⓪
87 Verdi Parkinson △
88 Amanda Whitehead △
88 George W King, Jr △ ⓪
89 Mrs Rose Zager △
89 Charles W Sylvia △
89 Mrs Leona C Hillbrant △ ⓪
— **Union crosses**
103 Althea F Fairchild △
103 Mrs Bessie L Taylor △ ⓪
107 Mrs Edith A Coxen △ ⓪
107 Claude F Fairchild △
114 Llewellyn Roberts △ ⓪
115 Edward Ramsdell △ ⓪
116 Bessie E Townsend △
117 Albert Belli
118 Mrs Angela Mullaney, therapist △ ⓪

Clear'oc BUDWEISER DISTRIBUTORS
475 UNION ST. DIAL 7-9308

**Chancery (continued)**
119 Manuel S Bettencourt △ ⓪
— **Court crosses**
128 Shawmut Transportation Co △
128 Federal Motors Trans Co △
129 Manuel D Pimental △
131 Leo J Schick △
132 Brown Laundry △ ⓪
133 Ernest E Whiteley △
135 Ellen Gonsalves △
137 Mrs Ella A Wilde ⓪
**139 Morgan begins**
139 Mrs Anna G Murphy
140 Herbert E Macy △
142 Herbert P Howland △
143 Olaf M Olsen △ ⓪
144 Luthan D Allen, Jr △ ⓪
145 Joseph DeTerra △
147 Anderson & Olsen, heating △ ⓪
150 Edward J Begley △ ⓪
150 Howard Johnson
150 William Begley
152 Fred J Cook ⓪
152 Vacant
157 Alice M Craig △ ⓪
157 Mrs Elizabeth R Daffinee △
— **Elm crosses**
162 Francis M Folger △ ⓪
170 James Bradshaw △
170 Leo Doucet
— **Middle crosses**
178 Anthony S Sylvia △ ⓪
182 Mrs Josephine E Pfaffenzeller △
182 Marcelline Oliver, Jr
183 Ralph O Moyer △ ⓪
183 Daniel Y Potter △
184 Clarence O Wampler △ ⓪
185 Donald Barash △
185 Nathan Barash △ ⓪
186 John S Cooper △
186 Martin J McGrath
187 Dudley Wick △
187 Chesro J Sala △ ⓪
187 Joseph Pacheo
188 James J Powers △
189 Joseph B Figueiredo △ ⓪
189 Joseph A Shauver
191 Irving Sykes ⓪
191 Mrs Despina Trefonides
192 John B Bulgar △ ⓪
193 Mrs Ruth M Ferro △
193 J Nelson Gallant △
194 Mrs Elizabeth S Norton
194 Charles Yoerke △
— **Kempton crosses**
205 James D Phelan △
207 Antonio Almedia
210 George D Rogers ⓪
213 Norman E Worsley △
213 Mrs Elva W Field △
— **Mill crosses**
219 Eva Wilson
219 Louise B Shaw △ ⓪
223 John L Powell △ ⓪
224 Rufus B Cobb △
226 Bertram C West ⓪
227 William A Negus △ ⓪
228 Bertram C West, Jr △ ⓪
— **North crosses**
235 Norman Walsh △ ⓪
239 Mrs Elnora Gaspar ⓪
242 Joseph E Voisine ⓪
243 Frank J Hart ⓪
243 Frank J Hart, watch mkr
248 Everett Fabio △ ⓪
249 Frederick J Goodwin △ ⓪
250 Stephen F McNamara, Jr ⓪
256 Donat D Audette △
— **Hillman crosses**
**275 Keen begins**
— **Maxfield crosses**
299 Mrs Helen M Costa △
299 Mrs Margaret H Ricketson △
299 Mrs Annie E Grace △
302 Mrs Gertrude L Bradshaw △ ⓪
304 Edwin L Law △ ⓪
306 Thomas H Myette △ ⓪
— **Sycamore begins**
308 Elmer F Allen △ ⓪
311 Vacant
313 Henry E Dumas
315 George W Cunningham
317 Henry R Scammons △ ⓪
319 Mrs Amelia DeMoranville
— **Smith crosses**
341 Gertrude W Wilcox △ ⓪
— **Campbell crosses**
— **Willis crosses**
371 Mrs Sarah H Anthony △
373 Mrs Mary Mello
373 William Trought ⓪
374 Edwin P Walker △
374 Mrs Katherine Grimshaw
374 John T Howcroft △
404 Lewis E Beanland △ ⓪
407 John P Buckley △ ⓪
407 Charles J Hatton
408 Albert H Cornell △ ⓪
411 Mrs Elizabeth Wilson
411 Catherine J Reardon ⓪
415 Mrs Mabel M Howland △
415 Walter H Cleary
— **Parker crosses**
416 Francis A Toletti
419 Daniel A Murphy, plumbing △ ⓪
421 John J McNamee △ ⓪
423 Edward P McCann △ ⓪
423 Mrs Nellie Archibald
426 Irving M Tripp, Jr △ ⓪
427 Ralph E Taylor △
428 Philip F Rulison △ ⓪
434 Mrs Myrtle F Cash
434 Leonard L Burke △ ⓪
443 Eli W Hawes △ ⓪
445 George Hutchinson △ ⓪
445 Edwin C Hutchinson
446 Domingo Francis, junk
446 Manuel Amaral ⓪
449 Joseph Levesque
449 Clarence R Edwards △ ⓪
450 Peter Borowiec ⓪
452 Erwin P Kirschbaum △
456 David F Mendell △ ⓪
457 William Junier △ ⓪
460 Barney F Yavlonskie △ ⓪
461 Duncan MacMullen △ ⓪
463 James E Nelson △ ⓪
465 John L Coholan
**465 Tilton crosses**
469 Thomas F Quinlan △ ⓪
471 Raymond Bence
471 Henry P Gero △ ⓪
475 Daniel A Connell △ ⓪
475 Eugene F Touchette △
**483 Sylvester begins**
487 Mrs Emily Gallant △
487 Arthur J Sedden △ ⓪
491 Mrs Mary E Kelly △ ⓪
491 Carl Blossom
493 Alton L Maxfield △ ⓪
495 James W Whitehead △ ⓪
499 Walter Geary △ ⓪

**CHARLES STREET. J-3**
**From 385 Brock av east**
Even right
146 Guiseppe Santini
146 Eli Heyes
150 John Mendoza ⓪
150 House under const
150 John Mendoza, Jr
154 Arthur Wall △
154 Rowland Pearson △
163 Charles G Hildenbrand △ ⓪
163 Herbert Oates
167 Edward P McCawley △
167 John J Bettencourt △ ⓪
171 Antoni S Carreiro △ ⓪
171 John Ward
176 Richard Proctor
176 Mrs Elizabeth Jason
176 C Stewart Campbell △
176 Mrs Annie Hefferman △
176 Mrs Jennie E Clare
176 Harry H Roberts

**CHATHAM STREET. J-21**
**From 379 Dawson north to 328 Tarkiln Hill rd. Ward 1**

**CHEROKEE STREET. J-32**
**From 4207 Acushnet av west to East. Ward 1**
Odd right
— **Morton av crosses**
— **Sassaquin av crosses**
1109 Cantha Sherman △ ⓪
1210 Joseph E Renauld, sum res ⓪
1112 Albert Desouza △ ⓪
1114 Joseph Arruda

**CHERRY STREET. H-9**
**From 47 S Sixth west to 394 County. Ward 5**
Odd right
**18 Howland ter begins left**
**27 Seventh ends right**
**47 County crosses**

**CHESTER STREET. E-12**
**From 483 Hillman northerly. Ward 3**

**CHESTNUT STREET. G-12**
**From 319 Kempton northerly to 50 Robeson. Wards 4, 3**
Even right
6 Mrs Ethel H Kydd
6 Howard F Merkman
9 Ralph T Ashworth
11 Francis S Sullivan
11 Bernard Roberts ⓪
— **Mill crosses**
15 Halin House Home for Aged △ ⓪
15 Carmille D Halin △
16 Clarence A Cook School 304
17 Charles E Davis, Jr △ ⓪
21 Harry King
21 Charles C Nealey
25 Knut K Vikre △ ⓪
— **North crosses**
27 Sidney F Smith △ ⓪
27 Mrs Irene P Sturtevant △
30 Josephat O Manny △ ⓪
35 Ezra C Wilde △ ⓪
39 Emma L Manchester △ ⓪
40 Nellie D Bedard △
40 John W Sullivan ⓪
44 Mrs Ruth A Lahey △ ⓪
45 Frank S Taylor △ ⓪
— **Hillman crosses**
47 George F O'Neil △ ⓪
47 John W Ryan
53 Benjamin M Bates, cont △ ⓪
54 Vacant
54 C Prescott Sawyer, Jr △
59 Norman A Seguin △ ⓪
60 Abbie E Pitman △ ⓪
61 Mrs Martha H Cummins △ ⓪
64 Augustus H Mandell △ ⓪
65 Mrs Bridget A Hurley △ ⓪
65 Edward M Hurley △
— **Maxfield crosses**
69 Mrs Fannie C Hindle △
69 Harry J Simmons △
74 Frank H Stratton △ ⓪
75 Richard B Phinney △
75 Harry E Phinney △ ⓪
78 Mrs Bella Edgerton △
78 John W Ruggles △ ⓪
79 Harry A Forsyth △ ⓪
81 Frank R Cass △
82 Helen E Baker △ ⓪
87 John J Whelan △
87 Gerard Montembault △
87 Kenneth J Whelan △ ⓪
— **Sycamore crosses**

**Chestnut (continued)**
89 Zephirine Bosse △ ⓪
95 Thomas F Healy, Jr △
95 Warren J Healy △
96 Patrick J Moore △ ⓪
96 Mrs Rose M Moore, beauty shop
100 Joseph J Kelleher △
101 Mrs Harriet T McGlynn △
101 William M Leupold △
103 Patrick J Sullivan
103 Mary Doherty △ ⓪
106 Millard F Brown △ ⓪
107 John Deasy △ ⓪
— **Smith crosses**
109 Mrs Elizabeth A Finn
109 Albert Putz △
109 Paul V Galligan △
115 Garage storage
116 Alice M Southworth ⓪
116 Mrs Elizabeth Bullard △
120 Bertrand E Davies △ ⓪
126 Preston B Rowe △ ⓪
127 Mrs Harriet N Perkins △ ⓪
— **Campbell crosses**
130 Hugh McCann △ ⓪
131 Maud L Clark △
131 Mrs Ellen Lavoie
131 James E McCusker △
131 Charles R Driscoll △
131 Frank Whittaker
133 John J Brennan △
133 Victor J DesMarais △
134 Joseph E Slight △ ⓪
134 Mrs Celina Breault
135 Patrick B Finnerty △
135 E Vincent Brimley △
136 Philip J Murphy △
136 Clarence E Allen △ ⓪
137 William R Osborn
137 Obed N Swift △ ⓪
137 Leonard S Souza
— **Willis crosses**
139 Everett A Dunham △
139 Rosina Sleight
141 Clara H Heap △ ⓪
141 Bernard W Lawrence △
152 Isabel Campbell △
154 Mrs Rosetta C Tripp △
156 Vera M Bullis △
156 Allen P Keith, Jr △
156 Nora G Munro △
156 Mildred Ellis △
163 Henry C Dyer △ ⓪
163 Robert Singleton
164 Louise C Mahoney △ ⓪
164 Edward F Smith △
166 Chester L Freeman △ ⓪
— **Parker crosses**
185 John A Harney △
186 Biagio Valsoano △
186 Mrs Mary Vercellone
187 Winthrop L Dunham △ ⓪
189 Thomas S Baines △ ⓪
190 Storage
194 Henry I Soloninka
— **Pope crosses**
203 Harold A Nickerson △ ⓪
206 John N Finnell △ ⓪
206 Harold E Finnell
209 Fred L Mann △ ⓪
210 Edward B Lemrise △ ⓪
211 William J Carter, Jr △
211 Walter O Shephard
213 Emerson R Lawton △
213 Edward H Bennett △
213 Mrs Olive C Houle
214 Hyman Mechaber △
216 Milton S Briggs △ ⓪
— **Locust crosses**
234 Henry A Feenan △
234 James H Nelson △ ⓪
235 Charles A McGuiness △
238 Mrs Lulmira St Lawrence △
238 Mrs Ida M Bradshaw
238 Gil Amaral △
239 Robert A Irwin ⓪
240 Charles M Scott, Jr △
241 William F McCormick △ ⓪
242 Chauncey L Shaw, Jr △ ⓪
243 Carl F Hayward △
244 Roland C Shaw △ ⓪
245 Edward F Mulally
— **Merrimac crosses**
248 William A Viscounte △ ⓪
St James Episcopal Church Rectory
249 Mrs Alma Ricard △ ⓪
250 David G Allard, Jr △ ⓪
251 Otis M Dunham △ ⓪
252 William P Farrell △ ⓪
253 Norman W Dunham △
254 Benjamin Whittaker ⓪
255 Herbert Mercer △ ⓪
256 Herbert Hales △ ⓪
257 Francis J Aylward △ ⓪
258 Oscar A Lariviere △ ⓪
260 Mrs Mary J Burns △ ⓪
— **Robeson crosses**

**CHICOPEE STREET. K-21**
**From Conduit west to 10 Caswell**

**CHURCH STREET. H-20**
**From 403 Coffin av north to Phillips rd. Ward 1**

Even right
43 Vacant
— **Collette crosses**
57 Vacant
— **Davis crosses**
61 Eagle Sign Co △ ⓪
61 Edward Macek △ ⓪
62 Delphis Langlois, oil storage
65 Ralph R Bourque △ ⓪
69 Stanley Henzel
75 Sykes Garage △ ⓪
76 Napoleon Gregoire ⓪
76 Frank F Patnaude
76 Eddie's Cafe △
— **Earle crosses**
81 Celia Harrold ⓪
85 Mrs Nora Kelley
86 Francis Heywood
86 John Adamczyk
86 Ernest Thiery △
86 Francesco Pires
86 Anthony Silva
86 Vacant
**90 Hathaway ends right**
96 Mrs Alice Whalley △
94 Sigfred Antosch ⓪
105 Driscoll, Church & Hall △
105 Standard Grocery Co △
**120 Tinkham ends right**
128 Ferdinand Otto △ ⓪
130 William J Chapedelaine ⓪
130 Mrs Irene Normadiu
130 Mrs Belle Griffith △
— **Nash crosses**
141 George Pacheco △
141 Vacant
141 John Fernandes
144 Thomas Houghton, Jr
145 Manuel M Cordeiro ⓪
145 Manuel Costa
145 John C Alfonso
149 Norman C Fredette △
149 Arthur J Hebert
149 Fred Whittaker
150 Clarence F Grinnell
150 Mrs Alice LeBlanc
150 Homer C LeBeau
153 John F Costa △
153 Francisco Fernandes △
153 Mrs Mary Oliveira △
156 Napoleon Chabotte, Jr △
156 Isadore Raymond △ ⓪
156 Manuel Brazil △
160 Stanley Pelzer
160 August DeMotta △
160 Frederick DeGouveia
164 Charles Teixiera
164 John Gouveia
164 Charles Stec △
167 Edward N Avellar ⓪
168 Leo J Blois ⓪
173 Z Stanley Filochowski △
178 Antone Avellar △ ⓪
178 Alfred A Avellar
181 Joseph Lassey △ ⓪
181 Joseph Lassey, painter
182 James F Moran, Jr △ ⓪
183 James Ranicar △
185 William C Roberge △ ⓪
186 Joaquin Pacheco
188 Manuel Costa
188 Mrs Diana Teivera △
192 Herbert Hayes △ ⓪
192 Edward Rolnick △
— **Beileville rd crosses**
204 Mrs Mary Jeglinski ⓪
206 Mrs Annie Chalmers
207 Jules Demanche ⓪
211 Nelson Fontaine
211 Alfred Braz △
211 Frank Ormonde △
**214 Glennon ends right**
214 Mrs Emma Simpson
215 Joseph J England △ ⓪
216 Stanislaus Lisak, grocer △
218 Stanislaus Lisak △ ⓪
219 Napoleon A Courtemanche, Jr △ ⓪
224 Joseph E Dupre △ ⓪
224 Joseph E Dupre, mason
226 Roger C Marlow △ ⓪
227 Albert Casimiro △
227 Manuel C Rodriques, Sr △ ⓪
231 John Teixeira △ ⓪
233 Manuel Souza ⓪
238 John H Stewardson △ ⓪
242 Everett J Ashworth △ ⓪
**242 Query ends right**
245 Joseph Courry ⓪
246 Alfred Wood ⓪
247 George Thomas △ ⓪
251 Louis Souza △
253 Manuel Roderiques △
254 Omer Dumas △ ⓪
256 Damase E Bouchard △
258 Alfred England ⓪
— **Central av crosses**
262 Eugene Sylvia △ ⓪
264 Joseph Costa △
274 Louis P Forand △ ⓪
274 George Stackhouse △
382 Vacant
House under const
— **Shaw crosses**
— **Clifford crosses**
— **Princeton crosses**
Church Street Auto Wrecking Co △
418 Joseph Sylvia △ ⓪
— **Irvington crosses**
**400 Carlisle ends right**
416 Joseph G Daviau ⓪
**460 Brooklawn av ends right**
502 House under const
John C Souza △ ⓪
**508 Woods ends right**
— **Park av crosses**
536 Mrs Maria Teixeira △ ⓪
538 George T Martins
— **Tarkiln Hill rd crosses**
551 Herbert Bowden △ ⓪
555 Frank X Gissinger ⓪
592 Joseph Dobrzanski ⓪
597 Mrs Rose Patnaude △ ⓪
620 Albert F Matthews △ ⓪
624 Mrs Alphonsine Doyon ⓪
628 Manuel P Ponte △
626 Joseph F Souza △ ⓪
— **Brockton crosses**
633 J Raymond Gendron △ ⓪
637 Hector LaBonte △ ⓪
638 Joseph Ventura △ ⓪
627 Oliver A Trudelle ⓪
656 Eugene J Matthews △ ⓪
664 Arthur T Bower △ ⓪
683 Joseph R Bastarache △ ⓪
684 Alphonse J Lajoie ⓪
— **Lynn crosses**
692 Andrew J Parent △ ⓪
693 Frank Lacombe Ice & Oil
746 Walter J Arsenault △ ⓪
**776 Holyoke ends right**
757 Eugene Costa △ ⓪
894 Lorenzo Gauthier
895 Ulric Lacourse △ ⓪
895 Rene Meunier △
895 Larry's, Used Cars
895 Rene Meunier, mech
898 Mrs Irene Goyette ⓪
902 Donat Goyette △ ⓪
906 Victor R Duphilly △ ⓪
912 Henry Goyette △ ⓪
912 Henry C Goyette, used cars △ ⓪
House under const, right
House under const, right
**954 Dutton ends right**
**976 Chaffee ends right**

"The Public Needs to be Informed as well as Reminded"

Use the Classified Display Ad Section to INFORM Buyers

Church (continued)
**1000 Tacoma ends right**
**— Victoria ends right**
**1060 Joyce ends right**
**1082 Kingcroft ends right**
**1106 Belair ends right**
1116 Joseph A Richard ⓪
**— Kelton crosses**
**— Hamlen crosses**
1142 Alfred R Kasmere △ ⓪
**1170 Avery ends right**
**— Phillips rd crosses**

**CIRCUIT STREET. F-6**
**From 283 Bolton west to 8 Rockdale av. Ward 6**
Odd right
10 Mrs Mary M Freitas △ ⓪
11 Joseph F Alves △ ⓪
11 Albert Fielding
14 Manuel A Gaspar △ ⓪
14 Manuel A Gaspar, sausage mkr
15 John C Sylvia ⓪
18 Antone F Mello ⓪
19 Manuel de Oliveira ⓪
23 Antone M Albino ⓪
Mrs Rose Abya
24 Alfred Gaspar
24 Charles Gaspar
27 Theodore Maclad △ ⓪
30 Manuel Morris △ ⓪
31 Joseph Almeida
31 Augusto Moura △ ⓪
Clifford Finni
35 Louis Ferreira △ ⓪
36 Bento Moniz ⓪
36 Manuel Barradas △
39 John M Varao △
39 Jacintho Varao △ ⓪
42 Antonio R Andre △ ⓪
42 Antonio G Cabral
50 Vacant store

**CLARA STREET. K-4**
**From 1467 Rodney French blvd west to 582 Brock av.**
Odd right
15 John F Maguire △
17 Sergio R Rapoza △ ⓪
29 Otto R Hanson △ ⓪
33 John J Chadwick △ ⓪
45 Robert F Devlin
House under const
30 Harold Brown △ ⓪
48 John J Kulik △ ⓪
61 Manuel G Rose ⓪
63 Mrs Marjorie Halpin
67 Anthony Lima △ ⓪
69 Frank Lima △
73 Emerson M Brightman △ ⓪
75 Emerson E Brightman
77 Ernest Ledger △
79 Adelindo Sylvia △ ⓪
81 George Barros △
83 Victorino G Silva ⓪
85 George Bottomley △ ⓪
87 Richard Haworth
91 Harry Craig △
93 Leonard Corless ⓪
95 Mrs Isabel Santos △
96 Edward Hall △
97 Manuel Swaye △ ⓪
98 Ludger Desjardins △ ⓪
99 Albert E Leaver
103 Augustine Gomes △
103 Michael J Jupin △
104 Frank Travers △
105 John F Pacheco △ ⓪
106 Francis Sylvia △ ⓪
108 George A Clarkson △ ⓪
113 Vincent J Takach ⓪
118 Andre Pierre
118 Felix W Plouffe △ ⓪
120 Walter Sterling △ ⓪
122 Fred Clarkson △ ⓪
122 William Clarkson △
123 Robert Airey ⓪
124 Deocleciano Flor △ ⓪
125 James Cawley △
126 Florian Frenette △ ⓪
126 Mrs Edith Crompton △
127 John Walmsley
127A Armand O Pariseau △
129 Ovila Pariseau ⓪
129A George L St Germain
**— Cleveland crosses**
135 John B Jackson ⓪
137 John Harrison
143 Raymond F Pelletier △
143 Mrs Laurentine Morgan △
145 Robert Cocking △
147 Harry A Booth △
**— Desautels ct begins**
149 John Borowicz △ ⓪
151 Frank N Constant △
152 Antone F Catarino, Jr △
153 Arthur Jacques △ ⓪
154 Vacant
155 Mrs Elizabeth A Whittaker △
156 John Telesmanick
156 Joseph Starsiak △ ⓪
157 Thomas Whittle, Jr △ ⓪
159 Antone Cabral ⓪
160 Alfred Rodgers △ ⓪
161 John R Lopes
162 William Feldon △
165 Arthur G Lamoureux △
166 Thomas E Tansey △
166 Andre D Fontaine △ ⓪
167 Thomas Barber △
169 John Holden △
171 Charles Salts
173 Thomas Moss △
175 Russell A Neagus △

**CLARENDON STREET. D-11**
**From Brownell av westerly to Dartmouth line. Ward 4**
19 Albert Pollard △ ⓪
House under const
**— Commonwealth av ends**

**CLARK STREET. I-15**
**From 2009 Purchase west to 117 Mt Pleasant. Ward 2**
Odd right
1 Mrs Helen F Griffith △
1 Tadras Sahadi △
1 Mrs Marie R Phaneuf
1 Louis Szklany
3 Marco Jaskolka ⓪
4 Mrs Annie Tavano △
4 L Joseph Tavano
4 L Joseph Tavano, trucking
6 Manuel R Thomas △
8 Margaret Phillips △ ⓪
8 Mrs Mary E Sullivan △ ⓪
11 Jose Pinheiro, Jr
11 Gilbert J Nunes
11 Michael Thomas △
16 William McCarthy
16 Frank B Gracia
17 Joseph N Gosselin ⓪
17 Anthony Wrobel
18 Mrs Louise M Laprade
18 Vacant
24 Walter J Fortuna ⓪
24 Antonio Fortuna
27 Mrs Angela N Carando
27 John Carando △ ⓪
27 Emile Carando
28 Manuel C Barros
**— State crosses**
29 Raymond L Sanderson
29 Edmund S Rapoza △
30 Manuel C Simmons △ ⓪
Manuel C Simmons, oil
31 Hylas R Aubin △
31 Jordan J Papadopoulos ⓪
32 Mrs Margaret T Fiddler
32 James L Thornley
32 Mrs Agnes E Haskell
**— County crosses**
56 Henry A Rivet △
56 Theodore Garifales △
56 Mrs Mary T Sciscento △
59 Al's Oil Burner Service △
59 Alexander Leboeuf
59 John B Cardin △
59 Mrs Nellie Boucher ⓪
63 Antone B Lima △
63 Albano Costa △
63 Mrs Sarah Martin
63 Mrs Theresa Gomes
67 Adrien Rodriques △
67 George E Royal △ ⓪
67 George Gomes
74 John H Whalley △
74 Adelard E Lapage △
74 Vacant
75 Mrs Alice Durant △
75 Henry Martin
75 Frank L Schofield
76 Henry C R Ward △
78 Mrs Margaret Blecha △
78 Harry Waxman
79 Joseph V Antil △ ⓪
79 Edward J Antil △
79 Joseph A Pelletier
80 James A Hanrahan △ ⓪
80 Clinton Doyle △
80 Mariano Gentili
**— Reynolds crosses**
86 John E Pound
86 Mrs Anna D Genensky △
86 Louis Cormier
90 Wilfred R Metivier △
90 Manuel M Costa △
90 Harold P Maker △
94 Jonathan Borden △
94 Mrs Edith M Chadwick
94 Mrs Daisy G Wilson △
94 Norman Goddu
94 Frederick J Carter △
94 Paul Q Kulig △
95 Clark St School △
96 John A Sokol △
98 Ezekiel Almeida △
98 Ferdinand Schelter △
100 Leon Bessette
100 Joseph Meredith △
100 Joseph E Costa △ ⓪
**— Myrtle crosses**
101 Clark St Market △
103 George J Taber △
103 Albert A Rodrigues
105 The Cameo Shop
106 Edwin Sowa △
108 Antone E Cardoza △
108 William N Booker △
108 Arthur E Dugauy
109 Charles Ross
110 Mrs Margaret Forrester △
111 Mrs Emma Foisy
111 Honore Normandin ⓪
112 Walter R England △
112 Lawrence E Rooney △
113 Mary E Boyle △ ⓪
113 George E Hibbert
114 Israel St Pierre △
116 James J O'Grady △
116 Omer Sevingy △
117 Rene N LaFrance △ ⓪
118 Alfred F Martin △
120 John Ochab △

**Clark (continued)**
120 Emile Lanzoni △
121 James W Wilson △ ⓪
122 John F Turner △ ⓪
125 Lionel A Tessier △
128 Robert Barber △
128 Manuel P Loureiro △ ⓪
128 Manuel P Loureiro, painter
128 Luiz C Carvalho
129 Laurence J McGrath
129 Felix T McGrath △ ⓪
129 Mrs Marie P Boisclair
— **Summer crosses**
131 Faith Rescue Home △
131 Inga A E Jensen △ ⓪
132 Ernest Robinson △
133 Donat E Brousseau △ ⓪
140 Ann Bancroft △
140 Mrs Mary E Crosson ⓪

**CLAY STREET. G-8**
**From 23 Ward northwest to 41 Oak**
Odd right
3 James C Stamo △ ⓪
3 William E York
5 J Francis Crowley △ ⓪
**6 Hickory ends left**
7 Hilary S Swenson △ ⓪
8 Lloyd S Delano △ ⓪
8 Edward Souza
10 Mrs Rachel Brenner △
10 Michael Cordeira △
10 Joseph Ponte △
**11 Columbia begins right**
12 Willard F Hartford ⓪
14 August M Holmes △
14 Francisco Silva △
14 Mrs Mary C Leal △ ⓪
15 Alton G Scott △
15 Theodore J Sylvia, Jr △ ⓪
15 Joseph L Andrade
16 Frank Jason △
16 Mrs Mary Fernandes
16 Mrs Mary E Armando △

**CLEVELAND STREET. K-5**
**From 16 Cove south to 14 Butler**
Even left
7 Alfred C Mietus
7 Mrs Helena Rego △
7 Antone I Pokornick ⓪
8 Max M E Pfaffenzeler
8 Mrs Susan Herbert △
8 Herbert McQuirk
9 Anibal Furtado
9 Anibal Furrado △
9 Irene McCarthy △
9 Mrs Mary McCarthy △
10 Frank E Rose
10 Alfred P Duarte △ ⓪
10 Joseph E Rose △
11 Frank G Heaton △
11 Florence Benier ⓪
11 James R Savage △
12 Manuel O Sylvia
12 Mrs Esther McHale
12 Arthur N Watson △
12 Ellen M Connor
12 George A Moniz
12 Robert Miller
13 Albert E Buckles
14 Amand Costella
14 Mrs Dorothea Barbaza
14 Mrs Emily Lofthouse
15 Fernandes Correia ⓪
15 Frank Duarte △
15 Antone Silvia △
16 Antone C Ferreria ⓪
16 Joseph T Gauvina
18 Thomas L Harrop
18 Thomas Pilkington △
18 Donald Martin
19 Gilbert Reis
19 Joseph F Mendoza
19 Mrs Violante Almeida ⓪
22 Francis O Marlowe
22 Mrs Maryallis LeBoeuf ⓪
22 Mrs Annie Stevenson △
23 Charles Arruda △ ⓪
23 James Pragana
23 Mrs Catherine E Rego △
25 Harold J Baylies
25 James Metcalf
25 Joseph Noyer △ ⓪
26 Joseph Jerome ⓪
26 Antone Martins
26 Frank Aranjo △
27 James E Whitehead △
27 Mrs Mary Cooper
27 Joe M Zimbrao ⓪
28 John Hopp
28 Mrs Amelia Kawa △
28 John Noga
28 Charles M Medeiros
28 Eudgere Landreville
28 Samuel W Levinson △
29 Frank A Sullivan
29 Joseph Dutra △
29 James E Welch
— **Ruth crosses**
Jebb Mill △
Calco Mill △
— **David crosses**
**113 Ellen begins right**
123 Mary E Kilshaw, variety △
**135 Emma begins right**
— **Mott crosses**
170 Kostanty Hylek △
170 Andrew E Carney △ ⓪
— **Rodney crosses**
Roosevelt Jr High School △
— **Frederick crosses**
— **Norman crosses**
262 Marie Shuttleworth, variety
272 Harry H Parsons △
273 Herbert A Johnson △ ⓪
274 James Harrison
— **Clara crosses**
— **Butler crosses**

**CLIFFORD STREET. J-19**
**From 1879 Acushnet av west to NYNH&H. Ward 1**
Even left
7 Adrien Hebert △
7 Yvonne J Lajeunesse △
19 Donat F Fortin △
21 Alfred A Langlois △
21 Albert M Perusse △
24 Polish American Citizens Progressive Club △ ⓪
25 Francisco F Abelha △ ⓪
27 Frank P Jardin △
29 Laurier Lelievre △
31 Napoleon J Poirier △ ⓪
35 Adelbert C Stubbs ⓪
37 John E Riley △
39 Albert J Demers △ ⓪
39 Francis H Marotte △
41 Ernest J Poirier △
42 Frank St Pierre △
43 James M Hughes △
44 Peter Koss △ ⓪
45 Bazil Mroczkowski △ ⓪
46 Wilfred LeClair △
47 Antone Barboza △
48 Mary Sylvia △ ⓪
49 Adelard Leger △ ⓪
49 William B Walega
52 Akin Raymond △
52 Mrs Olive Gaudreau
52 Carlos Vieira △
52 James Vieira
52 Manuel Jesus
52 Herve L St Pierre △
52 Olive Gaudreau
55 Arthur Beaucaire △
55 Joseph A Frechette ⓪
56 John Dean
56 Joseph L Leblane ⓪
56 Phillippe A Paquette
59 Joseph Kulig △ ⓪
60 Mrs Margaret Breault
60 Antonio Lemire △
60 Joseph L Tremblay △
60 Edward W Barrett
60 Napoleon P LaFlamme △
63 Mrs Arzelia Castonguay
63 Wilfred L Ostiguy
63 Christo Pallas
64 Rene L Hereux
64 Mrs Rose Payette △
64 Albert Resendes △
67 Landry's Variety
68 Henry Tardif △
68 Eugene Piche △
68 Raymond Lague △
— **Concord crosses**
74 Romeo Landry ⓪
75 Philip H Richard △ ⓪
76 Mrs Mary Macial
76 Edward Waddington ⓪
79-81 Thibault Baking Co, whsle △
80 Herbert Place
81 Thibault Baking Co △
82 Omer L Rousseau △ ⓪
84 Albert M Biron △ ⓪
86 Mrs Locadi Cote
86 Arthur Bilodeau
86 Mrs Regina E Paquette
86 Israel Tremblay ⓪
86 Raymond Bastarache △
86 Armand O Secour
87 Manuel Perreira
87 Albert Morris △
87 Deolindo Fells
87 Stanley J Darmafal
87 Michael A Baron
88 Omer J Pepin
88 Alden R Taber △
88 Joseph Silva △
88 Donat Lapointe
88 Frank E Ford △
88 Mrs Christo Perperas
91 William Maudsley ⓪
95 Samuel Brown ⓪
96 George L Breault △ ⓪
97 Hormidas Langevin
97 Agnes McGregor
98 Albert Richards △
100 Albert Vigeant
100 Manuel R Jardin △
100 Christo Perperas △
101 Hugh T Baird △
101 Mrs Eloise Blain △
101 Walter Wisniewski ⓪
101 Joseph H Powers
103 Arthur Bastarache
103 Francis J Taylor
103 Leo M W Yell
103 William W Goldrick △
103 Eugene Pelletier △
103 Joseph W Grasela
104 Anthony Duchaine △ ⓪
106 Christo Kapopoulos
106 Zoel S Dufresne ⓪
106 Mrs Theodura Pappas △
118 Kenneth H Pearson
119 Joseph Dupuis
119 Simeon LaFrance △
119 Ovila Ouimette △
120 Thomas K Whalley △ ⓪
122 Eucharist Lyonnais △
122 Arthur Duval △
122 Alex Phaneuf ⓪
123 Henry Chapdelaine △
123 Ernest Cousineau △ ⓪
123 Dennis Cloutier △
125 Joseph Carreiro △ ⓪
128 Joseph S Sylvia, var
128 Joseph S Sylvia
— **Arlington crosses**
135 Mrs Mary Forte △ ⓪
144 Theodore A Murphy △ ⓪
144 Robert A Marsh △
146 Armand J Carrier △
148 Frank X Gallant △ ⓪
149 Arthur C Laporte ⓪
149 Gil Ferreira △
153 Joseph Potvin ⓪
153 Alfred Therrien
156 Raymond Poirier
157 Fidele Daigle △ ⓪
159 Alfred J Coderre
160 Thomas Isherwood △
162 Frank Rushworth
163 John Nicolaci △
163 Augustine Perry △
163 Joseph J Rezendes, Jr ⓪
164 Maurice A Lyonnaise △ ⓪
164 Henry Sasseville △
166 Mary Dube △
166 Joseph L Bailey
166 Edward Tablas △
169 Raulo Motta △
169 Mrs Rose Chausse
169 Victor Chausse △ ⓪
170 James E Sullivan
170 Clidia Simmons △ ⓪
170 Michael Niec
173 Mrs Marianna Rocha
173 Napoleon Q LeClaire △
173 James Sullivan △

H. A. MANNING CO. Directory and Map Publishers

**Clifford (continued)**
174 Mrs Concercao Motta △ ⓪
174 Alfred J Benoit
174 Louis R Poirier △
— **Ashley blvd crosses**
194 Armand A Levesque
194 John Perry ⓪
194 Mrs Irene Avila
198 Mrs Odena Grenier △ ⓪
200 William Iredale △
201 Robert J Lawler △ ⓪
202 Paul Koniczenski △
203 Francis J Lawler △
205 Omer W Guay
205 Alphonse Spirlet
210 Mrs Mary E Clark △ ⓪
214 Harry Ward △ ⓪
215 Francis J Martin △ ⓪
217 Samuel Lemos
218 Isaiah P Carroll △ ⓪
219 John P Cabral △ ⓪
221 Angelo Rego △ ⓪
222 Eugene T Tracy ⓪
223 John Strycharz △
226 John Maudsley △ ⓪
229 Denise Provencher △ ⓪
229 Sylvia Blais
231 August Perry △ ⓪
232 Mrs Agnes Boucher ⓪
232 Hormidas Cote △
233 Manuel Perry
234 Ernest M Mello △
235 Manuel F Perreira △
236 Walter G Wilkinson △
237 John R Taylor
238 Maurice R Boucher △ ⓪
240 Oliver Robillard △
242 John Warner △ ⓪
244 Sylvino Freitas
245 Roger W Couture
246 Antone Freitas △ ⓪
— **Brook crosses**
256 Leo Paradis △ ⓪
257 Henry Chevalier ⓪
— **Church crosses**
362 **NYNH&H crosses**

**CLINTON PLACE**
**From 28 Clinton south. Ward 5**
Odd right
1 Harold Burger △ ⓪
2 Merton W Swift △ ⓪
3 Meyer R Goldstein, phys △ ⓪
3 Meyer R Goldstein
4 Myer A Goldberg △ ⓪
5 Martin H Sullivan, Jr △ ⓪
6 Mrs Bessie Genensky △ ⓪

**CLINTON STREET. G-10**
**From 405 County west to 50 Park and from 27 James to 640 Rockdale av. Ward 5**
Even left
**28 Clinton pl begins**
29 Mrs Katherine L M Cook △ ⓪
30 Harold Burger, phys △
31 Lillian Cummings △ ⓪
— **Orchard crosses**
50 William Beserosky △ ⓪
57 Mrs E Lucille Kenyon △ ⓪
63 Mrs Gertrude S Perry △ ⓪
64 Frederic J Haywood △ ⓪
65 Luke J Haran △ ⓪
66 Elliott B Shoolman △ ⓪
67 Rev Howard M Lowell △
77 Carrie B Hadley △ ⓪
— **Cottage crosses**
98 Hector J Robitaille △ ⓪
99 Milton T MacDonald △ ⓪
99 Milton T MacDonald, phys △
105 Sarah L McKenna △ ⓪
109 Mrs Deborah DeW Denby △ ⓪
114 Horace G Woodbury △
117 William C Forbes △
118 Richard C Turner △ ⓪
122 John D Kenney △ ⓪
123 Mary S Bassett △ ⓪
129 William H King △ ⓪
129 Vacant
130 J Eric Anderson △ ⓪
133 Irving S Read △ ⓪
136 Myer Rosenthal △ ⓪
139 George H Atwood △ ⓪
143 Julius M Portnoy △ ⓪
— **Ash crosses**
145 Philip E Hubbard △ ⓪
153 Edwin H Macy △
156-160 Mohawk Garage △
161 Benjamin C Tripp, carp
163 Donald J Sciscento △ ⓪
166 Henrietta E Sears △ ⓪
169 Simon Rubin △ ⓪
176 Peter H Foley △ ⓪
180 Ralph I Stitt △ ⓪
— **Chancery crosses**
190 Frederick C Johnson, Jr △
194 Almyra M Brennan △ ⓪
195 Vacant
198 Jacob Lassow △ ⓪
199 Charles A Cook △
202 Lowren West △ ⓪
203 Paul G Covill △ ⓪
— **Park crosses**
— **James crosses**
321 Walter Estner △
322 Mrs J Pearl Fitch △
323 Mortimer Friedberg △ ⓪
326 William H Sparrow △ ⓪
327 Abraham Epstein △ ⓪
— **Rotch crosses**
349 Antoine M Tabet △
350 Arthur E Fowler △ ⓪
351 Mrs Laura E Wilcox △ ⓪
354 Alfred M Knapp △ ⓪
356 Harry Lipman △
357 Louis D Finger △ ⓪
358 Monroe H Gerstein △ ⓪
362 Milton Horvitz △
364 Max Horvitz △ ⓪
364 Samuel Horvitz △
367 Mrs Emma J Reed △
369 Harry A R Braman △
371 Vacant
372 William J Ferreia
374 Joseph F Dias △
— **Brownell crosses**
379 Avis A Wing △ ⓪
380 Jacob I Cohen △ ⓪
382 George A Butts △
383 Mrs Fannie F Watson △ ⓪
384 Mrs Jennie L Peckham △ ⓪
386 Haim Beyer △ ⓪
387 Mrs Agnes M Eccleston △ ⓪
398 Louis Gerstenzang △ ⓪
— **Rounds crosses**
403 Mrs Fay M Newland △
405 Mrs Bessie Iskowitz △
412 Charles Siegal △ ⓪
416 Herbert Witkind △ ⓪
413 Walter W Atkinson △ ⓪
423 George E Whitehead △
424 Walter C Hutchings △ ⓪
425 Herbert E Wheelden △ ⓪
427 Philip Robinson △ ⓪
429 Bernard G Davis △
430 Sumner E Marvell △ ⓪
431 Earle D Lothrop △
433 Mrs Anna Goldstein △
435 Harry Semiansky △
439 Maynard Kestenbaum △
441 David J Lipsitt △ ⓪
— **Reed crosses**
449 Maurice Jacobs △ ⓪
452 Mervin Leen △ ⓪
455 John B Russell △
462 Joseph E Perry △ ⓪
463 Wm Rocklin, mill supplies △
463 Harry L Rosenberg △ ⓪
463 Harry L Rosenberg, acct
472 Walter I Brown △ ⓪
— **Rockdale av crosses**

**CLOVER STREET. F-9**
**From 95 Grape north to 373 Allan**
Even right
23 Joseph DeMello △ ⓪
25 William H Sharples △ ⓪
A House under const, right
B House under const
27 Antone B Mello △ ⓪
29 Francis W O'Leary △
31 Peter Hildman △ ⓪
32 Joseph Boino ⓪
33 Eugenia Enos ⓪
**34 Allen crosses**

**COBB STREET. L-20**
**From 115 Dawson north to 70 Tarkiln Hill rd. Ward 1**

**COFFIN AVENUE. J-16**
**From 4 Riverside av west to 1 Quansett. Ward 1**
Odd right
67 Whitman House △
67 Zenon LaFleur △ ⓪
**67 Riverside av begins right**
**75 King Philip begins right**
97 Mrs Philomena Pombo
97 Celestino Gouveia △
97 Mrs Lana M Beaulieu
101 Mrs Olive Sylvia △
101 John M Nunes
101 Edward Morris
103 Joseph G Amaral △
103 Mrs Dora Dube △
107 Henry Florent
107 Mrs Bertha Normandin △
107 Nelson Girard
107 Hector Richard
117 Walter Holden △
117 Amedee Roy
117 George W Holden △
121 Stephen S Brodo △ ⓪
121 Bernard Konowski △
127 Ralph J Langlois △
127 Moise E Langlois ⓪
137 Manuel Francis △ ⓪
137 Candido Francis
139 Joseph Pires △
139 Louis Machedo △
139 Manuel Coutinho △
143 Mrs Hilda Rodrigues △
143 Mrs Germania Medeiros
143 Ernest E Oliver
143 Mrs Louise Pimental
143 John Paiva
143 Joseph Almeida
151 Nap Fortin ⓪
151 Mitchell Cabral
151 Manuel Freitas
155 Vacant
157 Mrs Rosalina Amaral
157 Manuel Mello △
157 Domenico Velleca
157 Mrs Antoinette Velleca △ ⓪
161 Velleca Variety △
— **Belleville av crosses**
166 Coutinho's Mkt
171 Albert J Legere
171 Lionel Duval △
171 John Mott △
171 Paul Cusson △
171 Isidor Steben
171 Edmund Tetreault
172 Mrs Mary Rapoza △ ⓪
176 Ernest Rezendes △
176 Antone Rezendes ⓪
176 Anibal Pacheo △
180 Mrs Rose A Laprade △
181 Manuel L Correia △ ⓪
181 Manuel L Correia, Jr △
183 Frank Soares
183 Mrs Rose Boucher
183 Anthony Kopaczewski
184 Leonard Sylvia △ ⓪
185 Maryjan Kopaczewski ⓪
188 Maurice Lowler
188 Vacant
188 Albert Golden
190 Arthur Barriault △
190 Joseph J Rua

**Coffin av (continued)**
190 Antonio Tetreault △
193 Manuel Baptista △ ⓪
194 Manuel Pimental △ ⓪
200 Henry M Cunha
200 John Ferreira △ ⓪
201 Albert J Forgue △ ⓪
203 Thomas Desjardins
203 Philomen Comeau
204 Storage
207 Antone L Correia △
207 John A Figueido △
208 Wilfred Jette ⓪
209 Mrs Bernardine Andrade ⓪
210 Mrs Albina Lavallee ⓪
211 Felix Ouellette
211 Roland Ouellette △
211 A Vos De Portugal
214 Mrs Jane Barnes
214 Henry H Nolan
214 Paufique Cloutier
214 Henry Poirier △
214 Mrs L Marie Wary
214 Mrs Elsie Beaugregard
215 Mrs Rose Gagne
215 Armand Poitras
215 Mrs Juliet Mendes
215 Arthur Cabral
**— N Front crosses**
229 My Bread Baking Co △
230 Mrs Delima Gibeault △
230 Ovida Blanchet △
232 Mrs Mary L Leclair △
238 Gedeon L Hamel △
238 Albert Lavallee
238 Elidore Gregoire △
238 Ida Drouin
250 Mrs Clarinda Forgues
250 Rudolph Richards
251 Vacant
252 Nelson A Sovey
252 Ernest E Desjardins △
252 Theodore R Bettincourt △
253 Blanche Duval
253 Michael Swintak
253 Armand Remillard △
254 Mrs Oliana A Therien ⓪
254 Eugene Brule △
254 Gilbert F Hemenway
256-258 Mrs Winifred Perry △
256 Leonard Cantor
257 Emile A Lareau
257 Joseph Almeida
257 Bertrand Mermilloid
258 Mrs Gertrude Marsland △
258 Adelard Roy
258 Mrs Sarah Smith
258 Joseph Charist
**— Acushnet av crosses**
273-275 The Leach Furniture Annex △
279 Existe A Perron △
279 Arthur Lacombe △
279 Hector L Serra ⓪
283 Napoleon Carrier, Jr △
283 John J Higham △
283 Mrs Albina Kendall △
286 William Fortin △
287 Adelard Gagnier △
287 Charles Chieppa
287 Joseph Levesque
287 Raymond Carrier
287 Jean Paul Hudon △
287 Manuel Nobiega △
288 Philip L Cote △
288 Arsene A Roy △
288 Saul Guibeault
289 Laurier R LaCoste △
289 Mrs Eva Leboeuf
289 George A Boisvert △ ⓪
289 Rene E Clerc
289 Mrs Alexina Banville
290 Mrs Lydia L Masse
292 Mrs Fabiola Montplasir ⓪
292 Gilbert Robichaud △
293 George A Melanson △
293 Aldei Marchessault △
293 Alfred Brouillette
296 Ovila Boulet
296 Fernand A Kirouac
296 Mrs Theresa Demanche
297 Roger Parent
297 Manuel Pimental
297 Mrs Sarah Gagne
297 Gustave A Painehaud △
297 Joseph J Knowles
297 Frederick Reusch
297 Gustave A Painchaud △
300 Mrs Alphonsine Lavoie △
300 Ludger Robida △
300 Honorat Benjamin ⓪
301 Phillip Dargis
301 Cyr Jalbert
301 Frank Liberty △
301 Romeo A Dugas △
301 Mrs Blanche Paquette
301 Joseph Martel △
301 rear Joseph A Benjamin, painting cont △ ⓪
302 Leon Damboise
304 Heliodore Layonais △
304 Mrs Edith Hilton
304 Robert Critchley △
311 Roland R Robidoux △
311 Raymond Hoefel △
311 Wilfred Labrecque △
311 Michael LeBlanc
311 Mrs Mary Joubert △
311 Mrs Odilie Vallerand
**— Ashley blvd crosses**
319 Terrance Broadland △ ⓪
320 Mrs Laura Nolan △
321 Vacant
321 Martin E Walsh
322 Robert Gordon
322 Fred Selley △ ⓪
325 Joseph Jussaume △ ⓪
325 Hector F Pelletier △
326 Adam Bayreuther △ ⓪
326 Harold Symes △
328 Frank E Johnson △ ⓪
329 Universal Roofing & Sheet Metal Co △
332 William J Grimshaw △ ⓪
336 John Pisarczyk △
**339 Coffin av ct begins right**
340 Frank N Cleveland △ ⓪
341 Mrs Adelina Lavigne △ ⓪
341 Philip St Onge
341 Mrs Bertha Gordon △
344 John Piscarczyk
344 Henry B Hesford △
344 Vacant
345 Joseph H E Bessette △
345 Jane E Noble △
348 Mrs Isabelle Jones △ ⓪
348 George A Jackson △
349 Joseph DePonte
349 John Bilsborrow
349 Francisco S Furtado △ ⓪
350 Charles A Bindas △
350 Stephen Kamionek
350 Thomas Kamionek △
350 Charles A Bindas, cont
353 Ame Grenon △ ⓪
353 Morris Richard
354 Rene Brissette
354 Louis Davignon ⓪
354 Arthur Larochelle △
357 Joseph G W Belisle △
357 Frank Duane
**357 Oneko lane begins right**
358 Joseph Bubrowiecki △
358 George A Messier
358 Clemente Noqueira △
362 Norman Meny
362 Albert F Lavalley △ ⓪
362 Louis Lavalley △
363 Mrs Antoinette Gelinas △
364 Roland E Duval △ ⓪
364 Mrs Clara A Walker △
**370 Brook ends**
**403 Church begins right**
**420 Quansett begins left**

**COFFIN AVENUE COURT. I-16**
**From 339 Coffin av north and westerly. Ward 1**
4 Joseph Felix ⓪
4 Joseph Felix, Jr △
4 Vacant
6 Joseph F Alves
8 Antone Sousa △
8 Joseph Frizado
10 Frank Glosl ⓪
10 Mrs Mary Kares

**COFFIN STREET. I-9**
**From Acushnet River to west of 132 S Second. Ward 5**
**51 S Water crosses**
**54 First crosses**

**COGGESHALL STREET. H-15**
**From Coggeshall bridge at Fairhaven line west to 184 Highland. Ward 2**
Odd right
85 Colonial Textile Mfg Co, undergarments △
85 Elco Dress Co △
85 Megowan Educator Food Co
85 Bay State Furniture Co Inc △
85 Fairhaven Mills Inc △ ⓪
85 rear Lester's Auto Body △
85 rear Park Motors Inc △
85 Eureka Mfg Co, dresses △
85 Silverman F & Sons Inc, dresses △
85 Ideal Ladies Undergarment Co △
85 Lemieux J F and Co Inc, curtain mfrs △
85 Allied Mfg Corp △
85 Colonial Textile Corp
85 N B Pajama Co
85 Lester's Auto Body
85 Park Motors Inc
115 E C Sherman Co, elec supplies △ ⓪
121 Oregon Dye House △
**171 Mitchell begins right**
173 Joseph Corriveau △
173 John Lima
173 Mrs Auguste Martin
175 Augusto Ferreira
175 Mrs Mary Lopes
175 Charles C Wilcox
175 Vacant
195 Noel Parker
195 Mrs Mary Ferreira △
195 Charles Gendron
195 William A Smith △
195 Hypalito Medeiros
195 Gabriel Holmes △
197 Vacant
205 Sterling Service Sta, gas sta △
**— Belleville av crosses**
209 Virginia's Variety △
209 Abel F Moirheirs
213 Edward N Amaral
213 Timothy T Slattery
214 Mrs Mary Brown
214 Mrs Alice L DeSimas △
214 Mrs Alice A Hodson
214 Lamont White
214 Oliver A Coffin
214 Edward Murphy
214 Joseph F Souza
214 Edmund Ferreira
214 Edward Medeiros
216 Jose Cova
216 Manuel Souza
218 Vacant
**229 Grandfield begins right**
234 Antonio Baptista △
234 Nazare Baptista
234 Mrs Emma Pires △ ⓪
**234 Cotter ends left**
242 Whistle Bottling Co, storage △
251 Edward C Pinto △
251 Mrs Stella Diacomakos
253 Club Recordacoes de Portugal
259 Augustino Perreira, barber
260 Antone Mello
260 Jose Mendes
261 Vacant
261 Antone Almeida
261 Mrs Custodice Souza
261 Vacant
261 Constantino Louganis
261 Mrs Amelia F Santos
262 Whistle Bottling Co △
262 Whistle Bottling Co, office
263 Wonder Market, gros △
**— N Front crosses**
266 Arruda's Package Store △
267 Cafe DeLuze, restaurant △
269 Chester M Embleton △
269 Stephen Scrima
269 Manuel R Inacio
269 Mrs Barbara Rentzes
270 George Gomes
270 Ernest C Doucet
273 George Kapopoulos △

**Coggeshall (continued)**
273 Vacant
274 Athens Bakery
275 Henry J Magnant, furniture △
276 George Ganem
276 Samuel H Shaheen
276 Mrs Delia R Cyr
279 Joaquim Victorino, barber
280 Arthur N Pereira
280 Antone Pereira △
281 Serra & Alve's Poultry Mkt △
282 Antone Pereira, meats △
283 George Ganem Coffee House
285 John Bourinalis, barber
286 Joseph E Leblanc
286 Mrs Helen L Roginski
286 Mrs Eva McCann
287 Vacant
287 Omer Pinel
287 Apostolos Tzimiris
287 Mrs Almira Beauregard
287 Mrs Irene Chase
287 Jounnis Garrafor
287 Philip Perrimanas
289 Alex Nichola's, grocer △
— **Howard crosses**
293 Abraham Thomas, remnants
294-296-298 Sylvia's Cafe
295 Leo G Daignault
295 Mrs Olga Samakes
295 Mrs Sadie Elhilow
297 Alfred Amaral, poultry
299 Sequeira's Travel Agency △
300 Sunshine Cab △
301 Mrs Pauline Krone
301 Mrs Helen Nanopoulos
301 Joseph Mello
302 Wilfred's Antiques & Jewelry
Wilfred J Gauthier △
302 "Tops," yard goods
302 George Fanakis
302 Mrs Mary R Guilbeault
303 Vacant
304 North End Sewing Machine △
306 Seto Don Ark laundry
306 Shucri Baroody △
307 Antonio Sequeira, grocer △
308 Shucri Baroody, grocer
309 Nadief Normandin
309 Morris Shuster
310 Vacant
311 Mrs Laura Bessette
311 John D Alferes, physician △ ⓪
311 Joseph Milan △
314 Vacant
314 Vacant
314 Joseph Wong
— **Acushnet av crosses**
335 Stanley A Cembalisty, barber
341 Mrs Stanislawa Budra
341 Vacant
341 Theodore Bernard
350 Vacant
350 Victor Shoe Rebuilding
351 Mrs Bridget Caffrey
353 Antone C Costa
353 Rene L Dumas △
353 Independent Bakery △
355 Red Top Taxi △
357 Leonard E Langlois, violin teacher
357 Roland Manny
357 Charles E Lajoie △
359 William W Eccles △
359 Edmund R Dean △
359 Aime J Lariviere
359 Antonio Branco
359 Napoleon Rodrigue
359 Everett A Sawyer △
360 John H Clifford School
361 Augustine Lariviere
361 Roger A Beloin △
361 Albert St Aubin
361 Roger Lariviere △
363 Marie Deniz
363 Alcide Farland
363 Mrs Laurinda L Gonsalves
363 Mrs Grace M Wood
369 William Bell
369 Mrs Aldora Fairweather
369 Edmond S Goulet
369 Hector Fernandes
369 Frank Rebello
369 Manuel DeJesus
— **Ashley blvd crosses**
374 Mrs Annie Boothman △
374 Eugene J Levesque △
374 Henry D Blanchette △
374 Mrs Laura Goyette △
374 Anthony J Welch △
374 Henry Blanchette △
376 Stanislas Blanchette △ ⓪
376 Vacant
376 Alex Rosolko
379 Antonios Arvanites △
379 Mrs Bessie Vazapoulos
379 Antone Rodrigues
381 John S Soares △
381 Charles Mello
381 Joaquin Braz, Jr
**385 Jean begins right**
405 Metcalf's Garage △
407 W Edward Metcalf △
425 Smith Bros Inc, brewery △
**425 NYNH&H crosses**
— **Purchase crosses**
441 St Boniface R C Church
443 John P Hettinger △
447 Mrs Anastasia Luby △ ⓪
451 Arthur Bernard △ ⓪
455 Napoleon Bourgeois △ ⓪
457 Mrs Clara Jalbert
461 Mrs Maria A Berube, grocer △
461 Manuel C BetteEcourt, Jr △
461 William LaFerriere
461 Ernest Berube
— **County crosses**
474 Joseph M Ribeiro
474 George E Ouimette
474 George Ouimette
475 Roger Tracey
475 Leo J Tracey △
475 Mrs Mary Tracey
478 Alfred Freitas
478 Manuel Correia
478 Vacant
478 William Sheehan
478 Reginald Pinto
478 Vacant
480 Mrs Lillian Tracy
480 Joseph Shkilnick
481 Joseph E Toyfair △ ⓪
484 Louis Barish △
484 Hyman Goodman, cattle △ ⓪
484 Hyman Goodman
484 Harold Cohen △
485 Aldei Balthazar
485 Alozy Sojka
485 Mrs Helen Poirier
486 Alcida J Morin
486 Mrs Orise Nadeau
487 Vacant
488 Mrs Anna L Kane, variety
488 Norman E Kane ⓪
488 Armand S Coelho
494 Ralph Antonsen
494 Stanley Bakulski
494 Mary A Smith
495 Mariano Baptista
495 Augusto Martins △
495 Stephen Witchersky △
498 Mrs Elizabeth Aumann
498 Leopold J Aumann
499 Leon Koczwara △
500 Joseph O Aumann
501 Louis Spiliopoulos
501 Mrs Agnes Ociesa
505 Mrs Jane Topping △
— **Reynolds crosses**
518 Albert Cyr △
518 John August
518 Michael Cebula
520 Ernest Bethel △
520 Joseph Nowak △
520 Louis Smith △
**520 Bannister ends left**
534 Charles A McCabe
534 Roland N Blanchette △
534 Walter J Banas △
— **Myrtle crosses**
543 Joseph E Johnson △
543 Stanley Cembalisty
543 Louis Mishar
547 Mrs Yvonne Lemay
547 Robert Howarth
547 Charles Vohnoutka
553 Arthur E Dudevoir ⓪
553 Philip J DesRuisseau △
555 Alan F Blower △
557 Alfred R Halstead △
561 John George
563 Joseph Lipman △ ⓪
565 Carolyn Konelick
567 Samuel Lassow ⓪
— **Summer crosses**
590 Vacant
590 John J Conway
590 Stanley Sivik △
594 Mary Armstrong △
594 William L Donahue △
594 Francis P Metcalf △
595 Yvonne M Choquette △ ⓪
597 Harry Brody △ ⓪
597 Fred M Bromley △
598 Theodore J Schoene
598 Mrs Alexander Filochowski △
598 James Blaskledge
601 Andrew Janiak △
601 George H Wilkinson
601 Charles G Capos △
— **Mt Pleasant crosses**
624 Mrs Sarah W Braudy △
626 Samuel Abeshaus △ ⓪
627 Gerald J Moriarty △ ⓪
632 George Leahey
632 Laurits N Flem △ ⓪
633 J Ubalde Paquin, physician △ ⓪
642 John D Alferes △ ⓪
661 Albert P Bochman △ ⓪
— **Highland crosses**
House under const
— **Harvard crosses**
— **Shawmut crosses**

**COLLETTE STREET. I-16**
**From 39 Riverside av west to NYNH&H. Ward 1**
Odd right
4 Antone Freite
4 Oliver R Oswald △
4 Manuel Correia
4 Joseph Cosmos △
8 Merion Numes
8 John L Froias △
8 Mrs Mary Breau
8 Antone Silva
8 Alfred Mareyo
8 Vacant
47 Porphirios Fernandes
47 Edward Cormier
47 Normand J LeComte
51 Antone Vierira
51 Manuel J Brown ⓪
51 Antone A Perry
52 John Alves △
52 Mrs Dorothy Silva △
52 Mrs Mary Rodericks △
55 Alphonse Lucio △
55 Jose Mendes ⓪
55 Manuel J Vierira
59 Theodore Pawelczyk △ ⓪
59 Manuel Correia
59 Manuel Sylvia
63 Paul Giel △
63 Gervasio Arujo △
62 Mrs Fannie Simmons
63 Antonio Alves △
63 Mrs Mary Rose
64 George Jason, Jr
64 Manuel Moura ⓪
64 Joseph D Andrade △
73 Antone Santos △
73 Mrs Mable Duarte △
73 Manuel Aguiar
78 Antone Freitas
73 Jose Teixeira
74 Rene F Servais Trucking Terminal △
74 Tony's Garage △
— **Belleville av crosses**
87 Henry Coury, dry goods △
89 Joseph Ferreira △
89 Joseph D Tavares △
89 John Simas
93 Alex J Maruso
93 August Ponte
97 John Bielanski ⓪
97 Walter Galanek △
97 John Czaban
98 Manuel M Bizarro △
98 John Gouveia
98 Joseph Mello, Jr △ ⓪
98 Mrs Mary Bizarro

**Collette (continued)**
101 Manuel Teixeira △
101 Mrs Mary Freitas
101 Joseph Jardin
102 Ernest B Silveira △
102 Abel T Nogueira
102 Mrs Angelina M Rezendez
102 Manuel Moreira
102 Mrs Veronica Rodriques
104 Joseph A Bergeron
104 Manuel N Costa
104 August Baptista
104 Manuel Aguiar, Jr
104 Joseph Amancio △
105 Benjamin Rebello △ ⓪
105 Antonio Nunes
105 Antone Lawrence
109 Manuel Teixeira
109 Arthur Zafiropoulos △
109 Albert R Nunes △
112 Albert Oliveira
112 Antonio Jardin △
112 Margarida Tavares
112 Beatrice O Harkins
113 Mrs Mary Correira △
113 Ricardo Nobrega △
113 Albert Oliveira, Jr △
114 Correias Wood Yard
117 Joaquim Freitas
117 Thomas H Stringer △
117 Mrs Mary Gonsalves △
120 Antone J Costa ⓪
120 John Gonsalves
120 Frank Olszewski
121 Charles Bodeau
121 Rocco Poswiata
121 Joseph H Basselou △
124 Edward Oliveira △
124 Antone Rezendes △
124 Mrs Rose Tyson △
124 Louis E Adams △
124 Alfred Gomes △
124 Antone Silva △
125 Joseph Tavares, Jr △
125 Joseph A Arsenault △
125 Raymond Levesque △
125 Philip J Levesque
125 Charles P Muir △
125 Arthur Davis △
130 Stanley Rudnik
130 Henry J Poitras △
130 Stanley Latusak △
134 Bartholmes Wojtunik
134 William F Bryda
134 Thomas Szatels
135 Antone Roderick ⓪
137 Francisco Constantino
141 Mrs Virginia Bonneau
141 Ernest C Viera
141 Roger Quintin
141 Eugene Deschenes
141 Frank Rebello
143 Antone Mattos
143 Frank Bizzarro △
143 Manuel Rapoza △
144 Mrs Catherine Rogers ⓪
146 Arsene Cabana △
150 Mrs Olivine Bernier △
150 Raymond Bessette
150 Mrs Theresa Sylvia △
150 Mrs Mary Joaquim △
150 Walter MacFarland △
153 Frank Cardoza
153 Mrs Angeline Magnant
154 John Cerrea
154 Andrew Blaszczak
154 Mrs Annie Josinski ⓪
157 George Riendeau △
157 Joseph W Labonte ⓪
157 Thomas St Germain, Jr
157 Cedine Lagasse
157 Valeda Jackson
157 Oscar Perron
157 Joseph W Labonte, painter
158 William E Santos △
158 Manuel Mello △
158 Armand H Richard
163 John P Breault △ ⓪
— **N Front crosses**
173 Anibal P Ferro
173 Adelard E Desrosiers
173 Antone Maja △
178 Edward O Girard
178 Vacant
178 Armand C Girard △
178 Mrs Evelyn Lablanc
178 John Quail △
178 Rosario Mailloux
178 Albert Boucher
179 Homer Mandeville △
179 Andrew J Podsiadlo ⓪
179 Norman C Nault △
183 Joseph C Lapointe △
183 Henry G Wolfe △
183 Hermengilde Dionne
186 Telesphore Goguen △
186 Kenneth Clase △
186 Joseph Walsh △
187 Serveul F Deneault △
187 Gustave Pettijean ⓪
187 Antonio Ramos △
188 Albert Bourgeois △
188 Leo Caron
188 Vacant
188 Joseph T Cormier △
191 Mrs Cecile Desorcy
191 Antonio Cloutier △ ⓪
192 Mrs Elise Angers △
192 Mrs Agnes Chaput △
192 Mrs Artie B LaFontaine
192 Frank J Kubik △
195 Mrs Josephine Stankiewicz
195 Lucien Szumowski
195 Mrs Czeslawa Gerwatowski △ ⓪
196 Antone A Borges △
196 Wilfred Desrosiers
196 Morris Kawa △
196 Mrs Annie Foster
199 Emile Cousineau △ ⓪
199 Willard H Crapo △
199 Albert Driver
200 Aldege Brissette
200 Frank Gagne △
200 Joseph P Hebert
200 Mrs Louvina Martel
200 Marie C Vigneault △
200 Edgar Langis △
203 Mrs Alma Collette △
203 Alphonse Davignon △
203 Mrs Rila St Jacques
203 Mrs Ophelia Fournier △
211 John F Alves
211 Joseph A Travers, Jr △
211 Joseph Enos, Jr △
— **Acushnet av crosses**
228 Mrs Georgianna Cloutier
228 George J B Lamontagne
228 Claude Heys △
231 James A McHugh △
232 James Bicker
232 Henry Poirier △
232 Feranard LeBlanc △
233 Joseph A Gamage △
236 Henry F St Germain △
236 Mrs Lea M R Parker △
236 Abel Maranhao △
237 Ernest X Bernier (1) △
237 Philip J Prevost (2)
237 Joseph Paquin (3)
237 Claudia Saindon (4)
237 Harold A Kendall (5)
237 Milton F Fidler (6)
237 A Blanche Bernier (7)
237 Mrs Rose D Lamontagne (8)
237 Norman C Hudson (9)
237 Albina Hetu (10) △
237 Alphege Coreau (11)
237 Hannah Spriet (12)
237 Vacant (13)
237 Vacant (14)
238 Charles F Daley △
238 Edward A Austin △
238 Michael E Daley △ ⓪
240 Earl D Chase △ ⓪
240 Emma Duerden
240 Gordon B Chase
240 Girard Lambert △
253 Joseph Z Boucher △ ⓪
253 Wilfred Robidoux
253 Albert Gibeault
253 Arthur Ouellette
— **Ashley blvd crosses**
269 Calixte J Sasseville
269 Emile Lamontage, cont
269 Ovila Pontbriand △
269 Emile Lamontagne △ ⓪
275 Mrs Stella Bielawski
275 Theo Picard ⓪
275 Philip Samson △
276 Mrs Helen V Talbot △
276 Roger C J Gentilhomme
276 William Heuberger △
276 Hervey A Caron △
276 Franklin Gregory
276 Elizabeth A Walsh
279 Henry Paquin
279 Joseph Duquette △
279 Armand Manville
283 John C Canastra ⓪
283 Romeo Sylvia
283 John Gouveia
284 Mrs Margaret Pearson
284 Frank Hey
284 John Maurer △
286 Achille Maher ⓪
286 Dominique Labarge △
286 Wilfred Choquette △
289 Frank S Slowik
289 Henry W Galanek
289 Stanley Klecha ⓪
290 Sarah A Holden △ ⓪
290 Albino Ferreira
290 Mrs Florida Wooley
290 Manuel Lawrence
290 Philip Holden
291 Henry E Lafleur △
291 Mrs Josephine Ward △ ⓪
293 Joseph Arabasz
293 Mrs Josepine Mailloux △ ⓪
293 Wilfred J Mailloux
293 Joseph Aralarz
293 Horace T Major △
294 Joseph Lizotte △
294 J Rodolphe Painchaud △ ⓪
299 William M Barton △
299 Albert Savoie ⓪
299 John A Savoie △
303 Robert Newham
303 Joseph Farley
303 Mrs Barbara Baribeau
303 Mrs Claudia Lussier
304 Emanuel Laurence
304 Henry F Levasseur
304 Albert Paradis
307 Adrian Gagnon △
311 Mrs Ollie Bouchard △
311 Alphonse Beaulieu ⓪
311 Henry A Gardner △
315 Henry V Dufour
315 Joseph Tenczor △ ⓪
315 Albert McKay
321 Antone Vaz △
— **Brook crosses**
341 Mrs Annie Moses
435 Simon Moses △
— **Church crosses**

**COLLINS STREET. H-14**
**From 679 Cottage west to 402 Cedar. Ward 2**
Even left
10 Lyndon A Reed △
10 Robert E Chase △
11 Herbert W Dunford △
13 William C Paull △
14 Richard H Manning, Jr △
15 Joseph Norris, Jr △
16 Arthur W Riley △
16 Charles M Davenport, Jr △
18 Charles M Gallant ⓪
19 Adelard J Tetreault △ ⓪
20 Russell R Crawford
**20 Glover ends left**
22 Mrs Charlotte Lancaster ⓪
22 Joseph P Murray △ ⓪
26 Albert G Dixon
26 Albert Barber △ ⓪
27 Armand M Beuvier
27 Harold Nielson △
29 William Pickering
30 Richard P Regan △
30 Vacant

**COLRAIN STREET. L-20**
**From south of Wood north to 28 Truro. Ward 1**
— **Truro crosses**

**COLUMBIA STREET. G-8**
**From 11 Clay north to 262 Allen**
Even right
7 Louis Lobo △
11 Agnes V Ryan △ ⓪
11 Antone C Pacheco

**Columbia (continued)**
11 John J Sears
13 Edward F Molleo △ ⓪
14 Mrs Mary A L Jenney
14 Mrs Margaret Vincent ⓪
15 Henry Martin △ ⓪
16 Joseph M Sylvia △ ⓪
16 Wilbert Houston
17 Mrs Margaret J Peters △ ⓪
19 Ernest Clattenburg △ ⓪
21 Arthur A Cole △ ⓪
**32 Bay ends**
37 Ernest A Schweidenback
37 John Feitas
37 Mrs Anna S Silva ⓪
41 Augustus F Sylvia
41 Carrie Lewis △ ⓪
41 Frederick A Pelletier
42 Leslie H Morse △ ⓪
45 Edward B Perry
45 Joseph P Rose ⓪

**COLUMBUS STREET S D. E-5**
**From W Cove rd S D south to Rogers**
Odd right
2 Bliss Corner Social Club, right
19 Jose Botelho
27 Manuel Cabral △ ⓪
27 Manuel D Correia, Jr △
43 Manuel Souza △ ⓪

**COMMERCIAL STREET. J-10**
**From 68 Front west to 22 S Water. Ward 4**
Even left
11-35 Beckman C E Co △
18 N B Steel & Supply Co △
20 Mendell Elec Supply Co △

**COMMONWEALTH AVENUE C-11**
**From 1238 Kempton south to Clarendon. Ward 1**
Vacant
317 Mrs Joan H Norman ⓪
**— Exeter crosses**
**— Longwood crosses**
**— Berkeley crosses**

**CONCORD STREET. J-18**
**From 119 Query north to 78 Irvington. Ward 1**
Even right
1 Mrs Eleanor Singleton △ ⓪
1 Isabelle Harrison
House under const, left
**— Central av crosses**
17 Joseph A Secour ⓪
20 Joseph Teixeira ⓪
21 Francis J Gatheral △ ⓪
24 Louise Paulin △ ⓪
25 Domina O Bedard △ ⓪
26 Camille J Saucier ⓪
28 George T Taylor △
29 Ludger Varieuer ⓪
30 James Howarth
31 Edward L Gobeil △
34 Alfred S Bessette △ ⓪
37 Joseph Cormier △ ⓪
39 Rodolph Savaria △
40 Joseph L Hebert
40 Albini Hebert
40 Manuel Alves △
**— Shaw crosses**
**— Clifford crosses**
**— Princeton crosses**

**CONDUIT STREET. K-18—K-20**
**From 71 Bates north to 1898 Acushnet av from 41 Brooklawn to 160 Tarkiln 2330 Acushnet av to Acushnet line. Ward 1**
Even right
10-12 Herbert L Rodman Inc
**43 Query begins left**
45 Jean B Boutin △ ⓪
**61 Central av begins left**
64 Ades Brothers Inc △
**75 Shaw begins left**
91 Hugh F Williams, Jr
91 Leo A Fleury △
93 Pius Allain △ ⓪
95 Mrs Amanda Gamache △ ⓪
101 Alphonse Giroux △ ⓪
101 Mrs Blanche Forget
101 Andrew Korona
**— Hatch crosses**
110 Leopold J Dion △ ⓪
112 Mrs Regina Gauvin
122 Antone Rutowski
122 Abel Joyge
124 Joseph Nicholes
**— Acushnet av crosses**
226 Honorian Nolan △
226 Romulus Salvail △
**— Brooklawn av crosses**
229 John W Quirk △ ⓪
232 Raymond Brittain △
234 Simon Dzedulewicz △ ⓪
235 Mrs Minnie B Kent △
**— Wood crosses**
261 Mrs Elizabeth Ratcliffe ⓪
262 Gilbert Belisle △
263 Ledger Levasseur △
264 Mrs Elise H Meyer △ ⓪
265 Victor J B Cote △
267 Joseph Dennis △ ⓪
**— Hersom crosses**
290 Mrs Germaine Guay △ ⓪
290 Lionel B Demars
290 Roger Guay △
290 Shirley Mattas △
290 Edmond Charette
290 Joseph V Faria, Jr △
**— Branscomb crosses**
**— Harwich crosses**
311 Joseph A Coulombe
313 Alcide Demers △ ⓪
315 Hervey J Laferriere △ ⓪
316 George A Renaud △ ⓪
317 Medrise Patnaude
318 Joseph L Salvan △
326 Arthur Ferreira △ ⓪
328 Albertino Condez △
**— Dawson crosses**
336 Manuel Flor △ ⓪
336 John R Fish
339 Antone Moura
339 Gil Moura
**343 Rutland begins left**
349 Alfred J Rioux △
351 Mrs Aldea Poirier △ ⓪
354 Max Vogel ⓪
**363 Holden begins left**
**— Tarkiln Hill rd crosses**
**— Chicopee begins left**
**— Agawam ends right**
434 Harold S Clay △ ⓪
**— Ohio crosses**
**— Jarry begins left**
**— Maryland begins left**
**— Acushnet av crosses**
**— Wilbur begins right**
**— Myrtle begins right**
**— Lloyd begins left**
**— Homestead begins right**
**— Acushnet line**

**CONGRESS STREET. H-22**
**From south Edgewood north byd Edgeline. Ward 1**
**— Edgewood crosses**
**— Edgeline crosses**

**CONNELLY STREET. F-19**
**From Barry Berkley. Ward 1**

**CONWAY STREET. H-22**
**From Lambeth west to Sunderland. Ward 1**
**— Dana crosses**
**— Swampscott crosses**

**COOK STREET. G-11**
**From 501 Kempton north to 248 Mill. Ward 4**
12 Don's Inc △

**COOK STREET S D. E-5**
**From Rogers southerly**

**COOLIDGE STREET S D. E-5**
**From Russell's Mills rd southwest to Dartmouth**
Vacant, right
29 John Medeiros, right △ ⓪
30 Manuel J Sylvia, left △ ⓪

**COOPER STREET. J-10**
**From S Water east to Front**

**CORAL STREET**
**From Rodney French blvd to Block av**
House under const
**— Nautilus crosses**

**CORNELL COURT. H-8**
**From 31 Crapo westerly. Ward 5**
**Changed to Jason ct**

**CORNELL PLACE. I-15**
**From 39 Ashley blvd to NYNH &H. Ward 2**
Odd right
1 Joseph E St Pierre △
1 Eugene Biernacki
1 Joseph D Sylvia, Jr
2 Kenneth W Nelson
2 Mrs Ida M Nelson △
2 Roland Gaumont △
3 Mrs Louise Fournier △
3 Alfred J Phaneuf
3 Isaac Simmons
4 Odina Metras △
5 Mrs Mary E Neary △
5 Stephen H Neary △
6 Martin Riersen △
7 George A Fortin
7 Frank Moniz
7 James W Harrison
7½ William Goguen △
8 Gracia J M Berton
9 Frank C Gorczyca △
9 Stanley Dziuba
9 Lucian Dlugosinski △
10 Albert Thomasset
10 Emily E Thomasset

**CORNELL STREET**
**From 1091 Kempton**
No houses

**COTTAGE STREET. G-10**
**From 61 Dartmouth north to 24 Durfee. Wards 5, 4, 3, 2**
Even right
1 Richard Perry
1 Joseph Wilson △
1 William Martin △ ⓪
1 Carrie Menard △
5 Ernest Jackson
5 Benjamin F Warren △ ⓪
6 Daniel F Burgo △ ⓪
7 John F Trznadel △
7 Vacant
9 Myrtle Ramsdell △
9 Harold Halverson
9 Ethel M Sears
13 Mrs Hattie K Barton
14 Mrs Rosa C Rooks
14 John Sunderland
16 Harold I Moore △
**— Bay crosses**
21 Henry J Nunes △
22 Adelaide M Cota △ ⓪
23 Aloysius Smith △
24 Virginia Perry △ ⓪
25 Charles K Sylveria △ ⓪
25 Charles K Sylveria, Jr
28 Frank Smith △ ⓪
30 Ralph Kershaw △ ⓪
31 Antone Roberts △
31 Manuel Arruda
31 Ernest Perry △
32 William L Barlow △ ⓪
**— Allen crosses**
37 Nisson The Tailor
38 Max Rosenberg △
40 Joseph Berman △
42 Joseph Askenas △
41 Samuel H Jenkins △
44 Mariano Medeiros ⓪
46 Harry R Neagus △
47 Joaquin Tavares △
48 Charles H Dunham
49 Dionele P Duarte
49 Abel P Carvalho △ ⓪
51 Marshall E Branzel △
51 William L Lima ⓪
52 Mrs Irene E Wallgren △
53 Jose A Martins △ ⓪
57 Mrs Agnes E Aiken △ ⓪

**Cottage (continued)**
— **Bedford crosses**
61 Edward W Sherman △ ⓪
65 Edward H Hicks △ ⓪
66 Jose T DeSouza △
66 August George
66 Manuel L Mello △ ⓪
70 Edward M Slocum △ ⓪
76 Helen C Metzger
76 G Gerrett Schuler △
76 Mrs Sigrid Stetson △
76 Leone L Trafford △
— **Grove crosses**
80 Clarence D Leavitt △ ⓪
81 Mrs Betsy T Kilburn △
81 L Frank Minnarman △
81 Walter C Johanson △
81 Mrs Mabel Tiffany △
81 Helen Wheaton △
81 Thomas M Stetson △
82 Roger P Bernard △ ⓪
85 Leila W Allen △ ⓪
87 Mrs Alice P Holmes △
90 Morris Rubin △ ⓪
— **Hawthorn crosses**
98 Mrs Natalie Kaplan △ ⓪
98 Maurice Jacobs, physician △
100 Mrs Julia S Wood △ ⓪
109 William V Lamothe
112 Allen Sherman △ ⓪
110 Andrew P Doyle △ ⓪
116 Philip F Tripp △ ⓪
— **Maple crosses**
117 John B W Robert ,phys △
117 John B W Robert
118 Carl C Persons
118 Carl C Persons, physician ⓪
121 Howard P Farwell △
124 Eliot S Knowles △ ⓪
125 August Wilkin
— **Clinton crosses**
126 Christena P Sylvia △ ⓪
127 John J O'Malley △ ⓪
128 Max M Margolis △ ⓪
132 Mrs Simie Beserosky △ ⓪
135 Frank M Howes, physician △
135 Frank M Howes ⓪
— **Arnold crosses**
139 Mrs Lorana Robinson
139 Frank W Dafgard △
139 B C Robinson △
139 Antoinette Poisson △
139 Augusta English △
139 Stanton Belinkoff △
139 Edgar W Kirby △
139 Leonard LeValley △
139 Allen E Lilley △
140 Mrs Regina E Holt
140 Mrs Charlotte S Durfee △
140 Sarah A Russ △
140 Mrs Marie Weston
140 Alice Martin
140 Evelyn Kelly △
140 Sylvia Klaproth △
140 Mrs Florence C Rhodes △ ⓪
146 The Winchester Apts △
Helen M Pratt (1)
Edgar M Smith (2) △
Marguerite E Leonard (3)
Susan A Whiting (4)
Mrs Hazel C Burton (5) △
William D Hanley (6)
Arthur L Simmons (7)
M Annie Wilde (8)
Mrs Estelle Heyes (9) △
Earle R Lewis (10)
Felix F Cormier (11)
Paul A Bertrand (12) △
147-149 Colonial Apts
147 Nathaniel Lipschitz △
147 Mrs Alice G Smith
147 Mrs Susan A Parker △
147 Mrs Hannah C Castino △
149 Mariana N Richmond △
149 Martha L Hanson △
149 Florence A Burgess △
149 Mrs Mary S Frates △ ⓪
150 Vacant
152 Murray S Grodner
152 Charles S Wilson
102 Harold Hurwitz △
152 Julius Herman
152 Vacant
152 Harry Cohen △
152 Gordon Handler
155 Edward Benjamin
155 John Boursy
156 John B Riddock, attorney
159 Harold E Perry, physician △
159 Harold E Perry ⓪
160 Philip F Fortin
160 Philip F Fortin, physician △
163 Walter E L Nietsch, phys △ ⓪
163 Walter E L Nietsch
— **Union crosses**
179 Mrs Isabelle K Richardson △
179 Vacant
179 Susan E Dingwell
179 Anna P Krapf
179 Ernine M Wilcox △
180 Mrs Adeline Andrews △ ⓪
182 John E Reese △
184 Jane R Baker △
184 Edwin H Andrews △ ⓪
185 Mrs E Alice Wallace
180 Louise M Scully
— **Court crosses**
187 Mrs Elsie G Dowley △ ⓪
188 Joseph Germano △ ⓪
192 Rev Eugene Dinsmore Dolloph
193 Mrs Mary Batchelor △ ⓪
195 Vacant
195 Vacant
195 Vacant
195 Joseph E Boivin, Jr
195 C Gertrude Brown
195 Vacant
195 John B Sweeney
195 Leo Query
196 Mrs Elliot E Brownell
197 Philip H Smith
197 Marjory A Walsh
197 Mrs Laura Perry
197 Richard Thornton
197 Vacant
197 Mrs Hope Habart
198 Thomas E Sheerin △ ⓪
201 Charles J Tapper
201 Vacant
— **Morgan crosses**
210 Mercy E Baker △ ⓪
216 Elm Motors Nash Dealer △ ⓪
217 Lewis Wishnet
217 Edmund Russell △
— **Elm crosses**
224 Charlie's Second Hand Furniture
232 Mrs Mary M Berger △ ⓪
— **Middle crosses**
258 John J McGough △ ⓪
261 Edward N Brown ⓪
261 Jacob P Cofield, Jr △
262 Nector J Brunette △
265 Clinton H Smith △
267 Paul Finni
267 Bernard V Weeks
268 Peoples Christian Church
271 Vacant
272 People's Christian Church Sunday School
273 Robert G Helmer, Jr
— **Kempton crosses**
279 Vacant
280 Saleem J Rihbany △ ⓪
283 Charles H Fabio △
283 Isaac Spencer △
— **Mill crosses**
295 Adolph R Sequera △ ⓪
295 Joseph Danielli
297 Lillian O Wood
297 Benjamin DePiro △
297 Henry J Ucker △
309 Mrs Susan B Manchester △ ⓪
309 Edward H Taber
— **North crosses**
319 Charles A Coyne
319 Mary Wordell
320 Michael Crowe △ ⓪
323 Mrs Amelia John △ ⓪
323 William J Buckley
324 Frank L Belyea △
324 George L Wheeler △
325 Manuel Rebello △
325 Edward L Backus △
326 Manuel G Enos △
326 Helen T Ryan
326 Edward J Toomey △ ⓪
329 Mrs Lillian M Brightman △
329 Benjamin Barr
330 Brownell Brightman △
330 Willard K Haskell △
330 Henry T Taber
332 Vernon Morrow △
332 Robert W Potter ⓪
332 Charles H N Stevens △
— **Hillman crosses**
340 Mrs Annabelle C Boeker ⓪
341 Irving Hodson
341 Mrs Mary W Temple △ ⓪
342 Henry Hacking
342 Charles H Dowty △
343 Howard Cornell
343 Mrs Mabel Sylvia △
345 Lillian E Andrews
345 Mahala N Tucker
345 George T Lamoureux △
346 Joseph P Crane
346 W Stuart Chace △
349 Jesse R Gurney △ ⓪
350 Frank Knowles
355 Joseph E Griffin △ ⓪
**355 Maxfield crosses**
363 Napoleon Katsoules △
363 George S Sisson △
369 Harry W Gifford △
369 Mrs Sarah M Morse △
370 Edward L Manley △ ⓪
370 Lawrence J Gero △
372 Mrs Harriet T Fish △ ⓪
373 Edward Levy △
373 Jenney Walder △ ⓪
378 Philip J Murphy ⓪
378 William Maxcy
379 Carl A Madsen △
379 Roy D Almstead
384 Emil J Forland △
384 William H Pierce △
385 Louis G Jean △ ⓪
385 Mrs Jennie Minini
— **Sycamore crosses**
389 John Roward △ ⓪
392 Mrs Annie V Payne △ ⓪
393 George L Cory △ ⓪
397 Mrs Alice M Gibson △ ⓪
403 Timothy Gushue △ ⓪
403 Alexander Ross △
405 John H Burgess △ ⓪
405 Milton P Townsend △
— **Smith crosses**
415 Mrs Elizabeth D Covell △
415 Charles F Maloney
425 Chester S Howland △ ⓪
433 James L Mackay △
433 Michael Doyle △ ⓪
434 Jose Gonsalves △ ⓪
434 Gonsalves Rest Home
435 Leo Coulombe △ ⓪
435 William Rego
— **Campbell crosses**
445 Mrs Bertha Findeisen
450 Alfred J Gomes △ ⓪
452 Albert E Dinnigan, grocer
453 Albert C Neagus △
453 Albert C Neagus, Jr △
457 Frederick W Morse △
457 Ada Seddon △ ⓪
— **Willis crosses**
463 Mrs Delia B Allen
463 Everett Tutterow
467 Cyril O Leary △ ⓪
472 Russell Smith △ ⓪
473 James Barron △ ⓪
473 Mrs Sarah MacKenzie △
475 Michael F Jamilkowski △
477 Edith A McCartney △ ⓪
479 Mrs Elizabeth Fretas △ ⓪
480 Patrick J Sheerin △ ⓪
480 Stephen F Harrington △
482 Wilfred A Boucher △
486 Mrs Rose A Lavallee △ ⓪
— **Parker crosses**
498 Arthur P Hathaway △ ⓪
499 Jenney Tripp △ ⓪
500 Francis McCarthy
505 Southward P Negus △ ⓪
505 Mrs Catherine E Parsons
503 George Law △
508 Walter M Burke △ ⓪
508 Raymond A Auringer △
**510 Pope ends**
511 Mary E O'Malley △ ⓪
514 John A Scott
514 Mrs Nora Lawless △
517 Katherine W Smith

**Cottage (continued)**
517 Mary C Smith △ ⓪
518 Edward W Winslow △
518 Mrs Elizabeth H Robertson △
523 William H Brand △ ⓪
523 Stanley W Brown △
524 Michael Griffith △ ⓪
525 Henry L Sherman △
525 Arthur Tiffany △
526 Mrs Mary A Murray △ ⓪
526 Mrs Ellen J McCann △
527 Mrs Sarah G Sullivan
527 William A Thompson △
528 Mrs Ellen Downey △
528 James E Ryan △ ⓪
529 Knute M Haakonsen △ ⓪
530 Mrs Margaret T Leahy △ ⓪
530 John S Medeiros △
— **Locust crosses**
544 Leo J Burke △ ⓪
545 William Murray △
545 John Murray △ ⓪
549 Frederick J McLoughlin, Jr
549 Charles A Foley △ ⓪
556 Ben Pliskin
556 Meyer L Fox △ ⓪
558 Lizzie Stow △
558 Timothy S Downey △ ⓪
559 Alfred J McGlynn △
559 Edmond Agostinho
559 Elmer A Paul △
560 Lawrence S Quinn △ ⓪
560 John Piva, Jr
560 Dorien Lawrence
561 Ernest F Langhorne
561 Herbert Roebuck △
**561 Merrimac ends**
561½ Albert Whitehead △ ⓪
563 Clinton P West ⓪
571 Albion R Colby △
573 Seraphin Veira, Jr △
573 Joseph Piva
577 Jean L Lequin
577 Edward K Corrie ⓪
578 Elizabeth A Dowling ⓪
584 Christopher J Mulroy △ ⓪
584 Sigismund Wojtowicz
584 Leonard Clark
588 James Ross △ ⓪
588 Mrs Anna S Ross △ ⓪
589 Cottage St Super Service
592 Mrs Mary Sylvia
592 Donald E Sylvia
592 Alfred Peccini
592 Philip Griffin
593 William Carter △ ⓪
593 Wilfred Dawson, ice & oil △
593 George McLeod
596 Henry A Green, Jr △
596 August Soares △
596 Mrs Adeline V Rousseau △
597 Rose's Variety
598 Mrs Catherine E Armstrong △
598 Mrs Molly C Smith △
599 Mabel Smith △ ⓪
599 John Hopkins △
600 Oscar A Lariviere, druggist △
600 US Postal Sub Sta No 24
— **Robeson crosses**
602 Hiram Jackson
602 Damase Caron △
602 Manuel T Piva
603 Joseph E Breault △ ⓪
603 Joseph Edward St Marie △
606 James Ashworth △ ⓪
606 James Leonard
607 Louis A Marcoux △
607 James Whitaker △
607 Phoebe M Secore △
609 Harold C Ross △
611 Adeline Goulart △ ⓪
616 Edwin A Johnson △
618 Elizabeth Donovan ⓪
618 Alexina Gravel △
620 John B Sylvia ⓪
620 Isabelle Hill △
621 Frank Bayreauther, musical instruments △
**621 Willow begins**
624 John J Taylor △
624 Edward C McGlynn
628 Michael J Dolan ⓪
628 George N Dumas △
628 Edward R Stanton △
629 Joseph Moores △
629 Stephen E Cassidy △
633 Harvey L Davignon △ ⓪
633 Raymond C Boswell
633 Harry G Nichols △
634-636 Notre Dame Bldg
637 Richard J Delaney △
— **Austin crosses**
650 Clifford Foster
652 Henry Leeming △ ⓪
656 Edward F McGrath △
657 Ada Ainsworth △ ⓪
658 Mrs Delphine Begin △
663 Stephen P Donovan △
666 Grace K Sullivan △ ⓪
667 Albert Potvin △ ⓪
674 Herman R Saunders △ ⓪
675 William Roberts △ ⓪
675 Thomas C Starkie △
678 Charles H Rogers △ ⓪
679 Archibald H McGregor △ ⓪
Caron Brush Co
**670 Collins begins**
682 Mrs Bridget R Harrington △ ⓪
682 Anna's Beauty Shoppe △
685 Nora J Finnerty ⓪
685 Stephen Finnerty △ ⓪
686 Hathaway Bakeries Inc △
690 Joseph E Williams ⓪
691 Guido Caucci
695 Joseph W Molloy
695 Gordon W Cook ⓪
699 Reliable Cleaners
700 Fire Station 7 △
700 Engine 7
701 Trudel's Pharmacy, drugs △ ⓪

**COTTER STREET. J-14**
**From 125 Cedar Grove north to 234 Coggeshall. Ward 2**
Even left
13 Mrs Honorina Fernandes △
13 Mrs Myra J Wallace △
13 Seraphine Mendes
13 Joseph Mello
13 Mrs Mary Cote
13 Augusto M Souza
19 Joseph Andrade
19 Louis Genard
19 Matilde Conceicao
23 William F Gracie, Jr △
23 Manuel Rock △
23 Joseph Ribeiro
24 Mrs Aldea Bernard
24 Leon H Branchaud, ice and oil dealer △
25 Vacant

**COTTER STREET. L-19**
**From Howard av northerly. Ward 1**

**COUNTY STREET. H-10**
**From 1136 Cove rd to 2273 Purchase. Wards 6, 5, 4, 3, 2**
Even right
19 Beetle Boat Co Inc △
20 G & G, used cars △
22 George S Badejo △
22 George S Badejo, oil burner service
22 Mrs Brazeline Deveau
24 William S Mills
24 Fernandes Araujo
25 Manuel P Viera △
25 Antone Soares △
25 Antone Carreiro
26 James Soares
26 Mrs Justina Pacheco △
28 Mrs Alice Russie
28 John German △
30 Charles Sylvia
30 Mrs Mary Marks
31 Albert Carvalho
31 Robert Nightingale ⓪
32 John Morency
32 Joseph Fawcett ⓪
35 William Collinge ⓪
35 Thomas H Pomfret
36-38 Better Homes Inc Warehouse No 4
37 Vacant
**37 Scott begins**
42 Christopher J Baines △
42 Delphis J Dextraze △ ⓪
42 Mrs Christina Baines
42 Paul I Dextraze
42 Harold Pilkington
46 South End Esso Ser Sta
**50 Cove ends**
51 Mrs Clara Gagne
51 Mrs Joan Bardsley
51 Henry E St Louis △ ⓪
51 Mrs Yvonne Bouchard △
52 Lennie's Soda Shop
53 Mrs Mary Cezar
53 John D Mello
53 Joaquim Frates △ ⓪
55 Mrs Amanda Beaudette
55 Robert W Bates △
55 Mary O Souza △
59 Leon Pelletier △
59 Laura Lebeau
59 Mrs Lucinda Desmaris
59 Louis Souza
60 Mrs Anna Labrecque
60 Marie Theroux
60 Louis Pelletier △
60 Manuel Souza
60 Vacant
— **Nelson crosses**
61 George A Lafar △
61 Henry B Moniz, Jr △
61 Mrs Florida K Pontes △
61 Frank O Carreiro, grocer △
61 Manuel Reis
61 John W Rayner
61 Fred Peters
62 Ellis R Woolner △
62 Jean B Dube
62 George Laliberte △
62 Rose T Mendonca
62 Ellis Woolner △
62 Louis H Gendron △
63 Mrs Jane Barrett △
63 Hermano Gonsalves △
63 Gilbert S Alfonso △
63 Frank O Camara △
68 Joseph A Sumner △ ⓪
68 Sumner's Radio Service
**69 Jouvette begins**
71-75 Baldo's Market △
73 Napoleon LeClerc
73 Alfred Motta △
73 Francisco O Tavares △
73 Mrs Laura Roy △
74 James Moyer
74 Maud Graham ⓪
74 Alfred B Rogers △
74 Raymond Sivee △
76 John Thomas △
76 John Enos
76 Manuel Miranda △
76 Frank Pacheco △ ⓪
77 Cabral & Son, shoe repairing
77 George W Noyer △ ⓪
79 William F Elias, Jr △
79 Roland C Morin
80 Manuel P Alexander
80 Joseph Sylvia △ ⓪
80 Mrs Mary N Sylvia △
83 John H Jakusik △
83 Antone F Lemos △
85 Superior Sales Co, household merchandise △
— **Division crosses**
91 Frank DeMello △ ⓪
91 Edward P Medeiros △
91 Jose F Seixas △
91½ Mary Eccles
91½ Mariano DeMello ⓪
91½ Joseph Dias
92 Saul Abrams, gas sta △
94 John H Ryan △ ⓪
94 Francis P Ryan △
94 Jose E Baptiste
97 Vacant
98A Antone Souza (1)
98A Frank Medeiros (2)
98A Mrs Mary Morris (3)
98A Manuel Correia (4)
98B Leo D Mello (1)
98B Americo DeAlmeida (2)
98B Mrs Angelina Mello (3)
98B Mrs Mary C Figueiredo (1)
98 New Bedford Baking Co △
99 Gil Rebello
**99 Mosher begins**
**102 Delano ends**

**County (continued)**
103 Aurora Bakery
103½ Americo A Baldo, barber
104 Fairmount Pharmacy △
105-107 Girard Furniture Co
106 Joseph DeMello △
106 Albert G Miranda
106 William Fontes
108 County Cleansers △
109 Milton E Taylor △
109 John Mello △
109 George Medeiros
109½ Vacant
110 Portuguese Citizens Social Club
110A Antone R Beatriz △
110A Thaddeus Balandyk
110A Helen Jarusik △
110A Candido Poente △
111 Ida G Garcia △
111 Rogers Paint Store △
111½ John Oliveira, barber
112 Walter Czechowski
112 Henry Howard
112 Henry Czechowski △
113 Mrs Mary Turcato
113 Freitas Package Store
113 Leo J Letendre
**113 Winsor begins**
114 Santos & Sons Variety △
116 Billington Bros, plumbers △
116 Mrs Louise Braga △
116 Frank Czechowski
116 Joseph F Hipolito
118 Rose's Market
120 Vacant
120A Alfred J Labrie
120A Mrs Mary Rose △
Santos Shoe Shop
124 County St Shoe Repair Shop
126 Mello's Auto Service
123-127 Sterling Furniture Co △
128A Chung-King Restaurant
128 Rogers Electric & Radio Shop △
128 Mrs Constance Fernandes
128 John Faria △
130 Franks Lunch
131 Gilbert Lewis
131 Mrs Gloria Lewis △
**— Katherine begins**
133-137 H Rogers Bldg
133 Marcoux Drugs △
134 Henry Teixeira △
134 Joseph Berard △
135 Henrique Rogers △
135 Matthew Carvalho △
135 Abraham Shaer △
135 Edward J Angelo △
136 Gonsalves Bros, grocers △
137 Manuel F Motta, variety
**138 Blackmer begins**
139 Cordeiro House △
139 Louis A Cordeiro △ ⓪
140 Vacant
140 Charles M Michael △
141 Cordeiro Funeral Chapel △
142 Paris Luncheonette
143 Louis Racine
143 Alfred Ponte △
143 American Beauty Parlor △
145 Edward Kestenbaum, dentist △
**145 Independent begins**
149 Bettencourt Furniture Co △
151 Joseph Morris
151 George Barboza △
153 Mario S Brazil, shoe rpg
154 St Martin's Episcopal Ch
155 Frank Avila's Barber Shop
**— Rivet crosses**
156 Lussier & Poisson, druggists △
158 Manuel Correia △
158 Frank Jaedeifos △
158 Jack Whitehead △
158 Oliver E Benjamin
160 Paramount Restaurant
162 Antone G Sylvia △
162½ Mrs Mary V Parker △
163 Rev Albert Berube
164 Bernard J Landreville
164½ Theresa Fernandes
164½ Ulric J Landreville △
164½ Henry M Greer
167 Mrs Anna Desmarais △
167 John D Sylvia △
167 William Bancroft △
168 Rev Lester J Moore
169 Anthony Funeral Home △ ⓪
169 Antone J Anthony
170 South Primitive Meth Ch
173 Thomas McCue △ ⓪
175 Ernest J Lajeunesse
175 Benjamin Brierley △
175 Andrew Brown
181 Mrs Alice Jackson
181 Mrs Annie L Welsh △
181 Francis R Fagan
182 Mrs Hortense S Sylvia △
182 Anthony Catojo
182 Ernest Alves △
183 Mrs Elizabeth Connors △ ⓪
183 Joseph C Vincent
184 Arthur N Maderia △
184 Mrs Isabelle Sylvia ⓪
184 Arthur Moniz
185 Louis J Foran △
185 Leo Jeffries △
186 Joseph Baptista
186 Samuel Higginbottom △
186 Annibal T Santos
187 Ideal Variety Store △
**— Thompson crosses**
191 Mrs Blanche Enos
191 Celestine Savoie
194 John Augusta, Jr
194 Charles H Mead, Jr
194 Edward K Spencer △
195 Albini Hotte △ ⓪
195 Mrs Aleda Hotte △
195 John B Robinson, Jr
195 Frank Rose
196 Mrs Mary Mello △
197 Mrs Elizabeth Patla △ ⓪
198 Manuel F DeMello
198 Manuel F DeMello, physician △
199 Vacant
200 Joseph Drapers △ ⓪
200A Bosworth-Insurance △ ⓪
202 Treffie Charroux △
202 Ernest A Gelinas △
203 John J McLaughlin △
203 Antone Medeiros ⓪
203 Dominic Ferreira
204 James H Whelan △
205 James T McGinnis △ ⓪
205 Mrs Anna P Mello △
209 Mrs Laura Hoye △ ⓪
210 Cussell's Cleaners △ ⓪
211 Vangelino Furtardo
211 Mrs Marie Rebello △
212 Joseph P Sylvia △ ⓪
216 Clara Thomas △
216 Edward L Mullaney △
216 Albert C Pacheco
**— Rockland crosses**
222 Earle W Kelly △
224 John Devine △
224 David Tavares △
225 St James R C Church
230 Margaret Flaherty △ ⓪
233 Rev Hugh A Gallagher △
234 Mrs Agnes N Winsper △
236 Wilfred J Gregoire △ ⓪
238 Michael Fitzgerald △
238 Benjamin C Hicks △ ⓪
**239 Fair begins**
240 Patrick H O'Connor, phys △
240 Patrick H O'Connor △ ⓪
241 Vacant
241 Vacant
243 Ernesto Balla △
243 Vacant
245 Al's Variety
247 New Bedford Motor Park, garage △ ⓪
248 Grace D Sherman △ ⓪
249 Saul Abrams △ ⓪
251 Joseph Gerrard △
**— South crosses**
252 Mrs Carrie F Shurtleff △ ⓪
254 Charles L Waite △ ⓪
255 Edward J Storer
256 Harry F Noyer △
256 Harry F Noyer, physician △ ⓪
261 Charles A Frates
264 Gregory F Byrne, phys
264 Gregory F Byrne
265 Charles A Frates, undtkr △
266 Vacant
266 Mary Valadas
268 Antonio Martin's, grocer △
268 John Urbano deCosta
**— Washington crosses**
271 Washington Sq Service △
275 Mrs Annie Miller △
275 Cecilia Garrick △ ⓪
275 Antone F Gomes △
275 Mrs Marie V Austin
275 Anibal Raphael
275½ Frank L Pontes △
275½ Maurice Kaner
279 Manuel A Santos △
279 Sidney Molden, phys △
279 Sidney Molden
**279 Andrew Cahill sq begins**
**— Grinnell crosses**
281 Washington Sq Market △
**282 S Sixth ends**
283 John Green
283 Mark Dunkerton △
283 Arthur J Maille △ ⓪
289 James G Means △
289 Alfred Parkinson
293 Albert L Champigny
293 Anthony Rose △ ⓪
**293 Sherman begins**
296 Manuel Arruda ⓪
297 Gaetano Caucci
297 Ellen W Allen △
297 Mary A Horan △ ⓪
297 Harry Greene
298 Joseph Flores △
298 Louise Ventura
299 Walter E Dodge ⓪
300 Manuel B Macedo △ ⓪
300 Harry Spencer △
301 Theodore M Small
302 Mrs Nellie L Levine
302 Mrs Malvina Shea ⓪
303 Eugene T Brasseur △
303 Edward N Milliken △ ⓪
**303 Forest begins**
304 Guilherme M Pacheco △ ⓪
304 Flora Perry
308 Albert R Amarantes △
308 Albert R Amarantes, phys △
311 Mrs Mary R Farias
311 John Lombard
311 Joseph P Nunes △ ⓪
314 Edwin C Shattuck △ ⓪
314 Edwin C Shattuck, phys
315 Benjamin S Winslow, phys △ ⓪
315 Benjamin S Winslow
320 Vacant
322 Fairchild Pharmacy △
323 Jim Whittaker △ ⓪
**324 Wing ends**
327 Allen House
327 George E Bessette (4)
327 Boleslaw Slowik (1)
327 Leo A Gamache (2)
327 Mrs Elizabeth Fish (3)
327 Vacant (5)
327 George H Cordoza (6)
327 Mrs Mary Fonseca (7)
327 William Souza (8)
327 Francis Gardner (9)
327 Mrs Terry Jackson (10)
327 Mrs Mary Coelho (11)
327 Mary Furtardo (12)
327 Kief Murphy (14)
327 Henry W Smith (15)
327 John Taylor (16)
327 Mrs Elizabeth Berry (17)
329 Corner Drug Store △
**329 Allen begins**
342 St John The Baptist R C Church
344 Rev Manuel G Salvador △
347 George W Aspin △ ⓪
350 Vacant
350 Mrs Rose H Robinson △
351 Mrs Yvonne Davignon, rms ⓪
351 Ledief Jeff Davignon △
352 Anna Sarmento △ ⓪
354 Mrs Frances Senna △ ⓪
354 Mrs Nellie Tripp △ ⓪
355 Archibald E Senesac
355 Arthur Goldstein △ ⓪

**County (continued)**
355 Archibald E Senesac, phys
355 Mildred A Brownell
356 Beatrice M Robichaud △ ◎
356 Beatrice M Robichaud, rooms
359 Manuel M Bizarro, Jr △
359 Frank August
361 John F Dias △ ◎
361 John F Dias, physician △ ◎
362 Nils Kjeldsen
362 Arthur Souza
— **Bedford crosses**
365 Joaquim C Silva △ ◎
366 Lucy E Dias △ ◎
366 Mrs Nellie F Mathewson △
368 Mrs Rose Westgate △
368 Virginia S R Dias △
369 Walter Brightman
369 Max Lubetsey
369 James Queen △ ◎
371 Silvino Medeiros
371 Alfred Silvia (4) △
371 John Silvia (6)
371 Frank Lewis
371 Antone Carvalho (8)
371 John Dias
371 Celia Cloutier
371 Edward Simmons
371 Elizabeth DeMello
372 Mark G Rosenthal, dentist △ ◎
372 Myer Rosenthal, dentist
372 Solomon Chasino △
374 Vacant
374 Elsie Pritchard
374 Ronald Walker
374 Kenneth H Thunert
374 Lillian Campbell
374 Frank Sweeney
374 Alvin R Walker
374 Vacant
378 St John's Convent
**378 Russell ends**
379 St John's Convent and Academy
380 Frank H Gifford △ ◎
385 Ahavath Achem Synagogue
**385 Hawthorn begins**
388 Jewish Community Centre
— **Cherry ends**
396 Mark M Duff △ ◎
397 Clark W Holcomb △ ◎
— **Madison crosses**
398 Alfred E Kittila
399 Catholic Womens Club △
401 Mary R Prescott △ ◎
402 Max Blum
402 Max Blum, physician △
402 Jacob Genesky, real estate
404 Charles H Griffin, physician △ ◎
404 Charles H Griffin
**404 Walnut ends**
405 Mrs Mary G Brown △ ◎
**405 Clinton begins**
408 Louis C Miskell △ ◎
408 Louis Miskell, dentist △
411 Gilbert V Foster △ ◎
412 Frank O Lincoln △
413 Mrs Sheldon Handler (1)
413 Haskell Herman (2)
413 Charles Herman (3)
413 Oscar E Epstein (4)
413 Marjorie Stocker (5)
413 Sidney C Swartz (6) △
413 Mrs Mabel L Ricketson (7)
413 Mrs Grace Pierce Anthony (8)
413 Beatrice Kingsley
**413 Arnold begins**
414 Agatha Snow △ ◎
414 Joshua H Weeks, physician ◎
415 Roosevelt Apts △
Ernest E Zwicker, janitor △
George V Flynn (101) △
Mrs Annie E Mitchell (102) △
Charles Young (103) △
Mrs Grace H Johnson (104) △
Arthur Finkle (105) △
Ruth Lissner (106) △
Vacant (107)
David R Beserosky (108) △
William C Emery (109)
Timothy P Keating (110) △
Alice V Cashman (111) △
Millicent S Ames (112) △
Mae P Cunningham (114) △
Julia C Gifford (116) △
Mrs Mabel A Knowles (201) △
Susie B Slocum (202) △
Mrs Elsie Moeller (203) △
William Corrado (204) △
Julius Stein (205)
Mrs Josephine E Coe (206)
Harold J Clasky (207) △
Marion Lane (208) △
Gladys C Russell (209) △
David Leen (210) △
Jack Stuart (211) △
Martha E Sullivan (212) △
Mrs Alice R MacKenzie (214) △
Jacob Burtman (216) △
Thomas W Williams (301) △
Ralph Feinstein (302)
Florence W Howland (303)
Ellen M Atchison (304)
Clarence H Butler (305) △
Maybelle I Keefe (306) △
John Y O'Neil (307) △
Murray de la Fuente (308)
Mrs Gertrude C Hall (309)
Jacob Levy (310) △
Mrs Violet Nelson (311) △
Norman Shuster (312) △
Josephine Scully (314) △
Mrs Anna Harrison (316)
Maynard S Cogswell (401) △ ◎
Edna M Matthews (402) △
Milton F Stewart (403) △
Alfred Gould (404) △ ◎
Mrs Mazelle Brown (405) △
Edward E Tripp (406)
Milton W Marks (407) △
Mrs Julia W Bessey 408) △
John F Green (409) △
John Asekoff (410) △
Mrs Mary H Grimshaw (411)
Harry Gorfinkle (412)
Martha Remington (414)
Gordon R Allen (416)
Sarah D Murray (501) △
Mrs Agnes S W Hawes (502) △
Jules Martin (503) △ ◎
Edith A McNamara (504) △
Amy C Dyar (505)
Margaret K Gillis (506)
Elizabeth H Handy (507) △
Ralph Davidson (508)
Robert M Lumiansky (509)
Mrs Olive G Hooper (510) △
Emma Paulding (511) △
Leo Berkowitz (512)
M Grace Ross (514) △
Albert Kennedy, Jr (516) △
416 Curtis C Tripp, physician △
416 Curtis C Tripp △ ◎
**416 School ends**
422 Grace Episcopal Church △
**424 Spring ends**
427 Wamsutta Club △ ◎
428 Mrs Emily M R Bullard △ ◎
— **Union crosses**
435 Masonic Temple △
442 Phoenix House △
442 Emilia Taylor
442 Joseph St Laurent
442 Doris Parleau
442 James Adams
442 Harry Rose
442 Daniel M Macauley
442 Leona Gonzales
442 William Sedden
443 N B Bar Association
443 Maurice Lyons Dist Attorney
443 County Court House △
443 Passport Clerk
443 County Commrs △
443 Judge of Probate Court △
443 County Law Library △
443 Office of Custodian
**443 Court begins**
446 Amedee J Blanchet ◎
446 Mrs Eliza E Blanchet, chiropodist △
448 O'Donnell Funeral Home △
448 Francis A O'Donnell △ ◎
— **William ends**
460 Theodore E Cadieux △ ◎
460 Cutler Rooms
460 High School △
464 Clarence L Damon △
464 Gray Inn, rooms
465 Samuel N Donaghy, undtkr △ ◎
465 Donaghy Funeral Chapel
**465 Morgan begins**
470 Richard Kunde △ ◎
470 Kenwood Rooms △
473 Trinity Meth Church △
474 Mrs Exilia Picard, rooms △ ◎
474 Mrs Exilia Picard
— **Elm crosses**
478 Elmcrest
478 Belle B Wheeler (1) △
478 Ethel C Wilcox (2) △
478 Helen A Wordell (3) △
478 Myra C Tripp (4) △
478 Mrs Lillian R Channing (5) △
478 Martha H Bullock (6) △
479 Edward T Wilson, undertaker △
483 John S Sheldon
483 John S Ellis
483 John T O'Brien
485 The Mansion △
485 James H Garnett △ ◎
486 Gulf Oil Corp △
— **Middle crosses**
490 Barrus Shell Service Sta, gas
493 Miss Alma Beauty Shoppe △
493 Rhoda A Briggs △
493 Frederick Murphy
494 Sullivan Funeral Home △
494 William H Taylor
501 W W Leach Co, auto supplies △
501 Hathaway Oil Co Inc △ ◎
502 Vacant
**504 High ends**
505 Peleg H Sherman Inc, funeral directors △
505 Edwin Partridge △
509 Vacant
509 Joseph Theodore, barber
511 Mrs Odina Senesac △
513 Kelleher Drug Stores △
514 Pacific Oil Co
— **Kempton crosses**
518 William T Manning Co
519 First Presbyterian Church
526 Mildred Sylvia △
528 Emily L Leonard △
532 First Church of Christ Scientist
535 Cornelius Connors
535 Helena M Murphy
535 Walter H Bassett △
535 Vacant
— **Mill crosses**
542 Rosedale Apts
Francis P Delancy (1)
John Crocker (2) △
Mary E Chadwick (3) △
Vacant (4)
Clifton H Whittaker (5)
Raymond Garnett (6) △
Henry Tablas
Elizabeth Callahan (8)
544 Frances Borden
546 Michael J Leahy △ ◎
549 Michael C Austin Inc, funeral director △ ◎
550 Valmore Dubrevil △
— **North crosses**
552 Aldemard P Langelois △
552 Hercules Bazinet △
555 Holy Family Parochial Sch
556 Edward J Harrington △ ◎
560 John J Gibbons, dentist △
560 Edward D Murphy △ ◎
562 Timothy Keating & Co, druggists △
562 The Book House
564 Coogan Quality Cleaners
565 St Lawrence R C Church ◎
— **Hillman crosses**
575 Fire Station 5 △
575 Engine 1 △

**County (continued)**
578 Alton F Braley △ ⓪
583 Johnson's Variety △ ⓪
584 Charles W Potter
584 Richard F Bailey △ ⓪
591 Florence Chaloner △ ⓪
— **Maxfield crosses**
596 Elias Asser △
597 Mrs Emily Downes △
597 Mrs Ellen E Galvin
603 William L Jenney △ ⓪
603 Andrew Kennedy
604 Joseph H Lapierre △ ⓪
604 John Kling
606 Mrs Rose Homer △
609 Mrs Marynette C Cornish △ ⓪
610 Anthony J Loranger △
613 John Bellefeuille △ ⓪
613 Joseph F Sylvia, Jr △
613 Ralph A Reed △
613 George E Brower △
614 Leo Langlois △ ⓪
614 Eugene Neyland
615 Norman LaFrancois △ ⓪
615 A Allen Fowkes
615 Mrs Grace E Henriksen
615 Vacant
617 Richard Lawrence
619 Crown Apartments △
619 Harold K Lyman △ ⓪
619 Lyman Baker Heating Contr
— **Sycamore crosses**
622 Albert Perrier △
623 Joseph Langlois △ ⓪
623 Charles W McDermott △
625 Louis E Kruger
625 Alexander Mitchell
626 Mrs Mary C Donaghy △ ⓪
629 Oliver P Bertram
629 Mrs Lillian A Enos △
629 Francis Dupre
630 George E Davoe
630 E Stanley Swift △ ⓪
633 Mrs Mary L Tracy △
633 William K Lagnegro △
634 William J Francis
635 James Morency
635 Orrin Hall
635 John Carney
635 George Broome △ ⓪
635 Martha Rideout
635 Hilda Robinson
638 Grover C Fleming, Jr △
638 Ida Fredette
638 Willard E Burr
638 Charles Savaria
638 Artemio E Libbra △
— **Smith crosses**
639 The Finni Pharmacies
640 Mrs Mary C McCue △
641 Alby F Hutchinson △
641 John H Halsall
641 Vacant
642 First Nat Stores Inc, grocers
643 Frank A Crisci △
643 Edgar B Gifford △
643 Roy S Paine △
645 Cussell's Cleaners △
647 Steward's Market △
648 Arthur J Normandeau △ ⓪
648 George A St Aubin
648 John E Cooper
653 John A Johnson, Jr △
653 Timothy F Mahoney △
654 Michael C Austin △ ⓪
657 Jules L Cayer
658 Robert Taber
658 Philip J Sherman △ ⓪
658 Fielding H Walsh
661 Frank W Gaddes △
661 Philip C Holmes △
662 Abraham A Goulston △
662 Harold F Goulston, phys △
— **Campbell crosses**
665 Mrs Vivian Peckham △
665 Samuel Briggs △
665 Dennis L Sullivan △ ⓪
670 Campbell Secretarial School △ ⓪
670 Hector J Robitaille & Son, accts △ ⓪
671 Frederick A Vanarsdale △ ⓪
672 Mrs Annie L Simmons △ ⓪
675 Mrs Susan A Blackmer △ ⓪
675 Francis N Howes △
676 Stanley Perry
676 Florence Jennings △ ⓪
677 Leon Reagan △
677 Mrs Bessie D Pierce △
— **Willis crosses**
684 Louis Mechaber △ ⓪
688 Mrs Annie M Bartley △ ⓪
689 Harold Winslow △ ⓪
691 John F Glennon △ ⓪
692 Ethel L Jennings △ ⓪
**692 Pearl ends**
695 Edward V Lahey △ ⓪
**695 Parker begins**
700 North Common
706 Robert Westervelt △
706 Nicholas Karras △
706 Leo L Lenney △
706 Edward M Hackett △
709 Bishop Charles M Grace △ ⓪
710 Charles F DeMailly △ ⓪
— **Pope crosses**
716 Richard S Thomas
716 Peter Freedman
716 James Coleman
716 Norman Moreau
716 Morton Greenwall
717 Mrs Mary J Smith △ ⓪
718 Thomas W Baldwin
720 Aubrey J Pothier, phys △ ⓪
720 Aubrey J Pothier △ ⓪
721 Roland Auger △ ⓪
721 Manuel A Sylvia △
726 Alfred J Lareau △ ⓪
726 David Warsaw
726 Frank Simpson △
726 Charles F Judge △
**726 Franklin ends**
729 John Giusti △ ⓪
**729 Locust begins**
731 William McAuliffe
732 Peter W Sweetser, physician
737 Mrs Grace H Sargeant △
744 Holy Name Convent △
744 Sisters of Mercy △
745 Mrs Hattie M Gray △ ⓪
— **Merrimac crosses**
750 North Baptist Church
759 Bernard Davis, dentist △
759 Walter A Sidor △
759 Samuel Habib △ ⓪
762 George N Pike △
**763 Robeson begins**
764 Johnson Bros, rug cleaning △
765 Holy Ghost Convent
766 Manuel P Amaral, paints, hardware △
770 East Coast Cleaners & Dyers
772 Joseph F Foley △ ⓪
772 James H Sher △
774 Mary T Sheehan △
774 John J Whitmer
— **Hazard crosses**
783 Joseph J Souza △
785 Arthur Cormier △ ⓪
786 Mrs Elizabeth A Burke
786 Charles Burke △
789 County's Laundrette △
788 Albert Spagnoli
792 Mrs Lillian L Berry △ ⓪
793 Puritan Grocery Store
794 George R Bolduc △
795-797 The Balcony △ ⓪
— **Studley begins**
798 Mrs Martha Thompson
798 Elmer C Whitham, phys △ ⓪
800 Augustine Maranhao △
803 Holy Name Parish Hall
804 Fred E Bochman
806 Mrs Dolinda Rocha △
809 Roland L Grenon △ ⓪
809 Thomas A Edwards
809 Eugene W Grenon
811½ Roland L Grenon, barber
812 Mrs Stella Brooks
813 Community Cleaners & Dyers △
— **Austin crosses**
825 Joseph A LaFrance △
825 Ernest L Deree △
825 Cornelius J Sullivan △
826 Charles R Hewett
826 Mrs Mary Albert
826 Timothy B Leary
826 Clifford Wood
826 Mrs Annie Tohosz
826 Mary Ann Enos
827 Louis P Forand, Jr △
827 Guido M DeBalsi △
827 John Cosmos
827 rear John V Medeiros, Jr △
827½ rear William E Riley △
830 Leonard Lyons △
830 John A Sylvia △ ⓪
830 Joseph R Poirier
831 John F Fidler
831 James M Kilmartin △
831 Vacant
833 Mrs Valentine Surette △
833 Mrs Dorothy E Fournier △
833 Stephen Rymszewicz
834 William T Murphy △ ⓪
840 Clarence L Marshall △
841 St James Episcopal Church
842 Russell W Sisson △
842 Albert F Barrow △
— **Linden crosses**
863 Armand DesRuisseau
863 Mrs Mary A Snell
864 Mrs Doris Longworth
864 Albert G Kenney
864 Marcel Dion △
865 Joseph E Moore
865 David E Lackie
868 Roland Martin
868 Albert J Lapre
868 Peter Giammelvo
868 Albert Sylvia
868 Milton T Vander Ami Dupuis
868 Vacant
868 Warren S Gillum
869 Mrs Frances Cabral
869 John Saba
874 Margaret Rebello
874 Manuel G Perry
874 Manuel Perry
**875 McMurray ct begins**
878 Eva B Barriteau
878 Marcel Prefontaine △
878 Edward F McCarthy
881 Edward Charpentier ⓪
881 Antone di Mauro
881 John Antoinetta
884 Alfred J Choquette, cont △ ⓪
884 Arsene S Rousseau
885 Antonio Sylvia △ ⓪
885 Arthur Counsell △
886 Michael F McGrath
886 Edgar J LeBlanc △ ⓪
886 Emile J Duval
889 Joseph E Patnaude
889 John Rebello
892 Raymond A Poyant
892 Alphege Desroches
892 Florence A Desroches △
892 Max Silver △ ⓪
893 Herbert O Bach △
893 Mrs Agnes Sokol
893 Walter Kowalczyk
893 rear Richard A Jameson
897 Avila's Repair Shop
— **Weld crosses**
905 Vacant
907 Mrs Margaret Brownell
907 Antonio M Lemos
907 John F Hayes
908 Joseph S Shepard
908 Thomas Winter
909 Antonio F Langevin
909 Mrs Mary E Rourke
909 Mrs Lucy M Seymour △
**909 LaFrance ct begins**
912 Mrs Alice Dixon
912 James A Donnelly
912 Walter Couza
912 Anthony F Giel
912 Mabel M Smith
912 William E Riley
912 Albert Ramos
916 Mrs Jane P Brown △
916 William Henry ⓪
916 Mrs Alice Connelly
917 Alfred P Leonard △
917 Daniel J Sullivan
917 Eugene D Hebert
920 Albert C LaPlante
920 Manuel Rocha △ ⓪
924 Joaquim Alves ⓪

**County (continued)**
924 Mrs Mary Mello △
926 George D Hurll
926 Charles Davis ⓪
929 Robert A Almy
929 Mrs Celina Briere
929 William A Silver △ ⓪
929 Charles Walecka, Jr
929 Joshua Swallow, Jr △
929 Emile E Gilbert
930 County St Garage
931 Shaw's Market △
934 Charles Gonsalves
934 Mrs Mary Sylvia
934 Mrs Virginia Gonsalves △ ⓪
935 Edward Pires
935 Mrs Alfred Teixeira
936 Vacant
938 Arthur S Brodeur, Jr
938 Mary Reis △
938 Arthur Labossier △
937 Joseph Rokiski △
937 Mrs Victoria Strzepek △ ⓪
938 Frederick Sylvia
940 John W Hughes
940 Walter Wach △ ⓪
940 Patrick S Bociek
940 Manuel R Mello △
943 Herve A Turgeon △
943 Alice Livesey
— **Clark crosses**
944 Seguin Truck Body Builders △
944 Seguin & Caron, elec conts △
944 Arthur L Seguin, welding cont
945 Margaret Durant
945 Edward Bouchard ⓪
945 Hugh A Duggan, Jr △
949 Aldea V LaFrance △
949 Rene A Broadeau
949 John T Drew △
954 Roger A Nadeau
954 Mrs Evelyn M Cory
954 Emil J Bourbeau
959 Robert R Foutter ⓪
— **Peniman crosses**
960 Wilfred R Berube
960 Andrew Adamowsky △
960 Mrs Edith C Peltier
966 Vacant
966 Henry J Giguere
969 Henry J Millette
969 Mrs Eliza Millette ⓪
969 Mrs Blanche Dauteuil
971 Gordon Kershaw
971 Mae Souza
972 Luther H Gifford
972 Joseph Peitavino △
972 Oscar R Theg △
973 George Marshal △
973 Grace E Boyle ⓪
973 Norris A Walecka △
974 William A Van Zandtz ⓪
974 Rosario J Laliberte
974 Walter Ruszel
978 Anthony Topolewski △
978 John Tomlinson
978 Frank Topolewski △ ⓪
979 Morton Sartoris
979 Mrs Bertha Sher △
980 Chester Moszczenski △ ⓪
980 J Kenneth Craig △
987 Harold M Pickett, plumbing △ ⓪
989 Alvaro D Santos △
989 John Lorenzo △ ⓪
989 Roy C Brown
— **Cedar Grove crosses**
993 Joseph H Bannister △ ⓪
1005 George E Martin
1005 Anthony Pastie
1005 Polycarpo S Maximiano
1009 Manuel Perry △
1009 George Rogers △
1009 John P Thomson △
1011 Austin J Fowler
1011 Manuel Laurenco △
1011 Antone V Dias
**1015 Peckham begins**
1020 Hosea M Knowlton Sch 303 △
1021 Ronnie's Market
1023 Lydia Fragoza △
1025 Mike & Eddy's, gas & oils △
1031 Arthur Lincoln △
1031 Oscar L Cornell
1035 Joseph Norris
1035 Leonard Wilmot △ ⓪
1039 Albert Pinet △ ⓪
1039 George Butterworth △ ⓪
— **Coggeshall crosses**
1045 Mrs Sophia Yehle
1045 Magloire Antaya
1049 Frank Gaj ⓪
1049 Edward F Molleo, Jr △
1049 Adam Siwick
1053 Harvey J Scott
1053 Lionel Martin △
1053 Oliver J Gevrie
1054 Robert A LaFleur △
1054 Antone Jardin
1054 Mrs Sadie C Hopwood
1056 Orchid Beauty Salon
1056 Mrs Bertha Walmsley
1057 Permias F Brosseau △ ⓪
1058 Priscilla Bonneau
1060 Mrs Cora B Barrette △ ⓪
1060 James Walmsley
1060 Mathias A Coutinho
1061 Mrs Albina Dresner ⓪
1061 Milton F Dresner
1061 Wilfred Tetreault
1063 Mrs Melanie Cote
1063 Mrs Louise Haegele
1065 Imperial Lunch
**1065 Adams begins**
1066 North End Laundry △ ⓪
1069 George Graham
1070 Continental Baking Co △
1071 Stanley Zalenski △ ⓪
1071 Joseph Chmielewski
1075 Alphonse L Sevigny △ ⓪
1076 Leslie R Nichols △
1076 Mrs Mary Souza △
1076 Stephen Fortier
1077 Joseph P Bettencourt △
1077 John Sylvia △
1079 Joseph A Arsenault △
1081 Delphina Almeida
1081 Lawrence Almeida △
1082 Mrs Anna Towers △
1082 Mrs Blanche Metivier △
1082 Daniel Guerra △
1083 Gordon D Sargent △
1085 George Brunelle △ ⓪
1086 Eddie J A Bourque
1086 Manuel Machado
1086 Lionel A Lawrence △
1087 Henry R Kruger △
1089 Mrs Rose A Giasson △
1091 Riken Radio & Tel △ ⓪
1092 William Tremblay, variety △
1097 Christ Presbyterian Church
— **Sawyer crosses**
1101 Fermino Caldas
1101 Joseph N Talbot
1101 John F Gannon △
1101 rear Inocencio Costa
1101 rear William A Hammond
1101 rear John B Francis △
1103 rear Mrs Katherine Hughes
1103 rear Cassimir Vrona △
1103 rear Henry M Shea
1103 Lawrence Jenney △
1103 rear Leo Courtemanche
1105 Edward Dupuis △
1105 Adrien Blanchette
1105 John Rog
1105 Howard Verrier ⓪
1107 Mrs Rosanna Blanchette △ ⓪
1108 County St Sheet Metal Shop, Welding & Machine Shop △
1125 Pierce Bros Ltd, mfr cotton △

**COURT STREET. H-11**
**From 443 County west to 1 Butterwood. Ward 4**
Odd right
32 Isaac H Schwartz △ ⓪
32 Isaac H Schwartz, phys
34 John D Barnes △ ⓪
34 John D Barnes, phys
**34 N Orchard ends left**
52A Everett Trask
54 George Levenson
54A Albert W Cayton △ ⓪
54B Dorothy A Hewins △
54C Donald Houghton △
54D Mrs Louise Snyder
55 Maurice Goldstein △
55 Mrs Rose Cardonell △ ⓪
55 Henry Faria
58 Mrs Ann E Paray △ ⓪
58 E Warren MacKinstry, dentist
59 David C Blackmore △ ⓪
59 James H Blackmore ⓪
60 Thomas F Gleason △
— **Cottage crosses**
79 Eugelia L Eddy △ ⓪
82 Florence L Gibbs △ ⓪
84 George D Verry △
84 Henry J Lafferty △
86 Mrs Elizabeth E Whelden △
87 Mrs Margaret M Brady
87 Helen R Coggeshall △ ⓪
91 Francis K O'Brien △
91 Franklyn D Berry, phys
95 Robert J McHugh △ ⓪
**95 Cedar begins right**
108 Patrick H Dupuis, sheriff △
109 Union Baptist Church
115 Isaac Gracia △ ⓪
117 Walter Almond △
119 Mrs Annie F Dunham △
— **Ash crosses**
131 New Bedford Cordage Co △
134 Harry A R Braman, variety △
— **Emerson crosses**
154 Federal Motor Trans Co, storage garage
158 Mrs Anna M Lindblom △ ⓪
158 Lindblom's Laundry
— **Chancery crosses**
171 Stephen Blodgett △ ⓪
173 Arthur W Harwood △ ⓪
176 Nelson W Matthews △ ⓪
177 Roy K Holland △
179 Anthony A Smith △ ⓪
184 Arthur Marcoux
188 Wendell M Hardy △ ⓪
191 Manuel Gonsalves, barber ⓪
193 Manuel Gonsalves △ ⓪
194 Bernard Murphy △ ⓪
195 Bill Crane's, bakery
— **Park crosses**
199 Smith's Pharmacy △
201-203 Hartley's Market △
204 The Baker Mfg Co, prntrs △
205 John Sykes ⓪
207 Charles C King △
207 Benjamin Smith △
208 William S Reynolds △ ⓪
208 Mrs Anne M Vidal △
209 Albert Falcofsky △
210 Lloyd A Whipple
212 Vacant
213 J Trefor Lewis △ ⓪
213 Harry Newman △
**213 Pierce begins right**
214 Pallatrone's Carp Shop
225 John F Teixeira
225 Raymond J Bergeron △
226 John Pallatroni △ ⓪
— **Newton crosses**
226 Hathaway Playground
237 Alberta M Dunlap △ ⓪
241 John N Dennis
241 Robert Pollitt △ ⓪
251 John W Sumner △ ⓪
**225 Liberty begins right**
265 Harrington Memorial School 408
— **Tremont crosses**
276 Tremont Pharmacy △
277 Irene F Carney △
278 John D Silva △ ⓪
279 Antone J Marshall △
279 Ernest Hansmann △
280 Glamour Beauty Salon △
282 Frank Martin, barber △
283 George Hollingsworth △
283 Richard B Durfee △ ⓪
287 Olaf J Lindgren ⓪
287 Arnlief Tollefsen △
288 C J McCarthy, mtlwkr △ ⓪
290 Louis Parenti, tailoring △ ⓪
294 Mrs Elizabeth H Robinson △ ⓪
294 Edward D Pierce
296 The Hobby Craft Shop △

**Court (continued)**
293-300 Outdoorsman △
— **James crosses**
301 Courtland Garage
301 Mrs Alice M Keehle △
306 Ralph H Kingsley, Jr △
306 Mrs Beatrice Fifield
307 Joseph N Alcobia △ ⓪
312 Joseph Lawrence, Jr △ ⓪
314 Allen C Ashley △ ⓪
318 Anthony J DeMello
318 Percy C Parker
318 Isaac F Manchester, Jr
320 Dennis P Sullivan △ ⓪
— **Lindsey begins right**
327 Mrs Jennie B Bartlett
327 Mrs Clair B Clark △ ⓪
**332 Rotch ends left**
— **Jenney begins right**
339 Mrs Viola Berthiaume △ ⓪
339 John J McHugh
339 Elmer F Raymond △
340 Charles P Fortin △ ⓪
340 Charles P Fortin, dentist △
346 Court Street Mkt △
349 Mrs Helen L Boomer △ ⓪
351 Elvina M Reed △
351 John Viegas ⓪
355 Mrs Eva Courtney
**356 Armour ends left**
357 Arthur C Nunes, variety △
**357 Florence begins right**
358 Star Market △
360 Irvin S Garlington △
361 Luarana D Crapo
**371 Brownell ends left**
371 George Martin
371 Annibal Souza △ ⓪
373 John W Riley △ ⓪
380 Nathan B Whiting △
384 Robert K Pedersen △ ⓪
— **Rounds crosses**
391 Mrs Harriet S Gray △
391 Mrs Anna E Sisson △ ⓪
396 Michael J Harrington △ ⓪
396 Mrs Bridget M Purcell
396 Minnie C Jenny △
400 Antone Gonsalves △ ⓪
401 Hutchinson's Bookstore, warehouse
404 Mrs Lillian R Haskell △ ⓪
— **Palmer crosses**
408 Mrs Elvira Modesta
419 Abraham Gerstein △ ⓪
421 John DeMelio △
425 Francis W Crowley △ ⓪
429 John J Archibald △
431 William C Dawe, Jr △ ⓪
432 Everett F Reed △
432 Timothy J Gleason △ ⓪
433 Louise B Shea △ ⓪
434 Manuel P Arruda △ ⓪
— **Reed crosses**
439 Mrs Mable L Sawyer △ ⓪
440 Simon Cohen △ ⓪
442 John J Sheehan △
443 Mrs Ellen Gage △
445 David B Shapiro △
446 Morris Sederholm △
448 Alfred Larsen △
451 Sigurd Midttun △
454 John H Lowe △ ⓪
**454 Jonathan ends left**
457 Arne P Pedersen △ ⓪
460 Mrs Anne Sherman △
461 George J Best, Jr △ ⓪
462 Kenneth Snowden △
**463 Francis ends left**
464 Mrs Alvaretta Bean △ ⓪
— **Rockdale av crosses**
516 Buttonwood Park
**517 Buttonwood begins**

**COVE ROAD**
**From 53 Rodney French blvd to Dartmouth line. Ward 6**
Even right
1017 James Ward △ ⓪
1018 J & A Auto & Cycle Supply
1025 Eugene Genereux △
1025 Mrs Estelle Baker △
1025 Alfredo Rodriques △
1025 Mrs Mary Freitas
**1025 Thatcher ends left**
**1026 First ends right**
1037 John Mathews △
1037 Mrs Rose Mathews △ ⓪
1037 Richard E Crook
1043 Mrs Isabelle T Sousa △ ⓪
1049 Manuel P Charamba △ ⓪
1055 George Haslam △
1055 Thomas O'Brien △
**1055 Shore begins left**
1060 N B Day Nursery △
1060 Harriet M Perry △
1070 Louis H Desroches △
1070 Yvonne M Roy ⓪
**1082 Stapleton begins right**
1094 Joseph A LeClair ⓪
1094 Alphonse Harrison
1096 rear Manuel Pina, auto rpg △
1103 Pumping Station △
**1116 Margin begins right**
1128 John Barao ⓪
1130 Manuel A Arruda △ ⓪
1130 Antone Campos
— **Henry Cummisky Sq**
**1136 County begins right**
Joseph F Francis Playground
1163 Cove Service Station △
1167 John A Viveiros
1167 Jacintho F Diniz ⓪
1175 Manuel Macedo
1179 Joseph M Dias △
1185 Ronald DeMello △
1185 Mrs Mary Sylvia
1195 Manuel Rufino △
1195 Joseph Charles Edward △
1199 Arthur H Souza △ ⓪
1201 Antone F Rogers ⓪
1207 Mrs Constance L Cruz △
1211 Mrs Mary Mendes △
1223 Joseph Indio △
1229 Manuel Rose ⓪
1235 Manuel Medeiros △
1235 Clara Dinnan ⓪
1235 Jerome S Baroa
1241 Phillip Winn △ ⓪
1245 Floyd P Marsden △ ⓪
1253 George P Stevenson △ ⓪
1259 State Service Station △ ⓪
**1261 Crapo ends right**
1261 New Bedford Auto Wrecking Co △
1295 Joseph Forand & Son, auto supplies △ ⓪
**1231 Bonney ends right**
1339 Silmo Packing Co △
**1334 Orchard ends right**
1397 Vacant
1403 Johnny's Used Cars
1405 Vaff's Grill △ ⓪
1421 Shell Service Sta △
— **Vieira Square**
**1435 Rockdale av begins right**
**1488 Pandanaram av ends left**
— **Norwell Street ends right**
**1497 Frank begins right**
1563 Storage
1578 James A Almond
— **Osborn crosses**
1063 Manuel G Rose
Vacant
Manuel C Mendonca △ ⓪
Manuel Mendonca, Jr △
**1582 Taylor begins left**
**1591 Richards begins right**
1615 Thomas Service Station △
**1621 Bliss begins right**

**COVE STREET. J-6**
**From 1819 Rodney French blvd west to 50 County**
Odd right
12 Frederick R Melancon △
12 Mrs Cora E Ashton
12 Charles Ashton, Jr △
16 Alfred A Riendeau
16 Charles Francis △
16 Mrs Irene Gaw △
**16 Cleveland begins left**
20 Walter Watson
20 Normand Berube
26 Mrs Selina Toomey, var △ ⓪
24 Joseph Harrop △
24 Robert Barker △ ⓪
24 Henry Stansfield △
26 Joseph St John △
26 Irene Duarte △
26 George Hittenhime
26½ Joseph Vezina △
26½ Joseph St John, floor finisher
28 Mrs Nellie Butler △
28 Antonio F Carvalho, grocer △ ⓪
28 Antonio F Carvalho
28 Albert E Southworth
**28 Roosevelt begins left**
30 Joseph F Richard △
30 Eugene A Rheaume
30 Antone Pacheco
30½ Silver & Stupalaski, painting conts
32 Jose Mello
32 Joseph Canto △
32 Joseph Sylvia △
34 Vacant
36 Christos Xiarnos
36 Henry Yates
36 Antone Souza
38-42 First Base Cafe △
40 Mrs Mary Rapoza
40 Edward Raphael
40 Stanislaw Gadomski
**42 Ashley begins left**
45 Hargo Woolen Mills Inc
45 Dartmouth Finishing Corp △
45 Swantey Products Corp △
45 Nash Reclaiming Co △
45 Gould Fabrics Inc △
Sagmanco Inc △
56 Martin P Hathaway △ ⓪
56 Anthony S Moura
56 Mrs Mary Bartley
56 Mrs Elizabeth Farron
57 Madewell Overall Mfg Co △
57 Celeste Mfg Co Inc △
57 Lambeth Products Co △
57 Shappy Dress Co △
57 Normandie Bedspread Co △
57 New England Pajama Co △
59 H Mfg Co
60 Mrs Mary Akucewich
60 Joseph C Amaral
60 Mrs Margaret Curry
60 Peter Patla
60 Joseph A Plante △
66 Mrs Marieanna Caron △
66 Leo Mello △
68 Sam's Luncheonette
**69 Harbor begins right**
**70 Salisbury begins left**
70 Walter's Cafe △
72 John Hecner △
72 Donat Dubois △
76-78 Kocor's Variety
78 Lucien Paulhus △
78 William Gregory
78 Kocor's Variety Store △
82 Okolski Bros, garage △
**82 Viall begins left**
84 Nu-Spartan Lunch
88 Mrs Mary Morock
88 Joseph Rossi △
88 Manuel Sylvia
88 Mrs Rhoda Royle
96 Joseph Brissette
96 John Hodson
97 Hathaway Manufacturing Co △
98 Frank's Market
**100 McGurk begins left**
104-106 Cove Beverage △
107 Vacant
109 Vacant
110 Sylver Arsenault △
112 Samuel Lever △
112 John Remillard △
114 Mitchell's Restaurant △ ⓪
**117 Morton ct begins right**
118 Joseph Dubois
118 Arthur Walton △
118 David L Swain △ ⓪
118½ John Sypien
118½ Frank St Germain
120 Sowa's Market △
122 Sowa's Tavern
122 Walter Twarog, shoe rpg
122½ Philip L Ross △
122½ Walter Taylor △
123 Community Social Club
124 Joseph Prenda
124 Mrs Mary E Brightman △
124 Manuel F Sylvia, Jr

**Cove (continued)**
125 Mrs Rose Surprenant △
125 Alice Symes
125 John Stirrup
125 Mrs Elizabeth Ganson
126 Vacant
128 Vacant (1)
128 Manuel Cordeiro (2)
128 Ludovic Bisaillon (3)
128 Joseph Grady (4)
128 Alfred Legere (5)
128 Vacant (6)
128 Napoleon Turcotte (7)
128 Simeon Gagne (8)
128 Benjamin Rodrigues (9)
128 Alfred W Nuttall (10)
128 George Ventas (11)
128 Vacant (12)
128 Joseph Leger (14)
128 Walter Allaire (15)
128 Albert Dalbec (16)
128 George Galloway (17)
**— Rodney French blvd begins left**
129 New York Style Lunch
131 Manuel V Ferreira, barber
**133 S Water ends right**
143 Manny's Shoe Service
145 Napoleon Gregoire, barber
149 Ritz Cafe Inc △
153 Joseph Zelowski, variety
**— First crosses**
159 Philip L Kane, barber
160 Ferreira's Service Station △
161 Mrs Isabelle Geiger
161 Leo V Dumont
161 Antone S Lopes △ ⓪
163 Neco Launderette No 1 △
**166 Stapleton ends left**
167 Cove Shoe Shine
168 South End Branch Public Library △
169 Vacant
**171 S Second ends right**
176 Mrs Mary Chenette △ ⓪
177 George A J Lagasse △ ⓪
177 George A J Lagasse, undertaker
177 Albert J Lamoureux
177 Lamoureux Funeral Home △
182 Mrs Parphilia Quintin ⓪
**182 Margin ends left**
183 Mello, McDonnell, Darwell, gas and oil △
186 Gerard J Cote
186 John N Canto ⓪
186 Mrs Emma Fournier
186 George Jacques
186 Raymond Souza △
187 Robert T Houghton △
187 John Vieira, Jr △
187 John Bragga △
187 Milton Gifford △
187 Edward Pacheco
187 Ovilla Monty
189 Red & White Store △
190 Joseph Sharpe
190 John Gembala ⓪
191 Joseph N Pelletier △
191 Joseph Bouchard △
191 Mrs Rose V Britto △
191 Manuel A Simas △
191 John Perry
191 Louis Senra △

**COVELL STREET. K-19**
**From 707 Belleville av west to 1900 Acushnet av. Ward 1**
Odd right
12 Louis Beaulieu, Jr △ ⓪
12 Napoleon Pelletier
12 Arthur LeBlanc △
15 Oscar R Barrett △
15 Charles Fell △
15 Joseph W Ochab △
15 Charles Wilcox △
15 Romeo St Gelais △
15 Joseph E Desroches △
16 Paul E Beaulieu
16 Theotime LeBlanc △
16 Frederick T Prachniak △
20 Albert Laferreira
20 Toussaint Beaulieu △ ⓪
20 Octave Beaulieu
23 Mrs Anna Archambeault △ ⓪
23 Louis Quintin
23 Ernest Hegele
27 Charles A Laplante
27 James L Tonge
27 Joseph H Fredette △
31 Martin Midura
31 Joseph T Sadowski
31 John Seddon △
34 Adrien Landry
36 Frank Santos △ ⓪
37 Donat Cormier △ ⓪
37 Onesime Dupuis
41 Lillian A Gaudreau
41 Norman E Gaudreau
41 Thaddeus Polchlopek
42 Thomas Moniz △ ⓪
44 Eva E LeBlanc △
47 Emile Mongreau
47 Theo Kolasinski △
47 Frederick Rusek △
58 Mrs Helen Perry △
58 Andre J Babineau △
58 William Legere △
59 George Costopoulous △
59 Aldege Levasseur △
59 August Santos △
59 Ephraim L Dubois
59 Charles L Pappos △
59 Alfred Baillargeon
60 Samuel Julio △
61 Alfred A Bernard △
61 Joseph H Richard ⓪
62 Mrs Sarah Gravel △
62 Joseph Furtado △
64 Arthur Rezendes △ ⓪
65 Herve St Gelais △
65 Henry J Fournier △
65 Norman Dupont △
66 Antone Marshall
66 Joseph Pimental
69 Albert Fournier △
69 Mrs Mary Seymour △
69 Arthur M Beaulieu △
84 Mrs Vitaline Arsenault △
84 Lucien Beauregard △
84 Joseph E Allain △
84 Ernest J Madec △
84 Joseph Correia
88 Ernest Cadorette
88 Napoleon Ricard △ ⓪
88 John Gonet
92 Henry Marsh △
92 Gene B Hevey △
92 Hilaire H Tremblay △
98 Edward Connor △
98 Mrs Christine Bilodeau
98 Eger Fournier
98 Lawrence Allen
98 Armand J Arsenault △
98 Mrs Malvina M Simon △

**COX STREET. G-19**
**From 839 Mt Pleasant westerly. Ward 1**
Odd right
15 Frank Correia
15 Stanley Kozzero ⓪
19 Joseph Wojtowicz ⓪
30 Albert E Reynolds ⓪
**— Berkley crosses**
**— Barry crosses**

**COYNE STREET. I-24**
**From Dutton north to 1158 Chaffee. Ward 1**

**CRANE STREET. I-27**
**From south of Monterey north byd Sheffield**
**— Monterey crosses**
**— Marlborough crosses**
**— Sheffield crosses**

**CRAPO STREET. H-7**
**From 168 Grinnell south to 1261 Cove rd**
Odd right
4 Elizabeth Maylott
4 George Oliveira ⓪
6 John L Francis △ ⓪
7 Adolph H Lynch △
7 Braden E Barton △
**— Washington crosses**
12 Mrs Mary Almeida ⓪
14 Joseph Ramos
14 Arthur Moniz
16 Joseph V Sylvia △
**16 South ends left**
20 Joseph Fernandes △ ⓪
21 John Camacho △
21 Eugenia Polycarpo ⓪
21 John F Polycarpo △
22 Albert Correia △
22 Edward Roberts
23 Auray A Delorme
23 Mrs Odella Polycarpo △
24 Mrs Rita Costa △ ⓪
24 Gil S Souto △
24 Homer Beaulieu
25 Othello Vanderhoop △
25 John Avila △ ⓪
**— Fair crosses**
26 Manuel Raymond
26 Manuel P Soares △ ⓪
28 Vacant
28 Gertrude E Francotte △
30 Vacant
30 Alfred Costa
30 Virginio Medeiros ⓪
31 John Arruda
31 Frank Martin
31 John L Moniz, Jr
**31 Jason ct begins**
32 Mrs Mary E Gallagher △ ⓪
32 Patrick S Gallagher △
32 George J Roe
33 Mrs Mary deSilva △
33 Pantalion Barriteau
33 William G Sylvia
34 Arthur E Silva △
34 Albert J Roberts ⓪
35 Ernest A Berube △
35 Saul Mickelson △ ⓪
35 Anibal S Cabral △
37 George A Power △
39 Joseph P Silva △ ⓪
**— Rockland crosses**
45 Adrien L Desrosiers ⓪
45 Charles S Goulart △
46 Frank Taves
47 John D Medeiros △ ⓪
47 Manuel Andrade
48 Frank Vital △ ⓪
48 Frank Vital, oil burner repairer
48 Julius Gracia △
49 Louis O Martin
49 Mrs Marianne Mathias ⓪
50 Charles A Cabral △
51 Gilbert V Cardoza
51 Joseph J Perry ⓪
51 Raymond Greene
53 Manuel G Falcon
53 Frank Lima △ ⓪
55 Manuel Martin △
55 Manuel Dupont, Jr ⓪
55 Antone Machado
57 Manuel Borges △
57 Mrs Virginia Borges
57 August Souza △ ⓪
59 Mrs Mary P Arruda △
59 Georgiana Silva
59 Mrs Antoinette P Fielding
59 Mrs Rita Francis
59 Domingos Lopes
59 Joseph Jardin △
**— Thompson crosses**
61 Mrs Agnes Paiva, variety
63 Manuel G Correia
63 Mrs Mary Phillips △
65 Alfred J Cote ⓪
68 Joseph Carvalho, Jr
68 Manuel M Barboza △
68 Mrs Catherine Dias
68 Joseph Towers △
68 Mrs Mary A Enos
68 Mrs Catherine C Neagus △
69 John M Saraiva
69 John M Braz △
69 Joseph T Correia △ ⓪
70 George Martin △ ⓪
72 Severino Gomes △ ⓪
75 Frank Alves △
75 Joseph Faria
75 Manuel M Amorin △
75 Frank Goulart
75 Antonio Nicolau
75 Mrs Anna De Souza ⓪
**79 Sylvia's ct begins right**
79 Manuel G Borges △ ⓪

**Crapo (continued)**
79 Mary P Rogers
79 Joseph Brizida
82 John E Morris △
82 Manuel Cambra
82 Joseph Sylvia △ ⓪
82 Joseph O Pontes △
83 Antone Luce, Jr △
83 Antone Luce
83 John Fernandes
83 John T Medeiros
83 Manuel Sylvia
83 Mrs Mary Souza
86 John Santos △
86 Mrs Jeroma Grota
86 Mrs Margaret Santos △ ⓪
— **Rivet crosses**
**104 Independent ends left**
South End Wrecking
— **Katherine crosses**
123 George Starr △
123 Alfred A Botelho △ ⓪
123 John Pereira
124 James Mendoza △
124 John D Costa △
124 Mrs Alexandrina Thomas △
126 Mrs Amelia Rose
126 Mrs Mary Medeiros
126 Joseph Almeida
130 Samuel Swallow
130 Henry Bolton
130 John M Lyons
130 Mrs Grace A Stowell △
130 Mrs Mary V Waldron
130 Bridget Flynn
131 Louis Verrisimo △
131 Arthur Costa △
133 Red & White Stores △
— **Winsor crosses**
136 Maiano Rapoza
138 Emily Cordeiro △
138 Mrs Gloria Medeiros
141 Men's Club—house moved
142 Joseph Eluzario △
142 John Eluzario △
142 John Mello △
143½ Por Independent Club—house moved
145 Arthur Furtado △
147 Georgianna Souza
147 Joseph P Amaral, variety △
147 Joseph P Amaral △ ⓪
149 Leopoldo M Burgo ⓪
153 Mrs Georgianna Sylvia
**152 Mosher ends left**
155 John Botelho △ ⓪
155 August Martin △
155 Manuel Botelho
157 Frank Costa △
157 Peter P Schoorens
157 Mrs Stella Oliveira △
158 Manuel Borges, Jr
158 Manuel Borges
158 Vacant
159 Manuel S Soares △
159 Manuel V Medeiros △
159 James P Gonsalves △
160 Joseph Medeiros △
160 Antone Sousa
160 Frank Rocha ⓪
161 Seraphin Vieira △ ⓪
161 Mrs Mary Pacheco
161 Gilbert Cabral △
162 Charles M Santos
162 John Rego △ ⓪
162 Jose Roderigues
**162 Division ends left**
163 Joseph A Gomes
163 Manuel Cordeira △
163 August Medeiros
171 Edward Lamielle
171 Joseph S Baroa ⓪
171 Blamen S Baroa △
173 Louis Motta △ ⓪
175 Theodore P Desjardins
178 Antone Vieira
178 Frank Oliveira
178 James J Mullin
184 Silver Dollar Market △
185 Manuel J Amaral, Jr △ ⓪
185 Thomas Hickey
185 Eugene Paradis
— **Jouvette crosses**
187 Paul W Slinker △
187 Edward E Teletzke
187 Arthur Pamplona
188 Manuel S Luiz
190 Joseph S Luiz △ ⓪
193 Mrs Rose Perry △ ⓪
193 Arthur Perry
193 Joseph Perry △
195 Manuel Abreu
195 Manuel S Paul △
— **Nelson crosses**
201 Joseph C Ambrosio △ ⓪
202 John S Lamego △
202 Fermino Santos △
202 William G Morris △ ⓪
203 George C Ambrosio
204 William Andrews △
204 Henry P Pacheco △
204 Joaquim B Pimental △
206 Frank Silva
206 Mrs Mary Silva △
206 Mrs Julia Silva △
206 Franceline Jesus
207 Charles Hebert △
209 Feingold's Auto Service △
**212 Scott ends left**
— **Cove rd crosses**

**CRESCENT STREET. K-3**
**From 4404 Acushnet av east to city line. Ward 1**
954 Cecil J White
— **Upland rd crosses**

**CROSS STREET. J-9**
**From Cannon south to Leonard. Ward 5**
Green & Wood, lumber and building materials △
— **Pine ends**
— **Cannon begins right**

**CUMINGTON STREET**
**From Acushnet av west to Pine Grove. Ward 1**
— **Adelaide crosses**
— **Metcalf crosses**

**DALTON STREET. H-22**
**From Lambert westerly. Ward 1**
— **Dana crosses**
— **Swampscott crosses**
— **Sunderland crosses**

**DANA STREET. H-22**
**From 735 Tarkiln Hill rd northerly. Ward 1**
— **Dalton crosses**
— **Edgewood crosses**
— **Conway crosses**
— **Edgeline crosses**

**DANIEL STREET. I-21**
**From Mary east to 35 Flint nr Tarkiln Hill rd. Ward 1**
— **Ashley blvd crosses**

**DARLING STREET. K-22**
**From Acushnet line west to 20 Ball nr Acushnet av. Ward 1**
Even left
962 James Laycock
962 Firmino Coelho △ ⓪
974 Eddy Bellefeuille, ice, oil
974 Eddy Bellefeuille △ ⓪
977 Carreau's Cabinet Shop △
981 Euclid Carreau △ ⓪
983 Joseph H Theriault △

**DARTMOUTH STREET**
**From 126 Allen crossing Dartmouth line to byd Park S D**
Odd right
20 Doyle Sq Shell Station △
— **Orchard crosses**
21 Bartholomew Power △ ⓪
**21 Bay begins**
30 Manuel A DeSa ⓪
44 Robert E Allen △ ⓪
49 Mrs Rita S Homen
49 Robert T Matthews △ ⓪
50 Jose Tavares △
50 Arthur R Freitas
51 Mrs Caroline E Lemos △ ⓪
53 Mrs Aletha M Fisher △
53 Mrs Aletha M Fisher, dressmkr
54 Joseph Medeiros △ ⓪
55 Andrew A Akin △
56 Frank L Mello △ ⓪
56 Albert Walmsley, parcel delivery
56 Albert Walmsley △
57 Louis Robinowitz △ ⓪
60 Frank I Medeiros △ ⓪
**60 Grinnell ends**
61 Mrs Mary Gregson △ ⓪
**61 Cottage begins**
66 Dependable Cleaners and Dyers △
68 Evelyn's Beauty Salon △
68 William H Vandiver
70 Bishop Grace Prayer House
70 Marie Kelly △
70 Henry L Massey
72 Maffet & Sons, simonizing
74 Edmund J Sylvia △
75 William A Chace △ ⓪
75 Mrs Bessie E Gray △
76 Dartmouth Apts
76 Nellie L Foster △
76 Andrew J Tiernan △
76 Mathilda Simmons
76 Mrs Margaret L King △
77 Mrs Eliza Nield △ ⓪
77 Charles E Greene △
78 William T Wood, Jr △
78 Nathan Mitnick △
80 Nathan Mitnick, physician △
**80 Washington ends**
81 Manuel V Mello △ ⓪
81 Mrs Amelia Goodenberger △
85 Mrs Siziltina Fonseca
85 Alipio C Bartholo, music tchr
85 Alipio C Bartholo △
86 Cundall's Pharmacy △
87 Dartmouth St Quality Mkt △
**87 Borden begins**
93 Henry J Gamble △
95 Marion S Reed △
96 John P Pimentel △ ⓪
97 Mary C Fonseca
97 Eugene E Andre △
99 Joseph Almeida △ ⓪
102 Joseph M Rocha, barber
102 Rural Flower Shop △
103 Mrs Martha Gomes ⓪
113 Dartmouth St School 414
**114 Fair ends**
**115 Hickory begins**
116 Shard's Friendly Service Sta, gasoline △ ⓪
123 Dartmouth St Hardware Store △ ⓪
125 Eugene Baptista △ ⓪
125 Edwin C Perry
126 Walter P Bailey, plumber △ ⓪
128 William Mello △
128 Mrs Antonia Caldas △ ⓪
132 Manuel A Espindola
132 Mrs Mary J Espinola △
135 Mrs Susan Alves △
135 Anthony P Sylvia, Jr
135 Frank Bardsley
136 Norman Camara ⓪
136 William F Cardoza △
136 Vacant
139 James P Sylvia △ ⓪
139 James P Sylvia, Jr △
139 Arthur P Sylvia
140 Peckham Florist △ ⓪
143 Catherine Hurley ⓪
146 Masse's Appliance Service △
147 Atomic Variety Market △ ⓪
148 Fashion Tailor Shop △
**149 Oak begins**
149 Rural Cemetery △
— **Encarnacao Square**
150 Antone A Amaral, barber
152 Joseph Avelar, shoe rpg
**166 Rockland ends**
170 Mrs Philomena Sylvia △
170 Edgar D Connor △
170 Anthony Theodore △
174 John Brown, Jr △
174 John Martin, Jr △
174 Leo W Monty △
178 John Brown, Sr △
178 Frank C DeMello
178 Ralph W Brown △
**178 Spooner ends**

**Dartmouth (continued)**
184 Rex Monumental Works △
186 The Hookery
190 Mrs Mary A Yates △
192 Mrs Aileen Gracia △ ⓪
194 Vacant
196 Mrs Hortense C Mideiros △
198 Joseph F Vargas △ ⓪
202 Vandal's Cyclery
206 Mrs Ruby W Sharples △
206 Arthur S Marshall △ ⓪
206 Mrs Mary A Sylvia
210 Antone J Fraga △ ⓪
**210 Thompson ends**
216 Frank Francis △ ⓪
220 Mrs Edith R Hanson △ ⓪
224 Joseph Wanat
224 Arthur S Martin
228 Mrs Elizabeth Costa ⓪
228 Manuel Lawrence △
232 Sunset Cleaners & Dyers △
238 Sunrise Sales Co
238 Almeida's Auto Seat Covers
244 Dreadnaught Social Club △ ⓪
**244 Fruit ends**
251 Manuel E Sylvia ⓪
251 Manuel V Sylvia
251 Manuel E Sylvia, photos
255 Clifford Smith ⓪
**255 Weaver begins**
264 Cougar Bowling Alleys △
266 Pat's Cafe △
267 Theo F Bergeron △ ⓪
268 Galligan's Market, grocers △
**268 Rivet ends**
274 Rural Patent Medicine Store △
274 U S P O Sub Sta No 25
275 Albert Bachman ⓪
276 Mrs Mary Baptiste
276 Mrs Rose L Andre △
277 John A Barros, barber
278 John Ferreira
278 Charles T Estrella
278 Joseph V Medeiros ⓪
281 John A Barros △ ⓪
**281 Babbitt begins**
282 Louis Pereira
282 Mrs Amelia Reis
282 Mrs Marian Arruda
286-290 Economy Grocery △
288 John Silva △
288 Manuel Silva △ ⓪
289 Manuel Souza △
289 Mrs Anna DeCunha △
289 Boleslaw Szeliga △
**290 Larch ends**
291 Manuel Brune
291 John Pires
293 Art's Sandwich Shop △
294 Ideal Dry Cleaning Serv
296 John S Souza
296 Manuel Fernandes
297 Manuel J Soares, cont △
297 Soares Hardware Store △ ⓪
299 Patricia Beauty Shoppe △
300 Mario Faria
300 Mrs Benvinda Faria △ ⓪
303 John M Bandarra, shoe rpg
304 Avila's Barber and Beauty Supplies
305 Julio M Rezendes, dry goods
**305 Edward begins**
308 Alfred A Rebello, automobile dealer
309 Gasper's Radio & Television Service △
311 Manuel Medeiros
311 Lionel Soares
**312 Swift ends**
313 Joseph Camara & Son, shoe dealers
314 Antone S Arruda, grocer △ ⓪
315 Serafim Mello △
316 Mrs Hortense P Amaral
316 Frederick J Dewhurst △
317-319 Millside Bakery △
318 Rebello's Variety
321 Oliver's Garage △
322 Arthur Jorge
322½ John M Rogers
324 Arthur J Spinney ⓪
325 Mrs Jane L Sylvia △ ⓪
**326 Dunbar ends**
331 Joseph E Medeiros △ ⓪
331 Gilbert Arruda △
333 Antone Correira △
338 George H Dunbar School 415 △
**339 Stowell begins**
339 Tavares Radio Service △ ⓪
341 John R Tavares △ ⓪
345 Borges Variety Store
347 Christian & Oliver Service Station △ ⓪
**348 Sidney ends**
354 Liberty Market
358 Manuel J Ferreira
**359 Hollyhock begins**
360 Red & White Fish Market △
363 Durval S Rodrigues
363 Manuel S Rodrigues △ ⓪
363 Joseph M Goley △
364 Perfection Oil Co △ ⓪
369 Levesque and Rodrigues, garage △
**374 Sagamore ends**
374 Charlie's Market, grocer △
371-375 Bent's Auto Service
375 Whaling City Welding Co
376 John D Mello ⓪
**377 Matthews begins**
380 Frank Souza △ ⓪
380 Souza's Meat Market
381-383 Alvo Packing Co
384 Capitol Motors △ ⓪
388 George S Souza
**388 Jenkins ends**
389 Vacant
400 Antone Perry, Jr, used cars △
400 J R Service Station △ ⓪
438 Hemingway Bros Interstate Trucking Co △
449 Wally's Sandwich Shop
470 Community Service Stations △
— **Rockdale av crosses**
**474 Dartmouth line**
452 Town Line Texaco Ser Sta, gas △
540 Charles A Croshere & Son, auto painters △
545 Antone Encarnacao △ ⓪
545 Alfred Dennis
546 George J Viegas △ ⓪
547 David H Butler △ ⓪
548 Frederick Fernandes △ ⓪
549 Charles Bettencourt △ ⓪
549½ John Ramos, Jr ⓪
550 John Pestana △ ⓪
550A John Artificial Flowers
550B Philomena Soares △ ⓪
551A Manuel L Vincent △ ⓪
551A Mrs Adeline Santos △
— **Norwell begins**
551 Raymond F Brown
551½ Ernest Oliveira △ ⓪
551½ Lester W Chase △
552 Frank Barros ⓪
— **Richard begins**
553 Manuel M Costa △
553 Mrs Lillian Sylvia △ ⓪
554 Gordon F Judson △ ⓪
554D Antone Dutra △ ⓪
— **Bliss crosses**
556 Manuel Couto
556 Ernest Reis △
556A Joseph Ferro
558 Willow Tree Dairy, ice cream mfrs △ ⓪
558 Mrs Mary Ferro △ ⓪
560 Jacintho S Ferro △ ⓪
561 Frank F Santos △
561 Frank Avila ⓪
— **Kirby begins**
562 John W Allen △ ⓪
563 J Alfred Deschenes, Jr △ ⓪
564 Joseph DeMello, physician △ ⓪
564 Mrs Bernarda DeMello △
567 Mrs Rose V Sylvia △
— **Walter ends**
571 Oze Tessier △ ⓪
571 Leo N Tousignant △
572 Mrs Deozinda Moura △ ⓪
573 Russel C Turner △
574 Vacant
577 John Fernandes △ ⓪
— **Garfield S D begins**
582 Bliss Corner Hardware △ ⓪
582 Michael P Simmons, shoe repr
585 Gubas' Pharmacy △ ⓪
587 Joseph Fournier
587 Manuel Sylvia △
587 Irene G Woodward
587 Gilbert Rapoza
589 Puritan Stores △
— **W Cove rd ends left**
— **Bliss Corner**
— **Russell Mills rd begins right**
590 Bliss Corner Service Station △
592 Mrs Mary Butler, variety, left △
594 Dartmouth Water Dept, left △
596 Frederick A Slocum △
596 Mary Mello
596 Bliss Corner Market △
— **Bourgeon ends right**
600 John Rodrigues △
605 Antone Correia
605 Mrs Rose Roda
605 Manuel Sylvia, right ⓪
610 Bliss Corner Sch, left
— **Bourgeon begins**
613 Oren E Mosher, service sta △ ⓪
614 Almeida & Sons Co △ ⓪
— **Rogers crosses**
627 Auld Chevrolet Inc △ ⓪
— **Center begins right**
— **Arnold begins right**
House under construction
641 Lemos Construction Co △ ⓪
651 Antone Barreiro, right ⓪
653 Harry A Openshaw △ ⓪
— **Coolidge ends right**
657 Capitol Dairy △ ⓪
665 Rita E Powers △ ⓪
— **Webster begins right**

**DAVID STREET. J-5**
**From 1663 Rodney French blvd west to 120 do**
Even left
63 Krim-Ko Corp △
— **Cleveland crosses**
90 Polish Workers Alliance △ ⓪
**98 Roosevelt ends right**
96 Sylvia Blanchard △
96 Alfred S Charette △
96 Philip E Charette △
98 Ernest Paiva ⓪
99 Ernest Lauer
99 Fred Chadwick
99 Mrs Mary A Tonge △
99 Paul Lauer
99 Mrs Mary Towers
99 James H Holden
100 Joseph Simas △
102 Joseph Zalewski
102 Vincent Eccles
102 Casimir P Jakowiec
103 Mrs Eva Farland △
103 Fernando F Pimental △ ⓪
103 Ernest Woodcock
103 Emma Burgess
106 Arthur A Smith △
106 Francisco Eleuterio ⓪
106 William H V Stephen & Son △
107 Manuel Moniz △
107 Joseph Verronneau
107 James F Kennedy △
107 Mrs Eileen Grimes △
107 Wilfred J Croteau △ ⓪
109 Joaquin S Furnas
109 Mrs Marie Beauregard
109 Ernest Ferreira, ice and oil
109 Ernest Ferreira △
109 Alexander Dupuis △
109 Stanley Rusczyk
109 Mrs Deolinda E Tripp
110 Harry Bowden
110 George Brouillette △ ⓪
110 William Leach △
**110 Ashley ends right**
111 Walter M Szela △
111 Herbert Smith △ ⓪
111 Mrs Cordelia T Hartley
114 Mrs Aliette B Vaillancourt △
114 Joseph U Darcy △
114 Arthur Macey, Jr △
115 Thomas Holden
115 Mrs Elizabeth H Isherwood
115 George Guard
118 Charles Banks

**David (continued)**
118 James Maitland ⓪
118 Leo Bachand △
119 George Cook
119 Anne Coolican
119 Henry Cowan
122 William E Amaral △
122 Raymond Sylvia △
22 Eli Slater
25 Christopher Cowell
125 Arthur Proctor △
125 Edmond F Craig △
126 Cleophas D Donovan
126 Mrs Nancy Baron △
**131 Salisbury ends right**
131 James Hampson △ ⓪
133 Vacant
— **Brock av crosses**
150 James W Casey △
150 Alphonse Bock △
150 Mrs Mary Reiniche
151 Mrs Flora Mello
151 Mrs Marie D Morency △
151 Mrs Angelina Fleury △
151 Roland Michaud △ ⓪
151 Anthony E Mello
152 Joseph Caton △ ⓪
152 Antonio B Narciso △
152 Manuel C Cabral
155 Victor Catterall △ ⓪
156 Hilary Howman ⓪
156 William Norse
156 Mrs Mary E Woollam △
159 Earle H Blanchard △
159 Albert Finch
159 John Chivers
159 Edward Finch
159 Kenneth Erwin
160 Francis T Affonce △
160 George Joyce △ ⓪
160 James Hadfield, Jr △
163 John Mikus △
163 Mrs Parmelia Lamere △
163 Normand R Cantin △
164 Adam J Zych △
164 Antone Netinho
164 Albino Santos △ ⓪
165 Wilfred L Cournoyer △
165 Roland B Pomfret △
165 Mrs Annie Lipson △
169 Stanley Robinson ⓪
169 Lawrence H Worden
169 Joseph A Riley △
170 Charles Correia ⓪
170 John J Medeiros, Jr △
173 James L Middleton, Jr △
173 Albert F Judd △
173 Samuel Baty △
177 Emily Brown
177 Joseph Dube
177 Pierre E Lavigne
183 Leopold P Hubert
183 John M Soares △
183 Gilbert Oliveira △
187 Maurice Levesque △
187 Joseph P Oliveira △
187 Manuel Fernandes

**DAVIS STREET. I-17**
**From 57 Riverside av to NYNH &H. Ward 1**
Odd right
12 Edward S Vieira
42 Francisco R Mendonca △ ⓪
42 Joseph Chandley △
42 Mrs Mary Martin △
42 Manuel Mello △
48 Camillo Neto △
48 Mrs Jacentha Mederios
48 Benjamin George △
48 Mrs Rose Nunes
54 Aldor Carreau
54 Francisco Feliciano △
54 Manuel M Feliciano
56 New Bedford Linguica Co △
— **Belleville av crosses**
71 Jose T Vasconcellos
71 Mrs Elvira Jeronimo
71 Joseph Pereira
73 Seven-Eleven Canteen
77 Mrs Mary Casimiro △
77 Manuel Estenierio
77 Mrs Mary Frias
78 Manuel M Medeiros
78 Manuel F Vieira △
Manuel Vieria
80 Mrs Joaquina Correia △ ⓪
80 John P Mendonca
80 Joseph L Correia △
81 Edward J Galary
81 John Martin △
81 Frederick W Philipp △
81 Joseph Costa △
81 Virginio Furtado △
82 Mrs Alice Dubois
82 Anthony A Caron △
82 Louis White
83 Edgar C Breton △
83 Rose Mendonca
83 Manuel P Cordeiro
83 Maurice Reynolds
83 Mrs Maria Mendoza
83 Manuel Fernandes △
90 Mrs Mary E Berry
90 Andrew Fernandes △
90 Mrs Emily Freitas △
96 Manuel Medeiros
96 Manuel P Ponte
96 Manuel F deSouza △ ⓪
101 Joseph Gama
101 Arthur M Medeiros
101 John Vieira △
102 Joseph M Carlos
102 William C Medeiros △
102 Mrs Mary A Duarte △
102 Mrs Mary C Medeiros
103 John Rapoza
103 James Teixeira
103 Domingos Silva
104 Mrs Amelia Ladeira △ ⓪
105 Mrs Mary Medeiros
105 John Lawrence △
105 John G Roza
107 John Travers
107 Alfred Souza
107 Mrs Laurana Fermandes △
107 Daniel Sarmento
109 Charles J Marshall
109 Louis Rebello △
109 Manuel Silveira
109 Arthur Medeiros
**121 Diman begins right**
138 Humbert Nogueira △
138 Mrs Nellie Greenwood
138 Antone L Medeiros △
138 Wilfred Smethurst ⓪
138 James A Taylor
138 Thomas Cowell
140 Antone Sylvia △ ⓪
140 Mrs Mary R Sylvia
141 Daniel Fraisier
141 Thomas Pollitt
141 Victor Richard
146 Isabel G Fitzgerald △
146 Mrs Katherine McKay △ ⓪
150 Arthur A Houle ⓪
154 Joseph G Pacheco
154 Antone P Cordeiro △
154 Joseph B Pacheco
156 Wallace O Gendron ⓪
157 Mrs Mary P Almeida △
157 Antone Coelho
157 Mrs Mary R Medeiros △
157 Antonio S Mello △
157 Jacintho C Pimental △
157 Leonel Pires
158 Frank C Santos △ ⓪
161 Catholico Portuguesa Centre
162 Manuel S Jardin
162 Manuel R Silva △
162 Albert Bastarache △
167 Aime E Basterache
167 Amos DeMello, Jr △
167 Thomas A O'Leary △
171 Mrs K Sophia Considine △ ⓪
— **N Front crosses**
175 M Francis Considine △ ⓪
175 John F Considine, roofer
176 John B Alves
178 Eugene Messier
180 Frank Bralewski ⓪
180 Eugene Kulick △
184 Oscar P Normandin, Jr
184 Achille Laverdiere △
184 Melie Trahan
186 Jose P Duarte △
186 Frank Breton △
187 Mrs Maria L Marsden △
187 Mrs Maria Bobo △
187 Mary O'Brien
190 Helen Leger △
190 Joseph W Lizotte △
190 Geo Valliere
190 Ernest Leger △
190 G Maurice Perriea
190 Oliver Leger
191 Alfred J Landry △
191 Edwin Wojtunik
191 William G Yates △ ⓪
194 Lorenz Bourdua △
194 Roland A Desroches
194 Harry P Snell △
194 Alphonse Therien
194 Henry J Johnson
194 John R Dutra, Jr
195 Camille Leger △
195 Mrs Blanche D Arsenault △
195 Alphonse Masson △
198 Anibal Ferreira △
198 Charles T Bonin △
198 Mrs Clara Farland
198 Joseph M Lopes
199 William Comeau
199 George Perry △
199 Louis Nolin
200 Wilfred Jarry △ ⓪
201 Emile J Kszystyniak △
201 Arthur J Poirier △
201 Mrs Alice Marion △
204 Seraphine Soares △
204 Joseph Costa
204 Leonard F Stone △
205 Vacant
208 Manuel Rodrigues △
208 Mrs Angelina Shaw △
208 Manuel O Soares △
— **Acushnet av crosses**
225 Manuel Souza
234 Lucien Belanger △ ⓪
234 David H Bonin △
234 Mrs Rose Lefebvre
234 Adam Boisvert
234 Joseph F St Jean
234 Donat H Lelievre △
234 Fred Lussier
234 Theodore Rodrigues
238 Ernest Dupont
238 George R Ward △
238 Charles Lavimoniere △ ⓪
242 Joseph F Matesich
242 Mrs Amanda Lamoureux △
242 Mrs Ernestine Bonneau △
244 Adelina Rodriques △
244 Felix Podlaski △
246 Joseph A Remillard △ ⓪
250 Mrs Mary D V Lemos △ ⓪
— **Ashley blvd crosses**
272 Mrs Amanda Dupont △ ⓪
272 Napoleon Dupont △
272 Ovila Dupont △
276 Mrs Mary T Anthony △ ⓪
277 Philipp Grenon △
277 Wilfred W Fletcher △
277 Arthur Lajoie △ ⓪
281 Louis Medeiros
281 Anthony A Sylvia △
281 Anthony A Sylvia, elec
281 Leonard Sivik △
282 Austin Garvey
282 Mrs Augustina Cusson
282 Edgar Yell
285 Manuel Gonsalves △
285 Adam Pietrzykowsk △ ⓪
285 John E Lech △
286 William Cross ⓪
286 Emile N Mondou △
286 Virginia Duarte △
289 Daniel Bussiere
289 Wilfred R Larochelle △
289 Walter Olenberski
290 Adelard J Bussiere △
290 Mrs Clara E Harwood △
290 Alexander Whalley
292 Emanuel Borba ⓪
292½ Joseph Bettencourt
293 Donat L Hamel
293 Roger J Daviault △
293 George Vaudry △
296 Stanley Olender
296 Joseph R Olivier ⓪
296 Agnes Allard
297 Frank Wobecky △
297 Mrs Emma Wobecky △ ⓪
297 Frederick W Burdette
300 A Evelyn Kerrigan △ ⓪

**Davis (continued)**
301 William Mello △
301 William Smith △
301 Joseph Souza
**304** Mrs Amelia Reynolds △
304 Mrs Mary Key △
304 Kenneth Chase △ ⓪
305 Mrs Josephine Koroski
305 May Koroski
305 Walter Gevrie △
309 Mrs Mary A McDermott △
309 William Pinner, Jr ⓪
312 Arthur Suprenant △
312 John Carter, Jr
315 Joseph Batty
315 Everett Leupold
316 James Hilton
316 Joseph Oliveira
316 Henry Cloutier
317 Mrs Beatrice Duggon △
317 Henry Guilbeault △
317 Henry Guilbeault, fuel oil
319 Laurant A Dupont
319 Alfred LaFleur △
319 Edgar J Tremblay
320 Manuel Souza
320 Mrs Aldea Auclair
320 Raymond Menard △
321 Vacant
323 Vacant
325 John J Papadopoulos
325 Mrs Anna M Sabourin △
327 Koroski's Variety △
**— Brook crosses**
336 James W Sherrington △ ⓪
336½ John Irwin
337 Mrs Delphina Tatro
337 Arthur L Carrier △
340 Mrs Lillian Hales
340 Mrs Rose St John
341 George LaFrance △ ⓪
344 Joseph Bielski
344 William Burns
344 Joseph Correia
344 Roger L Morin
345 William Brown ⓪
345 Harriet Briggs
348 Fred Bertwistle △ ⓪
348 Mrs Mary Ford △
349 Charles Vosseler
349 Charles Vosseler, Jr △ ⓪
352 Joseph Travers △
352 Frank Rebello
353 Charles E Marshall △
353 Ernest Eisenbach △ ⓪
357 Manuel Freitas ⓪
357 James E Smith, carp
361 Vacant
361 Manuel Serro △
361 Neree P Gosselin
**— Church crosses**
385 John Boehler △
385 Inez L Drew △
389 George Peter ⓪

**DAWSON STREET. K-20**
**From 277 River rd west to 25 Somerset. Ward 1**
Even left
**— Belleville av crosses**
105 Leo Guillotte △ ⓪
**115 Cobb begins right**
**— Acushnet av crosses**
**— Plympton crosses**
188 Vacant
190 Elisu L Packeco △
191 Peter Quirk △
192 Manuel Furdato, Jr △
193 Leo Cote ⓪
194 Albert Lawrence △
196 Bernard R Devlin △
198 Ellen Gorman ⓪
200 Romeo Desorcy △
**201 Kingston begins**
202 Edward O'Gara △
207 Arthur Saulnier
208 Vacant
209 Joseph E St Pierre △
210 Manuel Santos △
211 Manuel Freitas △ ⓪
214 George Pearson △
214 Joseph Andrade △
**— Conduit crosses**
225 Joseph Martel △
225 Olivine Ledoux △
227 Mrs Rose Rebbelo
228 Roger Lamontagne △
228 Mrs Jennie Levesque △
228 Lionel Robitaille △
228 Earl V Brackett △
229 Joseph Fernandes △ ⓪
232 Vacant
234 Samuel Cardullo △ ⓪
237 Mrs Antonette Faucher △
239 Hormidas G Despres △
241 Joseph Boldyga, Jr △
243 Frank L McCarty △
245 Joseph T St Aubin △ ⓪
247 Herve H St Onge △ ⓪
253 Alfred Cote △ ⓪
256 Albert Hardy △ ⓪
265 Mrs Anne Johnston △ ⓪
270 Andrew Jozelek
274 Frank Blecharczyk ⓪
276 Tadeusz Blecharczyk △
**— Felton crosses**
**303 Carver begins right**
**321 Wellfleet begins right**
**— Orleans crosses**
House under const
**397 Chatham begins right**
**399 Tisbury begins right**

**DEANE STREET. J-16**
**From 359 Belleville av west to 2396 Purchase. Ward 1**
Odd right
18 Masse's Machine Shop △
20 Cape Cod Venetian Blind Co △ ⓪
35 Leo Rouillier
35 Regina Methot
35 George Bourque
35 Mrs Olivine Dragon
35 John Lopes △
36 Armand Perrault △
36 Wilfred P Bonville ⓪
36 Edward Koranek
39 Anthony DeCosta
39 Abilio Rua △
39 John B Pinto △ ⓪
43 Frank Saraiva △ ⓪
46 Manuel J Nascimento
46 Mrs Mary T Battistelli
46 Roland St Gelais △
46 Mitchell Gula
46 Stanley Kozaczka
46 Manuel Fernandes
48 Adona Langevin
48 Charles Marshall △
48 Stanley Kamionek
50 Antone Almeida △
50 Mrs Evangelina Pimental
50 Louis P Frechette
51 Manuel D Lima △
51 Emile Robillard △
52 Honore Labrecque
52 Amedee Boudreau
52 Albert Daucette
52 Henry Rioux △
52 Mrs Leonie Allain
56 Joseph Boldyga
56 Pierre Blouin
56 R Paul N Forgue △
57 Adrien Blanchette
57 Pierre Pelletier, Jr △
57 Frank Przybyszewski
57 Joseph Brites △
58 rear Hector Desrosiers △
58 Leo W Jette
58 rear Elphege LeClair
59 John Brites
59 Jennie Warezarlonis △
59 Edmond E Ferriera △
61 Joaquim Teixeira
61 Mrs Juliette Doucette △
62 Michael Dumais △ ⓪
62 Armand Audette
63 Albert J Farland
63 Domina Rainville
63 William Flugel
66 Stanley F Bak △
66 Anthony Rowalski △
66 Louis J Bourassa △
66 Anthony Rytelwinski △
66 Roland G Farland △
66 Mrs Evelin Manseau
67 William Carrier
67 Adelard T Poitras △
67 Wilfred A Carrier
68 Joseph Caban △
68 Joseph Kabala
68 Philip Norcross △
68½ Ernest F Rego △
69 Frederick P Donth
69 Henry G McCra
72 Leboire Lapre △
73 Mrs Agnes M Braley △
73 Mrs Blanche Tetreault
73 Joseph B Sowa △
74 Peter A Bousquet
74 Joseph E Sylvia △
74 Peter Bousquet
74 Jose Sylvia
76 Alfred Samson
76 Joseph Enos △
76 Wendell Warrington
76 Nathan E Adams
**— N Front crosses**
82 Candido Neves
82 Mrs Anna Lavoie
82 Deanna Pimental △
82 Frank Przybyszewski
83 Larry's Moving Service △
85 Leo W Leger △
85 John B Frechette
85 Raoul A Labrie
85 George Tetreault
85 Hector Langevin
85 George Whalley △
87 Wilfred H Lizotte △
89 Mrs Delia Therrien △ ⓪
90 Joseph A Poirier ⓪
93 Adelard J Bosse △ ⓪
93 Raymond Bosse
93 Bosse's Printery △
**110 Acushnet av crosses**
112 Storage
114 Roberts Locksmith △
116 Frank Gierlasinski △ ⓪
118 Elbie J D'Oliveira △
118 Anthony J Cormier △
118 Mrs Marie Letourneau
121 Stanley S Sikorski, physician
121 Carmine A DePalma △
121 Henry T Wojcocki, physician △
122 Joseph A Fontaine
123 Louis F Parent △ ⓪
124 Thomas A Germain △
124 Vacant
125 Ernest Houghton △ ⓪
126 Mrs Eva C Shaughnessy △ ⓪
127 George Chausse △
127 Stephen F Miller
128 Leon Dumas
128 Maria Menard
129 Rodolphe J Carrier △
130 Octave Richard
131 Rodolphe J Carrier, undtkg △ ⓪
132 Armand J Dauplaise △
132 Bruno Deom △
133 Anthony J Francis △
134 Philip G Roy △ ⓪
134-136 Capitol House, rooms △ ⓪
135 Stanley J A Charence
135 Roland Magnant △
135 Adelard Boucher △
137 Joseph D McDermott
138 Edward L Burdick △
138 Mrs Cora E Germains
138 William Jeffrey, osteopathic physician △
139 Marcel J Despres △
139 Mrs Amanda Despres
139 Edward Eatough △
140 George Bourgeois
140 Arthur Guay △
140 John H Leistritz △
140 Wilfred J Picard △
140 Norman Dulude △
142 Wilfred Bernard △
143 Albert J Abrain
144 George D Gendron △
144 Gerard Despres △
145 William Belisle
145 Odila Boucher △
146 Stanislas Bedard
146 Mrs Amanda Thuot △
147 Mrs Oda Robitaille △
147 Calixte Picard △
147 Armand C Belanger △
148 Arthur Soucy △
150 Oscar Fortier △

**Deane (continued)**
150 Mrs Corinne Poisson △
152 Arthur P Cloutier △ ⓪
— **Ashley blvd crosses**
161 Roger Trahan
161 Elias J Cardoza △
161 Lucien Dajon △
162 Charles O Gaudette △
165 Arthur Landry △ ⓪
165 Alfred Brodeur
166 Joseph Souza △
166 Mrs Delia Lague △
166 Armand L Michaud △
170 Winifred E Leeming △
170 Felix Rymszewicz △
170 Mae Hebert △
171 Manuel Simas △
171 George Mello △
171 Augustine Jussaume △
171 Edward Arvisais △
172 John Avery, Jr
172 Margerite Sougnez △ ⓪
172 Abel Pimental △
173 Joseph Charbonneau △ ⓪
177 Euclide Duval △ ⓪
177 Francis W Sheehan △
177 Edmond J Valliere △
178 Uldarie Audette
178 Raymond Bourque
178 Arthur E Magnant △ ⓪
178 Emile Charbonneau
178 Roland Girard
179 Paul N Drolet △
179 Joseph Donth, Jr △
179 Mrs Mary Walsh
182 Anna Charbonneau △ ⓪
182 Abraham Sunderland
182 Joseph Tanguay △
182 Mrs Elsie Tanguay
182 Mrs Mary DesRoches
183 Joseph L McGrath
183 Mrs Mary J Healey ⓪
183 Patrick Hurley
186 Wilfred Bourque △
186 Annie Downey
186 William C Deschenes △
186 Frank Correia
187 Walter Matyianowski
187 Walter Siwik △
187 Joseph Matyianowski
189 Oscar R Martin
189 Mrs Rose Bourque △
189 Alfred Casavant
193 Armand W Becotte △
193 Patrick Ryan
193 Eugene F Dragon
199 William Bessette
199 Claudio Dragon
199 Gordan Barber △
201 John Freitas △
201 Avelino C Freitas
201 Maryann Gosselin △
203 Ernest R Bouley △
203 Mrs Mary Daly
203 Alfred Bousquet
— **Brook crosses**
211 Roy Paper Co
— **Quansett crosses**

**DELANO STREET. I-7**
**From 453 S Front west to 98A County. Ward 6**
Even left
4 Mrs Rose Zajac
4 John Fernandes
4 Manuel E Sylvia △
8 Mrs Margaret Corbeil
8 Mrs Annie McKnight △
8 Joaquin Vaz
9 Mrs Ida Lizotte (5) △
9 Thomas Heron (2) △
9 Lionel Lawrence (6) △
9 Victor Beauregard (3)
— **S Water crosses**
25 Mrs Mary T Boucher △
27 Abraham Garbatsky, meats
28 Vacant
29 Dreamland △
30 Vacant
31 Vacant
31½ Joseph Pereira, barber
33 Mrs Mary Adams
33 Able E Galleano △
33 Edward J Doyle
33 Joseph Mello △
33 Antone Pappas △
35 Louis Kawalsky, meats
— **First crosses**
40 Gracia Furniture Co △
43 Phelan Building
43 Gracia Co Warehouse △
45 Centro Social Portugues
46 John M Borges
46 Lawrence Dalton △
50 Mayfair Furniture & Upholstering Co △
52 Bradford Jones △
52 Benjamin P Regan
52 Antone P Rebello △
52 John C Bassett
55 John Cabral △
55 Antone Arruda
56 St Hedwig's R C Church
57 Frank Cunha, fish
— **Second crosses**
61 Frank's Cabinet Shop
65 George K Brown △
65 William Souto
67 Mary Rosa △ ⓪
69 Merianno Cruz △
69 Joseph P DeSouza
70 Albert Carreiro △
70 George Yared, Jr
72 Mrs Rose R Avila △ ⓪
75 Edward Vardo △
75 Manuel V Perry
75 Frank P Rosa △
76 Mrs Ellen Lescarbeau
76 Joseph P Cardoza △
76 Edwin F Paula
77 Leo J Phaneuf
77 Walter Kenyon △
77 Manuel De Souza
— **Acushnet av crosses**
89 Cuhna's Sewing Machine Store Repair Shop △

**DENNIS STREET. J-4**
**From 672 Brock av easterly.**
No houses

**DESAUTELS COURT. J-4**
**From 148 Clara south**
Odd right
3 Olga Y Sequer △ ⓪
7 Mrs M Alice Duckworth △ ⓪
11 Arthur Bissonnette △ ⓪

**DESAUTELS STREET. K-17**
**From 573 Belleville av north to 20 Belleville rd. Ward 1**
Odd left
3 Mrs Mary Fernandes △
3 Mrs Mary Francisco △
3 Joseph A Cunha △
7 Mrs Mary Presner △
7 Ernest H Dexter
7 Armand Fernandes △
11 Anibal Madeiros
11 Frank Abreu △
11 Antone Alves
— **Whitman crosses**
— **Eugenia crosses**

**DEVOLL STREET. F-9**
**From 139 Grape north to 428 Allen**
Even right
3 Angelo Funaro △ ⓪
7 Manuel F Costa ⓪
14 Mrs Birdie E Ruggles △
14 David Hewitt ⓪
18 Clara Cooper △ ⓪
21 John S Marks ⓪
25 Gordon B Ruggles △ ⓪
— **Allen crosses**

**DEWEY STREET. J-24**
**From 2679 Acushnet av west to Wildwood rd. Ward 1**
185 Peter Dobzanski ⓪
1044 Frederick W O'Neil △ ⓪
1047 Richard Robinson △ ⓪
1052 Domingo Rocha ⓪
1064 Antone Kicak △ ⓪
1138 Albert Morin ⓪

**DEWOLF STREET. G-14**
**From 91 Durfee north to 48 Potter. Ward 2**
Even right
15 Lester A Slocum △ ⓪
16 James J Foley △ ⓪
20 Peter Peronne △ ⓪
22 Arthur B Hunt △ ⓪
22 Joseph Clay △
24 Albert C Sheehan △
25 Leon W Charette △ ⓪
25 Leon W Charette, painter △ ⓪
26 Jack Turner △ ⓪
29 Harry Mosley △
29 James H McDonnell △ ⓪
29 Rexair Sales & Service
30 Joseph F Mullarkey △
32 Herve Lefebvre △ ⓪
32 William D Rousseau
33 David B Gifford △
33 Charles F Cafferty
36 Mrs Mary Funaro △ ⓪
37 Gerard J Chauvette △
38 Timothy J Manning △
39 Julius Lang, Jr △ ⓪
40 Russell L Nelson △
42 John E Barba △ ⓪
43 Thomas A O'Donnell △ ⓪
44 Lawrence F Herrick ⓪
45 Wilfred A Tremblay △
46 William S Boyle △
47 Patrick J Foley △ ⓪
48 Hugh T Early △
49 Antonio A Champagne △
50 Frank J Kalish △ ⓪
51 Mrs Emily E Wilson △ ⓪
54 Victor J Bjorngren △ ⓪
60 Walter G Cornell △ ⓪
61 Edward J Welch △ ⓪
61 Edward J Welch, vet surgeon △
65 Robert W Bourque △
65 Romeo Bedard △ ⓪
68 Alice M Irwin △ ⓪
69 Prior C Bassett ⓪
69 Frederick Dupuis △
73 Constantinos Karalekas △
73 William A Karalekas △ ⓪
74 Martha A Moore △ ⓪
77 Mrs Agnes L Stowell △
79 John E Carew △ ⓪
80 Mrs Margaret M Dvorak △ ⓪
— **Mt Vernon crosses**
99 Arthur J Belliveau △ ⓪
102 James Gorman △ ⓪
105 Fred Crowther △ ⓪
111 Eric R Erickson △ ⓪
116 Thomas H Margeson, real estate △
**124 Potter crosses**

**DIMAN STREET. J-17**
**From 121 Davis north to 94 Belleville rd. Ward 1**
Even right
8 Joaquim Motta △
8 Mrs Maria G Souza
8 Alda R Souza
8 Manuel P Lyra
8 Mrs Mary A Souza
10 Joseph Francis △
16 John C Mello
16 Manuel Flora
18 Joseph B Senna △
18 Joseph Goulart
— **Earle crosses**
25 Vacant
26 Sarah D Otiwell School 416 △
— **Hathaway crosses**
43 Club Madeirense Inc △
47-49 Vacant
50 Vacant store
— **Tinkham crosses**
58 Joseph Coutro, poultry ⓪
59 Panther's Athletic Club
61 Lincoln Barber Shop
61 Lincoln Bowling
63 Three Mile Limit △
69 Manuel Carvalho
69 Manuel Freitas
69 Antonio R Alves
74 John F Menezes, fish
— **Nash rd crosses**
95 Alfred L Caroalho
95 Mrs Mary Barboza
— **Whitman crosses**
101 St Michael Soc Club △
110-112 Rocha's Service Sta △
— **Eugenia crosses**

**DIVISION STREET. I-6**
**From 957 S Water west to 162 Crapo. Ward 6**
Odd right
16 Henry Kenny
16 Joseph Costa
17 Araujo's Variety △
19 Carlton J Chase △
19 Mrs Christine E Bettencourt △
20 William J Arruda
20 Henry J Genereux
20 John P Cruz △
— **First crosses**
32 Primo F B Medeiros △
32 Mrs Alice Lapointe △
32 Mrs Alice Lapointe, dressmkr △
32 Henry Guillmette
36 Joseph Araujo △ ⓪
36 Arthur Arruda
42 Manuel F Cabral
42 Alfred Carola △ ⓪
42 Mrs Virginia Jesus
43 Adrian J Landry
43 Mary Higham △
49 John Viera da Costa
49 Mrs Adelaide C Medeiros △
49 James Meaney △
49 Mrs Belmira Carvalho
— **S Second crosses**
60 Mrs Janet Smith, variety △
64 Mrs Janet Smith △
64 Joseph Cardoza △
64 William Aspden
64 Mrs Sarah Aspin
66 Richard Gemme
68 Arthur J Gemme △
70 Mrs Margaret Sweeney
72 Joseph Rainville
72 Mrs Nora Moher
72 Mrs Henrietta Marsden
72 John Wetzel
74 Joseph Cournoyer ⓪
74 Napoleon Cournoyer
74 John P Cummiskey
74 Kenneth Bastien
75 I W Benjamin School 413
— **Acushnet av begins right**
76 Milton J Laurence △
76 Mrs Nora C Mayall
76 Catherine Rush
76 Margaret Allison
96 Oliver W Boucher △
96 Mrs Emily King △
96 Mrs Flora Lepine
96 Manuel M Lopes △
96 Alfred Pelletier △
96 Arthur Rego △
— **County crosses**
109 Patrick Affonce △
109 Greenwood Pendlebury △ ⓪
109 Thomas P Woodcock
110 Stanislaw Twarog △ ⓪
113 Daniel Hall △
113 Elizabeth E Smith
113 Ernest H Sylvia △
114 Mrs Anna Tomasik
114 Joseph G Oliver
115 John J Brimley △ ⓪
116 John W Starkie
116 Charles Stowell △
116 Mrs Mary L Almeida
116 Joseph L Zych
116 Euclides P Aguiar
116 Mrs Mary Rebello △
118 James M Haworth
118 John Winn
119 Milton R Haworth △
119 William T Tatro △
119 Mrs Cecelia Newby
120 Mrs Maria L Costa △ ⓪
120 Lou's Beauty Salon △
120 Nelson Souza △
125 Thomas E Fordham
125 Joseph Pereira
125 Anthony Roberts
126 Manuel Souza
126 Joseph A Camillo
126 Joseph Souza △ ⓪
129 Joaquin Freitas △
129 Ernest Pimental △
129 Manuel Martin
130 George Tripp
130 George W Kellett
131 Joseph Rego △
131 Joseph Cadema △
131 Jack Manssuer △
132 George H Reed
132 Mrs Minnie Gauthier
132 John Terry
134 Mrs Pamelia LaChapelle
134 Samuel Yates
134 Bridget Barret
138 Mrs Eulalia C Medeiros △
138 Henry Mastey
138 Frank Martin
139 Arthur J Moreau
139 Mrs Annette Duranleau
139 Leo Leclair △
141 John F O'Connell △ ⓪
141 John E O'Connell
141 Agnes Meekin △
142 Joseph Puente ⓪
142 Vacant
142 Angelo Puente
143 Alphonse Caron △
143 Mrs Rose S Medeiros △
143 Manuel Lima, Sr
144 Raymond Cloutier △
144 Mary E Hunt △
144 Manuel Tavares
152 Joseph Cabral △
152 Joseph P Medeiros
156 Mrs Philomena Medeiros △
156 Manuel J Barboza △
156 Manuel Mathews
161 Clarence Sylvia
161 Albert Alves △
161 Bernard R Coito
162 Manuel Olivera △
162 Antone Oliveira
162 Manuel Ferreira, Jr △
167 Albert S Avila
167 Joseph Ponte △ ⓪
167 Mrs Barbara Santos
168 James J Cawley △ ⓪
170 Louis Baptiste △
170 Herminia Ferreira △
170 Albert Serpa △
171 Mrs Ricardina Barros △ ⓪
171 Ricardina Barros, var store
172 John J Connors △
172 Louis Caton △
172 Edward R Lopes △
175 Joseph W Bender △ ⓪
176 Antone P Viera △
176 Manuel Oliveira △
176 Helen Winn
179 Gilbert Cordeira
179 John S Correia △ ⓪
179 Mrs Mary Lewis △
185 Charles Normile △ ⓪
186 Jose Days △
186 Francis Lecuyer
186 Thomas Knowles △
187 Americo Ferriera △
187 Joseph Medeira ⓪
187 Gilbert Travers △
190 Damase Auger
190 Joseph E Auger △
190 Joseph Rose, Jr
190 James L Rodriques
190 Joseph D Rose △
192 Vacant
192 Manuel Sylvia
192 Joseph Antone ⓪
193 Mrs Estrella Vieira
193 Frederick W Anthony △ ⓪
195 Elsie Bettencourt △
195 Joseph Costa
195 Mrs Deolinda Medeiros
196 Anastacio Ferreira △
196 Mrs Mary Quieta △
196 Antone Cordeira
203 Joseph J Borges
203 Antone Chuna
203 Alfred A Ventura
206 Margaret U Swift ⓪
210 John P Kennedy △
210 Roland Dansereau △
210 Margaret V Rowan
210 Mrs Ann C Swift △
**210 Crapo crosses**

**DOLPHIN STREET. I-2**
**From 456 Rodney French blvd to Nautilus**
— **Nautilus ends**
No houses

**DORAN STREET. E-15**
**From Herman westerly. Ward 2**

**DOVER STREET. H-10**
**From 386 Acushnet av east to 51 N Second. Ward 4**
— **N Second crosses**

**DOW STREET. G-21**
**From Rayno north to Breault. Ward 1**

**DOWNEY STREET. G-19**
**From 795 Mt Pleasant westerly. Ward 1**
Even left
217 Manuel Andrade △ ⓪
218 Edward Roy △ ⓪
224 Jose M Sancho ⓪
225 Manuel J Cabral ⓪
230 John Langton, Jr △ ⓪
234 Vacant
243 Nelson J Goulet △ ⓪
— **Berkeley crosses**
— **Barry crosses**

**DOYLE ANDREW P SQUARE**
**From 126 Allen**

**DUDLEY STREET. J-4**
**From 683 Brock av west to 190 Rodney French blvd. Ward 6**
Even left
8 Herbert Charnley △ ⓪
8 Joseph A Cherry
8 Ernest D Seddon △
11 Helena Carroll ⓪
11 John J Barry
12 Mrs Cordelia Langlois △ ⓪
15 James Talbot ⓪
16 Thomas Pollard △ ⓪
16 John K Pollard △
19 Ellen Eccles
19 Mrs Florence E J Waddington △ ⓪
20 Harry Johnston △ ⓪
20 John Lucas
23 William Murray △ ⓪
24 Henry C Bancroft △ ⓪
25 William D Sparling △ ⓪
27 Alice C Sparling △ ⓪
28 Thomas Carter △ ⓪
31 Mrs Ann Maynard
31 Thomas Sparling
35 Leo J Grace △ ⓪
36 Mrs Elizabeth Winstanley
36 Harold Taylor △ ⓪
37 Joseph Cloutier △ ⓪
40 John L Gillick △ ⓪
42 Weston E Dreher △
42 John T Rosebottom
42 Samuel Murphy △
43 Albert Beauregard △ ⓪
47 August Lavoie △ ⓪
49 Fred N Beck △
50 Frank Chartier △ ⓪
55 Harold L Simmons △ ⓪
56 Arthur N Harriman △ ⓪
57 John B Wilcox △
59 Manuel Santos △ ⓪
61 Stephen A Mitzen △ ⓪
63 Walter J Gruszczynski △
65 Ulysse Auger △ ⓪
67 John F Povoas △ ⓪
69 Albert DeLeo △
70 Mrs Annie V Garside △ ⓪
71 Thomas Calderbank ⓪
72 Richard L Ball ⓪
73 Mrs Margaret Boyle △
75 John S Lopes ⓪
75 Joseph Percival △
76 Bernardine S Monteiro △
76 Mrs Jesuima Carvalho ⓪
77 Joseph B Pacheco △ ⓪
79 John T Brillo △ ⓪
80 Joseph R Cliff
81 Clifford Roderiques
82 Joaquim M S Neves △ ⓪
83 Ambrose J Ryan △ ⓪
84 Mrs Mary Evans △ ⓪
86 Edward Whitehead △ ⓪
88 Frank E England △ ⓪

**DUGAN STREET G-16**
**From 299 Highland west to 824 Shawmut. Ward 6**
**— Harvard crosses**

**DUNBAR STREET. G-7**
**From 379 Bolton west to 320 Dartmouth. Ward 6**
Odd right
14 John Mendoza △ ⓪
14 Arthur P Cruz △
16 John Marshall ⓪
17 Augusto D Santos ⓪
17 George Santos △
17 Joseph Pereira △
21 Frank P Pereira
21 Edward Souza △
21 Antero M Borges
22 Jose F Cavacas
22 Acacio Fernandes
26 Edward Santos △
26 Ambrose Santos △ ⓪
27 John J May
27 Mrs Anna J Souza △
27 Constantine B Sylvia, Jr
29 Ernest M Faria △
30 Mrs Mary Morris △
30 Joseph Deus △ ⓪
31 Manuel Augustine
31 Manuel A Medeiros ⓪
34 Manuel Franco △ ⓪
34 John F Lemos △
38 Angelo L Guisti △
38 Antone C Medeiros △
38 Luiz C Roia
41 Leonel Avila △
41 John C Rezendes △
41 Mrs Mary J Correira ⓪
42 William E Borges
42 William E Borges
42 Louis S Vasconcellos
49 Manuel Marshall ⓪
**— Hemlock crosses**
72 Antonio P Roderiques △
73 Abel Pacheco
73 Agnes M Joseph
73 John Pacheco ⓪
74 Mrs Rose Nunes
74 Carlos Torres △
76 Manuel S Vieira △ ⓪
76 George F Roderiques △
76 Joseph F Martin
77 William P Furtado △
77 Antone Pontes △
77 Mrs Rosaline S Terra △ ⓪
78 Antone A Churro △
78 Manuel Perry △
78 Frank Souza ⓪
80 Hermon F Rapoza △
81 John J Sylvia △
81 John DeSouza
81 John DeMello
82 Manuel G Lucas △ ⓪
83 Mrs Elizabeth A Drew △ ⓪
84 Gill Costa
84 Joseph Medeiros ⓪
87 Antone G Amaral △
89 Joseph G Amorin ⓪
92 Adriano G Gracia ⓪
92 Mrs Mary Andrade
95 Thomas J Murray △ ⓪
96 Mrs Lydia Bouchard
96 Calistus D Sylvia △
96 Martin W Brennan △ ⓪
103 Joseph J Marcellino △
103 Seraphine P Sylvia △ ⓪
109 Gilbert M Souza
109 Antone Meirinla △
109 Ernest DeMello △
115 Mrs Matilda Ganaca
115 Mario V Norte ⓪
115 Albert Ricardo △

**DUNCAN STREET. K-19**
**From 27 Kearsarge west to 1940 Acushnet av. Ward 1**
Even left
30 Roger Marcotte
30 Albert Portelance △
32 Peter Melanson △
39 Sisters of St Joseph △
50 Albert Gauthier △
51 St Joseph's Rectory △
51 Rt Rev Msgr Jovite Chagnon △
52 Alphonse V Bedard △
52 Joseph Montour
52 Edgar Levasseur △
54 Mrs Lucia Cloutier △ ⓪
56 Morise Roultier △
58 Alfred Gautreau △
58 Aldege Desrosiers △
62 Camille Plaud
62 Romeo E Langlois ⓪
64 Ida Asselin △
66 Maxine Maillet △
68 Marcel I Goyette △ ⓪
70 Honorious Hamel △
70 Joseph W Bergeron △
74 Albini Bouchard △
74 Mrs Marguerite Sauve △
76 Arthur H Archambeault
**76 Acushnet av crosses**

**DURANT COURT. I-16**
**From 227 Ashley blvd west to Brook. Ward 1**
1 Walter J Chase △
2 Henry Luckraft

**DURFEE COURT**
**See East Durfee**

**DURFEE STREET. G-14**
**From 427 Summer west to 1162 Rockdale av. Ward 2**
Odd right
2 Joseph R Martel △ ⓪
2 Fred A Sowle △
2 Joseph Medeiros, Jr
4 Mrs Sadie Andrews △ ⓪
Fire Station No 7
**24 Cottage ends left**
**25 Mt Pleasant begins right**
26 Trudel Hall
28 William F Fuller, Jr
28 Samuel W Christopher △ ⓪
29 Henry Montmarquette △ ⓪
29 Frank R Poirier
30 Antonio J Silva △
30 John D Manseau △ ⓪
31 Eugene Berard
31 Mrs Katherine Cotter △ ⓪
32 William Aitken △ ⓪
33 John S Goddard △ ⓪
34 James M Carroll △ ⓪
**35 Vine begins left**
35 August C Dauplaise △ ⓪
36 Tardiff's Bicycles
38 Mrs Mary E Donovan
38 Ralph E Champagne △
**42 Cedar ends left**
43 Durfee St Service Station, gasoline
45 Rufus B Tripp ⓪
47 Milton M Almond △
47 A and C Arthur Anderton, restaurant
47B Pius A Smith △ ⓪
49 Pepin's Market △ ⓪
**49 Highland begins right**
50 Clarence W Adshead △
50 Mrs Rosina B Cavanaugh △ ⓪
50 Phil R Lacomte
54 John R Jones △ ⓪
54 Robert M Delaney △
54 Robert F Jones △
55 Roger R Gagnier
55 Adrien L J Pepin △ ⓪
56 Helen McCabe △ ⓪
56 George Dupuis △
56 Belgin Westgate △
59 Joseph Eleuteiro △ ⓪
60 George H Brightman △ ⓪
61 Louis R Kerr, Jr ⓪
61 John J Wilkinson △
62 Ernest F Rondeau
62 Mrs Kate M Cook
62 Frank S Gadomski ⓪
63 Oliver M Howe △
63 Albert Winterbottom, Jr △
64 Durfee St Market △
65 Manuel A Santos △
65 Raynor Taylor △ ⓪
**— Richmond crosses**
72 Joseph Simi △
72 Benjamin D Wood △
72 John H Bancroft △
75 Joseph E Jacques △ ⓪
76 Benjamin Baldwin △ ⓪
78 Mrs Sarah E Taber △
78 Mrs Helen G Rouke
**— Bullock ends**
81 George C Barros
81 Stephen K Paul △ ⓪
82 Mrs Alice Medeiros △
82 John W Grew △
82 Henry Taylor △
83 John L Benson ⓪
84 Stephen J Larochelle △
84 Joseph Waring
84 Howard C Chase △
86 Frank O Chase, Jr ⓪
88 Mrs Mary H Ellis ⓪
91 Myron F Simmons △ ⓪
**91 DeWolf begins**
94 Albert T Refuse △
94 Dominic Roppolo
97 Ellen Broadmeadow △ ⓪
98 Adolph Stuck △ ⓪
101 Mrs Matilda B Aspin △ ⓪
102 Raymond Coggeshall △ ⓪
103 Albert Jones △
103 William Jones ⓪
105 Walter C Swift
106 Frank E Przybyla △ ⓪
106 Ernest Souza △
107 Frank Jenkins △ ⓪
109 Mrs Rose A Cunningham
109 Clarence H Taylor △
**— Shawmut av crosses**
118 Earle W Weeks △ ⓪
118 Earle W Weeks, Jr
122 Catherine M Nelson △
122 Mary Machado ⓪
122 Abilio A Fernandes
129 N B Creamery Inc △
129 Mrs Benvinda Roderick
**— Caroline crosses**
133 John J O'Brien △
140 Anne M Budgen △
142 John Johnson △ ⓪
143 Frederick E Bettencourt
150 John J Roche ⓪
150 Thomas F Roche ⓪
**— Turner begins right**
**150 Acorn begins left**
154 Andrew J Durant ⓪
154 Francis Kennedy △
155 Hurlbert E Card △ ⓪
156 Harold A Wordell △ ⓪
158 William H McNulty ⓪
159 Euclide Vanasse △ ⓪
**159 Oakland begins right**
160 Charles Medeiros ⓪
164 Joseph J Medeiros ⓪
164 Edward K Markowski △
166 George A Holden △ ⓪
166 Holden's Kennels
167 Elizabeth Fowler △ ⓪
175 Lewis Padelford △ ⓪
**175 Whitlow begins right**
176 Hargreaves Blackburn △ ⓪
**192 Liberty ends left**
195 Mrs Annie S Duffy △ ⓪
207 Alphonse L Messier
209 Fred Couza
211 Victor M F Pike
355 Harry J Mellody △ ⓪
**— Summit ends left**
**— Nashua ends left**
**— Rowe ends left**

**DUTTON STREET. J-24**
**From 2729 Acushnet av west to 954 Church. Ward 1**
Even left
1042 Joseph Taveira, Jr △ ⓪
1042 George White
1047 Mrs Blanche Mott △ ⓪
**1047 Hoye begins right**
1050 James Richards ⓪
1053 Joseph M Staron △ ⓪
**— Ashley blvd crosses**
**— Glencoe begins right**
1131 Eugene P Bouchard △ ⓪
**— Haywood begins right**
**— Coyne begins right**
1138 Edward Carter △ ⓪
1139 Antone Kolz △ ⓪
1142 Frank H Jepson △ ⓪
1148 William Isherwood △ ⓪
1149 Oscar Crapo △ ⓪
1152 William Kenyon △

**Dutton (continued)**
1154 Mrs Charlotte Simpson
— **Wildwood rd crosses**
— **Church crosses**

**DUXBURY STREET. F-13**
**From Parker northerly**

**EARLE STREET. J-17**
**From 449 Belleville av west to NYNH&H. Ward 1**
Odd right
68 Storehouse
70 Antone Dias ⓪
70 Alfred Dias △
70 Edward Dias △
72 John F Samanica, Jr △
72 Mrs Antonia Samanica △ ⓪
72 Manuel Marcellino
76 John Amaral
76 Frank Rocha
76 Antone C Rezendes ⓪
80 Manuel Amaral
80 Joseph Soares △
80 Manuel P Soares
84 Raoul Guy △
84 Manuel Sylvia
84 John Damasio
84 John S Damasio △
88 John Areia
88 John C Pacheco
88 Manuel L Souza
92 John Amaral △
92 Mrs Louisa Moniz △
92 Arthur Machado
96 John Motta △ ⓪
98 Manuel Alves △
102 Frederick Vieira △ ⓪
104 Vacant
108 Leo Nolette △ ⓪
— **Diman crosses**
123 Santana's Variety △
125 Manuel Rezendes △
125 Ernest Amaral
125 Manuel Arruda
126 Our Lady of the Immaculate Conception R C Church △
127 Manuel Nunes △
127 Manuel Sylvia △
129 Rufino Moniz △
131 Abel Correia △
133 Joseph P Ambra
133 Samuel Galvin
136 Rev Antonio M Fortuna △
139 Charles Lima △
139 Manuel Medeiros △ ⓪
139 Antone Couto △
141 Bernard Frates
141 Manuel C Mello △ ⓪
155 Antonio F Rego ⓪
155 Mario G Santos △
155 Manuel P Lima, Jr
159 Jesse W Brackett △
159 Raymond Malonson △
159 Paul Podwapinski △
160 George E Ferreira △
160 Mrs Emily deMello
160 Carmo Marcondes
161 Olivier & Sons Blacksmiths △
— **N Front crosses**
177 Mrs Ida Chenel
179 John Costa
179 Henry Paiva △
179 Norberto A Sa
181 Antone N Braz
183 Henry LeClair
183 Roger A Rioux
183 Manuel S Moura △
183 Mrs Alina Surprenant
187 Conrad A Gobeil △
187 Roger Bertrand
187 Dorile Graveline △ ⓪
188 Elie J Rioux △ ⓪
189 Manuel D Amaral △ ⓪
190 Thomas P Matthews △
190 Sinai Santerre
190 Corilda Robillard △ ⓪
190 Antone Fonseca
190 Raul Santos
191 Oscar J Marcotte
191 Arthur Rocheleau △
191 John F Gaudet △
195 Hermas Lapointe △ ⓪
195 William Avery
196 Mrs Marie S Tavares
196 Manuel Madeiros △ ⓪
199 Joseph J Leger
199 Edwin Moquin
199 Mrs Antonette Ouimette △
200 Mrs Mary J Hotte △
200 Herve O Rivard △
200 Paul A Lemire △
204 Albert N Potvin
204 Thomas Morris △
204 Jose Rodriques △
— **Acushnet av crosses**
225 Archimede Borsare
234 St Killians Convent △
243 St Killians Parochial School
— **Ashley blvd crosses**
276 Thomas W Emerson △
276 Mrs Alice Rayner △ ⓪
276 Thomas H Bagley △
277 Zoel C Boucher △ ⓪
277 Albina Sestak △
279 George Green △
279 Edward J McCarthy, Jr △
280 John R Brown △
280 Mrs Isabella Counsell △
280 Mrs Laura A Layfield
284 Billsborrow Ainsworth △
284 Leo C Kisla △
284 Walter Plaza ⓪
285 Leo J Nadeau △
285 Joseph O Soares
285 Mrs Mary E Hanrahan △
288 Joseph Rodriques ⓪
288 Napoleon J Dupont
289 Jean P Nolan △ ⓪
289 Harold Haslam △
292 Mrs Anne Kenney △
293 James Ainsworth ⓪
293 James Howson
294 George H McCarthy
294 John Pestana △
296 Michael Jaup ⓪
296 Martin Gundersen
297 Norbert P Bouley △
297 Cuthbert H Ward
297 Clarence G Yates
300 Walter J Lawless, Jr △
300 Romeo Tetreault
300 Antone Wrona △ ⓪
301 Joseph Tremblay
301 Roland J Langelier
301 Mrs Francis Jasinski △ ⓪
305 William Francis △
305 Wilfred N Braley
305 Enos Francis, Jr ⓪
306 Antone S Medeiros △
306 Fernando Medeiros △
306 Julien R Weigel △ ⓪
308 Julien R Weigel, auto repairing △
309 Joseph Teixeira
309 Manuel J Mederios
309 Manuel S Jardin
310 Wilbur J Neron
310 Joseph Hindley
313 Jose Amaral △ ⓪
313 Mary A Torres △
313 John Correia △
314 Arthur J Cadieux △ ⓪
314 Daniel DeRocco △
314 Mrs Marguerite Brazil △
315 Michael Boydziewicz △ ⓪
315 Stefan Zielski △
315 Robert Cormier
318 Mrs Mary Roberski
318 Albert Robert △
318 James F Buckley △
321 John J Bancroft, Jr △
321 Antone R Mello △
321 Domingos G Sumares △ ⓪
322 Frank Coons, Jr △
322 Mrs Fannie Couza
322 George Pothier
324 Allan Clegg △
324 Mrs Josephine M Huber △
324 James Sullivan
325 Charles Isherwood △
325 Robert Desorcy
325 Ernest A McCardell
— **Brook crosses**
334 Mrs Susan Cross △
334 Mrs Antonia Tuma △
334 Thomas Cook, Jr △
334 Alfred Moss
334 Clarence P Mindle
334 Leo Lemire △
337 Laura Minshull △
337 Benjamin W Leigh
337 Mrs Mary Macuch
340 Karl F Heuberger △ ⓪
340 William F Kane △
341 Victor Lazowski △ ⓪
341 Stephen J Ponichtera
341 Manuel Rocha △
345 Armand A Asselin
345 Michael Izdebski ⓪
345 Peter Matyjanowski △
346 Anthony Wojtkunski
346 Joaquim M Camara △
346 George C Wheelden
349 George Desjunes △
349 Frank Z Glad △
349 Joseph Sumsz
354 John J Barton
354 Edgar A Tripanier △
355 Florentine Sa △
358 James E Holden
358 Harry Cardinal ⓪
358 Manuel Sa △
359 George Martin △
362 Henry Ras
362 Lawrence Ras △ ⓪
363 Mrs Mina Moll ⓪
363 Michael Stanson
363 Mrs Elizabeth A Eaglestone
366 Horace S Mason
366 Rennie Mason ⓪
366 Mrs Fannie F Warwick
367 Michael Radu △
367 August Bruche
367 Anthony Reis
369 Mrs Eva Newton
369 John L Warren
369 Mrs Mildred Bottomley
371 Mrs Josephin Canney
371 Frederick Muhl △
371 Mrs Marie Muhl ⓪
377 Frank J Filapek △
377 Manuel Lindo △
377 Antone Pisz
377 Oscar N Dubreuil △
377 Beatrice Robinson △
377 Samuel Thompson
— **Church crosses**
394 Mrs Mary E Sykes
397 Mrs Mary Murphy ⓪
397 Mrs Agnes E LaBelle
398 George Desrosiers △ ⓪
399 Herve Leduc △
400 Antonio Freitas, Jr △
405 Dieudonne Harbeck, grain △
**412 NYNH&H crosses**

**EAST STREET. J-32**
**From Amherst north and east to Morton av. Ward 1**

**EAST DURFEE STREET. H-14**
**From 3 Myrtle west to 422 Summer. Ward 2**
Odd right
Mrs Loretta Novia △ ⓪
7 Mrs Elizabeth Silvia △ ⓪
7 Lawrence L Smolick
7 John F Cameron
7 Mrs Lillian Gillis
7 Henry Gillis
7 Joseph D Perry
10 Joseph P Foley △ ⓪
11 Fred E Murray △ ⓪
15 Mrs Jenny Peters
15 Mrs Florance Lancto △
15 Everett R McCullough △

**EAST MERRIMAC STREET I-13**
**From 716 Acushnet av east to N YNH&HRR**
Even right
28 John Bignelli △ ⓪
30 Acme Auto Body △

**EAST POPE STREET. I-12**
**From 664 Acushnet av easterly**
2 Dexter P Lillie Co, cotton waste △

**EDGELINE STREET. H-22**
**From Westminster to west of Sunderland. Ward 1**
— **Worthington crosses**

**Edgeline (continued)**
**— Congress crosses**
**— Lambeth crosses**
**— Dana crosses**
**— Swampscott crosses**

**EDGEWOOD STREET. H-22**
**From Westminster to west of Sunderland. Ward 1**
**— Worthington crosses**
**— Congress crosses**
**— Lambeth crosses**
**— Dana crosses**
**— Swampscott crosses**
**— Sunderland crosses**

**EDISON STREET. H-7**
**From 343 Nash rd north to 336 Query. Ward 1**
Even right
14 Paul Fournier △ ⓪
15 Joseph Alfonso △ ⓪
15 Manuel Alfonso △
15 John Agrelo
17 John Kurgan △ ⓪
18 John F Beaudry
18 Marcel Trahan
27 Frank A Sa ⓪
31 Stephen Sulyma △
41 Joseph Nunes △ ⓪
41 Joel Nunes
47 Mrs Charlotte Gouveia
49 Jordan Alves △ ⓪
51 Bernadino Pina △ ⓪
51 George J Dawson
51 Pina Bros Roofing & Sidewall Co
**— Belleville rd crosses**
**— Glennon crosses**
**— Laurel ends right**
81 Francis Langelier △
89 Howard B Dean △ ⓪

**EDNA STREET. J-20**
**From 87 Brooklawn north to 286 Wood. Ward 1**
Even right
13 Norman Benedetti △
14 Rudolphe J Mailloux △ ⓪
15 John W Ward △
16 Peter Dufault △
18 Henry W Martin △
20 Hector Sansoucy △ ⓪
20 Sansoucy Bros
22 Joseph A Angers △ ⓪
23 John Banks, Jr
28 Joseph Stiller ⓪
31 Philias Jodoin △ ⓪
33 Mrs Odena Bessette
37 George Peters ⓪
**— Wood crosses**

**EDNA STREET S D. E-27**
**From Howland north to Wordell**

**EDWARD STREET. F-7**
**From 305 Dartmouth west to 148 Field. Ward 6**
Odd right
7 Mrs Antonia Borges
7 Mrs Julia Martin
9 Mrs Elvira O Fernandes △
9 Mrs Isabella Tavares
13 Liberty Laundry △
14 Edison Concrete Block Co The △
26 Mrs Elizabeth Phaneuf △
28 Vacant
29 Robert L Barbour △ ⓪
Bldg under const
37 Florencio Almeida △ ⓪
42 Mrs Helena W Bauer
42 Joseph Victorino △
42 Antone V Bento △
48 Mrs Elvida Murray △ ⓪
48 John S Pereira
48 Mrs Maria Areia

**EIGHTH STREET. H-10**
**From 101 Spring north to 182 Elm. Ward 4**
Even right
3 Henry B Smith △
15 Eighth Street Studio △
26 Belmont Apts, The
Louis Levine, phys (1) △
Louis Levine (1) △
Charles W Fitzgerald (2) △
Marcus K Selig (3) △
Clayton B Russell, Jr (4)
Sheldon Schwartz (5)
Frank N Cady (6)
Mrs Rosemary Russell (7) △
Milton S Lider (8) △
Arthur C Smith (9)
**— Union crosses**
60 Stanley J Koczera, phys △
60 Howard A Hoffman, phys △
60 Guy B Maynard, Jr, phy △
60 Paul Magnuson, phy △
60 Amand Dion, dental lab △
72 Mrs Laura Lamar, rooms △ ⓪
82 Lena Apartment
82 Alfred Voisine △ ⓪
82 Eva Dennison
82 William A Frates
82 Leo J Voisine △
82 Edward Ducharme
82 George Sylvia
82 Warren Sanford
85 Joseph W Moore, optometrist
91 Horatio C Allen, physician △
91 Horatio C Allen △ ⓪
91 Harriet Reed, nurse △
98 Stephen G Rothwell △ ⓪
99 Charles Queen
99 Mary E Ritchie
99 Mrs Clara G McKay △ ⓪
99 Mrs Minnie J Browne
100 Stephen G Rothwell, phys △
109 Henry H Crossman △ ⓪
109 John Wilmarth △
109 L Gertrude Wilcox △
110 Edgar J Boire
110 Edgar J Boire, apts
110 Edward Mooney (1)
110 Herbert Atchinson(3)
110 William Tillotson (11)
110 James Souza (4-8)
110 Delia Wise (4)
110 Ernest Dysland (5)
110 Caroline Mello (B)
110 George Bettencourt (A)
110 Robert Cahill (10)
110 Leonard Allison (14)
110 Mrs Nora Regan (15)
110 Patrick J Regan (D)
110 Vacant (C)
**— Williams crosses**
126 Jacob J Lipneck △
147 Blanche Comeau, rooms △ ⓪
**— Mechanics lane ends**
150 George F Wise △ ⓪
150 George F Wise, rooms
156 Everett B Case △ ⓪
163 Mrs Marjorie C Bates △
163 Mrs Valerie B Malo △
163 Robert J Brown △
163 Robert R Doyle △
163 Yvonne Morin
168 H Adelbert Linfield △ ⓪
**— Elm crosses**

**ELIZABETH STREET. F-9**
**From 59 West west to 44 Brigham**
Even left
12 Joseph Pina △ ⓪
15 Mrs Mollie Horowitz △ ⓪
16 Mrs Anna Marcello △ ⓪
16 Joseph Marcello
16 Joseph Ferreria
17 Isadore Fegarsky △ ⓪
19 Napoleon Leighton △ ⓪
20 Jacob Steiner △ ⓪
23 Mrs Sarah M R Furtado △ ⓪
26 Manuel M Loureiro △
26 Homer B Gooding
28 William Tomlinson △ ⓪
**— Brigham crosses**

**ELLEN STREET. J-5**
**From 113 Cleveland west to Freeman**
Odd right
21 Mrs Mary E Marshall △
23 Emile Robichaud ⓪
25 Francis M Dowd ⓪
27 Kenneth W Hart △
28 Ida Lafleur △
28 Lucien J Lafleur △ ⓪
29 Mrs Flora R Robin △ ⓪
29 Maurice Renoir △
32 Charles Lombarde △ ⓪
33 Oscar M Tripp
33 Alfred Kuntz △ ⓪
34 Mrs Alexina Dion △
36 Albert H Haslam △ ⓪
37 William R Stone, Jr △
37 Ernest W Viens △ ⓪
40 Mrs Katherine Sowa △ ⓪
41 Harry Kach ⓪
41 Frank Barylski △
45 Joseph Farin ⓪
45 Frank J Farin
49 Manuel J Rollins △
49 Paul Izdebski ⓪
50 Paul Desorcy △ ⓪
50 Arthur J Racine
50 Barthelemey Auger △
53 Peter Waskiewicz △ ⓪
53 John D Townley △
54 Lafleur's Garage △ ⓪
57 Ignacy Daborowski △
57 Joseph Munro △
59 Robert LeMay △
59 Oliver Fitzgerald △
59 Elton R Hornby
**— Brock av crosses**
73 Vacant
74 Francis Kelly
74 Sylvio J Fortin △
74 Arthur V Blaine
74 Mrs Catherine Martin
74 Mrs Phoebe Pilkington
75 William J Newton
75 Ernest Dalton △
75 James Hawarth
75 Robert Worden
78 Mrs Eleanor B Lepage ⓪
78 Albert H Bradshaw
78 Mrs Louise M Dionne
78 Alderic Laferriere △
78 James Shaw
79 Leo Lafleur △ ⓪
79 Beatrice L Poirier
80 Denis A Coholan △
82 Joseph Plaza ⓪
84 Paul Adamowski △ ⓪
86 Michael Gula
87 Michael J Reddy △ ⓪
89 Mrs Florence E McDonnell △
90 John R Langford ⓪
92 George E Catlow
96 Mrs Elizabeth S Boneham
96 Mrs Betsy Marsden
96 Mrs Minnie Shorrock
96 Wilfred Saulnier △
96 Wilfred Aubut △
96 Thomas Corrigan
99 Gaston A Jarry △ ⓪

**ELLIOTT STREET. K-23**
**From 2620 Acushnet av easterly Ward 1**
926 Mary Morris ⓪
**— Morris crosses**
**— Bartlett crosses**
972 Martin J Reddy △ ⓪
972 Louis Orlooski
976 Anselmo Maillet

**ELM STREET. G-11**
**From 105 N Water to 280 Ash and from 135 Emerson west to 760 Rockdale av Ward 4**
Odd right
22 Clinton H White, sheet metal cont △
25 Dartmouth Fillet Co △ ⓪
**26 Bethel ends left**
38 Vacant
**— N Second crosses**
**— Acushnet av crosses**
70½ Philip S Manchester Sons
79 A-1 Taxi △
**— Purchase crosses**
116-124 Empire Theatre △
123 Chapman Bldg
**— Pleasant crosses**
127-33 Post Office △
**— N Sixth crosses**
153 The Elma House, rooms
153 Berube's Refrigeration Service △

**Elm (continued)**
153 Emile Berube △ ⓪
156 William W Nelson, phys △
156 William W Nelson △ ⓪
160 Asta B Talgo △
160 Asta's Dressmaking Shop
160 Gust Abramson ⓪
160 William Berger
160 Mrs Annette Smith △
162 Mrs Mak Shee Lowe △ ⓪
165 Mrs Amantha Aiken
165 Vacant
165 John J Rollins △
165 Mrs Mabel F Refuse △
169 William C Phillips △ ⓪
170 Thomas H Wilson △ ⓪
170 Thomas H Wilson, masseur
Michael Pickup △
171 Arthur R Sinnett △
176 Mrs Edith M Walker △ ⓪
176 Mrs Edith M Walker, rooms
177 Philip Lacey ⓪
177 Mrs Julia A Kilbride △
177 Mrs Ethyl M Ashley △
177 Mrs Mitzy C Fuchs
180 Jean N Hume △
181 Rev Lester W Spencer △ ⓪
181 Mrs Marian Spencer, rooms
**182 Eighth ends left**
191-193 Dawson Apts △
Walter F Slocum △
Frederic A Riley △
Mary Kolen △
Homer J Messier △
Mrs Elizabeth Dixwell △
Amy F Baker △
Lloyd C Murray △
Alex Lassow △
Helen M Russell △
Samuel Margolis △
Bertha E Erickson △
Agnes Early △
193 Charles A Adams △
Mrs Helen C Stirrett △
Dennis A Quill
William S Cameron △
Chester Rusinoski △
Brenda R Barr △
Vincent C Ryan △
James T Hacking △
Mrs Elsie T Lamond △
Mrs Gertrude R Dixon △
Frank P Lynch △
Mrs Celestine M Powers △
**— County crosses**
221 Charles W Rogers △
221 Edward Pinto △ ⓪
225 Manuel C Oliver △ ⓪
225 Harold Booker △
**225 Summer begins right**
245 Edward H T Hunt △
245 Andrew A Payne △
245 Mrs Prudence W Minot
249 James R Campbell
249 Mrs Anna M Tearr
249 Vacant
249 Mrs Lillian R Costa
253 George N Sprott
257 Albion R Gidley
263 Charles A Jansen
263 David D Harrop
265 Charlie's Second Hand Furniture Store
**— Cottage crosses**
275 Douglas Memorial A M Zion Church
276 George E Tripp, trucking △
279 Nathaniel Arnold ⓪
280 Andrew C Hurley, Jr △
280 Lloyd S Hurley △
281 Abraham G Taber
284 Mrs Sarah E Baptiste
284 George P Serrant
286 Mrs Vera E M Boatwright △
287 Mrs Jennie D Lombard
289 George O Henderson
289 Mrs Alice Harris △
**— Cedar crosses**
293 Mrs Gertrude M Robinson
297 Mrs Jane E Hayes △ ⓪
298 Albert Mendes △ ⓪
301 Mrs Cora A Francis
302 Frank Talley, Jr
302 George H Timmer △
302 Mrs Ruth Stevens
302 Mrs Priscilla DeGeneste
303 Joseph R Andrade
303 Joseph Mendes △
**— Ash crosses**
**— Emerson crosses**
334 Robert S Cook ⓪
338 Walter E Cobb △
338 Norman A Thompson △
**— Chancery crosses**
350 Irving P Ramsden △
351 Thomas F Mullaney △ ⓪
355 Mrs Mary J Vinho △ ⓪
357 Otto W Foran ⓪
358 Mrs Alice E Donaghy △
358 William R Cook, Jr △
364 Mrs Ethel A Hathaway ⓪
**— Park crosses**
377 Vacant store
379 Mrs Ruth E Cobb △ ⓪
**— Pierce crosses**
390 Garrison L Oliver ⓪
394 John J Gunning △ ⓪
395 Henry E Parkin △ ⓪
396 Eben J Capen
398 Arthur J Caissey
399 Clinton F Cavanaugh
399 William C Kershaw △
400 Mary A Downey △
400 Michael Rogers ⓪
400 Stanley P Crocker △
**— Newton crosses**
403 J Tunstall Parham △ ⓪
409 Mrs Olga Perry △ ⓪
410 James T F Andrews △ ⓪
411 Kenneth Barber
416 Elm St Garage △
420 Clifford A Hurley △ ⓪
420 Thomas Shoesmith △
**— Liberty crosses**
428 Richard N Bertram △
**— Tremont crosses**
458 George Petterson △ ⓪
**— James crosses**
473 Sidney A Cornell △ ⓪
**— Lindsey crosses**
500 George E Braley △ ⓪
**— Jenney crosses**
507 Christian C Banks △
507 Mrs Evelyn H Butts ⓪
**— Florence crosses**
536 Edward G McBride △ ⓪
536 Harold H Sheffield △
537 Herbert Catlow △ ⓪
541 Arthur A DeMello △ ⓪
**— Rounds crosses**
560 Mrs Mary E Watson △ ⓪
566 Mrs Mattie A Brown △ ⓪
567 Victor L LaPlante △
570 Ralph H Clattenburg △ ⓪
570 John Viator
570 Russell Marshelek
571 Arthur S Vaughan ⓪
**— Palmer crosses**
584 Edward F Dalzell △ ⓪
585 Herbert C Wehoskey △ ⓪
586 Homer P Welch △ ⓪
594 Roupen H Izmirian △ ⓪
594 Roupen H Izmirian, rugs
**— Reed crosses**
608 Thomas A C Tulloch △
613 James J Tripp △ ⓪
615 Merton W Tripp △
**— Francis crosses**
**631 Rockdale av crosses**

**ELWOOD STREET**
**From south of Almy to north of Everett. Ward 1**

**EMERSON STREET. G-11**
**From 163 Arnold north to 409 Union from 145 Court to 196 North and from 327 Maxfield to 182 Smith. Wards 4, 3**
Even right
10 Clarence C Sylvia △
13 John J Thorpe △ ⓪
14 Rodger Connolly △ ⓪
15 Mrs Isabelle S Macedo △ ⓪
18 Lucien St Pierre △ ⓪
19 Vacant
20 Cameron Gidluy ⓪
21 John T Cury, Jr △ ⓪
25 Irma E Paul △ ⓪
29 Axel E Christiansen △ ⓪
30 Clarence A Smith Jr International Service Dept
34 Clara M O'Neal ⓪
34 Chester T Hofe
35 William T Chynes △ ⓪
35 Mrs Almira A Smith △
38 George A Breen △ ⓪
39 Andrew T Wilson △
41 Florence E Sylvia △
41 William H Keith △
Rev Herbert E Brockner
42 Joseph P Morrison △ ⓪
45 Rose E Smith △
46 John S Barreau △ ⓪
46 Herman Lynch
49 Julia I Eldridge
49 Edward I Lawrence △
51 Howard G Ames, watch rprg △
51 Louis H Clark △
51 Roland M Pitts
53 Howard Nickerson
53 Mrs Mary Ryan
54 Standish L Smith △ ⓪
56 Edward Carney △ ⓪
56 Dennis Monroe △
**— Union crosses**
**— Court crosses**
**— Elm crosses**
141 Arthur T James ⓪
**— Middle crosses**
157 Manuel Cosme ⓪
157 John Ramos
159 John Rama
161 Laurence Drayton
163 Joseph Lopes
163 Harold J Morton ⓪
164 Albert Houtman
168 Storage
169 Wilbur Lloyd △ ⓪
172 Mrs Marion Lynch
172 Andrew C Magnett
173 Mrs Octavia Glover △ ⓪
173 Orton B Ormsby △ ⓪
173 Mrs Elizabeth Celaire
176 Marvelino Machado
180 John W McGann △ ⓪
**— Kempton crosses**
197 George Halstead △ ⓪
**— Mill crosses**
207 Moses H Williams △ ⓪
**— Hillman crosses**
**— Maxfield crosses**
295 Vacant
297 Sydney Symes △ ⓪
**— Sycamore crosses**
317 Robert G Helme △ ⓪
**332 Smith crosses**

**EMERY STREET. J-5**
**From 745 Brock av west to Freeman**
Even left
5 Mrs Eugene Coutu △
5 Henry J Ouimet △
5 Owen J Dowd
5 Mrs Alphonsine Lepire, hrdrsr △
5 Norman D Townley △
10 Rev Russell G Martin △
11 John Hannigan School 417
16 Albert A Ouimet △
16 Mrs Noemi O Ouimet
16 Lucien Ouimet △
20 Tobias Vig △ ⓪
26 Alfred Lavallee
28 James Scowcroft △
30 Walter R Allison △
32 Robert Howarth ⓪
34 John G Worthington ⓪
36 Sylvio Therrien △
38 Mrs Mary A Strahoska △ ⓪
40 Mrs Emily Lyons
42 Manuel Medeiros △
44 Henry F Pykosz △ ⓪
46 Charles M Soares △ ⓪
48 Joseph M Soares
50 Susan Trimble ⓪
52 George Souza △

**EMMA STREET. J-5**
**From 135 Cleveland west to Freeman**
Odd right

Cherry & Co. Women's - Misses' - Children's Apparel and Accessories
Purchase & William Sts. Tel. 5-7881

**Emma (continued)**
3 Mrs Helen L Tighe △
3 John Braithwaite
3 Mary E Kilshaw △ ⓪
3 Isabelle Kilshaw, beauty parlor
3 Thomas Reed
3 John T Davies
3 Francis Mahoney
6 Thaddeus F Sowa
6 William Bowie
6 Gustave Garcette
6 John A Hushon
8 Andre J Limacher △ ⓪
10 John J Paul △
12 Eugene Bergeron ⓪
13 Seraphine Enos, Jr
14 Theophane Bergeron
15 Joseph Cierpial ⓪
16 James F Connor △ ⓪
17 Manuel Oliver △
19 John Paulo ⓪
20 William J Lemlin △ ⓪
21 Roger Cote
21 Napoleon Caron △
23 Henry W Proulx △ ⓪
24 Frank Lubera
24 Mariette April
26 Harry Trepanier △
27 Thomas H Barrett
28 Frederic McLoughlin △
29 Joseph S Plourde, gen cont
29 Joseph S Plourde △ ⓪
30 Wilfred E Potvin △ ⓪
33 Edmund H Therrien △
34 Mrs Lena Limacher ⓪
35 Francis G Dufour △ ⓪
36 Arthur J Limacher △
37 Joseph Szelag △ ⓪
41 Arthur Allain △ ⓪
41 Gerald F Huston
— **Brock av crosses**
64 Armand J Vermette △ ⓪
66 Alexander Ronald △
67 James A Alcock
67 Henry F O'Brien △
67 Fred W Thornhill
71 Richard Hodson △
71 John B Doyle
71 Walter Thornhill △
71 August P Gil, Jr △
75 Denis Richard △ ⓪
75 Joseph Maziarz △
75 Joseph Araujo
75 Mrs Alice Webb
77 Walter Kocor ⓪
79 Samuel Newsham △
83 Mrs Ellen Robinson △ ⓪
85 Mrs Margaret Gallagher
87 Alex J Maino △
89 Harry Spence △ ⓪
93 Joseph Nightingale
91 Albert Nightingale △
95 Mrs Charlotte Barker
95 Louis Crompton
95 Thomas Wilson △
95 Arthur Waring
95 Charles Callahan △
95 Theo E Ormerod

**ENFIELD STREET. E-9**
**From 241 Grape north to 526 Allen. Ward 5**

**ENGLAND STREET. G-20**
**From 883 Mt Pleasant westerly. Ward 1**
Even left
210 Frank Prachniak △ ⓪
218 John Sulyma ⓪
231 Roland R Cornell
231 Mrs Mary Fernandes △ ⓪
227 Mrs Adeline Lagesse
284 Helen Amaral
223 Joseph Costa
223 Manuel Costa

**ERNEST STREET. K-18**
**From 67 Belleville rd north to 112 Bates. Ward 1**
Odd left
19 Mrs Anna Simmons ⓪

**ETHEL STREET. J-22**
**From 2483 Acushnet av west to Adelaide. Ward 1**
Even left
17 Raymond Parker △
17 rear Clarence E Wordell
20 Deo L Dextraze △ ⓪
21 William Hardman △ ⓪
24 Frank Torres △ ⓪
29 Oliver Jeffrey △ ⓪
33 Charles Wilmont △
37 Leven Davies △
45 Francis J Gannon △ ⓪
48 A Roland Regis △ ⓪
49 Thomas Gamache △ ⓪

**EUGENIA STREET. J-18**
**From 113 Hope west to 200 Brook. Ward 1**
Odd right
— **Desautels crosses**
59 Daniel W Burgess
57 Antonio Almeida ⓪
60 John E Maynard △ ⓪
61 Mario Borges △
66 Joseph M Cabral △ ⓪
68 Manuel Dias
70 Augustus Pontes
70 Mrs Rose Cambra
71 Demaise D Leblanc △ ⓪
73 Frank C Daniels △
73 Joseph Santor
73 Mrs Emily Correia △ ⓪
74 Charles B Little
74 John Alves △
74 Manuel C Leite △
75 Joseph Souza
75 Edward F Almedia △
75 John H Souza
77 Alphonse Pelletier △
77 James Fonseca △
77 James Fonseca, Jr
78 George Poyant △
78 Napoleon Lajoie △
79 Edward Kolaczewski ⓪
80 Oscar Arsenault △
80 Nelson Thomas
81 Karol Kolaczewski
82 Andrew Pelczarski ⓪
82 Romeo Saucier △
82 Mrs Mary Madeiros
83 Angelina S Chaberek △
85 Angelo C Mello △ ⓪
86 Joseph S Madeira △ ⓪
88 Mrs Rose Medeiros △
88 Manuel Motta, Jr
88 Julio D DeBritto △
91 Manuel S Domingos △ ⓪
91 Manuel Domingos, Jr △
91 Antone Sylvia △
95 George A Durant △
95 Joseph E Costa △
95 Joseph Monterio
99 John M Fernandes △
99 Albano Ferreira △
99 Manuel Correira △
— **Diman crosses**
102 Arthur Belliveau △
102 Arthur J Gallant △ ⓪
102 Richard Conforth
102 Manuel Dutra
106 Antone Santos △
106 Anthony Arruda △
106 Manuel Pacheco △
111 John D Lima
111 Mrs Maria Aquiar
111 Evangelina C Baptista
111 John Gama △
111 Mrs Carlotta Souza
112 Joseph P Soares △
112 Joseph Amaral △
112 Antone Fernandes ⓪
113 Oliver Lemieux, Jr
113 John V Sylvia, Jr
113 Vacant
116 Adeline Laronda △
116 William Costakes △
116 Joseph A Sylvia △
117 Joseph Rebello △
117 George Fonseca
117 John Oliveira
120 Antonio F Ferreira △
120 Augustin Fernandes
120 Antone Leite △ ⓪
121 Charles Arruda △
121 Antone Poremba △ ⓪
121 Manuel Rego
125 Harry Botseas
125 Joseph Ferreira △
125 Charles Arruda
126 Abel Gomes △ ⓪
126 Michael Puscizna △
126 Helena Bobrowiecki △
128 Ulric Boucher △ ⓪
128 Normand Forand △
128 John Santos
128 Adelard Boucher
129 Caesar C Souza △
129 Manuel Viera △
129 Mrs Mary Woolam
130 Joseph H Richard ⓪
130 Josephine Viola
130 Ignacy Kaszynski △ ⓪
130 Vacant
— **N Front crosses**
154 Walter Koczera
154 Betty Thomas △
154 Albert Messier △
154 Roseanna Messier
154 Mrs Julia Gagnon △ ⓪
154 Albert Anderson
154 Eugene Richard △
154 Mario Souza
— **Acushnet av crosses**
165 Doris Mathews △
165 Eliza Farland △
165 Harvey LaBonte △
165 James H Wilson
167 Albert Leboeuf △
169 Peter Coulombe △
169 Mrs Sarah Gauthier △
171 Armand Dias △
173 John Dias △ ⓪
175 Mrs Emilie Protin
175 Albert E Langlois
175 Chester Rymszewicz △
175 Joseph Kujawski
175 Robert V Lawrence △
175 Philip J Poutre △
175 Mrs Mary Rymszewicz
179 Henry A Lesieur ⓪
179 Aurore Paquette
179 Ida Gachari
179 Ernest Lord, Jr △
179 Raymond Veronneau
185 Mrs Emilia Langis △
185 Ernest A Lague △
185 Edward Mondou △
Franco American Croquet Club
190 Raoul Arcouette △
190 Norman LeBlanc △
190 Raoul Cote
191 Antonio Barboza
191 Edward R Blouin △
191 John A Veit △
194 Louis A Boulet
194 Mrs Katherine Kosztyla △ ⓪
194 Joseph Kuliga
195 Moise L Cormier △
197 David A LeBeau
197 Arthur Cottner
198 Roman Kaczewski ⓪
198 Wilfred J Bernard △
198 Adam Grudzien △
200 Mrs Mary Grudzien
201 Albert L Grenier △
201 Adelard Gauthier △ ⓪
201 Mrs Anne U Ohm △
202 Charles Clegg
203 Albert Audette
203 Adelard Leblanc △
203 Roland Deneault △

**Eugenia (continued)**
203 Eugene Lacroix △
204 Abraham Barroll △
206 Frank Krystofulski △
206 Frank Amaral △
207 Antone Wojcicki △
207 Antone Ristak
207 Joseph Corona △
208 Samuel Brierly ⓪
208 Harry Hardy △
208 Ernest Bury
209 Pierre J Marcotte △
210 Wilfred P Lauzone
210 Alfred A Landry
210 Adolph Tremblay ⓪
211 Arcade Bastarach △
211 Rene Menard △
211 Emma Poirier
216 John Sale
216 Amos G Taylor
— **Ashley blvd crosses**
217 Harry B Smart △
217 Leopold Boivin △
217 Elton C Monize △
218 Joseph Marsh
218 Mrs Hannah S St Aubin △
227 Charles Jones
227 Alfred Tetreault
227 Nicholas Koczera
227 Mrs Mary Robinson
228 Pierre D Antaya
228 Alfred D Frigault △
228 Narcisse Lajeunesse △
232 Arthur A Lee
232 Gabriel Mendoza △
232 Charles Walecka △ ⓪
233 Wilfred J Bachand ⓪
233 Mrs Elizabeth Stephanson
233 Michael A Zych △
236 Robert J Newsham △
236 Mrs Mary Koczera ⓪
236 Frank A Bucewicz △ ⓪
239 Walter Augustyn ⓪
239 James Martin △
239 James Taylor
240 Herman Mazewski △
240 Kenneth A Smith △
240 Richard Higginson
240 Robert Ohnesarge
244 Eleadore J Brouillette △
244 Walter Brailey △
245 Conrad Pelletier
245 William Kendall △
245 Anatole Levesque
248 Francois Leclerc
248 Andrew Setera ⓪
248 Walter Adams △
249 Edmond P Prastek ⓪
252 William Dawson
252 Bernard Gill
252 Thomas Hardman △
253 Thomas Pollard △
255 Alexander C Snigger △
256 Raymond Varry
257 Joseph A Sayles △
259 James Cryer, carp △
261 John W Powell
263 Anthony J Pabie △
263 Joseph Cygan △
264 Louis C Pincince △ ⓪
265 Manuel Fontes
265 William Perks
265 Cyprian Pelletier
268 Vacant
272 Leo J LaBrecque △ ⓪
— **Brook crosses**

**EVERETT STREET. J-29**
**From 3637 Acushnet av west to Phillips rd. Ward 1**
1013 Anthony B Sylvia ⓪

**EVELYN STREET**
**From Brownell to N Dartmouth line**
18 Francisco P Torres △ ⓪
27 Leo C Higgins △ ⓪
30 Joseph A Forand △ ⓪
35 Frederick R Ripley △ ⓪
— **North Dartmouth line**
Arthur S Neild △ ⓪

**EXETER STREET. D-11**
**From Brownell av to Dartmouth line. Ward 4**
— **Commonwealth crosses**

**FAIR STREET. H-8**
**From 239 County west to 114 Dartmouth**
Odd right
15 Mrs Margaret Neary
15 John T Ward △
19 Frank P Freitas △ ⓪
19 Lawrence F Maloney △
23 Mrs Flora Horvitz
23 Louis Perler △
23 Mario Roda △
25 Manuel Medeiros △
25 Joseph Cabral △
25 James Killoran
25 Arthur Michaud
25 Edward Woolley △
25 Jules P Correia
29 Barney Sher
29 Max Finkelstein △
29 John S Marshall △
33 Rubin Malick △ ⓪
35 Mrs Ida Levinson △
35 James Fox △
38 Joseph Ferreira
39 Hiram L Taylor △
39 Isadore Shaer △ ⓪
39 Oreste A Savino
40 Raymond F Williams △
40 Charles J Goldberg △ ⓪
41 Mrs Maria Corriea △ ⓪
41 Frank C Perry
41 Manuel Peters △
42 Mrs Mary G Gracia ⓪
42 Manuel Caton, Jr
42 Phillip L Kane
44 Mrs Sarah Rosenfield △
44 Philip Alberts △ ⓪
45 Mrs Rose R Costa ⓪
45 Joseph S Perry
45 Mrs Catherine M Winfree △
46 Bernard Semel △
**46 Hall ends**
49 Mrs Rose C Tavares △ ⓪
49 Manuel C Tavares
49 Arthur M Costa
52 Samuel M Pildis △
53 Mrs Sophia Kaplan △
53 Alfred F Sylvia △
53 Abraham Cohen △ ⓪
54 Samuel Cohen △
54 William Pildis △ ⓪
57 Joseph E Tomlinson △ ⓪
57 Mrs Ellen Pemberton
58 Domina Daniel
58 Mrs Lucy Ponte △
58 Mrs Laurina Vieira △ ⓪
62 Mrs Hannah I Carlaw △ ⓪
— **Crapo crosses**
70 Mrs Mary O'Malley △ ⓪
72 Jack Mickelson △
72 Abraham Mickelson
78 Hugh A Clayton △ ⓪
80 John Fernandes
80 Theophilus M Silvia △ ⓪
Joseph B Gonsalves △
81 Thomas Stanton
81 Joseph Waring
— **Bonney crosses**
99 Mrs Rose Girvan △ ⓪
99 Harold J Walsh △
103 Mary S Cabral △ ⓪
103 Manuel S Cabral △ ⓪
— **Orchard crosses**
114 Arthur Mattos
114 John Marshall △
114 Mrs Mary Medeiros ⓪
117 Armand Pereira △
117 Manuel Fraga △
118 Joseph L Cabral △
118 Antonio D Souto
118 Jacintho C Tavares △ ⓪
119 Joseph R DeMello, variety △
121 Mrs Agnes DeMello △ ⓪
122 Alipio S King
122 Edward Perry △ ⓪
122 Calistus D Sylvia △
**125 Briggs ends**
125 Joseph E Amaral △ ⓪
125 Mrs Mary Ferreira △
125 Joseph C Moreno
126 Adelard St Onge △
126 Charles S Tavares
126 Mrs Marion A Sylvia ⓪
127 Mrs Mary J Sylvia △
127 John A Bettencourt
127 Joseph R DeMello
130 Manuel Souza △
130 Albert Dutra △
130 Alfred Andrews △
131 Mrs Gloria Andrews △
131 George Ladino △
131 Belmira Amaral △ ⓪
133 Antone Gracia △
133 John O Correia
137 Martin Cairns
137 Antone Mendoza △
137 Frank F Perry △
139 Antone Gil △
139 Gil Reis △
139 Samuel V Madruga, Jr
— **Bolton crosses**
**142 Hemlock begins**
142 Henry B Moniz △
143 Mrs Lena Berkman △
144 Virginio Rego
— **Sears ends**
145 Mrs Eva Meyer △
146 Joseph Harrison △
148 John Rex △
150 James P Amaral △
151 John P Moniz △ ⓪
152 John H Shaw
152 James F Shaw △
154 Mrs Snowie E Mullin △
155 Mrs Jesuina Ambrose
155 John F Leonardo △ ⓪
155 John Pimental △
157 Mrs Delia A Dahoney
157 Patrick J Henry △ ⓪
158 George Didier, Jr △ ⓪
158 Mrs Olive Viera
160 Sheriden Morrison △
160 John F Santos △ ⓪
160 Gordon Wilson, Jr △
161 Mrs Katherine L Durant △ ⓪
165 Hector M Rocha
165 Joseph M Rocha △ ⓪

**FAIRFIELD STREET. K-24**
**From 2478 Acushnet av east. Ward 1**
982 Maurice A Bonneau △ ⓪
982 Felix Kocor △
— **Morris crosses**

**FAIRMOUNT STREET. E-12**
**From 963 Rockdale av to 180 Jenny Lind. Ward 3**
Odd right
8 Mrs Elizabeth Glynn
8 Ernest L Perry △
11 Joseph Pasteris △ ⓪
11 Joseph Pasteris, Jr
15 Henry F Sample △ ⓪
17 Mrs Isabelle G Tripp △
22 Simon A Johanson △ ⓪
25 William L Sampson △ ⓪
28 Alton W Nichols △
29 Fernandes Borgess
29 Manuel V Carvalho
34 Herbert R Fisher ⓪
43 Richard J Vanstone △ ⓪

**FARM STREET. F-9**
**From 19 Brigham west to 40 Brownell and from 509 Rockdale av to 126 John Ward 5**
Even left
349 Harry Gerstein △ ⓪
351 Frederick Horenstein △ ⓪
357 Edna T Bateman
359 Edwin Thom Judson △ ⓪
368 Archibald R Campbell △ ⓪
374 August Dutra, Jr △ ⓪
375 Manuel Machado △ ⓪
382 Charles L Raymond △ ⓪
383 John F Cashman △ ⓪
385 Harry Kaller ⓪
389 Jack London △ ⓪
391 Richard W Singer
395 Abe Nudelman △ ⓪
397 Charles Ullman △ ⓪
401 Frederick E Beaumont △ ⓪
— **Brownell crosses**
— **Reed crosses**
— **Rockdale crosses**
511 Francisco Sabino △ ⓪
523 Morris Lipton △ ⓪
525 Saul Goldberg △ ⓪

Oil Burners
Home Insulation
Call 3-1751

HATHAWAY OIL CO., INC.
NEW BEDFORD, MASS.

For
Fuel Oils
Call 3-1751

**FELTON STREET. J-20**
**From 109 Brooklawn north to 240 Tarkiln Hill rd. Ward 1**

Even right
1 John P Vertente, mus inst △ ⓪
2 George E Dubois △
2 Gaston M Debrosse △ ⓪
3 John P Vertente △
5 Alfred P Medeiros △ ⓪
6 Candido Da Roza △
6 Mrs Mary Fernandes △
6 Euclid Dalbec
7 Manuel F Motta △ ⓪
7 Joseph Moriera △
8 Alfred Dufresne △
8 Raymond H Desrosiers △
8 Mary J Santos
9 Maurice A Dean △ ⓪
10 Napoleon Gaouette △
10 Joseph Golda △ ⓪
13 Manuel Soares △
13 Mariano Cabral △ ⓪
Napoleon J Gaouette △
14 Manuel Cabral ⓪
15 Joseph Cordeiro △ ⓪
15 Theodore J Wyzge △
16 Kazimier Z Pelczarski
— **Wood crosses**
18 Mrs Avis M L'Heureux △
20 Felix Gonet △
24 Alexander J Galipeau
22 Manuel Rezendes, Jr
25 Joseph S LeBlanc
25 Laurent D Antaya
25 Vacant
25 Joseph R Daigle
25 Anatole Saulnier △
25 Charles Frates
26 George Whittaker △
27 Joseph F Costa ⓪
28 Frank Motta
29 Manuel J Lima ⓪
30 Leonidas Boulanger
32 LeForest E Osborne ⓪
— **Herson crosses**
— **Branscomb crosses**
49 Mels Variety
51 Mrs Elodie Demanche
— **Dawson crosses**
— **Harwich crosses**
**98 Rutland crosses**
99 Normandin Junior High School
**116 Holden ends right**

**FERN STREET. J-4**
**From south of 34 Allord north to 162 Butler**

Even right
— **Allord crosses**
— **Apponeganset crosses**
42 William A Cooper △ ⓪
42 Norman Castick
48 Mrs Anna Pfeninger △ ⓪
52 Arthur J Banville ⓪
55 Mrs Nancy Mercer △ ⓪
56 William P Duclos △
57 Percy A Hull △ ⓪
60 David R Emerson △
63 Henry Dubois △ ⓪
65 Abel S Pimental △ ⓪
66 Thomas Burgess △ ⓪
**69 Birch begins**
72 James M Pettey △ ⓪
73 Lawrence W Caton △ ⓪
74 Jack Ward △ ⓪
77 Mrs Jessie E Kennedy △ ⓪
78 Robert Wood △ ⓪
**79 Annette begins**
84 James Bradley △ ⓪
85 Edwin Aspin ⓪
86 George W Smith △
88 Arthur W Walmsley △ ⓪
90 Henry J Fisher △ ⓪
93 Ignacy Debski ⓪
94 James M Tavares △ ⓪
95 Alfred Debski
98 Albert Sylvia △ ⓪
102 Albert J Lariviere △ ⓪
104 Mrs Matilda Lamoureux
105 Robert M White △ ⓪
106 Joseph Louis Lapointe △ ⓪
109 Eugene J Krenmayer △ ⓪
109 Mrs Elizabeth Greenwood
116 Felix S Fournier △
118 John H Dowd ⓪
121 Ralph Greenwood ⓪
122 Joseph D Saulnier △ ⓪
126 Paul P Vancini △ ⓪

**FERN STREET S D. D-7**
**From Sharp northerly to edge of woods**

Louis Ponte, left △ ⓪

**FERNANDES STREET. G-21**
**(Now Marcotte)**

**FIELD STREET. F-8**
**From south of Matthew north to Rural Cemetery and from Rural Cemetery to 354 Allen. Wards 6, 5**

Even right
81 Seraphin Silva △ ⓪
— **Matthew crosses**
83 Joseph Barboza △ ⓪
83 Victor Costa, Jr
99 Joseph Aguiar △
99 Manuel F Mederios △ ⓪
99 Vacant
— **Hollyhock crosses**
108 Eugene E Lima △
108 Manuel Rapoza
108 Edward Smith, Jr △
111 Jesse Souza △
111 Antone Baptiste, Jr △ ⓪
115 Mrs Philomina Viera ⓪
115 Joseph A Arruda ⓪
— **Stowell crosses**
121 Joseph G Oliveira △ ⓪
121 Manuel Macedo △
121 Antone J Rogers △
125 Victor Lewis, Jr
125 Joseph B Soares ⓪
129 Lionel P Medeiros ⓪
132 Manuel C Silva ⓪
135 Manuel G Rose
135 Antone Gananca △
136 Mrs Mary P Sylvia △ ⓪
137 Joseph Gonsalves ⓪
137 Mrs Virginia Mano
141 Joseph Barros ⓪
141 Manuel Pacheco △
143 Manuel Barros △ ⓪
145 Mrs Eleanor J Wood △
**148 Edward ends right**
149 Earl Noyer △
149 Manuel S Ponte △ ⓪
149 Mrs Mary C Pereira △
150 Rosalina Moniz △
150 Manuel P Medeiros
150 Manuel Vincent
151 John F Roderique △ ⓪
154 Antone M Rocha △ ⓪
163 Leslie D Trott △ ⓪
— **Babbitt crosses**
169 Joseph Mello △
169 John Pacheco
169 Antone C Prencta △
— **Weaver crosses**
193 Rural Cemetery
— **Grape crosses**
239 Antone Rebello ⓪
239 Michael Costa △
239 Manuel Madeiros △
247 Mrs Mary Rose ⓪
247 Frank G Silva △
247 Joseph J Duclos △
248 Joseph Almada ⓪
248 Christopher A Sylvia △
252 Harold J Souza △
252 George Wright, Jr △ ⓪
255 Joseph Sylvia △
255 Joseph St Laurent
256 Mrs Catherine N DeCosta △ ⓪
256 Clarence Mullaney
261 Joseph C Theberge △
261 Edward I Abrams △
262 John F Sylvia △ ⓪
263 Augusto Dutra △ ⓪
266 Mrs Manuel S Amorin ⓪
267 Florence E Cowen △
267 Manuel Spindler △ ⓪
270 John M Perry ⓪

**FIELDING STREET. K-2**
**From 27 Brooklawn north to 190 Hersom. Ward 1**

Even right
3 Antone Sylvia △ ⓪
4 Mrs Arzalia Couture △ ⓪
7 Mrs Laura Fauteaux △
9 Albert P Seney
11 Emeric H Chenel △
12 Arthur J Pastie
13 Thomas R Rhodes △
14 Stanley C Kisla △ ⓪
16 Andre C LeBlanc △
17 Paul J Bernique ⓪
17½ Leonidas Gallipeau △
18 Theodore Mailloux △ ⓪
19 Arthur Demers △ ⓪
20 Edward E Warren △
21 William J Champagne △
22 Joseph Gobiel △ ⓪
23 James A Reddy △ ⓪
24 Albana H Collette, dentist △ ⓪
25 Gerard Beaulieu △
26 Albana H Collette △
— **Wood crosses**
46 Edeas Audette △ ⓪
48 Mrs Adele Tetreault ⓪
49 Manuel J Bettencourt △ ⓪
52 Mrs Mary K Senecal △ ⓪
53 Joseph J Penler △ ⓪

**FIRST STREET. I-10**
**From 82 Union south to 54 Coffin and from 44 Howland to 1026 Cove rd**

Odd right
14-16 Tagus Wholesale Grocery Corp △
— **Spring crosses**
28 Babbitt Steam Specialty Co Warehouse
39 Vacant
— **School crosses**
53 George Williams
53 John Galvin
53 Antone Duarte
54 Vacant
60 Household Furniture Co
— **Walnut crosses**
72 Antone C Evora
72 Peter A Duarte △
Bay Village, right
74 John Oliveira
74 Joseph B Silva
76 Joaquim P Gomes ⓪
78 Samuel Marinoff ⓪
80 Mrs Johanna Olivera
80 Vacant
— **Madison crosses**
— **Coffin crosses**
— **Cannon crosses**
— **Griffin crosses**
— **Howland crosses**
316 Joseph Tavares, Jr
316 Joseph S Bagana
323 John Pereira △
323 John Carmo, Jr △ ⓪
326 Mrs Mary Lopes
326 Mrs Sophie Sylvia
329 Severino Pires
330 Edward T Pina
330 Frank Almeida
331 Mrs Cacilda Pimental △
333 Mrs Margaret G Neves △
333 Mrs Mary Rose

**First (continued)**
333 Frank Neves
334 Vacant
340 Mrs Angeline Fortes
340 Mrs Domingas Rozario △ ⓪
**341 Maiden lane begins right**
345 John B Carmo
345 Antone Lima
346 Vacant garage
352 Mrs Leopoldina Sylvia
352 Lawrence Flor
352 Mrs Caroline Alves
353 Edward T Pina
353 August Gomes
353 Antone Barros
355 William F Elias △ ⓪
356 Mrs Margaret Fortes ⓪
356 Richard Cruz
356 Bermeo Sylvia
359 Vacant
368 Pedro N Frates ⓪
370 A-1 Auto Body
371 Boaventura Barboza
371 John Gibau
371 Joseph Alves
**— Grinnell crosses**
387 Epifano Costa
387 George Cruz
387 Myer Shuster
393 John Ramos
393 Antone Morris
393 Mrs Rebeca Shuster ⓪
395 Mrs Madeline Barros
395 Edward M Costa
395 Mrs Rose Conceicao
399 Mrs Mary Gomes
399 Otis C Lawson
399 John Andrade
400 Manuel A Sylvia
400 Ferrando Augusto ⓪
405 Aurico A Souza
405 Anthony Andrade
405 Gilman J Gebo
407 Anthony A Francis
407 Henry Souto
408 Francisco Amaral ⓪
408 Edward Rodrigues
408 Mrs Mary L Phillips
409 rear Marshall's Auto Repair △
411 Alexander Kulik
411 Francisco Marques
411 Edward Gamble
412 Edwin Costa △ ⓪
412 John Tavares △
418 Frank Santos △ ⓪
420 Mrs Joana Souza ⓪
420 Joseph Fernandes
420 Horace C Daniels △
421 Manuel Vieira
421 Joseph Arruda
421 Antone Tavares
421 Charles C Currin
427-433 N B Bottling Co
429 Manuel Holmes
429 Lawrence Sylvia
429 Daniel Morris
431 Joseph Pires △ ⓪
**— South crosses**
437-447 Pierce & Hook Inc, autos △
450 Justino Andrade
450 Eva Fonseca
450 Arthur Gracia
458 Eugene Galleano △
458 John E Sylvia, Jr ⓪
463 Norlander Machine Co △
469 John Azevedo ⓪
470 Samuel K Mirsky, junk △
473 Antone J Souza △
475 Victor Andrade
476 Vacant store
477 Mrs Doris Souza
477 Mrs Yvonne McKenna △
477 Emile Fournier
477 John DeGouveia
479 Dennis Sylvia
479 Mrs Hilda De Pierre
479 Antone Coelho
479 Antone Joseph
486 Joseph Couto △
486 John Mello
486 Antone Pimental
488 John Mello
488 Mrs Mary Domingos
490 Barney Forman
490 Mrs Anna Forman △
490 Mrs Mary Piva
491 John J Amaral
491 Norman P Sylvia △
491 Joseph Bento
492 Joseph Carvalho △ ⓪
492 Frank Mello
495 Manuel Torres ⓪
495 Mrs Mary F Botelho
495 Wilfred Beaulac
501 Francisco Silva
501 Edward B Travers
502 Joseph Arruda
502 Clara Correia △ ⓪
502 Everesta Pacheco
510 Victor A Fonseca ⓪
512 Vacant
514 Vacant
**— Potomska crosses**
531 Jose M G Luiz, Jr
531 Louis D Gonsalves ⓪
531 Antone Cunha
550 Mrs Joaquin Cruz
550 Joseph Vieira ⓪
557 Mrs Mary Pimental ⓪
557 Mrs Mary Brahim
557 Manuel Pimental, Jr
561 Joseph V Cardoza
561 Antone Varao ⓪
561 Mrs Mary Moniz
563 Mrs Mary A Medeiros
563 Frank Gomes
563 William Ponte
564 Antone S Santos △ ⓪
564 Enos Dias
564 Eugene Souza
566 Edmund Cunha
566 William S Randall △
567 Mrs Mary Sylvia
567 Roger Chase
567 Jacintho Furtado
567 rear John Oliveira
567 rear John P Gomes
567 rear Manuel Correia △
567 rear Carlos Lawrence
567 rear John R Borges
567 rear Mrs Ellen A Allen
570 Frank M Oliver
570 Jayme Tavares
571 Frank Costa
571 Manuel Souza
571 Edmund Rogers
578 Alliance Liberala Portugesa
579 Alfred Amaral
579 Leo S Morrissette △
579 Manuel G Sylvia
581 Mrs Felician Gomes
581 Mrs Mary S Andrade
581 John Andrade
582 Mrs Rose A Morrissette
582 Joseph E Desmarias
582 Manuel M Albino
587 Mrs Mary Rapoza
587 Mary Costa
590 Princeton Tigers
591 Mrs Mary M Kenney
591 Mrs Mary Albino
591 Jessie Simas
592 Joseph Mettios
592 Fred W Maddocks
592 George Boissonnealt
592 Mrs Isabelle S Rogers
592 Theresa Salvador
**— Rivet crosses**
613 Mrs Florence Small
617 Joseph Roderigues
617 John Fernandes △ ⓪
618 Vacant
618 Joseph E Perry
620 Mrs Tekla Gezebien, rooms
621 William Bartzos △
624 Mary E Rich
624 Olaf H Bergman
626 Robert Sylvia
626 Peter Mitchell
629 Vacant store
630 Mrs Mary C Reis
630 Mrs Emilda Barros
631 John P Oliveira
631 Joseph Theodore
633 Grove Social Club △
634 J & A Auto Supply △
635 John Babiarz, meats △ ⓪
637 Daniel B Amado
637 Mrs Henrietta Montiero
639 N B Non-Partisan Club
**— Blackmer crosses**
640 Levy Buildings
640 Wilfred Fernanders
640 James F Saunders
640 Ventura Veigas
640 Charles Perry
640 John A Ferreira
640 Rose Soares
640 Albert L Myrick
640 Antone Costa
640 Emily S Fonseca
640 Mrs Mabel L Caton
640 Mrs Dorothy Spivak
640 Julio Vandepult
640 Mrs Etta Westgate
640 Manuel Myers
640 Vacant
640 Mrs Frances Gonsalves
640 Mrs Arminda Correia
640 Augustus J Corea
643 Felipe P Mendoza △ ⓪
648 Walter W Hadden
648 Joseph Kolodziey
648 Austin Ambose
648 William Meaney
649 Mrs Anna K Kolodziey
649 Frank Kolodziey
658 Edward M Gaston
658 Michael Kamoulakos
658 Clarence Moura
658 Mary Santos
659 Mrs Emily Demers
659 George M Nunes △
659 Mrs Eugenia DeMello
659 Mrs Angie Hammond
659 John Fontes
659 John B Fortin
659 John A Serra
666 Virginio Pedro
666 George F Araujo
666 Frank Cardoza
669 William Clark
669 Thomas O'Donnell
669 Joseph Laferniere
669 Joseph Fregeau △ ⓪
669 John Zych
669 Manuel Almeida △
670 Jarvis Counsell
670 Antone Pokornicki
679 Royal Cafe
680 Joseph F Chaney △
680 Mrs Emily Cruz
683 Joseph Popielarz
683 Manuel S Pereira
685 Delano Furniture Co
**— Delano crosses**
696 Mrs Mary S Quinn
696 Manuel M Sylvia
697 Gracia Furniture Co, side door
699 Mrs Rose Sylvia
699 McAuliffe Hall
701 James P Meaney, Jr
704 Jesse Medeiros
704 Louis Dion
708 Augustus Marke
**— Division crosses**
721 William Pickering
721 Edward Richard
721 Joseph Souza △
723 Mrs Lillian Openshaw
723 August E Vieira
723 Joseph Santos △
747 Vacant
748 Joseph L Alves
748 Anthony J Beaulieu
748 Leo R Guimont
**749 Jennings ends**
755 City Mission, office △
755 Dennison Memorial △
755 Ladies City Mission Society
760 McCory's, back entrance
772 Alfred Robinson △
772 Joseph Silveira △
772 Adrian Durocher △ ⓪
773 Dolor Lague △
773 Joseph Lima, Jr
773 Joseph Lima
773 Anna Lague △
775 John P Sylvia △
775 Manuel F Mello △
775 Joaquim L Costa
775 Ernest Robinson △
799 Mrs Gertrude Moniz △
799 Frank L Mello
799 Norbert Girard

# HEMINGWAY BROS. INTERSTATE TRUCKING CO.

**General Office & Terminal 438 Dartmouth St. Phone 5-7841, 5-7842 & 5-7843, see p 127**
**Daily Motor Trucking Throughout New England, New York and New Jersey**


**First (continued)**
799 Mrs Adeline Sylvia △
799 Manuel A Petta
799 Charles L Doyle
800 Bridget L Dowd △ ⓪
803 Alfred Archambault
803 Wilhemina Roy
803 Mrs Rachel Greenstone
803 Louis Oliver
803 Julius Greenstone △ ⓪
807 Maurice R Saulnier
807 Joseph L Lapre △ ⓪
807 Nicklos Pappas
807 James G England △
807 Ernest W Charbonneau
808 F W Woolworth, back entrance
810 First Nat Stores, back entrance
811 Vacant
811 Antone R Rogers
811 Frank S Simas
811 August DeMello
812 Vacant
812 Vacant
814 John Rose
814 Mrs Bertha Prudhomme
815 Mrs Fabiola Bouchard
815 John B Cusson △
815 Raymond A Piche
815 Mrs Georgianna Labonty
817 Wilbur's Variety Store
820 Joseph Lapointe (5) △
820 Mrs Anna Cory (7)
820 Mrs Olga Moniz (8)
821 Star Tavern
— **Cove crosses**
835 Alice T Connelly △ ⓪
837 Francis Redfern △ ⓪
837 Mrs Winifred T Vera
837 William H O'Mara
856 Albert W Norris △
856 Beatrice DeRosa
856 Manuel J Monteiro ⓪
857 Joseph S Vieira
857 Cora C Robert △
857 Mrs Alice Yates
857 Richard Turner
857 Peter Dowd
857 James M Buckley
857½ Mrs Mary Berube
857½ Horace J Matthieu ⓪
857½ Andrew Sitnick
858 Thomas Bretherton
858 Sarah A Campbell
858 James Turner
858 Mrs Mary Murray
858 Thomas E Whittle
858 Mrs Annie A Downhill
862 Mrs Eliz Barrett
862 Mrs Mary Worsley
862 Frederick Catterall
862 Mrs Ellen Heywood
862 Mrs Mary Antone
862 Edward Worden
866 John Devlin △ ⓪
866 James A Davenport △
866 Frank Fontes
872 Joseph D Menard
872 Frank J Tumeinski △
872 Louis Lussier
872 Joseph D Menard, watch repairing
872 John M Almeida, Jr
872 Henry Duclos △
**897 Cove rd crosses**

**FISH ISLAND**
**West end of New Bedford and Fair Haven bridge**
David Duff & Son, coal, oil △
Talbot's Serv Sta △
New Bedford Tow Boat Corp △
Socony Vacuum Oil Co Inc △
David Duff & Son, storage

**FLAG STREET. F-12**
**From 459 Maxfield north to 320 Smith. Ward 3**

**FLINT STREET. I-21**
**From 17 Park av north to 398 Tarkiln Hill rd. Ward 1**
**35 Daniel ends left**

**FLORENCE STREET. E-11**
**From 357 Court to 542 Maxfield Wards 4, 3**
Even right
10 Percy B Simpson △
10 Albert E Robinson △ ⓪
15 John W Crompton △ ⓪
18 Arthur L Rogers △ ⓪
18 Arthur L Rogers, ice dealer
— **Morgan crosses**
25 Edmond A Richer △ ⓪
26 Mrs Edith L Miller △ ⓪
32 Mrs Fannie G Tablas △ ⓪
36 Armand J Dion △ ⓪
37 Richard Wall △ ⓪
38 William Farr, Jr △
39 Elmer L Deane △ ⓪
40 Mrs Martha E Farr △ ⓪
42 James W Tripp △ ⓪
43 Percy L Shaw △ ⓪
— **Elm crosses**
48 Patrick L Sweeney △
48 Mrs Lucy B Judson △
49 Charles A Murray △
51 Hazel M Ross △ ⓪
52 Mrs Ina Griswold ⓪
53 Peter Johansen △ ⓪
54 George H Robetoye △ ⓪
55 John Banks △ ⓪
— **Middle crosses**
65 Jeremiah A Sullivan △
66 Elmer E Harlow △
68 Frederick Rollinson △
71 Antone Travers △
75 John Johnson △ ⓪
76 William J O'Brien △ ⓪
79 William E Gifford △ ⓪
80 Luthan W Mosher △ ⓪
83 Vacant
83 Desmond W Doyle △
84 A Louise Howland △
84 Charles G Patterson △ ⓪
88 Mrs Eliza E Barker △ ⓪
88 Thomas U Cole △
— **Kempton crosses**
99 William M Bryant △
99 Victor N Fredette △
11 Everett C Jennings △ ⓪
— **Mill crosses**
119 John J Burke △ ⓪
120 Frank R Taber △ ⓪
122 William T Leahy ⓪
124 Mrs Jane H McCartney △
124 Edward C Leahey △
126 Paul I Brand △ ⓪
127 John J Gobell △ ⓪
130 Edward T Russell △ ⓪
— **North crosses**
136 James J Aylward △ ⓪
137 Ethel M Minier △ ⓪
137 Mrs Abbie L Verrall
140 James E Crook, Jr △ ⓪
142 Francis H Mandly △ ⓪
146 C Everett Lewis ⓪
151 Mrs Annie Barrows △ ⓪
152 Charles F Roberts △ ⓪
153 Mrs Mary J Flatley △ ⓪
155 Vincent J Vanni △
— **Hillman crosses**

**FLORIDA STREET. J-22**
**From Raymond westerly. Ward 1**
— **Ashley blvd crosses**

**FOREST STREET. H-9**
**From 303 Country west to Bonney. Ward 5**
Odd right
61 Mrs Jennie Horvitz △
61 Robert Hague △
62 Robert A Cory △ ⓪
63 Mrs Mary S Roderick △ ⓪
64 Mrs Eugenia Martin △
65 Vacant
65 Henry W Wilde
66 Florence I Hamblett
66 Lizzie B Macomber △ ⓪
68 Romeo G Beauchemin
68 Eliza B Church △
69 George L Washburn △ ⓪
69 Mrs Mabelle K Percy
70 Joseph A Mercier △
70 Mrs Pamelia H Reynolds △
71 Robert H McDonald △
71 Edward O'Malley
71 William F Rose
73 Mrs Mary C Pimental △
73 Manuel M Barrangueiro ⓪
75 Gerard E Picard △
76 Eugene P Mellody △ ⓪
77 Penguin Shirt Laundry △
77 Simpson Reneedling Works
78 Miguel F Goia △ ⓪
79 Joseph L Xavier △ ⓪
80 Mrs Fanny Zeman △
80½ Louis V Souza △ ⓪
81 Rudolph Myrden △ ⓪
82 Mrs Edna M Sampson △ ⓪
83 Manuel P Daniels △
83 Edwin E Garcia △
83 George Florio △
84 Theodore J Frings
84 Mrs Catherine Howland
85 Mabel L Davis △
— **Bonney crosses**

**FORT STREET. J-M**
**From 931 Rodney French blvd to north of Pease. Ward 6**

**FOSTER STREET. I-12**
**From 169 Middle north to 16 Maxfield. Wards 4, 3**
Even right
5 Lorenzo F Benjamin △
5 Orien E Leduc
5 Thomas J Kearns
— **High crosses**
11 I O O F Bldg △
— **Kempton crosses**
37 Mrs Elizabeth Morton △
— **Mill crosses**
38 Manuel Pedro
38 Rose G Tabele △
38 Mrs Abbie Edwards △
38 Elizabeth Harvey △
39 Walter W Dwyer △
42 Charles Paulock
42 Helen Lajne
42 Robert McGregor
42 Viva Sewall
42 Jennie Kirkham
42 Thomas Ingleson △ ⓪
43 Arthur R McCormack △ ⓪
43 John J Costa △
45 Edward Parr △
45 Doris Johnson △
45 Caroline Murray △
46 Mildred Michael
46 Harold Mullin △ ⓪
— **North crosses**
47 Rose's Beauty Salon △
49 Hugh J Murray △
49 Angelo C Tavano △
52 Mrs Eva Marshall △
54 George T Besse △
54 George Sprague △
55 Herbert L Gilkey △ ⓪
55 Mabel A Moulton △ ⓪
56 Donald Pelletier
56 Mrs Delia C Parent △ ⓪
56 Edward Kalisz
57 William T Luce, Jr △ ⓪
59 George O Robbins, Jr △ ⓪
59 L May Cook △
— **Hillman crosses**
62 Bronica Cardinal
62 Edwin Hayes
62 Alfred Maciel
62 Leonard Fernandes

**Foster (continued)**
64 Edmund Harrington
64 Franklin T Dean
65 Mrs Amelia Marland
65 Agnes Moniz △
67 Joseph Callaghan ⓪
67 Edward J Murray
67 Frank Bothelo
68 Charles S Collins △
68 George Solomakos △ ⓪
69 Walter S Thomas △
71 Walter Robinson
71 Chris Olsen △ ⓪
72 Jean Gosselin △ ⓪
72 Alphonse Lemaire ⓪
73 Ruth H Roy
73 Louis T Chace △ ⓪

**FOX STREET. J-20**
**From Winston north to Acushnet av**

**FRANCIS STREET. E-11**
**From 463 Court to 868 Kempton Ward 4**
Even right
97 Vacant garage
118 John Duxbury △ ⓪
— **Elm crosses**
140 Albert Stykowski △ ⓪
154 William H Schmidt △ ⓪
156 George M Dayton △ ⓪
162 Joseph DeSousa ⓪
**868 Kempton crosses**

**FRANK STREET. G-6**
**From 1497 Cove rd west byd Avon**
Odd right
**107 Gull begins right**
— **Rice begins right**
— **Bolton crosses**
Andrew M Athaide (64) △ ⓪
John Almeida, Jr (65) △ ⓪
Salvadore F Sylvia (68) △ ⓪
Arthur A Borges (68) △
**64 Transit ends**
Joaquim Mendes (74) ⓪
John G Carvalho (74) △
Joseph I Ponte (79) △
Mary Varao (79) △ ⓪
Ray Edward Burnett (79)
Mrs Mary Rebello (82) △
John M Bandarra (82) ⓪
John Abreu (81) ⓪
Ernest Abreu (81)
— **Hemlock crosses**
Jose M Coelho (108) △
Manuel Camara (108)
Manuel T Cabral (110) ⓪
John Nickolas (110)
Arthur Machado (110)
— **City line**
— **Avon ends right**
112 Manuel S Sylvia ⓪
112 Antone Rodrigues △
116 Joseph Leandre △
116 Francis P Figuiera
123 Joseph T Ferreira △ ⓪
126 Manuel C Cordeira
126 Carlos R Vital △

**FRANKLIN STREET. H-13**
**From 1549 Purchase west to 726 County. Ward 3**
Odd right
3 Margery Proctor
3 Arthur J Voisin
4 Edgar A Long, Jr △
4 Charles Tsapsais △
5 John J Miller, Jr △ ⓪
5 Susan P Miller
6 William E Watson △ ⓪
6 Mrs Beatrice Forgue
6 Frederick P Morton
7 John Gomes
7 Antone Coury △ ⓪
8 Elizabeth M Johnson
8 Arthur Furtado △
— **Pleasant crosses**
11 Our Lady of Purgatory rectory
14 Braddock D Hathaway ⓪
15 John H Harrison
15 William A Murphy
15 Clarence Lord △
15 Mrs Catherine A Murphy △ ⓪
16 Francis P Beauparland △ ⓪
16 Joseph H St Marie △
16 Dennis H St Marie
17 Manuel Lopes △
17 Mrs Julia Higgins △
18 Mrs Marie Gorton
20 Albert Lemaire
— **State crosses**
27 Raymond H Livsey
27 Mrs Sarah Siravo △ ⓪
29 Bashare John △ ⓪
30 Mrs Annie Francis
30 Herbert E Neville
30 Mrs Bertha Ricard
30 Mrs Adelaide Barriteau △
32 Naom Barbour ⓪
32 John Rogers

**FREDERICK STREET. K-4**
**From 1511 Rodney French blvd west to 642 Brock av**
Odd right
28 Mrs Alma Johnson
28 James S Knowles
28 Edmund Skeels △
32 Elwyn C Lavalette
32 John M Ganson △
32 Frederick Nicholson △
40 Zephrin Richard △ ⓪
42 Louis Cobbett △
44 Frank C Clark
46 Matthew J Lubera △ ⓪
47 William Hicks △ ⓪
49 George F Rosa
49 Stanley Baptista
49 William Pasquill
49 Wallace A Rose △
49 Phillip Masonoff △
49 Clarence W Lotz △
50 Joseph Ponte
50 Antone Ponte △
51 Ernest W Lavalette
51 Howard W Lavalette △
51 John Telesmanick
58 Manuel P Costa △ ⓪
58 Antone Arruda
84 Joseph Correia △ ⓪
84 Frank Rose
House under const
102 Thomas C Barrett △ ⓪
106 Walter Murach △ ⓪
110 Mrs Rose M Lawton △ ⓪
114 Frederick Wignall △ ⓪
124 Leo J Telesmanick △ ⓪
126 John F Leal △
126 Edward J LaCroix △ ⓪
— **Cleveland crosses**
151 Marie Shuttleworth △
151 Charles W Edwards △ ⓪
151 Thomas Pickup △
151 John Johnson
151 Alfred Smith
155 William Brown
155 Frank Buckley
155 Louis J Witkos △ ⓪
155 James Wilson
155 Alfred Ainsworth △
159 Joseph M Hendricks △ ⓪
159 Mrs Rebecca Tomlinson
159 Arthur Yates
159 Mrs Bessie Warrington △
159 Alfred Thomas
163 Richard A King △
163 Thomas Burrows
163 Edward J Ilsley
163 J Edward Kempson
163 Mrs Eliza Colwell △
171 Ernest G Caron △ ⓪

**FREEMAN STREET. I-5**
**From 96 Ellen south to 65 Woodlawn**
— **Emma ends**
— **Emery ends**
No houses

**FRONT STREET. J-10**
**From Walnut at P&R Coal Pockets north to Bridge Sq. Ward 4**
Even and odd mixed
**11 Homer's Wharf begins right**
— **Cooper ends left**
22 L S Eldridge, refrigerator house (under const)
24 Vacant
41 New Bedford Martha's Vineyard & Nantucket Steamboat Line
41 Mass Steamship Lines Inc △
42 New Bedford Boiler & Machine Co Inc (Shop) △
**51 Pier 9 begins right**
**54 Shepards la ends left**
**58 Commercial begins left**
**59 Commercial wharf begins right**
— **Union crosses**
81 State Comm Warehouse
**81 State Pier begins right**
**87 City Pier 3 begins right**
90 rear Vacant
**90 Rose Alley ends left**
94 Cultivator Shoal Associates △
95 General Freezer and Storage Co Inc △
98 John McCullough, waste paper
99 Armour & Co, whol meats
**100 Centre begins left**
103 General Ice Cream Corp, mfrs △
106 New Bedford Whol Beef & Provisions Inc △
108 New Bedford Ship Supply Co △
110 Luzo Grocery Co Inc, whsle grocers △
— **Hamilton crosses**
**114 City Pier 4 begins left**
114 Fulton Supply Co, ship chandlers
118 Atlantic Fishermans Union △
**120 Rodman begins left**
120 J C Rhodes & Co, shoe eyelets △
126 McCarthy & Nelson, sheet metal wkr △
128-130 Deep Sea Fillet Co △
**139 Hathaway wharf begins**
141 Carreiro & Lagesse, marine eng rep
**145 Hazard's la begins left**
147 U St Ry Co, power plant △
152 New Bedford Storage Warehouse Co
156 New England Boiler Repairing & Welding Co △
167 Vacant
**167 Middle begins left**
**175 City Coal Co wharf right**
— **Bridge sq**

**FRUIT STREET. G-7**
**From east to Juniper west to 244 Dartmouth. Ward 6**
Odd right
**32 Juniper ends left**
29 Louis J Morris △
29 Antonio A Alfonso
33 Mrs Mary Souza
33 Joaquin J Bettencourt
33 Joseph Rapoza
33 Mrs Emily Jackson △
33 Eli Marshall
33 Joseph Fraga △
39 Edmond Rego △
39 John V Pacheco
41 Mrs Etta Guy △ ⓪
44 William J Omerod
44 Mrs Anna A Souza △ ⓪
44 Manuel A Barros
46 Louis Ferreira
46 George Rose ⓪
47 Margery Needham △ ⓪
52 Joseph Martin
52 John F Pina △ ⓪
53 Joseph S Rego △ ⓪
55 Charles Bowden △ ⓪
59 Manuel Medeiros △ ⓪
— **Hemlock crosses**
63 Fruit Street Variety Store △
71 Manuel F Santos
71 Joseph F Andrade △
73 Alvin A Xavier △ ⓪
74 John P Tavares
74 Mrs Alice M Wallace
77 Joseph Rogers △
77 Frank V Gonsalves △ ⓪

**M. J. LEAHY CO.** Complete Outfitters for Men from Head to Foot

572-576 PLEASANT ST. Tel. 2-4051

**Fruit (continued)**
77 Victor Gonsalves
80 Clement Alves
80 Frank Correira
84 Manuel Ventura
84 Fannie Roderiques △
84 Vacant
87 Joseph Figueiredo
87 Antone Santos
87 John J Figueiredo
89 Antone R Souza
90 Antone Cordeiro
90 Mariano Cordeiro
94 Joseph Ricardo △ ⓪
99 Lionel P Amaral △
99 Virginia S Marshall △
100 Frank Gracia △ ⓪
104 Antonio B Ribeiro △ ⓪
109 Mrs Mary Botelho △
109 Ralph Souza
109 James Sylvia
110 Antone B Moniz, Jr △
**114 Mulberry ends left**
**115 Bourne begins right**
116 George Perry △ ⓪
118 Antone Monte △
118 Mrs Ellen V Pimental
118 Gilbert C Couto
123 Antone G Rose
125 Frederick Cunha △
125 Antone B Santos, Jr △
127 Frank F Pedro △
129 Edward Sylvia △ ⓪
130 Joseph S Almeida
130 Frederick Almeida
132 Manuel G Santos △

**FULTON COURT. J-14**
**From 11 Logan north to 34 Hicks. Ward 2**
Even right
2 Cyrus Cormier △
2 Joseph F Dubois
4 Joseph F Sharon
4 Joseph Kulpa △
5 Joseph Wesoly
5 Emory J Forton
7 Mrs Leona M Genereux
7 Mrs Sally Laporte
9 Louis Lambert
9 Andrew Tabak
11 Henry Breton
11 Harold E Smith
13 Mrs Julia Toporek
13 Walter A Smith
15 Vacant
15 Vacant
17 Mrs Alice R Gauvin
17 Leo Goudreau
18 William Holmes
18 Mrs Frances Pisz
19 Mrs Emelia Spurling
19 Mrs Ida E Peloquin
20 Mrs Margaret Lenkiewicz
20 William T Rose △

**FULTON STREET. E-7**
**From 289 Rockdale av west to city line. Ward 6**
Odd right
14 Manuel Silva △ ⓪
14 Mrs Leopauldino Coelho
18 Manuel George △ ⓪
27 Antone S Pacheco △ ⓪

**GARCIA STREET. G-20**
**From 963 Mt Pleasant westerly Ward 1**

**GARDNER STREET. E-16**
**From Herman westerly to byd Rockdale av. Ward 2**
316 House under const
318 G Raymond Lamarre △ ⓪

**GARFIELD STREET**
**From 269 Myrtle to 276 Mt Pleasant. Ward 2**
Odd right
— **Myrtle crosses**
126 Edward Cloutier △
127 Ernest Gordon △
128 Harry M Young △
129 Mrs Pauline Silveira ⓪
130 Mrs Mary E McGee △
132 Curtis M Young △ ⓪
132 Curtis M Young, cont △
134 Robert A Kramer △ ⓪
136 Albert A Kramer ⓪
— **Summer crosses**
169 Isaiah Hadfield △ ⓪
170 George H Bonner △ ⓪
— **Mt Pleasant crosses**

**GARFIELD STREET. G-15**
**From Highland west to Harvard**

**GARFIELD STREET S D. E-5**
**From Dartmouth northwesterly**
9 Oren E Mosher △ ⓪
11 Wilfred Mosher △ ⓪
12 John Mosher, Jr △
12 Vacant
12 Jason Sylvia △
15 John Medeiros △ ⓪
16 Mrs Mary DeCouto
16 Arthur Soares ⓪
17 George W Hall △ ⓪
18 Antone Rodil △ ⓪
18 Vacant
21 Frances Pacheco △
20 John Carvalho ⓪
20 Mrs Georgiana Medeiros △ ⓪
23 Mrs Virginia Botelho △
22 Manuel M Simas △ ⓪

**GAYWOOD STREET. D-0**
**From Brownell av west to city line. Ward 4**
20 Ernest G S Teachman △ ⓪
34 Mrs Lillie Beck △ ⓪
48 Bernard K Soares
47 Charles Hickey △ ⓪
— **Dartmouth line**

**GEORGE STREET. J-5**
**From 877 Brock av west to 106 Rodney French blvd.**
Even left
8 Mrs Ellen Healy
8 John J Hull
8 Thomas Murty ⓪
11 Evelyn Levasseur
11 Mrs Statia Barrett △
11 John F Burgess
12 Alcide H Brisson △
12 Sylva Gagne △ ⓪
15 John Feeley △
16 Raoul Gaudreau △
16 Mrs Ethel C King
16 Leonard J Doyle
17 Mrs Helen Collins
19 Benjamin Towne
19 Zacheus C Dunham △
19 Ruth A Hesford △
19 Mrs Sarah Bettencourt
19 Mrs Amelia Plezia △ ⓪
19 William Landy
20 James T Smith
20 Samuel Whiteley
20 John M DeCarvalho △
20 Wilfred Gagne
20 Joseph K Rogers ⓪
20 Mrs Emma Pike △
22 James Pilkinton △
22 Faustino Souza △ ⓪
25 Stanley Placharczyck ⓪
25 Phillipe P Masse △
25 Alfred Ouellette △
26 Eric G Halliwell △ ⓪
26 Arthur Buckles △
26 William Marginson
26 Mrs Alice Roberts
28 Amendee Houde ⓪
30 Henry Thibodeau △
33 Joaquin Cardoza △ ⓪
33 George R Silvia △
33 Christopher Wright △ ⓪
35 George Turbak △
36 Frank DeMello
36 John Martin, Sr △
36 Joseph M Lopes
36 Albert R Sagar
36 Frank Fernandes
36 Joseph Pinette △
38 Manuel Simmons △
38 Mrs Mary Parr △
38 John J Bradley △
38 Thomas Lepak
38 John Szcygiel △
38 Ernest Blaine △

**GIFFORD LANE. E-14**
**From 1121 Rockdale av westerly. Ward 2**

**GIFFORD STREET. J-6**
**From 974 S Water east to Acushnet River. Ward 6**
Even right
1 Mrs Eliza Olson
1 William Pires
1 Joseph Julio
3 Mrs Mary E Lizotte △
5 David E Faber △
— **S Front ends**
— **Acushnet River**

**GLEN STREET. K-25**
**From 2826 Acushnet av easterly Ward 1**
Even right
933 Joseph R Piche ⓪
950 Ralph G L'Heureux ⓪
951 Mrs Georgette Caldwell
954 Frank Gonet ⓪

**GLENCOE STREET. J-24**
**From Dutton northerly. Ward 1**
24 Ovila Fontaine ⓪

**GLENNON STREET. I-18**
**From 1779 Acushnet av west to 220 Church. Ward 1**
Even left
11 Albert Furtak △
11 Bert St Germain, Jr △
11 Leonard Cejka △
11 Bert St Germain, sand △ ⓪
14 Baylies Square Recreation, bowling alleys △
19 Mrs Rose A Roberge ⓪
19 Alfred A Vaudry △
21 Louis J Despres △
23 Hormidas Dandurand △
25 Roger J Fortin
27 Roland Bonneau △
31 Joseph Pillets ⓪
33 Gideon Ouellette △
35 George Granada
35 Benjamin Hesford
35 Joseph Potvin △
35 Armand Chevalier △
36 John Quintal ⓪
38 Joseph Vieira
39 Brinislawa Bielenski △ ⓪
39 Leland Macomber
39 Delia Gauvin
40 Fred Starkie △ ⓪
42 Eugene G Langlois
**55 Arlington begins right**
66 Dewey L LaCroix △ ⓪
67 Louis E Perry ⓪
68 Raymond H Plourde
69 Mrs Joaquina J Perry ⓪
71 Eusebe Bouchard △ ⓪
71 Richard J Thwaite △
74 Mrs Anna Carroll △ ⓪
75 Mrs Elizabeth Newsham △
75 Anicet Desjeunes △
76 Andrew M Hall, Jr △
76 John F Moriarty △
78 Stanley Mysona ⓪
79 Maurice Alix △ ⓪

GULF HILL DAIRY CERTIFIED MILK
ICE CREAM and DAIRY PRODUCTS SO. DARTMOUTH Tel. 8-5888

**Glennon (continued)**
79 Mrs Blanche Higgins
80 Albert J Anderton △
82 Albert L Poulin △
83 John DaCosta, Jr △ ⓪
83 Manuel Oliveira △
84 Archille L'Homme △ ⓪
85 Omer J Payette △
86 Everett S Ward △
87 J Alfred Bouchard △ ⓪
88 John Caires △ ⓪
90 Harry Duxbury
90 Emery T Menard △
— **Ashley blvd crosses**
112 John DeCosta, Jr
112 Evarist Girouard △
114 Charles Rioux △ ⓪
116 Doria Letendre, cabinet mkr △ ⓪
130 Rene Fortin △
130 John Kuczezwski ⓪
132 Antonio Majcher △ ⓪
134 Cenophile J Dube △
138 Maurice L Deshaies, barber △ ⓪
138 Maurice L Deshaies △ ⓪
140 Jas E Hardman △
142 John Stec
144 Edward Sojha △ ⓪
148 Manuel Borges
150 Joseph S Macek ⓪
158 Albert Provencher ⓪
160 Oscar Mercier
164 Henry Breault △ ⓪
166 Charles Smagacy △
— **Brook crosses**
173 Mrs Isabella Holden ⓪
182 Percival Bowden
183 Brownell A Graves △
183 Russell C Adams △ ⓪
184 Willis W Rayno △
184 Joaquim Pragana
187 James Wilding △ ⓪
188 James Heyes △ ⓪
191 Antone Rego △ ⓪
192 Manuel M Fortuna △ ⓪
195 Armand Lafond △ ⓪
196 Ludger E Varieur △ ⓪
199 Mrs Bertha B Ulrich △ ⓪
200 Mrs Mary Garvey
200 William S Mahoney, Jr △ ⓪
204 Thomas E Marginson △ ⓪
205 Mrs Mary N Rodrigues △
208 Cyril Durkin △ ⓪
208 John Matyianowski
209 Frank Malita △ ⓪
209 Ignacy Malita
214 Mrs Mary Arruda △ ⓪
— **Edison crosses**

**GLOVER STREET. H-14**
**From 193 Austin north to 20 Collins. Ward 2**
Even right
3 Mrs Myra B West △
3 Armand J Fournier △ ⓪
3 Leo J Duval △
7 Leo R Boucher △
7 William A Alty △
7 William O Joerres
8 Antone O Pontes △
8 John J Manning ⓪
8 John O Pontes
12 Alfred W Sylvia
12 Frank Souza △ ⓪
12 Frank Jacintho
15 Thomas Seddon △ ⓪

**GORHAM STREET S D. E-5**
**From Russells Mills rd northwesterly**
1 Henry R Correia, right △ ⓪
Mrs Constantina Gonsalves, left △ ⓪
2 John C Lawrence, left ⓪
6 Mrs Emily Mello, left △ ⓪
7 Michael Souzas ⓪

**GOSNOLD STREET. G-6**
**From 301 Bolton west to 250 Hemlock. Ward 6**
Odd right
6 Francisco Lima
12 Frank Correia △ ⓪
15 Joseph Cordeiro △ ⓪
16 Mrs Amelia Mello ⓪
17 John Simas △ ⓪
17 Manuel C Correia △ ⓪
20 Vacant
21 Charles M Roderick △
21 Antone Souza ⓪
24 Antone R Freitas △ ⓪
25 Luiz S Coelho △ ⓪
28 Joao F Garica ⓪
28 Nareizo Cordeiro △
29 Joaquim T Rebello △
32 Antone Netinho △
33 Mrs Isabelle Souza △ ⓪
36 Manuel Marshall △
40 Mariano B Santos △ ⓪

**GOULD STREET. G-9**
**From 11 Priscilla to 220 Hawthorn. Ward 5**
Even right
10 Samuel M Levine △ ⓪
11 Abraham S Cook △ ⓪
14 Anthony Lolftus △ ⓪
17 Herman Shapiro △ ⓪
18 Morris Goldstein △ ⓪
21 Vacant
23 Mrs Anna Lampert △
— **Hawthorn crosses**

**GRAHAM STREET. L-19**
**From Acushnet River west to 748 Belleville av. Ward 1**
**25 River rd begins right**

**GRANBY STREET**
**From Monterey to north of Sheffield. Ward 1**

**GRANDFIELD STREET. K-15**
**From 229 Coggeshall north to 12 Beetle. Ward 2**
Even right
7 Nacle David △
7 Kalil Thomas
7 Andrew E Riley
8 Mrs Theresa O Martin △
8 Arthur D'Aguiar △
8 Antone Cabral
9 John Dias △ ⓪
10 Francisco N Coelho
10 Nicholas Paiva
10 Chris Martin
11 Joseph V Dias
11 Manuel Prada
11 Joseph Ferreira
12 Ramiro J Diniz
12 Vacant
12 Mrs Mary Tavares
15 Clarence B Pittsley △
15 Louis Sols
15 Felix Rezepa ⓪

**GRANT STREET. E-12**
**From 923 Rockdale av westerly. Ward 3**
Odd right
22 John Agrella △ ⓪
25 Joseph F Gracia △ ⓪
27 Joseph Fahey △
27 Guido Peitavino △
27 Andrew N Whitehead ⓪
28 Alfred DeCosta ⓪
29 Frank E Dvorak △ ⓪
39 John Borgess △ ⓪
46 Joseph Burgess △ ⓪
— **Jenny Lind crosses**
61 Mrs Annie E LaBossiere △
62 William B Ferguson △ ⓪
72 Vacant
76 Charles A Peterson, Jr △ ⓪
77 Wilfred L Silva △ ⓪
79 Margaret V Mulkerne △ ⓪
80 Elmer W Connick △ ⓪
85 Mrs Eleanor M Silvia ⓪
86 Manuel Souza △ ⓪
95 Henry G LeClair △ ⓪

**GRANT STREET S D. E-27**
**From Howland north byd Sharp**
— **Wordell crosses**
11 Manuel A Carvalho, right △ ⓪
— **McCabe crosses**
39 Manuel D Souza, right ⓪
— **Kraseman crosses**
— **Sharp crosses**
10 Joseph Correia, right ⓪

**GRAPE STREET. F-9**
**From 54 Oak west to 488 Rockdale av**
Even left
4 Mrs Minnie Hathaway △ ⓪
12 Adelard N Boucher △ ⓪
13 Frank B Souza ⓪
15 Mrs Mary Dahoney △ ⓪
**15 Stone ends right**
16 George P Sylvia △ ⓪
**16 Lewis ct begins left**
22 Joshua B Johnson △ ⓪
**23 Stone ends**
23 James E Harwood △ ⓪
26 Domingos Rodriques ⓪
26 Clara B King
31 James Sylvia
31 Americo C Crespin △ ⓪
34 Benjamin P Pease △ ⓪
35 Herbert N Peck △ ⓪
**37 Page begins right**
42 Antone S Furtado △ ⓪
48 Charles O Redfield △ ⓪
52 James T Tripp △ ⓪
53 Philias J Fournier △ ⓪
54 George's Garage △
55 Joseph S Perry, Jr ⓪
**61 Short begins right**
67 Mrs Mary Gracia △ ⓪
68 Mrs Lottie Mello ⓪
71 Henry E Hughes ⓪
74 Mary Peters △ ⓪
75 William E Francis △ ⓪
— **Field crosses**
**95 Clover begins right**
100 Gordon S Hopkins △ ⓪
**100 Alec begins left**
108 William J Sylvia △ ⓪
**109 West begins right**
139 Rural Cemetery
**139 Devoll begins right**
**157 Rural begins right**
163 Antone Perry ⓪
— **Winter begins**
191 Edmund Goulart △ ⓪
**219 Brownell begins right**
— **Enfield begins right**

**GREEN STREET. H-9**
**From 67 Allen north to 80 Bedford. Ward 5**
Even right
1 James W Clark △ ⓪
2 Mrs Ida Horvitz △ ⓪
2 Nathan Resevitz △
2 Malcolm A Levy △
3 John Sampiere △
3 Alfred Belliveau △
3½ Joseph M Bandarra ⓪
3½ Peter G Manganelli △
4 Louis Kahn △ ⓪
5 Mrs Ellen Grant △
5 John M Bandarra △
6 Mrs Lillian M Browning △ ⓪
6 Manuel Moniz
7 Vacant
10 Walter W Cunliffe
12 Mrs Virginia C Ramos △ ⓪
12 John M Holmstion △

SAVINGS BANK LIFE INSURANCE
IT COSTS LESS
NEW BEDFORD INSTITUTION FOR SAVINGS
Tel. 8-5447

**GREENWOOD STREET. F-13**
**From east of Duxbury west to 1012 Rockdale av. Ward 3**

161 Shepard B Wilber △ ⓪
161 Shepard B Wilber, radio repairing △ ⓪
Summer cottage
House under const
— **Duxbury crosses**
— **Hathaway blvd crosses**
— **Summit crosses**

**GRENIER STREET. K-21**
**From 1023 Belleville av west to 2276 Acushnet av. Ward 1**

**GRIFFIN STREET. I-9**
**From east of 406 S Water west to 170 Acushnet av. Ward 5**

Odd right
24 Paul Cardoza
24 Antonio Gomes
25 Vacant warehouse
28 Flora Moniz
28 Joseph Ramos
30 Manuel A Duarte
30 Raymond K McGibony △
30 Rede Harsfall △
— **S Water crosses**
44 Benjamin C Pereira △ ⓪
45 Peter Alves
45 Henry Fernandes
46 Vacant store
48 Joseph Soares
48 Jose Belmarce
49 Manuel Evora
49 Frank Paula △
50 Sylvester Lopes
50 Joseph O Pina
53 Apostolic Faith Assembly
53 Joseph Britto
53 Vacant store
55 Mrs Julia Silva
56 Louis Aguiar ⓪
57 August Correia
57 Antone Santos
57 Rudolph L Silva
58 Manuel J Ramos △
62 Mrs Jane A Kenworthy ⓪
64 Henrique Lopes
64 Mrs Anna P Gomes
64 Antonio J Conceicao △
66 Julio Andrade △ ⓪
66 Edwin Martin
66 John F Pina, Jr △
70 Mary A Dias ⓪
76 John N Neves △ ⓪
76 Mrs Mary Tiexeira
76 Louis Pina
— **S Second crosses**
**92 Acushnet av crosses**

**GRINNELL STREET. I-8**
**From Acushnet River at Hastings' wharf west to 60 Dartmouth**

Odd right
20 Prospect Box Co △
— **Prospect crosses**
52 Harry Robinson
52 Alfred E Lepage ⓪
56 John P Soares
56 Marco Ramos
56 John Fidalgo
56 Laura Cruze
56 John G Fidalgo
56 Miguel J Xavier
58 John R Ribeiro △
58 Peter J Soares
58 Mrs Maryanne Amaral
59 Mrs Mary Gonsalves ⓪
— **S Front crosses**
61 Antone V Santos ⓪
61 Joseph Britto
62 Frank Pedro
62 William W Lewis
63 Maurice B DeSantos △
63 John Lopes △
63 Eugene Roderick
63½ John M Grace
63½ George Barboza
63½ Antone J Tavares
65 Rose B Gonsalves, variety △
65 Mrs Guilhermina Santos
66 Mrs Constance B Santos △
66 James C Freeman △
66 Joseph Araujo △ ⓪
— **S Water crosses**
Martin's Variety Store △ ⓪
74 Manuel A Martin
73-77 Billiard Club
75 Antone J Oliveira
75 John Augustine
76 Antone Britto △ ⓪
77 The Billiard Club
— **First crosses**
79 James A Pina
79 Nicholas Lopes △
79 Progressive Club
79 Theophile A Gonsalves
81 Antone A Cabral Storage
82 Antone V Ferreira △ ⓪
83 Veterans Junk Shop △ ⓪
84 Joseph Costa
85 John S Amaral
85 Mrs Adeline Barros
86 Adrian Almeida △
86 Richard Gomes ⓪
86 Joseph Sylvia
87 Vacant
87 Mary L Perry
87 Herman A Pina △
89 Matthew Santos
89 Karl M Holmes, Jr △ ⓪
90 Lima Variety △ ⓪
90 Braulio Lima △
90 Manuel E Costa
90 George Correia
91 Mrs Elizabeth A Lima △ ⓪
91 Bay Village Mkt △
— **S Second crosses**
92 Manuel Rodeiques
92 Mrs Mildred Dodge
94 Vacant
96 Joseph L Barros △ ⓪
— **Acushnet av crosses**
107 Rogers Bros Grocery
108 Mrs Edith M Cartwright △ ⓪
111 John T Jones
111 Jayme F Cardoza △
112 Rodolph G Maynard
112 James B Galligan △
113 Eliezer Nochimow, phys △ ⓪
— **Purchase crosses**
114 Mrs Clothilde Lessa △ ⓪
114 Paul Morris △
114 John Rosa
114 Mrs Yvonne Hartsock
115 Arnold W Carlson
115 Alvah W Shurtleff △
117 Joseph J Silva △ ⓪
117 Minnie Perry
120 Caesar Burgo, Jr △ ⓪
120 Peter A Barros △
120 Mrs Mary Perry
120 Jack Pina △
127 Mrs Sylvia Reis
127 Frank A Baptista
128 Atlantic Carton Corp, storage △
129 Richard S Alfonso
129 Antone B Arruda △
**129 Pleasant crosses**
133 Antone Santos △ ⓪
135 "Delano," plumbers △ ⓪
137 Joseph P Caron Shoe Repairing
— **Andrews Dahill Square left**
139 George Martin △
139 Richard Leung
**145 S Sixth ends right**
— **County crosses**
151 Max Kline △
151 Gilbert Silva ⓪
152 John B Thomson △ ⓪
153 Antone Furtado ⓪
153 William Rego △
154 Edward J Anderson △ ⓪
154 Manuel E Sylvia
155 Vacant
155 John F Roderick △
156 Joseph A Dias △ ⓪
157 Peter Ponte △
157 John M Santos △ ⓪
158 Eugene Costa △ ⓪
160 Henrigue Barros △ ⓪
161 Florence P Veeder △ ⓪
162 Jack S Pina △ ⓪
163 Manuel C Mello
164 Antone Viera △
165 Manuel C Reis △ ⓪
165 Benjamin J Oliveira △
165 Augustus J Correia
166 Victor Perry △ ⓪
166½ Mrs Mary Marshall △
166½ Patricia Rogers △
167 Harry Drazen △ ⓪
167 Amelia E Pacheco
168 Mrs Juliana Leite △ ⓪
**168 Crapo begins left**
169 Mrs Candida Santos △ ⓪
170 Mrs Mary L Santos △ ⓪
171 Serafim Oliveira
171 Joseph Rose △
171 Kenneth I Davis △
173 John S Costa ⓪
173 Manuel P Dalmar △
173 Manuel R Medeiros △
174 William R Bradshaw △ ⓪
174½ Joseph Abreu △ ⓪
175 Manuel Rogers
175 Eli N Meltzer △ ⓪
176 Teophilo Barros △ ⓪
177 Emile Miller △
177 William E Jacintho
178 Arthur Harwood △ ⓪
178 James Harwood
179 Mrs Carrie Neves
179 Antone T Medeiros △
180 Francis Hallett △ ⓪
181 Frank E Albert △ ⓪
181 Mrs Maria Grais △ ⓪
— **Bonney crosses**
186 Mrs Barbara Baker
192 Armand O Alfama △ ⓪
195 Antone Lewis △ ⓪
196 Anthony J Almeida △ ⓪
197 Israel Wollison △ ⓪
198 William A Leonardo △ ⓪
199 Mrs Mary Wollison, var △
— **Orchard crosses**
201 Mrs Mary L Sisson △ ⓪
201 G Martin MacKenzie
202 Sara F Reddy △
202 William T Rogers △
207 Oldemiro M Canto △ ⓪
207 Mrs Rosanna Paige
208 Anthony Rose ⓪
208 Mabel Brown △
211 William R Hervey ⓪
212 Edwin J Brock
212 Leonard S Brock △ ⓪
215 Leonard O'Brien △ ⓪
216 Ernest D McGowan △ ⓪
217 Walter J Therrien △
217 Joseph F Bettencourt △
220 Eleanor A Handler △ ⓪
220 Milton Freedman △
223 Thomas R Taber △
223 Rene Caron △ ⓪
223 Joseph L Caron
224 William Levy △
225 Leonard F Therrien △ ⓪
225 August Costa △
226 Ralph R Silva △ ⓪
232 Mrs Amelia Santos △ ⓪
**240 Dartmouth crosses**

**GRIT STREET. I-6**
**From 65 Rodney French blvd to Clark's Grove**

Odd right

H. A. MANNING CO. Directory and Map Publishers

Grit (continued)
**23 Thatcher begins**
31 Joseph Francis △ ⓪
**45 Shore ends**

**GROTON STREET. F-16**
**From Pitman north to Hathaway rd. Ward 2**

**GROVE STREET. G-9**
**From 171 Orchard west to 4 Ash. Ward 5**
Even left
2 Mrs Mary L Croache △ ⓪
4 Harry Davis △
6 Samuel Hurwitz △ ⓪
9 Harrison Cheney △ ⓪
**6 Anthony ends left**
15 Francis B Finn △ ⓪
17 James M Patt △ ⓪
**— Cottage crosses**
26 Joseph A Sciuto △ ⓪
26 Joseph A Sciuto, phys
31 William O Wood △ ⓪
**32 Borden ends left**
33 Mrs Irene Orcutt △ ⓪
35 Helen H Allen △ ⓪
38 Daniel Wexler, physician △ ⓪
38 Daniel Wexler, Jr △
39 William A Robinson △ ⓪
42 Mrs Helen P Stetson △ ⓪

**GULL STREET. G-6**
**From 9 Frank north to 18 Rockdale av. Ward 6**

**HADLEY STREET. K-19**
**From Acushnet River west to 1918 Acushnet av. Ward 1**
Odd right
**— Belleville av crosses**
106 Raymond L'Abbe △
106 Leopold Berube △
106 Leo R LaRocque △
106 Mrs Exilia Jolin
111 Norman Racicot △
112 Joseph H Dion, Jr △ ⓪
112 Louis A Bellavance △ ⓪
113 Aurel Bourgeois △ ⓪
116 Gerard L Bergeron ⓪
116 Oscar Dagenais, Jr △
116 John E Poirier
116 Alfred LeBlanc
122 Mrs Louise A Delormier △
122 Mrs Georgianna Parent
122 Mrs Ethel Helliwell △
122 Norman R Bougie
**125 Kearsarge begins right**
126 Ovila Vaillancourt △
126 Urban Gillette ⓪
126 Alyre Gillette △
126 Alfred Tondreau
128 Joseph Telievre △
128 Marie D Dupuis
128 George Guenette
128 Norman Ostiguy △ ⓪
128 Emma M Carlson △
130 Norman R Richard △
130 Mrs Rosilda Audette
131 Leo Leblanc △ ⓪
136 Joseph Dufresne △
126 Amedee Hamel ⓪
140 Mrs Rose D Sansoucy △
140 Liboire Bonnoyer △
157 Mrs Laura L'Heureux △
158 Romeo Leblanc △ ⓪
159 Mrs Gaziella Munroe △ ⓪
160 Oliver Maning
160 Wilfred Bachand ⓪
162 Mrs Evelyn Catlow △ ⓪
164 Enoch Newsham, Jr △
166 Henry M Provost △
168 Godfrine Caron △
169 Sigmund Linkiewicz △
169 Isaac H Marcoux
170 Arthur R St Gelais
171 Napoleon O Masse △
172 Larry Dulude △
180 Mrs Angeline Boisvert △ ⓪
182 Cyril Richard △

**HAGELOH STREET. K-2**
**From 3716 Acushnet av east to city line. Ward 1**

**HALL STREET**
**From 211 Rivet north to 42 Fair. Wards 6, 5**
Odd left
13 Frank Marshall, Jr △ ⓪
13 Laura Mederios
13 Arthur F Medeiros △
14 John S Sylvia, Jr △
14 Joseph Pires
14 August S Marks
17 Manuel S Frates
17 Mrs Mary Machado △
17 George Gonsalves
18 Julio P Cabral △
18 Luiz C Medeiros △
18 Jesse V Santos △
21 Elvira V Silva
21 Vacant
21 Mrs Rose P Correia
22 Lydia Cabral △ ⓪
22 Albert Cabral
25 John Marshall △ ⓪
25 Joseph Pacheco △
25 Joseph P Marshall
26 Augustine Arruda △ ⓪
26 Manuel Mendes △
26 Albert Furtado
28 Mrs Mary Avila △
28 Joseph Arruda
28 Mrs Mary Travers
28 Mrs Rose Costa
28 Manuel T Estrella
28 Mrs Laura Figuerido
29 Leonard Arruda △ ⓪
29 Francis Correira
29 Manuel Correia △ ⓪
**— Thompson crosses**
43 Mrs Marie A Arruda
49 Henry DeMello △
49 Manuel Alves △
49 Jose Rodriques
51 George A Pimentel △ ⓪
52 Teofilo Rapozo
52 Chris Rapozo
**55 Stanton ct begins left**
56 Antone Duport ⓪
60 Ernest V Andrade △ ⓪
60 Manuel Lewis
64 Manuel O Martin ⓪
64 Antonio Pires
64 Russell R Mason △
68 William Pedro △
68 August R Borges △ ⓪
68 John M Saravia, Jr △
69 Joaquim Ferreira
69 Walter F Bolton △ ⓪
69 Leo Medeiros △
70 Charles Lauerman △ ⓪
**— Rockland crosses**
71 Isabelle Gerrard ⓪
71 Mrs Antonia Christian △
96 Vacant
96 Mrs Maria F Medeiros △ ⓪
96 Antone S Venancio
97 August R Avila
97 Manuel Avila, Jr △ ⓪
97 Joseph Avila △
100 Jesse Machado
100 Katherine M Oesting, Jr
100 Joseph S Sylvia, Jr △ ⓪
101 Joseph Urbanek △
101 Morris Kaplan △
101 Abram Garbatsky △ ⓪
**— Fair crosses**

**HALL'S COURT. I-11**
**From 70½ William south. Ward 4**
No houses

**HAMBLIN STREET. L-20**
**From 247 River rd west to 916 Bellevue av. Ward 1**
**— Belleville av crosses**

**HAMILTON STREET. J-10**
**From east of Front west to 48 N Water. Ward 4**
12 Storage, Luzo Grocery Co Inc
13 Hathaway Advertising Co △
14 Vacant
14 Vacant
15 Walter T Cornell, textile machinery
16 P Kaller and Son Whsle Meat △
17 Theodosia P Chase, photographer

**HAMLEN STREET. I-28**
**From west of 1150 Church to Wildwood rd. Ward 1**

**HAMMOND STREET. G-19**
**From 861 Mt Pleasant westerly. Ward 1**
22 Michael Smusz ⓪
23 Mrs Rose Bertoldo ⓪
24 Raymo Krene
54 Lawrence Gajewski △ ⓪
54 Roland G Bissonnette

**HAMPTON COURT. J-14**
**From 1 Logan north to rear 16 Hicks. Ward 2**
Even right
1 John Fall
1 Mrs Genowefa Kawa
3 Joseph Lacerte
3 Mrs Helen Szczek △
5 Mrs Mary Lariviere
5 Anthony Chabrek
7 Mrs Caroline Krol
7 Adolphe Wasiliewski
9 Vacant
11 Frank Szymanski
11 Joseph Blaszczak
13 John Bobrowiecki
13 Mrs Carolina Wasiliewski
15 John Viater
15 Michael Homek
18 Vacant
18 Valentine Zolnierz
20 George N Hart
20 Philip Trahan

**HANOVER STREET. J-26**
**From Barnard nr Acushnet av east and west. Ward 1**

**HANSON STREET. J-20**
**From 377 Wood north to 342 Hersom. Ward 1**
58 Walter Boehler
58 John J Valerio △

**HAPWELL STREET. F-14**
**From Oak Grove Cemetery west to 1119 Rockdale av. Ward 2**
**— Hathaway blvd crosses**
**— Summit crosses**
**— Nashua crosses**
**— Rowe begins right**

**HARBOR STREET. J-6**
**From 69 Cove north to Gifford**
No houses

**HARDING STREET. C-10**
**From Brownell av westerly. Ward 5**
No houses

**HARMONY STREET. I-16**
**From 16 Social south to 962 Brock av**
Odd right

**Established 1898** *Star Store* **DIAL**
***MEN'S CLOTHING*** **8-5611**
See pgs 66-67

**Harmony (continued)**
1 John M Cabrall
1 Albert E Taylor
1 Joseph Richard △
1 William R Brown
1 Mrs Albina Fournier △
1 Edward Branchaud
2 Louis Slater △ ⓪
4 Robert E Henderson △
4 John R Sharples
4 Charles Stopford
5 Mrs Sarah Johnson
5 Mrs Irene Sylvia
5 Mrs Sarah A Dalton
5 Alvaro C Andrade
5 Augustine P Mendonca △
6 Mrs Mary P Bramwell
6 Emile Schwalm △
6 George J Hart △
7 John Bauer △ ⓪
7 Arsene Houle
8 John J Hodgin
8 Alfred Seabra
8 Robert Proctor
9 John P Aurelio △ ⓪
9 Edward X Nolin △
9 Joaquim B Eleuterio
10 Manuel P DaRocha △
10 Phillip A Reed
10 Mrs Maria Lounds
11 Alida Pepin △
11 Mrs Martha Booth △
11 Margaret Harrison
12 Mrs Rose Carter
12 Henry Lussier △
12 William Powers
12 Arthur J Davis
12 Edward R Baker △
12 Zemlin Berube
13 Mrs Grace Hibbert △ ⓪
13 Mrs Eleanor Stott
13 Samuel Shepley
14 Antone F Correia ⓪
14 John H Kennedy
14 Manuel Vieira
16 Mattie Hewitt
16 Peter Hart △

**HARPER COURT. G-11**
**From 277 Middle northerly. Ward 4**
1 James E Sherman
1 Frank H Johnson △
3 George I Powers
3 Elizah L Sherman
3 Nella F Eastman

**HARRISON STREET. G-8**
**From 23 Hickory southwest to 23 Oak**
Odd right
1 O'Connor Bus storage
13 Antonio Florio, Jr △ ⓪
13 John F Mullaney △
14 James W Gleason △ ⓪
14 C Melissa Tasker △
17 Mrs Margaret A Sheils △ ⓪
23 Jose G Correia ⓪
24 Frank Mello
24 John G Marshall △ ⓪
24 Albert Furtado
25 Manuel P Simmons △
25 Rose Mello
27 George E Swansey △ ⓪
28 Charles E Dupre △
28 Mrs Josephine E Dupre △
32 Antone M Machado △
33 Mrs Mary Correia △ ⓪
34 David A Dixon △

**HARVARD STREET**
**From 71 Potter to 56 Malden. Ward 2**
Even right
**22 Temple crosses**
**40 Wendell crosses**
**58 Topham crosses**
82 Harold Cornforth △ ⓪
87 Mrs Mary Isdepski △ ⓪
**98 Sutton crosses**
**130 Loftus crosses**
**146 Dugan crosses**
**200 Malden crosses**

**HARWICH STREET. J-20**
**From 213 River rd west to 36 Somerset. Ward 1**
Odd right
62 Vacant
63 George R Bromley △ ⓪
81 Harold M Houston △ ⓪
83 Henry L LeBoeuf △ ⓪
**— Belleville av crosses**
**— Acushnet av crosses**
164 Lionel St Pierre △
164 Kenneth Jeffries
164 Peter T Jeffries △
164 Milton Ward
164 Annie Dugre
164 Ernest J Robillard
172 Mrs Helen L Andrews △ ⓪
175 Ernest A Bourgeois △
175 Francis Tompkins △
175 Eugene Boisvert △
175 Henry G Frechette
175 Joseph Thomas △
175 Roland DesRoches △
**179 Plympton begins right**
183 Mrs Albertine Robitaille △ ⓪
184 Roland Racine △
184 Mrs Mary T Lemieux △
184 Arthur A Munroe
184 George E Farrell △
184 William Derbyshire
184 Roland Salvail △
187 Silva Davignon ⓪
191 Manuel Jeronymo △
191 Lawrence Chase
192 Basile Plourde △ ⓪
193 Wilfred Parent △
194 Albert Roux △
196 Manuel Pequita △
197 Wilfred J Cusson △
197 Vacant
198 Roland A Poirier △
197 Felix G Perry △
200 Everett Vertente △ ⓪
201 Adhemar Demers ⓪
202 Jean M Heon
203 Eugene J Plaud
204 Joao De Souza ⓪
206 Stephen J Golda △
208 Louis H Turcotte ⓪
209 Frank Bathatha △
209 Albert Gryss
210 Mrs Suzanne Richard △
211 Walter Larson △ ⓪
212 Thomas Lundy △ ⓪
216 William Benjamin △
216 Josephat E Rainville △
216 Mrs Emelia Gaucher
218 Omer Goyette △
218 Armand Daniels
220 Omer Goyette, grocer
**— Conduit crosses**
224 Charles Lang △ ⓪
229 Eva M Dupuis
229 Ludger Bissonnette
231 John B Lowney
231 Mrs Rose Blanche Nunes
233 Agatha Palys
235 Rumaldo Stupalsk
235 Frank S Rymut △
235 Stanley Wajda
238 Joseph A Savaria △ ⓪
240 Raymond A Parent △
242 Joseph Correia
250 Frank J Maziarz
251 John Swindlehurst ⓪
255 Alfred O Gasse ⓪
255 Mrs Stella Opozda
258 Mrs Mary Violette ⓪
271 Albert A Gagnier
272 Augustus E Chase, Jr △ ⓪
273 Omer Gagnier
274 Alfred J Gasse △
**— Felton crosses**
298 James Pickup △
300 Sherman Cobb △
302 Reginald Chandler
304 Louis Peltz △
306 Adam Anthony △
306 Joseph Antoniewicz
308 Edward Marsh △
310 Manuel Perreira △
312 Joseph Kazmarzyk △
316 Leo G Bessette △
318 Charles P Zaruk △
346 Edward Forbes
348 Manuel Viera
**— Orleans crosses**

**HASKELL STREET. G-19**
**From 813 Mt Pleasant westerly. Ward 1**
225 Mrs Mary Hierholzer △ ⓪
229 John Andrew △ ⓪
229 Mrs Mary Ponte
245 John V Carvalho
**— Berkley crosses**
**— Barry crosses**

**HATCH STREET. K-18**
**From 693 Belleville av west to 1872 Acushnet av. Ward 1**
Odd right
65 Hector T Rousseau △
65 Mrs Odile Mercier △
65 Maurice St Laurent
69 Ernest Marcotte △
69 Walter Rutledge △
69 Leonard Roskiewicz △
71 Vacant
87 Noe J Pellerin △ ⓪
90 Continental Elastic Co, elastic mfrs
90 States Mfg Co Inc
90 Electronic Metal Treating & Brazing Co
91 Dollard Martin ⓪
95 Armand J Boucher △ ⓪
99 Romeo Thibault △ ⓪
103 Arthur J Pelland △ ⓪
107 J Armand Doucet △ ⓪
111 Alphonse Breton △ ⓪
115 Harold S Cook ⓪
119 Joseph A Beaupre ⓪
123 Artuur M Buteau △ ⓪
137 Hector Levasseur ⓪
139 John J Howard △
141 Cyryl Gesiak ⓪
153 Raymond Fournier △
153 Rene Lelievre △
155 Eugene Bessette △ ⓪
155 Adelard Marosse
**155 Conduit crosses**
162 Roland J Boutin △ ⓪
162 Andrew Poirier
162 Arthur Goguen △
165 Roland Fortin △ ⓪
166 Arthur B Fortier
166 Hubert J Levasseur △ ⓪
166 Clement Tanguay
166 Raymond W Cobb △
167 Honorat Breault
170 David Hemel
170 George E Pepin
170 Eugene Pepin ⓪
170 Robert Donth
172 Edward Allain
172 Joseph I Montoniny
174 Albani P Auger △ ⓪

**HATHAWAY BOULEVARD. F-12**
**From 910 Rockdale av northwest to 763 Shawmut av. Wards 2, 3**
337 Francisco Moniz △ ⓪

**HATHAWAY CORNER**
**Jct Acushnet av and Braley rd. Ward 1**

**HATHAWAY ROAD**
**From 463 Mt Pleasant to Dartmouth line. Ward 2**
Even left
**24 Nauset ends**
61 Chester W Adshead △ ⓪
**86 Highland ends**
**108 Walker ends**
**— Shawmut av crosses**
207 Peter Kenyon △
**208 Shirley begins**
210 Joaquim Mello △ ⓪
210 Ernest M Pereira
223 Mrs Mary A Booth △ ⓪
223 George E Luscombe △
223 Booth's Dairy Farm △ ⓪
**228 Ayer begins**
**246 Lancaster begins**
270 William H Lynch △ ⓪
330 Charles F Nickerson △ ⓪
330 Mrs Maude Y Nickerson, nurse △
337 New Bedford Public Links △ ⓪
521 Edward R Honeyman △
560 Joseph DeSimas △ ⓪
570 Mrs Paulette L Dakin
570 Paul E Rauch △ ⓪
570 Otis D Hague △
574 Pedro S Teixeira △ ⓪
580 George Walmsley △ ⓪
580 George Walmsley, veterinarian △ ⓪
596 Mrs Mary E Lawrence △ ⓪
619 Anthony V Gracia △ ⓪
625 Willow Service Station
631 Samuel Watkins △
631 rear Floyd L Ostrander
**— Rockdale av ends**
638 Clarence E Pye △ ⓪
641 Claude Ostrander ⓪
655 Horace W Johnson ⓪
657 Manuel Figueira △ ⓪
672 Joseph B Machado △ ⓪
679 Antone Lawrence △ ⓪
689 Clarence M Alves, Jr △
699 Mrs Anna A Borges
699 Frank Azevedo △ ⓪
702 Manuel Cardoza ⓪
795 Chester A Howard ⓪
805 Doris G Casey △ ⓪
809 Burton Booker △
818 Harry C Hall △ ⓪
868 Virgino B Machado △ ⓪
877 Mrs Lydia Rezendes △ ⓪
906 Oscar T Paquette △ ⓪
**919 Dartmouth line**

**HATHAWAY STREET. I-17**
**From 113 Riverside av west to 90 Church. Ward 1**
Odd right
**— Belleville av crosses**
27 Diamond Laundry △ ⓪
**— Hope crosses**
33 Marianno Moniz △
33 Antonio Freitas ⓪
33 Mrs Rose Rezendes
35 Encia Coutinho △
35 Alfred Medeiros
35 Antone C Valerio △ ⓪
51 Felisberto Perreira ⓪
51 Mrs Mabel LeBlanc
51 Charles Leconte
**— Diman crosses**
60 Joseph Medeiros △ ⓪
60 Manuel A Medeiros
60 Ernest Carreia
62 Mrs Catherine Bienia △ ⓪
62 John Kaczowski
62 Vacant
64 Mrs Joanna Freitas
64 Manuel F Stone
64 Mrs Mary V Jardin △
67 Joseph Morris
67 Godfrey Blouin △
67 Mrs Dorothy Murphy
67 August Sardinha
67 Joseph D Parent
67 Mrs Alice de Moura
68 Odilon Martin ⓪
68 Zoal Deschene △
68 Antone Paiva
69 Antone Ponts Lira △ ⓪
70 George P Medeiros △
71 John G Caron
71 Mrs Louisa Kielbasa △
71 Joseph Duarte
72 Samuel Bowler △ ⓪
72 Martin C Szczepan △
72 Lena Deakin
73 Mrs Margaret Teser
73 William Kirby
73 Joseph Rosa △
73 Manuel Corey △
73 Antone Souza
73 Antonio Pereiro
74 Bazelina Correis △
74 Mrs Gloria Fonseca △
74 Manuel Furtado △
75 John Vieira △ ⓪
75 Joseph Arruda
75 Antone Pacheco △
76 Adlino Cabral
76 Waclow Obedzinski △
76 Mrs Fannie Furtado △ ⓪
77 William H Breakell △
77 Sarah Crossley
77 John F Sullivan △
**— Front crosses**
85 Ernest Vallierre △
85 Donat Frechette
85 Mrs Rose A Leroux △
86 Gideon Gagner
86 Mrs Eva Morrisette
86 Robert Dauphin △
86 Cyrille E Cloutier
86 Manuel Moniz
86 Philip Landry
87 Augustino Lawrence ⓪
87 Harry Bibby
87 John Mendes
87½ Henry A Rainville △
87½ Victor Daigneault △
87½ Edward McCarthy △
88 Mrs Diana Lemery △
88 Frank A Gosselin △
88 Manuel Teixeira △
89 Leopold Durocher
89 Anthony Casey
89 Raymond Dupont
89 Leo Lapre △
89 Felix Chartier
90 Hannah Brown △
90 Edward Hamer △ ⓪
90 Lawrence Hamer
91 Lucillo T Ponte △
91 Mrs Mary Piekut △ ⓪
91 Alphonse Piekut △
91 Antone Bator
91 Mrs Artemise Roy △
92 New Bedford Gas & Electrical Co, sub sta △
93 Hormidas Chabotte
93 Mrs Jane Cormier △
93 Vito R Morra △
93 Louis Beauregard
93 Roland Racine △
95 Mrs Mary Cardinal △
95 Joseph J Tatro
95 Eugene Ostiguy
96 John F McNulty
96 Joseph H Cormier △
96 Mrs Mary Meny
**— Acushnet av crosses**
105 Joseph T Visconcellas
105 Ernest Cooper
109 Irving G Parker
109 Alyre Casey △
110 Joseph Amaral
110 Simon Bastarache △
110 Anthony Amaral
113 Firmen J Thibault △
113 Roe Spirler △
113½ Valmore D Crete △ ⓪
114 Albert N Rushworth △ ⓪
115 Gerard Guillet △
115 Roland Boisvert △
115 Mrs Gladys Begnoche △
116 James A McKenzie
116 James Broome △
116 Joseph T Zych
118 Vincent M Sarlo △ ⓪
118 Vincent M Sarlo, physician
118 Mrs Mary Kay △
118 Albert Mailhot
119 Michael Pietragella △ ⓪
121 Mrs Rose D Mello ⓪
121 Carlos V Mello △
121 Silvio Peitavino, Jr △
122 John B Heys △
122 John C Reedy
122 George Walker △ ⓪
123 Arthur J Cormier △
123 Mrs Eva Fredette △
123 Joseph E Filipek △
124 Mrs Frances Broughton △
124 Joshua H Goodfellow △
124 Clara Wilson
**— Ashley blvd crosses**
127 John Roderiques △
127 Alexis Allain △
127 Theresa Regan △
128 Thomas Fahey △ ⓪
130 Adrian Jette △
131 Arthur Benoit △
131 Manuel Cabral △
131 Leo Calderbank
131 Albert Phaneuf
131 Frank S Silva
132 J E Arthur Landreville △
132 Mrs Olive Jalbert △
132 Joseph Cayer △
134 Joseph Martin △ ⓪
135 Richard Howarth
135 Alfred Custadio △
135 Mrs Mary Ormonde △
136 Arthur LeBeau
136 John T Gouveia △
136 Albert Howorth
136 Robert Pelletier △
139 Roland P Benedetti △
139 Elmer F Spaar △ ⓪
139 Mrs Conceicao Sylvia
140 Leroy E Oakes
140 Frederick Rochleau ⓪
146 Arnold Chadwick
147 Raymond L Roy △
147 Delphis Langlois, ice △ ⓪
147 Leo H Caron △
147 Delphis Langlois △
148 Manuel Prenda △
148 Alma Furtado △
148 Edward Langlois
149 Thaddeus Polchlopek
149 Mrs Nellie Polchlopek △ ⓪
150 Armand Belanger △
150 Mrs Rose Forcier △
150 Mrs Emelia Archambault △
153 Diana C Matthieu
153 Richard Isherwood ⓪
153 Stanley Krakowiak
153 Mrs Dorothy Deptula
153 Edward R Barselou △
154 Cyril Kasap
154 Mrs Christina Myers
154 Paul A Soncy △
154 Thomas J Kulas
154 Joseph N Brassard
154 Arthur Duchaine
157 Norman Tetrault
157 Arthur Krzywslocki
157 Martin Lisowski
157 Victor Sojka
157 Vacant
158 Vacant
157 Mrs Caroline Waclawik
158 Alexander Alsis △ ⓪
158 Gerard C Benoit
158 Everett Braman △
158 Frank J Sylvia, Jr
158 Leo A Bergeron
161 Thomas Brindle
161 John J Rieff ⓪
162 Grace McGoff △
162 Harry B Fairchild △ ⓪
162 Harry B Fairchild Furn Refinishing
165 John Heap
165 Andrew Malecki
165 Joseph Gorczyca
166 Anthony Entwistle
166 Mrs Hannah Kay
166 Albin Lancaster △ ⓪
167 Vacant store
168 John Calheta △
168 Henry Dube △
168 Frederick Morris △
168 Pedro Machado △
1 8 Leonard H Blais
168 Mrs Josephine Souza
169 Rene Drouin
169 Mrs Mary Moska
169 Toby E Mendes △
172 Thomas J Paton, Jr △

# A Greater NEW BEDFORD INFORMATIONAL SERVICE

**Including Fairhaven and Acushnet Directories**

**Hathaway (continued)**
172 Mrs Meda R Sylvia △
172 James A Gawthrope △
172 Edward S Westgate, Jr △
172 Lionel Bastarache △
173 Roland A Roy, Jr
173 Joas I Freitas
173 Leonard J Babineau △
173 Gerard Langlois △
176 Frank Moniz △
176 Frank S Simas △
176 Stanley Zychowicz △
— **Brook crosses**
180 Jose S Laronda, variety △
182 Jose S Laronda ⓪
186 Christopher Corrigan △
186 Frank Zysk
186 Wilfred Richard
186 Conrad Ledoux △
186 Frederick F Manchester, Jr △
186 Alvin Gifford
187 Charles Rose △
187 Robert L Presnell
187 Manuel Mattos △ ⓪
188 John Bethel △
188 Charles Feltynowski
188 George H McDonald
189 Walter Wojtowicz △
189 Mrs Tekla Wojtowicz ⓪
189 John R Zielinski △
193 Louis J R Comeau △ ⓪
193 Florimond Poirier △
193 Joseph Barriault
200 Wilfred Harris ⓪
203 Antone S Vital △ ⓪
204 Camille Bartholdi
204 John Pedro △
204 Joseph A Gendron △
205 Manuel Oliveira △ ⓪
206 Peter Czarnota
206 Joseph Dlugosinski △
206 Bronko Jachimowicz △
207 Frank D'Oliveira
207 Joaquim Oliveira △
208 Mrs Elizabeth Clegg
208 Joseph Carr △ ⓪
209 Manuel Silva △
209 John Naughton
209 Julius Moniz
209 Mrs Mary Menezes ⓪
209 Joseph Machedo
209 Manuel Silva, Jr △
210 Joseph Rocha △ ⓪
211 Sebastian Filipek △ ⓪
211 Albert Philips, Jr △
211 Ephraim Auclair △
212 John S Silvia △
212 Antone C DeBritto △ ⓪
215 John Bolton △
219 Mrs Mary Donth △ ⓪

**HAWES STREET. I-22**
**From Park av north to Pine Grove Cemetery. Ward 1**
Even right
297 Louis W Lemos △ ⓪
301 Czeslaw Wypych △ ⓪
305 Boyd Hudson △ ⓪
— **Tarkiln Hill rd crosses**
361 William F Robbins ⓪
370 Edmund W Blanchette △ ⓪
372 Vacant store
375 George D Dubois △ ⓪
384 Albert W Trudelle △
386 Albert Pye
390 Frank G Dutra, Jr
392 Frank G Dutra △ ⓪
394 Armand Morency ⓪
396 John W White △ ⓪
415 Patrick Liberty △ ⓪
421 Frank Cabral △ ⓪
421 Donat Therrien △
422 Rosalie Breton ⓪
— **Brockton crosses**
451 Philip J Gignac △ ⓪
452 Harry Settele ⓪
472 Philip H Loiselle △ ⓪
487 Henry Pontbriand ⓪
494 Antone Amaral △ ⓪
— **Lynn crosses**
506 Michael Seifert △ ⓪
522 James A Short △ ⓪
542 Jerome C Pedro △
Stanley W Crook, left △ ⓪
550 John Beck ⓪
554 John Ferreira ⓪
— **Holyoke crosses**

**HAWTHORN STREET. G-10**
**From 385 County westerly.**
Odd right
19 Swain School of Design △
Crapo Gallery
31 Albert N Alderson △ ⓪
Hughes A Desautels △ ⓪
— **Orchard crosses**
A House under const
49 Thomas C Knowles △ ⓪
**49 Irving begins right**
54 David H Goldys △ ⓪
55 Vacant
70 Harry L Weiner △ ⓪
71 Mrs Etta Kroudvird △ ⓪
74 Edward T Pierce, Jr △ ⓪
78 Lewis F Poor △ ⓪
81 Mrs Nora E Kenney △ ⓪
84 Maurice Kenler △ ⓪
84 Maurice Kenler, phys
82 Basil Brewer △ ⓪
93 Irwin A Jaslow △
93 Irwin A Jaslow, physician △
94 Vacant
95 Mrs Sarah M Smith △ ⓪
100 Philip Hemingway △ ⓪
— **Ash crosses**
109 Rasmus Jacobsen △ ⓪
111 Arthur M Hopkinson △ ⓪
114 Celeste P Thornton △ ⓪
115 Fred W Steele △ ⓪
**115 Hawthorne ter begins right**
120 Harold A Uttley △ ⓪
120 Arthur Uttley, Jr
122 Gerald P Walsh △ ⓪
124 George W Parker △ ⓪
126 Mary G Hayward △
127 Constance Huston △
127 Oliver W Burgess, Jr △
127 William S Isherwood
127 William S Isherwood, plumber
130 Robert B MacLeod △ ⓪
**133 Chancery begins right**
143 Mrs Jessie P Sherman △ ⓪
144 John Duff, Jr △ ⓪
148 Anna Plummer △ ⓪
149 John T Burr △ ⓪
150 Charles S Kelley, Jr △ ⓪
**150 Page ends left**
163 Joseph M Read △ ⓪
168 Mrs Marion O'Brien △ ⓪
178 James Collins △ ⓪
196 Theodore F Waley △ ⓪
— **Ocean begins right**
197 W Harry Manning △ ⓪
203 William M Conroy △ ⓪
**209 Tremont begins right**
211 Howard Hoffman △
212 Henry J Perry △ ⓪
215 Laurence Brooks △ ⓪
216 Arthur G Seabury △ ⓪
219 Mrs Katherine Taylor Donaghy △ ⓪
— **Gould ends left**
220 Harry Wantman △ ⓪
222 Abraham Greene △
223 George T Schuler △ ⓪
224 Mrs Delia F Smith △ ⓪
228 Mrs Edith D Anthony △ ⓪
229 C Alfred Johnson ⓪
232 Mrs Mary L Doherty
234 W Russell Porter △
**236 Brigham ends left**
240 Mrs Myra F Robbins △ ⓪
241 James C Ferguson △ ⓪
242 Esau Levin △ ⓪
244 Albert H Varnum △ ⓪
**247 Rotch begins right**
248 Abram J Cohen △ ⓪
251 George L Joblon △ ⓪
254 Irving W Cook △ ⓪
259 Ernest N Stevens △
259 Omer G Bellenoit △
259 Mrs Estella R Tasker △ ⓪
263 Jacob Narva △ ⓪
— **Brownell crosses**
266 Joseph Ferreira △ ⓪
268 Sam Elias △ ⓪
270 Samuel Kaplan △ ⓪
271 Elliot C Taber △ ⓪
275 Philip Kaller △ ⓪
276 Albert Cohen △ ⓪
— **Brownell crosses**
282 Mrs Bertha M Martin △ ⓪
285 Mrs Mary Galligan △ ⓪
286 Jeremiah Coholan △ ⓪
— **Rounds ends right**
293 Julius Kivowitz △ ⓪
301 Arnold Katz △ ⓪
— **Palmer crosses**
304 George B Goodman △ ⓪
305 Samuel D Leen △ ⓪
308 Anthony J Mellody △ ⓪
311 Mrs Lizzie G Cohen △
312 Abraham S Kenler △ ⓪
312 Esther Katzman Beauty Shop
313 Zolman Manelis △ ⓪
315 Louis H Pildis △ ⓪
316 Paul L Kuch △
317 Lester M May △
318 Charles Shapiro △ ⓪
319 Edwin M Jones △
321 Donat E Couet △ ⓪
— **Reed crosses**
329 David Weitzman △ ⓪
328 Olive M Raymond △ ⓪
332 Samuel B Finger △ ⓪
334 Marcus M Gray △ ⓪
337 Harry Nourjian △
339 Edwin J Smith △
— **Rockdale av crosses**
350 Walter R Smith △ ⓪
366 Dennis J O'Connor △ ⓪
372 Timothy F McCrohan
374 Alfred J Turgeon △ ⓪
**374 Whittier ends left**
384 Meyer Levine △ ⓪
388 Jacob Minkin △ ⓪
392 Abe E Fogelman △ ⓪
396 William A Harrington △
398 Abram P Marder △
C House under const, left
400 Arthur L Brun △ ⓪
408 John E Bernier △ ⓪
**414 Burns ends left**
430 Frederick Putman △ ⓪
— **Brownell av crosses**
**461 Dartmouth line**
The Hawthorn Flower Shop △
Mrs Marion C Marshall

**HAWTHORN TERRACE. G-10**
**From 115 Hawthorn north to 58 Maple**
Even right
8 Joseph Epstein △ ⓪
10 Harold D Slocum △ ⓪
11 William S Cook △ ⓪
13 George Roberts △ ⓪
15 Stanley J Koczera △ ⓪
— **Maple crosses**

**HAZARD COURT. H-14**
**From 62 Austin south to 61 Hazard. Ward 3**
Odd right
1 James McNulty
2 Mrs Ada Stewart
2 Frederick Porduy
2 John T Drinkwater
3 Alphonse Tardi
4 Mrs Elizabeth A Hilliard
4 Mrs Sarah Touchette
4 Vacant
5 Julian V Audette
6 Vacant
6 John J Watson

**Hazard ct (continued)**
6 John Vieria △
7 Mrs Lillian Taber
8 Mrs Margaret Stuttard
8 Joseph Warburton
8 Mrs Eliza Stephenson
9 Joseph A Ainsworth
10 Ernest Whitehead △
10 John W Birdsall
10 Mrs Rose Mathieus
11 Mrs Jessie Greenwood △
12 Roland Vezina △
12 Joseph E Arruda △
12 Mrs Emily Pendleton
13 Romeo Lacombe
14 Mrs Sarah A Cockshutt
14 Mrs Sarah A Beard
14 Olive S Bowden
15 Wallace A Petersilea
16 John T Mills △
16 Mrs Mary Gill
16 Robert Quirk, Jr △
17 Hervey L Belisle △
18 Arthur J Marchand
18 Mrs Flora McKay
18 Mrs Elizabeth Fish
19 Mrs Bertha E Maker △
20 Mrs Margaret Boardman
20 Adam Momot
20 Mrs Roseanna O'Donnell
— **Hazard crosses**

**HAZARD STREET. H-14**
**From 1663 Purchase west to 332 Summer. Wards 2, 3**
Odd right
8 Vacant
8 Vacant
— **Pleasant crosses**
28 Mrs Clara B Crocker
28 Mrs Mary L Lowney
28 Mrs Mary E Gaspar
28 Mrs Margaret Sloane
**31 Austin ct ends right**
32 Henry Poirier △
32 Francis J Dowd △
32 James Fernandes △
32 Archibald Pelletier
34 Mrs Mary Gallant
34 Raymond Thibeault
34 William Crumbleholme
34 Joseph Gioisa △ ⓪
36 Mrs Louise Dextradeur
36 Dextradeur's Variety
38 Mrs Loretta Levasseur
40 William V McCartney
42 Mrs Margaret Newton
42 Thomas Crook △ ⓪
44 Hazard St Market △
— **State crosses**
50 Anieta Wodsielak
50 Joseph Connor
54 James Smith △
58 Leonardo Contardo △
58 Mrs Lily Cornforth
60 George J David △ ⓪
**61 Hazard ct ends right**
64 Mrs Josephine Dumas ⓪
64 Mrs Diana F Borges △
64 rear Alvezio Catelli △
68 Mrs Amelia Schanbrar
68 Mrs Mabel Kuningas
69 Albert L Duchaineau △
71 Joseph Saba △
72 Thomas Gosselin ⓪
— **County crosses**
87 Francis J Roche △
87 Morris Gordon △ ⓪
91 Augustus Simpson, Jr △
93 Lemuel St Hilaire △
95 Archibald N Senesac
95 Archibald N Senesac, phys
97 Mrs Imelda M Gamache △
97 Jean B Fahey, Jr △
99 Frederick J Franklin △
99 Mrs Lucy Price
99 Thomas A Mullaney △ ⓪
103 Mrs Lillian Gregson
103 Margaret J Conway
103 Aldei Goyette △ ⓪
104 Mrs Laura Trudel △
105 James A Wilson △
105 Stanley Baron △
105 Harold Mont
106 Alice B Dion △

**HAZARD'S LANE. J-11**
**From 145 Front west to 90 N Water. Ward 4**
Union St Ry Co, garage △
— **N Water crosses**

**HAZEL STREET S D. E-7**
**From Sharp northerly**
10 Vacant
10 John Sylvia
11 August Costa, right △ ⓪
9 Joseph Correia ⓪
28 Joseph Arruda △ ⓪
House under const

**HEALY STREET. K-18**
**From 27 Belleville rd north to 58 Bates. Ward 1**
— **Bates begins**
No houses

**HEATH STREET. J-31**
**From 40 Wales west to Holland. Ward 1**

**HEMLOCK AVENUE**
**From 1270 Broadway**
3 Summer cottages
25 Frederick C Rayner ⓪
26 Leonard Stoloff △
26 Thomas Michaud △ ⓪

**HEMLOCK STREET. G-7**
**From 142 Fair south to W Cove rd S W. Wards 5, 6**
Odd right
1 John G Perry △
1 Mrs Joaquina G Perry △ ⓪
1 James Tavares
5 William V Cabeca
5 Antone V Cabeca △
5 John B Cabeca, Jr △
9 Louis M Ladino △
11 Francis Harrington △
15 Herbert J DaCosta
15 Manuel J Moniz △
15 Joseph Mattos
19 Mrs Amelia Amaral
19 Manuel E Amaral
19 Arthur Pelland
22 Mrs Francis Espindla
22 Vacant
22 Antone F Espindla, Jr △
23 Joseph Simmons △
23 George Page △
23 Mrs Mary Mello △
25 Vacant
— **Rockland crosses**
34 William T Flood △
39 Adolph Silva
39 Manuel F Souza
39 Manuel Sylvia ⓪
40 Manuel Sylvia
40 Vacant
40 Mrs Eliza Taber
43 Antone K Furtado
43 James Cunha △
43 Mrs Rose Correia △
44 Joseph Medeiros △
44 Manuel S Brown △
44 Mrs Mary Frias △
47 Marion A Souza
47 Ernest Souza
47 Mrs Mary L Bettencourt
48 Joseph P Pimental
48 Manuel Sylvia
48 Mrs Louisa Dias
49 Joseph S Farias, Jr △
49 Armand A Paulo △
49 Mrs Christina Costa
51 Manuel A Cunha △ ⓪
55 Joseph Cardoza ⓪
55 Vacant
55 August D Correia
57 Vacant
64 James Congdon School 307
— **Thompson crosses**
74 Carl Dupont
74 Manuel Costa
74 Charles Dupont ⓪
75 Joseph G Souza
75 Lucier Borges △
75 John G Mello △
76 Manuel Souza △
76 Edmund Cardoza
77 Vacant
77 Mrs Irene Emery
77 Mrs Mary Sylvia △ ⓪
78 John S Neves ⓪
79 Walter C Correia △ ⓪
79 Amy Borges △
79 Thomas P Dresner △
**80 Kane ends left**
84 Correia & Sons, grocers △
85 Antone Arruda △
85 Thomas Xavier △
85 Manuel C Piva
90 Julio Simmons △ ⓪
93 Vacant
94 Thomas Walsh ⓪
— **Fruit crosses**
99 Frank G Rose △
99 Joseph G Rose ⓪
104 John Couto △
104 John Jordan △
104 Lindorf S Cunha △
104 Gil Alves, Jr
105 Joseph Souza △
105 Joseph DaLuz △
105 Joseph C Perry
106 Manuel Ponte
— **Rivet crosses**
120 Thomas L Hart △ ⓪
123 Ralph N Kellish △
123 Cornelius Bowen △ ⓪
123 Mrs Adeline Arruda △
124 August Nobre
124 Joseph St Louis △
— **Larch crosses**
128 IGA Store, Antone Valentine △
129 Joseph V Santos
129 Antone Ferreira △
129 Lester K Gammons △
130 John J McGowan
130 Antone Valentine △ ⓪
131 Vacant
133 Grupo Liberdade Club
134 Manuel Medeiros
134 Laurence Sylvia
134 Manuel Ponte
135 New Bedford Cement Block Co
139 Vacant
— **Swift crosses**
141 Manuel Correia, Jr △
141 Joseph Costa △
141 Joseph F Nobrega
152 Manuel R Modesta △ ⓪
152 Edward O Souza △
151-153 Mrs Jacintha DeMello △ ⓪
— **Dunbar crosses**
155 Mrs Belmira C Sylvia △
155 George A Sylvia
155 John M Eusebio △
157 Antonio D Gouveia, barber
157A Bernadette's Variety
157A Mrs Bernadette Statz
158 Alfred Furtado
158 Frank E Mello
159 Virginio M Andrade ⓪
159 Joseph H Dube
159 Mrs Mary Travers △
160 Mrs Violet S Mello △ ⓪
162 Antone D Gouveia, Jr, barber
164 Puritan Stores Inc △
— **Sidney crosses**
165 Tip Top Quality Market △
168 Mariano Oliver
168 John M Cabral △
168 Mrs Josephine Almeida
168 Mrs Virginia Sylvia
175 Manuel Alves △ ⓪
175 William Alves △
175 Gilbert Roderick △
177 Johnny's Bicycle Shop
178 Vacant
178 John B Duarte
178 Mrs Evelyn Rapoza
178 Antone I Pedras △ ⓪
179 Vacant store
179A Vacant
— **Sagamore crosses**
181 Vacant
183 Joseph L Coelho △
183 Mrs Josephine Lacerda
186 Joaquim Lopes
186 John Almeida △
186 Antone Affonce, Jr
188 Charles St Pierre △

**Hemlock (continued)**
188 Manuel J Ferreira ⓪
188 Sylvester Gracia △
190 Antone Andrade △
190 Manuel C Pacheco, Jr
190 Albert Costa
192 Antone Perry △ ⓪
192 Manuel Pitta △
192 Jessie Andrade △
197 Blue Moon Club
199 Sylvia's Variety △
— **Jenkins crosses**
201 California Crispy Corn Mfg Co △
202 Frank G Rose △
202 Antone P Vieira △ ⓪
**220 Winsper ends**
224 Edward Costa △
224 Francis Oliveira △
226 Antone P Simmons
226A Mrs Mary C Souza
226 Charles Rocha
228 Mrs Mary Amaral
228 John S Cabral △ ⓪
232 Antone DaCosta
232 Joseph Correia
232 J B Paper Products △
234 Antone M Garcia
234 Mrs Angelina Sylvia
234 James Benevides △
236 Tribus Salvadore
236 Joseph C Santos
236 Gabriel Macedo △
236 Silvino Adams
236 Joseph Botelho
236 Antone Moniz
**250 Gosnold ends left**
258 Mrs Mary L Senna △
258 Manuel Mello △ ⓪
260 Mrs Mercedes Perry
260 Mrs Mary Pacheco
264 Red Wing Social Club
— **Rockdale av crosses**
276 Manuel Medeiros
276 John Ferreira
276 Salvador J Martin △
279 Arthur J Sylvia △
279 Manuel J Sylvia △ ⓪
282 Vacant
282 Jose C Prenda △ ⓪
— **Frank crosses**
296 Joseph R Nacimento △ ⓪
296 Louis Costa
301 Vacant
303 Vacant
303 Frank Medeiros △ ⓪
307 John Andrade △ ⓪
307 Manuel J Pacheo
310 Alfred C Perry △
310 Clarence G Bowman △
314 Manuel G Dias △ ⓪
314 John Oliver △
— **Osborne crosses**
316 Mariano Costa ⓪
317 John Viegas, Jr, grocer △
318 Manuel Sylvia
319 Belimiro Marks △
319 Mrs Alexandria Braz
319 Joseph Arruda △
320 Mrs Rose Perry
322 Manuel T Silva △
— **City line**
331 Manuel Costa
333 Manuel DeTerra ⓪
— **Norwell crosses**
336 Albert Viera △
336 Mrs Mary Rapoza ⓪
337 Percy Howard △ ⓪
338 Joseph Paiva △ ⓪
338 Manuel S Pacheco
339 Vacant
340 John F Lemos △
340 Mary P Lemos △ ⓪
— **Richards crosses**
368 Frank D Freitas △ ⓪
367 Manuel P Lima ⓪
368 John B Perry △
368 John G Rose △
369 Marie A Oliveira △
— **Bliss crosses**
390 Manuel L Cravo △
390 Joseph Jordan △

**HERMAN STREET. F-5**
**From end Wilson southerly Ward 2**

**HERSOM STREET. J-20**
**From 2093 Acushnet av west to 720 Ashley blvd. Ward 1**
Even left
184 Philip Adam △ ⓪
187 Parfeni P Kozciukowicz △
188 Azarie Bolduc △ ⓪
188 Annette Bonneau
188 Ernest Rouillier
188 Odile Roy
189 George V Yankopoulos △
189 Joseph L Cormier △
**100 Fielding ends left**
193 Mrs Helen Dzioba △ ⓪
195 Stanley Dzioba △
196 Mason M Taber △ ⓪
197 Mrs Emily Higham △ ⓪
199 Antone A Silveira △ ⓪
200 Wilfred Normand △ ⓪
200 Joseph W Lajeunesse
201 Raymond Barrows △
203 Raoul Guay ⓪
204 George R Dewhurst △
205 Roland R Guay △
209 Philip Charbonneau △ ⓪
210 Manuel S Jardim △ ⓪
211 Michael A McAndrew △
214 Gladys M Jenney △
215 Mrs Ellen Bradley △ ⓪
— **Conduit crosses**
218 Arthur LeBlanc △ ⓪
221 Michael Do Pierre △
224 Nestor A Silveira
225 Charles Pfeninger △ ⓪
226 Frederick H Swift △ ⓪
228 Mrs Mary Cote ⓪
229 Leo A Slight △ ⓪
230 Joseph LeBeau △ ⓪
233 Mrs Rachel Lemrise △ ⓪
234 James Robillard △ ⓪
236 Horace A Robillard △
237 Leonard Olivier △ ⓪
249 John Loring △
251 Edwin W Loring
252 Mrs Sophie O Fonseca △ ⓪
253 Edward D Boucher, Jr △
254 Edward B Medeiros △
255 Alfred L Bouchard △
259 Richard C Percival △
261 Francis L Mahoney
**262 Baylies begins left**
263 Edith A Duerden ⓪
267 Omer S LeBlanc △
267 Philippe A Pelletier △
279 Thomas J Roy △
281 Nestor Cormier △ ⓪
— **Felton crosses**
286 Freeman E Barlow △ ⓪
287 Joaquim Teixeira △ ⓪
288 Francis Macy △
288 Emile Levesque △
289 Noel Langevin △
291 John P Frates △
291 Manuel F Lima △
293 Charles Lavoie △
293 Mrs Mary A Lee △
293 Marcel Mailloux △
294 Fred Witherington △
296 William Pounder △ ⓪
**302 Vernon ends left**
307 Louis R Levasseur △ ⓪
309 Alexander Siwik △
311 Lionel Coulombe △
313 Mrs Yvonne Wobecky △ ⓪
315 George J Goulet △
317 John F Rowson △
318 Adrien E Charpentier △ ⓪
320 John Edmundson △
**322 Waldo ends left**
323 Manuel Souza, Jr
325 John P Pine, Jr △ ⓪
326 George Dewhurst △ ⓪
331 William H Dean △ ⓪
**342 Hanson ends left**
**343 Orleans begins left**
347 John F Furtado △ ⓪
348 James Emerson △
348 Stanley Josefek △
349 Thomas Sandham △
350 Alfred P Josefek △ ⓪
350 Leonard DeRoches
353 Edward Blecha △
355 Raymond C Parker △
357 Wilbrod R Meunier
359 Alphonse Meunier △ ⓪
365 Clifford C Howcroft △ ⓪
367 Anthony S Zielinski △
369 Gerard Demanche △
371 Arthur A Dufresne △ ⓪
378 Gustave Varieur ⓪
393 Leo C Abramczyk △ ⓪
393A Vacant, basement
395 Peter Lada △ ⓪
400 John Bondora ⓪
402 Malita Boleslaw
— **Somerset crosses**
412 Louis C Kierklewski △
414 Theodore Popielnicki △ ⓪
418 John Sylvia, Jr △
420 Louis H Rainville △
422 Arthur P Ponte
424 John F DeMello △ ⓪
426 John Mires △
428 Henry A Harney △

**HEYWOOD STREET. I-24**
**From Dutton north to Chaffee**

**HEYWOOD STREET. J-26**
**From Barnard nr Acushnet av east and west. Ward 1**

**HICKORY STREET. G-8**
**From 115 Dartmouth northwest to 6 Clay.**
Even right
11 Joseph L Costa, Jr
15 James M Argyros
15 Charles M Fragoza ⓪
22 Sedjo S Dutra △
22 Adrienne E Dutra, beauty parlor
**23 Harrison begins**
24 O'Connor Bros, garage
**34 Ward begins**
37 Antonio J Silva ⓪
37 Antonio J Silva, Jr
37 Gilbert E Viera △

**HICKS STREET. J-1**
**From 121 N Front west to 111 Acushnet av. Ward 2**
Odd right
2 Eddies Variety
2 Lionel N Layeunease
2 Raymond Breault
2 Helme Souza
2 Oscar Brule △
2 Thomas Riley
2 James L Heath
2 Joseph DeVito
2 Mrs Frances Maloney
2 Theodore A Soja
4 Vacant
6 Mrs Sophia Nickowal
6 Vacant store
6 Mrs Minnie Honeyman
8 Stanley Kubek
8 Mrs Sophie B Maja
8 Mrs Matilda Francoeur
8 Theresa Lima
8 James J Kay
8 Mrs Eva C Peroni
16 Joseph L Francoeur △
16 Norman H Grenier
16 Raymond Magnant
16 Edward N Miller
16 Joseph Roderick
16 John Marsland
27 Vacant
27 Joseph M Avila
27 Horace Desrosiers △
27 Herve Leberte
27 Kelly McCarthy
27 Manuel G Sylvia
31 Napoleon Turgeon △
31 Roger Gessinger △ ⓪
33 John L Soares △ ⓪
**34 Fulton ct ends left**
36 Edward Cusson
36 Joseph Stefanik △ ⓪
36 Donat Bastein
36 George R Coleman
36 Joseph Marcellino
36 rear Joseph Smagacz
36 rear Mrs Catherine Witkos
36 rear Mrs Stella Kagan
36 rear William D Woodard
36 rear Josephine Masse △
36 Eugenia Grenon

**Hicks (continued)**
39 Joseph W Janak △ ⓪
39 Mrs Sarah Campbell
43 Joseph A Cravino
43 Mrs Florence Morin
45 John B Pruneau, Jr △ ⓪
45 Joseph Brzozowski, Jr
52 Wilfred Tetreault △
52 James Lecuyer
52 John Souza △
52 Ahira W Davoll
52 Alfred Sacramento
52 John Ferreira △
52 Grace Quinlan △
**52 Howe ends left**
53 Helen Adamowski
53 Alphonse Dube △
53 Mrs Amelia Fernandes
59 Antone R Gomes △ ⓪
59 John J Johnson, Jr
59 Mrs Jennie S Perry △
62-64 Pearl Laundry △ ⓪
63 Mrs Marie H Benoit △
63 Eugene Sladewski
63 Mrs Melina Gelinas
63 Mrs Julia Dextradeur
63 Mrs Dorilla Forand
63 Mrs Mary L Fregeau △
63 Manuel M Pimentle △
63 Elias Houssni
63 Sterling Ice & Oil Co
69 Albert Cisek
69 Marie A Nolin
69 Honorata Bruzin
69 John Sabatowski
69 Mrs Agnes Coholan
69 Adolph Bures
69 rear Russell E Haskell
69 rear Arthur Littler △
69 rear Jacob Lenko
70 Francs Tireurs Hall
70 Francs Tireurs Supreme Council △
76 Mrs Myra L Dalbec
76 Hyso Ferat △
76 Jesse L Ott
78 Square Lunch

**HIGH STREET. H-11**
**From 165 N Water west to 504 County. Ward 4**
Odd right
— **N Second crosses**
25 Auto Electric Service Inc
28 Arthemise Sevigny, rooms △ ⓪
34 James A Reynolds △
37 Al's Tydol Station
— **Acushnet av crosses**
41 Auto Laundry Inc
46 Vacant
48 Vacant
— **Purchase crosses**
59 Town and Terminal Taxi
— **Pleasant crosses**
— **Foster crosses**
84 N B V F Assn
86 Mrs Mary H Lewis
86 Mrs Emma G Barnard
88 Center Radio Co
88 rear Emma L Sorensen
88 rear Mrs Mary A Jenness
89 Hazel B Langdon
89 Raymond J Langdon △ ⓪
90 Raymond A Jenness △ ⓪
90 Herbert Pittsley
91 Mary Tate
91 Mrs Blanche E Thompson △
92 Otto J Fichtenmayer
92 Mrs Mary Solomakos △
92 Mrs Effie P Case △
95 Mrs Edith Macomber △
95 Ralph H Davis
96 Mrs Emily Lombard △ ⓪
100 The Gospel Chapel
106 Thomas Grieve △ ⓪
110 Mrs Anna M Macy
111 Clifford Preston
112 Francis J Perron
112 Mrs Mary Long
114 Micheal Mahoney △ ⓪
116 Vacant
116 rear Vacant
117 William H Greenwood △ ⓪
118 Charles L Jones
118 Antone Dias
118 John F Murray
118 Arno Kroeber
118 John Robinson
120 Mrs Jessie Mesquita
120 John T Cantwell △
122 William E Bannon △
122 James Morrison △

**HIGHLAND STREET. G-14**
**From 49 Durfee north to 86 Hathaway rd. Ward 2**
Even right
10 Mrs Annie Nolan △ ⓪
13 Raymond Lima △ ⓪
16 Lawrence Genthler ⓪
21 Manuel Gracia △
21 Francis Camillio △ ⓪
21 Antone Ferriera △
22 John Booker ⓪
27 Peter J Giammalvo △ ⓪
27 Ruth O DeNomme △
27 Carleton H King
28 Habbie J Demers △ ⓪
39 James W Wooler, florist △
40 Mrs Margaret T Sylvia △ ⓪
41 James W Wooler △ ⓪
42 William H Johnson
42 John B McGrath △
42 Mrs Isabel LaBarge △ ⓪
43 George L Chace △ ⓪
65 Albert Cutts △ ⓪
66 Joseph P Lopes ⓪
68 Herbert Sale
70 John R Sykes △
71 George P Lucas △
72 Ovila F Rousseau △ ⓪
78 Edward F Foley △ ⓪
79 Albert V Wilmot △ ⓪
81 Roland F Briely △
82 Gerald R Anthony
83 Richard Veevers △
84 Joseph E L Duprey △ ⓪
85 Thomas A Bond △
87 Paul R Merchant △ ⓪
88 Raymond J Rothaug △ ⓪
89 Richard Yates
91 James Kavanaugh △
93 William H Loughlin △ ⓪
95 George M Butler △
97 Everett W Counsell △
— **Mt Vernon crosses**
**117 Athol begins**
119 Robert Greenwood △ ⓪
125 Alan J Moriarty △ ⓪
129 David Ward △ ⓪
131 Star Fruit Co
131 Peter Karalekas △ ⓪
137 Mrs Catherine Lennon △ ⓪
**143 Potter begins**
145 Ovide A Perry △ ⓪
149 Edith Ramsden △ ⓪
153 Robert J Swain △ ⓪
**163 Templeton begins**
170 Melvin C Tripp △ ⓪
173 Thomas A Hellyer △ ⓪
173 Thomas A Hellyer
176 Guilherme Medeiros
176 Mrs Katherine M Doyle
176 Sol Epstein
176 Morris E Gottesman △ ⓪
**184 Coggeshall ends**
196 Harry Broughton
198 James Goggin △
200 Frank L Dextradeur
202 Joseph H Carreau, Jr
204 Vacant
**205 Topsham begins**
**204 Adams ends**
207 Ernest T Bollea, Jr △ ⓪
— **Townsend begins**
229 Harold D P Ryan △ ⓪
231 Mrs Maude M Bond △ ⓪
**248 Sawyer ends**
**249 Sutton begins**
273 Mrs Emma Mellor △
273 John W Owen △
273 rear Vacant
279 Thomas F Quigley △
**288 Buchanan ends**
295 Michael Klecha ⓪
295 Alfred D Mello
**299 Dugan begins left**
305 Francis T Macedo △ ⓪
305 Francis T Macedo, cattle dealer
377 Fred Young, landscape gardener ⓪
377 Mrs Olive Chase △ ⓪
**387 Malden begins**
**434 Hathaway rd crosses**

**HILL STREET. H-11**
**From 189 Kempton north to 78 Hillman. Wards 4, 3**
Even right
— **Mill crosses**
30 Mrs Helen T Folsom △
37 W Kenneth Burke △ ⓪
42 Arthur F Dugan △ ⓪
42 Leo Gagnon
42 Mariano Baptista △
42 Vacant
43 Mrs Katie M Hamlet △ ⓪
46 Mrs Cora Ventura
46 Charles Holmes
— **North crosses**
50 Mrs Catherine Leclair △ ⓪
51 Vacant
53 Harold Hamlet, Jr ⓪
53 Fred Beardsworth, Jr
55 Mrs Mary E Parry △
55 James J Carr △ ⓪
56 Mrs Annie A McGowan △ ⓪
56 Joseph J Sullivan
57 Curtis S Hardy △ ⓪
57 Mrs Gladys Press △
57 Agnes Gleason
58 John Wyse △
58 Mrs Elizabeth A Lanagan △
59 Lars Hansen △
59 John W Sparks
61 Mrs Yvonne Dion △
61 Fred Beardsworth △ ⓪

**HILLMAN STREET. F-12**
**From 279 N Water west to 81 Jenny Lind. Ward 3**
Odd right
Akin-Denison Co, coal △
Pocahontas Fuel Co Inc △
**3 Hillman st ct begins right**
— **N Second crosses**
23 Antonio Roderiques
25 Henry A Pina △
25 Julio Santos △
25 rear William B Marinelli
25 rear Mrs Clara Borges
25 Frank Gonsalves
26 Walter Van Zandt
26 Mrs Adeline C Ellis △
27 Frank Pleasant △
27 Bonafas Cunha
28 Jack Enos △ ⓪
28 Samuel Barboza
28 Philip Baptista
28 Rosaline Viege
29 Mrs Julia Chantre
29 Joseph N Monteiro △
— **Acushnet av crosses**
35 Ace Auto Body Co △
36 Elliot E Grew △
36 Animal Rescue League △ ⓪
39 Mrs Irene F Pollutt △
39 Mrs Margaret Harrington △
39 John Corrigan
— **Purchase crosses**
49 rear Axel E Nerland
50 James L Mutch
50 Arthur H Smith △
50 Mrs Ethel V Sylvia △
50 Elzear H Bjuhr
51 William B Fanning, grocer △
53 Joseph F Simoes
53 Glenn H Sturgeon △
53 Nora Hebert △
53 Manuel Travers
53 Dorothy F Margeson
54 Mrs Vashti H Wilson △
— **Pleasant crosses**
59 George N Genest △
61 James O'Neill △
61 Mrs Della W Cartwright △
62 Michael Hayes △
62 Arthur Poineau
62 Michael J Donovan
63 Dennis Leary
63 Francis A Sullivan △ ⓪
63 Mrs Emile Garrow

**Hillman (continued)**
64 Katherine M Tripp △ ⓪
65 Emil Barkofsky
65 Julio J Farnanciari △
65 Audrey F Davis
— **Foster crosses**
66 Mrs Ethel K Chase △ ⓪
66 Murray O'Neil
66 Leo Tremblay △
66 Richard S Macomber △
66 Anthony O'Boy
66 Patrick Gillis
67 Susan E Miller △
67 A Isabel Titcomb △
68 Virginio Claureti
68 Hannah J Hammond △
68 Mary M Mansfield △
68 Edward J Casey △
68 William Gelcher
71 Andrew T Peterson
71 Edward J Delisle △ ⓪
73 Pierre J Rogissart △ ⓪
73 Mrs Mary A Tribou △ ⓪
74 Theodore W Cole, Jr △ ⓪
75 Earle Ferguson △
75 Laurence Crocker △
**75 State begins right**
76 William C Davis △
78 James Ainsworth
78 Americo Olival △ ⓪
78 Florence Gillick
78 Mrs Mildred E Johnson △
78 Flora Tripp
**78 Hill ends left**
79 Percy H Wilks △ ⓪
81 Charles R Eaton
81 Mrs Doris Sien
85 Ole Olson
85 Aldeo Auger △
85 Mary E Glynn
**85 Walden begins right**
86 Laurence G Hill
86 Burton Hughes △ ⓪
90 Mrs Elizabeth M Swift △
90 Mario Rose △
90 Gerard A Langlois △
90 Mary Tablas
92 Walter Lawton △
92 Charles H Hitt △
94 John A Handford
94 Mrs Mary Dyer
94 Mrs Yvonne Mainville △
94 Albert Laflamme
94 Alcide J Ross
94 Arthur M Sparkling △
95 Charles M Costa
95 Mrs Mary D MacGinnis △
97 William F O'Donnell △ ⓪
97 William L Shapiro △
**97 Thomas begins right**
98 Thomas Aiello △ ⓪
98 Sebastian Parisi △
100 Isador Lequin △ ⓪
100 Gideon Blais △
101 Herbert W Gray △ ⓪
102 Mrs Helen M Howe △
102 Mrs Ada Keegan
105 Agatha L Maxim, electric needle specialist
105 Mrs Agatha L Swanton
— **County crosses**
Fire Station 5
111 Michael C Mitchell △
111 Herbert L Soule △
113 Albert N Sherberg △ ⓪
115 John F Mahoney △ ⓪
115 John F Mahoney, physician △
117 Otto A Olstein △ ⓪
— **Summer crosses**
119 Raoul G Provost, phys △ ⓪
123 Joseph Winarski △ ⓪
123 Joseph Winiarski
124 Frank J Moody △
124 Anna C Sullivan △ ⓪
125 Chester Ros △
125 Mrs Margaret Ennis △
129 Anne Desmond △
129 Mrs Eileen G O'Hara
129 Edward G Norton
— **Chestnut crosses**
134 Lillian M Dayton △ ⓪
138 Mrs Nellie Brown △
138 Edwin Anton
139 Frank C Brown △ ⓪
143 Daniel J Curtis
143 Victor Reis △
143 Mrs Mabel Healy
— **Cottage crosses**
145 Bradford Brightman, Jr △
146 Arthur C Faunce △ ⓪
147 Arthur Briggs △
148 Florentino Barreiro △
151 Louis Robitaille
151 Edmond J Cormier △ ⓪
— **Spruce crosses**
155 Bernard H Dessert △
155 Roger L Dessert △
159 Mrs Florence L Gay △ ⓪
159 Daniel T Santos △
— **Cedar crosses**
166 Doris C Sholes △ ⓪
167 Alton F Braley, gen cont △
— **Ash crosses**
— **Chancery crosses**
217 Manuel Roderick △ ⓪
220 James J Gomes △
221 Vacant
225 Leonard J Sylvia ⓪
226 Greenfield's Garage
228 W L Bacon Co, plumbers △
229 Harry B Hiksdal △ ⓪
233 Leonards Market △
237 Walter D Sylvia △
237 Mrs Isabelle Godwin
237 Domongo J Sylvia, Jr △
— **Park crosses**
241 Harry F Chase
241 Mrs Kate E Smith ⓪
245 Ada R Kilbride △
245 William H Sowle △
245 J Herbert Siddall △ ⓪
246 Timothy J Crowley △
249 William J O'Hara △
249 Edmund Conroy, Jr △ ⓪
252 Mrs Mary C Serpa ⓪
252½ Mathew J O'Malley △
253 Francis H Murray △
256 Wayland L Sturtevant △ ⓪
257 Robert M Smith △ ⓪
260 Ernest V Souza
261 Louis M Walker △ ⓪
264 Thomas Yates △ ⓪
265 Joseph G Boucher △ ⓪
266 James W Speak △
267 James E Ferry △ ⓪
**270 Newton ends left**
271 Joseph A McAvoy △ ⓪
273 Charles E Chadwick △ ⓪
275 James B McCarthy △ ⓪
277 Anthony L Armanetti △ ⓪
278 Adolf Gresser
278 Ellsworth V Stowell △
278 Earland P Chace △
279 Edmund Conroy △ ⓪
280 Wilfred Peckham △
280 John E Sexton △
280 George H Cafferty △
— **Liberty crosses**
283 Emilio Belli ⓪
291 Mrs Mary Reis △ ⓪
**296 Tremont ends left**
**310 James ends left**
317 Julio Freitas
317 Charles M Rocha △
317½ Mrs Carlota M Andrade
317½ Alfred Teixeira
319 Antone J Monteiro
319 William Lovette △
— **Lindsley crosses**
**368 Jenny ends left**
371 Mrs Nellie A Wyche
371 Julian E T Youngblood
371 Lawrence J Britto
371 rear Virett Charles △
371 rear William L Neves
371 rear Mrs Mary Miranda △ ⓪
371 rear Francisco Fernandes △
371 rear Joseph Victor △ ⓪
371 rear William Sullivan
374 Philip T Gregory
375 Henry B Houtman △ ⓪
376 Antonio Cardoza △ ⓪
377 Mrs Minnie E Pontes △ ⓪
379 Mrs Clara Ellis △ ⓪
— **Florence crosses**
380 Earl Palmer △
380 George A Gifford △
381 Mrs Katie I Coleman △ ⓪
389 Leopold Burgo, Jr △ ⓪
395 Vacant
— **Hunter crosses**
416 Titonio F Oliveira △
417 Joseph Vieira △ ⓪
417 Antone T Neves
418 Horace J Hillman △ ⓪
— **Beech crosses**
427 John M Williams △ ⓪
— **Summit crosses**
453 Walter S Folger, Jr, ice dlr △ ⓪
453 Walter S Folger, Jr
— **Rockdale av crosses**
468 Stephen DiStefano △
469 John J Pennington △ ⓪
474 Walter B Wilson △ ⓪
478 Gabriel M Botelho △ ⓪
478 Charles Bramwell △
482 Mrs Josephine Michalski ⓪
**483 Chester begins right**
483 John Caldeira, Jr △ ⓪
484 Carl L Rathkamp
487 Albert F Rounds △
491 Edward F Whitehead △ ⓪
491 Edward F Whitehead, cont
492 John W Bryant △ ⓪
496 Virgil Svendsen △ ⓪
**499 Walter begins right**
500 George Tatchell △ ⓪
501 Tormod Lindol △ ⓪
501 rear Walne's Garage
502 Gordon L Whitehead △
503 Thomas Monty △ ⓪
503 Guilherme G Luiz
507 Tancredi Gamba △
507 Angelo Occhelo ⓪
508 Nellie C Coombs △
508 Walter R Conroy △ ⓪
509 Victor H Rigazio
510 Fred S Robonson △
511 Libero D Busengo ⓪
515 Tancredi Gamba △
517 ■ Franklin Tripp △

**HILLMAN STREET COURT. I-12**
**From 3 Hillman northerly. Ward 3**
2 Joseph Biltcliffe
2 Frank Rock
3 Joaquin DeGrade

**HINDLE STREET. K-28**
**From 3747 Acushnet av east to Westgate Park. Ward 1**

**HOLDEN STREET. K-21**
**From 363 Conduit west to 116 Felton. Ward 1**
Even left
22 House under const
25 Manuel B Mello △ ⓪
25 Mary Mello △
29 John F Alves
30 Allain A Boucher △ ⓪
31 Joseph Frates, Jr △
32 Admont Clemont △
House under const
35 Mrs Viola Ellis △ ⓪
House under const
37 Gil Pacheco △ ⓪
49 James White △ ⓪
— **Felton crosses**

**HOLLAND STREET. J-31**
**From Braley rd north to Heath. Ward 1**
1 Manuel Antunes △ ⓪
2 Antone C Dias ⓪
4 Mrs Mary Santos △ ⓪
6 Mrs Mary J Kozavo ⓪
8 John A Monteiro △ ⓪

**HOLLY STREET. J-15**
**From 253 Belleville av west to 24 Brook. Ward 1**
Odd right
7 Alex Cybulski △
7 Bruno Zwacki △
7 Mrs Dora Hamilton △
7 Julien Legere △
7 Ernest E Hamilton △
11 Bronislaw Ciborowski
11 Mrs Bronislawa Ulewicz
11 Mrs Frances V Strzepek
11 Theophile Richard

**Holly (continued)**
12 Mrs Josephine Belohlavek, grocer
14 Mrs Josephine Belohlavek △ △
14 Ernest L Richard
15 Felix Dabrowski △
15 Boleslaw Szlegier
15 Philip E Lavoie △
16 Stanley Supczak △ ◎
16 Kasimerz Buraczenski
16 Frank Supczak ◎
16 Patrick J Cantwell
16 Victor Lipinski
17 Manuel S Bulcao
17 Mrs Nicoletta Fellouris
17 George Panagotopoulos
18 Joseph Figueiredo △
18 Joseph S Santinho
18 Joseph Martins
19 Mrs Ethel Gibeault
19 Frank Rymut
19 Stanley Wisniewski △
20 Antone Souza ◎
20 Joaquin deSouza △
20 Mrs Anna Vaz △
22 Ralph H Bieu
22 Edgar E O'Neil
22 Alfred L Gagnon △
23 Walter Tenczar
23 Mrs Bernice Souza △
23 Manuel Santos △
26 Noel J Gilbert
26 Joseph A Bussiere
28 rear Victor Krutul
28 Joseph Mikolajczyk ◎
28 Szczapan Karcmarcyk
28 Mrs Katherine Charberek
28 Francisco Siwik △
28 Alfred O Asselin
29 Milton L Perry
29 Alice Methot
29 Mrs Regina Pontbriand △
31 Peter Konstantakos △
31 Antone Francis △
31 George Jackson
32 Leo Lapointe
32 Maryan Wisniewski
32 Honore LeClair
32 Louis F Monty
32 Mrs Leona Carrier
32 Mrs Mary Zajac △
33 Armand LeBrun
33 John G Chagaruly △
33 Joseph Chenette △
— **N Front crosses**
43 Mrs Albina Amaral
43 Walter Smagacz
43 Mrs Laudia Bernier △
43 Norris G LeBlanc △
43 Raymond C Cote ◎
43 Frank Baptiste
47 Mrs Eugenia M Cote △
47 Mrs Katherine Kalisz △
47 Joseph Szeliga
52 George Demers △
53 Vacant
53 Henry Beaulieu △
53 Mrs Josephine Peloquin △
54 Onesime Mercier △
54 Paul H Bernard △
54 Fizardo Ferreira △ ◎
56 Canadien Du Nord Club △
57 Holly St Bowling Center △
57 Dube Auto Body Co
59 Alfred Dube, Jr △
61 Mrs Ellen A Loader
— **Acushnet av crosses**
75 Mrs Alice B Plante
75 Arthur V Aldrich △
75 Theodore A Veer
79 Gerald Bellenoit
81 Joseph Ledoux △
81 Honore Michaud, Jr △
82 Mrs Eva Beadsworth
82 Wilfred E Rioux △
82 Mrs Laura Roberts
82 Warehouse
82 Antonio Azevedo △
85 Percy A Kelly △
85 Onesime Leclerc
85 Mrs Azeline Brochu △
85 William A Perryman
88 Jeanne Poirier
88 MrCora B Pepin △
88 Norman E O Sauve △
88 Peter Rudnick
91 Joseph N Pelletier △
92 Calixte Charest
92 George D Daudelin △ ◎
92 Rose Rogers
93 Emilien Marcoux △
93 Eugene L'Abbe
96 Joseph Roszkiewicz △ ◎
96 Rudolph Roszkiewicz
96 Walter E Szeliga △
99 Adelard Baillargeon
99 Arthur Richard △
99 Hermenegilde N Quintin △ ◎
99 Henry Quintin △
100 Hormidas J Benjamin △ ◎
100 Alphonse Lemaire △
100 Adelard Goddu
101 Mary Normandin △ ◎
101 Mrs Mary P Moore △
101 Mrs Delphine Gasser
101 Eugene Gula
103 Mrs Antoinette M Lafrance △
103 rear Vacant
103 Ernest Dion △
103 Armand Mitchell △
107 Mrs Aurelia Dion △ ◎
107 Peter Simon △
107 Camille Lacasse △
107 Yvonne Beauparlant
109 Earnest Drolet △
109 Armand O Drolet △ ◎
109 Armand O Drolet, painter
109 Timothy Lareau
113 Earl P Smith △ ◎
— **Ashley blvd crosses**
119 Oscar Leblanc
119 Mrs Exilia L LeBlanc △
119 Jean B St Pierre, Jr
119 Alfred Michaud △
124 Edmond T Major △
124 Jose Balthazar
125 Albert T Resendes △
125 Manuel T Resendes △
125 Alfred T Resendes
126 Leo P Fecteau △
126 Louise Spirlet △
126 Leo A Dupont △
129 Adolph Gallot △ ◎
130 Peter Rebut
130 Alfred J Zawisza △
130 John Wolkowicz ◎
132 Andrew Darmafal △
132 Mrs Esther Nuttal
132 James Moran
132 Stanislaus Petrowski
132 Edmond H Ethier
135 Wilfred Blanchette
135 Joaquim Santos △
135 Albert England △
135 Mrs Margerite Beloin
135 Seraphine Rodriques △
135 Walter A England △
136 John A Heginbottom
136 William C Hall △
136 Gerard J C Jodoin △
137 John R Sartoris △
137 Antone Andrade △
137 Alida Gelinas ◎
138 George A McHugh
138 Mrs Clara Nault △ ◎
138 Margerite Robillard △
139 Andrew C Conn △ ◎
139 Charles R Dwyer △
139 Armand W Desrochers
140 Fernando C Mendes, Jr △
141 Russell Geary △
141 Hormidas Tondreau
141 rear The Aconn Press, printing △ ◎
143 Michael Charros △ ◎
143 Jack Santos △
143 Joseph Villa △
146 Henry Karr △
146 Vacant
146 Theodore P Glowacki △
147 Joao daSilva △ ◎
147 Domingos F Botelho △
148 Joseph Michaud
150 Joseph A Magnant △ ◎
151 William Beatty ◎
151 Albert Cassidy △
152 Constanty Lefkowicz △
152½ Albin Sojka ◎
155 George Antoune △
155 Valmore Poirier △
155 Isidore Poirier
155 Augustine Dauplaise △
156 Armand Bonneau
156 Rodolph Messier △ ◎
156 Mrs Ella Pierce
159 Herve H DeBlais △
159 Mrs Helena Filipek ◎
159 Mrs Bridget Beserdetsky △
163 Edward LaMothe △
163 Arthur Robert △
163 Edmour Robert
164 John A VerCammen
164 Pierre LeBlanc △ ◎
164 Henry R Schaffer △

**HOLLYHOCK STREET**
**From 359 Dartmouth to Rural Cemetery. Ward 6**
Odd right
11 Phillip M Moniz △ ◎
15 Archibald W Haworth △
16 Mrs Barbara Damos △ ◎
17 Antone Gonsalves
17 Marceline J Espinola △ ◎
18 Frank P Machado
18 Thomas C Brown
21 Joaquim Piedade △ ◎
21 Candido Medeiros
21 Anthony C Phillips
22 Manuel F John ◎
22 Manuel P Santos △
22 Leonard John
23 Manuel C Pavao △ ◎
26 Robert A Cartmell △ ◎
26 Walter Vieira △
29 Mrs Mariana D Ramalho △
30 Joseph A Almeida
30 Vacant
31 Frank O Carreiro △ ◎
32 Frank Silva △
32 Mrs Annie Costello
32 Vacant
35 Joseph Teixeira △ ◎
38 Antone Mello
38 Joseph C Borges
38 John Mello
39 Martin Baptista △ ◎
39 Manuel Alves △
40 Joseph Camara △ ◎
42 Lucien Therrien
45 Antone Baptiste
45 John DeBarros △ ◎
— **Field crosses**
56 Mrs Virginia Sylvia △
56 Guido J Figueiredo △ ◎
56 Lena Ferro
56 Mrs Prudence Sylvia △

**HOLY ACRE**
**Between Acushnet av, Pearl and Wamsutta nr Acushnet River. Ward 3**

**HOLYOKE STREET. I-22**
**From east of 293 Lowell west to 776 Church. Ward 1**
9 Mary W Newcomb ◎
— **Lowell crosses**
— **Lawrence crosses**
— **Howe crosses**
— **Prescott crosses**
— **Oliver crosses**

**HOMER STREET. G-73**
**From 63 Parker north to 74 Locust. Ward 3**
Even right
1 William A Main △ ◎
3 George H McCarthy △ ◎
7 Everett F Norton △ ◎
11 Mrs Ethel Lawrence △
11 Everett H Trask △
14 Margaret Chadwick △ ◎
14 James Leach △
15 George A Jackson △ ◎
15 Sidney Fryer
15 Albert R D Milette △
16 Stanley J Maslanka △ ◎
16 James A Chappell △
18 William A Matthews △
18 Joseph S Brown △
19 Mrs Sarah Whittaker
21 Peter A Maynard △ ◎
21 Charles A Belanger △

**Homer (continued)**
22 Edna H Gifford
22 Mrs Annie M Keyes △ ⓪
23 Ralph Bruno △
23 Gilbert P Silva
24 Mrs Gladys L Russell △
24 Anne V Regan △
25 Ernest Cote △ ⓪
25 Walter Brown
**26 Locust crosses**

**HOMESTEAD STREET. L-22**
**From Acushnet Town Line west to 2390 Acushnet av. Ward 1**
Even right
963 Elsworth T Fricker ⓪
964 Charles Cole △ ⓪
967 Margaret E Jefferson ⓪
971 Marjan J Dzioba
973 Vincent Mierzejewski
973 Edward O Montevill △
976 Joseph A Cyr △ ⓪
979 Alfred Peltier △ ⓪
982 Theodore Kalisz △ ⓪
987 Mrs S Elizabeth Counsell △ ⓪
989 William D Harris △ ⓪
991 Maurice Martel △ ⓪

**HOPE STREET. K-17**
**From 523 Belleville av north to 42 Belleville rd. Ward 1**
Even right
— **Hathaway crosses**
— **Tinkham crosses**
— **Webster ct begins**
27 Kenmore Curtain Service △
52 Lawrence Pelletier △ ⓪
55 Domingo Sanches △ ⓪
55 William Abreu △
55 Antonio Pereira
56 Alfred W Robichaud ⓪
56 Clarence Belliveau △
60 Mrs Mary Hemel
60 Edward F Reynolds, Jr △
— **Nash rd crosses**
68 Amadeu Camacho, grocer △
74 John Ferriera
74 John M Frias △
74 Carlos V Marujo
74 Mrs Mary Silvia
74 Abilio Lopes
74 Mrs Mary Mello △
74 Mrs Rose Goues
80 Joseph G Camacho
80 Ernest M Souza △
80 Eli Oliveira △
— **Whitman crosses**
95 Joaquim J Rodriques △ ⓪
95 Mrs Alma D Carreau
95 John Barros
108 Manuel Silva △ ⓪
112 Silvere L Brodeur △ ⓪
**113 Eugenia begins**
116 Manuel Teixeira △ ⓪
120 John Rosa △ ⓪
121 Manuel Quintal
121 Mrs Frances Teixeira △
121 Americo Quintal △
124 Joseph Antaya ⓪
127 Manuel Teixeira
127 Joseph F Ferro
127 Fernando Baptista
127 Alfred Fonseca △
127 Alexander Martin
127 Mrs Adelaide Joaquin △

**HOWARD AVENUE. K-19**
**From Acushnet River west to 2010 Acushnet av. Ward 1**
Even right
— **Cotter begins left**
20 New Eng Overall Dry Cleaning & Supply Co △ ⓪
— **River rd crosses**
49 George D Mandeville
53 George J Mandeville △ ⓪
54 Americo C Gonsalves △ ⓪
54 Mary P Machado △
58 Minnie Thomas △
60 Albert Caron △
61 John L Sirois △ ⓪
62 William J Roy
63 Louis A Lacasse △
63 Henry M Fredette △ ⓪
64 James J Miller △ ⓪
74 Acushnet Process Plant ⓪
— **Belleville av crosses**
85 Joseph Saucier △ ⓪
83 William T LaFavor
86 Ernest F Menard △ ⓪
86 John D Medeiros △
87 Arthur Greenwood
88 Octave Pearson △
88 Joseph Ethier
89 Eugenie Roy △ ⓪
90 Wilfred Paradis △
92 Leo G Madard △
94 Joseph D Arbec ⓪
95 Henry Lambert
96 Mrs Rose A Normandin △
97 Acushnet Process Co
98 A Rene Arbec △
99 Nunzio Raffa △ ⓪
102 Anthony E Fournier △ ⓪
104 Armand Beaulieu △
107 Oswald Descheneaux △ ⓪
107 Philip St Onge △
108 Mrs Exilia Brodeur
109 William Masse △
110 John G Levesque △
111 Arthur J Lemaire △ ⓪
112 Henry Richard △ ⓪
112 Mrs Eva Bourgeois
113 Mrs Phoebe Collins △
113 Theodore E Pageotte ⓪
115 Walter LaBelle △
116 Alphonse Lamonde △
118 Mrs Alma Morsse △ ⓪
118 Herve Dufresne △
119 Roland E Bathazar △ ⓪
121 Dominique Dion
121 Mrs Rosina Laferreire
123 Edgar Couture △

**HOWARD STREET. J-15**
**From 167 Cedar Grove north to 4 Beetle. Ward 2**
Even right
16 Norman J Sylvia △
16 Peter Gierlasinski △
16 Mrs Anna St Pierre △
20 Sergio Guerra △ ⓪
**27 Marvin begins left**
28 John Broadbent ⓪
28 Mrs Selina Welch
**35 John J Brady**
35 Andrew Ferreira
35 Manuel Roderiques △
36 Frank Bzdyra
36 Mrs Mary Pires △
36 Mrs Emilia Gonsalves
— **Coggeshall crosses**
53 Andrew Izdebski △ ⓪
53 John Loveridge
53 Peter Kouravas △
55 Stanislaw Biegai
55 Mrs Amelia Barbelle
55 Joseph Souza △
57 Mrs Mary Sokolowski
57 Mrs Agatha Rakowska
57 George Ferriera △
57½ Leander A Noel
57½ Arthur Chabotte
59 Mrs Edna Babineau △
59 Joaquim Sequeira
59 Frederick E Beals
65 Ruth Soule
65 Ernest A Nassar △
65 Frederick L Beals
67 Stanley H L Murach △
67 Mrs Laura J Delisle
67 Walter Carr
70 Our Lady of Perpetual Help Parochial School

**HOWE STREET. J-14**
**From 15 Logan north to 52 Hicks. Ward 2**

**HOWLAND STREET**
**From Acushnet river east of Prospect west to 158 Acushnet av**
Odd right
— **Prospect begins**
8 Daniel A Pina
8 Antonio E Pina △
9 William Richardson △
9 Vacant
9 Benjamin Roderiques △
9 Mrs Sophie Mickelson △
9 Mrs Mary Almeida
9 Anthony Figueiedo △
10 Louis M Lopes △
10 Manuel Fonseca ⓪
12 Louis T Barros △ ⓪
14 Peter Almeida
14 Ralph B Pierce △
14 Joseph Gonsalves
15 Alvaro Barros
15 Tiburcio N Lopez
15 John R Costa
15 August Gonsalves
15 Pedro J Lima
15 John Oliveira △
— **S Front crosses**
16 Charles Soares △
16 Vacant
16 Antonio J Soares
17 Antone Vieira
17 Joseph Vieira
17 Theophile Vieira
17 Frank Almeida
17 Jennie Ramos △
17 Antone Ramos
24 Carlos J Ramos
25 Jack J Cruz
25 Martin Lopes
25½ Marcos Fernandes
25½ Antone J Concaison △
27 Martin B Borges
— **S Water crosses**
31 United Social Club △ ⓪
37 Joseph P Martin, pool and barber ⓪
38 Cruz's Melody Shop
— **First crosses**
44 Vacant
46 John R Lopes △ ⓪
47 Mrs Angelina P DeMello △ ⓪
47 DeMello's Variety △
47 rear Joseph S DeMello △
48 Tiny Lunch △
50 Joe's Fish Market
51 House of Prayer
57 Vacant store
58 Eugene Gomes
58 Henry Perry ⓪
58 Michael J Duarte
59 Vacant
59 Joaquim Ramos
59 Luciano Araujo
60 Jose A Reis
60 Mrs Mary V Gonsalves
60 Candido Barros
61 John Britto
61 Julio Araujo
61½ Manuel T Perry
61½ John Canto
61½ Manuel B Andrade
62 Peter Cruz △
65 James Fonseca, shoe rpg
65 James Fonseca
65 Manuel Ramos
65 John E Cardoza
65 Mary Lima
66 Mrs Amelia P Mello, meats △ ⓪
67 Cape Cod Fish Market △
68 Kickis Lunch
69 Mrs Rose Nascemento
69 Manuel A P Mattos
69 Mrs Carrie Burgo
— **S Second crosses**

**HOWLAND STREET S D. D-7**
**From Grant west to byd Maple.**
— **Edna begins right**
10 Manuel Correia
— **Lincoln ends right**
— **Jefferson crosses**
— **Carleton crosses**
— **Milton crosses**
— **Maple crosses**

**HOWLAND TERRACE. H-1**
**From 18 Cherry southerly. Ward 5**
Odd right
1 John D Egan △ ⓪
8 Hyman Katz △ ⓪

**HOYE STREET. J-24**
**From 1047 Dutton northerly. Ward 1**
69 Existe Lamarche △ ⓪

**HUDSON STREET. J-1**
**From 55 Brock av west to 634 Rodney French blvd**
Odd right
150 Joseph R Polycarpo △ ⓪
151 Hugh C Shaw △
151 Daniel E Bauer △ ⓪
151 Ernest M Crossley △
155 John Polycarpo △ ⓪
159 Bennie Smedstad △ ⓪
163 Frederick J Sagar △ ⓪
174 John Cocker △
174 Mrs Eleanor Houghton △ ⓪
**174 Point ends left**
175 Manuel Almeida △ ⓪
178 Ernest Liebel
188 William Fish △ ⓪
193 John Silva △ ⓪
196 Manuel Mederios △ ⓪
198 Walter K Moen △
200 Jules L Huard △ ⓪
202 Eugene Huard
205 Lewis Blakeley △ ⓪
207 Edgar S Haworth △ ⓪
208 Prescott F Kelly △ ⓪
212 John Gillebrand
216 Manuel S Oliveira ⓪
217 Manuel I Silveira △ ⓪
221 John Thornhill △ ⓪
225 John Cayton △ ⓪
228 John Robak △
228 Angelo Fraga △ ⓪
229 Lionel E Surprenant

**HUMPHREY STREET. L-21**
**From Mill rd west to 2220 Acushnet av. Ward 1**
**— Belleville av crosses**
Even left
54 Leo Lajoie △
56 Herbert R Gordon
56 Joseph G Mallet △
59 Louis Blais △ ⓪
62 Emile A Cote △ ⓪
64 Claude Melancon △
70 Clement O Rousseau △ ⓪
68 John L Bougie △
68 Claude W Jalbert △

**HUNTER STREET. F-12**
**From 769 Kempton north to 304 Parker. Wards 3, 4**
Even right
8 John Bjorngren △ ⓪
11 John J O'Brien, Jr △
11 Manuel G Perry △
12 Mrs Anna A Days △ ⓪
**— Mill crosses**
15 Patrick Sheedy △
18 Howard N Stevens △ ⓪
21 Melvin T Smith △ ⓪
25 Mabel W Gibbs △ ⓪
25 Mabel M Pike, dressmaker
**— North crosses**
34 John R Tweedie △ ⓪
40 Orville T Sweet ⓪
45 N B Steam Dye House, shop △
46 Amelia F Austin ⓪
**— Hillman crosses**
**— Maxfield crosses**
**— Smith crosses**
**— Parker crosses**

**HUNTINGTON STREET. D-11**
**From Brownell av westerly. Ward 4**

**HUSSEY STREET. E-11**
**From 21 Lake north to 918 Kempton. Ward 4**
Odd left
13 Pantazes Poulos △ ⓪
16 William H Midgley △ ⓪
17 Albert E Clarke △ ⓪
20 Adam Shaw ⓪
21 Harrison A Hill, Jr △ ⓪
24 Wilfred L Bacon △ ⓪
25 John H Wilhelmsen △ ⓪
28 William A Barter △ ⓪
29 Charles H Lawrence △ ⓪
32 Arthur E Stearns △ ⓪
33 Benn Galician △ ⓪
33 Evelyn Nancy, electrolytic treatments
36 John Knowles △ ⓪
39 Byron B Hambly △ ⓪
40 Samuel Cramer △ ⓪
43 William Deakin △ ⓪
44 Charles Wilbur △ ⓪
47 Mrs Ada Sullivan △ ⓪
48 Louise A Avelar △ ⓪
51 John L Avelar △ ⓪
52 John M Yuille △ ⓪
55 Wallace A Briggs ⓪
55 Wallace A Briggs, ice △
58 Herbert C Knight △ ⓪
59 George E Tripp △ ⓪
62 Edmund A Ellis △ ⓪
68 Joseph H Tyrrell ⓪

**HYACINTH STREET. H-7**
**From 189 Rivet north to 36 Thompson. Ward 6**
Odd right, left odd and even
1 Donat Demers △
1 Katherine Hoey △
1 Arthur S Desjardins △
2 Vacant
2 Gil Ferreira △
2 Manuel T Piva
6 Alvaro V Medeiros △
8 Walter Sylvia △
8 George Silva
8 Samuel C Green
11 Albino P Cruz
11 Joseph Fernandes △
11 John Couto △
12 Vacant
**— Thompson crosses**

**ILION STREET. D-11**
**From 1038 Kempton south to Buttonwood park. Ward 4**
Even left
68 Andrew R Turner ⓪

**ILLINOIS STREET. J-21**
**From Metcalf west to 828 Ashley blvd. Ward 1**
85 Francis R Marotte Jr △
152 Mrs Frances Lawrence
166 Southern Mass Refrigeration Co △ ⓪
**— Ashley blvd crosses**

**INDEPENDENT STREET. I-7**
**From 145 County west to 104 Crapo. Ward 6**
Odd right
1 Daniel Pacheco △
1 John R Serpa
12 Mrs Mary Clara △
12 Domingos E Santos △
12 Mrs Georgianna DeCouto △
12 John P Rapoza △
16 Manuel Almeida
16 Miguel Vaz
16 Joseph D Araujo △
20 Antone S Correia △ ⓪
20 Antone S Correia, Jr △
20 Charles Correia △
21 Mrs Annie Puchlopek △
21 Joseph Augusta △
21 Vacant
23 Vacant
23 Arthur S Cabral △ ⓪
23 Edward F Joseph △
24 Mrs Mary Souza △
24 Edmund Mendoza △
24 Ernest Sylvia △
33 Manuel Mello, Jr
33 Mrs Marie M Pacheco
33 Manuel M Barboza △ ⓪
34 Joseph S Gomes △
34 Mrs Margaret M Souza
34 Vacant
35 Joseph Carvalho △
35 William C Brockelhurst
35 Joseph Ribeiro
36 Joseph P Daniels
36 Earl F Hathaway △
36 John B Furtardo
39 Sylvianna Carvalho
39 Antone Cabral ⓪
39 Mrs Georgianna V DaLuz △
39 Richard Sylvia
40 John C Gallant △
40 Manuel Costa
40 George Moniz
44 John P Teixeira △
44 Antone Dutra △
44 Vacant
47 Margaret A Egan
48 Mrs Mary V Gonsalves
48 Joseph Bento
48 Manuel Medeiros ⓪
48 Joseph Szela
48 William F Mello △
48 Robert P Meggison △
48 Mrs Eva Rodriques
51 Edgar H Lefebvre
51 Edwin Albino
51 Manuel Rego ⓪
52 Manuel Costa
52 Mrs Mary Lawrence
52 James Sa △
55 Ernest Vasconcellos △
55 John F Santos
55 Ernest Vasconcellos, Jr
56 Manuel Raulino
56 Ernest C Ventura △
56 Joseph C Medeiros
60 Manuel Caiado
60 Anna S Medeiros △
60 Joseph Barboza △
61 Arthur Hendricks △ ⓪
61 Vacant
62 Manuel Rapoza △
62 Mrs Alma Mendoza
62 Frank Rogers △
63 Wilfred B Rousseau △
63 Elphege Rousseau △ ⓪
63 Mrs Jane G Brierly
63 Charles Silveira
65 Emideo Pinheiro ⓪
65 Henrique L Pires △
65 Antone Silvia △
66 Mrs Susanne Rapoza
66 Mrs Margaret Mello △
66 Joseph Martins ⓪
67 Frank Medeiros
67 Antone Gomes △
67 Frank Medeiros, Jr △
70 John Sacremento
70 Manuel S Morris
70 Leonard Costa
73 Manuel Caires
73 Mrs Irene Joseph
73 John F Sewares △
73 Delia Trahan
74 James Perry
74 Mrs Rose Perry △ ⓪
74 Joseph Gracia △
78 Mrs Palmeda J Medeiros
78 Mrs Mary Dumont
78 Louis Perreira △
78 Abel A Gasper
78 Manuel C Mendonca, Jr
78 John V Cordeiro △
81 Jesse Carreiro △
81 Leger Melancon, Jr △
81 Mary Silva ⓪
81 Antone Santos
82 Antonio Gregory
82 Mrs Emily R Neves ⓪
82 Joseph Neves △

**INGRAHAM STREET. K-19**
**From 1970 Acushnet av east to 47 Kearsarge. Ward 1**
27 Thomas J Morency △ ⓪
35 Adolph Dion △ ⓪
35 Joseph D Millette △
35 Richard Caissie
39 Arsene Denault, Jr △
39 Mrs Josephine Denault △ ⓪
39 Conrad Denault △
39 Mrs Mary H Hargraves
39 Adelard Bastarache △

**IRVING STREET. H-10**
**From 49 Hawthorn north to 10 Maple**
Even right
3 William S Anthony △ ⓪
3 Anthony & Anthony, real est
6 William E James △ ⓪
7 S Emory Bentley △ ⓪
8 Alice L Dana △ ⓪
14 Grenville H Hayes △ ⓪

**Irving (continued)**
19 Henry H Crapo △ ⓪
19 John M Bullard
**19 Maple crosses**

**IRVINGTON COURT. J-19**
**From 9 Princeton north to 2 Irvington. Ward 1**
9 Albert Moquin △
9 Mrs Clara Hand △
9 Wilfred Dawson
9 Thomas P Auclair △
**10 Irvington begins**

**IRVINGTON STREET. I-19**
**From 10 Irvington ct west to N YNH&H. Ward 1**
Even left
**— Irvington ct ends left**
16 Joseph A Demers
16 Alfred Richard
18 Alex Duff
18 Raymond H Charette △
24 William R Hudson △
26 Rosario J Blanchard △
28 William Boyer ⓪
30 Yvonne Leduc △ ⓪
32 Alexander J Seguin △ ⓪
34 Zephyr D Paquin
38 Harry Isherwood △ ⓪
42 George Garlick, Jr △ ⓪
46 Edward Waddington △
48 Thomas Radcliffe △ ⓪
54 Manuel Rodrigues ⓪
56 William Peck △
70 Silvio A Bonneau △ ⓪
72 William A Higgins △
**78 Concord ends left**
84 Mary J Furness △ ⓪
86 Raymond G Furness △
88 Joseph Marchesseault △ ⓪
90 William Travers ⓪
92 Mrs Mary E Sousa
96 Alfred A Dupre △ ⓪
96 William Pomfret △
102 Mrs Dianna Huot △
104 Alfred Allard
116 John B Moraux △ ⓪
118 Thomas Gatheral △
118 Alexander Kacprzyk △
118 James A Kenyon △
128 Rev Richard Peters △
136 Mrs Elizabeth Duxbury
136 Mrs Agnes Silveira △ ⓪
**142 Arlington ends left**
154 Ralph G Spooner △ ⓪
156 Louis Daniel △
158 Frank Kral ⓪
160 William Kral △
162 Mrs Delia M Bergeron △ ⓪
164 John Whalley △
166 Joseph Cousineau △ ⓪
168 J Raymond Dawson △
170 James Denham ⓪
170 Charles R Griffith △
172 Antoine Pereira △ ⓪
172 Francis O'Leary △
176 John Wach △
176 Emile Dugas △ ⓪
180 Ovila Chapdelaine ⓪
180 John Figueiredo
184 Flora Stolberg △ ⓪
184 Wilfred Lacombe △
**— Ashley blvd crosses**
203 William P Pell △ ⓪
206 Travis Scholes △ ⓪
208 William H Walker △
209 Joseph Berube △ ⓪
209 Roland Laflamme
210 Mrs Emma Bessette △ ⓪
211 Norman T Lopes △ ⓪
212 David Barbour △
216 Gerald Legault △
216 Mrs Ethel B Lizotte △
217 Alexander Richard
218 Albert Labonte △ ⓪
219 R Marcel Roy △ ⓪
**225 Rochambeau begins right**
226 Joseph Botelho
226 Joseph A Bettencourt, Jr △ ⓪
227 Roland Coderre ⓪
227 Raymond Cote △
228 Mrs Martha Hirshlag △ ⓪
229 Marcville Desmarais △ ⓪
231 Manuel Ferreira △ ⓪
**239 Milford begins right**
244 William F Phillips △ ⓪
245 John Oliveira △ ⓪
247 John Mendoza △
251 Edgar H Foisy △ ⓪
253 Joseph Dawson △
**266 Brooks ends left**
**267 Lafayette begins right**
269 Aime O Morin △
269 Albert Filiault △
**289 Maywood begins right**
**309 Seabury begins right**
**— Church crossse**

**IVERS STREET. J-33**
**From 4333 Acushnet av west to Morton av. Ward 1**
Odd right
1037 Adjutor Patnaude ⓪
1038 Lucien Toussaint △ ⓪

**JACINTHO STREET. D-8**
**From 670 Allen S D south to city line. Ward 5**
1 Vacant
3 Manuel D Correia
5 Vacant
**— City line**
9 Antone Andrade, right ⓪
446 St John's cemetery, office △
452 Manuel Costa △ ⓪
466 St John's cemetery, right

**JAMES STREET**
**From 217 Maple to 310 Hillman. Wards 5, 4**
Even right
21 Clifford H Ashley △ ⓪
23 Arthur H Topor △ ⓪
24 Harry N Ginsburg △ ⓪
25 Mrs Marion F Herbst, Jr △ ⓪
26 James H Winslow △ ⓪
27 Carl A Carlson △ ⓪
**— Clinton crosses**
28 Milton E Borden △
29 Mrs Lura D Lawrence △
29 Louis Barroll △ ⓪
30 Arthur H Ferguson △ ⓪
31 Leonard G Cohen △
32 Sanford Goldstein △ ⓪
34 Thomas E Halpin △ ⓪
36 Harry Traverse △ ⓪
**— Arnold crosses**
45 Percy Rawcliffe, Jr ⓪
50 Harry Fowler △ ⓪
50 Willard B Macy △
51 Clarence F Frates △
51 Elmer D Sisson, house furn goods
51 Elmer D Sisson △
54 Mrs Mary C Sweeney △
54 Edward T Hodson △ ⓪
54 Gerald J Normandin
55 Anne R Lees △ ⓪
58 Lester Souza
58 Domingos A Souza △ ⓪
59 Joseph R Frothingham, phys △
59 Mrs Fannie B MacDonald △ ⓪
60 Philip C Lowe △ ⓪
63 Joseph Raposa △ ⓪
66 Frank Brown △ ⓪
67 Robert E Thompson △ ⓪
70 Thomas E Needham ⓪
71 Mrs Tamar M Gracio △
73 Francis Correia △
73 Mrs Mazelle F Shelley △
74 Louis S Cuddihee △
74 Edward M Munson, Jr
74 Richard A Zerbonne △
75 Clara E Gundersen △
75 Arthur Coelho △
75 Mrs Mabel J Despres △
78 Lenora F Gifford △
78 Helen McCoy △
79 John N Losego △ ⓪
85 John Ferreira △ ⓪
87 Herman Souza △ ⓪
90 Ernest D Dalzell △ ⓪
91 Magne Tonnessen △
91 Mary J Marsden
97 Luthan D Allen △
97 Mrs May P Madison △ ⓪
97 Charles W Broadbent, oil burner rep
**— Union crosses**
106 Keystone Storage △
109 Ernest T Balboni △ ⓪
113 Henry J Sopel △
113 Thomas P Titus △
**— Court crosses**
137 Patrick F Carmody ⓪
137 Mrs Margaret W McKenna △
139 John M Frates △ ⓪
140 Bortolo Zanetti △ ⓪
143 Charles F J Tabrum ⓪
144 Mrs Mary L Fisher ⓪
147 Joseph E Cabral, Jr
152 Mrs Annie A DeMello △ ⓪
156 Charles S Medeiros △ ⓪
160 Mrs Catherine Giusti △ ⓪
162 Mrs Bessie M Raymond △ ⓪
**— Elm crosses**
175 Bernard A McGuiness △
175 William Stewardson △ ⓪
178 Francis C Connolly △
178 William R Balderson △ ⓪
180 Manuel J Pacheco ⓪
181 Mrs Emelia W Lynn △ ⓪
189 Mrs Mary P Pallatroni △ ⓪
**— Middle crosses**
200 William K Rogers △
203 Leo W Allen △ ⓪
204 Mrs Elizabeth J O'Malley △
204 William A Brightman △
205 Joseph Rocha △
205 Mrs Victoria D Kelley △
206 Hannah O Callaghan △ ⓪
208 Mrs Ida M Smith
208 Lavon T Ames, Jr △ ⓪
209 William G Chappell △ ⓪
210 Russell E A Miller △ ⓪
211 Mrs Ermina Pallatroni △ ⓪
216 August C Taveira △ ⓪
217 Fernando Baccelli △ ⓪
**— Kempton crosses**
**— Mill crosses**
**— North crosses**
**317A Hillman crosses**

**JARRY STREET. J-21**
**From Conduit west to 878 Ashley blvd. Ward 1**
168 John M Souza △ ⓪
**— Caswell crosses**
**— Metcalf crosses**
**— Pine Grove crosses**
**— Raymond begins right**
220 Nelson Wharmby ⓪
242 Mrs Julia Poncelet
250 Peter Burniko △ ⓪

**JASON COURT. H-8**
**(Formerly Cornell ct)**
**From 31 Crapo westerly. Ward 5**
1 Richard Rostron
2 John Medeiros ⓪
3 Mrs Virginia Valles △ ⓪

**JEAN STREET. I-15**
**From 385 Coggeshall north to 336 Sawyer. Ward 2**
Even right
2 John B Moniz △
2 Joseph B Moniz
4 Albert Vitkieircz △
4 Edmond G Bessette △
5 Mrs Elizabeth Jukes △
5 Mrs Annie Fleming
5 William G Proulx △
8 P Leo Cournoyer
8 Louis H Gaumond
8 Louis Petrain △
8 Charles Amaral
9 Joseph J McGinnes
9 Nelson L Silva △
9 Frank Verissimo △
10 Laura Bonnin
10 William Audette △
10 Mrs Flossie Johnson
11 Auston Conway
11 Eugene A Laplante △
11 Frank J Sylvia
13 Ernest M Lawrence △ ⓪
13 Estelle's Beauty Salon △
14 Mrs Areti Pars △
16 Mrs Beatrice LaBrie ⓪
18 Victor Robidoux △

**Jean (continued)**
18 Joseph Caton, Jr
18 Telesphore Nault △
18 Vacant
19 N B Storage Warehouse Co △
21 George I Gamache △
21 Wilfred Bonneau
21 Louis Hart △
22 Christo Seferiadis
22 Conrad La Croix
22 Ernest L Paull

**JEFFERSON STREET**
**From 443 Myrtle to 420 Mt Pleasant. Ward 2**
**150 Summer crosses**
**186 Mt Pleasant crosses**

**JEFFERSON STREET S D. E-7**
**From Sharp south byd Howland**
**— Kraseman crosses**
**— McCabe crosses**
**— Wordell crosses**

**JENKINS STREET. G-7**
**From 331 Bolton west to 388 Dartmouth. Ward 6**
Odd right
11 Manuel Cambra
12 Frank Machado △
13 Manuel Oliveira △
14 Manuel D George
14 Joseph S Ramos △ ⓪
14 Frank S Ramos
17 John Fernandes
17 Louis G Mendoza △ ⓪
18 Joseph Cravo △
18 Mrs Mary L Machado ⓪
18 Manuel F Machado
23 Manuel Andrade, Jr
23 Mrs Martha Ponte ⓪
24 Carlos Medeiros △ ⓪
24 Louis F Garcia
25 James Carreiro
28 George G Mendonca
28 Isador Pina △ ⓪
31 Manuel Couto △ ⓪
31 Mrs Olivia Miller
33 Talmo Mendes △
33 Antone S Costa ⓪
37 Manuel N Camara △ ⓪
37 Joseph E Dupuis △
42 Enos Dias Fontes
42 Manuel Teixeira △
42 John Ramos △
44 Alfred Oliveira △
44 John Pedro △
44 Frank Frasier
45 Frank DeMello
45 Manuel DeMello △
46 John C Correira △ ⓪
46 Harry DeCosta △
47 Mrs Sophie E Roderick
47 Mrs Mary P Silva
47 Caroline E Souza ⓪
**— Hemlock crosses**
73 Joaquim S Favia △
73 Joseph F Veiga ⓪
95 Manuel Nunes △ ⓪
97 Manuel M Lemos
99 Edward Vieira
101 Joseph L Paixao △ ⓪
103 Joseph Dias, Jr △ ⓪
109 Antone Soares △ ⓪
110 Charles Almeida
110 John Greenfield
110 Charles Vardo

**JENNEY STREET. F-11**
**From 338 Court north to 368 Hillman. Wards 4, 3**
Even right
7 Walter C Potter, Jr △
11 Antonio C Nunes ⓪
16 Storage
17 Curtis B Greany △ ⓪
19 Charles A Thompson △ ⓪
27 Mrs Margaret Crane △ ⓪
27 Thomas E Crane △
32 Frederick W Coon △ ⓪
33 Mrs Estefania Gilmette △ ⓪
38 Charles E Langlois
38 Mrs Mary E Sullivan △ ⓪
39 Garages
**— Elm crosses**
56 Dominico Marchisio △
57 William T Atwood △ ⓪
59 William Rose △ ⓪
**— Middle crosses**
78 Jack Riley △
78 Joseph L Folger △
79 Ellery C Sherman △ ⓪
83 Theresa Leighton
83 Alexander B Lammers
86 Emile Balegno △ ⓪
86 T Hilliard Clark, Jr △
87 Julio J Tavares △ ⓪
90 Peter Autino △ ⓪
90 Alfred Decotis
95 Joseph M Domingos △ ⓪
95 William P Senna △
**— Kempton crosses**
**— Mill crosses**
**— North crosses**
151 Lester R Lake △ ⓪
155 Manuel P S Macedo △ ⓪
161 Elmore M Treadup △ ⓪
163 Joseph A MacFarlane △ ⓪
165 Ellis S Dyer △ ⓪
169 Mrs Mary C Manning △
Sylvester L Manning, caterer
171 Eliezer Epstein △ ⓪

**JENNINGS COURT. I-6**
**From 574 South Second east to 750 First. Ward 6**
Odd right and even
1 Henry D Cunningham ⓪
2 Anthony Milkus △ ⓪

**JENNY LIND STREET. E-12**
**From 59 Lake north to 56 Fairmount. Wards 4, 3**
Even right
2 Alvin M Ladino △ ⓪
4 Burton G Davoll △ ⓪
5 Carl H Lager △ ⓪
7 Harry T Groves △ ⓪
8 Joseph D Babcock △ ⓪
9 Philip H Jones △ ⓪
10 Charles L Bolduc △ ⓪
11 Albert E Mosher △ ⓪
12 Philip D Drew △ ⓪
13 Antone P Ponte △ ⓪
14 Mrs Mary A Martin △ ⓪
14 George F Mosher, auto renting △
14 George F Mosher △
16 James A Lester △ ⓪
17 Francis Tripp △ ⓪
18 Melvina Patnode △ ⓪
19 Mrs Aletha E Berg △ ⓪
20 Mrs Elizabeth H Ralston △ ⓪
21 Ralph K Price △ ⓪
22 Frank H Childs △ ⓪
23 John A Pickup △ ⓪
24 John Buckles, Jr △ ⓪
26 Norman Renne △ ⓪
27 J Arnold Wright △ ⓪
28 Arthur C Nunes △ ⓪
30 Arthur C Lord △
30A Edward R Hathaway △ ⓪
31 George A Lareau △ ⓪
32 James J Payton △ ⓪
35 Wilbur G Clark △ ⓪
36 Isidore Eisner △
**— Kempton crosses**
50 Harry C Oliveira △ ⓪
51 Edwin J Phillips △ ⓪
52 Thomas J McMahon △
**— North crosses**
57 Herbert A Manchester △ ⓪
58 Mrs Edna Sponholtz △
59 John H Bryant △ ⓪
62 Thomas Seed △ ⓪
63 William J Holley △
63 Mrs Mabel F Tripp △
67 Frank D Coppinger △ ⓪
72 Mrs Lottie C Estes △ ⓪
73 Joaquin M Gilmette △
73 Aniceto Gilmette ⓪
74 Walter C Fisher △ ⓪
74 Samuel M Farley △
**— Hillman crosses**
89 Edwin J Egenberger △ ⓪
90 Alfred Decotis
92 Emilio Peitavano △ ⓪
96 Leonard R Reed, ice △ ⓪
96 Leonard R Reed △ ⓪
97 William T Bailey △ ⓪
98 Manuel J Souza △ ⓪
101 Jerome Freedman △ ⓪
102 Theron S Johnson △ ⓪
106 Ralph E Brightman △ ⓪
110 Joseph D Rego △ ⓪
113 Arnold C Goldstein △ ⓪
113 John Silva
113 John Rogers △ ⓪
114 James Kondi △ ⓪
117 Charles Plant, Jr △
**— Milton crosses**
121 Kenneth G Clifford △ ⓪
123 Mrs Emma Clifford △
125 Mary E Costa △ ⓪
127 George H Spooner △ ⓪
**128 Rogers ends**
129 Mrs Mattie A Carr △
133 Onorato Lupo △
133 Manuel M Sylvia △ ⓪
136 John's Variety Store △
138 Joseph M Rego △ ⓪
138½ Frederick A Savoie △
143 Henry D Bower △ ⓪
144 C Eric Lindell △ ⓪
**— Grant crosses**
148 Thomas S Manchester △ ⓪
160 Mrs Rose Peitavino △
162 Fiorino Risso △ ⓪
**— Lexington crosses**
163 George Sunderland △ ⓪
167 Levi A Horton △ ⓪
169 Raymond Card △ ⓪
174 Constantine Sylvia △ ⓪

**JIREH STREET**
**From Mill rd west to 2200 Acushnet av. Ward 1**
**— Belleville av crosses**
Even left
59 Antone Costa △ ⓪
62 Ernest Ferro ⓪

**JOCELYN STREET. K-23**
**From Monmouth north to Stratford. Ward 1**

**JOHN STREET. E-8**
**From 85 Winterville rd north to 178 Ryan. Ward 5**
Odd right
**16 Schofield ends**
**32 Westbrook ends**
**40 Brier ends**
**106 Allen crosses**
**126 Farm ends**
523 Manuel Pereira △ ⓪
525 Antone E L Perreira △ ⓪
529 Edward Souza
520 Vacant
**540 Bedford ends**
549 Joseph M Soares △ ⓪
549 Joseph Rose △
553 Mark Palestine
558 William Palestine △ ⓪

**JOHNNY CAKE HILL. I-10**
**From 83 Union north to 20 William. Ward 4**
Even right
6 Willard R Monteiro
6 Mrs Mary Lopez
6 Antone Silva
8 Frank Mott △
8 Harold A Heath
9 Pearl Fisheries Inc △
11 Seamen's Bethel △
11 New Bedford Port Society
14 Jonathan Bourne Whaling Museum △
15 Mariner's Home △
15 Rev Charles S Thurber △
17 William Kranzler △
18 Old Dartmouth Historical Society and Whaling Museum △ ⓪

**JONATHAN STREET. E-10**
**From 461 Arnold north to 454 Court. Ward 4**
Even right
12 Hyman Mendelson △ ⓪
13 George R Holt △ ⓪
13 Cora A Holt
13 Robert A Smith △
16 Robert F Bunnell △ ⓪

**Jonathan (continued)**
17 Raoul J Pelletier △ ⓪
19 Alfred R Thackeray △ ⓪
20 Raymond D Connolly △ ⓪
23 Joseph A Mahoney △ ⓪
24 Hyman Hurwitz △ ⓪
25 J Arthur Feather △ ⓪
27 Milton E Gitlin △ ⓪
28 Mrs Sarah B Novick △ ⓪
34 Jacob A Horwitz △ ⓪
36 Mrs Mary E Foster △ ⓪
36 Raymond G Foster, acct
39 Milton H Levy △
40 Vacant
41 James H Tripp △ ⓪
45 Alex Winograd △ ⓪
46 Sydney H Smith △ ⓪
47 Anders E Thoen △ ⓪
49 Leonard F Hendricks
Mrs Angela P Hendricks, antiques
50 Joseph A McDonnell △
57 Mrs Claire A Smith △ ⓪
59 Harry McNamee △
— **Union crosses**
63 Mrs Grace W Sturgis △ ⓪
65 George F McGovern △ ⓪
71 Ernest R L Haswell △ ⓪
74 Matthias J Wittenbauer △
75 Harry S Perlstein △
77 Harry I Gifford △
78 Andrew P Lonergan △ ⓪
**81 Court crosses**

**JONES STREET. G-20**
**From 927 Mt Pleasant westerly. Ward 1**
5 Camille Medeiros ⓪
21 John G Grillo

**JORDAN STREET. J-32**
**From 4157 Acushnet av west to Morton. Ward 1**

**JOUVETTE STREET. I-6**
**From 69 County west to 338 Bonney. Ward 6**
Odd right
17 James Renwick △
17 Walter R Bolton △
17 Napoleon Larocque △
19 Joseph Hampson Variety △ ⓪
21 Joseph Hampson
22 Rev Francis A Mrozinski ⓪
23 John Kruczek △ ⓪
26 Joseph Pina ⓪
26 Leslie Martin △
27 Esther Gelder △
27 Mrs Margaret V Doyle △
27 Harry Kargle
30 Samuel Mullin △
30 Henry Howard △
31 Edward H Morrow △
31 Mrs Jadwiga Nawratil ⓪
31 Antone Pinto △
34 Arthur Hart
34 Joseph Hampson, Jr
35 John Francis △
35 Thomas F Mitchell
35 Vacant
36 John Faria △
36 John Pacheco △
36 Joseph S Oliveira △
36 Anne M Fafard ⓪
37 Manuel L Deus △
37 Alfred L Gonsalves
37 Mrs Mary A Munroe △
39 Mrs Walerya Wojtunik
39 Joseph Sylvia △
43 Alfred M King
43 John Caton △
51 Antone Arruda △
51 Fenton J Blanchflower △
51 Martin F O'Dowd △
55 Mrs Agnes Lister △
55 James H Costello △
55 Mrs Marie Pimental
56 Dollard E Laliberte △
56 Stanley Wygrzywalski △
56 John P Wygrzywalski △
56 Hugh J Quail
56 Antonio Estrella
56 Manuel Gracia
58 Mrs Sarah J Quail △ ⓪
59 Joseph Soares △
59 Anibal Medeiros △
59 Manuel Monteiga
64 John Carvalho
64 Manuel Ponte △ ⓪
64 Mrs Marion Rose
65 Mrs Frances Santos
65 Mrs Francis Sylvia
65 Mary Furtado
65 Manuel M Vardo △
65 Mrs Mary Perry
65 Joseph B Pires △
68 Edward S Poyerd
68 Manuel S Cordeiro △ ⓪
68 John Carvalho △
70 Louis Lobo △
70 Gaudinio Tavares △
70 Manuel A Gomes
71 Mrs Mary Braga
71 Albert Jesus △
71 Mrs Frances R Sylvia △ ⓪
71 Gabriel D Mello
72 John Pinto ⓪
72 Vacant
72 Edward R Mendes △
77 Harry Proudfoot, Jr △
77 Norman Robidoux
77 Joseph Mongeau △ ⓪
77 John W Knowles △
78 Mrs Mary L Duque △ ⓪
78 John Lewis, Jr △
78 Vacant
84 Alfred Moreau
84 Mrs Mary Pedro △
84 Mrs Laura D Guilbeault △
84 Sylvio Renaud △
85 Raoul Rousseau △
85 Gordon Moreno △
85 Arcade Marcoux △ ⓪
85 Annibal D Rego △
88 Louis S Arruda △ ⓪
88 Alfred Machado △
88 Ernest Vardo
88 Frank M Vardo △
88 Julio Rebello △
91 John H Desrosiers △ ⓪
91 Ovila J Blanchet △
92 Hilda Pacheco △
92 Adelino Maximeno
92 Robert Castellina △
92 Anibal Eluziario △
95 Daniel Andrade △
95 Robert Mathias
95 Louis J Monjeau △ ⓪
95 Joseph E LeClaire △
95 Leon Trahan
96 Mrs Mary Lima △
96 Teotonio G Leonardo △
96 Charles Rapoza △
99 Manuel Correia △ ⓪
99 Mariano Campos
99 Hannibal Sylvia △
100 Frank Amaral △
100 Joseph Machado △
100 Manuel Gouveia
103 Manuel Sylvia △
103 Ignatio Oliveira △
103 Edmund Pedro
103 Mrs Eliza Kingan
104 John Vincent
104 Mrs Beatrice Perry △
104 Antone Perry
— **Crapo crosses**
115 Mrs Juventura Motta △
117 Paul V Hampson △
117 Mrs Margaret C Williams △
117 Adrian Bolduc △
117 Albert N Genereux △
**129 Bonney crosses**

**JOYCE STREET. I-24**
**From 2855 Acushnet av west to 1060 Church. Ward 1**
Even left
— **Ashley blvd crosses**
1015 Louis I Dion △ ⓪
1034 Ernest H Cloutier △ ⓪
1059 Hormidas Robert △ ⓪
1073 Ovila A Rock △ ⓪
1081 Maurice G Mancotte △
1085 Joseph T Berube ⓪
1096 Alfred P Thomasset △ ⓪
1110 Raymond Thomasset ⓪
**1110 Wildwood rd crosses**
1117 Ovide Chartier △ ⓪
1139 Thomas H Leaver △ ⓪
1141 Thomas L Dugal △ ⓪

**JUNE STREET. J-32**
**From 4257 Acushnet av to East. Ward 1**
— **Morton crosses**
1080 Vacant
1090 Vacant

**JUNIOR STREET. E-10**
**From 427 Arnold north to 658 Union. Ward 4**
Even right
3 Samuel F Winsper △ ⓪
9 Austin M Thresher △ ⓪
10 Albert Norlander △ ⓪
14 George F Cronin △ ⓪
15 Mrs Mary B Lowe △ ⓪
17 Luther M Pease △ ⓪
18 Elwin H Hauver △ ⓪
21 Benjamin Estner △ ⓪
22 Stanley W Sterling △ ⓪
25 Harry A Chace △ ⓪
29 Lincoln G Sowle △ ⓪
30 Isador Horvitz △ ⓪
33 Harold S Shine △ ⓪
34 Anastasios G Haggis △ ⓪
38 Harold E Potter △ ⓪
39 Robert A Pearson △ ⓪
41 Morris R Berell △ ⓪
42 Mrs Hetty Wood △ ⓪
43 Mrs Sadie I Ousey △ ⓪
44 John Gudgeon ⓪
45 John Bendiksen △ ⓪
48 Samuel Collins △ ⓪
— **Union crosses**

**JUNIPER STREET. G-7**
**From 33 Larch north to 32 Fruit Ward 6**
Even right
7 Mrs Georgiana Mello
7 Frank Botelho
7 Joseph B Artiago
— **Rivet crosses**
23 Joseph N Perry ⓪
24 Joseph L Pereira
24 William Angelo ⓪
27 Joseph Caldeira ⓪
27 Antone Florio △
27 Joseph J Amaral △
30 Jose M G Luiz
30 Mrs Victoria Reis
31 Mrs Adeline A Faria △ ⓪
31 William ——

**KANE STREET. G-7**
**From 451 Bolton west to Hemlock. Ward 6**
Odd right
8 Mariano Perry △ ⓪
8 Arthur Jesse, Jr
8 Joseph M Morgado △
8 Mrs Louisa Gomes
14 Walter E Butler △ ⓪
14 Emile E Racine
19 Antone Gonsalves △ ⓪
19 John R Gonsalves △
19 Antone Rego △
20 Mrs Julia S Colmbra △
20 James G Machado △
20 George J Goulart
21 Clarence S Neves ⓪
21 Mrs Mary P Sylvia △
21 Mary Vieira △
21 Samuel Mello △
26 Joseph P Silva
26 Richard Sylvia △
26 Thomas S Lopes △
27 Antone Gouveia
27 Mrs Mary A Murphy △
27 Vacant
30 Antone P Sylvia ⓪
30 Manuel DaMotta △
30 Mrs Mary P Sylvia △ ⓪
32 Conrad Andrade △
32 Manuel Andrade △ ⓪
32 Frank Simmons
36 Louis Pacellini △
36 Herminio Correia

**KATHERINE STREET. G-7**
**From 131 County west to 509 Orchard. Ward 6**
Odd right
Travers Private Livery & Tax

**Katherine (continued)**
5 Mrs Mary Travers △ ⓪
5 Alphonso Lameiras △
5 Cosmo J Laboa △
15 Frank S Cardoza
15 Frank Santos, Jr
15 Mrs Mary V Modesto △ ⓪
16 Mrs Mary J Ferreira
16 Manuel B Ramos ⓪
16 Manuel B Ramos, Jr △
20 Vacant
20 Stephen S Macedo
20 Manuel Cabral △ ⓪
21 Charles F Perry △
21 Manuel Everett △
21 Joseph Ramos
24 Allen St Clair
24 John Sylvester, Jr
24 Antone M Sylvia △
25 Albert T Williams △
25 John E Sylvia
25 Norbert Guilherme
28 Joseph M Cosme
28 Richard Sylvia △
28 John Couto △ ⓪
29 Mary Mello
29 August P Gil △
29 Ferdinand Macedo
32 Ernest Macedo △ ⓪
32 Manuel A Camillo
32 Manuel R Reis △
33 Joseph Cordeira ⓪
33 Joseph C Terra △
33 Manuel F Oliveira △
36 Mrs Mary Oliveira △
36 Mrs Mary Silvia △
36 Mrs Frances K Joubert △
40 Daniel Andrade
40 Joseph Fialho △ ⓪
42 Mrs Maria S Britto △ ⓪
43 Antone C Macedo
43 Theodomiro Rebello ⓪
43 Joseph C Cotuo △
45 Theodore Pelletier
45 John Souza △
45 Joseph Macedo △
45 Joaquim P Motta △
45 Antero Medeiros △
45 Joseph Macedo, painter
46 Mrs Emily Silva
46 Manuel Souza
49 Manuel Costa
49 Mrs Emily Gomes △ ⓪
49 Manuel A Santos
50 Antone P Silva △
50 Frances S Medeiros ⓪
50 Joseph Laurendeau △
53 Norbett Martin
53 John Sequira
53 Joaquin C Oliveira
54 Joseph T Gouveia △
54 Joseph T Gouveia, Jr △
55 Mary Arruda
55 Mrs Isabel K Sylvia
55 Manuel A Alves
58 Edward Openshaw △ ⓪
59 Manuel Rego ⓪
59 James P McGrath △
61 Caroline Costa
61 Manuel J Simmons, Jr
61 Manuel J Simmons △ ⓪
61 Manuel J Simmons, painter
62 Joseph Abrantes △
64 Joseph A Horsfal △ ⓪
65 Ezaquie Lara △
65 Joseph Miranda △
65 Mrs Mary Simmons
69 Edwin Pereira
69 Mrs Mary Avila
69 Joseph Barboza
70 Frank F Cardoza △ ⓪
70 John Baptiste
74 Frank Martins ⓪
74 Joseph Brazeda, Jr △
74 Mrs Angelina Silva
76 Joseph Cruz
76 James Arruda △ ⓪
76 Frederick Barboza
77 Antonio Rebello △
77 Mrs Maria Tavares
77 John P Almy △
79 Francisco Arruda △ ⓪
79 Manuel Arruda
79 Manuel C Cardoza △
80 Raymond Botelho
80 Antone M Vareo △
80 Manuel Travers △
80 Virginio Almeida △
80 Manuel T Cova △
80 Gabriel Costa
82 Joseph Florio △
82 Antonio Lopes △
82 Manuel R Vital △
— **Crapo crosses**
— **Bonney crosses**
120 John B DeValles School

**KEARSARGE STREET. K-19**
**From 125 Hadley north to 90 Perry. Ward 1**
Even right
2 Moise St Onge
4 Emile L Morin △
4 Leon Pelletier △
9 Richard Warwick △ ⓪
12 Arthur L Seguin △ ⓪
14 Antone J Dube △
16 Mrs Victoria Langlois △
17 Roland R Cantin △
17 George Bellefeuille
19 Joseph Desautels ⓪
16 Raymond Eisenberg △ ⓪
18 John M Ammal
22 Leo R LeBeau △
24 Aime Chabotte △
24 Clovis Mazerolle △
26 Edward Sansoucy, Jr △
**27 Duncan begins left**
29 St Joseph's School
30 Louis Fortin △ ⓪
30 Ovila H Hebert
32 Joseph Untersinger ⓪
32 Emilien H Dumas △
36 George A Sleight △ ⓪
38 Ernest Duff
40 Wilbrod J Dufour △ ⓪
42 Antonio Duarte △ ⓪
44 Leandre Gaumond △
46 Mrs Marie A Guenette △
**47 Ingraham ends left**
48 Mrs Mary A Masseau △
49 Mrs Lumina Lamontagne
49 Roger P Fredette
50 Roland J Beauregard △ ⓪
52 Adelard Dulmaine △
53 Wladyslaw Przymierski △ ⓪
54 Ernest J Charette △
56 Mrs Alma A Messier
57 Stephen J McCormick △ ⓪
57 John J Flanagan
61 Laurent Parent
61 J Eugene LeBlanc

**KEENE STREET**
**From 275 Chancery to 168 Liberty. Ward 3**
Even left
House under const
5 Mrs Mary Murphy △
7 William P Gallant △ ⓪
11 Clifford L White △ ⓪
13 Hayden Coggeshall △ ⓪
— **Park crosses**
20 Samuel D McLeod △ ⓪
22 Myron P Howland △ ⓪
23 Asa T Thomson △ ⓪
24 William R Chase △ ⓪
25 Joseph J Tripp △ ⓪
26 Mrs Elsie F Baker △ ⓪
27 William Kenworthy △ ⓪
28 Mrs Mary Sims △ ⓪
29 Matthew W Flaherty △ ⓪
30 Frank H Marland △ ⓪
30 Frank H Marland, ice dealer
31 John P Roza △ ⓪
32 Angus D Gillis △ ⓪
33 Thomas L Norris △ ⓪
34 Mrs Grace A Holland △ ⓪
35 Ermon P Bragg △ ⓪
36 Gladys C Johnson △ ⓪
37 Julia A Joyce △ ⓪
38 Frank DeTerra △ ⓪
39 John B Shea △ ⓪
40 Thomas L Whiteside △ ⓪
41 Gasper Pederson △ ⓪
42 Benjamin D Littlefield △ ⓪
43 Joseph H Donnelly △ ⓪
46 Carl H Gustafson
**47 Liberty crosses**

**KELTON STREET. I-25**
**From Wildwood rd westerly. Ward 1**
**— Church crosses**

**KEMPTON STREET. H-11**
**From 145 N Second westerly. Wards 4, 3**
Odd right
53 Joseph Marshall
53 Joaquim J Lopes
56 Jin W Soo Hoo
56 Jerry Foo
59 Adelino J Mendes
59 Joseph Mitte
— **Acushnet av crosses**
— **Purchase crosses**
109 Aime J Trahan
109 Mary's Beauty Salon △
111 Vacant
113 Joseph A Sequeira △ ⓪
113 Lester A Alley
114 Terminal Hat Cleaning & Shoe Shine Parlor
116 Dew-Drop Inn, restaurant
119 Mrs Mabel Sears △
— **Pleasant crosses**
133 Ernesto A Balla, phys △
John Santos
137 Judson Apts
137 Myrl S Judson △ ⓪
137 Mrs Rose A Jodoin △
137 Mrs Elsie T Sylvia
137 Chester W Eldridge
141-143 United Radio Co △
145 Ray's Cleaners △
147 Post Office shoe repairing
151 Mrs Ruth S Whelan, electric treatment △
151 James J Whelan ⓪
151 Mrs Bessie J Mosher △
— **Foster crosses**
157 Vacant
165 Mrs Ida L Sillery △ ⓪
165 Herbert W Isherwood
165 Harold Schweidenback
165 Mrs Helen Souza
171 Bridget Forrester
171 Joseph S Bettencourt △
174 James Thomas △
174 Etta L Ballou
176 Lillian I Devlin
176 Charles I Barber
176 Patrick J Begley △
176 George Brazil △
178 Peter F Sullivan
178 Harry H Rebello △
179 Standard Electric Co, annex △
181 Frank E Carlin
183 Hercules J Guillett △
184 Charles B Davis △ ⓪
184 Mrs Minerva E Hazzard △
**189 Hill begins right**
190 Frank C Taylor △ ⓪
190 Joseph Beauchene
191 Arthur H Borden △
191 George D Maxim △ ⓪
194 Mrs S Lillian Jennings △
194 Henry W Besse △
198 Abraham F Shiepe △
198 Mrs Mary C Bichera ⓪
201 R Archer Perkins △
201 Arthur C King
202 Wilfred A Barriault ⓪
202 Vacant
207 William J Dalgelish
207 James Gleason
207 Alice Picanso △
207 Roger J Racicot
208 George F Misener
George F Misener, typewriter mech
208 Arthur C White △
209 Mrs Edith M White, chiropodist
209 Mrs Lillian P Murray
209 Mrs Gertrude Rose
209 Walter Dwyer
211 Nora C Casey △ ⓪
219 Mrs Nellie Carter △
219 Mrs Roseanna M Secor △
220 Joseph H Bergeron △ ⓪
223 Pawson's Auto Body Co
225 Tilo Roofing Co Inc △

**Kempton (continued)**
226 Thomas J Stevenson △ ⓪
226 Mrs Flora A Murtagh
226 Rae I Magnant
230 Mrs Margaret Bock
230 Mrs Margaret J McCormick △
— **County crosses**
272 Hathaway Oil Co Inc, fuel oil dept △
273 Jeff Davis
**274 Pease ct begins left**
275 Alexander Clark △
277 Carr's Variety
278 Giant Storage Battery Co
279 Mrs Elsie F Grace △
280 Joseph Francis, Jr
280 Albert L Leslie △
281 Walter M Campbell
281 Edward L Campbell
282 Mrs Susan M Ives
282 Vacant
282 Richard S Perry △
283 Vacant
285 Vacant
287 Mrs Daisy A Snow △ ⓪
— **Summer crosses**
296 St John's E Lutheran Church
296 Rev John W Miller △
304 A D McMullen Inc, mvg △
309 West End Day Nursery of New Bedford Inc △
309 Joanna B Sullivan
315 Rubin Malick, tailoring △ ⓪
317 Mrs Annie Baptiste △
318 Bethel African M E Church
**319 Chestnut begins right**
322 The Antique Shop △
324 Mrs Mary S Fernandes
324 Vacant
325 James H Magnett △
325 Vertilee Hunt △ ⓪
326 Ethel's Beauty Salon △
329 John Izmirian, shoe rpg
331 Vacant store
332 Ellis C Henry ⓪
332 Ellis C Henry, painter
333 Edmund F Harrison
333 Mrs Evelyn G Smith
334 Floyd W Carr
334 Mrs Estelle Anderson
334 John S Green
335 Mrs Annette F Powell △
337 Halbertian L Thomas, bicycles
339 Richard H Feldon, shoe repairing △
338 George C Schinas △ ⓪
338 rear George S Taylor △ ⓪
338 rear Katherine T Mahoney △
340 rear Joseph A Souza △
340 rear William F Stein
340 rear John Freitas △
342 Vacant store
343 Herman J Bergland △
343 Mrs Georgianna Corbin △
343 Joseph Laplace △
344 Patrick J McCarthy
344 George F Fuller △
344 Mrs Amy H Fuller
347 Yee Shing, laundry
347 Yee Shing △
349 West End Public Market △
— **Cottage crosses**
351 Bellenoits Paints & Hardware △
352 Vital Patent Medicines △
353 Newsic Co △
355 J F St Aubin Co Paints △
357 Quality Fish Market △
360 Henry J Gibau △
360 William Christopher
360 Lionel L Cleville
365 Vacant store
367 Charles E Galloway
367 Clarence E Stuart △
367 Oswald J Bernard △
372 Nathan Barash, tailor △
375 Mrs Aldea M Norcross △
375 Joseph Pryor
376 Minkin's Variety △
377 Mrs Octavie M Breault
378 Richmond's Bakery △
383 Louis Goodman △ ⓪
384 Francisco Texeira
384 Rev Frederick D Jordan
385 Frederick B Andrews, second hand dealer
386 Dickie's Radio Repair Shop
386A Bill's Grocery
388 Mrs Geraldine N Underwood, antiques
390 Elizabeth Gumbs △
390 Mrs Annie L Offley
392 John Reis Variety
395 Public Library Branch △
— **Cedar crosses**
394 Devlin's Red Tavern △
395 Busy Bee Lunch △
399 Jeremiah J Boatwright, billiards
400 Vacant
403 Harry Waxman, tailoring
404 John Pieraccini, variety △
405 Ella's Delicatessen △
407 Art's Pool Room
410 Edgar Johnson
410 Mrs Louise Knuckles
410 Milton Williams
413 Louis A Rodrigues ⓪
413 Peter Gontales
418 St Ambrose Church
419 Charles Tew
419 Mrs Annie T Dunham
420 James Mendes
420 Mrs Hazel Williams
420 Vacant
— **Ash crosses**
427-433 New Bedford Bottling Co △
432 Leonard W Chumack
432 Jeanette C Wright △
437-447 Peirce and Hook Inc, autos △
446 John H Purchase △
446 John H Purchase, photographer
450 Vacant
— **Emerson crosses**
457 George Souza, barber
459 Clarence O Wampler, paints
460 Rev Vernon E Carter △
464 Manuel S Gage △ ⓪
464 Charles H Dexter △
465 Mrs Estella W Sulham ⓪
467 Ideal Home Bakery △
468 Vacant store
469 Star Cleaning △
470 Alfred E Morris △
473 Mrs Sisaltina S Estrella △ ⓪
474 Edgar A Long, Jr △ ⓪
— **Chancery crosses**
478 Woodland Market △
480 Kjell Gausland △
480 James O Lennon △
483 Armand J Duclos △ ⓪
492 Albert O Lopes △
492 Vasco J Perry △
**501 Cook begins right**
501 John A Tavares, barber
503 William E Perkins
503 Fred W Beyer △
505 First Nat Stores Inc, gros
509 Paramount Pharmacy △
512 Emma C Austin △ ⓪
— **Park crosses**
514 Bernard J Clare △
514 Luther E Robinson
515 Riley's Market △
517 Edward F Riley ⓪
518 Mrs Maude L Jackson
521 Russell's Variety △
525 Alexander Whalley
525 Victor J Giammalvo △
526 Woodrow W Touchton △
528 Edward A Moran △
535 Peter Hebert △ ⓪
**538 Pierce ends left**
549 Christo D Stamo, shoe rpg
550 Mrs Lena A Olson △
550 Joseph Cook
551 Christo D Stamo ⓪
553 Vacant
554 Mrs Lucy M Flynn
554 Mrs Ellen A Fuller △
555 Mrs Lillian A Easton △ ⓪
555 Herbert H Blake △
556 Armand J Duclos grocer △
— **Newton crosses**
559 George F Ellis △
561 Henry A Senasac △
562 Gilbert E Butts △ ⓪
567 George H Bessette △
567 Nathaniel M Reed △
567 Gordon K Hall
568 Mrs Elsie M Kelley △
570 Philip O Allen △
573 John Castellina
573 Anthony M Lima △ ⓪
574 Elmer P Beckman △
574 Helen F McGurk △
580 John Gurney
580 Henry B King △
581 William H Wilkinson △
581 George D Simpkins △
— **Liberty crosses**
586 Charles R Machado △
586 James S Whiteside ⓪
592 Stephen H Mellor △ ⓪
592 Christina M Whiteside
593 St Mary's Home △
594 Carl F Britto △ ⓪
596 Vacant
600 Church of Jesus Christ of Latter Day Saints
**608 Tremont ends left**
612 Mrs Elizabeth V Dooley △ ⓪
614 Joseph Wessiack, Jr ⓪
618 Manuel Rezendes △ ⓪
620 J Antone Kolz △
624 Manuel Viera △ ⓪
634 Robert E Gustafson △
634 Jack Pickup △
— **James crosses**
644 Joseph N Finni △ ⓪
644 Joseph N Finni, dentist
645 Vincent B Axtell △ ⓪
647 Frank L Buyers △
651 John A Hoines △ ⓪
653 Daniel R Desmond △
654 Mrs Isabel Paine △ ⓪
655 Bjarne Bendiksen
658 Ernest M Torres △
661 John S Spagoni, barber
662 Arthur J Fournier △ ⓪
663 Mrs Mary L Fredette
663 John DeCosta △
665 Nicholas Bradford
665 Nick's Variety
— **Lindsey crosses**
672 Mrs Rose M Wood △
674 Deluxe Cleansers & Dyers
676 Gilbert H Bowman, refrigerator repairer
682 Mary E Spooner △ ⓪
688 William T Atwood, sheet metal working
689 New England Tel & Tel Co, garage △ ⓪
690 Lloyd E Miller △
— **Jenney crosses**
700 American News Co The (N B Division) △
West End Motors Inc △
708 General Baking Co △
715 John Bastoni △
715 Lawrence Grace
721 Thomas J Taft △
721 Herbert C Lawrence △
722 Antone Freeman △ ⓪
— **Florence crosses**
728 Aldo J DeRossi △
728 Mrs Albina Legrenade △
734 Harold A O'Brien
734 John J O'Brien △ ⓪
740 John Pieraccini, Jr △ ⓪
740 Hermes F Touchette △
740 Malcolm E Tripp △
741 Cussell's Cleaners & Dyers △
745 Macomber's Variety
747 William C Macomber △ ⓪
751-753 Travers Package Store, liquors △
755 Mrs Gertrude M Castino △ ⓪
**760 Rounds begins left**
763 Arthur Barboza ⓪
764 George D Oman △ ⓪
765 Watson Pharmacy △
766 Kenneth H Woodley
766 Hilton W Offley
**769 Hunter begins right**
770 Robert F Diggs △ ⓪
771 Louis S Vasconcellos, grocer △

**Kempton (continued)**
782 Louis Balestracci ⓪
— **Palmer ends left**
797 Lura V D Akin △ ⓪
803 George A Robbins △
804 Mrs Ella L Clisby △ ⓪
805 Mrs Mary L Hathaway △ ⓪
807 Aldo P Balestracci △
807 Walter I Wood △
**809 Beech begins right**
808 Vacant store
812 Fred Bettencourt & Sons Hardware △
812 Vacant
816 Washinette △
818-820 Buttonwood Cafe △
823 Barbas' Esso Service Sta △
**828 Reed ends left**
833 Manuel Ramalhete △
833 John M Izodoro
834 Fire Station 3 △
834 Engine 3 △
834 N B Protecting Society Squad Wagon
840 Mello's Farm Market △
841 Patrick J Hanlon △
841 Archie Taylor △
**841 Summit begins right**
847 Thompson & Lapre, oil burners & rep △
849 John Ferriera, Jr △
851 Manuel L Craveiro, barber
853 George's Fish Market △
855 Mrs Ruth Pina
855 Lawrence J Weeks
858 New Bedford Milk Producers △
859 Parkway Auto Sales △
866 Grover's Restaurant △
**866 Francis begins left**
868 West End Gas & Electric Appliance Co △
870 First Nat Store Inc, grocers
875 Jack's Gulf Service Sta △
872 Doyle's Bakery △
874 Reca Pharmacy △
— **Rockdale av crosses**
880 St Paul's Meth Epis Church
**918 Hussey ends left**
922 Vacant
924 George S Theberge △
929 Lighthouse Service Sta, gas sta △
929 Pacific Oil Co △
930 Earl W Smith △
932 Mrs Elizabeth A Johnson △ ⓪
**946 Buttonwood ends left**
948 Manuel M Ladino △ ⓪
950 Jerome R Janak
**951 Mill ends right**
962 Christopher G Townsend, gas and oil △
966 Ferdinand Valentine △
969 Three A Kennels, dog breeders
969 Nicholas L Scarpitti △ ⓪
972 Armand's Red & White Mkt △
— **Jenny Lind crosses**
973 Richard Rovanio
975 Clifford J C Bates △ ⓪
980 Isaac Barron △ ⓪
982 Isaac Barron, meats △
985 Leon J Mayhew
990 Battery Park Motors, used cars △
991 Mrs Cassie S W McDonald △ ⓪
1000 Carl's Flower Shop
1000 Standard Brands Inc △
1005 Frank F Gifford
1005 John A Lynn ⓪
1006 Herbert R Waters △ ⓪
Anthony S King, used cars △
**1010 Oneida ends left**
1014 Joseph Borgess, auto rpg
1014 Battery Park Service Sta △
**1017 Watson begins right**
1026 Robert E Fitzgerald, Jr △ ⓪
**1029 Battery D sq**
**1038 Ilion begins left**
**1041 North ends right**
1073 Fish Shoppe △
**1091 Cornell begins**
1091 Coca-Cola Bottling Co of NB
**1107 Alva begins right**
1145 Leno Elastic Web Co △
**1180 Brownell av ends left**
1194 Albert D Tilton, gas and oils △
1199 Rodrigues The Florist △ ⓪
1199 Manuel Rodrigues △ ⓪
1212 Vacant
1213 St Mary's Cemetery △
**1232 Commonwealth av begins**
1240 William Jackson, Jr △
1254 Vacant
1270 Farmers Dairy Inc △ ⓪
**1273 Dartmouth line**
Edward J Welch, small animal hospital △ ⓪

**KENMORE STREET. J-23**
**From 2635 Acushnet av westerly Ward 1**
Even left
1021 James Lowe ⓪
1022 Rose Lema
1023 Roland G Daudelin
1027 Joseph Parker, Jr △ ⓪
— **Adelaide ends left**
1029 Moses Lowe △ ⓪
1033 Alexander Green ⓪
1037 James W Lord △
1041 William Hemmings △ ⓪
1049 John Wood △ ⓪
1055 Alphonse Michaud △ ⓪

**KENSINGTON STREET. K-34**
**From 4446 Acushnet av east to city line. Ward 1**
30 William S Chase
— **Upland rd crosses**

**KENYON STREET. J-15**
**From 61 Belleville av west to 938 Acushnet av. Ward 2**
Odd right
4 Alfred Mendes
4 Antone Souza
4 Aldemor Goyette △ ⓪
4 Mrs Herma DesRoches
4 Arthur Alphonso
20 Polish Benefit Social Club
21 Jean M Lebeau △
21 Joseph Gryss △
21 Antone J Brazil
23 Marie Bolduc
23 Philias Bonneau
23 Manuel C Souza, Jr
23 Mrs Amanda Velede
23 Joseph E Brazil △
27 Boleslaw Matyianowski △
27 Michael Fiejdasz
27 John Widuch
27 Joseph Pietruszka
28 Standard Laundry △ ⓪
— **N Front crosses**
50 Kenneth A Braley
50 Mabel Polycarpo
50 Tadeusz Wilusz
50 Mrs Frances Wilusz △
50 Wojciech Pasieka △
52 Joseph Avevedo
52 Mrs Rosalie Jeglinski △ ⓪
53 Zephir W Forgue △ ⓪
53 August Levesque
53 Augustine Perreira △
53 Francis Martens
53 Mrs Louise LaPorte
57 Leo Langis
57 Stanley Moszczenski
57 Joseph N Forgue
57 Joaquim P Silva △
58 Thadeus Kieltyka
58 Ignace Moszczemski
60 Henry Irwin, Jr ⓪
60 Joseph Mendes △
61 Zepherin St Aubin
61 Mrs Alice Jette △
61 Mrs Helen Dziewit △
62 Mrs Louise Knowles
62 Anthony Kowalski △ ⓪
62 John Glowacki △
65 Michael Xifaras
65 John Violet △
65 Albion Lefebvre △
68 Louis M Xifaras
68 Frank Strules △
68 John B Suprenant △ ⓪
71 Robert Bernier △
71 Albert Mailhot △ ⓪
71 Mrs Agnes Izyk
71 Mrs Antoinette Davignon
72 Norman F Degagner
72 Anthony Moraes
72 Adelard Roberts
75 Joseph Sitarz △
75 Edward J Przybyla
75 Leo Jodoin △
75 Arthur Mailhot △ ⓪
79 Manuel Lucas △ ⓪
82 Mrs Anna Sitarz △
82 Stephen Znoj
82 John Telo
83 Alfred Cournoyer
84 Arthur Desroches △
84 Delphis Lachapelle
84 Mrs Albina LeBeau △
86 Chessed Shel Ames Synagogu
87 Manuel M Avila △
87 Mrs Annie L Duguay △
87 Anthony Buaiz
88 Edward Goldstein △ ⓪
88 Louisa Cardin
88 Vacant
88 Mrs Celina Johnson
90 Manuel Motta, Jr △
90 Walter Midura
90 John Veary △
91 Felix V Swintak △
91 Adam Mikolajczyk
91 Mitchell Wojkunski △
94 Wilfred J Richard △
94 Mrs Mary Sowa
94 Joseph Borowiec
97 Veterans Cafe, restaurant △
98 Christopher Briggs
98 Mrs Apolonia Mosakowski △
100 James Marakos △ ⓪
101 Mac's Amusement Co

**KILBURN STREET. K-14**
**From Acushnet River west to 112 N Front. Ward 2**
Odd right
1 A Herve Chausse △
3 Aldei R Manny △
**57 Belleville av begins right**
70 New Bedford Bedding Co △
74 New Bedford Sportswear Co △
74 Grinnell Pajama Co Inc △
74 Youth-Craft Clothes Inc △
74 Royal Under Garment Mfg Co △
74 Nu-Vogue Garment Mfg Co
74 Jay-Lewis Co, artist boards △
74 Capitol Mfg Co Inc, dress mfrs △
74 Sears Roebuck and Co, warehouse △
74 Marlene Mfg Co, clothing mfrs △
74 M & M Mfg Co, clothing mfrs △
74 Pearl-Craft Co Inc, jewelry mfrs △
74 Arista Sportswear Inc △
94 Country Togs Co Inc
94 Edward A Winning Co △
94 Strand Leather Goods Co, Inc, hand bags △
94 Bristol Clothes, Inc

**KING STREET. H-17**
**From 371 Nash rd north to 462 Shaw. Ward 1**
Even right
10 Meunier & Tripp △
12 Horace Saubley △ ⓪
**58 Belleville rd ends**
59 Joseph S Pinto △ ⓪
43 Jack Antone
100 Kenneth R Baird △ ⓪
106 Richard T Pearson
112 James A L Larrivee
117 Firestone Textiles △
124 Sterling Machine Shop △
**124 Central av ends**
**144 Shaw crosses**

**KING PHILIP STREET. K-16**
**From 75 Coffin av north to 20 Phillips av. Ward 1**
No houses

**KING'S HIGHWAY. G-20**
**From 896 Mt Pleasant northwest to 666 Tarkiln Hill rd at Acushnet sta. Ward 1**
John I Paulding Inc, elec goods △

**KINGCROFT STREET. I-24**
**From 2879 Acushnet av west to 1082 Church. Ward 1**
354 Oliva Remillard
355 Leon Plaud
1130 Wilfred J Dessert △ ⓪
— **Wildwood crosses**

**KINGSTON STREET. K-21**
**From 201 Dawson north to 143 Tarkiln Hill rd. Ward 1**
— **Tarkiln Hill rd crosses**

**KIRBY STREET. D-9**
**From south of 663 Allen north to 202 Ryan. Ward 5**
Even right
— **Allen crosses**
House under const
511 Russell O Steele
511 Manuel J Paiva △ ⓪
515 David W Higgins △ ⓪
516 Joseph Brown, Jr △ ⓪
518 Walter A Senna △ ⓪
524 William J Ross △ ⓪
525 Frank Rocha △ ⓪
527 Harold Hartley △ ⓪
530 James A Galligan △
534 Hjalmar G Gulbranson △ ⓪
537 Joseph Z Rodrigues △ ⓪
538 John Bhambers △ ⓪
539 Joseph T Rainey △
542 Harold M Cooper △ ⓪
548 Robert Marsden △ ⓪
552 Wilfred J Lajeunesse △ ⓪

**KIRBY STREET S D. F-6**
**From 56 Dartmouth S D to Tripp, S D**
Even right
3 Frank S Ventura △
3 Antone F Pacheco
4 Charles P Kurz ⓪
5 John B Pacheco △ ⓪
— **Almy ends right**
7 Joseph Maranhas △ ⓪
7 Mrs Laurantina Arruda △
9 Antone S Codeiro △ ⓪
9 John Almeida
11 Joseph D Medeiros
11 John D Medeiros △ ⓪
12 Louis M Braga △ ⓪
12 Vacant
15 Louis Sylvia
15 Mrs Margaret Madruga △
16 Joseph Pacheco △ ⓪
— **Susan ends**

**KOSCIUSZKO SQUARE**
**Jct Acushnet av and Ashley blvd Ward 1**

**KRASEMAN STREET S D. E-7**
**From Rockdale av west byd Maple**
15 Jesse Andrade ⓪
25 Faustino Ramos ⓪
25 Vacant
— **Grant crosses**
— **Lincoln crosses**
— **Jefferson crosses**
— **Carlton crosses**
84 Paul Faria, right △
93 John C Dias
— **Milton crosses**
Vacant
— **Maple begins left**

**LAFAYETTE STREET. I-9**
**From 267 Irvington north to 92 Park av. Ward 1**
Even right
31 Albert J Bastarache △
31 George H Barrett △
56 Aime Brunette △ ⓪
58 Norman Richard
67 Amedee Tetrault △ ⓪
68 Simon Languirand △
68 Richard Whelan △
69 Mark D Demanche △
71 John J Lyons △
73 William Devine △ ⓪
75 Alton Wilson
78 George J Leatherbarrow △ ⓪
98 Joaquim Gomes △ ⓪
100 Emily Demello △
102 Mrs Mary Romanowicz
104 Stanley Adamowski △
105 Stanley Sopka
105 John Wlamsley △ ⓪
— **Carlisle crosses**
— **Brooklawn av crosses**
— **Wood crosses**

**LAFRANCE COURT. I-14**
**From 909 County west to 46 Reynolds. Ward 2**
Odd right
10 Joseph P Santos △
10 Leo Morin
10 Vacant
12 Theodore Przymierski △
13 Roland E Dube △ ⓪
16 William E Booker △ ⓪
16 George Perreault
20 Patrick McCarthy
20 Arthur L McCra
20 Eugene P O'Donnell
20 Clemente Motly
20 Manvel Moniz
20 William Miskelly

**LAKE STREET. E-11**
**From 751 Rockdale av west to Buttonwood pk. Ward 4**
1 Ernest Roebuck △ ⓪
3 John Amaral, Jr △
9 Everett C Bates △ ⓪
9 Charles W Deasy △
17 Harold M Jewell △
17 Roland E Willey △ ⓪
21 Arthur G Boardman △ ⓪
**21 Hussey begins right**
29 Julia M Gay △ ⓪
29 Mrs Alice G Grant
35 Earl C Riley △
37 Cora L Barlow △
— **Buttonwood crosses**
45 Herbert Smith △
47 David Lipman △ ⓪
53 William A Ashley △ ⓪
55 Charles W Smith △ ⓪
**59 Jenny Lind begins right**
68 Buttonwood Park △
73 Ronald C Smith △ ⓪
73 Ronald C Smith, elec cont △ ⓪
75 George E Gregson △ ⓪
81 John Viegas △ ⓪
— **Oneida begins right**
97 Franklin D Berry △ ⓪

**LAMBETH STREET. H-22**
**From 711 Tarkiln Hill rd northerly. Ward 1**
1 Walter Koroski △ ⓪
— **Dalton begins left**
— **Edgewood crosses**
— **Conway begins left**
— **Edgeline crosses**

**LANCASTER STREET. F-16**
**From 246 Hathaway rd south to Wilson. Ward 2**
— **Upton ends left**
— **Pitman ends left**

**LANDRY STREET. J-20**
**From 173 Brooklawn av north to 386 Wood. Ward 1**
Even right
1 Maryan A Kut ⓪
2 Antonio Coelho ⓪
3 Isaac Medeiros
5 Manuel M Mello △ ⓪
12 Antoni Benbenek △ ⓪
16 Mrs Agnes Wilcock △ ⓪
20 John P Mello △ ⓪
26 David F Glynn △ ⓪
37 Richard Bachman

**LANG STREET. G-21**
**From 1121 Mt Pleasant westerly. Ward 1**
Even right
2 Elmer H Haskell ⓪
7 Furtado's Dairy, milk dealer △ ⓪
7 John Furtado △ ⓪
**21 Montigny begins right**
— **Pelletier crosses**
**41 Lemay begins right**
**43 Carlotta begins right**

**LANGLOIS STREET. K-19**
**(Changed to Brooklawn Ct)**

**LARCH STREET. G-7**
**From 405 Bolton west to 290 Dartmouth. Ward 6**
Odd right
19 Mrs Frances Rose △
19 John B Silvia ⓪
19 Mrs Margaret E Hodgkinson
23 Marceline J Ponte
27 Joseph S Furtado △
27 Antone Sylvia
28 William F Seybolt △
28 Ralph Dustin, Jr △
29 Mrs Louisa V Dias △ ⓪
**33 Juniper begins right**
35 William Watling △ ⓪
36 Manuel A Mello, Jr
36 Severino Estrella
41 George Pye
41 Henry N Fernandes
46 Fortunato Amaral △
46 Manuel Paiva △
49 Michael J Hurley △ ⓪
49 Henry A Hunt, Jr
50 Abraham Perry
50 Lawrence Sylvia ⓪
— **Hemlock crosses**
64 Frank Rodrigues, Jr △ ⓪
65 Americo Carvalho △ ⓪
65 John Bettencourt
67 Andrew C Wiggin △ ⓪
72 Joseph Fraga △
72 Mrs Jessie M Joseph △
72 Nellie J Dallaire △
73 Antone L Medeiros △ ⓪
77 Mrs Anna Fraga △ ⓪
77 Mario Fraga △
80 Mrs Mary G Lima △ ⓪
80 Mrs Constantina Rego △
80 Joseph C Frias
83 William Souza △ ⓪
83 Joseph A Metras △
85 Mrs Sophie Leonard △
86 Antone Camara △ ⓪
87 George V Cabeca △ ⓪
**95 Mulberry begins right**
98 Mrs Isabel K Barbour △ ⓪
107 Mrs Carrie Martin
107 John Gonsalves
111 George Sylvia △ ⓪
112 Henry R Souza △ ⓪
112 Henry R Souza, painter and decorator
114 Lucien Almeida △ ⓪

**LAUREL STREET. I-18**
**From 327 Brook east to 91 Edison. Ward 1**

**LAUREL STREET S D. D-7**
**From Sharp northerly**

**LAWRENCE STREET. I-22**
**From 325 Park av north to Pine Grove Cemetery. Ward 1**
Even right
14 Riley D Robbins △ ⓪
37 Lionel J Cormier △ ⓪
37 Antone Lemos ⓪
116 Mrs Marjorie E LeBoeuf △
— **Brockton crosses**
155 Eugene L Meunier △
209 Stanley Gorka △ ⓪
— **Lynn crosses**
278 Harold Johanessen
283 John Souza △ ⓪
283 William H Joseph
288 William Yates △ ⓪
291 Antonio Fogareu △ ⓪
— **Holyoke crosses**

**LEE STREET**
**From Lenox to 270 Tarkiln Hill rd. Ward 1**
**— Tarkiln Hill rd crosses**

**LELAND STREET. J-25**
**From Wildwood rd nr Avery easterly. Ward 1**

**LEMAY STREET. G-21**
**From 41 Lang northwest. Ward 1**

**LENOX STREET**
**From Lee nr Tarkiln Hill rd to Breault. Ward 1**
**— Breault crosses**

**LEONARD STREET. J-9**
**From 376 S Water east to Cross. Ward 5**
Odd right
Thomas W Croacher Estate, lumber △
7 Vacant
**— Green & Wood's wharf begins**
**— Cross crosses**

**LEROY STREET. J-34**
**From 4419 Acushnet av west to Morton av. Ward 1**
1014 Donald L Douglas △
1032B James F Squires
1032A Raymond St Pierre
1034 Alfred Sylvia △
1034B George Dansereau
1034 Anita Sylvia
1036 Franklin Sherman
1036A Joseph Faria
1040 William J Westgate

**LEWIS COURT. G-8**
**From 16 Grape southerly**
9 Joseph M Soares △ ⓪

**LEXINGTON STREET. E-2**
**From 945 Rockdale av westerly. Ward 3**
Odd right
20 Donald R Jackson △ ⓪
21 Mrs Rose P Alves △ ⓪
21 Lexington Dairy △
22 Mrs Mary M Reis △
22 Mrs Matilda Santos ⓪
27 Louis H Lavoie ⓪
33 Peter J Alves △
33 Christian Helgeland △
33 Manuel Martello
**— Jenny Lind crosses**
61 John Ariagno △ ⓪
62 Joseph Sylvia

**LEYDEN STREET. L-20**
**From South of Wood north to 20 Truro. Ward 1**

**LIBERTY STREET. F-12**
**From 255 Court north to 198 Durfee. Wards 3, 4**
Even right
Harrington Mem School
26 Everett R Vital
28 Mary Jacintho △
30 Trefle Major △
32 Mrs Agnes I Deane △ ⓪
34 Ole Hofstad △ ⓪
36 Edith Houghton
38 Ernest Vasconcelles △ ⓪
40 Richard Shaw △ ⓪
42 Howard C Wilbur △ ⓪
**— Morgan crosses**
43 Bernard F Clare △
43 Victor W Smith, Jr
43 Hilda Moniz △ ⓪
44 Manuel Vasconcelles ⓪
44 Robert Brierly △
45 John M Sharpe △ ⓪
**— Elm crosses**
49 Leonard E Johnson △
50 Vacant
51 Carleton L Johnson △ ⓪
54 Wallace E Russell △
54 Mary E Rogers △ ⓪
57 Isaac F Chumack ⓪
60 Nicholas J Butler △ ⓪
60 Agnes E Reardon
65 Catherine E Befuhs ⓪
66 Sampson's Variety Store △
66 Charles A Sampson △ ⓪
**— Middle crosses**
68 G Herman Erickson △ ⓪
73 Eva P Miller △ ⓪
73 Lena M McHenry △
74 William A Small ⓪
76 Antone Vasconcelles △ ⓪
76 Louis E Vasconcelles
77 Harry Buckley △
77 Sarah K MacCord △
77 Raymond Oliver ⓪
81 Joseph S Pacheco △
81 Frank Martin △ ⓪
82 Charles Rodericks △ ⓪
83 Earland W Tripp △
85 Michael J Brennan △
86 Preston L Boucherd △
86 Manuel E Sylvia ⓪
88 Annie M Cunningham △
88 Mrs Bessie B Damon △
**— Kempton crosses**
98 Mrs Eva A Crapo
98 Capt John E Christensen △
**— Mill crosses**
112 Myron S A Briggs △ ⓪
114 William Robinson △ ⓪
116 Carl T Johnson △ ⓪
**— North crosses**
130 Joseph L Greenough △ ⓪
136 Robert Halloran
138 John Halloran △
140 John Sheehan △ ⓪
142 Leo J Chesnelivez
**— Hillman crosses**
158 Marujo's Variety
159 Antone Santos △
161 Edward H Bachand △
**168 Keene ends**
**— Maxfield crosses**
**210 Sycamore ends**
**— Smith crosses**
251 City Street Dept △
311 Municipal Garage
**— Parker crosses**
**423 Rosemary begins**
**496 Durfee crosses**

**LILLIAN STREET. J-26**
**From Barnard near Acushnet at east and west. Ward 1**

**LINCOLN STREET. G-10**
**From 370 Union south to 111 Arnold. Ward 4**
Odd right
2 Mrs Delorah Kennedy △
5 Mrs Delina Gosselin, rooms △
8 Allen W Milliken △ ⓪
11 Mrs Mary M Blair △ ⓪
12 Walter H Paige △ ⓪
17 Vacant
17 Harry Fishman △
18 Edward J Clark
18 Frederick W Greene, Jr △
21 B Frank Michelsen △ ⓪
25 Richard M Bushnell △
27 Harold S Bowie △ ⓪
28 Vacant
31 Henry A Barnes △ ⓪
35 William F Acksen △
35 Grace Hunt △ ⓪
39 Jesse B Hirst △ ⓪
39 Mrs Mildred L Waters

**LINCOLN STREET S D. E-7**
**From Sharp south to Howland**
**— Sharp crosses**
1 Manuel Martin ⓪
2 Joseph Pires
**— Kraseman crosses**
**— McCabe crosses**
5 Lester B Richford △ ⓪
**— Wordell crosses**

**LINDEN COURT. H-14**
**From 76 Linden south to 89 Austin. Ward 2**
Even right
2 Oliver Benoit △ ⓪
4 John J Ryan △
5 Arthur W Bartle ⓪
6 Mrs Jane A McLoughlin △ ⓪
7 James C Carroll
7 Stephen A Morris △ ⓪
8 Gilbert Vieira ⓪
9 Joseph Bowler, Jr △ ⓪
9 James H Matthews
10 Aiden F Ryan
10 Mrs Anna S Camacho △
**10 Ashland pl begins**
**12 Austin crosses**

**LINDEN STREET. H-14**
**From 1831 Purchase west to 410 Summer. Ward 2**
Even left
6 Mrs Exina Shuvadian △
6 Mrs Albina J Martin △
6 Clara Sylvia △
6 Edward Dion
8-12 Met Motor Car Exchange Inc △
9-11 Min-R-Ize Bottling Co △
13 Mrs Wilhelmina Bibeau △
13 Albert H Bibeau, sheet metal shop
14 Alfred Delage
18 Edward S Babineau △
18 Samuel J Benoit △
**— Pleasant crosses**
23 Michael J McGann △ ⓪
23 Michael McGann ⓪
28 Mrs Mary M Benoit
28 Calixte Lefrancois △
28 Robert A Lahaye △
31 Lawrence J Burns △ ⓪
32 Lawrence J Burns, second hand goods
32 A Walecka & Son, trucking
33 Vacant
35 Mrs Flora R Beauregard
35 Alfred Christie
35 Mrs Ethel Ramie
35 George A Gendron
35 Mrs Bertha Osswald
35½ Vacant
35½ Charles C F Ebbesen △
36 Mrs Nellie Buckley
36 George Gelinas △
36 Thadee Richard △ ⓪
34 rear George A Ciacci
34 rear Louis Z Normandin
34 rear Ester Johnson
37-39 Glennon Roofing Co △
40 Melvin Corson
40 Manuel F Leite
40 Mrs Mary A Cavalieri
41 William H Mitchell, fish and chips
43 Mrs Mary E Caton △
43 Clifton Gifford
43 Henry Hacking △
43 Albert I Seales
45 Lavoie's Variety
46 Vacant
**— State crosses**
56 Mrs Martha Mitchell △
56 Joseph L Therrien
58 Margaret's Variety △
59 Holy Name Parochial School
**— County crosses**
65 Edwin F Wood △ ⓪
66 St James Church Recreation Hall
68 Fred Fogarty △
68 rear Joseph A Sylvia
68 Mrs Adeline J Cabral
68 rear Wilfred Millette
68½ rear Joseph H Sylvia
68½ rear Robert S Tinkham △
69 Alfred F Banton
69 Frank Jepson
69½ Laurianne L Bessette △ ⓪
70 Joseph H Daley
70 Peter Z Tremblay
70 rear Daniel Wood △
70 rear Mrs Christine Barber
70 rear Mrs Jane A Hartley
72 Philip J Lajoie △ ⓪
73 James F Spooner
73 Edward Charest △ ⓪
73 Nelson W Mastera △
76 Leonard F Tipping △ ⓪
**76 Linden ct begins left**
77 Thomas W Louis
77 Alton E Sowle △

**Linden (continued)**
77 Horton H Quinlan △
77 rear David Begnoche
77 rear Frank H Bodeau △
77 rear Michael Latouf
78 Nelson L Peterson, 3rd
78 Vacant
79 Philibert Cloutier ⓪
79 Leo A Primeau △
79 Mrs Alice Connor △
83 Patrick W Griffith △ ⓪
**83 Reynolds begins right**
84 Gerard Asquino △ ⓪
85 Mrs Alice Wood, grocer
88 Manuel Ferreira, Jr
88 Albert R Hunt
88 Harold F Roddy △
88 Adlard Ouimette △
90 Walter P Wesoly
90 Michael Izdebski ⓪
92 Mrs Grace T Gifford ⓪
93 Mrs Elizabeth A Billington △
93 Lillian Campbell △
94 John Bondono ⓪
95 Edwina Vallieres △ ⓪
95 William S Mills
**95 Myrtle begins right**
96 Mrs Bella Plotnick △ ⓪
96 John H Grimes △
97 James J Murray △ ⓪
97 Charles Reckords △
98 George A Garrow
98 William A Gardner
99 Peter Zitnes ⓪
99 Arthur Bresette △
99½ Mrs Mary E Sullivan △
101 John F Crowley △
101 Mrs Mary C Harrington △ ⓪

**LINDSEY STREET. F-11**
**From 327 Court north to 252 Parker. Ward 4**
Even right
6 Louis H Skinner △ ⓪
9 Leon A Mandley △ ⓪
12 William T Crowley △ ⓪
13 James H Gaughan △
13 Edward J Meaney △
15 John Crawford △
16 Jesse Raphael, Jr
16 John P Sylvia △
17 George A F Durant △
24 Arthur F Butler △ ⓪
27 Louis Shwartz △ ⓪
28 Edmund V Hickey △
28 Robert J Morrelli △
29 Rasmus Tonnessen △ ⓪
32 Mrs Jennie B Rawcliffe △ ⓪
34 Raymond E Weber △
34 Emil H Weber △ ⓪
37 Charles A Pike △ ⓪
— **Elm crosses**
41 Joseph Furtak ⓪
44 John Freitas, Jr
44 Mrs Mabel J Taphilias △ ⓪
48 Andrews & Pierce Co (office) △
53 William Crane △ ⓪
— **Middle crosses**
55 Mrs Theresa L Frawley △
57 Secondo Carrera △
58 Vacant
58 Mrs Muriel M Tollefsen △
62 Edward V Moran
Edward V Moran, sign painter
62 Arthur E Morrill
66 Myron A Tripp ⓪
66 Mrs Sarah W Tripp
67 Mrs Hattie W Kane △ ⓪
70 Max Zolt △ ⓪
70 Fernando Pimental
71 Edward B Peirce △ ⓪
74 Ray O Allen △ ⓪
75 Charles E Ashton △ ⓪
— **Kempton crosses**
— **Mill crosses**
— **North crosses**
— **Hillman crosses**
— **Maxfield crosses**
— **Smith crosses**
**316 Parker crosses**

**LLOYD STREET. K-22**
**From 2364 Acushnet av east to Acushnet line. Ward 1**
997 Henry P Smith △ ⓪
981 Patrick Kelly ⓪
979 George Moss ⓪
— **Acushnet line**

**LOCUST STREET. G-13**
**From 729 County west to 104 Shawmut av. Ward 3**
Even right
12 Vacant
14 B Frank Penney ⓪
20 Mrs Emma L Keith △ ⓪
22 Alexander Smith △ ⓪
26 Joseph C DeMello, Jr △ ⓪
27 Grace M Finnell △ ⓪
29 Charles J Tapper △ ⓪
30 Veronica M O'Brien △
30 John J Harney, Jr △
33 Edward L Smith
33 William Freeman
— **Summer crosses**
39 Dexter Edgerly △ ⓪
39 Mrs Minerva Wordell
42 Helena E Bannon
42 Arthur J Crowley △
43 Mrs Mary Donnelly △
43 Arthur O'Leary △
46 Mrs Mary A Sullivan △ ⓪
47 George Aulisio △
47 Mrs Isabel Hodgkins △
50 Joseph A Norris △
50 Nora F Aylward △ ⓪
51 Bertha Bradbury
51 Mary T Krebs △ ⓪
— **Chestnut crosses**
52 Mrs Helena A Whelan △ ⓪
52 William J Edgerton, Jr △
53 Joseph M Moniz △
53 Joseph Cataldo, Jr △
55 Barry's, variety △
56 Mrs Loretta S Ryan △
56 Mrs Mary E Sullivan △ ⓪
57 John P Machado △ ⓪
57 Locust St Garage
58 Mrs Luella M Acheson △ ⓪
58 George H Tolley △
61 Chester W Best △ ⓪
— **Cottage crosses**
69 William S Davis △
69 Mrs Mary E Meade
71 Manuel V Faria △
71 Frank M Gonsalves
74 Frank Madeiras △
74 Stanley Sylvaria △ ⓪
**74 Homer ends left**
75 James H Dowd
75 Mrs Lucy A Johnson △ ⓪
78 Leo Shea △
78 Joseph Roebuck △ ⓪
79 Raymond H Johnson △
79 Mrs Grace R Perry △ ⓪
83 Mrs Adele P Rielly △
83 Noah Flood
87 William Wilding
87 Jeremiah Calnan
— **Cedar crosses**
96 Stephen's Market
Dennis W Kelly △ ⓪
97 Mary F Pollock △ ⓪
97 Dennis W Kelly, Jr △
104 Emile Monfils
104 Mary E Murphy
108 James S McQuade △ ⓪
108 Dominic J Sparrow △
109 George W Gagnon △
109 Edward Murphy △
109 Ernest E Gillum, Jr △
109 Ernest E Gillum, Jr, cont △
117 Nellie F C Buckley △ ⓪
118 Elizabeth Clark △ ⓪
118 Hubert R Cunningham △
120 Lawrence L Harrington
120 Earl P Bowen, Jr
— **Richmond crosses**
121 Manuel Souza △ ⓪
123 Elmer C Cunningham △
123 Earle H Morse △ ⓪
124 William Bottomley, Jr
124 Eleanor Wing
128 Mrs Helena Sullivan △
130 Frank C Holmes △ ⓪
135 William O Leucht △ ⓪
135 Willard O Koenig △
137 Mrs Helen M Harrison △ ⓪
139 Alphonse Dube

**LOFTUS STREET. G-16**
**From Highland west to 824 Shawmut av. Ward 2**
— **Harvard crosses**

**LOGAN STREET. J-14**
**From 85 N Front west to 1912 Purchase. Ward 2**
Palmer Scott & Co Inc, boat builders △
**4 N Front crosses**
3 Frankie's Service Station △
**7 Hampton ct begins right**
— **Fulton ct begins right**
9 Joseph Ogozalek
9 Eryk Szatek △
9 Arthur L Ethier
9 Vacant
**15 Howe begins right**
— **Acushnet av crosses**
34 Holmes Coal Co △
**35 Ashley blvd begins right**
— **NYNH&H crosses**
45 Roy Fraga △
45 Mrs Mae Belle Wilson △
45 Mrs Alice Evans △
47 Mrs Cora Boucher △
47 Frank Szela △
47 Elsie Bastarache

**LOMBARD STREET. G-8**
**From South to 181 Thompson to north of 201 Rockland. Wards 5, 6**
Even right
12 Domingoes Silvestre △ ⓪
12 Manuel Teixeira
21 Augustine Faria △
21 John V DeLuz △
24 Mrs Mary L Bento △
24 Joseph N Frates
24 Mrs Lucy Frates
25 John F Santos △
25 Manuel Raymond
25 John Santos, ice and oil dealer
25 Antone F Santos
30 Antone S Cordeiro, Jr △
30 Mrs Rose P Silva △
30 Ernest Medeiros △
— **Thompson crosses**
45 Mrs Palmeda Alves
47 Manuel F Avila △ ⓪
50 Paul L Baptista △
50 Mrs Mary Marge
54 Michael Andrade △
54 Manuel Lopez △
58 Ayres Silvia
59 Vacant
59 Mrs Rose Lasalle
59 Michael Simmons △ ⓪
70 Roland R Dumas △ ⓪
**71 Spooner begins left**
76 Alfred R Freitas △
76 Mrs Emily Tavares
76 Mrs Virginia Borges △
80 Manuel S Arujo △ ⓪
— **Rockland crosses**
96 Lauriana Vieira △
96 Severo G Alfama △
96 John R Duarte △
100 Herbert C Roderigues
100 George Perry
100 Joseph Medeiros
101 Vacant
104 John M Brown △ ⓪
104 Anthony P Sylvia △
104 Antone Furtado
108 Seraphin Morris, Jr △ ⓪
108 William J Toolin

**LONGPLAIN ROAD. L-22**
**From end of Belleville rd northeasterly**

**LONGWOOD STREET. D-11**
**From Brownell av westerly. Ward 4**
29 William Hill △ ⓪
— **Commonwealth av crosses**
Vacant
House under const

**LOWELL STREET. I-22**
**From 441 Tarkiln Hill rd north to Pine Grove cemetery. Ward 1**

**Lowell (continued)**
Even right
109 Joseph L Millette △ ⓪
129 Vacant
145 Henry Crompton △
149 Edward Fjon ⓪
**— Brockton crosses**
161 Gordon L Baker △ ⓪
173 Raymond Davignon ⓪
House under const
204 Ernest LeBlanc ⓪
**— Lynn crosses**
231 Milton H Reynolds ⓪
252 Fabien Damien ⓪
Vacant, left
277 Mrs Julia Hathaway △ ⓪
278 Mrs Josephine S Seifert △ ⓪
284 Richard A Fournier △ ⓪
293 Edward H Beck △ ⓪
**— Holyoke crosses**
311 Leonard Bates △ ⓪

**LUCAS STREET. J-3**
**From 471 Brock av west to 328 Rodney French blvd.**
Even left
10 George Kilshaw △
10 James W Shuttleworth △
10 Joseph B Goulart △
11 Richard Gillett ⓪
11 Herbert Ward △
13 Mrs Rita Sylvia △
14 Henry Maynard
14 James A Cawley △ ⓪
15 Mrs Stanislawa Wygrzywalski △ ⓪
16 John McNulty △ ⓪
16 Mrs Margaret A Payton
17 William D Mitchell △ ⓪
20 Mrs Mary Foy △
20 Raymond LeBlanc △
22 Raven B Graham △ ⓪
23 Louis F Vaudry △ ⓪
26 Manuel Mello △ ⓪
26 Mrs Sarah Shaw
27 Antone P Camacho
30 John Sampaio
32 Mrs Valentine Chartler △ ⓪
34 Leo Steiblin △ ⓪
35 John W Gates △ ⓪
36 Joseph Sykes △
37 Mrs Rose A Bourassa △ ⓪
40 Donald Estrella
40 Alfred Arruda △ ⓪
40 Mrs Anna C Faria ⓪
43 Gordon O Refuse △
44 Mrs Sarah Holt
44 Edward H Moss △
45 Mrs Mary L Garrant △
45 Mrs Aida A Johnson △ ⓪
52 Louis Wolf △ ⓪
54 John W Lee ⓪
55 Antone Medeiros ⓪
57 John Medeiros
59 Mrs Florence Fitzgerald △ ⓪
59 James Ideson
60 Joseph Cordeiro △ ⓪
60 Thomas Woolley
65 Thomas Worden ⓪
67 Helen C Farrell
68 John S Rodrigues △ ⓪
69 John Perry △ ⓪
69 John Perry, taxi
70 George Thacker △
71 Arnold Oliver, ice and fuel oil △
72 Edward Almeida
78 George Shaw △ ⓪
80 Alfred E Nelson △
80 Mrs Muriel Amaral △
82 Mariano P Medeiros △ ⓪
82 Liberal J Borges △
84 Frank Ziemanski △ ⓪
84 Hubert C Brown △
88 Edmund Saulnier △
90 Jack Friedberg △ ⓪
92 Mrs Anna Matthews △
94 Antone Soares △ ⓪

**LUDLOW STREET. K-22**
**From 2438 Acushnet av northeast to Acushnet line. Ward 1**
**— Ball crosses**

**LUKE STREET. E-3**
**From 329 Rockdale av west to city line. Ward 6**
Odd right
19 Lawrence Vera, Jr △ ⓪
22 Joseph Sylvia △ ⓪
22 Manuel Botelho △
24 Gordon R Grindrod △
26 Casmir Lemeira ⓪
27 Vacant
30 Alfred Silveira
30 Joaquin da S Costa △
32 Arthur DeMello
32 Joseph Cabral △
**— Ridge crosses**
34 Mrs Antonia Gonsalves △
45 Michael P Sylvia ⓪
47 Antonio B Silva ⓪
56 Fernando L Goulart
63 Joseph R Lopes ⓪
68 Victorino Gomes △ ⓪
72 Manuel Medeiros △
73 Nathan Gomes △ ⓪
75 Americo A Fazendeiro △
75 Mariano S Paiva △ ⓪
75 Mrs Isabelle Perry
79 Vernancio Ferreira △ ⓪
80 Evaristo Andrews
80 Antone Gracia ⓪
84 Mrs Mary Santos △ ⓪
**— City line**
88 Joseph Mendes △ ⓪
94 Edmund F Currier △ ⓪
94 Manuel Correira △

**LUND'S CORNER. K-20**
**Jct Acushnet av and Tarkiln Hill rd. Ward 1**

**LYDIA STREET. L-21**
**From Mill rd west to 950 Belleville av. Ward 1**

**LYNN STREET. I-22**
**From east of Lowell west to Springfield. Ward 1**
**— Lowell crosses**
**— Lawrence crosses**
**— Hawes crosses**
**— Prescott crosses**
**— Oliver crosses**
**— Church crosses**
**— Worcester crosses**
**— Springfield crosses**

**LYNNWOOD STREET. D-10**
**From Brownell av to N Dartmouth line. Ward 4**
Even left
22 Norman E Tripp △ ⓪

**MACOMBER STREET. F-13**
**From east Hathaway blvd west to 1071 Rockdale av. Ward 3**
**— Hathaway blvd crosses**
164 Joseph Barros ⓪

**MADISON STREET. I-9**
**From 217 S Water west to 109 Orchard. Ward 5**
Odd right
**— First crosses**
**— Second crosses**
**— Acushnet av crosses**
29 Mrs Ruth Specht ⓪
30 Thomas Green School
31 Mrs Edith B Gifford △ ⓪
31 Vacant
33 Eliza F Davoll △
**— Purchase crosses**
36 John Barros △ ⓪
36 Manuel R DeCosta △
37 Virginia Ferreira △
37 Jose de Sousa Santos
38 Mrs Lillian Griswold △
38 James H Rowand △
**— Pleasant crosses**
**— S Sixth crosses**
74 Harriet Babineau
75 Harold J Cotter △ ⓪
75 John Seney
**— Seventh crosses**
**— County crosses**
95 W Kempton Read △ ⓪
96 W Myron Owen △ ⓪
97 Caroline P Cook △ ⓪
98 F Goddard Kennedy △ ⓪
99 Andrew G Pierce △ ⓪
100 Mrs Ethel Langshaw △ ⓪

**MAIDEN LANE. I-8**
**From 341 First westerly. Ward 5**
Odd right
1 Francisco Caetano
3 Sylvana Almeida
3 Mrs Margaret Alves
5 Mrs Candida Dias
5 Joseph Martin △
6 Joseph Barboza
6 Alfred Gomes

**MAITLAND STREET. G-13**
**From 327 Cedar west to 124 Shawmut av. Ward 3**
Even left
11 Rudolph J Nunes △ ⓪
16 Mrs Etta Royal
16 William J Peters △ ⓪
17 Martin Barry △
17 James D Gatenby △ ⓪
Andrew J Brooks, Jr
20 Eugene E Pallatroni △ ⓪
21 Edmond A Melancon △
21 Alphonse Dion ⓪
26 Herbert Atkinson △ ⓪
27 Mrs Henrietta Hartman ⓪
30 Frank Tighe △ ⓪
31 Clarence L Rounsville
31 Irwin C Tripp
32 John J Begley
34 Anthony F Govoni △
**— Richmond crosses**
39 John Egan △ ⓪
45 Russell A Wright
49 John Barkley △
49 David Grew △ ⓪
49 Mrs Jennie A Longden
51 Louis McKay △
51 Stephen E Waite
51 John F Sullivan
54 Joseph L Cotnoir ⓪
54 Mrs Beatrice Mathewson △
54 Charles H Wilcox
55 William H Nelson
55 Clifford Donth
55 Vacant
56 John S Harrison △
56 Mrs Abbie H Minessi △
56 Francis Harrington

**MALDEN STREET. G-16**
**From 387 Highland west to 482 Shawmut av. Ward 2**
**— Walker begins right**
**— Harvard ends left**

**MANDELL STREET. E-8**
**From Allen south to Brier. Ward 5**

**MANILA STREET. J-32**
**From 4132 Acushnet av east to Bismark. Ward 1**
989 Antonio Caldeira

**MANOMET STREET. K-17**
**From Acushnet river at Manomet Mills west to 104 Riverside av. Ward 1**
No houses

**MAPLE STREET S D. G-7**
**From Kraseman south beyond Howland**
**— McCabe crosses**
**— Wordell crosses**

**MAPLE STREET S D. D-6**
**From Potter southwesterly**
**— Arnold crosses**
296 Camillio Silva
**— Center crosses**
**— Rogers crosses**

**MAPLE STREET. G-10**
**From 88 Orchard west to 624 Rockdale av. Ward 5**
Even left
5 Jacob Genensky △ ⓪

**Maple (continued)**
8 John J Hayes △ ⓪
8 George W Quimby △ ⓪
9 Mrs Flora P Wilcox △ ⓪
**10 Irving ends left**
15 Allison R Dorman △ ⓪
— **Cottage crosses**
23 Herschel Heinz, phys △ ⓪
27 Dr Paul L Magnuson △ ⓪
31 Charles M Carroll △ ⓪
32 Rachel L Grinnell △ ⓪
32 Mrs Juliet Maxim △
33 Mrs Emma C Tripp △ ⓪
33 William E Parker △
34 Rae K Taber △ ⓪
34 Rae K Taber, dentist
35 Mary S Perry △ ⓪
36 Arthur L Brunelle △ ⓪
41 John H Wilcox △ ⓪
42 Clarence G Verdi △ ⓪
— **Ash crosses**
48 Joseph Giusti △ ⓪
51 Leonard H Mellor △ ⓪
51 Anthony M Barrett
52 Thomas M Glennon △ ⓪
57 Mrs Mary Wilkinson △ ⓪
58 Marion H Swasey △ ⓪
— **Hawthorn ter ends left**
61 Harold C Randall △ ⓪
65 Mrs Lenora J Pierce △
69 Ambrose J Furey
71 William H Mee △ ⓪
77 Arthur Goldys △ ⓪
81 Mrs Anna M Wall △ ⓪
— **Chancery crosses**
87 Mrs Edith K Chase △ ⓪
95 David W Shepherd △ ⓪
98 David W Brodsky △ ⓪
99 Mary Hawes △ ⓪
99 Henry H Ashton △
103 Mrs Sylvia A Brooks △ ⓪
111 Thomas P Osborne △
— **Park begins right**
117 Mrs Agnes L Best △ ⓪
123 Melvin I Burnham △ ⓪
127 A Ethel Miller △ ⓪
**141 Atlantic ends right**
151 Ralph H Tukey △ ⓪
155 Harvey S Lanphier △ ⓪
165 Mrs Carrie W Hunt △ ⓪
**165 Ocean begins right**
171 Mrs Elsie H Weihl △ ⓪
175 Winfield G Bjornson △ ⓪
178 Norman Lawee △ ⓪
180 Robert S Davis △
181 George O Gardner △ ⓪
189 James A Murphy △ ⓪
— **Tremont crosses**
201 Howard C Dyer △ ⓪
204 Philip Bellow △ ⓪
205 Charles J McGowan △ ⓪
206 Stanley Kendrick △ ⓪
209 J Herbert Smith △ ⓪
212 James G Tatakis △ ⓪
214 Mrs Mary Robinson △ ⓪
217 Dennis H Shay △ ⓪
**217 James begins right**
220 Richard A Porter △ ⓪
226 Roger W Dyer △ ⓪
231 Douglas P Malone △ ⓪
235 Temple A Corson △ ⓪
240 Mrs May Greenfield △ ⓪
241 Abraham Portnoy, dentist △
— **Rotch crosses**
257 Mrs Edith F Macy △ ⓪
258 Flora Vieira △ ⓪
258 Raymond A St Germain △
260 Abraham G Kalstein △ ⓪
265 Joseph Goulart △ ⓪
268 Isadore Horowitz △
268 Abram H Reservitz △ ⓪
270 Fred N Tydor △
271 Norman Barstow △
— **Brownell crosses**
277 C Arthur Sampson △ ⓪
283 Rev J Manley Shaw △
286 Samuel L Lippman △ ⓪
— **Brownell crosses**
288 Mrs Edna D Clark △ ⓪
289 Mrs Georgia M Mahoney △ ⓪
290 Samuel Weissfeld △ ⓪
292 Simon Alpert △ ⓪
293 Max Israel ⓪
297 Samuel Herstoff △ ⓪
303 Raymond H Cook △ ⓪
— **Rounds crosses**
307 Calvin Ashley △
307 Harold Kenworthy △
307 John H Pollock △ ⓪
312 Harley W Smith △
312 Odee L Landry △ ⓪
321 Sydney Levine
322 Edward A Winning △ ⓪
— **Palmer crosses**
329 Bernard Finkel △ ⓪
330 John J F de Freitas
332 Vacant
334 Harvey Shanbrun △
336 Abraham Cohen △ ⓪
338 Bernard H Ziskind △
344 Jacob Gleckman △
346 Abram Rusitzky △
350 Morris A Leventhal △
352 Solomon Gorfinkle
— **Reed crosses**
359 Abraham J Freedman △ ⓪
362 Harry G Rounsevell △ ⓪
363 Murray Shuster △ ⓪
370 Samuel E Brown △
372 William G Horvitz △
375 Norbert V Perry △ ⓪
383 Louis P Roy △ ⓪
386 Simon Shuster △ ⓪
— **Rockdale crosses**

**MAPLEVIEW TERRACE**
**From 15 Tremont west**
Even left
11 Theodore T Martin △ ⓪
12 Mrs Edna J Gardiner △ ⓪
15 Leon M Huggins △ ⓪
16 William H Hurley △ ⓪
19 Edmund D Searls △ ⓪
20 Corliss J Burlingame △ ⓪
24 Edward T Sears △ ⓪
25 William Kameron △ ⓪
28 Rev William M Thompson
33 Charles Golenpaul △ ⓪

**MAPLEWOOD STREET. K-23**
**From 2686 Acushnet av easterly. Ward 1**
Even right
924 Clara Cantara ⓪
935 Joseph E Ehret △ ⓪
977 Arthur Dagesse
960 Alphonse Cantara ⓪
972 Charles S Otley
953 Mrs Eliza Hindley ⓪
— **Morris crosses**

**MARCOTTE STREET. G-21**
**From Mt Pleasant westerly. Ward 1**
Odd right
4 Denis Marcotte ⓪
5 Leon Marcotte ⓪
— **Pelletier crosses**

**MARGIN STREET. H-6**
**From 1116 Cove rd west and north to 182 Cove**
Even right
1 Victorino Cardoza △
2 Manuel Q Pina △
2 Frank Pina ⓪
2 Ludger Richard
7 Manuel Barao △ ⓪
10 Gilbert D Costa △
10 Raymond E Briggs △
10 Antone P Viera
11 James Cunha △ ⓪
11 Idelphonso Lemos
11 William Barao △
12 Anthony Marks △
12 Eugene C Lima △
16 Agnes E Barnhardt △ ⓪
17 Mrs Wilfred Richard
17 Mrs Cecelia Rego △
17 Mrs Margaret P Cardoza
20 Edmund Botelho
20 Mrs Martha Leighton
21 Frank Angelo △
21 Mrs Belle Rezendes △ ⓪
21 Frank Braz
24 Charles A Lebeau
27 James I Medeiros △
27 Rose Rogers
28 Walter E Harney
28 John R Lopes
28 Kenneth W Chapman △
31 Stanley Lipka △

**MARION STREET. J-23**
**From 2577 Acushnet av west to Pine Grove Cemetery. Ward 1**
Odd right
1027 Charles Moniz △
1027 Manuel G Moniz ⓪
1027 Frank Rua △
— **Adelaide crosses**
1049 Rene C Jarry △ ⓪
1049 Arthur Jarry ⓪
1053 John S Souza, Jr △ ⓪
1053 Manuel E Oliveira
1057 Sidney N Mastera △ ⓪
1063 Alfred R Gonsalves

**MARKET STREET. H-11**
**From 575 Pleasant west to 20 N Sixth. Ward 4**
2-10 Standard Bldg △
2 E Anthony & Son △
2 Standard-Times, newspaper △
12 N B Boys Club △
12 Union for Good Wks Bldg △
12 Union for Good Works
20-22 Security Building
Tucker Anthony & Co, stocks △
Mutual Trust Life Ins Co (10)
Otis Elevator Co, basement △
Ernest J Flood Insurance Agency (10-14) △
Auger & Auger, lawyers (15) △
Westby & Baker, real est (20) △
Abraham Epstein, real estate (20) △
Brodeur & Despres, marine surveyors (21) △
William C Hawes, broker (22) △
Frechette & Howarth, realtors (24) △
**22 N Sixth crosses**

**MARLBOROUGH STREET J-27**
**From 3367 Acushnet av to west off Alford. Ward 1**
1057 Harvey W Murphy △ ⓪
1058 Perley B Coates ⓪
1066 Joseph Viera ⓪
1090 Louis Woodis
1092 Mrs Mary St Don ⓪
— **Alford crosses**

**MARSH STREET. I-8**
**From 367 S Front west to 762 S Water. Ward 6**

**MARVIN STREET. J-15**
**From 27 Howard west to 1066 Acushnet av. Ward 2**
Odd right
3 Mrs Julia Bizarro
3 Jean P Delorme
4 Walter Babola △
4 Joseph Correia △
4 Robert Wexler △
7 Manuel Gomes
7 Vacant
8 Mrs Elizabeth G Machado
8 Pedro G Monteiro △
8 Stephanie Gazda
8 Joseph Roginski △
11 Robert J Guilbeault △
11 Edward E Hewitt
12 Mrs Florence M Blecha △
12 Mrs Mary Gonet
12 Alfred Roy
13 Fred J Eaton △
13 Adelard Gaudreau
15 Virginia Suprenant △
15 Mrs Aldea Papillon
15 Joseph E Radziewicz
16 Americo Brites △
16 J Wilfred Rivers
16 James A Poulin
17 Daniel Heyworth ⓪
17 John Layland
20 Mrs Elizabeth Taylor
20 rear Eli M Roy

**Marvin (continued)**
20 rear Bernest Borges △
20 Peter J Murdza
20 rear Ralph N Fournier
20 Mrs Evelyn McNulty
21 Mrs Mary Haworth △
21 Mrs Agnes Newton
21 Mrs Ida Caton
24 Joseph Alberski △
24 Edward Alberski △
25 John Hallsworth
25 John A Millette
25 Vacant

**MARY STREET. I-21**
**From 49 Park av north to 464 Tarkiln Hill rd. Ward 1**
Even left
55 Mrs Rose A Pirotte △ ⓪
57 Richard Pearson △ ⓪
61 Matthew Massola △ ⓪
65 Manuel S Silva △ ⓪
69 Harold Whiteley, Jr △ ⓪
**— Daniels begins left**

**MARYLAND STREET. J-21**
**From east of Pine Grove to west of 893 Ashley blvd. Ward 1**
49 Louis Colangelo
49 Joseph P Pierro
**— Ashley blvd crosses**

**MASTERA STREET. K-29**
**From 3688 Acushnet av east to city line. Ward 1**

**MATTHEW STREET. F-7**
**From 377 Dartmouth to Dartmouth line**
Odd right
11 Frank R Fontes △
13 Joseph Souza △
14 John M Ramalho △
15 Antone Pacheco △
15 William Cordeiro △ ⓪
15 Mrs Mary DeMello
16 Manuel J Mello △
16 Manuel Rezendes
19 Joseph V Rego △
19 Antonio J Gonsalves △ ⓪
19 Antone S Mello △
22 Charles S King ⓪
22 Edward G Souza △
22 Mrs Mary Sylvia
23 Andrew M Souza
23 Joseph N Ferreira △
23 Anthony Tavares △ ⓪
25 John Mello △
25 Morris R Furtado
27 Joseph Machado
27 Edmund Sylvia ⓪
45 William C DeMello △
45 Lionel Cabral
45 Mrs Rose R Stenson △ ⓪
51 Mrs Margaret Vieira △
53 John G Camacho △ ⓪
**— Field crosses**
64 Yvonne Perry Flower Shop △
79 Manuel J Figueiredo △ ⓪
79 Joseph Smith △
**84 Stephen ends left**
**106 Stackhouse ends left**
120 Colonial Flower Shop △
124 Antone Oliveira △
128 Louis S Sylvester △ ⓪
**132 Bank ends**
144 Joseph L Boyle △ ⓪
146 Edward A Davis △
150 Antone Baroa, variety ⓪
154 Manuel Eugenio △ ⓪
**— Rockdale av crosses**
176 Mrs Mary S Goulort ⓪
183 Edward Frates
183 Manuel M Mendoza △ ⓪
184 Tabias Gaspar ⓪
187 John A Ribeiro △ ⓪
**219 Ridge begins right**

**MAXFIELD STREET. H-12**
**From 311 N Water west to 880 Rockdale av. Ward 3**
Odd right
12 Stanley Oil Co
**22 N Second ends left**
28 Bessie Dunham
28 Albert Fortes
36 Gladys Houtman
36 Frank J Duarte
**— Acushnet av crosses**
43 Julio M Fortes △
45 Frederick W Hunt
45 Torrey Johnson
49 Joseph E Sylvia △
52 James J Singleton △
50 Manuel Brazil △ ⓪
55 Ernest Brownell
55 Joseph McClure △
58 Linden Motors Body Shop △
**— Purchase crosses**
68 Mrs Emeline Taft △
72 Henry Young
72 John P Murphy
74 Mrs Annie Bennett
75 Mrs Jessie Yates △ ⓪
75 John C Airozo △
76 Charles E Hathaway △
78 Cressey P Tullis
80 Mrs Lucy M Eddy △
**— Pleasant crosses**
94 Edgar A Fournier
94 Mrs Sadie Lewin
96 Philip A Colomb △ ⓪
96 Emilien Bessette △
97 Mrs Frances H Jason △
97 Ernest T Bailey
97 Joseph Ares
97 James Sylvia
101 L J Oscar Fontaine △
101 L J Oscar Fontaine, music teacher
101 John C Brightman
101 Edward Roy ⓪
**106 Foster ends left**
105 Harold G Rae, furniture repairing △ ⓪
107 Harold G Rae
111 Julius Altman △ ⓪
111 Elrick M Chaput △
115 Wilfred Guerin △ ⓪
115 Mrs Sarah Hazard △
118 Frederick Gifford
118 James Ogden ⓪
119 Elmer E Borden
119 Mrs Anna Thilo △ ⓪
123 Mrs Denise C Bouchard
123 Ethel B Shepherd
124 Mrs Matilda Wilkinson
124 Frank Ashley
124 Mrs Delia Belair △
**— State crosses**
127 Alfred A Koehler, grocer △
129 John J Newman △
135 Mrs Marion Fisher △ ⓪
138 Tyko Wikfors △
139 Alvaro T Nascimento
139 Franklin S Still
139 Thomas A Williams
**— Walden crosses**
147 Ferdinand Forte
147 John Black
147 Ulric E Roy △ ⓪
148 Mrs Rose Dexter △
148 Thomas S Makin △
148 James J Carr △
148 Alvah Howland △
148 Ernest Fleming
148 Max Klein
148 John Thomas
153 Allen Wilson △
153 Mrs Edith R Audette △
154 Julian P Vallier △
154 Mrs Sarah Haworth △
157 Clifton F Ashley △ ⓪
161 Roger T Karl △
161 Jeanett C Dudley △
161 Joseph A Perry
**— Thomas crosses**
163 James G Card △
163 John C Lynch △
164 Bernadette A Chaisson △ ⓪
174 Margaret H Blevins △
174 James L Bowie
174 Richard H Feldon
174 Mrs Florence E Perry △
**— County crosses**
185 Francis J Foley △ ⓪
186 Margaret E Barry ⓪
189 Charles D Wiley △
189 Earl W Tillson
190 Mrs Lucille Verronneau
190 William H Caron △
190 Henry H MacLane △ ⓪
194 Leonard T Healy △ ⓪
194 Paul W Healy △
199 Norman M Paull △ ⓪
199 John Whelen △
202 Emile L Marchesault △
202 Winston S Dodge △
**— Summer crosses**
215 James R Hayden △
215 Mrs Grace G Healy △
223 Mrs Clara T Foster △
223 Mrs Mae E Smith △ ⓪
**— Chestnut crosses**
233 Vacant
233 Mrs May S McAskell
236 Stanley Poole
236 Mrs Clara G Reilly △
236 Mitchell Janik △
237 Joseph Rodrigues △ ⓪
240 Harriet A Taylor △ ⓪
242 James Shea
242 Ethel Sanderson
243 William Myers ⓪
245 Myer's Grocery △ ⓪
**— Cottage crosses**
254 James McAlpine
254 Mrs Mary Victoria ⓪
257 Charles D Finn △
257 Joseph J Alves
**— Spruce crosses**
**— Cedar crosses**
293 James S Helme △
293 Antonio M Silvia △
297 Clifford Andrews
299 Norman L Blanchette △ ⓪
300 Kenneth A Marchant
300 Lucy Russell △ ⓪
301 James A Fanning △ ⓪
304 Charles R Branchini
304 Joseph J Pierce △
304 Kenneth T Haskell
305 Mrs Pearl C Miggins △ ⓪
**— Ash crosses**
309 Mrs Mary Burba △ ⓪
319 Charles A Spooner △ ⓪
323 Alexander C Warr △
**— Emerson crosses**
341 Manuel P Rapoza △ ⓪
343 Harold Sveen △
**— Chancery crosses**
365 Alfred R Douglas △ ⓪
366 Thomas V Garvin △ ⓪
369 Rhodes T Williams △ ⓪
373 Roswell L Brightman ⓪
378 Mrs Irene J Waybrant △ ⓪
**— Park crosses**
382 John J Rapoza △ ⓪
386 James W Webber △ ⓪
387 William T Davis △ ⓪
389 Laurence S McKenna △ ⓪
389 Laurence S McKenna, typewriter repr
390 John Sylvia △
390 Mrs Mary Burke △
393 William N Whelan, Jr △ ⓪
394 George B Hathaway △ ⓪
399 Henry N Bouley △
400 Robert Sibor △ ⓪
401 Herbert Mickleson △
404 Clement G Francis △ ⓪
405 Herbert Barron △ ⓪
410 Harold D Tripp △ ⓪
412 William H Tripp △
413 Millard L Wheeler △ ⓪
417 Henry C Nelson △
417 William V Reynolds
421 Robert Duffie, Jr △ ⓪
423 Herbert L Clay △ ⓪
431 Manuel E Silvia △ ⓪
**— Liberty crosses**
456 Irving Williams △
456½ Mrs Mary A Joseph △ ⓪
**459 Flagg begins right**
462 Amos J Gomes ⓪
466 Vacant
476 Miguel Conceicas △
476½ Antonio F Duarte △ ⓪
**481 Carney begins right**
484 John R Easton △ ⓪
488 Mrs Lotta Gomes ⓪
490 Harrison W Joseph △ ⓪
498 Antone Gilbert
498 John G Senna ⓪
**— Lindsey crosses**

**Maxfield (continued)**
516 Manuel Faria ⓪
520 Joseph Britto ⓪
520 Joseph Simmons
522 John A Dias
529 Sargent Field
**542 Florence ends left**
576 Joseph M Barboza △ ⓪
**576 Hunter crosses**
596 Mrs Leuendric Gonsalves ⓪
597 John W Gonsalves △ ⓪
**— Beach crosses**
603 Joseph Cosmos △ ⓪
611 Walter Taylor △ ⓪
619 Chester C Irving △ ⓪
622 John B Beauparlant ⓪
624 William F St John △ ⓪
627 E Raymond Manchester △
**— Summit crosses**
640 James H Grant △ ⓪
641 Joseph L Peron ⓪

**MAXWELL STREET. J-26**
**From Barnard east and west. Ward 1**

**MAY STREET. K-33**
**From city line west to Morton av. Ward 1**
Even right
**— Upland av crosses**
**— Acushnet av crosses**
1015 Howard L Worthington △ ⓪
1034 Roger Prevost △ ⓪
1030 Omer J Clermont △ ⓪
1050 Joseph Oliver △

**MAYWOOD STREET. I-19**
**From 289 Irvington north to 110 Park av. Ward 1**
Even right
House under const
11 Manuel Silva △ ⓪
House under const
House under const
41 Alfred Morin ⓪
77 George F Fortin △ ⓪
**— Carlisle crosses**
122 Henry Bariteau △ ⓪
**— Brooklawn av crosses**
**— Wood crosses**
132 Richard Quirk
132 Robert Quirk △ ⓪
132 Antone M Arruda
156 William Moniz, Jr △ ⓪
168 Anthony Amaral △

**MAZEPPA STREET. L-21**
**From Mill rd west to 2256 Acushnet av. Ward 1**
Even left
Vacant
**— Belleville av crosses**

**MC CABE STREET S D. E-7**
**From Rockdale av westerly byd Maple**
Vincent DeJesus, right
4 Joseph O Boulanger △ ⓪
Antone Vasconcelles, left
Joseph S Salvador, left △ ⓪
Ideal Dairy, left △
7 Manuel Silva △ ⓪
Joseph Roderick, left △ ⓪
Mrs Elizabeth Rostron, right △ ⓪
Frank T Simmons, left △ ⓪
Vacant
Jose A Santos, right △ ⓪
Frank F Rapoza, left △ ⓪
John F Medeiros, left
Martin Raphael, right △ ⓪
26 Joseph T Fels, Jr ⓪
Christopher Zeitler, right ⓪
John G Sylvia, right △ ⓪
Manuel Costa, Jr, right △ ⓪
**— Grant crosses**
31 Antone Ramos △ ⓪
32 Vacant
Frank M Mendes ⓪
John W Pritchard, left △ ⓪
Virginio Borges, right △ ⓪
Jose Ferreira, right
42 Robert Pritchard ⓪
**— Lincoln crosses**
Joseph Silva, right
43 John Mendes
**— Jefferson crosses**
44 Thomas Pritchard ⓪
House under const
55 George F Augustine △
**— Carlton crosses**
**— Milton crosses**
**— Maple crosses**

**MC GEE STREET. K-23**
**From 2664 Acushnet av to east byd Bartlett. Ward 1**
**— Morris crosses**

**MC GURK STREET. J-6**
**From 100 Cove west to 930 Brock av**
Odd right
1 Charles Bouquet △
1 John B Belanger △
5 Herve Lamothe △
5 John Cavalho △
5 William Hushon
6 Hubert Hague
6 Gilbert Berard
6 Joseph H Angers △
6 Raymond Carter
6 Joseph N Halle △
6 George Fleugal △
7 Edward J Ronan △
8 Manuel Rezendes △ ⓪
8 Mrs Antonia Piascik △
8 Joseph J Roy △
**9 Welcome ends**
10 Antoni Binek
10 Celestine Fortin
10 Edward Santos
10 John Szela △
10 Walter M Skoczulek △
12 Mrs Doris J Korona △
12 Manuel J Vieira ⓪
12 Milton Hinchliffe △
13 Thomas J Brennand
13 Otto Kiefer △
14 Cosmos Panaretos △ ⓪
14 Thomas Archer △
14 Michael Skoczulek △
14 Americo A Almeida △
15 William Costello △ ⓪
16 Stephen Bernard
16 Joseph Pamplona △
16 Alphonse A Ouimette ⓪
18 Rosanna Reeves ⓪
18 Albert A Misiolek
18 William Towers
18 Richard I Harrison
**— Social begins**
20 Gaston St Laurent △
20 Joseph Dansereau △
20 Wilfred F Nolin △ ⓪
20 Manuel C Sylvia
22 Harold Kelly △
24 Alexis Savaria ⓪
22 Omer J Desjardins
24 rear Rosario A Savaria, cabt-mkr △ ⓪
25 Augustine A Ashe
25 Philip McManus ⓪
27 J Leo Langlois
27 Richard P Medeiros △ ⓪
Craig H Harrison
28 Mrs Mary Falcon △
28 George H Gregory
28 George Maynard △
28 Lena D Raymond △ ⓪
29 Daniel Gray
29 James Haslam △ ⓪
30 Cesaire Desorcy △ ⓪
30 Arthur Jorge
30 Fred Wiley △
30 Mrs Rosalie Pelletier
31 Mrs Sarah E Dumec △ ⓪
31 John E Dumec △
32 Joseph E Bellavance △ ⓪
32 Leon J Bellavance △
32 Louis J Dumont △
32 Joseph A Jusseaume
33 Patrick Carolan △
33 Phillip A Ross ⓪
34 Charles P Butts
34 Robert Whewell, Jr △
34 Norman Jennings
34 Yvonne R LaFrance △
34 Mrs Mary Wunchel ⓪
35 Victor T Souza ⓪
35 Adelbert Hawes △
35 Joseph Souza
36 Anthony Roderick △
36 Leon Benjamin
36 Mrs Eglantine Murphy
36 Raymond J Pelletier △ ⓪
36 Harvey Blanchette △
37 Mrs Elizabeth A Hobson
37 William Rhodes
37 Mrs Polly Roberts △
38 Manuel DeMello △
38 John Morrison
40 Mrs Annie Moss

**MC MURRAY COURT. L-14**
**From 975 County westerly. Ward 2**
Odd right
8 Mrs Catherine T Beaumont
8 Joseph Cote △
8 Donat H Cote △
9 Remi Robert ⓪
9 Ann E Ogden
9 Mrs Susanne Scholes
11 Susanna Eccles
11 Margaret Ratcliffe
11 Charles Walmsley
12 Lawrence A Fernandes
12 Ernest Camaioni △
12 Thomas C Fernandes
16 Eva Madieros △
16 Peter J Roberts △
16 Charles Olivier
18 John Rossi △ ⓪

**MC NAMEE STREET. F-19**
**From Shawmut av east to Berkeley. Ward 1**
**— Barry crosses**

**MEADOW STREET. J-23**
**From 4355 Acushnet av west to Morton. Ward 1**
Odd left
1028 Arthur Guillet ⓪

**MECHANICS LANE. H-11**
**From 835 Purchase west to 32 Eighth.**
Even left
14 Octave Susini, barber
17 Lane Tavern △
19 Tetrault's Beauty Salon △
**— Pleasant crosses**
**— N Sixth crosses**
47 George L Gould △ ⓪
49 Mrs Mary Gould, antiques △
49 Mrs Mary Gould
53 Vacant
55 Maurice A Hurley, photo engraving shop △
57 William H Vaughan △
57 Mrs Laura Hogan △
57 Mrs Sarah Sylvia
59 Storage
61 Mrs Ida B Chace ⓪
60 Antone DeCosta △
60 Joseph Gracia
62 John D DeCosta, Jr ⓪
62 Mrs Louise H Jennings △
63 Hugh Hoyt Hoffman △ ⓪
64 Mrs Elsie Gould △
64 Mrs Edith G Davidson △
64 John B Cornell
66 James B Gillick
67 Warren H Gould △
68 Mrs Mary E Davis
69 James P Hoyt ⓪
69 Mrs Sarah A Jennings △
71 Michael J Collins △

**MEDFORD STREET. G-16**
**From Highland west to Shawmut av. Ward 1**
**— Harvard crosses**

**MENTON STREET. J-22**
**From Pine Grove cemetery to west to Lowell. Ward 1**
**— Raymond ends left**
32 Frank Helme
**— Ashley blvd crosses**

**MERIAM STREET. G-9**
**From 203 Bedford north to 22 Moreland ter. Ward 5**
Even right
4 Willard F Staples △ ⓪
7 Edward H Cook △ ⓪
20 Ernest J Humphrey △ ⓪
27 Frederick C Washburn △ ⓪
35 Stanley Green △ ⓪

**MERRILL STREET. K-13**
**From 47 Belleville rd north to 82 Bates. Ward 1**
Even right
11 Lionel Bessette △
11 Mrs Eulalie M Begin
11 Mrs Rose Paulos △
12 Wilfred A Richard ⓪
20 David Hogarth ⓪
22 Napoleon Petit △ ⓪
24 Napoleon J Bonneau △
24 George Caouette △
26 Antone Teixeira △

**MERRIMAC AVENUE. H-13**
**From 77 Merrimac northerly. Ward 3**
2 James Houghton △
3 Manuel Madeiros

**MERRIMAC STREET. H-13**
**From NYNH&H west to 560 Cottage. Ward 3**
Even left
— **Acushnet av crosses**
41 National Biscuit Co △ ⓪
— **Purchase crosses**
53 John L Frates △
53 Romeo A LaForest △
53 Alfred Goodman △
55 Joseph E Roy △
55 Frank S Goodman △
55 John B Davis
56 Mrs Marjorie Dutra
56 Nathan Dutra
56 Chester F Prentiss
57 Normand Beauparlant △
57 Mrs Mary Torres △
59 Daniel Polaski △
60 Stephen H Opozda △
60 Mrs E Louise Robbins △
61 Armand Paquin △
61 Mrs Emily Royal
61 Mrs Ivy Howarth
65 Doyle M Cargile △ ⓪
65 Cargile's Ice & Oil Co
65 Lillian Sheppard △
— **Pleasant crosses**
69 John L F Tripp
69 Mrs Mary Francis
69 Romeo J Biron
71 Irene M Lima
71 Mrs Mary Sunderland △
71 Mrs Philomene Benoit △
72 Vacant
72 Vacant
77 John P Sylvia
77 Charles G Sylvia
77 Joseph A Boswell △
77 rear John M Souza △
**77 Merrimac av begins right**
78 Manuel A Xavier
78 Louis R Robert △
80 Chester Koczwara △ ⓪
80 Robert Ingham △
81 Edmund T Robert, Jr △ ⓪
84 Vacant
84 Alfred L Johns
89 Merrimac St School
90 Joseph N Faria △
90 Arthur Martins △
90 Mrs Mary Martins △
— **State crosses**
91 Mrs Celia Rosenblum △ ⓪
93 Arthur Fonseca △
93 William J Bourgne
97 Edgar Baldwin
97 Malcolm J Luce ⓪
98 Henry Beckman △
98 Lucindo C Vieira △
102 William A Lapierre △ ⓪
102 Charles P Lapierre △
103 Robert Gallant △ ⓪
105 Vacant
106 Mrs Angelina Tribuzio ⓪
106 Mrs Margaret Bennet
110 Margaret Burns △
110 Mario Rolli △
111 Josephine Evers
111 Leon H Frisbie △
111 Richard Howard
121 North Baptist Church
— **County crosses**
131 Nellie A Harrington △
131 Daniel S Sullivan △ ⓪
135 William A Bubbins △ ⓪
135 John D Silira △
138 Henry G James △ ⓪
139 Mrs Angelina Kosta △
141 George C Hewins △ ⓪
142 William T Moncrieff △ ⓪
142 Emma L Handy
143 Benjamin E Hewins △ ⓪
144 Aldo Rolli △ ⓪
147 Gertrude D Daley △ ⓪
147 John T Sullivan △
150 George Smith △ ⓪
150 James J Mitchell △
151 Sylvio LeComte △ ⓪
154 Guy W S Jones, phys △ ⓪
156 Katherine Butler △ ⓪
160 Joseph H Nolan △ ⓪
— **Summer crosses**
167 Frances C Stamo
167 Martin L Dunn △
167 Harold M Pickett
168 Frederick G Harrington △
168 Raymond W Szulik △
169 Thomas J Hannigan △
169 George J Dodge △
170 Vacant
171 Catherine T Duggan △ ⓪
172 Henry J Ackerman
— **Chestnut crosses**
185 Herve N Ricards
188 Mrs Eileen A Harrington △ ⓪
190 John A Sheehan △
190 William J Frawley △ ⓪

**METCALF STREET. J-21**
**From 145 Tarkiln Hill rd north to Pontiac. Ward 1**
24 Jesse Quintal ⓪
37 Alyre Barrieau △ ⓪
— **Illinois crosses**
— **Ohio crosses**
— **Jarry crosses**
— **Maryland crosses**
— **Appleton crosses**
— **Cummington crosses**
— **Armsley crosses**
186 Theodore J Robert △ ⓪
**186 Adelaide crosses**
187 Vacant

**METROPOLITAN STREET. D-11**
**From Brownell av westerly. Ward 4**

**MIDDLE STREET. H-11**
**From 167 Front at Bridge sq west to 298 Ash and from 157 Emerson to 215 Park and from 92 Newton to 32 Rounds. Ward 4**
Odd right
**40 Corsons wharf begins left**
44 General Supply Co △
— **N Water crosses**
56 Beaucaire's Service Station
58 King Auto Top Shop, auto tops △
58-62 Winet Auto Body Works △
72 Kirby's Express Inc △
74 Charles W Vining Estate
76 Vining Press, printing △
78 Ray and Al's Rest
80 Vacant
82 Vacant
84 Vacant
— **N Second crosses**
96 George J Allen Co △ ⓪
101 Dvorak Bros Garage △ ⓪
— **Acushnet av crosses**
104 Sharkey's Tire Service △ ⓪
106 Folsom Bldg
106 Electrical Workers Union Local 410 △
106 Kirby's Express Inc, office
106 The Abrams Co
106 Laborers Union Local No 385
111 Diamond Taxi △
112 Milton A Johnson Co
113 Stop & Shop, grocers △
114 Rossi & Hershson
116 Thompson Electric △
— **Purchase crosses**
133 Snack Shop △
145 Greyhound Bus Lines △
147-157 Union Street Railway Co, bus terminal
148 City Service Taxi Co △
149 Hotel Harvey △
— **Pleasant crosses**
**169 Foster begins right**
173 Rocco Frezza
Hotel Parking Lot
**174 N Sixth ends left**
180 John J McAvoy
180 John J McAvoy, rooms △ ⓪
181 Myles Standish Inn △
185 The Nickerson House △
185 Maurice Young
187 John Latham
187 Donald Young △ ⓪
188 Hotel Garage △
192 Mrs Verda A Bessette, rooms
192 Mrs Verda A Bessette
193 American Apartments △
193 Edward Silvia
197 Clarendon House, rooms △
198 Diana Lodge
201 Mrs Dorothy A Ross △ ⓪
201 Ross Agency △
201 Fuller Brush Co △
201 New England Pest Control Co △
201 Alden Decorating Co △
201 Acme Table Pads △
205 Elm Baptist Church
207 Mrs Ida Nagle, rooms △ ⓪
207 Mrs Ida Nagle
209 Mrs Pauline Reed △
212 Albert J Murphy
212 Mrs Edith Paris ⓪
213 Mrs Blanche Seed △
213 Henry E Reynolds △
213 Vacant
213 Arnold Vasconncellosa
216 Mrs Rose Nolin, rooms △
217 L Phillip Normand △ ⓪
Napoleon Rioux
John T Cahill △
Antone Fournier
218 Francisco T Oliveira △
221 Mrs Frances Ginnochio
— **County crosses**
233 Stella L McCarthy ⓪
237 Frederick Abrams ⓪
238 Mrs Ruth F Hall
238 Mrs Mary E Robinson △ ⓪
240 Bernhard F Paulson △
240 John Whitehead
241 Mrs Clara A Weeks △ ⓪
247 Charles E Carroll △ ⓪
— **Summer crosses**
255 Clarence M Alves, picture frames
257 Lewis E McDonald
261 Mrs Pamelia Bergeron
264 Vacant
268 Mrs Christine Sneed
269 rear John F MacDonald △ ⓪
270 Sarah Tearr
270 Mrs Louise M Houtman
272 Mrs Geraldine Johnson △
272 Ralph Lewis
272 Mrs Sarah L Pierce
276 Mrs Lucy C Ryder
276 Mrs Lula Johnson △
277 Mrs Amelia Williams △
277 Henry Maduro
**277 Harper ct begins right**
284 Vacant
285 Leo J Gamache △ ⓪
290 Arthur Rochefort △
291 Charles P Douglass
— **Cottage crosses**
302 Thelma E Samuels △
302 Mrs Mildred Solomon △
303 Mrs Beatrice Conward △
303 George F Ollivierre △
305 Chester P Haskins ⓪
305 Clarence Haskins

**Middle (continued)**
**305 Sullivan begins right**
312 John A Merkman △
315 Joseph Dias △ ⓪
316 Mrs Georgianna B Dean △
317 Mrs Eva A Jackson
317 Mrs Martha A Jennings
319 Thomas Watkins △ ⓪
325 George S Taylor △ ⓪
326 Quinton A DeGrasse
326 Mrs Ruth F Bargasse ⓪
331 Church of God and Saints of Christ
329 Mrs Charlotte Fletcher △
**— Cedar crosses**
334 J Arthur Drayton △
337 Arthur Antone
340 Vacant
340 Mrs Sarah Timber △
341 Joseph F Pina
342 Joaquin Livremto
342 Otis T Branch
343 Mrs Mary Mendoza
343 Victoria Mendoza
344 Mrs Amelia B Greene
345 Mitchell Coleman
348 Wendall J Miranda
**— Ash crosses**
**— Emerson crosses**
370 Olive S Turner
370 Michael Enos
374 Mrs Doris Duarte △
374 Mrs Adeline Hunt
375 Mrs Cora C Shepard
380 Sam King
380 Mrs Lillian Morton
**— Chancery crosses**
396 N B Home for Aged △
404 William H Allen △
408 Mrs Edith Frates ⓪
410 Evan Hardman △ ⓪
412 Byron M Fisher △ ⓪
**— Park crosses**
**— Pierce crosses**
**— Newton crosses**
**— Liberty crosses**
477 Wallace C Caswell △ ⓪
**— Tremont crosses**
497 Ludger A Paquette △
499 Joseph Cosmo △ ⓪
**— James crosses**
506 Andrews & Pierce Inc, trucking △ ⓪
**— Lindsey crosses**
563 Frank C Figazolo △ ⓪
542 Paul J Gobell △
544 George W Badger △ ⓪
546 Stephen T Church △
548 William R Gonzales △ ⓪
549 Linwood R Bailey △
549 Barton S Hartley
551 Vacant
**— Jenney crosses**
556 Mrs Nettie M Maynard △ ⓪
560 John F Treadup △ ⓪
574 Charles Kraihanzel △ ⓪
**— Florence crosses**
587 John F Cook △ ⓪
588 Mrs Annie I Kerrigan △ ⓪
591 Mrs Emma Kendrick △ ⓪

**MILBURY STREET. K-4**
**From 60 Butler south to Uxbridge**
No houses

**MILES STREET. J-24**
**From Dewey south. Ward 1**

**MILFORD STREET. I-19**
**From 239 Irvington north to 71 Park av. Ward 1**
Even right
10 Anthony Turbak △ ⓪
15 Oliver W Bonenberger △
16 Mrs Inez Grime △ ⓪
21 Frank Fernandes
22 Karl Meier △ ⓪
23 Frank L Taylor △
26 Ovide S Larocque △ ⓪
30 Daniel Pernick △ ⓪
34 Manuel S Sylvia △ ⓪
38 Mahmut Mustafa △ ⓪
40 Manuel Rodrigues, Jr ⓪
41 Arthur G Lenk ⓪
43 Mrs Delre Coderre △ ⓪
45 Valmore A Lawrence △ ⓪
47 Louis Ouellette △ ⓪
49 Richard Dulude △ ⓪
51 Manuel Roderiques △
69 Arthur Millette △ ⓪
72 Wash-Rite Laundry Inc △
72-76 Dun-Rite Cleaners plant
73 Mrs Mary Olejaszo △ ⓪
80 Louis J A Lemire
82 Mrs Lena Beauregard △
84 Jay E Brow △
**— Carlisle crosses**
102 Reginald J Hickey
103 John Bodzioch △ ⓪
103 Mina Nicholas △
115 Ernest R Riley △ ⓪
123 Earl L Holden △
131 John H Stewardson
137 Frank Warrington ⓪
146 John DeTerra △ ⓪
147 Lily Bottomley △ ⓪
**— Brooklawn av crosses**
**— Wood crosses**

**MILL ROAD. L-21**
**From 13 Tarkiln Hill rd northwest to 2318 Acushnet av. Ward 1**
Even in Acushnet
5 Mrs Lydia T Baylies △ ⓪
13 Mrs Dorothy S Ashton
13 Adelard S Vaillancourt △
19 James M Ashley
19 Roger Caron
**37 Jirah begins left**
55 Stella Gifford ⓪
**65 Mazeppa begins left**
71 Harry Kenyon △ ⓪
**— Lydia begins left**
**— Humphrey begins left**
77 George J Petitjean △
77 Armand W Boulanger
79 Aime B Collins ⓪
89 Robert A Gifford △ ⓪
95 Raffaele DeBalsi ⓪
122 Harold W Oliver △ ⓪
**130 Belleville av ends right**
130 Edward A Girard △ ⓪
132 Armand J Girard △ ⓪

**MILL STREET. H-11**
**From 151 N Second west to 951 Kempton. Wards 4, 3**
Odd right
**— Acushnet av crosses**
15 Paramount House, rooms
15 Ernest E Lawton △
18 Mrs Elin S Perham △
18 Morris H Cook △
19 Mill Street Bowling Alley △
20 Mrs Mary Duprey △
20 John R Machado △
25 Mrs Flora M Chaves △ ⓪
25 Mrs Flora M Chaves, rooms
**— Purchase crosses**
35 Leon L Soule △
35 Alexander Kartstein △
38 Vacant
38 Isaac Lederman
38 Matthew A Simon △
38 James Dillon
38 Sidney A Siegel △
39 Ralph B Parlin, osteopath △
39 Ralph B Parlin △ ⓪
40 New Bedford Costume Shop
40 Herbert Mort △ ⓪
40 Vacant
**— Pleasant crosses**
47 New Tydol Station △
48 Center Service Station △
49 Ye Olde Curiosity Shoppe
50 Alice Mellor △
50 Mrs Mary A Kelly
51 Mrs Elsie W Murphy △
51 Frank J Como △
52 Mrs Jessie S Brightman △ ⓪
52 Richard J Enos △
56 Edson E Hamblin △ ⓪
**— Foster crosses**
63 Frank J Morris △
63 Leslie A Tripp △
64 Wilfred Savoie △ ⓪
64 Mrs Emelda Savoie, rooms
64 Robert A James (8)
64 Raymond A Drolet (10) △
64 Raymond A Drolet, painter (10)
64 Armand S Vellozo (7)
64 Albion E Tripp
64 George Ingham
64 Francis Sousa
66 Mrs Ada B Greany
66 Antone L Ferreira (1)
66 Robert C Gracie
66 Katherine Fay
66 Dolores Francis △ ⓪
67 Mrs Kath Sullivan, rooms
67 Ada L Walker
67 Joseph A Aiello
67 Jose V Medeiros
67 Joseph S Caveiro
67 Walter H Park △
69 Nathaniel Parr
69 Charles E Crosby △
70 Raymond T Tolley △
70 Andrew Isabelle △
70 Thomas Livsey
70 Albert J Gagliardi
70 George B McLellan △ ⓪
74 Mrs Lillian B Annable (1)
74 Nora H Leary (2) △
74 Irene Simpson △
74 Mrs Roberta G Wetmore (4) △
74 Evelyn Kane (23) △
74 Mrs Minnie B Shaw (24) △
74 Mrs Helen Folsom
75 Mrs Catherine B Cowen △ ⓪
75 Emma Mayhew
**— Hill crosses**
76 Thomas E Day △ ⓪
76 Anthony L Perry △
78 Thomas A McCauley △
78 Anthony J Smith △ ⓪
79 Thomas F Foye △ ⓪
79 Norman Daniels
79 Caleb B Tyler △
79 John Souza △
79 Thomas Wertenbacker
80 William J Buckley ⓪
80 Mrs Elizabeth L Borden △
81 George E Burgess △
81 Ernest L Houghton △
82 Edward O Fontaine △ ⓪
82 Joseph Ferren △
83 William B Ritchie △ ⓪
84 Mrs Alice B Mann △ ⓪
85 Merton C Fisher △ ⓪
86 Helen L Corish △ ⓪
86 Mary S Bates △
87 Bertha M Gay △ ⓪
87 Mrs Isabel L Swift △
88 Alban Taylor, rooms △
88 Alban Taylor ⓪
88 Frank Foss, organ tuner
88 Joseph Souza, Jr △
88 William L Dupuis
91 Mrs Catherine A Manley △ ⓪
93 Thomas H Flynn
**— County crosses**
113 Arthur S Peterson △
113 William J Glasgow
113 D James Ward
113 Ethel A Reed △
114 Harry B Booth
114 Edgar E Goyette
114 Cecile Trahan △ ⓪
114 Arthur R Trahan
114 Mrs Roseanna Huot
114 Randell Cardoza
114 Joseph J B Lavoie
114 Arthur Souza
114 James T Bicker △
114 Eugene A Blanchette
114 Marcel Rogissart, Jr
115 Ernest J Flood △ ⓪
117 Mrs Johanna F Burke △
118 Harry R Evans △ ⓪
118 Leonard R Spooner
119 Aloysius P Harvey, physician
119 Mrs Lillian C Anderson △ ⓪
120 John M Hathaway △ ⓪
**— Summer crosses**
124 Lot B Bates, Jr △ ⓪
126 Joseph Pina
126 Walter Bruce △
128 Martha Briggs Educational Club Inc
Percival C Smith △
130 Mrs Helena Calabrese ⓪

**Mill (continued)**
130 Mrs Annie Herstoff
130 Mrs Bessie E Crocker △
132 Adam Dufresne ⓪
132 Rufus Cleveland △
— **Chestnut crosses**
140 Donato Siravo △
140 Abac Vac Radio Co
140 Mrs Lydia M Borden
143 Hiram R King △
143 Mrs Christina K Steele △
144 Mrs Elizabeth B Searell △
144 James E Searell △
147 Albert E Sherman △ ⓪
150 Mrs Francesca J Gomes △
151 Friendly Service Station △
152 John E Vida, Jr △
152 Edward J Williams △
154 Goldie H Dennis
154 Mrs Alice L Savage
156 Mrs Helen G Henwood ⓪
— **Cottage crosses**
158 Edward E Lemos
158 Andrew E Hubbard
159 White Cottage Ice Cream Inc △
160 Theodore F Gladu △
160 Gerald S Showsky
161 Thomas E Murphy △
166 Alvah H Bassett △ ⓪
167 Nathan B Brothers
167 Mrs Delia A Lareau
167 Mrs Alberta N St Pierre
167 Isiah Haskins
167 Albert L Roderiques
168 Milton D Haack
168 Robert A Souza
168 Clifton L Wright △
168 Anton Scherer
169 Blanche O Ritter
171 Lewin H Stevens △ ⓪
172 Mrs Edith Gagne
175 John Miller △ ⓪
176 Roy Victor △
178 Mrs H Evelyn Carter
179 Mrs Ruth Francis
— **Cedar crosses**
180 Cardinal McD Ollivierre △
181 Elks Home IBOEW No 200
183 Charles H Martin △
185 Oliver L Bowens △ ⓪
185 Mrs Ada R Bowens, dressmkr
186 Anargyros George ⓪
186 Anthony R Correia, Jr △
187 George J Baptista △ ⓪
— **Ash crosses**
195 Clarence E Santos △ ⓪
197 Mrs Ella L Ellis ⓪
— **Emerson crosses**
224 Florine G Marr ⓪
226 Ralph L Bailey △ ⓪
227 John H Niles
228 Mrs Martha A Armstrong △ ⓪
— **Chancery crosses**
241 Raphael Pieraccini △ ⓪
243 Attilio Danielli △
247 Lawrence E Field △
247 Antone S Ferreira △ ⓪
**248 Cook ends left**
253 John J Murphy △ ⓪
— **Park crosses**
264 Frank Azevedo △
264 Harold K Herlihy △
265 Albert E Borden △ ⓪
267 Italo J Belli
267 Mrs Hazel B Swanson △
269 Jack Skjervo △ ⓪
270 Alfred D Wainer ⓪
273 Eugene J Bessette △ ⓪
274 Thomas F Dwyer △ ⓪
275 Angelo A Belli △
277 L Daniel Flood △ ⓪
277 Harold W Helfrick, Jr △
278 Mrs Mary E Keneally △
280 Alfred J Johnson ⓪
286 Mrs Betsy B Taber
286 Percy Gay
286 Leonard C Gray △
293 St Francis of Assisi R C Ch
— **Newton crosses**
305 Gilbert S Medeiros △
305 Frank Rogers △
305 John D Pallatroni △
307 Walter A Doyle △
307 William P Powers △
307 Charles P Wright △ ⓪
308 Correia's Automotive Service △
308 Clarence G Bowman, trucking and rigging
— **Liberty crosses**
333 Bancroft A Ellis △
333 Johan Johannessen △ ⓪
335 Charles H Gallagher △ ⓪
335 Bridget E Duff
335 Mrs Mary O Burke ⓪
337 Everett R Simmons
339 William G Haney, Jr △
341 Louis X Lague △
343 Edward Miranda △ ⓪
345 George D Woolley △ ⓪
347 Charles A Haskins △
— **James crosses**
353 George E Sykes △
354 Mrs Olga E Wagner △ ⓪
355 James E Welsh △
356 John A Fricker △
358 Vacant
360 Mrs Henrietta A Albiez △
364 Edith M King △
366 Mrs Laura E Mahoney △
368 George H Cash △ ⓪
369 Ernest E Gillum △
370 Mrs Mary P Dalessandro △
371 Albert P Roza △ ⓪
— **Lindsey crosses**
381 W Russell Porter Inc, auto sales and service △
— **Jenney crosses**
398 Robert J Flanagan △
398 Robert J Flanagan, investments
404 Mrs Nora J Meehan △ ⓪
408 Edward J Ledvina △ ⓪
— **Florence crosses**
427 Joseph Peitavino △
427 Joseph P Ponte △
431 Francis S Smith △
431 Michael J Norton, Jr △ ⓪
431 Michael J Norton, Jr, real estate △
435 Mrs Bertha G Walder △
435 Napoleon J Como △
436 George Gomes, Jr △ ⓪
436 Mrs Florence A Lawton △
437 James A Stott △ ⓪
439 William H Whalen △ ⓪
— **Hunter crosses**
455 Joseph H Days △
456 Mrs Mary C Furber
456 Walter C Davenport △
458 Andrew Tate △
459 Donald R Robinson △ ⓪
461 Abraham A Gilbert △ ⓪
463 David S Wood △ ⓪
464 Allison O Tripp △ ⓪
467 Mrs Mary L Jennings △ ⓪
— **Beech crosses**
477 Leonard J Shea △
484 Mrs Mary L Henderson △ ⓪
485 Manuel J Soares △ ⓪
488 Neighborhood Texaco Station △
492 F Joseph Harrington
493 James B Mills ⓪
493 Howard B Clifford △
— **Summit crosses**
522 Thomas R Rodman Sch 354, right
— **Rockdale av crosses**
529 Public Service Electrical Co
533 Royal Motors Inc
533 Scarpitti Investment Corp △
531 Associated Broadcasting Corp △
545 James J Payton Used Cars △
545-569 Loughlin Chevrolet Co, autos △
573 Wayside Furniture Co △

**MILLER STREET. G-20**
**From 905 Mt Pleasant west to England. Ward 1**

**MILTON STREET. E-12**
**From 893 Rockdale av westerly. Ward 3**
Odd right
2 John R Walsh △ ⓪
18 John E Rainford △ ⓪
23 Clifton E Mosher △ ⓪
27 Vacant
32 Walter Rathje △ ⓪
33 Mrs Catherine Bradley △ ⓪
35 Everett C Hilton △ ⓪
38 Joseph S Manning △ ⓪
39 Joseph M Jackson △ ⓪
43 Leonard A Whitehead △ ⓪
44 William F Mason △ ⓪
51 Stanley I Pentleton △ ⓪
59 Clifton E Burding △ ⓪
65 Edward I Stern △
69 Mrs Edith S Fowler △ ⓪

**MILTON STREET 5 D. C-7**
**From Sharp south byd to Hosland**
— **Kraseman crosses**
— **McCabe crosses**
— **Wordell crosses**
85 William Cabral △ ⓪
293A John Monteiro △ ⓪
293B Francisco Silva △ ⓪
294 Walter Mendoza △ ⓪
295 John Cabral ⓪
295 B Joaquim Cabral ⓪
296 Mrs Enos Antunes ⓪
296C Peter Antunes ⓪
297 Antone Almeida
297B John Martin ⓪

**MINA STREET. K-3**
**From 91 Ricketson north to Aquidneck**
— **Bellevue crosses**
322 William R Freitas, lawyer
322 William R Freitas △ ⓪

**MITCHELL STREET. K-15**
**From 171 Coggeshall north to 156 Sawyer. Ward 2**
Even right
3 Mrs Rose Cruz
3 John Couto △
3 Henry Vaudry
5 Vacant
5 Homorio Vasconcellos
5 Mrs Constance Dias
9 Antone Marranda, second hand store
13 Antone Marranda
13 Mrs Mary Ramalhet
17 Victor Cunha △
17 Mrs Bertha Desjardins
17 Armand Liberty
17 Rose Michaud △
17 John Sokol, Jr △
17 Antone Alphonse
23 Manuel Cabral
23 Peter Roy
23 George Bettencourt
25 Catherine Peckham
25 John E Vidal
25 Joseph Michalkiewicz
27 Emil J Cormier
27 Diana M Beaudry
27 Romeo Cormier
27 Victor A Tetreault
27 Mrs Mary Cordoza
39 John Gomes
39 Mrs Clara Nobrega △
39 Antone Raymond △
41 Antone Andrade
41 Silverio F Ruela
41 Augusta Mendes
41 Manuel Afonso
41 Lawrence Dias △
41 Mrs Rose Graviel
45 Antone Souza
45 Manuel Barros
45 Joseph Gomes
49 Anna L Mendes
49 Virginio S Thadeu
49 Julio Almeida △
55 Vacant
55 John Gonsalves
55 Frank Durant
55 Bento Mirando
55 Joseph R Hebert
55 William Tripp

**MONMOUTH STREET. J-23**
**From Pine Grove east to Acushnet line. Ward 1**

**Monmouth (continued)**
696 Michael Pisarczyk △ ⓪
— **Adelaide crosses**
982 Richard T Pearson △ ⓪
— **Acushnet av crosses**
— **Jocelyn begins left**
— **Morris crosses**
1027 Joaquin G Pitta

**MONSON STREET**
**From Victoria to Arnoff. Ward 1**
Edward Waterhouse ⓪

**MONTEREY STREET. J-27**
**From 3343 Acushnet av to west of Alford. Ward 1**

**MONTIGNY STREET. G-21**
**From 21 Lang northwest. Ward 1**

**MONTROSE STREET. K-23**
**From 2601 Acushnet av west to Pine Grove Cemetery. Ward 1**
House under const
1027 Adelard Dube △ ⓪
— **Adelaide crosses**

**MORELAND TERRACE. G-9**
**From 59 Ash west to 160 Paige. Ward 5**
Even left
5 Thomas M Quinn △ ⓪
11 William Laurans △ ⓪
15 Arthur D Delano △ ⓪
**16 Stetson ends left**
25 Guy Maynard, Jr △
37 Herschel Heinz △ ⓪
**37 Merriam ends left**
47 Sylvia H Knowles △ ⓪
48 William G Welsh △ ⓪

**MORGAN LANE. I-9**
**From 339 S Water west to 180 S Second. Ward 5**
Odd right
15 Robert Benjamin ⓪
17 Mrs Annie Vieira △ ⓪
17 Daniel Lopes
21 Manuel Silva △ ⓪

**MORGAN STREET. H-11**
**From 465 County west to 260 Ash and from 139 Chancery to 174 Park and from 18 Florence east and west to dead end and from 41 Liberty to Tremont. Ward 4**
Odd right
13 Joseph E Oliveira, Jr △ ⓪
21 Mrs Henrietta B Almy △ ⓪
25 Friends Academy △
37 John S Lawney △ ⓪
37 Joseph Stefanik, Jr
37 Joseph F Frates
37 Allen Kreichbaum
41 George D Cram △
45 Louise Norell
45 Mrs Etta M Brown △
45 Elizabeth Norell
45 Irene Harrington △
45 Emily Connors
45 Emile Grenier
45 Annie Andrew
45 Angeline Forrest △
46 Mrs Fannie M Allen △ ⓪
48 Ellen C Sweeney △
49 George F Egan △
49 Thomas Reddy △
52 Harry Bloomingdale △ ⓪
53 Mrs Mary A C Riley △
55 Walter C Peck △
56 Ruth Thynge
56 Edward Dower △
57 Mildred M Jennings △
57 Charles W Ross △
— **Cottage crosses**
61 Frederick E Dayton △
63 Mrs Averic W Barker △ ⓪
70 Tore G B Rubin
70 Neco Vangel
70 Rufus B Delano
70 Thomas Moriarty
70 Elizabeth Finkel △
71 Regina M Paul
74 George W Powers
74 Mrs Etta Chase
77 Mrs Ellen F Williams △ ⓪
77 Francis Parker △
78 Bradley M Tabor △
78 John J Donnelly △
78 Mrs Fabiola E LaCroix
79 Bessie C Phinney △ ⓪
80 Wilton A Butts
80 John F Collins
80 Vacant
82 Mrs Angelina Kondi
82 James E Thatcher △
83 J Edward Carroll △
83 Nestor M Silveira △ ⓪
85 Mrs Bertha C Burns △
85 Clarence B Swift
86 Saul H Litton △
86 Jason Queen
— **Cedar crosses**
96 Mrs Daisy Lee △
96 Irving S Allen △
97 Mrs Virginia Fernandes
100 Mrs Sadie I Rose
100 Earl W Allen
101 Ralph B Andrews △
101 Mrs Catherine F Diamond △
101 Mrs Alice A Andrews
103 Charles H Leach, Jr △
103 Marion Doyle
104 Salvato Salvati △
104 Joseph A Walsh △
— **Ash crosses**
— **Chancery crosses**
149 Joseph Lawrence △
151 James C Reed △
152 Louis Guba △ ⓪
153 Anthony A Smith △
154 Mrs Frances B King △ ⓪
155 Antone F Sylvia △ ⓪
156 Walter L King △
— **Park crosses**
— **Pierce begins**
— **Newton crosses**
— **Liberty crosses**
Harrington Mem School 408
— **Tremont crosses**
— **James crosses**
— **Lindsey crosses**
— **Jenney crosses**
— **Florence crosses**
341 Arthur F Miller △ ⓪
343 Edward L Burdick △ ⓪
344 Charles E Allen △ ⓪
344 Edmund Allain

**MORGAN TERRACE**
**From 60 S Sixth. Ward 5**
Odd right
1 Vacant
2 Louis D Cook △ ⓪
3 Charles F White △ ⓪
4 William Lilley △ ⓪
5 William A Smith △ ⓪

**MORRIS STREET. K-23**
**From Westland north to byd Chaffee. Ward 1**

**MORTON AVENUE. J-29**
**From Broadway south to Phillips rd. Ward 1**
Even right
Summer res
1429 Ludovix Toussaint △ ⓪
— **Leroy crosses**
1421 Edmund Vitkiewicz △ ⓪
— **May ends right**
1441 Joseph A Rousseau △ ⓪
1447 George W Ochs
1463 Donat A Audette △ ⓪
— **Crescent ends right**
1475 Lincoln Greenfield ⓪
Summer cottages
1479 Rodolph Richer △ ⓪
1484 Gordon Ramsbottom △
1489 Sum cottage
Two summer cottages
— **Meadow ends right**
1498 Clifton F Hathaway ⓪
1499 Summer cottage
1501 Summer cottage
Twelve summer cottages
1528 Vacant
1549 Joseph A Duchesneau
1555 Antone C Sylvia △ ⓪

**MORTON COURT. J-6**
**From 117 Cove north to 1026 S Water. Ward 6**
Even right
12 Mrs Frances J Francis
12 Mrs Eva Gorman
12 Mrs Louise Loschnigg
14 Antonius Chirigotis △
15 Martin Maziarz △
15 Joseph Banacki
15 Edwin M Albino △
16 Doris Morrison
16 Antone Travers
16 Mrs Josephine Bates
18 Stanley Paczosa
20 Michael Trotter △ ⓪
21 Leo Parent △
21 Walter Kasmarcik
21 Evelyn Nichols
21 Elsie Starre
24 Mrs Victoria K Gida
25 Antonio C Andrade △ ⓪
25 Mrs Adeline Rogers
31 John Arruda △
31 John B Lussier
31 Candido Pedro △
32 Fred Farnsworth
33 Vacant
35 Mrs Mary B Tavares
35 Mrs Elmira Cordeiro
35 Mrs Mary Santos
35 Mrs Mary L Doyon
39 Joffre S Mederois
39 Albert Millette
39 Anthony L Cruz
42 Manuel Correia △
42 Stanislaw Zalenski △
44 Jesse Pacheco △ ⓪
48 Harold Hopkins ⓪
52 Walter Twarog
52 Walter Finch ⓪

**MOSHER STREET. I-16**
**From 101 County west to 15 Crapo. Ward 6**
Odd right
13 John Gomes △
13 Charles Duponte △
13 Charles Duponte, landscape gardener
13 Joseph Caetano △
15 Albert Bates △ ⓪
15 George W Beck △
15 Russell Bates
18 Vacant
21 Manuel Souza △
21 Clarence Souza
21 Manuel Travers △
21 Antone Ferreira
24 Mrs Adeline Nunes
24 Leo Mattos
24 Vacant
25 Luke Belanger
25 Mrs Mary Lawrence
25 Joseph T Mendoza
28 Mrs Mary Morency △
28 Mrs Mary Pitta △
28 Philip Davignon △
29 John D Townley △
29 Mrs Susie F Ronan △
29 Mrs Sarah A Langlois △
32 Manuel Botelho △ ⓪
Antero Soares △
35 Charles St Pierre △
36 Joseph F Medeiros
39 Theo Borges △
40 Agostinho Cosme
40 Mary S Silvia △
40 Joseph P Medeiros ⓪
41 Elias Frias △ ⓪
44 Theresa Oldham
44 Mrs Mary Burgo △
44 Frank M Nichols △
44 Charles Gomes
45 James Marvel △ ⓪
46 Manuel S Canto △
46 Manuel Frias △
46 Sylvester Mello ⓪
49 John Santos, Jr △
49 Mrs Lillie Ashworth

**Mosher (continued)**
49 John G Santos △ ⓪
52 Antonio Cunha △
52 Mary Sousa △ ⓪
52 Teddy Ramanski △
53 Charles J Ouimet
53 Arthur P Amaral △
53 Thomas J Melia ⓪
56 Thomas Parker △
56 Norman F Lewis
56 Lewis Dutra △
59 John Rodriques △
59 Edward Souza
59 Adelard St Pierre
60 Gilbert Ferreira
60 Arcenio Ferreira, Jr △ ⓪
60 Arcenio Ferreira △
64 Joseph Dubiel △
64 Joseph Moniz, Jr
64 Alphonse Jeannenat
65 Antone Aguiar ⓪
65 Joseph Medeiros
65 Mrs Mary Grace △ ⓪
69 John A Vieira △ ⓪
70 Mathew Angelo ⓪
70 Mrs Mary J Bowden
70 Joseph Botelho
71 Vacant
71 Antone Monteiro
71 Frank Monteiro
73 Louis Santos
73 Serafin Henriques △
74 Manuel B Correia
74 John C Gomes △ ⓪
74 Manuel DeMello
75 Mrs Inocencia Ferreira △
75 Vacant
75 Mrs Rosa Correira
78 Nicholas Fortes
78 Frank Frates
78 Mrs Mary P Souza
80 George Furtado △
80 Manuel S Tavares
80 Joseph Correia
81 Teofilio Delgado
81 Joseph H Gomes
81 Ernest Saverino
81 Manuel Farias
81 Gabriel Abreu △
81 Wasily Kucharski
81 Berardo Pinto
81 Fernando Rezendes △
84 Joseph Costa
85 Joseph Rego △
85 John Evarista
85 John Medeiros
85 Manuel Ferreira △
86 Mary R Perry
86 Mrs Madeline Morris △
86 Mrs Rose M Rose
87 Mrs Mary Tavares △ ⓪
87 Francisco Torres, fuel & ice dealer
87 Armand Rezendes △
87 Fernando Rezendes △
88 John Lima
88 Joseph George
88 Joseph Freitas △
89 Jacintho Carreiro
89 Manuel Perry
89 Mary Costa
102 William Alvernaz △
102 Hermano Rodriques △
102 Georgianna Sylvia
103 John S Botelho
103 Mrs Mary Eluziario △ ⓪
103 Virginio R Viera
104 John Almeida △ ⓪
104 Antone Santos
104 Mrs Rose Vieira
104 John Almeida, trucking & teaming
104 Manuel Almeida △
104 Joseph Santos

**MOSS STREET. J-4**
**From 132 Butler south to 1015 Apponegansett**
Odd right
77 Mrs Ethel Jackson △ ⓪
78 House under const
81 Charles Bradley
104 William Bernier ⓪
105 Luiz Vincent △ ⓪
107 Jack Darwell △
109 Chester H Crossley △
109 Fred Caton △ ⓪
116 House under const
118 Paul E Methe △ ⓪
119 Edmund E Amaral △
121 Edward Lord ⓪
122 Nelson F Abrams △ ⓪

**MOTT STREET. K-5**
**From 1597 Rodney French blvd west to 748 Brock av**
Odd right
18 Herbert Cunliffe
18 John Needham △
18 James W Needham
24 David M Santos △
24 James W Lafferty △
26 John Ashworth △ ⓪
28 William A Ashworth
58 Maxemino Cazemiro
58 Mrs Florence Threlfall △
58 Edward Peters △
58 Mrs Catherine Lafferty
58 Jeannette A Legault △
58 James W Hicks △
60 John F Martins △
62 John Medeiros △ ⓪
68 Mrs Maria F Silvia △
70 Manuel R Fontes △ ⓪
74 Rodney C Rudnick
74 Alfred Kolasz ⓪
74 Walenty Kolasz
74 Romeo Barube
74 Herbert F Miller
78 Robert Nisbet △
78 Edd Aldrich △
78 Edward Francis
78 Edmund Mello △
78 Alvini P Gorman △
78 Antone Ferreira, Jr △
82 Ernest Viera △
82 Antone Motta △
82 Manuel DeMello △
82 Joseph Mello △
82 Charles H L Kasmire △
82 Richard Rostron △
86 Everett Nichols △
86 Leo Lafferty
86 Mrs Mary Harper △
86 Elmer W Wagner
86 John Allcock
86 Joseph Leo Gauthier
90 Gustave E Gaudreau △
90 John C F Gobeil, Jr △
90 George Nisbet △
90 John E Simoes
90 Antone Brun △
90 Robert Worden, Jr △
— **Cleveland crosses**
97 Antone Correia △ ⓪
100 Flora Wareing △
100 Edward Pietkiewicz △
101 Thomas S Pomfret △ ⓪
103 Alexander Tomasik ⓪
105 Frank J Sopel
109 Paul M Bourgault △
109 Howard M Strunk △ ⓪
109 Silverio Ferriera △
110 Harold Gillibrand
110 Henry J Fournier △
110 Joseph M Costa ⓪
112 William Bernier, Jr
112 George H Pye △
112 Eli Blanchette
112 Edward J Riley △
112 George Norse
112 Raymond Cartier
113 Henry Damm △
113 James Cowley
113 Raymond A Damm
114 Boleslaw Wesolowski △
114 James Lopes △
114 Mrs Brites Rodrigues
117 Walter Taylor
117 Jules Avila △
117 Mrs Mary Vieira
118 Edward C Morris △
118 Charles E Morris △
118 Mrs Pauline Trojak
119 Albert F Falcon
119 Joseph Correira △
119 George Talbot △ ⓪
122 Leo V Regan △
122 Euclide Choquette △
122 Oliver J Gauvin
123 Joseph Cook
123 Clinton A Reed △
123 Chester A Hammond △
123 Catherine Mansley
123 James E Robinson △
123 Ellen Almond
126 Mrs Mary S Mello △
126 Manuel Gonsalves ⓪
126 Joseph W Harrison
128 Mary A Quail
128 William J Harrison △
128 Armand Pare △
130 Joseph R Dutra △
130 Mrs Florence Gosselin
130 Russell F Vanni △

**MT PLEASANT HOMES. H-20**
**From Bedford Housing Authority. Ward 1**
**In triangular area created by junction of Mt Pleasant King's Highway and Tarkiln Hill rd**
1A Ernest E Bancroft △
1B John A Golda △
1C Ernest R Blanchard
2A Lester Wood
2B Alfred Mello △
2C Terrence McCarthy △
3A Alfred N Hartley △
3B Harry Lord, Jr △
3C George A Smith △
3D Paul T Malone △
4A Thomas Summer
4B James Johnson △
4C Joseph N Benoit △
5A Edward J Wojcik
5B John B F Feeney △
5C Joseph Pacheco
5D Percy E Hammond △
6A Richard E Bielefeld
6B Arnold Lassow
6C Philip J Ryan, Jr
6D James W O'Brien
7A J Roger Menard
7B Matthew J Tobi
7C John S Sylvia
7C Antone A Sylvia, Jr
8A Francis P Fitzgerald
8B Norman L Desrosiers
8C Manuel F Souza
9A John M Newby △
9B Earl P Correia
9C Manuel V Baptiste
10A Harry J Batty
10B Allen Currie △
10C Ralph J King △
11A Edmund A Brocklehurst △
11B Edward Pacheco △
11C Alfred C Giroux △
12A Antone Jardin △
12B Frank H Steele
12C John S Rezendes
13A Kenneth Andrews
13B Robert Raymond
13C Omer F Theberge
14A Vacant
14B Stanley Weitecha
14C Philip O Brightman △
15A Frank Rusik
15B John Seppala
15C Gerald Duval
15D Norbert W Connor △
16A Alfred D Goweia
16B Francis J Doyle △
16C George W Eccleson, Jr △
17A Frederick A Nicholaev △
17B Edmund Goulart △
17C Arthur Rose, Jr △
18A Charles Sylvia
18B Don B Weeks
18C John Andre △
19A John C Rego
19B Henry J Bralewski
19C Harold Dias
20A George R White
20B Walter F McCormick
20C Maurice T Patenaude
21A Alfred Dessert △
21B Edward B Sullivan △
21C Harold W Grant
22A Omer L Bowin △
22B Rene G Gendron
22C Edward J Manning △
22D Donald A Turgeon

**Mt Pleasant Homes (cont)**
22E Russell H Lenling △
23A Norman A Turcotte △
23B Joseph Riggin
23C Joseph Bains
24A Joseph R Grenier
24B Leon J R Lavoie
24C Frank A Queripel, Jr
24D Douglas J Menard
25A Leonard T Stephenson △
25B Timothy J O'Leary △
25C Edward J England △
26A George Newton
26B Edward Hedden △
26C Theodore Frakes △
27A Euclide A Varieur
27B Frank Lawrence
27C Charles C King
28A John E Bradshaw
28B John L King
28C John Cardoza
29A William N Marlow
29B Edward Fernandes
29C Edward Thornber
29D John J Remillard △
30A James Rooney
30B Nicholas S Nicholas
30C John J Ward △
31A Francis Maguire △
31B Clarence R Covill
31C Russell V St Pierre
32A William E Jeffries
32B Charles Salts, Jr
32C Lucien A Coulombe
32D Joseph H Diggett
33A Roland Fay △
33B Arthur L Therrien
33C Harry A Lowe
33D John Sylvia
33E Harvey F McInnis
33F Aime Deslauriers
34A Olympio Perry △
34B Conrad C Martin
34C Joseph Pare △
35A Francis St Aubin
35B Clinton Bradley
35C Ludger A Champagne △
36A Milton F Miles
36B Antone Oliveira
36C Joseph J Belmore
37A George Carrier △
37B Arthur E Carreau
37C William K Wilson, Jr
38A Mario Montinho
38B Joseph S Rapoza, Jr △
38C Arthur T Parent, Jr
39A Vacant
39B Jacob Teser △
39C Emile Martel
39D Herve Girouard
40A George Coggeshall
40B William J Turbak
40C Norman H Roberts
41A Lawrence Tripnier
41B Boleslaw F Scieszka
41C Joseph Lapre, Jr
41D Manuel Joao
42A Bernard F Gallagher
42B John Domingos
42C Mrs Anna Sullivan
42D Paul Duchaine
42E Clarence C Papineau △
43A Albert P Fenton
43B William F James
43C Clarence S Lima
43D Romuald Mailhot
44A Louis A Ervoes
44B Charles F Lanagan △
44C George E Raynor
45A John A Goodfellow △
45B John Lopes
47 Bowin's Variety △

**MT PLEASANT LANE. H-14**
**From 69 Mt Pleasant west to 18 Vine. Ward 2**

Odd right
5 John H Lawton △ ⓪
6 Milton W Thomas △ ⓪
9 Chester V Lajmuc △ ⓪
12 John C Rimmer △ ⓪
15 Clifton Nichols ⓪

**MT PLEASANT STREET. G-16**
**From 25 Durfee opp Cottage north to Plainville rd jct Tarkiln Hill rd. Wards 2, 1**

Even right
51 Grenon Funeral Home
51 Omer U Grenon △ ⓪
54 The Standard Oil Co of NY △
54 Len's Service Station
55 Francois O Grennon △
55 Mrs Norma Bonneau △
59 Mrs Anne Manning △ ⓪
59 George S Ellis △
60 Mrs Annie Folsom △
63 Vacant
63 Mrs Ellen Dufficy
63 Edmund Robinson
65 Michael J Reddy △ ⓪
65 David Carlaw
66 Mrs Elizabeth A Robinson △ ⓪
**66 Weld ends**
69 Ovila N Vanasse △ ⓪
**69 Mt Pleasant lane begins**
72 Karl R Hoines △ ⓪
73 Albert W Card △ ⓪
76 Louis Schilling △ ⓪
77 Emile Cote △ ⓪
78 Mrs Bertha Huard △
78 Amanda L Dion △ ⓪
78 rear Mrs Melina Benoit △
81 Frederick D Crosby △
83 Mrs Elisa M Fatulli △ ⓪
86 Albert R Levesque △ ⓪
86 Mrs Leda Foisey △
89 John B O'Toole, Jr △ ⓪
89 John B O'Toole, Jr, phys △
93 Arthur M Alcarez △
95 Mrs Bertha C Tripp △
96 Joseph F Aubertin △ ⓪
96 Evariste G LaRiviere △
96 Louis J Robitaille △
97 Wilfred C Rousseau △ ⓪
99 Benjamin T Dobson, naval architect
100 Arthur M Denault △
100 Warren Nute △
101 Holy Name Church
102 Hector E Soly △ ⓪
106 Edward J Driscoll △ ⓪
108 Thomas F Landry △ ⓪
112 James Reul △
112 Joseph Teixeira △ ⓪
112 James A Grace △
**112 Clark ends**
121 Rev Timothy P Sweeney △ ⓪
124 Hykel G Simon △ ⓪
128 Ambrose F Finnell △ ⓪
128 Ambrose F Finnell, physician △ ⓪
129 Joseph C Duggan △ ⓪
**135 Mt Vernon begins**
**136 Penniman ends**
139 Mathew White
139 Louis F Ramos △ ⓪
139 Quentin A Duquette △ ⓪
142 Mary E Yates △ ⓪
143 Mrs Lillian J Barnes △ ⓪
144 William M McCaskie △ ⓪
148 Morris H Crompton △ ⓪
151 Joseph A Messier △
152 Leo L LaBrode, archt △ ⓪
153 Mrs Nora T Duggan △ ⓪
154 Adelard J Fortin △
156 Harry Siegel △
158 Fred J Joerres △
159 Fred C Barnard △ ⓪
159 Ezra Kelley, watch oils △
160 Mrs Antonia Francis ⓪
163 Mrs Wanda A Rochefort △
164 Harold Hunt
174 Mrs Carrie A France △ ⓪
**174 Peckham ends**
190 William Cohen △
192 Aime J Poirier △
192 Hyman Epstein △ ⓪
194 Joseph Gauvin △
196 Benjamin Rothberg △ ⓪
198 Vacant
200 Isaac Shapiro △ ⓪
202 Haskell Handler △
204 Nathan Saster △ ⓪
206 John E McDonald △ ⓪
207 George Vigeant △ ⓪
208 Walter C Martin △ ⓪

**— Coggeshall crosses**
212 Peter Wayner △
213 Ovila Boucher △ ⓪
214 Roland J Carrier △ ⓪
215 Percy Mellor △
216 Morris Cohen
217 Paul F Callahan △ ⓪
218 Benjamin Shapiro △
220 David Jacobs △
221 Israel Poll △
222 Clemont M Lussier △ ⓪
223 James I Sachs △
224 Mrs Bernadette J Phaneuf △ ⓪
225 Manuel Goulart △
226 James R Joy △ ⓪
227 Charles G Setteducati △
228 Israel Portnoy △ ⓪
230 Hyman Cohen △
**— Adam crosses**
233 Adam Szala △
234 Charles C Gamble △ ⓪
235 Peter Majowski △ ⓪
236 James P McCrohan △
237 Raymond J Levasseur △
238 George Seleno △ ⓪
239 Mrs Lillie Levasseur ⓪
245 David Salk
246 Harry Chadwick △
247 Samuel Braudy △ ⓪
248 John Webster △
248 Joseph Siegel △
249 William Wollison △
251 Joseph Capra △
252 Aldei Labrode △
254 Walter A Dawson △
254 Edmond T Sylvia △
255 Samuel Minkin △ ⓪
256 Benjamin Dussalt △ ⓪
256 Raymond Neary △
258 J T Henry Verville, var store
258 J T Henry Verville △
**— Sawyer crosses**
260 August Vieria △ ⓪
260 Napoleon J Tetreault
260 Nicholas Kenyon △ ⓪
261 Mt Pleasant School
272 James Harwood △
274 Christopher E Rigby △ ⓪
**276 Garfield ends**
276 James Craven △ ⓪
278 Mrs Mary L Reed △ ⓪
290 Mrs Mildred Bettencourt △
290 Frederick N Greer
292 Lawrence A Harney △
294 Alderic Girouard △
**300 Buchanan crosses**
306 Joseph A Pothier & Son, monumental works △ ⓪
**318 Fillmore ends**
**336 Polk ends**
**358 Taylor ends**
**368 Van Buren ends**
379 Cora Secour ⓪
379 George A Richard
385 Sacred Heart Cemetery
**388 Jackson ends**
395 Peckham West Cemetery
**400 Monroe ends**
**420 Jefferson ends**
424 Joseph Morris
428 Vacant
**— Nauset crosses**
459 Continental Screw Co △
**463 Hathaway rd begins**
**— NYNH&H crosses**
**471 Nashville begins**
480 Stanley Petroleum Transport △
480 Stanley Oil Co Inc, gas and oils △
531 James W Phillips △ ⓪
531 James W Phillips, poultry
552 Frederick E Kelley △ ⓪
562 Fernando Almeida △ ⓪
**564 Nash rd ends**
578 Armand J Dupre △ ⓪
586 August Cezar △ ⓪
586 Manuel F Pereira △
607 Herbert A Bernard △
640 Virginio Medeiros △ ⓪
743 Sacred Heart Cemetery
758 Vacant
785 Dennis Medeiros
787 Vacant

**Mt Pleasant (continued)**
789 Mrs Mary Palmeira
789 John Souza △ ⓪
789 Casper A Spanne
**795 Downey begins**
New Bedford Municipal Airport
797 Thomas J O'Brien △
**813 Haskell begins**
819 Vacant
**839 Cox begins**
842 Charles F Hierholcer, Jr △ ⓪
**861 Hammond begins**
**883 England begins**
**896 King's Highway begins**
**905 Miller begins**
**927 Jones begins**
**947 Whitlock begins**
957 Antone Correio ⓪
**963 Garcia begins**
979 Joseph Miranda ⓪
**985 Bonin begins**
**1005 Poirier begins**
1015 Mrs Agnes Harrison △ ⓪
**1025 Blower begins**
1031 Mrs Blanche Turgeon △ ⓪
**1047 Rayno begins**
**— Breault crosses**
1069 Antonio Agrella △ ⓪
**1099 Marcotte begins left**
**1121 Lang begins left**
**1140 Tarkiln Hill rd ends right**
**1141 Plainville rd begins**
**1154 Wormwell's corner**

**MT VERNON STREET. H-15**
**From 135 Mt Pleasant west to 72 Oakland. Ward 2**
Odd right
29 Malcom T Wordell △ ⓪
Wordell's Greenhouses △ ⓪
34 Jeremiah D Barry △ ⓪
34 William P Walsh △
**34 Vine ends left**
35 Edmund S Hirshlag △ ⓪
35 Martin D Broadland
42 Rodolphe A Paradis △ ⓪
43 John J Yehle △ ⓪
44 John W Riley △
45 James W Sherrington, Jr △
55 Robert W Hirst △ ⓪
56 Mrs Margaret Nelson △
58 Melvin D Taylor △
**— Highland crosses**
61 Allen H Cunningham △ ⓪
62 Frank Holden △ ⓪
67 Herbert H Tiffany △ ⓪
**— Richmond crosses**
71 Adelbert Faltus △
72 Edward J Tighe △ ⓪
73 Manuel Roderique △ ⓪
78 Arnold Diggle ⓪
80 Edmund A Diggle ⓪
83 Edwin Livingstone △ ⓪
84 Richard B Dyer △ ⓪
86 Albert R Levesque
87 Carl Pearson △ ⓪
88 Mary Sullivan △ ⓪
**— Bullock crosses**
91 Julia G Sullivan △ ⓪
92 Glendon E Reed △ ⓪
94 John's Variety △
98 Wilfred Jukes △ ⓪
98 Vernon Jorkman
99 Philip E LeBlanc △ ⓪
101 William F Houlihan △ ⓪
**— DeWolfe crosses**
102 Julia B Kroeber △ ⓪
104 Joseph C Ezyk △ ⓪
106 Antonio England △
110 Samuel F Stowell, Jr △
111 Albert F Riley △
112 John L Barlow △ ⓪
114 Hubert J Deardon △ ⓪
116 James L Dean
118 Patrick F Loftus △
120 Charles J Regan △ ⓪
124 Mrs Edith Poole △ ⓪
127 Mrs Mary Lennox △ ⓪
127 Mrs Mary E Metcalf
131 Frank R Leary △ ⓪
137 John R Drown
**— Shawmut av crosses**
167 H P Hood & Sons △
171 Hood H P & Sons Inc, ice cream mfrs △
**174 Caroline ends left**
**— Turner crosses**
**20 Acorn ends left**

**MOYNAN STREET. J-20**
**From 195 Brooklawn north to 408 Wood. Ward 1**
Even right
3 Gertrude Rothwell △ ⓪
11 Earnest H Gifford △
14 George W Hacking ⓪
14 John Drinkwater △
15 Albert Berry ⓪
18 Manuel Secia △ ⓪
19 Anthony Czarnicki △ ⓪
20 Emily Catterall △ ⓪
27 Michael Blaszczak
29 Stanley Koczera △
35 John Wszolek △
37 Tadeusz Kurgan △ ⓪
39 Nicholas Chroniak ⓪
**40 Wood crosses**

**MULBERRY STREET. F-7**
**From 95 Larch north to 114 Fruit. Ward 6**
Even right
8 Francisco C Ambrose ⓪
8 August N Rego △
8 Isabell Viegas
10 Antone J Borges △ ⓪
10 Albert T Moniz
**— Rivet crosses**
29 John DeCunha ⓪

**MURPHY STREET**
**From Barry easterly. Ward 1**

**MYRTLE STREET. H-14**
**From 95 Linden north to 50 Nauset. Ward 2**
Even right
**3 E Durfee begins**
18 John M Murphy
18 Frank Lawrence
18 Francis Rose
18 Joseph Roderick △
18 Mrs Emily J Costa
18 Edward Costa
24 Robert Porter
24 Mrs Emma Joseph △ ⓪
24 Joseph Botelho △
25 Joseph G Levesque △ ⓪
28 John Downey △ ⓪
28 Leonard Mason △
29 James E Hargraves △ ⓪
29 Herbert Foisy △
29 Harold Johnson
32 Mrs Aurelio Medro
32 George A Valley
35 Thomas R Hunt △ ⓪
36 Richard Greenwood
36 Philip Galipeau △
36 George Galineau
38 Mrs Dosia Tetreault △
38 Everette W Sowle
38 John Stone
39 Everett F Sowle △ ⓪
45 Mrs Mary Freitas
46 Antone Mendonca
46 Mrs Helen Smith
46 Mrs Ferdinanda Santia △ ⓪
**— Weld crosses**
51 Mrs Eliza Greenhalge
55 McKays Variety △
58 Mrs Augustine Lemaire △
58 Mrs Bertha Lemaire ⓪
58 Mrs Eveline Sansoucy △
61 Mrs Jane A Palmer △ ⓪
62 Mrs Agnes M Baldwin △
62 Frank Dzioba ⓪
62 Mrs Yvonne Riding △
65 John Kelly △ ⓪
66 Dennis Lyons
66 Bernard Picinisco △
66 Joshua Swallow
69 Richard Silveira △
69 Michael Wilson
70 Timothy J Manning ⓪
73 William R Hodson
73 LeRoy C Lawton
73 Jules Perrin
74 Philip Normandin
74 John W Scorn
76 Harold Price
76 James Jackson, painter
76 James Jackson △
76 Mrs Evelyn Johnson △
77 John L Marcioni △ ⓪
81 Henry Picinisco △ ⓪
82 Joseph J Charbonneau
82 Joseph Limoges △
82 Mary M Mollier
82 Mrs M Eva Sullivan △
85 Frank Curran △ ⓪
86 Mitchell Kuliga
86 John R Mano
86 Mrs Helen Cowell △
87 George L Mahon
87 John F Mulroy △
**— Clark crosses**
111 Home Washing Co △ ⓪
**— Penniman crosses**
114 Knowles Loom Reed Inc △ ⓪
119 George Spiliotis △
119 Delia M Perreault △ ⓪
123 Mrs Peppina Johnson △
123 Alphonse J Camaioni △
127 Constantine Carvalho △
127 Jenny Constantine △
127 Arnold Beanland
128 Thomas P Muldoon △
128 Harry E Joseph △
128 Manuel Fraser △
132 Clarence C Hadcroft
132 Matthew J O'Malley △
132 Laurent E Moreau △
138 William J O'Brien, Jr △
138 George F King △
133 William H White △
**— Cedar Grove crosses**
141 Antone Faria △
143 Rudolph H Quesnel
145 Cisek's Variety △
148 Mrs Elizabeth Barber ⓪
148 James T Parkinson △
149 Lorenzo C Bourbeau
149 William Morley
152 Bernard Buraczenski ⓪
152 Henry Hesford, Jr
152 John Zalis
153 Wm J Crumbleholme △ ⓪
156 Mrs Agnes Miller
156 Mrs Mary Conway △
156 Napoleon Brousseau
157 Richard T Lees
157 Mrs Alice Crossland
159 Samuel Chaloner, Jr △
159 Moses J Dalton △
159 Raymond Veary
**— Peckham crosses**
168 John F Dawson
168 Louis Cormier △
168 Mrs Lauretta Lizotte △
168 Louis J Bellenoit
172 Harold E Carpenter △
172 Kazimier Banas
174 Arthur P Robinson
184 Albert Catelli △
184 James D Walkden
184 Mrs Frances M Wilde △
188 William Hindle △
188 Abraham Wiegenfeld △
188 Mrs Isabella Wilde
**— Coggeshall crosses**
201 Henry L Lestage △ ⓪
203 Louis Repeta
203 Manuel O Martin
**— Adams crosses**
216-218 Selvas Cabinet Shoppe
218 John A Norton
218 William J McKay △
220 Frenette's Variety
221 Stefanie Stanek
221 Mrs Mary A Johnson △
221 Paul Stanek ⓪
222 Emile E Frenette △
223 Domina Rouillier △
223 Frank Farias
223 Eugene L Wells △
224 John B Frenette
226 William L L Herlihy △
227 Jacob Barroll
227 Augustus Ullrich
227 Donat Cloutier
228 Mrs Rose Clarke △
231 Allen Hopkinson
231 John M Downey △

**Myrtle (continued)**
231 Joseph A Bedard △ ⓪
231 Leonard Pallatroni
232 Mrs Cecile Polansky △ ⓪
233 Vacant
234 Charles Levine
235 Mrs Anna Crowell △
236 Joseph Limebush ⓪
238 Joseph Baker △
— **Sawyer crosses**
241 Walter A Dawson △
243 Anthony Cabral △ ⓪
**269 Garfield begins**
**299 Buchanan begins**
324 Norman P Hebert △

**MYRTLE STREET. L-22**
**From Longplain road west to Conduit**

**NASH POINT. L-16**
**From Coffin av next Acushnet river. Ward 1**

**NASH ROAD. I-17**
**From 173 Riverside av west to Shawmut av. Ward 1**
Odd right
— **Belleville av crosses**
27 Antone Mello
27 John P Codeiro
27 Joseph T Jesus △
31 William Flagg △
31 John M Moniz
31 Manuel A Sol △
36 Antone T Ferriera △
41 Joseph Gazelle
41 Mrs Adelaide Cordeira △
41 Manuel Nunes
41 Mrs Hortense Ferriera
41 John C Medeiros
— **Hope crosses**
45 Manuel Ferriera
59 Wilfred J Durant
59 Jose Gonsalves
59 Mrs Conceicao Gouveia △
61 Antone Fernandes △
61 Virginia C Duarte
61 Edgar Prevost
63 Mrs Mary Gonsalves
63 Antone Enos
63 Carlos H Souza
65 Lionel Tetrault △
65 Manuel Baptista △
65 Antone Dimiz △
66 Edward DeRego △
66 Richard Forcier △
66 Frank Silva △ ⓪
67 William A Mercer △
67 Antone Pietraszek
67 Mrs Victoria Pietraszek
68 Roland E Brassard
68 Frank Mendes △
68 Frank Medeiros
71 Mrs Mary Bettencourt
71 George Rego △
71 Mrs Mary S Teixeira
71 Mrs Mary C Rapoza
72 Mrs Rose Ferreira
72 Manuel Nunes
72 Joseph Abriel
75 Helen S Stepler
75 John L Camaro
75 John Gonsalves △
75 Mrs Mary P Vieira △
78 Manuel F Mendonca △
78 Joseph Motta △
78 John E Medeiros
79 Edward Kamienski
79 Joseph Kamienski
79 Mrs Josephine Langlois △
80 August Cunha △
80 Antonio Bernardo ⓪
81 August Fernandes △ ⓪
82 Joseph P Amaral △ ⓪
82 Arthur P Amaral
83 Gilbert Pimental
86 Manuel Roderick
86 Manuel Oliveira
86 Joseph A Simas
90 George Costa
90 Antone C DeMello
90 Mrs Hilda Santos
94 Joaquim Carvalho △
94 Antone Gonsalves
94 John Freitas △
95 Star Laundry △
98 Mary's Variety Store
101 Albertino Barros, baker
— **Diman crosses**
102 Arnold E Lima △
102 Manuel G Camara ⓪
102 Maurice Landry
105 John A Ferro ⓪
105½ John A Ferro, variety △
108 Manuel G Camara, grocer
109 Ignancey Zolmuz
109 Manuel Carreira
109 James Pacheco △
109 Arestides R Mendes △
109 Mrs Roselina Machado
109 Joseph M Barboza △
110 Thomas E Rowley △
110 Manuel Alfonso △
110 Herman L Wright △
113 Antone Godlavski △
113 William Gonsalves
113 Rodrigue Pires
114 Mrs Francelena Medeiros △
114 John Tello
114 Joseph Medeiros
115 James R Rutledge, Jr
115 Rudolph Giustis △
115 Joseph Cyr △ ⓪
118 George W Hancock △
118 Mrs Mary Pragana
118 Mrs Marie Medeiros
119 Clarence Nunes △
119 Isabelle Wywiorski △ ⓪
121 Philip Latour
121 Mrs Katherine Jablonski
122 Manuel Moniz △
122 Mrs Bernadette Goulet △
122 Joao G Jesus
125 Vacant
125 Louis Rodriques
125 Alexander Telles △
126 Octave Varieur
126 Moise Lajeuness
126 Paul N Rock △
126 William P Matthews
126 Mrs Edwidge Boucher △
126 Mrs Antonia Furtado
128 Joseph Correira △
128 Nathan Finkle △
128 Mrs Mary Teixeira
131 Emile Pelletier ⓪
134 Manuel Oliveira △
134 Louis P Rocha, Jr △ ⓪
134 Joseph D Silvia
134 Luis I Rocha, ice, oil
135 Arthur Blais △
135 Ovila Lizotte △
135 Herbert Critchley
136 George R Thore △
136 Antonio Ribeiro
136 Clarence Costa △ ⓪
— **N Front crosses**
150 Mrs Josephine Webb
150 Mrs Ethel Ferreira △
150 Manuel Viverios
153 Stanley B Prabucki
154 Louis Ferreira
154 Gideon Lavasseur
154 Harty Labonte △
**154 Branchaud ct ends left**
155 Joao F Gonsalves △
158 John B Goulding
158 Joseph Stacuim △
158 Frank Trojan
161 Mrs Catherine Duckworm △
161 Mrs Agnes G McCann △
161 Charles H Mitchell △
162 Manuel S Souza
162 Mrs Angela Janilhowski
162 Albert Melanson △
163 Polish National Church Hall
166 Adelard Bourque
166 Manuel Freitas △ ⓪
166 Mrs Lena O'Grady
— **Acushnet av crosses**
177 Charles Spiva, physician △ ⓪
179 Charles Spiva
185 William Abesh, dentist △
185 Elizabeth Desaulniers △
186 J Albert Langis, barber
187 Eugene H Desaulniers △
190 Alfred Viveiros
190 Manuel C Rogers
190 Mrs Ada Deardon △
190 James Latimer
190 Josephat L'Heureux △
190 Joseph L'Heureux
194 Eli Fredette △
194 George Fredette
194 Mrs Cecilia Phaneuf △ ⓪
194 Thomas T Morin
197 Mrs Stanislawa Gudewicz △
197 Alexander Pyeraf △
197 Roger Dube △
198 Julia Orlowski △
198 Walter Zelski △
198 Julian Zelski ⓪
200 Mrs Ida Mominee
200 Kazmir P Nowicki △ ⓪
200 Edward W Dawson △
201 Gilbert T Harrell △ ⓪
201 Eugene Barthelemy △
204 Mrs Rose D Lizotte △
204 Adelard Emond
204 Albert F Bedard
205 Constant Mieizezenski △
207 Andrew Kolacz
207 George Paul △
208 Henry Lavigne △
208 Stanislaw Kwiatkowski
208 Thomas Spencer
209 Mrs Eva Lavallee △
211 Pete Roy △
211 Ernest Dessert
211 Mrs Almeria Pichette △
212 William Filiault
212 Rose Leger △ ⓪
212 Mrs Mary Ricardo △
213 Vacant
213 Zygmond J Wisniewski △
218 Paul's Auto Service △
223 Paul J Gaudreau △
223 Albert Duclos
225 Joseph P Berube
225 James P Sullivan △
— **Ashley blvd crosses**
241 Nash Rd Garage Inc △
242 Armand Cormier
242 Rene J Lacombe
242 Roger P Cournoyer △
245 Louis Bellotti △
246 Eugene Chadwick △
246 Arsene Levesque △ ⓪
246 Antoine Gobeil △
247 Eugene Alletag △
248 Abraham J Furtado △
248 Yvonne Lamarche
248 Jesse Lodovares
249 Joaquim S Salgado △
251 John Procter △
252 Samuel Harper △ ⓪
253 Frank Condez △ ⓪
254 Benjamin Aspin △
255 Edmond F Sylvia △
257 Fred Bock
258 Andrew Bargiel △ ⓪
259 Mrs Bertha Bauer ⓪
260 Fred Lyon
261 Herbert H Bowker △
262 Mrs Mary S Condez △
262 Frank Vallela
262 John Santos △
263 Austin Valentine △ ⓪
265 Manuel C Furtada
266 Vital Champluvier △ ⓪
266 James Harrison
266 Henry M Roderick
267 Mrs Louise Santos △
267 Martin Gallagher △
269 Richard Geary △ ⓪
270 Vacant
270 Bruno Jeglinski △
270 Mrs Ann Thompson
270 Alfred Jeglinski △
270 Herbert Brown
271 Thomas Worthington △
272 Rene A Sansoucy △ ⓪
272 Robert Leatherbarrow
272 Mrs Edith Leger △
274 Louis P Poirier
274 Dennis White △
276 William A Farrell △
276 Luciano Paschol △ ⓪
277 Antone N Avellar, gas, oils
277 Antone N Avellar, hardware △ ⓪
277 rear Vacant
278 Antonio A Silva △
278 Joseph Pestano ⓪

"The Public Needs to be Reminded as well as Informed"

Use these spaces scattered throughout the Directory to REMIND BUYERS

**Nash rd (continued)**
282 Super Service Garage △
287 Guilhermina Souza ⓪
Joseph F Gaio
291 Joseph F Gaio, variety
293 Gent's Bakery △
**— Brook crosses**
300 Arthur Crompton △
300 Mildred D Whiting
300 Roger A Normandin △
300 Harold L Crowell
300 William A Ashworth
300 Samuel P Prince △
305 Soule Mill, cotton mfrs △ ⓪
306 William R Dumas, painter
306 Antone Teixeira
306 Mrs Freida Lackemacher
322 Boleslaw Antonievicz ⓪
322 Julien P Olszowy △
324 George J Abraham
324 Ernest Perry
326 Isaac Abraham △ ⓪
331-333 Rodman Club Bottling Co △ ⓪
332 Justin Perry △ ⓪
334 Ernest Perry
335 Antonio Fernandes △ ⓪
335 Adelard Fortier
336 Alphonse E Spirlet
336 Eugene Spirlet △ ⓪
336 Eugene Spirlet, shoe repr
337 Perry's Market △
340 Raymond Bourque ⓪
340 William Grundy △ ⓪
340 Edward Manchester
**343 Edison begins right**
351 Vacant
355 Edward Matesich
355 Manuel S Amaral
355 Romeo Paquin
355 Theodore Magnant
355 John T Simpkin, 3rd △
355 Fernandes Sobral
358 William Grundy Gas △
358 rear Whitehall Co Ltd △
358 Norwood Mfg Co △
**— Church crosses**
**371 King begins right**
384 J Rubin & Sons Inc, furniture mfrs △
384 rear Whitehall Co Ltd △
404 Theodore Loranger & Sons, conts △ ⓪
**456 Purchase av ends left**
**— NYNH&H crosses**
494 Mrs Mary Teixeira △
499 Albert J Dubreuil △ ⓪
501 Charles Fell △
507 William H Arrington △
509 Herman Israel △ ⓪
513 Joseph Cornier △
515 Raymond H Livesey △
519 Manuel August △
521 Mrs Michelina Dziubezyh △
523 Manuel G Hendricks △
525 Walter P Wojtuszewski △
529 Alfred LeClair △
531 John C Hyde △ ⓪
533 Stephen Walters △
535 Lena Frates △ ⓪
**— Mt Pleasant crosses**
**— Shawmut av crosses**

**NASHUA STREET. E-14**
**From Hapwell north to Durfee. Ward 2**

**NASHVILLE STREET. H-17**
**From 471 Mt Pleasant east to Purchase av. Ward 1**

**NATICK STREET**
**From Wildwood rd dead end**
332 Edward D Cornell △ ⓪
338 Irving D Cornell △ ⓪

**NAUSET STREET**
**From 2547 Purchase to Hathaway rd**

Odd right
5 Arthur L Brun, real estate △
5 Nausett Associates Inc, coal △
Nausett Coal Co
25 Building Materials Inc, mason supplies △
47 Nauset Warehouse Co
**50 Myrtle ends**
**— Mt Pleasant crosses**

**NAUTILUS STREET. I-2**
**From Portland to Dolphin**
Even right
86 Edmond B Moniz △ ⓪
**— Coral crosses**
113 Antone Pacheco △ ⓪

**NELSON STREET. I-6**
**From 591 S Second west to 360 Bonney. Ward 6**
Odd right
3 Mrs Octavia Leclerc
3 Camille Limacher
3 Ernest Limacher
3 Albert J Malo
3 Roger Limacher
3 George A Wooldridge △
7 Edward Kisbert △ ⓪
7 James M Brockelhurst
7 Frederick Gunderson △
**— County crosses right**
9 John Galuska △
9 Raoul Surprenant
9 Wilfred J Larocque △
10 Donald E Cote △
10 Raymond LaBreche △
10 Luciano Araujo △
**— County crosses left**
19 Mrs Mary Cunha
19 Edward Medeiros
19 Mrs Sylvia Rogers
19 Mrs Stella Oliveira
19 Ralph L Carvalho, Jr
19 Wallace B Clapp
20 Joseph A Gregoire △
20 Napoleon Gregoire
20 Joseph Vieira △
21 Philip St Aubin △
21 Arthur Rousseau △
21 Antone Sylvia △
21 Georgina C Rodrigues
21 Mary V Flood △
22 Joseph Medeiros
22 Joseph Souza △
22 Joseph Mello
23 Manuel Baptiste
23 Vacant
23 Frank Amaral
23 Mary Moniz
26 Augustine Goyer △
26 Philip St Aubin △ ⓪
26 Alphonse Cadieux △
27 Frank S Arruda
27 Joseph Gouveia
27 Anthony Dutra
28 Manuel Mendoza
28 Manuel Cordeira, Jr
28 David Souza
32 Marie Lino △
32 John Rebola
32 Casimiro L Calado △
33 Manuel Costa △
33 Antone Arruda
33 Vacant
33 William R Modesto
37 Mary Mello
37 Louis Mello △
37 Francisco Medeiros
37 Joseph Rego △
37 Eugenio Fernandes
38 Mrs Mary Aires ⓪
38 Antone Bagao △
38 Joseph Machado
40 Joseph Rinovette △ ⓪
41 Joseph Sylvia
41 John Tavares
41 Manuel Perry △
41 Mrs Louise Piva
45 Urbano P Tavares △
45 Antone DeMello
45 John Sanra
45 Joseph Rego
48 Henry Sylvia
48 Fernando L Lameiras △ ⓪
48 Mrs Grace Sylvia △
48 Caesar Almeida
48 Mrs Grace Saunders △
49 Manuel Pacheco
49 Mrs Rita Dutra △
49 Daniel Oeast △
49 Albert Pacheco
49 Charles Dutra
49 Manuel Braga
51 Mrs Mary Rapoza
51 Manuel Santos △
51 Manuel T Perry ⓪
51 Manuel Rapoza
52 Frank Almeida
52 Vacant
52 John Fernandes △
56 Joseph Roderiques △
56 Frank Frates △ ⓪
56 Joseph Medeiros
57 Mrs Cecilia Bettencourt △ ⓪
57 Antonio F Catarino
57 Clarence J Bettencourt △
60 Mrs Mary L Medeiros △
60 Antone Morgado
60 Manuel Roderiques
60 Manuel Roderiques, wood dealer △
60 John Souza
61 Joseph B Medeiros △ ⓪
61 John Medeiros △
61 Frank E Mendoza
64 Manuel Sylvia ⓪
69 Mrs Adeline P Souza △
69 Walter Amaral
69 Charles Doyle △
69 Manuel Amaral
69 Armand Baptista
69 Manuel V Silver △
69 Manuel V Silver, painter and decorator
69 Mrs Mary Camara
70 Mrs Rose Brown △
70 Gulaberto J Amaral
70 Manuel P Jordan
73 Mrs Barbara Robak
73 Charles Edmundson
73 Manuel P Sylvia
73 Vacant
73 Andrew Lonicki △ ⓪
73 Emidio V Pedroso
74 Mrs Lena G DeMello △
74 Amos DeMello △
74 Daniel Castro
78 Manuel J Ferreira
78 Ernest N Pacheco △
78 Ernest Rogers
78 Albert Moniz △
78 Manuel Winderlick
78 Joseph A Provencal
79 Mrs Ann M Cote
79 John Morey
79 Manuel M Ponte
79 Antone Moraes
79 John Amaral
79 Joseph Farias △
79 Edward Robak
82 Joseph Thibeault
82 Joshua Hoyle, Jr △
82 Miguel Chantre △
82 Agnes Roderick △ ⓪
82 Luther Edwards
88 Mrs Mary Desjardins
88 George O Laube
88 Stephen Clayson
89 Frank Medeiros, Jr
89 Manuel R Sylvia
89 Joseph Mello
90 Frank T Piva △
90 Harold L Pitts △
90 John Dias △
92 Joseph Lewis ⓪
92 Antone D Jacintho △

**Nelson (continued)**
92 Carl B Moniz △
93 John Macedo
93 Alviaro C Souza
94 Mrs Esther Ryder △
94 Joseph R Fontes △
94 Herbert Souza △
94 John Simmons △
94 Mrs Adeline Faria △
99 Antone S Macado
99 George A Konelick △
99 John Correira
99 Joseph Medeiros △
99 John Alexander
99 Rosalina Olivera △
100 Walter Bernat △
100 Victor Gelego
107 Joseph Rapoza
107 August Lima
107 Mrs Diana Borges △
109 Antone V Miranda
109 Armand Hilario △
109 Antone Mello
— **Crapo crosses**

**NEMASKET STREET**
**From east of Hathaway blvd to west of 1048 Rockdale. Ward 3**
— **Hathaway blvd crosses**
— **Summit crosses**

**NEPONSET STREET. F-14**
**From Oak Grove Cemetery west to Summit. Ward 2**
— **Hathaway blvd crosses**

**NEW PLAINVILLE ROAD**
**From 841 Tarkiln Hill rd to Fall River rd**
4 Morse's Service Station △

**NEWCOMB STREET. H-17**
**From Purchase av westerly. Ward 1**
38 Evo M Verissimo
46 Louis Miranda, Jr
50 Louis Miranda △ ⓪

**NEWTON STREET. F-11**
**From 485 Union north to 270 Hillman. Wards 4, 3**
Even right
Hathaway Playground
12 Storage
— **Court crosses**
36 Frank J Peltier △
38 Harold W Pallatroni △ ⓪
39 Mary M Crowley
39 Leroy L Waite
40 James C Beyer △ ⓪
42 Fred C Hall ⓪
43 George E Jepson △
45 Roland E King △ ⓪
46 James Tootell
46 Rose A Wood △
47 M Blanche Fregeau △
47 Charles E Mellor △ ⓪
48 Kenneth I Tootell △
48 Hjalmar M Gunderson △
51 Edward Patrick △ ⓪
52 James A Dangelas △
53 Louis V Parker △ ⓪
55 Allan C Wall △ ⓪
56 Mrs Pella E Lupo △ ⓪
59 Mrs Annie E Shurtleff △ ⓪
59 Robert W Daffinee △
60 Paul R Curry △ ⓪
63 Clinton N Tripp △ ⓪
69 Edward T Pierce △ ⓪
— **Elm crosses**
77 Leonard Roderick △ ⓪
80 Walter J Zych △ ⓪
81 Harvey C Ebbeson △
84 Walter C Gardner △ ⓪
85 William O Fuller △ ⓪
88 Clarence E Allen ⓪
89 Allen T Vaughan
89 Frederick Mulcairns △
— **Middle crosses**
96 Eagle Coat & Apron Co
96 Frank H L Burns △ ⓪
97 John J McGrath △ ⓪
101 Mrs Maude E McGowan △ ⓪
101 William C Reed △
102 Mrs Olympia Gonzales △ ⓪
102 Chester M Hammond △
105 Manuel A Serpa △
106 Mrs Lilla M Wiggins △ ⓪
109 Laura F Curtis △ ⓪
110 James B Tyler △ ⓪
110 Albert Sagar
113 Francis L Thompson △
114 Albert E Welsh △ ⓪
— **Kempton crosses**
136 Robert W Young △
140 Frederick M Pflug △
— **Mill crosses**
145 James H Fowler △ ⓪
145 Arthur W Raymond △
149 Frank C Greene △ ⓪
149 Frank C Greene, landscape gardener
152 Clarence E Hodson, Jr △ ⓪
153 William J Glennon △ ⓪
159 Leo V Denault △ ⓪
— **North crosses**
161 L Chester Murphy △ ⓪
165 William H Tripp △ ⓪
169 Mrs Jennie F Sylvia △ ⓪
172 George E Turner △ ⓪
175 John D Lord △ ⓪
177 James F Howland △ ⓪
180 George T Bolger △
181 John Paulsen
184 Elizabeth H Anderson △ ⓪
187 John C Kennedy △
188 Mrs Eliza B Fairfield △ ⓪
**188 Hillman crosses**

**NORFOLK STREET. K-3**
**From 4470 Acushnet av east to city line. Ward 1**
— **Upland crosses**

**NORMAN STREET. K-4**
**From 1489 Rodney French blvd to 612 Brock av**
Odd right
16 Lester C Carlson △ ⓪
46 Walter E Healey △ ⓪
50 Melvin G Harpham △ ⓪
51 John C Astley △ ⓪
52 Charles E Morris △
52 Charles Thomas △
62 Frederick C Sylvia △
64 Edward V Pina △ ⓪
66 William R Steele △
66 Frank Coop △
68 Joseph Steinackre ⓪
67 Mrs Annie Kean △ ⓪
69 Samuel Middleton ⓪
74 John Darmofal ⓪
75 Thomas Sharples ⓪
78 John P Cygan △ ⓪
80 Simmons Correia ⓪
83 Omer A Beauchemin ⓪
84 Alexander Urquhart △ ⓪
87 John R Noronha △ ⓪
88 Adolf Przybyla △
89 Konstantine Orzechowicz ⓪
90 Thomas Mulawka ⓪
91 Frank Nietupski ⓪
94 Stanley Betley ⓪
95 William E Bradshaw △ ⓪
99 Joseph C Oliveira △ ⓪
103 Alfred F Limacher △ ⓪
— **Cleveland crosses**
106 John Ventura
108 Evaristo Goes △ ⓪
110 John H Abrams △ ⓪
112 George Sherratt △
114 James H Donnelly △ ⓪
116 Albert O Jones △
118 Francis Mosely △
118 Joseph Higham △
118 Olive E Cheetham
122 Frank T Cooke △ ⓪
124 George F Almond △
126 Felix Brown △ ⓪
128 Plaus M Oliver △ ⓪
130 Antone J Oliveira △ ⓪
136 John Przybyla
136 Albert Sypek △ ⓪
136 Stanley Panek △
140 Frank Cabral △
140 William Hall
140 Robert Whitworth △

**NORTH STREET. G-11**
**From 241 N Water west to 1041 Kempton. Wards 3, 4**
Odd right
5 J F Ahearn Co Vitamins △
5 P J Kane Inc, trucking △
9 Northern Electric Motor Repair Co △
9 Braga's Sail Loft △
— **N Second crosses**
10 Colonial Restaurant Store Equipment Co Warehouse
11 Sebastian Teixeira
11 Anthony Richards, Jr
15 Fuller's, warehouse △
16 Economy Equipment Co △
17 Joaquin Rosario △ ⓪
17 Joseph Smith, Jr
Mrs Esther J Edwards
19 Mrs Sarah Fisher △ ⓪
— **Acushnet crosses**
20 Manuel J Santos △
22 Manuel J Canto △ ⓪
22 Napoleon Viger
23 Baldeassre Magaletto
23 William C Flaherty
— **Purchase crosses**
36 Mrs Mary B Wheaton △
36 Mrs Mary E Murphy △ ⓪
— **Pleasant crosses**
40 Mrs Elsie Powell △
41 William F Krozorek
43 Cooper Gaw △
44 Sophie Kougias
44 John B Winsper
45 Mary E Johnston
45 Mrs Emma A Purrington
48 Margaret Welch
48 Ray J Lemos
48 Jean A Robitaille
48 Daniel DeRocco △
48 Isadore Feld △
48 Louis Leavitt ⓪
48 Thomas F Galligan
49 Philias Tetreault, rooms
49 Philias Tetreault △ ⓪
— **Foster crosses**
50 Robert Grime △
50 Alfred F Palmieri △
53 John J Shea △ ⓪
54 Theresa C Nichels △
54 John J Alexander
56 Malcolm R Shurtleff △
56 Michael J McNulty △
56 Mary A Gersch
56 Thomas E McNulty
57 Edward D Greenlaw △ ⓪
58 Arthur F Rose △
58 Salvadore A Belli △
58 Francis R Halloran △
62 Mrs John Armfield
62 Harold Crompton
62 John M Midura △
64 Mrs Hazel N Hamilton
64 Frank Aquiar
64 Salvadore Barbagello
— **Hill crosses**
66 William H Mulberry △
66 Michael S Koczerga △ ⓪
68 Sherman G Chamberlain
68 Rebecca Higgins △
68½ Mrs Alice G Taber △
70 Universal Locating Bureau △
70 Albert Cassidy, Jr △
70 Mrs Flora B Knowles △
71 Mrs Elizabeth A Carter △
71 Vacant
72 Mrs Jennie C B Robbins △ ⓪
73 Hans Knutsen △
73 Thomas Jacobsen △
74 Jack Miller △ ⓪
75 Dora Davis
75 Helen Stepler △
77 Marian Vincent △ ⓪
77 Mrs Walter M Clark
Doris Cook △
78 Lelia E Stedenfeld
78 Mrs Isadore Dumont △
79 Anna Crossley
79 Mrs Ludovina Ferreira
79 Juliaette B Fortier
79 William V Sanders
80 Gaspard Lamoureux △
81 Louis P Martin △
81 Vacant

**North (continued)**
82 Mrs Katherine A Welsh △ ⓪
84 Mrs Margaret J O'Malley △
86 Francis E Harrington
— **County crosses**
112 Dollard A Laliberte
112 Katherine Sullivan
112 Antony McCormick, Jr
116 John P Doherty
116 Mrs Anne Doherty △ ⓪
121 Holy Family Parochial Sch △
— **Summer crosses**
130-140 Clarence A Cook Sch 304 △
139 Mrs Anna M Baker △ ⓪
143 Victor H Ahlander △
143 John S Hyland △
143 James G Owers, cont △ ⓪
— **Chestnut crosses**
150 Louis Mello
150 Ralph Denham △ ⓪
151 Ralph Coville △ ⓪
152 Mrs Ady A Briggs
152 George E Braman
154 Thomas Murray △
154 William Martin △
155 Thomas A Heaver △ ⓪
155 Frank J Nicklas △ ⓪
156 North Street Mkt
— **Cottage crosses**
157 John Lee Newton
157 Mac E Costa
157 Vacant
157 George A E Faber △
159 Mrs Mary J Landry ⓪
160 Manuel Viera △ ⓪
161 Henry T Hillman △
162 Robert A Bailey
162 William Berthold
162 Berthold's Studio △
162½ Maurice A DeMoranville △ ⓪
— **Spruce ends right**
164 Mrs Bertha F Edgar △ ⓪
166 Carl J Holm △ ⓪
166 Edward C McCann
167 Mrs Lydia D Hardwick △ ⓪
168 Sarah Warfield
168 Mrs Daisy B Smith △
— **Cedar crosses**
178 Howard N Reynolds
180 Mrs Rose Giammatteo
181 Vivian L Behlke
181 Elmer D Williams
181½ Mrs Margaret E Wheeler △ ⓪
182 Joseph Kraihanzel ⓪
184 Mrs Eliza M Mellor ⓪
185 William L York △
— **Ash crosses**
186 John Ghilardi △ ⓪
187 George F O'Neil
187 Mrs Catherine A Riley
188 Manuel Rose
189 Horace C Humphrey △
189 Frank Pierce △ ⓪
190 Mrs Viola Siva △
194 Mrs Anastasia M Davis △ ⓪
194 Frank Gracia △
196 Irving M Tripp △ ⓪
— **Emerson crosses**
200 Freddie B Jones Wheel Alignment Service △ ⓪
204 Bertram Weeks
205 Charles H Croker △
206 Wallace H Abbott △
206 John P Vieira △
— **Chancery crosses**
212 Mrs Laura LeClair ⓪
212 Francis Arruda △
214 Mrs Catherine A Fawcett
214 Frederick J Moore △ ⓪
215 Arthur L LeTendre △
216 Owen J Cox △ ⓪
217 Joseph P Halloran △ ⓪
218 Robert W Walton △
219 Mrs Clara A Fiske
219 Calvin F Perkins △
220 Ellen Schofield △
220 Mrs Catherine Lawrence
— **Park crosses**
221 Howard C Potter △ ⓪
223 Mrs Leah B Geldard △ ⓪
224 Donald S Mellor △
224 Clarence Cushman △
225 Byron H Miller △
226 Charles F Bennett △
227 George Crisman △
227 James S Barber △
228 Joseph T Neves ⓪
229 Arthur E Dean △ ⓪
230 Louis Parenti △ ⓪
231 Charles M Hickman △ ⓪
231 Edward J Kane
231 William R J Hoard
231 Mrs Cecilia Gallagher
232 John W Ransbottom △ ⓪
233 Robert Grice
233 Mrs Mary E Reilly △
233 Mrs Ellen Slattery △ ⓪
234 Herbert P Hoyle ⓪
235 William Murray △
236 Mrs Minna J Eger △ ⓪
238 Henry W Cassidy ⓪
— **Newton crosses**
247 St Francis Assisi Rectory
247 Rev Joseph R Pannoni △
250 Andrew A Lafferty △ ⓪
251 Edwin P Murphy △
255 Mrs Mary M Sherman △ ⓪
— **Liberty crosses**
260 Sidney T Kniffin △ ⓪
262 William Almond △
264 Mrs Mary R Perry △
266 William E Hargraves △
268 John J Lynch △ ⓪
270 Edward R Putnam △ ⓪
272 William E Woodman △
274 Mrs Annie G Cobb △
276 Carl J Carlson △ ⓪
— **James crosses**
286 Schmidt Manufacturing Co
— **Lindsey crosses**
— **Jenney crosses**
332 Mrs Kate T E Vannie △ ⓪
— **Florence crosses**
341 John J Tavares ⓪
341 George Johnson △
344 Charles F Befuhs △ ⓪
344 Harold R Sherman △
347 Leo F Deprato △
347 Mrs Angelina Armanetti
348 Emilio Balestracci △ ⓪
350 West End Laundry △
357 Mrs Beatrice E Hayden △ ⓪
359 Frederick D Bonner △ ⓪
— **Hunter crosses**
356 Anthony Perry △
365 Anthony Perry ⓪
366 James J Pittman △ ⓪
367 James S Ronan △
367 Frank Rogers
369 William B Murray △
378 Mrs Bertha A Hurley △ ⓪
382 Milton A DeMoranville △ ⓪
384 Mrs Elizabeth H McKenna △ ⓪
390 Hyman Gleek △ ⓪
395 J Oscar Williams △ ⓪
— **Beech crosses**
— **Summit crosses**
411 Mrs Patricia R R McGinnis △ ⓪
419 Mrs Ida B Hathaway △
— **Rockdale crosses**
438-444 Folsom's Furniture Mart Inc △
449 New Bedford Finance Co Inc △
449 United Motors Inc △
469 Lighthouse Motors Inc, used cars △
— **Jenney Lind crosses**
519 John S Gay △ ⓪
— **Watson crosses**
**546 Battery D sq**

**NORTH FRONT STREET**
**D-14**
**From Wamsutta to 1774 Acushnet av. Wards 2, 1**
Even right
24 Revere Copper & Brass Inc, Taunton N B Div △ ⓪
**85 Logan begins**
86 Campus Bag Co Inc △
86 Neptune Food Products Co Inc △
100 N B Truck & Trailer Body Repair Co △
109 Charles A Stowell △
109 Mrs Bridget Dziura
111 Martin Pypec
111 George Demers
**112 Kilburn ends**
**121 Hicks begins**
122-126 Cape Cod Ladder Mfg Co Inc △ ⓪
131 John Souza △
132 Manuel J Cunha △
132 Anthony Kieltyka
133 Vacant store
135 Victor Godlewski
135 Albert Korzyniowski △
135 Veronica Costa
136 George Sherendenski ⓪
136 Stanley Jakan
139 Adelard Lapire △
139 Arthur LaPorte △
140 Joe's Tavern
140 Joseph Machnik △
140 Mrs Selma Lawrence
141 Crown Cafe
— **Washburn crosses**
142 Manuel Mattos
143-145 Two-Bit Cafe △
144 Jules Tremblay
144 Justin Durfee △
144 Antone Braga
144 Joseph S Brown
144 Mrs Ruth Horne
149 John Smalec, tailor
149 Joseph Synnott
149 Mrs Helen Spytz
149 Mrs Barbara Williams
150 Cazimir Parda
150 Phillip Duchaine
150 Mrs Mary Smiechowski
150 Charles Rutkowski
150 Andrew Zabrowski
150 John Morris
150 Mrs Catherine Brzozowski
150 John Nosul
154 Vacant store
155 Centro-Luzo Americano Hall
157 Crimson Arrows Athletic Club
159 Ted's Market
161 Nazaire A Chausse
164 Mrs Eva Bessette
164 Joseph Messier
— **Kenyon crosses**
166 Mrs Stella Jarecki
166 Mitchell Stephanik △
166 Mrs Apollomia Smola
168 Edward J Bobrowiecki
168 Mrs Claira Taber
168 Eugene Richard △
170 Mrs Katherine Ozdebski
170 Mrs Valeria Znoj
170 John Dobija
173 Mrs Beatrice Tisdelle
175 Edgar Heglitt
— **Cedar Grove crosses**
177 Mrs Katherine Gutt △
177 Stanislaw Koziol △
177 George Etrow △
180 Charles H Adams, variety
182 Lawrence Ponte, furniture
185 Vacant
185 Vacant
189 Andrew Lubera
189 Albert F Kaczori
189 Anthony Maleck
190 Richard Jaros
190 Albert Jaros
190 Vacant
191 John Leandro
191 Mrs Eleanor Wilga
191 John Rego
192 Mrs Valeria Chrnielewski
192 Mrs Margaret Jesus
192 Joseph Zielinski △
193 John B Couto △
193 Mrs Emily Gabriel △
193 Joseph DeGouveia
194 John Machado △
194 Frank Coelho
194 Michael Pielch △
196 Vacant
197 Adelaide Carvalho
197 Mrs Margaret Queripel
197 Telladusha Gemaly △
198 Joseph Kengerski, shoe rep
199 Philias Marcil
199 Mrs Josephine Krol

**North Front (continued)**
199 Boleslaw Jasionek
200 Joseph Kengerski
200 Mrs Jennie Hebert △
201 Vacant
202 Henry S Bettencourt △
202 Mrs Mary Siwik
202 Antonio Paulo
204 Mrs Merilda Morin
204 Mrs Mary Motyl
204 Joseph C Martin
205 Roland Richard
205 Alfred LaPlante
205 Samuel Shekar
205½ Edward Silveira
205½ Joseph A Lemaire
205½ Charles Dracos
— **Coggeshall crosses**
222 Joseph G Jardin △
222 John Galary △
223 Charles Diago
223 Inez Diago
223 Alphonse Azvedo △
227 Our Lady of Perpetual Help R C Church ⓪
230 Rainbow Cleansers & Dyers
**230 Potvin ct begins right**
232 Rainbow Cleansers & Dyers
234 Stanislaw J Koziol, photo
235 Rev Norbert Zonca △
236 Mrs Martha Potvin ⓪
238 Vacant
240 Eagle Shoe Repairing
241 John Bianco △
241 Mrs Dina Satorino △
241 Mrs Rose Spadaro △
241 Mrs Congentina T Magina
242 Adams Sales Co
244 Vacant
246 Vacant
247 Joseph Amaral △
247 George Gadbois
247 Joseph F Szczepan
247 Wilfred J Gadbois △
— **Beetle crosses**
248 Roland's Upholstery △
248 Joaquin Morais △
248 Antanasio de S Nogueira △
250 Honeybrook Variety △
252 Antone A Luiz
252 Alvaro Nunes
252 Augustine Machado △
255 Michael Koroski
255 Henry C Martineau
255 Alex Koroski
255 Arthur J Perron
256 Mrs Josephine Goulet
256 Margaret Oliveira △
256 Mrs Regina A Papineau △
257 Albert J Guy
257 Manuel R Nicholas △
257 Roland R Marion
259 Victor J Barriteau
259 Jules Lamothe
259 Armand Messier
263 Ernest Roberts
265 Mrs Caroline V Brouillette △ ⓪
266 Cote & Dubuque, plumbing △
268 Armand Daigneault
268 Alfred Daigneault
268 Arthur P Lacroix
268 Mrs Adele Bourassa
268 Alma Rock
274 Hormidas Rock
274 Mrs M Amanda Bouchard
274 Arthur J Lacroix
274 Louis Vaotrin △
275 Mrs Yvonne LaCroix △
275 Alfred Archambault △
275 George Tremblay
275 William Boulay
275 Telesphore Muir
275 Clarence C Richard △
— **Sawyer crosses**
282 Edgar I Harding
282 Mrs Doris Cormier △
282 Mrs Margaret Genereux
282 Mrs Belle Finger
282 Rene E LeBert △
282 Mrs Beatrice Berube
286 Raymond Lebert △
286 Edward Dosh
286 Walter Witkowicz
286 Mrs Katherine Kwiecien
286 Doris Roy
286 Vacant
287 "Trybuna" Polish Weekly News
287 Mrs Corrine Carrier
287 Felix Belanger
287 Mrs Alice Martin
287 Emil Szubzda
289 Vacant
290 Arthur L Barselou
291-293 Walter Arendt ⓪
291 Mrs Helena Bernard △
291 Albert Marek
293 Frank L Ellis △
293 Mrs Alma Audette
294 Michael Kochanek, barber
295 Albert P Menoche
295 Mrs Dorilda Saucier
295 John Wroblinski △
296 Calles & Son Repair Shop
297 Mrs Louise Mach
297 Mrs Clara Jacques △
297 Christiana Nolin
298 Hairo's Market △
— **Holly crosses**
301 John's Resale Store second hand store
301 John's Best Oil Burner Service
302 Philias F Samson, barber
304 Oliver Lemieux
304 Lem's Variety △
306 Vacant
306 Napoleon Carrier
306 Joseph A Jusseaume
307 Adelard Blanchette △ ⓪
307 Eliza Ducharme
307 Joseph Query
307 Aime Blanchette
310 Elias Perras, Jr
310 Francis X Firth △
310 Lucille Normand △
310 Mrs Celina Spillet
310 Edmund A Lacasse △ ⓪
310 Simon Gamache
311 Alexander Desrosiers
311 Henry Lafleur ⓪
311 Albert J Blanchette
311 Thaddeus Augustyn
311 Julian J Menard △
313 Palm Cafe, side entrance
314 Mrs Elmira Guay
314 Arthur Ostiguy △ ⓪
314 Mrs Eva Longpre
314 Mrs Mary Aucoin
314 Edward Riendeau △
315 Mrs Lydia Rivet △
315 Andrew Mierzcejewski
315 Mrs Victoria Pejko
315 Mrs Mary L Rivet
315 Palm Cafe
— **Tallman crosses**
325 William J Dextraze △
325 Andrew Arseneault
325 Clement Cormier △
326 Antonio Roy
326 Romeo G Genard
326 Adrien Claude
326 Eugene Tavares △
326 Alfred Galipeau △
329 Mrs Rose A Firth △
329 Robert Duclos, Jr △
329 Alexis Leontire, barber
329 Mrs Exilia Dube
329 Ronald Poulin △
329 Mrs Juliet Leandro △
329 Mrs Zelca Giroux △
330 James F Barton △
330 Stanley Smogacz
330 Mrs Elmina Rousseau △
330 Louis Rousseau
330 Henry Nadeau
333 Lionel Fontaine △
333 Ulric Trahan
333 Irene Frego
335 Damase Janvier, grocer △
— **Nye crosses**
338 Frank Babineau
338 Mrs Olivine Dupuis △
338 Pierre Giroux
339 Henry Lyonnais △
339 Philemon Noel
339 Lyonnaise Bros
340 Odilon Tetreault
340 Damase Janvier
340 Mrs Claudia Demers △
343 Roger O Payant △
343 Philip A Vallier △
343 Thomas E Couture △
344 Henry Magnant △
344 John Texeira △
344 Elias Gelinas
346 Hector Boucher
346 August Hebert
346 Romeo Turcotte △
347 Mrs Marceline Plouff
347 Roger M Courtemanche △
347 Lucien A Pepin
350 Raymond F Beauvais, grocery △
351 Homer J B Dion △
351 Davis J Richard △ ⓪
351 Roland D Lamarche △
352 Eloi Caron △
352 Thomas Pollitt, Jr
352 Henry Audette
352 Raymond F Beauvais △
354 Star Shoe Repairing
— **Bullard crosses**
358 Armand Poirier △
358 Elias Desroches △
358 Elias Desroches, mason cont
358 Vacant
358 Albert DuVerger △
358 Henry Nadeau
358 Harim Devore
359 Mrs Irene Caouette
359 John Jardin, Jr △
359 Mrs Lucy Payette
359 Roland D Lamarche, radio service
Corner Food Store △
361 Robert B Tripp
361 Adelard J Gaudreau △
361 Frank L Soares
361 Mrs Aurore LeValley
361 Mrs Flavie Millette
363 Thomas J Whalen △ ⓪
364 Philias Cormier △
364 Charles Schwank △
364 Vacant
— **Deane crosses**
374 Mrs Clarinda Jacobs
374 Herbert W Sutton △
374 Mrs Eleanor Witham △ ⓪
379 Nere L Legere △
379 Mrs Nettie Russell △
379 Mrs Anna Lariviere
380 Octave Bergeron
380 Mrs Margaret Wilkinson
380 Normand Beaulieu △
382 Mrs Delia Benoit
382½ Edgar A Bousquet
382½ Mrs Regina Paradis △
382½ Elsie Pinard △
383 Mrs Blanche M Lamontagne
383 Mrs Mary Goguen
383 Wilfred Fauteux, Jr
383 Edward Pappaneau
383 Alexena Richard △
383 Adelard Lavoie
384 Mrs Albina DeCoto
384 Leon Bessette
384 Bella Guy △
386 Vacant
388 Mrs Flora Crete △
389 My Bread Baking Co, garage △
390 Southeastern Supply Co △
393 My Bread Baking Co, storage
395 Ludger Brule △
395 Mrs Virginia A Langevin △
395 Wilfred J Gibeault
396 Arthur A Contant
396-398 Golden Inn, restaurant △
397 Canteen Dairy Bar △
— **Coffin av crosses**
410 My Package Store, liquors △
412 Charles Amaral △
412 Jane Pollard
412 Louis Sener
414-420 Winsor Blk
414 Ernest Charette, barber
418 Mrs Clara T Poirier △
418 Roland N Thibault
418 Mrs Leah Foisy
418 Norman Dubois △
418 Ernest Judd △
418 Mitchell Kijak
420 LeMessager Pub Co △
— **Phillips av crosses**

**North Front (continued)**
421 Marvel Cleaners & Dyers △
421 John Souza, shoe rep
422 Star Auto Co
423 Willis E Bastarache
423 Joseph Dupont
423 Vacant
423 Vacant
423 Elzear Surprenant
423 Arrow Auto Body Shop △
424-428 Cafe Normandie
425 Augustine Ribeiro, grocer
426 Arthur Thibeault △
426 Roland M Johnson
426 Mrs Mary Dejclas
429 George Gundberg
429 Virginio Mello, Jr △
429 Mrs Dora Cody △
429 Roger J Arsenault △
429 Raymond Giroux △
429 Frank Gajewski
430 Mrs Aldea Ducheneau
430 Leon E Messier △
430 Armand V Landry
433 Joseph M Theroux, variety △
433 Joseph M Theroux △ ⓪
434 George Courtemanche △
434 Stanley Gajewski
434 Mrs Sarah Martens △ ⓪
— **Collette crosses**
440 Wayne A Roberts △ ⓪
442 Jesse J Jordan
442 Roger Saulnier
446 Armand J Gagnon △
446 Napoleon Dubreuil △
446 George Dube △ ⓪
448 Henry Benoit △
448 Joseph C Fernandes △
448 Constantine Rezendes
— **Davis crosses**
465 Union Oil Co △ ⓪
466 Tydol Service Station
— **Earle crosses**
471 James Burton
473 Mrs Alice L Tremblay △
473 Edward Parkinson
475 Julio V Roderigues ⓪
475 Harvey Parent △
475 Antonio M C Batalha
477 Michael P Rapoza △
477 Exias Nadeau
477 Joseph Leclair
477 Emilien Cormier
478 Nazzaire A Chausse
478 Manuel Gouveia, Jr △
478 Jasper Gurganious
483 Odilon Gaudette △
483 David Silva
483 Mrs Alain H Hebert
483 Eudore Gaudette, grocer △
— **Hathaway crosses**
487 Frank Rose
487 Sylvio Luminiellos △
487 Mrs Edna Methot
487 John M Costa △
487 Antone F Domingos
487 Arthur Goulart
488 Elzear J Chainay △ ⓪
490 Vacant store
491 Ernest Bessette △ ⓪
491 Noe Bessette
491 Paul L Desrosiers △
492 Wilfred A Guy △
492 Joseph S Gomes
492 Clarence G Yates, Jr △
492 Mrs Rose Delisle
492 Henry J Frechette ⓪
492 Cyrille Britton △
495 Mrs Catherine Wesoly
495 John Golenski
495 Lucien Lareau
500 Charles R Gelinas △
502 Delphis Gosselin
— **Tinkham crosses**
503 Sylvia Variety Store △
503 Souza's Shoe Rebuilding △
504½ Manuel Joseph, Jr △
504½ Russell Farley
505 Alfred Freitas
505 Mrs Emma Gaudette
505 Mrs Millicent M Dextraze
505 John M Silvares △
505 Mrs Frances Barlow
505 Antonio I Piedade
06 Club Ponta-Delgada
507 Vacant store
510 John Furtardo, Jr
510 Paul J Duval △
510 Mrs Katherine Sabatowski
510 John M Dias △
**510 Webster ct ends**
511 Wilfred G Babineau △
511 Mrs Susan Cormier △
511 Louis Rebut
512 Frank E Francis, funeral dir
512 Frank E Francis △ ⓪
512 Frederick H Golas △
513 Joseph C Cabral △
513 Joseph Cabral △
513 Arthur Rose
515 John B Lizotte △
515 Antone S Rezendes
515 Donat Cormier △
516 Albert Costa
516 Mrs Emily Mello △
516 Adelard Laliberte
517 John B Magnant Variety
519 John B Magnant △
519 William J Richard △
519 Edmund H Yell △ ⓪
520 Alfred A Dabrowski
520 Alfred Debski
520 Frederick J Gonet
520 Mrs Dorilda Quintin
520 Richard Francis
520 James Waddington
— **Nash rd crosses**
523 Club Liberdade Unioco Inc
525 Mrs Marion Costa
525 Domingo John △ ⓪
525 John Almeida △
525 Arthur Frates
529 Michael Pietragalla, shoe rep
530 Albert Rioux
530 Mrs Adeline Salvail △
530 John F Pombo △
530 Wilbrod St Marie
531 James Fonseca △
531 Antonio Ferreira
531 Edmund Richard
531 Vacant
531½ William T Staples
531½ Joseph Meia △
534 Mrs Mary Silva △
534 Alfred Fidalgo
534 Antone Silva
534 Manuel Rego
535 Mrs Mary E Cambra △
535 Mrs Amy Briggs
536 Louis Fleury
536 Vincent J Mathie △
536A Julien N Deshaies △
537 Andrade's Variety △
— **Whitman crosses**
539 Stanley E Carbonneau △
540 Avelina Freitas △
540 Raoul Bergeron
540 Peter Roderick △
540 Vacant
540 Joseph G Montminy △
540 Joseph Borges
541 Alfred Machado △
541 John Correia △
541 Mrs Carmilla Richard
543 Vacant store
546 Jean B St Pierre
546 George Menard △
546 Leonard Roy △
547 Phillip Gallant △
549 Joseph A Cormier
549 Harold Seguin
550 Harold Seguin, painter and decorator
550 Rene J St Gelais △
550 Mrs Agnes Kane △
550 Fred Bastarache
551 Eloie Gallant
553 Mrs Katherine Blecharczyk
553 Edward Laiscell
553 Manuel P Silva
553 Ludwik Bobola
554 Victor Lemenager △
554 Charles Leblanc
554 Arthur J Legere
555 Veterans Tavern
563 Baylies Sq Diner △
564 Union Foodland Inc △ ⓪
— **Eugenia crosses**
568 Mann's Trans Co, storage
570 R & S Package Store △
— **Belleville rd crosses**
574 Baylies Sq Market △
574½ Jack's Barber Shop
576 Adams Restaurant
578 John S Loureiro, shoe repr
580 Baylies Sq Paint & Wallpaper Co
**582 Baylies sq**

**NORTH OAK STREET. H-13**
**From 15 Pope northerly. Ward 3**
Even right
2 John E Frasier, Jr △
2 Jean Chouinard △ ⓪
3 Mrs Alice L Booth △ ⓪
3 Jane Waine △
4 Samuel Bertram △
4 Vacant
4 James H Sampson
6 Joseph A Monty △ ⓪

**NORTH ORCHARD STREET. H-10**
**From 321 Union to 34 Court**
Odd right
2 Mrs Elizabeth A Jackson △ ⓪
3 Mrs Emma L Barney △ ⓪
4 T Wilson Williamson △ ⓪
7 John W Durant △ ⓪
9 Charles L Stacey △ ⓪
11 Siegmund Berstein △
11 Siegmund Berstein, phys △

**NORTH SECOND STREET. I-11**
**From 111 Union north to 22 Maxfield. Wards 4, 3**
Even right
2 Market Service Station
7-9-11 Dave's Re-Sale △
**11 Barker lane ends**
17 Lorraine Coffee Co, warehouse △
17 Vacant
18 Sidney Wainer, whls fruit △
19-21 Bradley & Halliwell Machine Co, machs △
23 Gifford Marine & Radio Supply Co
25 Vacant
25 Vacant
27 Brown Electrical Co △
32 Reynolds Bldg
34 Reynolds Printing Inc △
37 U S Fish & Wild Life Service (2)
37 U S Customs Inspector (5) △
37 U S Customs House
37 United States Public Health Service (1) △
— **William crosses**
47-51 Electric Service & Sales Co Inc, elec supplies △
48-50 C F Wing Co Inc, warehouse △
**51 Dover ends**
60 Hermogenes Oliveria △
60 William T Baker △
66 Valentino Fernandes
66 Vacant
— **Elm crosses**
74 Corp Bros Inc △
86 Whaling City Cleansers, plant △
93 Niels Nielsen
93 Niels Nielsen, cabinet mkr
94 Kruger Bros, grocers △
95 Mrs Mary Feeney △
95 Bridge Inn, rooms
96 Mrs Rose R Manning
96 Milton D Townley △
97-99 Bridge Cafe △
98 P X Allies △
— **Middle crosses**
101 Georgie's Auto Body Supply
103 Mrs Pauline Almeida
103 Charles Chaves △
103 Mrs Andreza R Silva △
107-109 Mac's Tire & Rim Service Co △
119 George's Auto Radiator Shop △
125 Joseph F F Fabreau
125 Mrs Rose Bouchard
— **High crosses**

**North Second (continued)**
136 John Flaherty △ ⓪
139 Joseph B Nunes Inc, auto dealers △
142 East Coast Fillet Co, plant △
**145 Kempton begins**
151 N B Men's Mission Inc △
**151 Mill begins**
154 Paul Grace
154 Nicholas Fortes △
156-166 Economy Fillet Co Inc △
159 J W Blossom, cabinet mkr △ ⓪
163 R & J Paper & Mill Supply Co
163 Harry A Francis, auto radiator rep
171-173 W T Grant Co, warehouse
— **North crosses**
191 Domingo J Gomes △ ⓪
191 Manuel Faria
191 Euclid Bala
195 Joseph Thomas △ ⓪
199 Mrs Doris S Green
199 Mrs Nora A Price
201 The Dipper, restaurant △
201 Shelbenno J Thomas △
201 Agnes Gomes
203 Vacant
205 Frank Greenwood
205 Mrs Mary David
— **Hillman crosses**
212 Lewellyn Samuels
212 Ma's Variety △
212 John A Gomes △
219 Alves Roderiques △
219 Antonio Gomes △
219 Narcizo E Silveira ⓪
222 Segundo Acevido
222 Frank D Pimental △
222 John W Fairbanks
223 Meyer Fox, junk △ ⓪
226 Mrs Mary Gomes
226 Mrs Annie T Gonsalves
229 Abillio Gomes △
229 Mrs Lottie Faria △
**233 Maxfield crosses**

**NORTH SIXTH STREET. H-11**
**From 239 Union north to 174 Middle. Ward 4**
Even right
5 The Sandwich House
7 Zeitz Bldg
Rena's Beauty Studio (1) △
August C Taveira, lawyer (2-3) △
George E Lilley (4)
United States Commissioner (4)
Edwin Kaufmann, ins (5)
Junior Achievement Inc (Youth Program) (6)
Air Way Branches Inc N B Div vacuum cleaners (7) △
Harriett M Kaplan, music teacher (8) △
11-13 Charles S Ashley & Sons Inc ins △
11 Hartford Steam Boiler Inspection and Ins Co △
11 Maryland Casualty Co, ins △
13 New Bedford Square & Compass Club △
10 Converse Photo Supply Co △
14 Moose Club △
15 Edward B Seeto
15 Edward B Seeto Laundry
16 Moose Hall
16 L O O M No 914 △
17 Capitol Hat Shop
18 Walter I Brown, optom △
19 Mrs Mary E Heap
19 Mrs Mary E Heap, rooms
20 Clifford Building (See 20 Market)
20-22 Security Bldg
22 Security Credit Union
22 Security Bankers Inc △
**22 Market ends right**
21 Godreau Music Center △
**21 Park pl begins left**
25 Bristol County Registry Deeds △
25 U S Marine Corps Recruiting Service △
25 U S Coast Guard Recruiting Service
25 U S Air Corp Recruiting Service
25 U S Army Recruiting Service △
— **Williams crosses**
31 Y M C A, dormitory △
— **Mechanics lane crosses**
36-46 Public Parking
39 Everett H Corson, garage △
— **Elm crosses**
46-58 Federal Bldg (rear)
49-51 B F Goodrich Stores △
55 Carpenters Hall
55 Building Trades Council △
55 Carpenters & Joiners No 1416
Steamfitters & Helpers No 644
Painters, Decorators & Paperhangers Local 691
Bricklayers, Masons & Plasterers No 39
Wood, Wire & Metal Lathers Local No 254
Plumbers Local No 53
55 U S Marine Corp League
57 Mrs Stella M Ouellette

**NORTH WATER STREET.I-11**
**From 63 Union north to foot Willis. Ward 4**
Even right
8 Union Service Station △
9 New Bedford Sales Co, paper and twine △
11 Nathan Long, wholesale produce △
**14 Rose alley begins**
15-19 Marcus M Allen, painter △
17 Fritz Taber Mfg Co, novelty mfg
18-20 C H Holden & Co, meats △
22 Jacob A Horwitz, marine supplies △
28 J A Horwitz Storage
31-33 E P Hirst Co, plumbing △
**32 Centre ends**
37 Old Dartmouth Historical Society (rear entrance)
38 Mrs Edna D Clark, antiques △
44 Willard C Snow Sporting Co
48 Whitehead Radio Marine Co △
**48 Hamilton ends**
55 DePiro's Tavern △
56 Better Homes Inc △
**55 William begins**
56 Registry of Motor Vehicles △
58 James Lawrence & Co, cotton △
60 Anderson Clayton & Co, cotton △
62 Read & MacLeod, office supplies △
**68 Rodman ends**
71 Better Homes Inc, side entrance
72 Black Rose Studio Decorators △
73 Better Homes Inc, storage
81 Standard Ring Traveler Co △
86 M J Curran, express △
**90 Hazard's lane ends**
**105 Elm begins**
115 Vacant
— **Middle crosses**
**136 Bridge begins**
— **N B & F H bridge crosses**
148 Anderson, Little Co Inc, clothing dealers △
**159 Ark lane ends**
**160 High begins**
160 Anderson, Little Co Inc, shop
172 Central Lumber & Sup Co △ ⓪
179 Vacant
188 L D Flood Co, wood wkrs △
188 F H Kingsley, bldg material
192-200 Sturtevant & Hook Co The, bldrs supplies △
208 Brimley Beef Co, wholesale meats
210 Bolduc & Sons, hay & grain △
213 N B Water Works, repr shop △
224-234 Frederick C Washburn, woodworker and textile appliances
229 Acushnet Iron Co (Inc) △
235 Wilfred H Vincent, mach △
240 Sunshine Biscuit Co Inc △
**240 Howland whf begins**
**241 North begins**
242 Sykes Inc, card clo mfrs △
248 Lynch's Service Station △
251 Vacant
267 Vacant
**270 Pocahontas Wharf begins**
**280 Akin's whf begins**
**279 Hillman begins**
**311 Maxfield begins**
315 Lucas' Diner △
**403 Willis begins**

**NORTON COURT. G-13**
**From 84 Parker southerly. Ward 3**
Odd right
1 Clinton R Hanson △ ⓪
2 James J O'Brien △ ⓪
3 Clarence L Borden
4 Richard Thatcher

**NORWELL STREET S D. G-5**
**From 551 Dartmouth to city line and from 181 Bolton to city line. Ward 6**
Odd right
4 Manuel Furtado ⓪
5 Mrs Rose Pacheco ⓪
6 John Soares △
6 Adolphe Sylvia ⓪
8 Mrs Mary Rodil △ ⓪
9 Frank E Motta
9 Manuel T Ferreia △ ⓪
11 John G Rose, Jr △ ⓪
14 Mrs Rose Rocha △
14 Manuel P Viera △ ⓪
16 Manuel Medeiros △
16 Joseph Thore △ ⓪
16 Manuel Oliveira △ ⓪
17 Jose R Rebola △
17 Antonio G Correia △ ⓪
18 John Sylvia △ ⓪
18 Augustus Mello
21 Luiz B Elenterio △
21 Antone Pacheco △ ⓪
22 Manuel P Jerome △ ⓪
24 Manuel Barao △
26 Joseph Furtado △ ⓪
— **Hemlock crosses**
— **City line**
174 Jesse A Arruda △
178 Mrs Anna Frasier △ ⓪
181 Antone J Medeiros △ ⓪
181 Louis Piva
185 John Barros △ ⓪
185 Mrs Mary Viera △
188 Joseph Cordeiro △
190 Joseph Furtado △ ⓪
197 Joseph Mello △ ⓪
197 Manuel Mello △
198 Joseph S Ganance △
198 James B Mello ⓪
198 Alfred Tavares
201 John Silva △ ⓪
201 Albino Silva △
— **Cove rd**

**NORWOOD STREET. J-22**
**From 2520 Acushnet av east to city line. Ward 1**
960 George Suda
984 J Henry Scanlon
— **Morris crosses**

**NYE STREET. J-16**
**From 309 Belleville av west to Brook. Ward 1**
Odd right
10 Mrs Gloria Guerra
10 Lucinda Ferreira
10 Mrs Bertha Baptiste
10 Manuel Barboza △ ⓪
11 Joseph N Lemieux
11 Raymond Poitras
11 Mrs Theresa Frates △
11 Donat E Brais, ice and oil △
11 John R Richards
11 Roger A Charbonneau △

**Nye (continued)**
11 Albert Longpre △
11 Mrs Geo P Sylvia
11 Frank Favicchio
11 Gerard LaFerriere △
11 Merilda Lapointe
11 Armand A Duval
11 Donat E Brais
11½ Mrs Mary Riendeau
11½ Pierre Telliere
12 Vacant
12 Annibal Andrade △
12 Francis Murray △
12 Louis W Mach
12 Joseph Lopes
12 Joseph Pereira, Jr △
12 Edward F Lima △
15 Mrs Grace Domingos △
15 Moise Ares
15 John Vieira △
19 Joseph Dion △
19 Frank LeBlanc
19 Paul W Beaulieu △
19½ Mrs Sidonie Kaeterle △
19½ Joseph Larochelle
20 Frank Costa △
20 Wilfred E Langevin
20 Mrs Alice Duval
20 William W Petrain
20 Mrs Mary Almeida △
20 Mrs Victoria Surprenant △
23 Manuel Medeiros △
23 Mrs Odile Mulligan △
23 Mrs Emily Daigneault △
23 Manuel Mello △
23 Mrs Lena Perron
23 Joseph J Fortin
24 Albert Vieira
24 Adelard Baron
24 James Joao
24 Mrs Mary Ferreira △
25 Leon Bourgeois
25 William W Monty △
25 John B Jarry ⓪
26 Mrs Agnes C Fall
26 Philip Guilbeault △
26 Konstanty Smigel
27 Lionel H Bachand
27 Remi F Cusson
27 Adelard Hebert △
28 Ernest LeClair △
28 George Vanasse △
28 Charles Leblanc
28 Arthur J Leger
28 Alfred Cruz
28 Katherine Murray
29 Mrs Marian Poirier
29 Rebecca Bergeron
29 Joseph Labonte
29 Raymond J Picard △
30 Antonio Quintin △
30 Roger A Quintin
30 Honore Michaud △ ⓪
31 Mrs Mary P Cote △
31 Mrs Rosealma Levesque △
31 Wilfred Tetreault
32 Maurice S Pepin
32 Charles Lowndes △
32 Henry A Trepanier
32 Theodore Robidoux
32 Raymond L Mercier △
32 Robert I Mann △
35 Mrs Celia Bertrand
35 Mrs Marie M Labonte
35 Mrs Justine Demers
37 Roger Sauve △
37 Mrs Clara Cormier
37 Albini Langvin
— **N Front crosses**
47 Joseph Foy, painter
47 Joseph Foy △
47 Joseph G Bedard △
49 Alphonse C Fournier
49 Jean Surprenant △
49 Mrs Alma Belanger △
50 Atlas Auto Body Co △
50 Arthur Coulombe
50 Joseph Fernandes △
50 Mrs Leah Provost △
50 Mrs Delphina Hamel
50 Walter J Tremblay
50 Ernest Coulombe
51 Albert Pare △
51 Zephir Quinton △ ⓪
51 Maurice J Bourque △
56 Mrs Delvina Desaulniers △ ⓪
56 William O Mochon
56 Joseph Lapre △
56 Daniel Holmes
60 Rosario J Pineau ⓪
60 Josephine Batalon
60 Antoine Leroux
61 Joseph L Desautels △ ⓪
63 Norbert Ouimette △
63 Henry Menard
63 Mrs Clara Bydra ⓪
67 Sylvain Bellavance
— **Acushnet av crosses**
78 Eugene Parent
78 Mrs Bertha M Morris
80 Paul E Gendron
80 Paul E Gendron, real estate
80 Mrs Alphonsine D Gendron △ ⓪
82 Joseph J Frates △
82½ Mrs Alphonsine Babineau △
82½ Eugene Boisvert △ ⓪
82½ Francois X Lapointe △
84 Mrs Helen Aguiar △
84 Theophile J DesRoches △
84 Albert Hebert △
86 Marcel W Borkowski △ ⓪
86 Bernadette Boucher
88 Norman A Chicoine
88 George Cadorette △
90 Azarie G Chicoine △ ⓪
90 Gasper Pellerin
92 Alphonse C Fournier △
92 Andrew Cormier △ ⓪
94 John F Fulhan △
94 Alphe Leger
96 Philodore Tetreault △
96 Adelard D Marois ⓪
98 Elzear Cormier △
98 Arthur Landry △
98 Joseph Mongrain ⓪
**99 Ashley blvd crosses**
101 Henry C Brais △
101 Joseph Kolouch ⓪
101 Emile Tetreault △
101 J Ernest Leblanc △
101 Herve Caron
101 Remi W Pontbriand
101 Felix J Savoie △
124 Merrill S Brown △
126 Telesphore Suprenant
126 Zotique Quintin
126 Clarence Clark △
126 Aldric Richard △
127 Delia Brosseau
127 Raymond W Bombardier △
127 Manuel Bettencourt
127 Joseph J Pimental
127 Joseph Sebastien △
127 Celestine Pimental △
130 Normand St Gelais △
131 Mrs Dianna Belanger △
131 Mrs Lea Desrochers △ ⓪
131 Romeo H Gosselin △
132 Ernest P Boucher
132 Mrs Regina Sasseville
132 Louis Jette
132 Ernest Laliberte
132 Henry J Pelletier
135 Henry Martin △
135 Mrs Blanche Pellerin ⓪
135 Philipe Pellerin
136 Alice Cyr
136 Thomas Milligan △
136 Joseph Noel
140 Ernest L Payette, signs △
141 George M Guerin △ ⓪
143 Donat Boisvert △ ⓪
143 Mrs Albertine Cournoyer △
143 Mrs Cecilia S Lyons
145 Regis Home Construction Co △
147 Associated Transport Inc △

**NYE'S LANE. K-27**
**From 3380 Acushnet av east to city line. Ward 1**

**OAK STREET. G-8**
**From 149 Dartmouth northwest to byd Allen**
Odd right to 53 even right 62 to end
1 Edward Sylvia △
1 Edmund A Rocha △
11 Manuel A Lima △
11 John Fernandes △
11 Ernest Fernandes △
15 Manuel N Paulino △ ⓪
17 William A Nelson △
**22 Oak st ct begins left**
22 Joseph A Sylvia ⓪
23 George H Sanderson △
25 Edwin Pacheco △
25 Manuel Gracia, Jr △
**25 Harrison ends right**
26 Joseph Nelson, Jr
29 Clayton Taylor, Jr △
30 Mrs Helen F Sullivan, hairdressing △
30 Mrs Helen F Sullivan △ ⓪
33 Marianna Ormonde
33 Mrs Edna L Phinney ⓪
34 Henry D Carney △ ⓪
34 Lessio Maloni △
40 Anna Kennedy ⓪
45 August Gomes △ ⓪
**45 Clay ends right**
46 Mrs Ida Nelson △ ⓪
48 John S Cunha △
48 Peter Teixeira △
48 Mrs Brazelina Souza △
48 rear Thomas E McGreevy △
49 John J Borges △ ⓪
52 Edward A Borges △
53 Mary F Hayes △ ⓪
53 Anthony E Sylvia △
54 Manuel A Sylvia △
**54 Grape begins left**
62 Mae's Variety
63 Mrs Virginia Magalhaes △ ⓪
64 Mrs Mary E Williams △ ⓪
67 Edward S Francis
68 George O Metivier △
68 Michael Kearney △ ⓪
70 William H Wilkinson
72 Matthew B Sylvia △ ⓪
75 Manuel N Faria △ ⓪
76 John R Furtado, Jr △ ⓪
78 Antone M DeMello ⓪
78 Manuel C Medeiros △
80 Timothy F Shea △ ⓪
80 Thomas Feely △
81 Elias T Edwards △ ⓪
85 Mrs Maude E Sherman
89 Frank Marsden △
91 Emily Santos △ ⓪
92 Mrs Elizabeth Lang △ ⓪
95 Joseph Cohen △ ⓪
96 Michael Feeley △ ⓪
99 Clarence E Westgate △ ⓪
100 J William Connulty △
102 Roger W Ogden △ ⓪
103 Florence Sullivan △ ⓪
106 Joseph R Pineheiro
106 Mrs Mary Grade
— **Allen crosses**
123 Marcelino E Francis △ ⓪
125 Walter T Ellison
125 James E Holt △
127 Maye & Ney Trans Co, trucking

**OAK STREET S D. D-5**
**From Potter southwesterly**
— **Arnold crosses**
— **Center crosses**
— **Rogers crosses**

**OAK STREET COURT. G-8**
**From 22 Oak southwesterly.**
2 Sixten Schweidenback △
3 Frederick A Carver ⓪
4 Linwood E Wyatt ⓪

**OAKLAND STREET. F-14**
**From 159 Durfee north to 202 Potter. Ward 2**
3 Wilfred P Samson ⓪
**72 Mt Vernon ends**
80 Gardner E Holden △ ⓪
— **Potter crosses**

**OAKLAWN STREET. J-3**
**From 473 Brock av west to 350 Rodney French blvd**
Odd right
7 Vincent M Oldfield △
7 John Dalton △
7 Samuel Brook
11 Mrs Rose P Travers △

**Oaklawn (continued)**
11 John Rapoza ⓪
11 Manuel P Pacheco △
16 Herbert A Earnshaw △ ⓪
17 Robert Gradwell △
19 Bertie Percival
21 Waltham W Portnoy △
22 Leo A Fortier △ ⓪
23 John P Travers △ ⓪
24 Aime A Varieur
26 Albert Nessler △ ⓪
27 Henry L Burding △
28 Ralph H Parsons ⓪
29 Alfred Ainsworth, Jr △
34 Albert Clerc
35 Joseph S Dutra △
36 Mrs Elizabeth Ball △
37 Stanley J Szulik △ ⓪
40 Vacant
41 Charles H Reed △ ⓪
42 Gelose Brault △
43 Antonio Cacella △ ⓪
45 Caesar E Clerc △
46 M Leal Gomez △ ⓪
48 Howard Wade
52 Henry Richer △ ⓪
53 James H Maye △ ⓪
54 Walter Baty △
55 Roland A Desjardins
57 Emile J Belliveau △
58 Harry A Cummings △ ⓪
59 George F Brook
64 James P Mullin, Jr △
65 Ellis Young
66 Manuel Moniz △ ⓪
67 Vacant
68 Albert Hammond △
70 Clarence T Leigh △
72 Richard M Taylor ⓪
74 Francis J Harding △ ⓪
77 John Harrison, Jr △ ⓪
77 Raymond H Harrison △
78 James W Wolstenholme △ ⓪
85 Thomas W Whittaker △ ⓪
88 William H Grundy △ ⓪
91 Mrs Elizabeth E Firth △ ⓪
95 George J St Aubin △
95 Wesley E Bourdo △
97 James Eatough △ ⓪
105 William Williams ⓪
105 Victor Marginson △
110 Samuel Nuttall △ ⓪
111 John T Tomlinson △
113 John F Walsh △ ⓪

**OAKLEY STREET. K-33**
**From 4408 Acushnet av east to city line. Ward 1**
Odd right
975 Mrs Eliza Collette ⓪
980 John W Barrett △ ⓪

**OCEAN STREET. G-10**
**From 197 Hawthorn**
Even right
3 Foster L Small △ ⓪
4 Mrs Emma Thompson △ ⓪
6 Ethel F Almada △ ⓪
8 Herman Feinstein △ ⓪
9 Joseph Roderigues △ ⓪
11 Ernest L Gibbs △
15 Edward J Lyons △ ⓪
19 Leslie B Washburn △ ⓪
22 Therapon I Ambadgis △ ⓪
22 Peter Keneklis △
23 Robert H Coggeshall △ ⓪
25 Ray B Roberts △
27 Mrs Elsie Shennan △ ⓪
— **Arnold crosses**
38 Russell S Tripp △
39 Mrs Mary R Benton △ ⓪
40 Harry C Champlin △
42 Mrs Clara B Searell △ ⓪
42½ Vacant
43 Bertha C Hathaway △ ⓪
44 Joseph E MacFarlane △
46 John P Bena △
46 Malcolm W Frasier △ ⓪
47 Lottie W M Rice ⓪
48 Elbert W Bartow △
48 William E B Duffie △
48 Jeremiah Ring △ ⓪
49 Tropical Food Co
49 Benjamin L Feinstein △ ⓪
50 Philip Madeiros △
52 Manuel Raymond ⓪
53 John Correia △
53 Ralph Wagner △
53 Joseph Santos △ ⓪
55 Paul J Manning △
57 Kenneth Haddock △
57 Edwin W Church △ ⓪
58 Morris Katz △ ⓪
60 Christopher B Captain △ ⓪
61 Benson C Bates △ ⓪
64 George F Braley △
64 George W Peckham, Jr △ ⓪
65 John A Peterson △ ⓪
65 John A Peterson, painter
68 James Lawlor △ ⓪
69 Rev F Lennard Anderson △
70 Andrew J Nichols △
72 Nathan C Sylvester △
**80 Union crosses**

**OHIO STREET. J-21**
**From 2253 Acushnet av west to 854 Ashley blvd. Ward 1**
Even right
16 George W Trudelle △ ⓪
19 Elphege J Gamache △ ⓪
20 Clive K Patterson △ ⓪
— **Conduit crosses**
34 Ugo A Bottini △ ⓪
39 Anthony Caruso
39 Raoul Langevin △ ⓪
42 Richard G Hawes ⓪
47 Frank Prachniak △ ⓪
50 Benjamin Pegg △ ⓪
58 Joseph P Garbetti △ ⓪
66 Brydson Sharples △ ⓪
71 Steven Roman
74 Ernest J McNulty △ ⓪
77 Mario Caruso
80 Frederick W Webbley △ ⓪
— **Caswell crosses**
— **Yates ends left**
— **Metcalf crosses**
— **Pine Grove crosses**
— **Ashley blvd crosses**

**OLD COLONY PLACE. I-14**
**From 1764 Purchase east. Ward 5**

**OLIVER STREET. I-22**
**From 125 Park av north byd Holyoke. Ward 1**
— **Tarkiln Hill rd crosses**
Even right
320 Manuel M Camara △ ⓪
333 Leo E Houle △ ⓪
325 Frank Lubera △ ⓪
341 Valentine Sondej ⓪
344 Manuel Correia △ ⓪
344 Robert Appleby
345 John Dobrzanski ⓪
378 Horace J Jackson △ ⓪
397 Walter Kaszynski △ ⓪
— **Brockton crosses**
417 Mrs Diana Carbonneau ⓪
417 Louis Moreaux △
463 Eugene Lajoie ⓪
— **Lynn crosses**
496 Walter Kuczewski △ ⓪
527 Henry F Blouin ⓪
535 Mrs Alice Blackburn △ ⓪
543 Manuel Viera △ ⓪
— **Holyoke crosses**

**ONEIDA STREET. D-11**
**From 717 Lake north to 1010 Kempton. Ward 4**
18 Henry Mickelson △ ⓪
69 Nathan B Kaplan △ ⓪
73 Patrick J Marks △
74 House under const
76 Joseph Borgess △ ⓪

**ONEKO LANE. I-1**
**From 357 Coffin av north to 298 Phillips av. Ward 1**
6 William Kraska △ ⓪
8 Mrs Sylvia Mello △ ⓪
10 Carlos Mello △
10 Mark Mills
12 Henry J Gagnon, Jr △ ⓪
12 Raymond York

**ORCHARD STREET. H-9 C-10**
**From 320 Union south to byd 100 Bedford and from 144 Allen to 1434 Cove rd**
Odd right
— **Arnold pl begins right**
35 Leonard A Bannister △ ⓪
41 Elmer A MacGowan △ ⓪
49 John Whalley △
49 Hervey J Desormaux △
49 Benjamin Calef △
49 Albert Lasher △
49 Carl F Furtado △
49 John B Forcier △
49 Sidney Loeb △
49 Harold I Fraser
— **Arnold crosses**
60 Charles A Pratt
60 Charles A Pratt, physician △ ⓪
61 Mrs Mary S Leary △ ⓪
70 Everett T Blossom △
71 Robert C Saltmarsh △ ⓪
70 Adrian P Cote △
70 Raymond W Mattes △
70 Rev Philip C Douglas △
70 Josef Maroney △
70 Mrs Ida D Horne △
— **Clinton crosses**
78 Frederick H McDevitt △ ⓪
— **Maple begins right**
101 Mrs Mary B Marsden △ ⓪
— **Madison ends left**
115 John H Read △ ⓪
139 Albert R Pierce △ ⓪
— **Hawthorn crosses**
**171 Grove begins right**
179 Rev Russell W Baldwin △ ⓪
183 William A MacKay △ ⓪
183 Mrs Lottie E MacKay, rms
183 Mrs Esther G Shuster △
183 Maurice Grossman △
189 Edward M Stetson △ ⓪
202 Joseph P Ponte, Jr, phys △ ⓪
202 Joseph P Ponte, Jr
**211 Bedford crosses**
213 James Sanderson △
213 Anthony F Xavier △ ⓪
217 Mrs Annie Wainer △
219 David A Wainer △ ⓪
— **Allen crosses**
227 Oscar Helgeland △ ⓪
233 James H King △
251 Square Service Station △
— **Andrew P Doyle Square**
— **Dartmouth crosses**
266 John F Andrade
266 Joseph B Marchi △ ⓪
266 James V Santos △
269 James D Costa △
269 Edward Mullarkey, Jr △
274 Joseph C Baptista △
274 Anton F Cardoza △
277 Manuel F Cardoza △ ⓪
280 Charles E Tripp ⓪
281 John J Openshaw △
281 August Dutra △
281 John Almeida △ ⓪
285 Mrs Mary C Rapoza △ ⓪
286 Jane E Wright △ ⓪
289 Frank Oliveira, Jr
289 Joseph M Avilla △ ⓪
290 Mrs Mary C Avila △ ⓪
292 Mrs Victoria C Fernandes △ ⓪
— **Grinnell crosses**
310 Joseph W Darmofal
310 Mrs Rita Sylvia ⓪
313 Mark Lambert
313 John M Hegele △ ⓪
314 Mrs Edith E Lange △
— **Washington crosses**
329 Jack I Wishnefsky △ ⓪
329 Mrs Ida Shuman
331 Mrs Mary N Aguiar △
331 Domingo Costa △
336 Mrs Nellie H Cook △ ⓪
337 Frank T Perry
337 Louis M Pires ⓪
338 George Thomas △ ⓪
341 Ernest Keroack △
341 Sidney Wilson △
342 Edward V Mackay △
343 Vacant

**Orchard (continued)**
343 Manuel Xavier △
**344** Richard Pinnington △ ⓪
**345** Thomas E Rogers
**345** Matthew Sullivan △ ⓪
346 Antone Sylvia △ ⓪
347 John R Williams △
347 Walter S Roderick △
347 William R White △
— **Fair crosses**
354 Mrs Mary Meehan △
354 Thomas Rogers △ ⓪
355 John F Flarez, Jr △ ⓪
358 Mrs Mary Nunes △
358 Louis Kawalsky △ ⓪
358 Garcia Arruda △
358 John A Vieira △
359 John M Tavares △ ⓪
359 Mrs Rose Marshall △
362 David Carlaw △
362 Augustine D Gouveia
362 Joaquin da Rosa
363 George L Carvalho △
363 Mrs Frances Germano
363 William J Wallace △
368 Frank Roderick
368 Mrs Adeline Mello
368 Mrs Rose L Simas △
369 Archie Holland △
369 John L Correia △ ⓪
370 Robert Garbatsky △
370 Samuel Mackler △
370 Julius Zexter △ ⓪
374 Mrs Ann Brennan
— **Rockland crosses**
385 John Perry △ ⓪
391 John J Serra △ ⓪
391 Manuel Frias △
391 Henry Lague △
395 Mrs Catherine Stephenson △
395 Gilbert Dutra △
395 Frank M Sylvia
398 Joseph Nicolau △ ⓪
398 Frank C Nelson △
398 Amelia Frates
400 Samuel Resevitz △
400 Desire A Lussier △
400 Francisco Veiga
401 Nellie Fay △ ⓪
405 John Miranda
405 Edward L Rodriques △
405 Manuel F DeMello ⓪
408 Alvaro L Rodriques
411 Manuel G Souza △ ⓪
414 Andrew G Brown △
414 Gordon F Bennett △
414 Mrs Anna T Piva
415 Joseph G Costa
415 Charles Florio △ ⓪
415 Ralph T Leite, Jr △
416 Mrs Mary Wilson △ ⓪
416 Manuel DeBarros ⓪
421 Augustus Perry △
421 Antone Andrews
421 Vacant
— **Thompson crosses**
436 James Cordeiro △ ⓪
436 Manuel Medeiros △
436 John Felix △
437 Mrs Mary Millwood △
439 Mrs Francisca Pacheco
439 Edward A Sylvia, III
439 Edward A Sylvia △ ⓪
440 Donat G Bernier △
440 Antone Barros ⓪
440 Joseph A Sylvia, Jr △
441 Peter Almeida △ ⓪
441 Antone Mello △
441 John A Silva △
443 August Cabral △ ⓪
443 Mrs Mary Grace △
443 Joseph Gonsalves
449 Mrs Mabel McQuilkin △
449 Fred Stubbs
451 Mary McQuilkin △ ⓪
— **Rivet crosses**
470 John C Rodericques, barber
474 Vacant
476 Joseph Souza ⓪
476 Francis P Ponte △
476 Anthony Sylvia
**478 Ashley park**
486 Park Oil Co Inc △
**506 Katherine ends**
**575 Swift begins**
539-545 Goodyear Tire & Rubber Co of Mass △
Monte Pio Hall, left △
555 U S Rubber Co △
555 Fisk Cord Mills
601 Gosnold Mills Co, cotton goods △
**607 Rockdale av begins right**

**OREGON STREET. J-22**
**From Raymond to westerly. Ward 1**
241 Joseph Furtek ⓪
250 Ignacy Kowalaski
— **Ashley blvd crosses**

**ORLEANS STREET. J-21**
**From 343 Hersom north to 294 Tarkiln Hill rd. Ward 1**
— **Branscomb crosses**
Vacant
— **Harwich crosses**
— **Dawson crosses**
67 Harry Robinson △ ⓪
115 George E Seddon △ ⓪
119 Robert H Seddon △ ⓪

**OSBORN STREET S D. G-5**
Odd right
68 Joseph Almeida △ ⓪
69 Manuel E Estrella △ ⓪
69 Manuel D Couto △
75 John Costa △ ⓪
78 Manuel Fernandes △ ⓪
78 Julio Tavares △
79 Virginio S Amaral △ ⓪
85 John C Galego △ ⓪
86 Francisco O Abreu △ ⓪
88 George Medeiros
— **Hemlock crosses**
— **City line**
Odd left
106 Mrs Lea Mowat
106 Vacant
106 Joseph M Carvalho △
107 Mrs Germana Pina
107 Mrs Mary Fernandes ⓪
107 Edward Furtado
110 Antone L Germano △
110 Manuel Cordeira ⓪

**OSGOOD STREET. K-24**
**From 2726 Acushnet av easterly. Ward 1**
17 Raymond Leger ⓪
17 Sylva Bertrand
— **Morris crosses**

**OTIS STREET. K-27**
**From Monterey to north of Sheffield. Ward 1**

**PADANARAM AVENUE. G-5**
**From end Rogers northeast to 1488 Cove rd. Ward 6**
No houses

**PAGE STREET. G-9**
**From 37 Grape north to 150 Hawthorn**
Even right
21 John F Pires △
21 Gilbert Alves
25 Mrs Mary F Alves △ ⓪
27 Myer Rosenthal △
31 Manuel Alfredo △
31 Antone Lawrence
31 Mrs Anna Teixeira △ ⓪
34 Nestor Mesquita △
34 Joseph Francis △
34 Mrs Alice Cruz
38 Mrs Mary A Braga ⓪
38 Cora Hulton △
41 Satyro Alexandre △
41 William Souza △ ⓪
42 John E Cardoza △
42 Ernest Marks, Jr △
42 Ernest Marks ⓪
45 August A Gleichman △ ⓪
46 Manuel M Souza
46 Mrs Gladys W Douglas △
46 Charles P Rocha △ ⓪
50 Mrs Diamontina Bandarra
50 Joseph M Rego △ ⓪
50 Vacant
51 William S P Murphy △
51 Richard C Sylvia △ ⓪
54 Joseph D Silvia
54 Arthur W Lopes
54 Charles A Robinson, Jr △
55 Charles A Tate △
55 Americo Bettencourt △ ⓪
55 Joseph O Silvia △
— **Allen crosses**
101 St Lukes Hospital △ ⓪
101 Nurses Home (St Lukes) △
— **Bedford ends right**
122 Lee H McCray △ ⓪
134 Charles F Broughton △ ⓪
**135 Taber begins left**
141 Frederic H Taber △ ⓪
142 Russell Wood △ ⓪
150 James S Manley △ ⓪
157 Charles P Harrington △ ⓪
**160 Moreland ter ends right**
172 Henry S Knowles △ ⓪
**181 Hawthorn crosses**

**PALMER STREET. E-9**
**From 537 Allen north to 792 Kempton. Wards 5, 4**
Even right
— **Farm crosses**
— **Bedford crosses**
— **Ryan crosses**
55 Isadore Finkelstein △ ⓪
57 Francis J Murphy △
61 John Greaves △ ⓪
62 Solomon Brody △ ⓪
64 David M Brody △
66 Mrs Lottie M Roberts △ ⓪
68 Albert LaBrode △
— **Carroll crosses**
— **Plymouth crosses**
— **Hawthorn crosses**
113 Kopel Zietz △ ⓪
114 Barney Papkin △ ⓪
117 Samuel Epstein △ ⓪
118 Isaac Davidow △ ⓪
— **Maple crosses**
— **Clinton crosses**
— **Arnold crosses**
169 Ned M Emmons △ ⓪
172 Emil F Suchnicki △ ⓪
174 Mrs Libby London △
176 Jack London △ ⓪
178 Gerald A Roche △ ⓪
180 Mrs Mary S Ross △ ⓪
183 Samuel Barish △ ⓪
184 Eddy P Howard △ ⓪
187 Arthur W Irvin △ ⓪
188 Everett Green △ ⓪
189 Eugene Oliveira △ ⓪
190 Ellen C Downey △ ⓪
193 Mrs Ernestine M Keeping △ ⓪
194 Walter Smith △ ⓪
196 Mrs Salena C Weeks △ ⓪
197 Mrs Ruth A Buffinton △
197 Benjamin Silverstein △ ⓪
201 George V Kelly △
203 Max Bressler △ ⓪
— **Union crosses**
218 Albert Simmons △ ⓪
219 Raymond R Cockshutt △ ⓪
220 Helen M Ronayne △ ⓪
— **Court crosses**
233 Norman V Haney △ ⓪
237 Harry A Kaneklis △ ⓪
240 Philip R Converse △ ⓪
241 Benjamin C E Stuart △ ⓪
242 Frank W Chace △ ⓪
243 John F Fanning △ ⓪
244 Mrs Ethel C McManus △ ⓪
245 Mrs Fannie M Madison △ ⓪
246 Mrs Maud W Young △ ⓪
246 Gertrude L White, corsetiere
247 Mrs Carrie E Paine △
248 John H Martin △ ⓪
249 Hugh J Barry △ ⓪
253 Mrs Elizabeth B Roach △ ⓪
257 J Frederick Gee △ ⓪
— **Elm crosses**
261 Rescome W Tallman △
263 Edwy E Stevens △ ⓪
268 James Farren △
268 William A Kearney △ ⓪
269 Robert C Young △
269 Harold W Hickey △
271 Charles E Snyder △

**Palmer (continued)**
271½ Manuel Cabral △ ⓪
272 Ralph A St Germain △ ⓪
274 John B Wilbur △ ⓪
275 Abbott D McMullen, Jr △ ⓪
277 Vincent J Grace △ ⓪
278 Thomas E Broadbent △ ⓪
279 Grafton B Fish △ ⓪
282 Mrs Clara B Peters △
282 Ambrose Peters △ ⓪
286 Walter R Conquest △ ⓪
287 Ruth B McFadden △ ⓪
288 Vacant
288 Philipa LaFrance △ ⓪
289 Joseph A Dobbyn △ ⓪
290 George F P Allen △
290 John G Davis △ ⓪
291 Benoni T Sweet △
292 Laurence M Keyes △ ⓪
295 Norman L Dupre ⓪
299 Joseph L Blowers △ ⓪
**300 Kempton crosses**

**PARK AVENUE**
**From 15 Somerset to 596 Tarkiln Hill rd at Acushnet RR sta. Ward 1**
**17 Flint begins**
**35 Ashley blvd crosses**
**49 Mary begins**
Jean L Bisson ⓪
**50 Rochambeau ends**
**69 Alice begins**
**71 Milford ends**
**91 Hawes ends**
**92 Lafayette ends**
**109 Prescott begins**
**110 Maywood ends**
**124 Seabury ends**
**125 Oliver begins**
**141 Church crosses**
**— Tarkiln Hill rd crosses**

**PARK PLACE. H-10**
**From 21 N Sixth westerly. Ward 4**
Odd right
1 Mrs Emma E Zylstra
1 Charles F Spooner △ ⓪
1 Spooner's Music Store
3 James Daley ⓪
3 Mrs Mary C Brown
4 Vera Bldg (rear entrance)
6 Joseph Peters
6 Helen A Taffe
6 George R Smith
6 Mrs Margaret Smith △ ⓪
6 Vacant
6 John Rowe
8 Mabel E Davis △
8 Vincent C Simon △ ⓪
10 Paul G Desjardins ⓪
10 Grace Patterson △
10 Ralph Johnson
11 Albert Rooks △
11 Elliot Lazarus △
11 Richard Levy △
11 Lillian D Rogers △
11 Robert Byk
11 Donald Sweet △

**PARK STREET. G-11**
**From 117 Maple north to 150 Parker. Wards 5, 4**
Even right
38 Silven Gordon △ ⓪
39 James T Mosher △ ⓪
42 William R Crabtree △ ⓪
43 George L Patzer △ ⓪
46 Thomas J Leonard △ ⓪
47 Louise M Boulware △ ⓪
**50 Clinton ends**
51 Harold J Leonard △ ⓪
52 Jennie Sater ⓪
52 Charles A Wall ⓪
55 Harriet W Burgess △ ⓪
58 James F McMullen △ ⓪
60 Elizabeth A Keyes △ ⓪
**— Arnold crosses**
64 Joseph B Mundorf △ ⓪
68 Vernon C Whitlock △ ⓪
68 Raymond Burgess
69 Milton B Johnson △ ⓪
71 Grace G Murphy △ ⓪
72 Lauchlin A Lipsett △
74 Mrs Catherine Gleason △ ⓪
78 William N Tinkham, piano tuner △
78 William N Tinkham
80 Joseph D Connolly △ ⓪
81 Mrs Esther E Gross △
81 Charles Shkolnick △ ⓪
82 Otto C Banks △
83 Mrs Josephine C Johnson △
84 Norman H Hayes △
85 Mrs Sophie B Robinson △
85 Mrs Margaret McCarthy △
86 Mrs Jennie A Kennedy △ ⓪
88 George H Reynolds △ ⓪
89 Alonzo V Jason, Jr △ ⓪
89 Matthew Lang △
93 Emma F Griffin △
93 Henry E Sullivan △
96 Ethel A Payton
96 Patrick J Norton △ ⓪
97 Mrs Cassie Smart △ ⓪
98 Mrs Florence E Ferguson △ ⓪
98 Albert Stansfield △
101 Ella Stevenson ⓪
102 Michael J Kelley △ ⓪
104 Joseph Francis △
105 Kate Moore △ ⓪
110 Theodore Schwartz △ ⓪
111 Charles A Briggs △
112 Edwin E Spooner △
114 Raymond R Gosselin △
114 David Fine
115 Frederick L Fredette △
115 Armand D Valois △
121 Mrs Marion S Ferguson △ ⓪
121 Joseph L Marchant
**— Union crosses**
126 Charles E Gelette △ ⓪
126 Mrs Lydia P Janak
132 Mrs Nellie C Manning △ ⓪
134 P Bert Taylor △
**— Court crosses**
155 Household Specialty Co
159 Ethel M Smith △ ⓪
162 Martin A McCartney △ ⓪
163 Marcelline Oliver △ ⓪
166 Charles H Purrington △ ⓪
167 Mrs Fallie E Brightman ⓪
170 Oscar L Johnson △ ⓪
173 Etta C Lucas △
173 Vacant
**— Morgan crosses**
175 Walter W Vaughan △ ⓪
179 Helen G O'Connor △
180 Augusta B Sampson, drsmkr △ ⓪
180 Augusta B Sampson
183 Mary J Hirth ⓪
186 Everett M Green △
186 Harold Hamlet ⓪
189 Leon W Gardner
189 William E Stephens
190 Mrs Maria Gonsalves ⓪
192 Severin Dalen △ ⓪
193 Benjamin J Bowcock △ ⓪
194 Claude L Thayer △ ⓪
**— Elm crosses**
201 C Raymond Brant △ ⓪
202 Richard F Morrison ⓪
205 Joseph P Perrier △ ⓪
206 Joseph J Lennon △
209 James H Turner, Jr △ ⓪
209 William H Fabio
210 John H Upham △ ⓪
211 Mrs Elizabeth C Brooks △ ⓪
215 Harry A Sibley ⓪
**— Middle crosses**
221 Estelle M Carter △
223 Joseph P Anthony △
226 Charles A Russell, Jr △ ⓪
226 Elton L Cunningham △
229 Joseph Theodore △ ⓪
232 Mrs Selena Coombs △ ⓪
235 Mitchell Smith △ ⓪
236 Antonio Nobrega ⓪
236 John J Sylvia, Jr △
239 Mrs Rose Sylvia △ ⓪
**— Kempton crosses**
271 Albert C Andrews △ ⓪
272 Ernest R LeTendre △ ⓪
273 James B Osborne △
277 George M Bennett, Jr △
277 Albert H Reed △
277 James A Francis
278 Elmer R Howard △
278 Louie Shone
278 George Wunschel △
**— Mill crosses**
281 Wallace G Hathaway △
281 Wallace G Hathaway, real estate
285 Mrs Mary C Foley △ ⓪
286 Maurice A Sylvain △
286 Albert Ryder
291 John A Tavares ⓪
292 Mrs Lillian F Ewing △ ⓪
292 Sylvester M Braga △
295 Gifford L Durfee △
**— North crosses**
310 Mrs Jenny Preece △ ⓪
311 Mrs Hattie F Hook △
311 Clinton A Johnson △
314 Arthur W Bradbury △ ⓪
314 Ada J Grimshaw △ ⓪
318 Mrs Margaret A Hathaway △ ⓪
319 Mrs Cath M Shaughnessy △
319 Ellen F Crowley △
323 Roy F Maynard
323 Thomas A Murphy △
324 James A Davies △ ⓪
**— Hillman crosses**
**— Keene crosses**
349 Ralph L Saxon △
349 George H Sullivan △
350 Mrs Jennie S Stowell △
353 Manuel C Soares △ ⓪
**— Maxfield crosses**
359 Edwin S Morton △ ⓪
366 J Russell Taber △ ⓪
368 Manuel Rose △
369 Charles J McKenna △ ⓪
370 Theron G DeMoranville △ ⓪
371 James H Wilson △ ⓪
371 James H Wilson, piano tuner
**— Sycamore crosses**
381 Albert B White △ ⓪
387 Louise Merkel △ ⓪
402 Frank V Costa △ ⓪
404 Ernest Lemieux △
407 Hermon L Gifford △
407 Mrs Anna G Turner △ ⓪
408 Mrs Mary T Winn △ ⓪
409 William J McMahon △ ⓪
413 Julia E Goulding △ ⓪
**— Smith crosses**
414 Oliver G Spooner △ ⓪
417 Abram Bronspiegel ⓪
420 Milton Pernick △ ⓪
422 Harry T Perkins, Jr ⓪
424 Mrs Josephine K Soares △ ⓪
426 Albert T Coucci △
**436 Campbell ends**
444 Joseph G Phelan △ ⓪
448 Daniel W Brown, Jr △ ⓪
450 Elmer H James △ ⓪
452 Mrs Marie M A Lenhart △
452 Charles A Sisson △ ⓪
**— Willis ends**
474 Daniel J Treacy △
482 Robert G Heyliger △
492 Emilo DeBartoli △
494 Ribello Castaldo △
**501 Parker crosses**

**PARK STREET S D**
**From Russell Mills rd easterly**
309 Model Dairy, right △
12 Jesse C Galigo, left △ ⓪
6 Joseph Varao, left △ ⓪

**PARKER STREET. G-13**
**From 695 County west to 998 Rockdale av. Ward 3**
Odd right
9 Elmer C Howard △ ⓪
12 Walter L Considin △ ⓪
**12 Spencer ends left**
14 Mrs Emma F Chace ⓪
14 Mrs Mary F Bryant △
15 Parker St School △
18 Elmer R Page △
18 William W Roy △
22 Andrew W Macy △ ⓪
**— Summer crosses**
28 William A McCormick, phys △
28 Albert W Pflug △ ⓪
29 Mrs Agnes R Fenton △ ⓪
30 Rev Henry B Williams △

**Parker (continued)**
30 Mrs Ethel M Farmer, music teacher △
30 Mrs Ethel M Farmer
31 Ellen L McCann △
31 Ruth E Chace △
32 Eugene Sheerin △ ⓪
33 Mrs Emma T Sullivan △ ⓪
36 Gladys A Davidian △ ⓪
37 Thomas H Martin △ ⓪
— **Chestnut crosses**
39 Albert E Best △
40 Mrs Florence Westgate △
40 Thomas Parker
41 Alvin Demoranville △
42 Mrs Emily Singleton
42 Mrs Minnie A Burbank △ ⓪
43 Rev Edwin H Prescott △
44 Melver C Felton, Jr △
45 Mrs Mary I Patstone △
46 Motta's Market
48 James T Loveridge △ ⓪
49 Mrs Eva Spooner △
49 Louis H Fourcher △
51 Howard Ricketson △
51 Eli Lestage
— **Cottage crosses**
56 Charles W Macomber △ ⓪
57 Robert G Lyman
57 Walter S Loveridge △ ⓪
60 Charles C Newton △ ⓪
61 Mrs Blanche F Taylor
62 Wilfred Dessert
63 Odoric E Nerbonne
**63 Homer begins right**
64 Gerald A Gauthier △ ⓪
66 Vacant
67 Albert N Whiting
68 Raymond H Burgess △ ⓪
68 Lyman Wilbur △
68 Alexander Kaszynski
74 Warren Fossett △
74 Joseph Zingali △ ⓪
74 Robert L Zingali
— **Cedar crosses**
83 Alfred Morel
84 Joseph J Quail △ ⓪
**84 Norton ct begins left**
87 James Peers △ ⓪
90 Joseph B Downey △
90 John Frazier △
94 Primo Tarini △ ⓪
94 Artemio E Libbra
**95 Richmond begins right**
97 Walter A Weissent △ ⓪
98 Joseph A Ruddy △ ⓪
100 Joseph Mather
100 rear Brenneke's Pie Bakery △
100 Angelo Roppolo
101 John Saunders
102 Magloire Dion △
102 Ezra F Howland △
— **Shawmut av crosses**
117 Lawrence Martin △
117 Leonard Bettencourt
118 Hubert J Muir △ ⓪
119 Frank Smith △
120 Peter B Germano △ ⓪
120 Rexford L Sisson, Jr △
120 Frank J Germano △
121 John Sylvia △ ⓪
123 William F Burrello △ ⓪
124 Charles R Griggs △ ⓪
125 Willis R Fralick △ ⓪
— **Chancery crosses**
129 James L McCarthy △
131 Arthur C Tripp △ ⓪
143 Stephen Tripp, catering △ ⓪
143 Furniture & Rental Co
143 Joseph A Lentz
**150 Park ends left**
160 William R Chaput △ ⓪
**165 Caroline begins right**
173 William Shennan, monumental works △ ⓪
175 Frank A Thrasher △ ⓪
185 Oak Grove Cemetery
— **Liberty crosses**
— **Duxbury begins right**
**304 Hunter ends left**
— **Hathaway blvd crosses**
**304 Rockdale av crosses**

**PAULINE STREET. C-10**
**From Brownell av nr westerly. Ward 4**
Even left
15 Thomas Southworth △ ⓪
16 Robert F Spinney △ ⓪
19 Anthony Lewis △ ⓪
22 Jeremiah V Arruda △ ⓪
25 Frank Sylvia △ ⓪
— **N Dartmouth line**
28 Frederick W Roscow, Jr
29 George W Linney △ ⓪
35 Frank S Enos △
Maude L Tripp, dressmaker
39 Harry Rowbotham △ ⓪
41 George R Conway △ ⓪
42 James E Murphy △ ⓪
44 Truman W Ross △ ⓪
45 Andrew W Reid △ ⓪
48 Mrs Gladys F Brown △ ⓪
49 David H Dow ⓪
50 Joseph Rogers △ ⓪
52 Alexander J Sandbach △ ⓪
52A Vacant
53 Mrs Edith V Wing △ ⓪
— **Dartmouth line**

**PEAK STREET**
**From 153 Mt Vernon to 120 Highland. Ward 2**
— **Highland crosses**

**PEARL STREET. I-12**
**From east of 623 Acushnet av west to 692 County. Ward 3**
Odd right
1 Hill & Cutler Co, cotton waste △
N Y N H & H sta △
Union News Co
— **Acushnet av crosses**
12 Martin Brothers Auto Body Shop
— **Purchase crosses**
— **Pleasant crosses**
24 Arthur F Caswell △
24 Mrs Florence E MacLeod △ ⓪
28 Charles Y Wilcox, teas △ ⓪
28 Charles Y Wilcox △ ⓪
**28 Washington av ends left**
— **State crosses**
34 Alfons M Robinson △
36 Mrs Ursula M Galligan △ ⓪
38 Clarence A Bates △ ⓪
38 Charles A Bates, ins △ ⓪
38 Equitable Life Assurance Society of the United States
38 Center Parking Lot
40 Laurence B Larkin △ ⓪
42 Elias G Smith △ ⓪
44 James E McCarty △ ⓪
46 Francis A Considine △ ⓪

**PEASE COURT. H-11**
**From 274 Kempton southerly. Ward 4**
1 Albert N Martin △
1 Robert Hicks
2 Harold Weeks △
2 Mrs Lillian Coyne

**PEASE STREET. J-1**
**From 1000 Rodney French blvd west to 9 Brock av**
No houses
— **Fort crosses**

**PECKHAM LANE. K-26**
**From 3128 Acushnet av east to city line. Ward 1**
**(see rear 3136 Acushnet av)**

**PECKHAM ROAD. K-32**
**From 4228 Acushnet av east to city line. Ward 1**
Even right
954 Alexander Marcopoulos ⓪
960 Leon Beaumont
— **Bismark begins right**
— **Upland av begins left**
Summer cottage
— **Acushnet line**

**PECKHAM STREET. I-15**
**From 1015 County west to 1174 Mt Pleasant. Ward 2**
Odd right
15 Herbert Coupe △
15 Vacant
15 Mrs Alexandrine Prouty
18 Albert Sylvia, Jr
18 Louis Gacek
18 Lawrence Veary △
19 Joseph F Lucas
20 Joseph Freitas
20 Lloyd K Rourke △
20 Mrs Ada DeMoranville
21 Assed Farras
21 Frank Trela △ ⓪
21 Mrs Violet Alves △
22 Galen Reynolds △
22 Mrs Eugenia Jefferson
22 Joseph R Frates
23 Carroll S Noseworthy △ ⓪
24 Warren L Gibbs △
24 Joseph Sylvia △ ⓪
24 Manuel M Cambra
26 John W Jennings
26 Mrs Jane Jennings
26 Elizabeth A Whalley △ ⓪
27 Arthur Belisle ⓪
27 Mrs Mary Brewer
27 rear George H Belisle
30 James Cox
35 Leo F McGoff △ ⓪
36 Mrs Frances C Rebello △ ⓪
— **Reynolds crosses**
51 Leonard W Gerard △
53 John J Kisbert △
53 Janet J Collins
54 Antonio Almeida
54 Mrs Harvey Kenyon
54 Mrs Elizabeth H Jameson
55 George Hand △
55 Carl C Perry
55 Mrs Josephine Nesteli ⓪
56 Clayton P Whitehead △
56 Meyer Roseman △
56 Jesse Hemmann △
**57 Bannister begins**
60 Mrs Elizabeth King
60 William McCarthy △
60 Charles Riach △
62 Joseph H Denham
62 Harold Downey ⓪
71 George R Valliere △
71 Mrs Laura Malonson
71 Donado Asquino
72 James Giammalvo
72 Mrs Frances Taylor
72 Mrs Frances Camaioni △
75 Charles R Cayer
75 Charles Blanchard △
75 Frederick Oldfield
75 Walter Gwozdz
75 Alfred Rindt △
75 Armand C LaVoie △
75 George Saba △
75 Dot's Variety
76 Walter Ulewicz
76 Frank Rish
76 George H Hancock
— **Myrtle crosses**
100 Thomas Miller △ ⓪
100 Alvin Hesketh
100 Loren H Mosher △
104 John H Cockshutt △
104 Ralph Crawford
104 Mrs Jean Woodall △ ⓪
108 Mrs Hannah Hodson
108 Mrs Susan R Knight △
108 Herbert F Gelder △
— **Summer crosses**
159 John T Carter △ ⓪
139 Anthony Gianetto △
139 Charles D Molloy
141 Charles Telford △
141 Agnes M Logan △
141 Francis J Riley △

**PELLETIER STREET. G-21**
**From 15 Rayno to north of Lang Ward 1**
1067 Edward Krouzek △
1069 Elisen Franco △ ⓪
Clarence Blackwood ⓪
1083 Pasquale P Benedetti △
— **Marcotte crosses**

**Pelletier (continued)**
1107 Manuel Morris △ ◎
**1121 Lang crosses**

**PEMBROKE STREET**
**From opp 3740 Acushnet av East. Ward 1**

**PENNIMAN STREET. I-15**
**From 2029 Purchase west to 136 Mt Pleasant. Ward 2**
Odd right
2 Mrs Dorilda D Chantre △
2 Albert R Lackie
2 Angelina Baptiste △
4 Alexander Trombly △
4 Lillian Reynolds
4 Joseph Daigneault
6 James H Mercer △
6 John Riley
6 Wilfred Durand
8 Walter Milos △
8 Gani Hassan
8 Mrs Hilda Sylvia
9 Arthur T Parent △
10 Edward J Ducharme △ ◎
11 Mrs Florence Monette △
11 Theodore J Varney
11 Clarence R Connick △
12 James E McCarty, garage
14 James E McCarty Storage
15 John J Capra △
15 Frank Capra △ ◎
15 Alfonse Baronowski △
21 Frank Reale △
21 John Reale ◎
24 Mary L Coughlin △ ◎
24 Mrs Elizabeth M Allen △
27 Joseph G Bollea, grocer △
27 Joseph G Bollea
28 Emil Bellotti △
28 Mrs Theresa Carando △ ◎
— **State crosses**
32 Joseph Bolheo, grocer
32 Edward Perry
32 Everett Perry
34 John J Dawson △
34 Antone Mederios
34 Frank Santos △
34 Joseph Barishefsky △ ◎
34 Mrs Anna Freitor △
35 Mrs Alice Knowles
35 Arnold Ariagno △ ◎
— **County crosses**
65 Alfred McKay △ ◎
66 Joseph M Yaworski △
66 Frank DeCosta
66 Mrs Helen Chongarlides △ ◎
67 Joseph Manna △
70 David Gillibrand
70 Michael Kondziolka
70 Elizabeth Curran △
73 Mrs Jane Melanson
74 Coleman Cohen △
74 Mrs Mary E Howarth
74 Harry Johnson △
78 Joseph Gonet
78 Eugene Mogelnicke
78 Michael F Such
79 Ernest P Kruger
79 Everett Ward
79 Charles M Barboza △
82 Aloysius Fryzel △
82 William Sylvia △
82 Mrs Augusta Gasparelli
83 Thomas F Dougherty, Jr
85 Joseph Yozefek
85 Mrs Apolonia Polchlopek △ ◎
87 Boleslaw Ulewicz
87 Benjamin B Peel △
87 Mrs Nellie Ulewicz ◎
90 Frank B Tavares
90 Ubalde LaFrance
90 Hector Bachand △
91 Charles Norton
91 John Greaves
91 Walter H Weidner
— **Reynolds crosses**
107 James Bryan
107 August Bonito
107 Amos Wilcox △
111 Joseph Lazowski
111 Enrico Camaioni △
111 Mrs Catherine Miller
— **Myrtle crosses**
143 Mrs Margaret Dufresne △
143 Albert W Strong △
143 Albert L Gaudreau △
143 Mrs Merade L Gonneville
143 Mrs Pauline Koffman △
143 Joseph DeMello
149 Antone DeMello
149 Arthur A Fernandos △
151 Alphonse Bessette
151 Simeon Palmieri
152 N B Towel Supply Co △
153 Francis E Prifogle
156 Mrs Irene Cormier
157 Henry Leadbetter, Jr
157 Henry Leadbetter △
159 Harry C Jarvis △
— **Summer crosses**
163 Patrick J Cafferty △ ◎
165 Clement J Narcisse, phys △
Clement J Narcisse △
169 Mrs Mary Driscoll △
171 Arthur Gent △
173 Mary Louganis △
175 George T Hellyer △

**PEQUOT STREET. I-25**
**From Leland northwest to Pocasset**

**PEQUOT STREET. J-32**
**From 4183 Acushnet av to west byd east. Ward 1**
Mrs Mary E Morton ◎
— **Morton av crosses**

**PERRY STREET. K-19**
**From 74 River rd west to 1990 Acushnet av. Ward 1**
Even left
— **Belleville av crosses**
93 George L Burgess △
93 Gustave Fischweiler ◎
93 Donald Henry △
93 John L Walker △
97 Joseph O Desrosiers
97 Raymond J Poirier △
97 Arthur L K LaPierreire △
99 George Carroll △
99 Placide Labonte
99 Alyre J Richard △
100 Leo H Lussier
100 Ernest Barboza △
100 Arthur L Lussier
100 Norman A Messier
100 Mrs Angelina Richard △
100 John S Arruda, Jr
**100 Kearsarge ends left**
103 Joseph R Calassa
103 Mrs Mary Gonsalves △ ◎
103 Antoine E Ouimette △
107 Robert Vigeant △
107 J Armand Gendron △
107 Frank Menard
111 John L Hunt △
113 Philemon P Munroe △ ◎
113 Marie C Allard
115 Henry M Curry △ ◎
117 Peter H Gravelle △
118 Mrs Sarah M Jennings △ ◎
119 Aime Giguere △ ◎
121 Edgar J Ross
122 Robert N Chandler △ ◎
126 Henry C Lavigne ◎
126 Norman Beauregard △
126 Lucien Touchette △
127 Mrs Regina Lebeau
127 Joseph E Lebeau △
127 Albert J Tetreault △
129 James W Price
129 Leo A Bissonnette △ ◎
130 Saeed Morad △ ◎
133 Earl C Chandler △ ◎
137 James Gaouette △
137 Charles H Gendron △
139 Leo W Dufresne
House under const

**PERRY STREET S D. E-5**
**From Russells Mills rd northwesterly to edge of woods**
7 Mrs Emily Santos, right
7 Mrs Lila S Gracie △
7 Amelia Frates, right △
House under const
23 Augustine Jesus, right △ ◎
23 Frank Williams △
192 Edward Azevedo △
192 Arthur Sylvia ◎
193 Manuel S Amaral
193 Mary Amaral
193 Abel Ameida ◎
57 John DeJesus, right ◎
60 Mary Lopes ◎
61 Antonio P Reis, right ◎
61 Arthur Martin △
74 John A Xavier, left △ ◎
75 Michael Souza, right
75 William Medeiros ◎
77 Alexandrina Avila △ ◎

**PHILLIPS AVENUE. J-16**
**From 21 Riverside av west to Oneko lane. Ward 1**
Odd right
7 Manuel Perry, carp
7 Joseph Santos
7 Anthony L Enos △
7 Manuel Perry △
8 Joseph C Farris △
8 Joseph Lainey △
10 Vacant
11 Albert Chevalier
11 Leo Desroches
Albert J Blanchette
15 Amand A Lagasse
15 Hildricque Fleurent △
15 Ernest M Richard
— **King Philip ends left**
18 Jacintho Gonsalves
19 Mrs Delia Lainey △ ◎
20 Joseph Gonsalves △ ◎
26 Anthony D Rose △ ◎
28 Ralph Langis
37 Norman J Bourgeois
37 Grover C Clapp
37 Joseph Oliver
44 Perfection Bottling Works △
45 John Sowa △
45 Albert Jacques
45 Casimer Zaslona △
49 Joseph Pacheco △
49 Alfred Santos
49 Agnes Bizarro
49 Mrs Lucy Cotta
49 Romeo Bonnoyer
49 Mrs Mary Duarte
50 Mrs Mary Dias
50 Mrs Rose Viera △
50 Joseph Fernandes
50 Ezat Tahair
50 Frank P Canha
50 John Medeiros
54 Angelo C Cambra
54 Alphonso Pavia △
54 Mrs Alice Villeneuve
54 Antone Cambra
54 John Chase
54 Eddie Smugil
57 George Brown △
57 Miguel J Calheita △
57 Michael Calheita △
58 Ida Dupuis △
58 Joseph Nunes △
58 Joseph Coutinho
61 Mrs Joaquina Monteiro
61 John Morris
61 Manuel Jardine
62 Robert J Lunk
62 Mrs Mary Ferreira
62 Manuel Ferro ◎
66 Matthew Buraczinski △
66 Joseph P Amaral △ ◎
66 Manuel G Flaherty
67 Mrs Mary Nobrega △
67 Manuel M Braga △
67 Seraphine Ladeira
70 Cornelius Walmsley
70 Abel Leite
70 Stephanie Laczenski
70 Mrs Mary Antony △
70 Adelino Rapoza
70 Vacant
73 Joseph A Ferro △ ◎
77 Vacant store
82 Antone Frates △
82 Mrs Jennie Perry
82 Wally Viveiros
82 Lionel Mederios △
82 Manuel Rezendes
82 Mrs Albertina Angiers
— **Belleville av crosses**

**Phillips av (continued)**
97 George Mederios
97 Francisco Moniz △ ⓪
97 Antone Moniz
100 Joseph Pimpao ⓪
100 Manuel Capitao
100 Frank Almeida
101 George A Nadeau
101 George Marshall △
101 Antone J Lima
101 John Enos △
101 Joseph Pacheco △
101 Xavier Menard
103 Tioga Correira
103 Joseph Duval △ ⓪
104 Louis Andrade △
104 Antone Enos
104 Manuel Pacheco
104 Stanley Calles
108 Mrs Maria Costa △
108 Joaquin Marmello
108 Olympio Gomes △
109 Mrs Tamor Vickers
109 Alfred Charpentier
109 Manuel Roderick
112 Israel Landry
112 Mrs Emma Charpentier △
112 Maxmillien LaBlanc △
116 Frank Mello △
116 Herbert Thompson
116 Mark Little △
119 Clifton L Colyar △
119 Mike Nimer △ ⓪
120 Stanley Kawalec
121 Mrs Godelive Soucy
121 Laurent G Roy △
121 Raymond Laurendeau △
122 Mrs Josephine Wolanski △
125 Mrs Dora Chausse ⓪
125 Norman Deblois
125 Philias I Therien △
126 Bento Marujo
126 John Marujo
126 Ramiro P Guerra △
128 Philip A Ferrera △ ⓪
128 Raymond LeBeau △
133 Mrs Melina D Roy
133 Louis Rondeau △ ⓪
133 Beatrice Pelletier △
133 Mrs Melvina Roy
135 Vacant
137 Mrs Georgianna Langis △ ⓪
138 Vacant
141 Mrs Grace Gagnon △
141 Henry J Goulet △
141 Antonio Pepin
142 Joseph Plouffe △
142 Mrs Helen Almeida
142 Paul A Letourneau
142 Samuel Brunelle
142 Mrs Georgiana Letourneau △ ⓪
149 Joseph Rondeau △ ⓪
149 Joseph Gosselin △
149 Alcide Rondeau △
150 Augustin Allain △
150 Hector N Cusson
154 Ernest A Laurendeau
154 Mrs Florence Edmundson △
— **N Front crosses**
174 Napoleon Gadbois △ ⓪
174 Norman J Masse △
174 Napoleon Fortin
174 Mrs Mary I Mason
174 Mrs Mary Cormier
174 Lionel Lajeunesse
175 Napoleon J Poisson △
175 Delphis F Metivier
175 Gustave Lamarche △ ⓪
178 Frederick Panek
178 John Smola
178 Walter Panek
178 Joseph Panek
178 Mrs Catherine Anneheim
178 Conrade Duchaine △
183 John Roderiques
183 Eugene P Damm △
183 Manuel Teixeira
184 Constantine Roman △
184 Honore O Pontbriend
184 Joseph A Landry
184 Raymond Remillard △
184 Mrs Effie Reed △
184 Donat Lambert △
185 Arthur J Villeneuve △ ⓪
187 Georgianna Ouimette △
192 Roland Lavimoniere
192 Alphonse Lavimoniere △ ⓪
193 Edward A Bussiere △ ⓪
194 Vacant
195 Anna Gosselin
195 Josephine M Bourque
195 Alphee Bourque
195 Armand Bourque △
195 Mrs Gertrude M Cullen
198 Storage
199 Albert Montmarquette
199 R Bergeron & Co, ins △
199 Mrs Alice F Bergeron △
199 Antoine Credit Union
199 Fenton L Reed △
199 Francis G Smith △
— **Acushnet av crosses**
216 Albert D Cyr, painter
217 Ernest S Alcock △
217 Silvio Marceau △
217 Harold Fielding △
220 Mrs Elizabeth Saurette
220 Mrs Sophia Greaves
220 Mrs Alice M Holmes
220 John E Grenier △
220 Ernest Bourgeois
220 Phillip A Masse, real estate △ ⓪
221 Napoleon Duges △
223 Amede Bernier
223 Emery G Jacques △
223 Joseph J Morris
224 Joseph E Henner △
224 Mrs Mary J Bourgeois △
224 Arthur J Chase △
224 Mrs Emma R Landry △ ⓪
225 Zephirin Dion
225 Emma LeBlanc
225 Mrs Leda Steben △
228 George Martel
228 Silvio Richer △
228 Albert J Loranger △
229 I O R Nashawena Tribe No 99 △
229 D of Passaurteauge Counci No 89
234 Alfred F Loranger △
234 James Hickey △
234 Theodore T Loranger, Jr △
238 Theodore T Loranger △ ⓪
240 J Leo Loranger △
240 George J Potvin △
240 Mrs Celine Cormier
244 Amedee Lestage
244 Telesphore A Lemay △
244 Eliodor Gendron △
249 Phillips Av School 401 △
— **Ashley blvd crosses**
251 M Agnes McCann
251 Joseph Fortier △ ⓪
251 Telesphore Rousseau
257 Omer J Darcy △
257 Vacant
257 Joseph Francis
258 Adrien P Loranger △
260 Normand V Dion △ ⓪
263 Antone Correia △
263 Charles Moniz △
263 D & I Macedo, undtkrs △
263 Mrs Mary I Macedo △ ⓪
271 Hugh Mazerall △ ⓪
273 Phillip's Press △
274 James P Lyons △
274 Joseph Jardin △
274 Victor Morrell △
275 Henry Iddon, Jr
275 George E Lightfoot △
275 Christopher McNulty
275 Henry Bouchard △
275 Henry Iddon
275 Mrs Eva Pelletier
275 Thomas Entwistle
278 Ernest Gagne △
278 Peter L Larochelle
278 Rene L'Heureux
282 Wilfred A Caron △
282 Mrs Mary L Nadeau △ ⓪
282 Phillip E Chasse
287 Joseph Sylvia
287 Armand Desjardins
287 Mrs Sophie Gomes
289 George Blexard
289 Reginald W Hubbard
291 Mrs Mary Krouzek △
— **Oneko lane ends left**
295 Hoosac Mills Corp N B Mills Div △

**PHILLIPS ROAD. I-26**
**From byd 2429 Acushnet av to Braley rd Braley's sta. Ward 1**
Even left
975 Donat Bourgeois △ ⓪
982 Charles Wilkinson △
— **Acushnet av crosses**
1034 Joseph C Lecomte, poultry dresser
1034 Joseph C Lecomte △ ⓪
1044 James Ball △ ⓪
1048 Eugene Roy △ ⓪
**1066 Wildwood rd ends**
**1096 Pocasset ends left**
1098 Frank D Richard △ ⓪
1098 Frank D Richard, cont
**1102 Pulaski begins left**
1125 Paul R Davidson △ ⓪
1125 Paul R Davidson, fuel dealer △ ⓪
1126 Riza Bellefeuille △ ⓪
1138 Roland Langpre ⓪
1187 Andre LeBlanc △ ⓪
1202 James Hilton △ ⓪
1221 John E W Handford △ ⓪
**1221 Church ends**
1296 Calixte J Allain
Polish National Cemetery
1494 Antonio Fernandes ⓪
1534 Angelo Marone ⓪
1534 rear Zergia Corredo
1565 Manuel A Rego
Irving M Place ⓪
1843 Thomas Watts ⓪
1844 Wilfred Lagasse ⓪
— **Black's Pond**
— **Braley rd crosses**

**PIERCE STREET. G-11**
**From 213 Court north to 538 Kempton. Ward 4**
Even right
27 John D Rogers △ ⓪
27 Ernest B Rogers △ ⓪
35 Gerry G Florence △ ⓪
38 Mrs Alvina B Gray △ ⓪
39 Robert J Sullivan △
41 Albert J Williamson
41 Leo H Tichon, Jr △
42 Edward C Neagus, Jr △ ⓪
43 William H Simmons △ ⓪
45 Peter S Furness △
45 Francis J Kennedy △ ⓪
46 Emma F Bonney △ ⓪
50 Chester F Gidley △ ⓪
54 David H Judson △ ⓪
55 Elson H Mellor △ ⓪
57 Neil R Fichtenmayer △
58 John A Edwards △ ⓪
59 Harold W Winterson △ ⓪
63 Walter L Miller △
64 Alfred M Jansen
68 Eugene H Howland, Jr △
— **Elm crosses**
77 Lawrence Gillick △
77 Charles Showsky △
79 Roland F Adams △
79 Richard S Pacheo △ ⓪
80 Arthur A Desmarais △ ⓪
81 Stephen R Marry △ ⓪
82 Richard G Collis △ ⓪
87 Mrs Mildred F Houston △ ⓪
88 Hubert M Muir △ ⓪
91 Ruth's Beauty Shop △
91 Edward Burgess △ ⓪
94 Carlo G Luchetti △ ⓪
95 Elizabeth E D Knowel △ ⓪
96 George E Rogers △ ⓪
99 Albert Roderick △ ⓪
100 Milton I Ashley △
100 Joseph E Rogers
100 Joseph E Rogers Ins
105 Raymond J Lamontagne △
105 William Fitton △ ⓪
108 Milfred K Hathaway △
109 Michael J Luby △ ⓪
109 James F Manning
111 John H Boyle △ ⓪
112 Lyle A Davis △
113 Charles H Thomas, Jr △

**Pierce (continued)**
115 George C Tolley △
117 Bradford H Murray
118 Ernest A Hegele △
120 Frederick L Allen △
121 Mrs Eva E Jennings △
123 Mrs Jennie B Normandin △
**125 Kempton crosses**

**PILGRIM AVENUE S D. F-5**
**From 42 W Cove rd north to Rogers**
Odd right
15 Arthur Gill ⓪
22 Gaudencio Gill △ ⓪

**PINE STREET. J-9**
**From 326 S Water east to byd Cross. Ward 5**
**10 Holmes wharf begins**
**— Cross crosses**
25 New Bedford Brass Foundry △

**PINE STREET S D. F-5**
**From W Cove rd SD to Bliss SD.**
No houses

**PINE STREET S D. E-7**
**From Sharp northerly**
194 Joseph C Martello, right △ ⓪

**PINE GROVE STREET. J-21**
**From 317 Tarkiln Hill rd north. Ward 1**
18 Alphege A Landreville △ ⓪
**— Illinois crosses**
27 Allen C Steele △
House under const right
**— Ohio crosses**
40 Ernest E Brun △ ⓪
71 Victor Bouchard △ ⓪
**— Jarry crosses**
House under const
Antone Decotis △ ⓪
105 Villa Turcotte ⓪
**— Maryland crosses**
107 Leo J Samson ⓪
**— Appleton crosses**
House under const
**— Cummington ends right**
**— Armory ends right**
**— Pontiac crosses**
**— Shelburne ends right**
236 Moise D Prevost ⓪
**— Becket ends right**

**PINETTE STREET. D-10**
**From Brownell av west to city line. Ward 4**
Even left
12 Thomas I Abbott △ ⓪
19 Charles A Stanley △ ⓪
20 Arthur P Whipple △
24 Henry R Tobin △ ⓪
25 William A Pittendreigh △ ⓪
House under const
31 Francis N Fanning △ ⓪
**— North Dartmouth line**
41 Arnold H Tefft △ ⓪
42 John J Taylor △ ⓪

**PITMAN STREET. F-16**
**From 843 Shawmut av west to Lancaster. Ward 2**
Even left
133 Mrs Ann McNeeley △ ⓪
140 Charles H Couza △ ⓪
House under const, left
154 Louis P Souza △ ⓪
165 William J Lang △ ⓪
168 Robert M Boardman △ ⓪
168 Robert M Boardman, cont
171 Robert M Ashworth △ ⓪
173 Ernest Collinge △ ⓪
188 George W Anness △ ⓪
**— Groton begins right**
**— Shirley crosses**
**— Ayer crosses**

**PLAINVILLE ROAD**
**From jct Mt Pleasant and Tarkiln Hill rd to Dartmouth line. Ward 1**
Even left
875 Everett C Morse, Jr △
875 Mrs Irene G Morse, board and rooms
**876 Mt Pleasant ends**
904 Donald H Sandiford
913 Albert Osuch △ ⓪
914 Gerard E Ducharme △ ⓪
1077 Joseph Carvalho, Sr △ ⓪
1085 Manuel C Mello △ ⓪
1101 Frank N Koczou △
1102 Philibert Cormier ⓪
1115 Samuel Carrier △ ⓪
1123 J John Glass △ ⓪
1128 Arthur L Rocheleau
1128 John I Janiak △
1141 Frank B Poole △ ⓪
1169 Louis LeBoeuf △ ⓪
1172 John E Ashworth △ ⓪
1173 Alphonse L LeBoeuf, auto rpg
1196 John Adamiec ⓪
1207 Lester E Reynolds ⓪
1210 William J Brownell ⓪
1225 John Szklarski, gas sta △
1227 Harold R Wolcott △ ⓪
1234 Milton R Reed △ ⓪
1234 Milton R Reed, poultry dealer
1243 Christopher A Parkinson △ ⓪
1255 Alfred Pigeon
1287 Mrs Annie Pelczar △ ⓪
1345 Hebrew Cemetery
1406 James E Butler △ ⓪
1415 Fred W Parlee
1431 Maude B Phillips ⓪
1434 Eugene J Demers △ ⓪
1450 Vacant
1451 William C Vander △ ⓪
**— Shawmut av crosses**
1477 Joseph J Medeiros △ ⓪
1484 Mrs Josephine Atkinson ⓪
1530 John Palacz △ ⓪
1530 Joseph A Cardin
1580 Mrs Henricka Puchala △ ⓪
1582 Plainville Community Church
1559 John Foster

**PLEASANT STREET**
**From south 129 Grinnell north to 148 Weld. Wards 5, 4, 3, 2**
Even right
78 Simmons & Stevenson, gas sta △
**— Grinnell crosses**
89 Manuel Fayao △
89 Frank A Sylvia △ ⓪
89 Antone Pina
90 Vacant
95 Manuel Rose △ ⓪
101 Theophile A Freitas △ ⓪
103 Zelmira Lopes
103 Manuel Lomba
106 Lottie M Allen △ ⓪
111 Ida S Tripp △ ⓪
112 Fortunato Battistelli △ ⓪
115 Charles Xavier △ ⓪
116 Joseph S Avila △
116 Edwin Sylvia
116 Peter Monteiro △ ⓪
117 Louis F Correia △
117 Mrs Mary Medeiros △
117 John Furtado
122 Elmer F Tanguay
123 Mrs Annie Kaplan △ ⓪
123 Joseph F Machado △
126 Harold C King △
126 Henry Riendeau
126 Joseph Cable △
127 Vacant
129 George Souza △
129 Gerald Rusitsky △ ⓪
129 Antone Vieira △
130 Wilfred F Walker △
130 Manuel Marshall
133 Joseph W Galvani △
134 Frank P Rose △
134 John Ponte
135 Frank Almeida △
135 Manuel Veiga ⓪
136 Mrs Umbelina DeChaves △ ⓪
136 Manuel Cabral
142 Manuel Fernandes
142 Vacant
142 Joseph Marcotte
142 Mrs Mary Machado
143 William N Whelan △
146 Louis A Gomes
146 Mrs Ignacia Monteiro △
146 Mrs Olinda Rose
147 Vacant
147 Vincent Dubois △
147 Arthur Carreiro
153 Mrs Julia Valles △ ⓪
153 Ernest S Oliveira △
153 Mrs Antonia Martin
**— Wing crosses**
163 Morse Twist Drill & Machine Co △
**— Bedford crosses**
217 Joseph R Cruz △ ⓪
217 Arthur B Monteiro △
217 Samuel S Davis
220 Thomas Scales △ ⓪
221 Mrs Mary P Monteiro △
222 Manuel P Senna
222 Joseph N Ramos △ ⓪
223 Vacant
228 William H Rowand △
228 William O Rowand
231 Mrs Mary Gilbert
235 Manuel Grace △ ⓪
235 Germano J Diniz △
242 Antonio G Fernandes △
242 Antone Burgo
242 Mrs Sylvia Monteiro △ ⓪
246 Manuel Galvam △
248 Joseph Roderigues △
255 Allen F Wood School 305 △
**— Russell crosses**
263 Manuel Perry
263 Harry Finkel △ ⓪
264 Mrs Ellen Grimshaw △ ⓪
271 Pleasant View House △
271 George Tetreault ⓪
277 William Thomson △
277 Vacant
278 Morris L Greenstein △
278 Mrs Mary Tallman
278 Sam Borodkin
278 Robert M Heaps △
283 Hugo Kahn △
285 John Lomba
285 Henry M Grace △
286 John C Moniz △ ⓪
286 Robert W Burdick △
289 Antonio Oliveira △
290 Mrs Esther R Goldberg, rooms
290 William Goldberg △ ⓪
295 Albert A Crapo, Jr △ ⓪
295 William B Macomber △
295 William R Tait △
300 Abraham M Stiffle, phys △
301 Robert Salters
301 Richard Wright △ ⓪
305 Jacob Rosenberg △
307 Harold E Willey △
308 Joseph E Hebert △ ⓪
312 Louis Shuster △ ⓪
312 Solomon Shuster △ ⓪
313 Arthur W Taveira △
313 Mrs Camilla Taveira △ ⓪
317 Samuel Meltzer △
318 Joaquin Ramos △ ⓪
318 Christopher D Priestly △
319 Peter George △
324 Mrs Dolly Miller, rooms △
325 Anna W Croacher △ ⓪
325 Anna W Croacher, phys △
333 William F Bamberg △
333 Rose Quigley △
334 Samuel Snyder △ ⓪
334 Milton Snyder △
335 Antonio M Castro, phys △
338 Mrs Sadeian K Gladding △ ⓪
**— Madison crosses**
347 John Koupos △
348 Edward Peirce △ ⓪
353 Spiros Houlis △ ⓪
359 Beatrice Mackler △
359 Jacob Cooperstein △
359 Frederick J Gonser △
359 Sidney J Cohen △
362 Mrs Martha I Bowman △ ⓪
365 Irene Hallworth apt △ ⓪
366 George A Blais, rooms △ ⓪
373 Edith A Tinkham, rooms △

**Pleasant (continued)**
— **Walnut crosses**
393 Pearl Sylveira, rooms △
401 Mrs Sarah J Veeder △ ⓪
401 Mrs Ida O Allen △
401 Mabelle A Bagley
411 Joseph P Lawless △
411 David Johnson △
421 Honore Michaud △
421 John E Walsh △
425 Mrs Mary E Barrows △
426 Frank Entwistle △
426 Mrs Irene Molberg
427 Franklin Improvement Co △
441 Ruby Bradley △
441 Chester F Smith △
441 Arthur H Pilkington
444 Crowell Art Store, picture frames △
449 Emil F Suchnicki, phys △
— **School crosses**
484 Vacant
486 "Louise" Flower Shop △
488 Samuel Bldg
American Window Cleaning Co (1) △
John E Furnans & Son (2) △
John H Baker, acct (3) △
Geno Beauty Salon (4) △
Barney Papkin, lawyer (5) △
Vacant (5)
Max F Greenstein, lwyr (5) △
K G Yankopolus, phys (6)
Agnes T Maley, beauty shop (7) △
Mrs Irene St Germain, beauty shop (8)
Vacant (9)
Vacant (10)
F H Winship, Jr, dentist (11) △
J Tunstall Parham, dentist (12) △
490 Irving Cohen, chiropodist
490 Arthur D Weisman, optometrist
492 Brand's, watch repairing △
— **Spring crosses**
498 F S Brightman Co, stationers △
502 Fuller's painters and decorators △
504 Colonial Spa △
505 Third Dist Court of Bristol △
505 Clerk of Third Dist Court △
505 Probation Officer (317) △
508 Coffin Bldg
Barnet Smola, lawyer (200)
Robert G Lacey, watch rep (201)
Louis Sage, jeweler (202-203) △
Fred D Bonner, acct (204) △
Slashers Tenders & Helpers Union (205)
Isaiah C Dade, lwyr (206) △
Henry A Bartkiewicz, lawyer (206) △
Ajax Business Equipment Co (207)
Francis Sousa, physiotherapy (208)
Ajax Business Equipment Co (209-212)
R Arnet Smola, lwyr (217) △
Ernest H Boucher, constable and city agt (213) △
Capitol Loan Co Inc (213) △
Leo Schwartz, lwyr (215) △
Raymond F Pelletier (216) △
A E Coffin Press, printers (304) △ ⓪
512 Bush & Co Inc, cleaning △
514 Drinkwater-Jeweler △
516 Loretta's Millinery △
520 Louis Wolf, tailor △
522 Alfred E Mendes, barber
526 Arthur Weiner, shoe rpg △
528 Charles F Cafferty, optician
528 Gilbert V Foster, phys △
— **Union crosses**
545 First National Bldg △
545 Numbers on 227 Union
545 First National Bank △
552 Holmes Coal Co △
555-557 Standard Bldg
555 WFMR, Radio Station △
556 Haviland Candy Store △
558 Masonic Bldg △
Cook, Brownell, Taber & Sherman, lawyers (201) △
George L Nowell, lwyr (202) △
Daniel S Lowney, Jr, lawyer (202) △
Allen W Milliken, lwyr (203)
David M Leslie (204) △
Raymond McLeod, wyr (204)
Mrs Helen Potter Brewer, lawyer (205) △
Edward J Harrington, lwyr (205) △
John P Szczur, lawyer (205)
Crapo, Clifford, Prescott & Bullard, lawyers (206) △
Bristol Investment Counsel Corp (206) △
Merton C Fisher, lawyer (237) △
Lemuel LeB Dexter, lawyer (237) △
William R Freitas, lawyer (238) △
Masonic Bldg, office (300) △
Union Beauty Shop(310-311) △
Thomas M Quinn, lwyr (312) △
Knapp & Knapp, ins (313) △
Dun & Bradstreet Inc, merc agency (314) △
James Henshaw, ins (315) △
N B Legal Aid Society (316-317)
Richard Paull, lawyer (318) △
Charles M Carroll, real est (323) △
Aetna Life Insurance Co (319A) △
Robert Sibor, acct (319-320)
Charles J McGowan, acct (321) △
Molannie Corp (321)
N B Fish Products Corp (321)
Fish Airlines Corp (321)
Washburn Development Corp (321)
Mrs W O Wood, real estate (323) △
Kenneth T Gammons & Co, accts (424) △
Fine Cotton Goods Exchange (426-426-428) △
N B Cotton Mfrs Assn (426-427-428)
N B Tax Payers Assn (429) △
Edward E Clarke, lawyer (430) △
Chester E Davis, ins (431) △
Connecticut Mutual Life Ins Co (431)
Bristol County Blue Print Co (432) △
Clarke's Letter Shop (432) △
Morse Shoe Stores Corp office (433)
Mitchell & Mitchell, lwyrs (434) △
Harold W Connolly, lawyer (434) △
562 Gollis Men's Apparel △
566 Willey's Inc, clothing △
572 M J Leahy Co, men's clothing △
575 Standard Building
**575 Market begins left**
580 John Gibson, real estate △
580 Arch C Hubers, optometrist △
**580 Sears ct ends right**
586 Cushing Bldg
586 C F Cushing & Son, leather goods △ ⓪
586 The Print Shop △
588 N B Business & Professional Women's Club △
588 WNBH, radio station △
Bristol Broadcasting Co Inc
592-594 Hawes Electric Block
592 Hawes Electric Co, elec conts △
594 Gulf Hill Hall
594 Herbert H Bowker, music tchr
594 George H Young, lawyer △
596 Gulf Hill Parlor, restaurant △
608 Safe Deposit Nat Bank △ ⓪
613 Public Library △
— **William crosses**
628 Duff Building
628 N B Board of Commerce (201) △
N B Auto Club (201) △
H A Manning Co Directory Library (201)
Paul & Dixon, ins (204-212) △
N B Board of Commerce Industrial Development Div (207)
Credit Bureau of N B (209) △
N B Board of Commerce Bureau of Transportation & Public Service (211) △
Vacant (301)
Lumbermen's Mutual Casualty Co (303-305)
Kemper Insurance (303-305) △
American Motorists Ins Co (303-305) △
Maurice M Lyons, lawyer (303) △
Francis A Considine, certified pub accts (307) △
Walter L Considine, lawyer (307) △
Humphrey & Covill, ins (302-310-312) △
Standard Accident Ins Co (302-310) △
Social Security Adm Bureau of Old Age & Survivors Ins (319) △
Mass State Dept of Education (401) △
Vacant (402)
Vacant (403)
Vernice E Sherman, chiropodist (404) △
Vacant (405)
Vacant (406)
Charles A Adams, lawyer (407) △
Vacant (408)
Vacant (409)
Vacant (410)
Vacant (411)
Catholic Welfare Bureau of New Bedford (419)
634 Lucy's Health Store △
637-641 Municipal Bldg △ (See 133 William)
640 David Duff & Son, coal △
640 N B Tow Boat Corp △
641 N B City, comfort sta
— **Mechanic la crosses**
651-661 Public Parking
650 Ken's Fruit Mart △
652 Julio Almeida, barber
654 Anargyros George, shoeshine △
660-662 Leo's Restaurants
664 Oregon Dye House △
672-674 Monte's Inc △
— **Elm crosses**
677-701 Federal Building △
678 Paragon Stamp Works △
678 Paragon Travel Agency △
684 The Biltmore Package Shop, liquor retail △
686 Post Office Pharmacy △
688 Chapman Bldg
688 Amalgamated Laundry Workers & Dry Cleaners (7)
Amalgamated Clothing Workers of America (7) △
688 General Motors Acceptance Corp (2-3)
Erford Wilson Poole, architect (4) △
Gold Bond Sterilizing Powder Co Inc (5) △
George Sears, dentist (6) △
Vacant (1)

**Pleasant (continued)**
Defenders Clubs (8-9) △
688 Kinyon's Commercial School △
690 N B Steam Dye House △
694 Payne Optical Co △
694 Thomas P Payne Optical Co
695 Federal Office △
695 Post Office △
695 U S Immigration & Naturalization Service (239) △
695 Alcohol Tax Unit Bureau of Internal Revenue (241) △
695 Donald A Nicholson, office (243) △
695 U S Internal Revenue Office (246) △
695 U S Civil Service Comm (253)
700 Jimmie Evans Flyer, restaurant △
— **Middle crosses**
705-749 N B Hotel The △
716 The Epicure Inc, liquors △
718 Town Tavern △
724 Hotel Pharmacy △
725 New Bedford Hotel, entrance
725 Jeremiah H Crowley, barber △
725 Martin H Sullivan, Jr, tailor △
725 Mrs Cora G Siddall, beauty shop △
725 Faber Inc, cigars
726 Sylvio H LeBlanc, barber
728 Hotel Harvey, side ent △
734 Standard Electrical Co △ ◎
736 Carders and Ring Spinners Union △
736 American Federation of Labor
736 Cornell Bldg
736 Cornell Hall
736 Disabled American Veterans Hall
736 International Brotherhood of Telephone Workers
736 Daughters of St George
746 Labor Temple
746 Weavers Hall
746 N B Weavers Union △
746 Yarn Finishers Union (1)
746 Am Fed of Labor
749 Jolly Whaler N B Hotel △
— **High crosses**
754 Albert Riendeau, gas station △
757 U S Veteran's Adm △
770 Dowd's Service Station △
— **Kempton crosses**
800 Justley's Service Station △
— **Mill crosses**
814-822 Goodyear Service Stores △
821 Henry A Ryan △
830 Alfred R Machado △
830 Mrs Ruth E Blake △ ◎
832 Vacant
837 Mrs Rosalie C Touchette △
837 Mrs Mary A Howard △
844 Mrs Sarah B Stone △ ◎
— **North crosses**
861 Adrian U Fontaine
868 Fire Dept Headquarters △
868 N B Firemen's Mutual Aid Society
869 Theodosia P Chase △
869 Manuel P Amaral △
873 Evelyn L Parlow △
873 John Woods △
880 Francis Keefe △
880 James A McCauley △
883 Peter N Bessette △
883 Tyler A Whitney △ ◎
890 Herbert M Braley ◎
890 William J Allmond △
899 John F Hatch, Jr △ ◎
900 Sadie Kershaw
900 Alexander Valley
900 Knute Hoakason
900 Phyllis Tripp
900 Helge Hanson
900 Walter Monroe
900 Arthur Papanieholos △
— **Hillman crosses**
916 Calso Station, gas, oils △ ◎
923 Gunnar Peterson
923 Frederick C Baker △ ◎
928 Vacant
930 Charles A Lackie △
930 Edmund Parkinson △
931 Mrs Julia I Lucas △
931 Robert C Sherman △
934 Clifford Tripp
934 James Neves △
934 John DeMello
937 Mary E Rogers △ ◎
939 James Norwood △
939 Charles A Cunningham
944 Mrs Minnie E Barker △
944 Edward DeMello △
944 Hubert Southworth △
950 Mrs Lucy A Baker, convalescent home △ ◎
953 Mrs Isabel McCardell
953 Donald Culvar △
— **Maxfield crosses**
977 Anthime Brunette △ ◎
977 Vacant
977 John M Harvey △
979 Manuel F Oliver △
979 Axel G Hanson △
979 Mrs Katie B Foss △
982 Henry Mogilnicki
982 Frank J Dufrane
982 Thomas F Robinson △ ◎
983 Vacant
988 Vacant
988 William Adams △
**989 Sycamore begins left**
994 Richard S Griffin △ ◎
994 Allan W Haskell
1004 George Torres △
1004 Nathan Werner
1004 Norman Langlois
1010 Mrs Elizabeth S A McKeen
1010 William F Farrar △ ◎
1011 Herbert Hacking
1012 Mrs Amanda E Tripp △ ◎
1012 Vernon H Wing △
1016 Mary A Minta △
1016 William W Boardman
1020 Mrs Mary I Kelleher △ ◎
1028 Ernest Marmaras
1028 Lalia M Spear
1028 Lawrence G Vampola
1028 Wilfred Balthazar △
1028 Adelaide Beane
1028 Daphne Spear
1040 Mrs Nora E Lowney △ ◎
1049 Knights of Columbus Hall △
1050 Mrs Catherine E Hackett △ ◎
— **Campbell crosses**
1060 Ernest L Robitaille △ ◎
1060 Warren M Ellis
1061 St Joseph Convent △
1066 John Eriksen
1066 Mrs Mary Frates
1066 John Erickson △ ◎
1066 Peter H Dowd △
1074 Union Hospital △
1077 Ralph S Braudy △
1077 Mrs Annie B Cundall △
1077 Ella M McIsaac △ ◎
— **Willis crosses**
1086 George A Rochfort △
1086 Anthony L DeCosta △ ◎
1086 Frank Ksen
1095 Charles F Adams △ ◎
1095 New England Plate Glass Co △
1098 Joseph R Duport △
1098 Abraham Shapiro △ ◎
1101 Maria B Martel
1101 Mrs Jennie Horvitz
1104 Alice Durant △ ◎
1104 Merton Walker △
1107 Mrs Philiana MacFarlane
1110 Vacant
1110 Mrs Annabelle Normandin △
1111 Aldei Sawyer △ ◎
1111 Manuel Verrisimo △
1115 Owen F Hackett △ ◎
1116 Margaret Chambers
1116 Hector F Maurice △
— **Pearl crosses**
— **The Common**
— **Pope crosses**
1173 Peter David △ ◎
1174 Mrs Margaret A Winsper Rest Home △ ◎
1174 Mrs Margaret A Winsper
1181 Mary H Doyle △
1181 Mrs Mary A Williams △ ◎
1186 Mrs Hazel Tablas
1186 Antone Freitas △
1186 Peter Saba ◎
1187 Harry A Brown △ ◎
1188 Manuel B Sylvia △
1190 Mrs Mildred Clement △
1190 Wilton F Crocker △
1193 Mrs Mary Saba △
1193 Joseph S Dow △ ◎
1196 Vacant
1207 Emma R Hall △ ◎
— **Franklin crosses**
1220 Mario Gragnani △
1220 Arthur H Mosher, Jr
1225 Norma Faris ◎
1228 Mrs Elizabeth T O'Connell △
1228 Aurelle W Marotte △ ◎
1228 Joseph Lopes △
1229 Mrs Beatrice Dumas
1229 Mrs Raheitt Thomas
1230 Matthew Gallego △
1230 Armand J Hebert
1232 Joseph Attallah △ ◎
1235 James Simon
1235 Albert C Silvia △
1236 Eugene E Lavoie △
1236 Vacant
1236 Vacant
1242 Vacant
1242 George Pelky
1242 Vacant
1247 Park Oil Co
— **Merrimac crosses**
1256 Walter T Goodfellow △
1256 Mrs Leona Holland △
1256 Lawrence Alves △
1257 John J Sullivan
1257 Patrick H O'Malley △ ◎
1262 Gerald Bouchard △
1262 Philip L Pelletier △
1262 Francis Delano △
1262 Mrs Bertha B Linden △
1262 Ephrain L Studley
1262 Mrs Cecelia Doberck
1263 Manny's Variety △
1265 George A Reynolds △
1265 Angelini Ciri △ ◎
1268 Mrs Mildred E Sylvia
1268 John L Shepard △
1268 Mrs Helen Holland
1272 George H Riendeau △ ◎
1272 Mrs Eugenia Barbero
1272 rear Ernest Vocci
1276 Herbert F Butler △
1276 George J Fournier △
1276 Mrs Mary P Souza
1279 Alonzo Holmes △
1281 Serfine Duarte
1281 Robert Latham
1282 Sadie Chase
1282 William Perry △
1282 Thomas Blacow
1285 Francis J Cavanaugh
1285 Mrs Eliza J Plantier
1286 Peter F Wood
1286 Mrs Helen Burton
1286 Mrs Frances Lewis
— **Hazard crosses**
1291 Byron E Lake
1295 Michael Coury
1301 Mrs Helen McDonald
1305 Albert F Leonardo △
1311 Joseph A W Gauthier △
1312 Ernest McKay △
1315 Wilfred Barous
1316 Arthur Tarini △
1321 Charles Wiley △
1322 Armand Vanasse △
1327 Mrs Alexina Hebert
1328 George Dube △
1331 Joseph Kwalik
1332 Mrs Lavina Junier △
1335 Thomas L Whitehead △
1336 Mrs Katherine Adams △
— **Austin crosses**
1339 Wamsutta Shoe Repairing
1350 Vic's Variety
1357 Fred G Smiley △
1357 Raymond Vanasse
1357 Peter Cipriani
1358 Thomas Meredith △
1358 Eugene J LaVallee

**Pleasant (continued)**
1358 Mrs Rose Marcotte
1358 Mrs Emily Costa △
1361 Felix Przymierski
1361 Mrs Olympia Sylvia
1361 George Simmons △
1365 Joseph A Savaria
1365 John Dias △
1366 Mrs Theresa Birch △
1366 Serafino Tarini
1369 Ada Key
1369 Mrs Florence Stead
1369 Charles Lefleur △ ⓪
1370 Victor J Proulx △
1370 Mrs Maria DiBenedetto △ ⓪
1375 Joseph Blum △ ⓪
1375 Mrs Loretta Mandeville
1380 Mrs Annette M Bodarsky △
1380 Mrs Eva Hickey △
1383 Arthur F Couture
1383 Mrs Mary Ouimette
1387 Mrs Alice L Wright
1387 Clarence A L Mosher △ ⓪
— **Linden crosses**
1406 William T Dawson
1406 Louis Ghilardis
1406 Clara Prevost
1411 Herman Simon
1411 Beatrice L J Braun, music teacher
1411 Beatrice L J Braun △
1411 Paul Arsenault △
1411 Wilfred J Vanasse
1411 Wilfred J Vanasse, plumber △ ⓪
1411 Wilfred Blanchette
1411 Emery Ray △
1412 Mrs Caroline E Manso
1412 Mrs Elizabeth Parker
1417 Frank J O'Gara △ ⓪
1417 Mrs Bertha T Calnen
1420 Mrs Mary C Sharp
1420 Ralph DeSouza △
1423 Mrs Betsey Stephens
1423 Elizabeth F Mahoney ⓪
1426 Umberto Reale
1427 Rev Thomas F Daley
1427 Anthony Gallagher △ ⓪
1430 Mrs Mary Holt
1430 Roger Dagle
1430 Mrs Isabelle Kinney
1430 Mrs Enrica Chiorandi
1430 William D Dean △ ⓪
1430 John Brown
1431 Ernest H Hebert
1431 Mrs Yvonne Bertrand △
1431 Leon E Sylvia
1437 Herbert Reed
1437 Mrs Lillian H Bennett
1438 Mrs Hilda Moniz
1438 Madeline Austino
1438 Joseph Camandona
1440 John Oliveira
1440 William Jones △ ⓪
1441 Frank Haran △ ⓪
1441 Mrs Evelyn P Reynolds
1442 Mary Costa
1442 Mrs Alice Waite
1442 Ovide Blais △
1445 Harry E Dunton △
1445 Emile Reale △
1445 John S Reale
1447 Ralph E Brightman
1447 Manuel Costa
1447 Raymond Malanson
1449 Mrs Sarah Ward
1449 Mrs Martha Nicholson
1450 Mrs Beatrice Berry
1450 Martin A Noon
1450 Mrs Louise Souza
1451 Mrs Emily Britto
1451 Vacant
1455 Walter J Goulet
1455 Roland G Gelinas
1455 Frank T Sylvia
1458 Frederick Jackson
1458 Raymond Morrow
1461 Daniel J Hickey
1461 Laurent Cote
1461 Manuel Edward
1465 John Verissimo ⓪
1465 Thomas Potter △
1466 O'Gara Bros, gas sta △

**PLYMOUTH STREET. F-10**
**From 111 Brigham west to city line. Ward 5**
Even left
7 Mrs Clara M Kent △
8 John J Tavares
8 Mrs Theresa P Leal △ ⓪
10 Harry L Fuller △
12 Daniel E Francis △ ⓪
14 Harold M Davis △
15 Vacant
17 Frank M Wilbur △ ⓪
18 Walter K Smith △ ⓪
19 Rene A Methe △ ⓪
25 Vincent Francis
25 Vincent Francis, acct
28 James Bolton △ ⓪
29 Vacant
30 Louise C Murphy △
31 Max Bergman △
32 Mrs Hannah Ratcliffe △ ⓪
33 Mary E Cunningham △ ⓪
35 Barney Israel △ ⓪
36 Edward I Israel △ ⓪
37 Benjamin Wilson △
38 Frederick H Winship, Jr △ ⓪
39 Helen J Kirk △ ⓪
40 Donat Houle △ ⓪
41 Harry Levow △ ⓪
42 Percy Batchelder △
44 William E White △ ⓪
— **Brownell crosses**
45 Frederick F Brotherson △ ⓪
50 Vacant
51 David L Fishman △ ⓪
52 Isaac Marder
53 Joseph Y Herman
53 Joseph Y Herman, real est
55 John J Foran, Jr △ ⓪
55 Julius Shuster △ ⓪
56 Charles H Rousseau △ ⓪
58 Thomas B Larsen △
59 Harry Bronspiegel, chiropodist
59 Mrs Esther Bronspiegel
60 Gerald Laflamme △ ⓪
62 Bertrand J Smith △ ⓪
— **Palmer crosses**
64 James L Gonsalves
65 Mrs Luella F R Russell △ ⓪
66 Antone Carreira △ ⓪
67 Abram T Horvitz △
69 Max Blake △
70 Manuel Grasio, Jr △ ⓪
71 Morris Sokoll △ ⓪
72 Moses Cooperstein △
73 John M Quinn △ ⓪
74 Thomas C Mack △ ⓪
75 Maurice D Gauthier
76 Milton Shapiro △ ⓪
77 Mrs Mary H Ruddy △
78 Manuel G Viera △ ⓪
80 Mrs Nellie Goldstein △
82 Vasco A Villela △ ⓪
82 Portuguese Consulate △
— **Reed crosses**
87 Mrs Grace R Devoll △ ⓪
95 Vacant
— **Rockdale av crosses**
111 Samuel Ades △ ⓪
112 Abraham U Epstein △ ⓪
119 Maurice Yantes △
123 Morris M Siegel △ ⓪
130 Mrs Katherine T Crowley △ ⓪
133 Sol Rosenberg △ ⓪
138 Manuel T Sylvia △ ⓪
— **Whittier crosses**
163 Thomas A Booth △ ⓪
169 Abraham Steiner △ ⓪
180 Joseph Liss △ ⓪
189 Joseph J Kasan △ ⓪
191 Michael A Malone △ ⓪
230 Manuel Jerome ⓪
— **Burns crosses**
— **Brownell av crosses**
**266 Dartmouth line**

**PLYMPTON STREET. K-21**
**From 179 Harwich north to Tarkiln Hill rd. Ward 1**
Even right
8 Rodman Hardy △
10 Mrs Blanche L Dlouhy △ ⓪
13 Napoleon Lussier
13 Oscar A Vandal △
13 Lionel Fortin
15 Francis J LeBlanc
15 Mrs Annie F McCann △
15 Mrs Anna Lesniak

**POCASSET STREET. I-25**
**From 1096 Phillips rd southwest to Wildwood rd. Ward 1**
— **Samoset begins left**
— **Pequot ends left**

**POINT STREET**
**From 149 Bay View to 174 Hudson**
26 John Gaveya
**17 Seymour ends**
Vacant

**POIRIER STREET. G-20**
**From 1095 Mt Pleasant west. Ward 1**

**POLOCZ BOULEVARD**
**From Charleton to Plainville rd nr Dartmouth line. Ward 1**

**POND STREET**
**Ward 1**
**(See Agawam)**

**PONTIAC STREET. K-22**
**From 2459 Acushnet av to Pine Grove Cemetery. Ward 1**
Even left
— **Ball crosses**
— **Acushnet av crosses**
12 Mrs Alida Richard △ ⓪
26 Galen W Crosby △ ⓪
29 Leo A Pelletier △ ⓪
35 Edgar Gravel ⓪
37 Hector J Roy △ ⓪
— **Metcalf ends left**
38 Vacant
**103 Adelaide crosses**
181 Joseph LaPlante ⓪
— **Pine Grove crosses**
— **Pine Grove Cemetery**

**POPE STREET. H-13**
**From NHNH&H across Purchase west to 510 Cottage. Ward 3**
Odd and even right
— **Acushnet av crosses**
**2 Purchase crosses**
2 Mrs Eva T Durfee △
**2 Pleasant crosses**
9 Jeremiah J Kelleher △ ⓪
— **State crosses**
11 Alfred N Catelli △
11 Manuel Fortuna, Jr △
11 Roland R Lemaire
11 Mario E Govoni
11 Gerald R LaFrance △
11 Harold White
12 Mrs Margaret P Gurl △
13 Alfred Taylor △ ⓪
14 Albert Morde △ ⓪
**15 N Oak begins right**
15 Leo F Kavanaugh △ ⓪
22 G Everett Clegg △
22 Mrs Ella R Knight △
— **County crosses**
221 Edgar F Taber △ ⓪
227 Mrs Mary A Moore △ ⓪
231 Mrs Sarah E Hillman △ ⓪
235 Walter S MacPhail △ ⓪
239 Ralph P Braley △ ⓪
241 Anna F Keith △ ⓪
243 John Lally △
243 Mrs Edna L Browning △ ⓪
— **Summer crosses**
261 Milton Rice △ ⓪
261 Francis G Purrington
261 George P Kates △
265 Everett A Wehoskey △ ⓪
266 Mrs Ida King △ ⓪
267 Willis Goodwin △
267 Mrs Lizzie B Lemos △ ⓪
270 Edward M Kelly △
270 William J Francis △
274 Horace R Neagus
274 Angelo Belli
275 Mrs Melina Selig △ ⓪

**Pope (continued)**
**— Chestnut crosses**
284 Wallace Brown △ ⓪
285 Edward V Tynan △ ⓪
287 Mrs Rheoma E Hill △
291 John J Malone △
293 Emilien Lacasse △ ⓪
293 William A Barter △

**POPE'S ISLAND**
**Byd Fish Island next Fairhaven line**
Even left and right
New Bedford Yacht Club △ ⓪
1A WBSM Radio Service Sta △
1A Bay State Broadcasting Co Inc △ ⓪
Union St Ry Car Shop △
2-3 Fish Transport Co Inc △
4 New Bedford Buick Co △ ⓪
5 Guy C Swift, gas and oil △
6 Bridge Diner △ ⓪

**PORTLAND STREET. J-2**
**From 85 Brock av west to 614 Rodney French blvd**
No houses
**— Nautilus begins**

**POTOMSKA STREET. I-8**
**From Acushnet River to 132 Purchase. Wards 5, 6**
Odd right
**— S Front crosses**
51 Vincent Lovegrove
51 Charles Correia △
51 Antone Foster
55 Jordan V Branco △
55 James R Freitas
55 Frank Lopes △ ⓪
**— S Water crosses**
69 Joseph P Martin
69 Vacant
69 Augustine Pacheco △
69 George N Farias △
71 Vacant
76 Henry Baptiste ⓪
77 Vacant
**— First crosses**
80 Joseph J Pereira Variety
82 Joaquim Augusto
82 Domingo P Querido
84 Vacant
86 Francisco C Martin
86 Joseph Almeida
87 Ernest Alfonso △
87 William England, Jr
88 Frank C Oliveira △
88 Manuel P Medeiros △ ⓪
88 Chester Perry
89 Virginio Roderick
89 Edmund Rogers △
89 Joseph S Avila, Jr
89 Frank Avila
89 Mrs Mary F Ferreira
89 John Rodrigues
91 Dorothy Parent △
91 Harry Costa
92 Joseph G Howe △
92 Jesse Pacheco △
92 Arthur Pina
94 Mrs Serafina Silva △
94 Abel P Oliveira ⓪
94 Manuel Faria
95 Grover C Barksdale, var
**— S Second crosses**
98 Leo Cornell
99 Leo N Chabotte △
99 Mrs Laura C Terrell
99 Vacant
100 Mrs Rose P Mendoza
100 Mrs Mary A Ferreira △
100½ Albert Pimental, barber
101 Joseph Travasso
101 Alfred J Martin
102 Paul C Souza
102 William C Lamb △
102 Alfred C Rezendes
102 James W Bowden
102 George Souza
105 Mrs Marie Amaral
105 Manuel J Martin △
105 Joseph Arruda △ ⓪
106 Antone C Costa △
106 Mrs Mary Silveira
109 Antone Frates
109 Napoleon A Boivin △
**— Acushnet av crosses**
118 Manuel Almeida
118 Mrs Florence L Morris
120 Vacant store
122 Julius P Alexander △
122 Mrs Mary Correia △
124 Joseph Freitas
124 William Theberge ⓪
124 Mrs Laura Souza △

**POTTER STREET. G-15**
**From 143 Highland west to 1170 Rockdale av. Ward 2**
Odd right
7 Benedetto Cesolini
11 William A Davies
14 Joseph A Vieira △ ⓪
15 William F Manning △ ⓪
19 Mrs Arselia B Fortier △ ⓪
27 Alton R Bailey ⓪
**30 Bullock ends left**
**48 DeWolfe ends left**
49 Vernon Moore △
63 George F Hutchinson △ ⓪
64 Antone George △ ⓪
**71 Harvard begins right**
76 Mrs Florence Spencer △ ⓪
87 Albert Tomke △
89 Herbert R Souza ⓪
90 Alfred C Perreault
92 C Thomas Jones △ ⓪
**— Shawmut av crosses**
135 Coaters Inc △ ⓪
**150 Turner ends left**
175 John T Hathaway
176 Granville T Norton △ ⓪
**190 Oakland ends**
195 Manuel J Martinez
195 Joaquin Carreira
**222 Whitlow ends left**
**— Hathaway blvd crosses**

**POTTER STREET S D. E-5**
**From Russell Mill rd northwest byd Spruce**
4 Charles P Frank, right △ ⓪
9 Mrs Maria Carreira
9 Manuel T Brillo △
William F Manning
15 Manuel F Correia, right △ ⓪
17 Amos B Mello, left △ ⓪
23 Albert Sylvia
37 John Monteiro ⓪
37 Frank Estrella, right
23 Hercules Moreira △
23 Arthur Mello △
35 Andrew F Souza ⓪
**— Oak ends**
House under const
41 Antone Marques, right △ ⓪
57 Theophillo Santos
57 John O Guiomar △ ⓪
66 Joseph DeMello
72 John B Travers, Jr
80 Antone Rogers △ ⓪
**— Ash ends**
133 James R Ogden, left △ ⓪
**— Maple ends left**
95 Antone Avila △ ⓪
14 Antone S Enos, right △ ⓪
85 John Costa ⓪
**— Spruce ends left**
99 Antone P Serra △ ⓪
119 Vacant
74 Joseph L Mendes △ ⓪
123 John A Paul ⓪
72 John Travers △ ⓪
66 Manuel DeMello △ ⓪
98 John Alves △ ⓪

**POTVIN COURT. J-15**
**From 230-234 N Front easterly. Ward 2**
12 Vacant
12 Walter Miller

**PRESCOTT STREET**
**From 109 Park av north of Pine Grove Cemetery. Ward 1**
**— Tarkiln Hill rd crosses**
315 Rose E Oliveira △
338 Odilon Turgeon △ ⓪
367 Mederic Vigeant △ ⓪
374 Henry E A Stedman △ ⓪
House under const, left
House under const, left
389 Clarence A Trudelle △ ⓪
399 Napoleon A Courtemanche △ ⓪
**— Brockton crosses**
426 Herman W Kober △ ⓪
432 Mrs Alexandra Szarwienska
435 Joseph Mierzeyewski △ ⓪
437 Henry M Stelmark △ ⓪
441 Henry L Fredette △ ⓪
461 Henry Loiselle △ ⓪
475 Americo V DeBalsi ⓪
**— Lynn crosses**
487 Alfred Blanchette △ ⓪
488 Edward Deom △ ⓪
504 Mrs Marion L Gauthier △ ⓪
511 Henry W Blanchette △ ⓪
517 Manuel S Flore ⓪
House under const, right
528 William Crook △ ⓪
540 Manuel C Pacheco △ ⓪
House under const, right
House under const, left
**— Holyoke crosses**
555 Manuel Machado ⓪
565 Pine Grove Cemetery

**PRESIDENTIAL HEIGHTS. P-16**
**(New Bedford Housing Authority Adm Bldg)**
**Off Mt Pleasant byd Buchanan and at end of Summer and Myrtle**
1 Richard Jack
2 Thomas W Hatch △
3 Harry Lucas
4 Joseph P Nunes △
5 Mrs Viola Surprenant
6 Mrs Mary R Thomas △
7 Azarias Couture △
8 Edward M Mulroy
9 Mrs Mary V Guyette
10 Mrs Mary Goodreau
11 Frank Tablas △
12 Charles C McGuire △
13 Charles Adamides △
14 Emery Lepire △
15 James A Taylor △
16 Joseph P Langevin △
17 Mathew Pounder
18 Patrick F Doland △
19 Adelaide Senay
20 Mrs Alice Bland
21 Mrs Eva L Benoit
22 Mrs Sarah B Jenckes △
23 Mrs Gladys Simpkins
24 John A Nelson △
25 Anibal J Rezendes △
26 Noel F Charves
27 Alphonse Rivard
28 Mrs Louise M Phipps
29 Teddy Babineau
30 Mrs Blanche V Guillette
31 Mrs Loretta C Cleveland
32 Alcide Veins △
33 Mrs Mary V Goyer
34 John F Brownell △
35 Mrs Irene Rocheleau
36 Joseph V P Paul
37 Mrs Harriet Cunningham
38 Jonas Woodcock
39 Michael J Norton △
40 Edward Clegg
41 Robert Heyes
42 Mrs Ethel M Sanderson △
43 Frederick R Ward
44 Adelard W St Onge
45 Henry S Patnaude
46 Beverly Fish
47 Earl V Rogerson, Jr
48 Charles E McGuire △
49 John Joaquim Rogers △
50 Thomas Fenton
51 Myer Schlein △
52 Osias L Fredette △
53 Laum Snow
54 Mrs Ellen Quinn
55 Armand R Tanguay △
56 Henry A Stephens
57 Lionel R Rochefort
58 Robert V Partington
59 William Bottomley

**Presidential Hts (continued)**
60 Manuel Mello △
61 Mrs Irene Ripley
62 Herbert S Severs △
63 Albert DeMello △
64 Mrs Anna Mahoney
65 Gilbert Rebello △
66 Emerak Buraczenski
67 Hector J Bourque △
68 James E Sullivan, Jr △
69 Nicephar Bergeron △
70 Leo A Laquerre △
71 George O Holden △
72 Mrs Diamento Xintaras
73 Robert E Lewis
74 Peter Ouimette △
75 Joseph Rose △
76 William B Nelson, Jr
77 John Taylor
78 William Leake
79 Mrs Katherine Pappas
80 Mrs Claire Feeney △
81 Frederick R Haskell
82 George A Monty △
83 Mrs Mary P Sherman
84 Mrs Daria A Capra △
85 Frederick E Ingham △
86 Arthur E Sladen △
87 William J Bibby
88 Henry Renwick
89 Walter Ashton
90 John W Cheadle
91 Mrs Caroline Bloomer △
92 James E Goodall △
93 Gerald Wheeler
94 George Nolan
95 Alfred Duchaino △
96 Manuel C Amaral
97 Edward Lloyd △
98 Mrs Edna E Dondrea △
99 Adelard R Bourque
100 Maurice B Pepin △
101 Mrs Lily Cohen △
101 Al Torman Auto School △
102 Joseph A Messier △
103 Fred Lees △
104 Frederick T Dahill △
105 Mrs Agda Blanchard
106 James W Wilding
107 Oscar Dillies
108 Alfred Vaudry
109 Bernard C McCabe
110 Edward A Noel
111 Lawrence B Santos
112 Mrs Mary Ferreira
113 Leo Giroux
114 Louis N Talbot △
115 Edward L Smith △
116 Archille L'Heureux
117 Edmond J Dauteuil △
118 Louis P Belanger △
119 Raymond Normandin
120 William Ohnersorge
121 Mrs Gertrude Gadbois
122 George A Jardif
123 Manuel S Paiva △
124 Mrs Lila M Leonard △
125 Mrs Madeline Brun △
126 John J Mederios
127 Charles J Barton
128 Frank Moniz △
129 Arthur J Hebert △
130 Mrs Edna Simmons
131 William Couza △
132 Lloyd H Gifford △
133 Mrs Ruth Johnson △
134 Mrs Clara Payette
135 Albert A Brunette △
136 Mrs Edna Zeidler △
137 Fred P Young
138 Theophile Cote
139 Farrow Tattersall
140 Achille T M Martel
141 Mrs Mary Sharples △
142 Joseph W Pell △
143 Ovila Vanasse
144 Carleton E Lake △
145 Edwin L Almeida
146 Mrs Laura Queripel △
147 James Bramwell △
148 Rene J Fournier
149 Joseph Etchells
150 Milton M Berube
151 Amedee Surprenant
152 Renwick T Wilcox
153 Manuel N Violante
154 Mrs Louise E Wilbur
155 Mrs Annette Fryer △
156 Milton W Clark △
157 Mrs Mary E Sullivan
158 Pierre Lavoie △
159 Mrs Lois Wynne △
160 Clarence E Santos △
161 Mrs Barbara Duckworth △
162 Granville Butler △
163 Charles Walecka △
164 Victor B Forcier △
165 Napoleon W Morin
166 Mrs Winifred Quilkins
167 Mrs Delina Paradis △
168 Albert S Lord
169 Joseph A Moniz △
170 Harold Ryan
171 Ludger Sivigny
172 Fredolin Senft
173 Henry Bergeron
174 Oscar Bussiere
175 Mrs Mary A Green △
176 Norman A Langevin △
177 Fenelon Bastille
178 John C Brightman △
179 Mrs Anna L Veira △
180 James McDermott △
181 Ovide A Gelinas
182 Robinson M Peel △
183 Alfred N Dusseault
184 Edward G Laferriere
185 Manuel S Rezendes
186 John Judge △
187 Ferdinand Hevey △
188 Ezra J Swift △
189 Mrs Josephine Fernandes △
190 Mrs Alice C Haggerty △
191 Joseph P Taffe
192 Joseph O Devost △
193 Manuel Santos
194 Mrs Alice L St Pierre △
195 Kenneth E Taber
196 Jafer Daniels
197 Edward A Rusek
198 Mrs Alice LaVergue
199 Mrs Phoebe E Chase
200 Jonathan Hamer

**PRINCETON STREET. J-19**
**From 1901 Acushnet av at Taylor sq west to NYNH&H. Ward 1**

Even left
**9 Irvington ct crosses**
12 Rosario Hebert
13 Vacant
13 Mrs Marie Lemery △
13 Theo Poirier △
13 Mrs Rosana La Belle △
13 Valmore J Poitras
13 Mrs Cizelie Chauvin
14 Aldei J Gamache △ ⓪
Paul Vallett △
17 Wilfred Hotte △
17 Laura Lemaire △
17 Mrs Irene M Sylvia △
19 John Sheredenski, Jr △
20 Joseph Amaral △
20 Frank St Aubin
20 Jeannette LeBlanc △
20 Donald Gaudette
20 Romeo Comeau
20 Mrs Ruth Anderton
21 Mrs Sophie Kulpowicz
23 Rudolph Gley △
25 Edward Benjamin △
27 John McClement △ ⓪
28 Mathias Blanchard △
29 William H Ward △
30 Lorenzo Savaria ⓪
31 Paul A LeRoux △
31 Auguste Levasseur △
31 Amando Souza △
37 Stanley Marnik △ ⓪
39 Walter Kosinski △
40 Eugene Rudler △ ⓪
41 Walter Romanowski △ ⓪
41 Arthur Aldrich △
42 Louis R Dumas △
42 Mrs Mary Courcy
42 Eudore Lavoie △
45 Hormidas Bessette ⓪
45 Romelus Bessette
46 Thomas Rose
46 Mrs Mary E Hargreaves
46 Nellie Collinge
46 Sylvia Savoie
46 Mrs Mary Slater
46 Mrs Rosanna Brodeur
50 Peter Kenham △
50 Mrs Joanna Rymszewicz
50 Anthony J Zimon △ ⓪
50 Peter J Lada
51 Malam Cottam ⓪
51 Vacant
53 Antone S Furtado
53 Joseph C Allaine △
54 Mrs Anna Audickas, beauty shop
54 Mrs Anna Audickas
56 Edgar Desjardins △ ⓪
57 Ernest Labassiere △
57 Napoleon Comeau △
60 William Cherry ⓪
61 John S Louriero △
61 Lawrence Gallant △
61 Mrs Laura Lucio △
63 Mathew Tonge △ ⓪
64 Armand J Roy △ ⓪
67 Mrs Madalina A Linkiewicz △ ⓪
68 James Worsley ⓪
71 Omer Gravel △ ⓪
72 Anna Beaulieu △ ⓪
**— Concord crosses**
77 Jean T Leger △ ⓪
82 Joseph Lemaire ⓪
84 Antoine Beaulieu △
86 Demese Pelletier
88 Emanuel Prudhomme △
89 Leopold Dextraze
89 Theodore Dextraze ⓪
89 Brunhilda E Wallner △
94 Leo A Fredette △
94 Ernest L Fredette △ ⓪
95 Don's Variety Store △
95 Donat Morin △
100 John Melanson △ ⓪
101 Vacant
101 Mrs Lea Langlois △
101 Joseph Moniz △
101 Louis F Pykosz △
101 Paul Lemaire
103 Jeremiah J Chaisson △ ⓪
104 Amedee Monast △ ⓪
104 Joseph F Entwistle △
105 Alfred Leger △
106 Stella Rusek △
106 Aime Goguen △
107 Gedeas Grenier △ ⓪
108 Mary Rezendes
108 Manuel L Pacheco △ ⓪
109 Girard Caron △ ⓪
109 Aime LeClaire △
109 Gerard Caron, Jr △
111 Richard H Smith
111 Mrs Mary Souza
111 Joseph I Platt △
112 Charles Kieltyka △
114 Mrs Margaret M Gonet ⓪
114 Anna Zarek
117 Fabian Babineau △ ⓪
117 Maurice Lamonde
122 Lionel T Barboza △ ⓪
122 Albert Chevalier △
124 Louis Vieira △ ⓪
124 Antonio F Monteiro
125 Frederick Gorman
125 Mrs Ellen Egan
125 John Mulvey △
126 Lucien A Bourque
126 Mrs Agnes Goguen
126 Mrs Jane Swindlehurst
126 Mrs Annie Astin
129 Thomas Moss △
129 Lucien O Arguin
129 Rosario Potvin △
130 Edward J Grzesik △
130 Stanley W Wesoly △
**— Arlington crosses**
144 Ovila Boisvert
144 Ulysse E Bougie △
144 Henry Bessette
145 Honories Desjeunes △
147 Romeo J Chausse △
148 Henry Hesketh △ ⓪
149 Henry Tschudy △
151 William N Burkle △
152 Rupert S Allen △ ⓪

**Princeton (continued)**
155 Mrs Edna Jwaszko △
155 Charles Kobza
155 Ernest M Kobza △
161 Elzear Coderre △
162 Mrs Sophie Stiller △ ⓪
163 Robert A Chandler △
163 Euclid Richard
167 Leo Nolin △ ⓪
168 Daniel Cairns △ ⓪
169 Gerald J Robitaille △
169 Gerald J Robitaille, music teacher △
171 James Walmsley
171 Anna Wegrzyniak
171 Stanley Wypych
173 William Bernard △ ⓪
173 Ludwig Czarnecki ⓪
173 Mrs Mary Romanowicz △
174 Stanley Poswiata ⓪
176 Joseph R Dufresne
176 Ferdinand Lacasse △
177 Joseph R Fernandes △
177 Fortunato Freitas △
177 Raymond Lemrise △
178 John T Rezendes
180 Jordan T Rezendes ⓪
182 Mrs Emily R Verona △
— **Ashley blvd crosses**
200 Arthur F Gauthier ⓪
202 Mrs Catherine Tipping △
202 Mrs Eda Stanton
203 Laura Machada △ ⓪
204 Edward Mello △ ⓪
205 Origene Coulombe △
208 Louis E Sevigny △
209 Walter F Smith, Jr △
209 Hormidas Tremblay ⓪
211 Mrs Odile Begin △
216 Manuel J Furtado △ ⓪
216 Francis Furtado
219 Mrs Mary Amaral △
219 Lionel Jardin
220 William H Barney △ ⓪
221 Russell S Craig ⓪
222 Joseph Dlohy △ ⓪
223 Vacant
225 Antonio Barreto ⓪
230 Eugene Miller △
234 Henry Lagasse △
236 Mrs Marcellina Gwozdz △ ⓪
238 Mrs Blanche Gauthier △
238 David Denault △
240 Bronislaw Copach △ ⓪
242 Leon B Copach
250 Joseph A Desaulniers △ ⓪
252 William Gagne
252 Milton Wood △
257 John Gagne △ ⓪
— **Brook crosses**
John Frade, Jr ⓪
285 Arthur Lassey △ ⓪
287 Gordon Trutt
287 Oliver Cyr △ ⓪
Oliver Cyr, trucking
289 John Gouveia △ ⓪
289 John Gouveia, Jr
293 Antonio F Monteiro △ ⓪
— **Church crosses**
**365 NYNH&H crosses**

**PRISCILLA STREET. F-9**
**From 89 West west to 90 Brigham**
Even left
2 Frank B Valladoa △ ⓪
3 James Giles △ ⓪
6 Reuben Forman
7 Jens Isaksen △ ⓪
**11 Gould ends**
12 Bernard Kestenbaum △ ⓪
15 Ernest G Parker △ ⓪
16 George Alpert △ ⓪
19 Sam Heyman △ ⓪
20 Antone DeMello △ ⓪
23 Mrs Georgina McVey △ ⓪
24 Edward T N Sadler △ ⓪
28 Joseph R Barros △ ⓪
32 John E Foster △ ⓪
**33 Brigham crosses**

**PROSPECT STREET. I-8**
**From foot of Howland south to 1 Potomska**
Odd right
20 Prospect Box Co
34 Atlantic Carton Corp, Del △
34 The National Pairpoint Co, mfrs toys
35 Alfred Brown
35 Mary Ann Gomes △
35 James Sylvia △
36 Babbitt Chemical Specialties Co △
37 Mrs Catherine Vieira
37 Mrs May Andrade
37 Peter Gebo
38 Gunderson Glass Works
56 Kling-On Branding Co
56 Cumberland Mach Corp △
56 Bristol Screw Co △
56 Bristol Plumbing Supply Co △
56 Whaling City Marine Co △
56 Priscilla Mills Inc △
Watchung Mills Inc △
**56 Rockland begins left and easterly**
— **Grinnell crosses**
65 Joseph Mattios
65 Manuel M Tavares
65½ Antone Frates ⓪
65½ John Vieira
67 Mrs Jessie Medeiros △ ⓪
69 Apolinario Lopes △
69 James Gilbert
69 Manuel Vasconcelles
70 Sparling Bros Machine Co △ ⓪
72 City Warehouse Co
70 C-Eight Lab
70 St George Mfg Co △ ⓪
70 Real Leather Products Co
70 Dobby Mfg Co
47 N B Waste Co △ ⓪
71 Vacant
72 Vacant
75 Mrs Celina Oliver △ ⓪
76 Vacant
76 Vacant
76 Vacant
— **South crosses**
— **South crosses**
79 Frank C Barros
79 John P Mendonca △
81 Mrs Emma Gomes △
83 Vacant
84 Robert E Tobin
85 Angelo Costa △
87 Mrs Gertrude Carmos ⓪
87 rear Henry Carmos, Jr △
89 Mrs Ida Baptista △ ⓪
91 Manuel Viara ⓪

**PULASKI STREET. I-25**
**From 112 Phillips rd southwesterly. Ward 1**

**PURCHASE AVENUE. H-17**
**From NYNH&H north to 456 Nash rd. Ward 1**
— **Nashville ends left**
— **Barrett begins left**
— **Newcomb begins left**

**PURCHASE STREET. H-12**
**From 129 River north to Nauset Wards 6, 5, 4, 3, 2**
Even right
68 Hollywood Photo Supply △
78 Vacant
79 Walter Rogers
80 Mrs Mary R Souza △
80 Manuel Perry △
80 John Freitas
85 Mrs Caroline Silva
85 Mrs Mary Silvia
85 Manuel F Souza
85 rear New Bedford Comb Wks Inc △
89 Manuel Camara
89 Joseph S DeSoto
89 Frances Motta
90 Henry C Barabe ⓪
90 Milton Griffin △
90 George Joseph △
90 Maurice M Dunn △
90 Jules V Duclos △
93 Raul Gomez
93 Martin J Zingali △ ⓪
93 Mrs Rose Tremblay
93 Antone Roderick
96 Martin Zingali △
96 Manuel C Mello △
97 George Rose △
97 Mrs Mary O Alves
97 Liberal Borges △
97 Franklin J Sylvia
102 Antone Ferreira ⓪
102 James Kilbride
102 John Rapoza
105 Gospell Hall
108 Mrs Florina Chartier ⓪
108 August Sacremento
108 Frank J Vaughan
108 Frank Reis
108 Manuel P Aguiar △
109 Joseph B Correia △
109 Mrs Clara F Ponte △
109 Herbert Souza △
115 John G Costa
115 Mrs Mary Kilburn
115 Antone E Costa
115 Frank F Magan △
116 Vacant
116 John Mattos △ ⓪
**117 Thompson begins left**
122 Mrs Lucy Sylvia
122 Joseph DaSilva △
122 Angeline L Reeves
128 Albert L Cummings △
128 Joseph H Gleason, phys △
128 Joseph H Gleason △ ⓪
129 Candido Cardoza △
129 Leo W Lapointe
129 Walter Santos
132 John M Vieira △
132 Edward Lopes
132 Joseph Almeida △ ⓪
**132 Potomska ends right**
137 Edward Magardo △
137 Edward Magardo, landscape gardener
137 Joaquim Lopes
140 John Rigby, sheet metal working △
141 Leonard Sylvia △
141 Antone Lisbon
144 Joseph Damaio △ ⓪
144 William H Haynes △
144 Joaquim Livramento △
150 Manuel Alexander △ ⓪
150 George Gracia
150 Joseph Vieira △
151 Fire Station 6 △
154 Manuel Furtado
154 Rose Souza ⓪
155 John E Foster
155 John Martin
155 Milton Mello
156 Mrs Mary Ferreira
156 Joseph Ventura △
156 Antone Souza △ ⓪
159 Joseph Martin △ ⓪
160 David Hawk
160 Antone DeBarros △
166 Urwin Des Roches
166 Manuel B Perry △ ⓪
166 Joseph Coutinho △
174 Theodore S Pires
174 Mrs Rita Barboza △ ⓪
— **Rockland crosses**
175 Mrs Louise C Pothier △ ⓪
180 Albert L Gifford △
180 Stella E Paine △ ⓪
191 St James Catholic Club △
192 William Silva, Jr △
192 Mary C Nichols ⓪
199 George M Holstrom △
199 Robert Falvey △
203 Mrs Genevieve Pimentel
203 Charles S Goulart △
203 Manuel F Santos ⓪
211 Lillian M Silva
211 Antone Fortes △ ⓪
215 Antone Santos △ ⓪
217 Peter A Holstrom △
— **South crosses**
236 Mrs Clara Motta
236 Mrs Theresa Correia △
Seraphin Prenda
241 Gustave Gaudreau △ ⓪
242 Mrs Alice Pimental △
242 August Baptiste △ ⓪
245 Thomas Piedade
245 Fernando Sylvia

**Purchase (continued)**
245 Julio Pires △
245 Mrs Clara Baptista △
246 Charles Bramwell
246 William Worden △ ⓪
248 Thomas Piedade Variety Store ⓪
251 Manuel Sylvia
251 Mrs Amelia Antunes △
251 Mrs Emily J Ennis
252 Edward Barros △
252 Henry J Barros
252 John A Soares △
258 Manuel Farias
258 Mrs Florence J Silva
— **Washington begins left**
267 Vacant
267 William F Robertson △ ⓪
273 Antone Fernandes △
273 Joseph Martins △ ⓪
277 Mrs Louise Sylvia
277 Gilbert Modesto △
277 Mrs Lucino D Baptiste
278 John Joseph △
278 Manuel Tavares, barber △
— **Grinnell crosses**
289 Shurtleff Pharmacy, drugs △
291 Joseph A Bellino
297 Antone Dutra △ ⓪
302 Alfred A DesRoches
302 George Ingham △
307 Louis F Borden
307 Mrs Mary Nourse
308 T J Moriarty Estate of, hdw △ ⓪
311 Edmund Brown △
311 Henry F Partridge △
312 Joseph Goulart △
312 Stephen Francis △
312 Randolph C Henderson △
317 Grace L Carver
317 Hugh A Dowd △
318 Mrs Sylvia Cruz △ ⓪
318 John F Grace ⓪
323 John Santos △ ⓪
323 Nicholas C Fortes △
324 Francis H O'Brien △
324 Lillian King △
329 Joseph E Caron △
329 Caron's Institute △
329 Manuel Simmons △
330 David M Murphy
330 Mrs Alice Burke △
335 Louis W Jenney △
335 Manuel P Marshall △
336 Ralph C Myrick △
336 Sylvester Mitchell △
339 Gabriel J Brown ⓪
339 George A Lewis △
Mrs Maria Gomes
340 William E Brocklehurst △
343 Mrs Mary C Rose △
343 William H Curry △ ⓪
344 Edward A Santos
344 Quintino Quintal
345 Sarah E Etchells △
345 Mrs Ada A Butts △ ⓪
350 Samuel Waldron
350 Caesar Pinto △ ⓪
350 John Duarte △
— **Wing crosses**
384 Joaquim B Livramento ⓪
384 Mrs Louisa L Justley
390 Mrs Barbara Lopes
396 Joseph Santos
396 Robert Gaston △
— **Bedford crosses**
417 Leo's Patent Medicine Store
419 Jules Pimental
419 Manuel C Souza △
419 Manuel C Souza, painting cont
421 John E Deterra △
425 Mrs Mary S Medeiros △
428 Joseph Mullin
428 Walter W G Mullin
428 Rose A Arsenault
428 Mrs Mary Mott
428 Vacant
428 Mrs Beatrice Caban
429 Mary Silva △
429 Candido Almeida △ ⓪
436 Mrs Matilda Rose △ ⓪
439 John G Rosa
440 Mrs Martha J Barnes ⓪
444 Mrs Lena Cohen △
444 Louis M Cohen △ ⓪
444 Louis M Cohen, phys △ ⓪
445 Joseph Maia △ ⓪
445 Joaquim Burgo
447 Eastern Printing Co The △
450 Mrs Julianna Grace
450 John Santos
451 Ida R Teixeira △
451 Antone Fortes
453 Antone Almeida
453 Antone D Ramos
455 Anthony Furtado, grocer △
456 Peter Britto △ ⓪
— **Russell crosses**
462 Barney J Margolis, phys △ ⓪
462 Barney J Margolis △ ⓪
465 Theodore Santos
465 John Joseph
470 Ida Fermino
470 Nathan Sher △
470 Antone L Lopes △
471 Joseph Dos Reis
471 Louis B Ramos
475 Mrs Irene E Grace △ ⓪
475 The Clantic House
476 Gregory Sylvia △
476 Joseph Firmino △
482 John J Depira
484 John Gonsalves △
490 William J McAuliffe △ ⓪
490 William J McAuliffe, plumber △ ⓪
491 Mrs Doris H Sullivan △ ⓪
491 Mrs Doris H Sullivan, rooms
496 Manuel Gomes △
496 Vacant
499 David H McMurry
499 Hope Apartments △
502 Lincoln Apartments
502 William Rhodes (1)
502 Thornton P Lynam (2)
502 Joseph Souza, Jr (3)
502 Giovanni Carlesi (4)
502 Elsie Stone (5)
505 Burt E Logwood, dentist △
505 Burt E Logwood △ ⓪
505 Mrs Celina Lunny △
508 Ernesto A Balla, phys △ ⓪
508 Mrs Domigas Balla △
511 John J Fernandes △ ⓪
511 August J Senna
512 Carl J Vigfors △ ⓪
513 Frederick S Murphy △
513 Mrs Mary Tracey
513 Joseph P Desrochers
517 Albert Gonsalves △
517 Herbert A Hathaway
517 Vacant
518 Edith H Brodhead △ ⓪
518 Frederick C Foss
521 Mrs Anna E Wilkinson △
523 Vacant
525 Joaquim Luiz △
526 Augustine Nadeau △
526 William M Marden △
526 Joseph R Andrews, Jr
526 Mrs Irene C Marden
531 Lester Tamkun
531 Louise Cardoza
531 Edward Rossi △
531 John Byron
531 Lewis Grace
531 Henry Oliveira
536 Thomas A Greene Sch 410 △
537 John Spencer △
537 John Alves
— **Madison crosses**
545 John G Duart △ ⓪
555 Caesar Spinola △ ⓪
555 Antone Lopes △
555 Jacob Zuriel △
556 Edward G Cahoon △ ⓪
561 Andrews-Dahill Post No 1531 Veterans of Foreign Wars Hall
564 Mrs Anna Paiva △
564 Sigvald Berge △ ⓪
569 Antonio S Gomes △
569 Mrs Marcelina Gomes ⓪
569 Mrs Mary Ramos
573 Adelino Carvalho, grocer
573 Adelino Carvalho △
573 John Barboza
— **Walnut crosses**
583 Gooddeal Auto Mart, used cars
584 Napoleon Gladu △ ⓪
584 Adrienne M Rousseau
604 Herbert Reece, rooms △ ⓪
604 Herbert Reece △ ⓪
607 Richard D Chase △ ⓪
610 Y D Battery D Veterans Assn
614 Manuel Sousa
614 Wilfred J Dionne
614 Wilfred J Dionne, cont
614 George Kelly
619 Salvation Army △ ⓪
620 Mrs Mary A Barry △
623 Rodrigues Market △
628 Charles Harrison △
628 Mrs Julia Smith
629 James H Duerden △
629 John Rodrigues △ ⓪
629 Mrs Anna Enos
634 Julien Men's League △
635 The United Church △
636 United Church Home (Parish House) △
636 Interchurch Council of Greater New Bedford △
— **School crosses**
660 Star Store Parking Lot
672 N B Amusement Co △
672 Zeiterion Realty Corp △
674 The State Theatre △
674 State Shop, conf
690 Household Furnishing Co Inc △
693 N B Gas & Edison Light Co △
— **Spring crosses**
698 Samuel Herman, auctioneer △
698 Herman's Liquors Inc △
700 Davis Bldg
700 Sunlight Restaurant △
700 Davis Hall
706 N B Public Market △
710 Mrs Angelina Kosta, conf △
716 Charles H Reed, dental lab (8) △
716 Vacant (4)
716 Alfred J Gomes, lawyer (5) △
716 Vacant (9)
— **Union crosses**
740 A Schulte Inc, cigars
741 McGee's Photo Supply △
747 Center Millinery
749 Haste Bldg
749 P J Haste Co, real estate △ ⓪
749 Bristol County Ins Agency
749 Mrs Marie L Rego, dressmkr △
749 Matthew A Glynn, ins △
749 Public Loan Corp △
750 Wethern's of Boston
752 Thom McAn Shoe Co
753 New Bedford Children's Shop
755 Mary Oliver Candy Shop
756 Morton's, shoes △
758 Bristol Bldg
Met Life Ins Co (1) △
Zephry D Paquin, lwyr (6) △
Abram Rusitzky, lwyr (6) △
Piper's Beauty Shop (7) △
Joseph Raffman, dentist (8) △
Hacking's Beauty Shop (9) △
Community Plan Inc, loans (10) △
Iadeorando A Perry, tailor (11)
Malcolm A Levy, chiropodist (12) △
Evelyn P Geary, dramatic teacher (14)
Jack Rosenberg, lawyer (16)
Joseph F Francis, lwyr (16) △
Sol Rosenberg, lwyr (16) △
Fashion Fur Shop The (18) △
Albion B Stone, jwlr (19) △
Xenophon Thomas, chiropodist (20) △
760 Kay Jewelry Co △
761 McGee's Greeting Cards △
762 Kennedy & Co Inc, butter
763 LaFrance Jeweler △
764 Fanny Farmer Candy Shops
768 Liggett Drug Co Inc △

**Purchase (continued)**
767-769 Clear Weave Hosiery Stores
771 Chase Yarns
771 Nan Pailey Beauty Salon (2) △
772 Lorraine Coffee Co Inc △
775 Lincoln Stores, dept store △
778 Elton's, women's clothing △
**779 Sears ct begins left**
780 Morse Shoe Stores Corp △
790 Wing Bldg
790 C F Wing Co Inc, furniture △
790 Shahab Zanzanian, rugs △
791 Five Cents Savings Bank Bldg
791 N B Five Cents Savings Bank △ ◎
795 Mason Furniture Co Inc △
796-814 Cherry & Co Inc, specialty store △ ◎
801-811 Cummings Bldg
801 Mongeau Shoe Stores, shoes △
805 Cartier Inc, jewelers △
807 Victory Sportswear Shop △
811 Gladdys' Dress Box
813 National Peanut Corp
— **Williams crosses**
817 Merchants National Bank △
824 S S Kresge Co, variety △
832 Marguerite's Hat Shop
834 United Men's Shops Inc
**835 Mechanics la begins left**
836 Allen's Cut Rate Perfumers
838 F W Woolworth Co, var △
848-852 Bardol Bldg
848 Spencer Shoe Corp △
849 Waldorf System Inc, rstr △
850 Blue Bird Shops △
852 Wilbur-Rogers Inc, clothing △
855 Nellie's Beaute Salon
855 Solomon Scheinman, dentist △
855 Sydney Scheinman, physician △
858-862 W T Grant Co △
865 North Cong Church △
872 Enterprise Stores △
— **Elm crosses**
880-882 Peoples Market Inc △
881 Olympia Jewelry Co △
883 Olympia Theatre △
884 Wallner's Bakery
885 Olympia Luncheonette △
888 Olympia Bldg △
Craftsman Ins Co (201)
Vacant (203)
Irving R Snyder, chiropodist (204)
Royal Chrome Beaute Salon (205-205A) △
Paul L Smith Agency Inc (206)
Artistic Beauty Salon (207)
M David Scheinman, lawyer (208) △
Wollison Dress Suit Parlor (209-210) △
Dodette Beauty Shoppe (211) △
Antonio J Langlois, real estate (212) △
Merchants Mutual Casualty Co (213)
Cornish & Co Inc (213-214-216) △
Flor & Son, watch repr (217)
Thomas & Thomas (219) △
James Fox, lawyer (220)
N B Board of Health T B Clinic (221) △
David Mickelson, acct (301)
Household Finance Corp (302-303) △
Walter Adamowicz, dentist (304) △
Frank W Bell, ins (306)
Charis Corp, corsets (307) △
Julia A Joyce, lawyer (308) △
Joseph Ferreira, lwyr (308) △
Milady's Beauty Salon (309)
Nathaniel Lipschitz, CPA (310) △
Polly-May Beauty Shop (311) △
Frank F Resendes, lwyr (312) △
Kolman Shapira, lawyer (312) △
Stanislaw Peltz, lawyer (312)
Barnet & Barnet, lawyers (314-315-316) △
Samuel L Lipman, lawyer (318) △
N B Textile Workers Union of America (321-325)
Dorothea Doctors, corsetiere (401) △
George L O'Malley, lawyer (402) △
Mrs Mabelle Anderson, chiropodist (403) △
George F Riley, dentist (404)
Remington Rand Inc, office (405) △
Spencer Support Shop (407) △
Chez Marguerite, beauty shop (408) △
P Bernard Fitzgerald, dentist (409)
Edward J Mee, dentist (410) △
Selwyn I Braudy, lwyr (412)
Harold Hurwitz, lwyr (412) △
Investors Syndicate (414) △
Textile Workers Union Bd of Directors (415-416)
George B Goodman, lawyer (417) △
Olympia Building, office (419)
Olympia Associates Trust (419)
Underwood Corp (420)
Murray M Tallman, chiropodist (501)
Vonemima Beauty Salon (502)
Belamby Beauty Salon (509)
DaRosa's Oscillation Salon (511) △
Boston Mutual Life Ins Co (421-425) △
Atlas Finance (503) △
Howard S Potter, gen ins (504) △
Eastern Technical School (505-506) △
OPA Rent Division (507-508)
John Hancock Mut Life Ins Co (513-519) △
N B Board of Health Clinics (520-525) △
890 G K Liquor Store Inc △
892 Charlie's Sport Store
894 China Clipper △
898 Candy Shop
902 Gerbert's Inc, jewelers △
907 Sears, Roebuck and Co △
908 Times Bldg
908 Brayton Studio (200-205)
908 Joseph Lipsett, lawyer (206) △
908 Marston Realty Co (206) △
908 E M Kanter, lawyer (206-210) △
908 Merchant's Reporting Service (201) △
908 Federal Adjustment Bureau (210) △
908 James S McIntyre, architect (303)
908 Dixon Redfearn, com photograph (307)
908 New Bedford Loomfixers Union (306) △
912 Simons Supply Co, hdwe △
— **Middle crosses**
913 Freeman's Drug Store △
914-920 Folsom Block
918-922 Atlantic Restaurant △
920 Atlantic Hotel
925 Salvato Salvati, delicatessen △
926 Charlie McCarty New Terminal Market △
927-935 Union St Ry Co, waiting room △
928 Vacant
930 Cape Liquor Mart
936 Brown's Cafe △
937 Judy's Dress Shop
939 Kartens Jewelers
938-940 Boyle Bros, clothing △
943 Booth Furniture
944 Mrs Mary Solomakos, fruit
946 Apostolos Johnson, shoe shine
948 Charlie Wong Restaurant
949 Terminal Barber Shop
951 Parsons Laundry Allied Launderers Inc △
953 Vacant
954 "Ruby's," dresses
955 Boston Fruit Co △
956 United Fruit Stores △
— **High crosses**
962 Jack & Harry's Auto Store △
963 Output Co △ ◎
965 Plaza Hotel
967 Samuel Kisner, dentist (1) △
Jeremiah Kisner, dentist (1) △
Daniel P David, lawyer (3) △
Alexander P Lucas, real est (4) △
Vacant (5)
Edgar Viens, voice teacher (6)
967 Vacant
967 New Bedford Broadcasting Corp
968 Bartender's Union
969 Blackmer Bldg
969 New Bedford News Co △
970 William M Jason, barber △
971 Central Cafe Inc
972 Whittle's Home Bakery
974 Joseph Teixeira △
976 Shipyard Paint Co △ ◎
— **Kempton crosses**
981 Sconticut Neck Bus Lines term
981 Almeida Bus Lines, waiting room
981 Vacant
981 Antonio Piedade, luncheonette
984 A & P Tea Co △
985 Midtown Grill
989 Tom Lee Laundry
989 Vacant
990 Paramount Supply House
991 Nicholas Retsinas, coffee house
991 Vacant
992 Vacant
994 Times Lunch △
999 Victory Cab △ ◎
999 Dial Cab
— **Mill crosses**
1007 H Roebuck & Sons, jewelers △
1010-1012 Doughborfs Lunch & Sea Grill
1011-1013 The Kingston, rooms △
1014 Plymouth Hotel △
1015 Consumers Co-op, grocers △
1016 H M C Cutlery Co △
1021 Albert Robert, barber
1023 William A Bassett Co, fish △
1024 Joseph H Souza △
1024 The Lenox Rooms △
1025 Stanley Lee
1027 Hee Yee, laundry
1028 Rezendes Furniture & Radio Co △
1029 Vacant
1031 James Carney, tavern
1033 Antone Leighton
1033 Walter Scott
1034 Red Hot Kennel
1035 Hillside Cafe
1038 Vacant
1039 Morris Glaser, glass △
1040 Vacant
1041 The Avon House, rooms △
1041 Mrs Alida Blanchard △
1042 Vacant
1043 Puritan Sales Co, tires △
1044 Windsor Grill △
1047 Vander Electric and Equipment Co △

**Purchase (continued)**
**— North crosses**
1055-1057 North Cafe △
1059 State Cab △
1060 Parkyacarcass Inn
1061 Hotel Windsor △
1063 Arthur Tetreault, barber
1068 Romeo J Lemire, light wood work shop △
1071 All Bert's, watch repairing
1073 Ideal Venetian Blind Co
1075 City Glass Co △
1077 Medeiros Radio Service △
1079 City Glass Co, show room
1080 Mohawk Used Car Exchange △
1083 Samuel Meltzer, fruit
1085 William Contois, cleaners and dyers
1087 The City Printing Co △
1089 Somerset House, rooms △
1089 Jeanette P Vien △
1091 N B Upholstering Co
1097 Bay View House △
1097 John C Blackhurst △
1098 Colonial Liquors Inc
1099 New Bedford Glass Co △
**— Hillman crosses**
1109 Orchid Diner Annex △
1130 Marvel Motors Inc, used cars △
1133 James H Taylor, acct △
1131 Alphonse C Pageotte
1131 Ernest S Gibson
1131 Mrs Bella M Guerin
1133 City Supply Co △
1132 Frates Motors Inc
1132 New Bedford Finance Co
1143 Earl's Auto Supply
1147 Harry A Cornell △
1149 Manuel G Medeiros
1150 Pat Moore's Auto Supply △
1151 Mrs Ida A Auger
1151 Manuel M DeCosta
1152 Mayhew Agency, store equipment △
1154 Mrs Elsie M Bowler
1154 C Edmund Gregory △
1155 Mayhew Agency, office △
1156 Mrs Susannah Gregory
1156 Mrs Grace Pothier
1158 C Edmund Gregory, drugs △
**— Maxfield crosses**
1174 Alice Kelleher △
1191 N B Textile Institute △
1230 General Auto Sales △
1237 Emile Lauzon △
1237 Louis J St Martin △ ⓪
1245 Morris Motors, used cars △
1245 Volunteers of America, industrial dept
1258 Bibeau's Auto & Boat Mart △
1254 Alferie E Bibeau
1253 Mrs Anna E Sharp △ ⓪
1253 Sharp & Son, printers
1253 Volunteers of America △ ⓪
1260 Richard Rose (1)
1260 Michell Kolaczewski (2)
1260 Albert Lee (3)
1260 Walter Scott (4)
1260 James Moniz (5)
1260 Clinton Braly (6)
1260 Henry Robinson (7)
1264 Mid-Way Furniture △
1265 Volunteers of America, Mission Hall
1265 Volunteers of America, home △
1270 Acme Service Sta △
1277 Mrs Mary Cardin
1277 Mrs M Florence Ogaard
1277 Edward Clough
1277 Didyma Saulnier △
1277 John Figueiredo
1277 Herman Eyrick
1283 Mrs Mary Binns △ ⓪
1283 Mrs Mary Binns, rooms
1293 Raymond Drouin
1293 Jess Netherlands
1293 Leander M Reed
1299 William Hogarth △
1299 Harold A Briggs △
1299 Mrs Dora E Norman
1302 Harry P Lowe △ ⓪
**— Campbell crosses**
1311-1317 Frank L Cardoza, bicycles and hardware △ ⓪
1316 William R Lees
1316 Nathan G Shattuck
1320 William A Dethlefsem △
1321 Charlie's Spaghetti Shop
1325 Vacant store
1327 Bruno Alvaro △ ⓪
1327 Mrs Thelma V Baker △
1328 Gladys M Tilton △
1333 Fortune Silvia
1333 Silvia's Oil Burner Repairing Shop
1334 Bill's Fix-it Radio and Electric Service
1335 George M Holstrom, potato chips
1337 Vacant
1339 Vacant
1340 Orazio Sergi, var
**— Willis crosses**
1344-1386 Motor Sales Co of NB △
1345-1347 Albert C Sheehan, druggist △
1353 Acme Saw Service △
1359 Charles H Jones
1359 Philip L Roderick
1367 Vacant store
1369 Sasen Thomas △ ⓪
1379 Lysander S Travers △ ⓪
1379 Charles J Bramwell
1387 Common Park Garage, hydraulic jacks △
1389 Mrs Elsie M Moniz △
1391 Guido's Plate Glass Service △
1393 Craftsman Sign Service △
1394 Vacant store
1395 Giusti Baking Co Store △
1396 Vacant store
1400 O'Brien's Cafe △
**— Pearl crosses**
1410 Vacant
1414 Vacant
1425 New Bedford Common
1476 Frank S Taylor Inc, autos △
**— Pope crosses**
1487 George Thomas, grocer △
1488 Charles A Parr △
1488 Joseph A Jacques △
1491 Vacant store
1491 Mrs Lillian Silva
1491 Mrs Palmeda Flaherty △
1491 Mrs Mary George ⓪
1493 John F Rothwell, window cleaner
1493 John F Rothwell
1495 Peters Motors △
1498 Joseph A Travers △
1498 Benjamin Roderick △
1508 Rival Foods Inc, whol gros △
1509 E A Ross Co whlse radio parts △
1511 Kenneth A Grant
1519 Normand L Rivet △
1519 Shuster Co, auto parts △
1520 Sylvester Vercellone
1520 Emile Vercellone △ ⓪
1527 Mrs Lena M Reed
1527 Joseph Dupont △ ⓪
1530 Joaquim P Sylvia
1530 Frank F Perry, Jr △
1538 Abraham J Sarkes
1540 Mrs Annie T Farris △ ⓪
1541 Joseph Marcellino △
1541 Mausour S Dow △
1546 Renee Beauty Shoppe △
1547 Gleek's Glass Shop △
1548 John J Loughlin △
**1549 Franklin begins**
1551 Central Motors auto dealers △
1558 Fire Dept Repair Shop △
1564 Harvard Garage △
1570 George H Denham △ ⓪
1571 Francis A Beauparlant, second hand store
1573 Aldege Brisette
1573 Manuel Perreira
1580 Thomas Moxham ⓪
1586 Harvard Beauty Shop
1586 Ella B Havard
1586 Charles R Mello △
1586 Olive Harris
1587 John W Cutting
1587 Joseph Rodgers ⓪
1593 Vacant store
1594 A C Felnor Press
1595 Manuel Pimental △
1595 Henry C Wright △
1596 Odessa Havard △ ⓪
1596 Mrs Fannie F Kelley △
1596 Antone Mattos, Jr
1596 Mrs Amelia McEmmons △
1597 Marshall C Sadeck, grocer
1598 Hormisdas J Lemaire, drug sundries △
**— Merrimac crosses**
1610 Henry A Lanzoni
1610 Antone P Sylvia △ ⓪
1623 Crown Auto Co, used cars △
1631 Frederick J Carter △
1631 Emile Gravel
1632 Crown Auto Co, storage △
1633 Vacant store
1641 William J Connell
1641 Lando Barbero
1643 John Camara
1643 Harold M Macomber △
1645 Vacant store
1651 Ernest Margeson, plmbg △
1653 Mrs Irene V Harrison
1656 First Spiritualist Harmony Church
1661 Davidson Bldg
1662 Donovan's Market △
1663 Handler's
**1663 Hazard begins**
1664 Mrs Sarah T Sadler △
1664 Alexander D Ellis
1664 Basil C Mills △
1664 John I Sagen △
1666 Vacant store
1672 Vacant store
1674 Francis X Hubert △
1674 Russell Snow
1674 Thomas O Hart
**1674 Old Colony pl begins right**
1680 Francis M Clynes, dry goods △
1682 Frank L Langiano △
1682 Manuel F Rose △
1686 Thomas L Nolette, barber
1688 Vacant store
1688 Fred L Lenling
1688 Tobia Vicko △
1694 Earle O Dyer
1694 Mrs Esther Schneider △ ⓪
1694 Earl F Sadler, grocer
1694 Patrick J Flaherty
1700 Fernandez W Enos △ ⓪
1700 Palisade Cafe △
1700 Edward F Sweeney
**1700 Wamsutta begins right**
1707 Giusti Baking Co △
1713 Alma Greenwood △
1720 Jim Sher's Service Station
1721 Ovila J Robillard
1726 Cote's Variety Store
1726 Manuel Rogers
1729 Armand Gauthier
1730 John A Whalley
1732 Angelo's Barber Shop
1736-1740 Connell Building
1736 Bob's Auto Supply △
1737 Lloyd F Allen
1738 Eleanor P Macomber
1738 Alphonse W Gauthier
1738 Merton L Brightman, Jr
1738 Harold L Gerard △
1740 Private Work Shop
1742 Whaling City Motors, used cars △
1743 John DaSilva
1749 Mrs Juliette M Moreau
**1749 Austin begins left**
1769 Standard Motors △
1783 Sach's Mattress Co △
1793 Joseph Goodman, used cars △
1807 Angelo F Piscarino △
1807 Angelo F Piscarino, painter
1807 Manuel Lawrence, Jr
1809 Alfred G Perreault, paints
1816 Auto Service Co Inc, used cars △
1818 John Querin
1818 Mrs Laura M Pedersen
1822 Peter P Seguin
1822 Joao G Norberto

Cherry & Co. The Style Center of Southern New England
Purchase & William Sts. Tel. 5-7881

**Purchase (continued)**
1825 Metropolitan Motor Car Exchange Inc △
1826-1840 Glazer Block
1826 Italian-American Citizens Club
1828 Bay State Piano & Furniture Co △
**1831 Linden begins left**
1834 Davis & Hatch Spice Co △
1836 Frank Shaw
1836 Mrs Eva J Cocker
1836 Mrs Agnes C Brunette
1836 Henry A Hoffler
1838 Slip Durprey's Tavern △
1843 Paragon Stamp Works & Printing Plant △
1844 Armand Rodrigues, shoe repairing
1846 Veterans Variety Store △
1848 Mrs Sylvina Begnoche
1848 Exina D Rivard
1851 Wren's Club
1851-1853 Eagles Bldg
1851 Alpine Club
1851 Eagles Club
1851 Eagles Home △
1851 F O E New Bedford Aerie No 647 △
1852 Oregon Dye House Inc △
1855 Poulin's Wallpaper & Paint Store △
1858 James P Marceau
1858 William O Marceau △
1861 John S Monteiga
1861 Mark R Embleton △
1863-1871 The Auto Top Shop △
1864 E J Smith & Co, dry goods
1866 Oliver L Lawrence △ ⓪
1870 Houghton Bros, tinsmiths △
1872 Joseph A Tetreault
1872 Emile Metivier △
1873 J Gerard LaPlante △
1873 Alphege J Plouff
1877 Square Deal Cafe
1878 Casino Theatre △
1881 Charles Joubert △
1881 Alfred K Howard
1885 Morris Hait △ ⓪
1885 Theodore L Galkin
1886 Dahill Co △
1887 Morris Hait, tailoring
1888 West's Roll Shop △
1889 Douglas Electric Service △
1891 Thomas Townson
1892 Vacant store
1897 Henry J Proulx, undtkr △
1899 Henry J Proulx △ ⓪
1899 Mrs Alexandrina Bernier
1900 Brody Furniture Co △
1905 Fox Upholstering Co
1907 Mrs N Mary Fielding
1907 Allen C Braley
1909 Murach's Radio Service △
1911 Bernardino Costa △
1911 Vacant
**1912 Logan ends right**
1913 Serafino Tarini, grocer
1919 New York Upholstering Co △
1919 Fox Auto Top Shop △
1921 Morris E Fox
1926 Frates Dairy, ice cream △
1927 Bruno's Business Supply Co △
1927 Cesolini Credited Jewelry
1928 John J Leach
1928 Charles H Vincent △
1928 Eugene J Pouliot △
1928 Mrs Elizabeth Sullivan
1929 Mrs Dora Smith △
1929 Edward Metivier
1929 Gilbert Souza △
1929 Charles F Gray △
1929 Joseph Swartz △
1934 Hollywood Barber Shop
1935-1937 Gay Ninties, dry goods
1938 Napoleon Paquette
1938 Mrs Alexandrine Hamel
1938 Joseph Zola △
1939 George Martin △
1939 Mrs Eva J Rondeau
1939 Matthias D Perry △
1939 John J Silva
1939 John F Edgar
1940 Zola Cafe △
1941 Louis Lemaire, barber
1945 Star Lunch △
1946 Bay State Dept Store, house furnishing goods △
1947 Anastasios Simeonides, shoe shining and pool
1948 Peter G Giammalvo, grocer △
1949 Richard Bielski
1949 Mrs Edith Abbott
1949 Steve Choupres △ ⓪
1949 Mrs Rose A Maynard
1949 Mrs Ann Hogan △
1949 Robert Howarth
1955 Louis Schwartz, cigars and clothing
1956 Vacant
1956 Petit's Pharmacy Inc △
**— Weld crosses**
1959 Union St Ry Co, office and barns △
**2009 Clark begins left**
2009 Frank Boucher
2009 Josephine Pruneau △
2015 Eva Martin
2015 Mrs Eva Lebeau
2015 Mrs Lillie M Drew
2015 Rosanna Williams
**2029 Penniman begins left**
2031 Mickiewicz Club △
2045 Mrs Gloria G Medeiros
2045 Alfred Casey △
2053 William Lysko
2053 Michael Bociek △ ⓪
2057 William D Courchaine △
2057 John Z Paradis ⓪
2061 Antone Enos
2061 Albert R Laventure
2061 Mrs Mary I Laventure
**— Cedar Grove crosses**
2071 Fire Station 10 △
2077 Old City Water Works
**— Coggeshall crosses**
2105 Smith Bros Inc, brewers, office △
2167 Arthur V Robillard △
2167 Oscar Rheaume
2167 Joseph F Thornley
2167 rear North End Upholstering Co △
2185 Continental Baking Co △
2195 John J Reis △
2195 Alice Jones
2195 Henry Putchnick
2195 Joseph Pinel
2201 Walter Ibbotson △
2201 Mrs Edith Rioux
2201 William A Dumas △
2201 William A Dumas, painter
2201 Mary Little
**— Sawyer crosses**
2221 John Poulton △ ⓪
2221 William Poulton ⓪
2225 Joseph F Roy △
2225 Alexander Souza △
2225 Joseph R Phaneuf
2231 Victor J Barselou △
2231 Frank J Bettencourt ⓪
2231 John M Henderson △
2243 Vacant
2265 Roland G Masse
**2273 County ends left**
2301 Charles Gilman & Sons, whlsl liquor △
2301 Tutex Warehouse Co Inc △
2301 Beacon Lumber Co △
2301 Fiore A Tavano, trucking △
**2396 Deane ends left**
**2547 Nauset begins left**

**PURITAN STREET S D. F-5**
**From opp 53 W Cove rd south to Rogers**
2 Joseph D Coit, left ⓪
2 Manuel P Vieira △
3 Manuel Sylvia, right △ ⓪
4 Manuel Figuera
4 Arthur Chaves △ ⓪
7 Francisco Rocha △ ⓪
9 Emile A Reiniche △ ⓪
8 Joseph Fernandes, right △ ⓪
16 Dartmouth Linguica Mfrs, left △
18 Mrs Margaret Correia, left △ ⓪
27 Mariano Souza, left △ ⓪
29 Joseph Silva, left ⓪
29 Romeo J Aubut, left △
30 Vacant
33 Joseph Lopes, left ⓪
33 Frank Lopes
34 Antone Fernandes ⓪

**QUANSETT STREET. I-16**
**From 420 Coffin av south to south of 239 Deane. Ward 1**

**QUERY STREET. I-18**
**From 43 Conduit west to 238 Church. Ward 1**
Odd right
16 Leopold Mathieu △ ⓪
19 Ernest Morrissette △ ⓪
20 Leon H Caron, cabinet mkr △
21 Paul Landreville
23 Frank Gwozdz
25 Moses Oliveira △
27 John Wright △ ⓪
27 Norman H Carmel
29 Lawrence Aspden, trucking & teaming
29 Lawrence Aspden
32 Manuel Gaspar △
32 Humbert A Valente △
32 Albert H Tetrault
33 Mrs Clodemire Gallant △
35 Mrs Lydia Turcotte ⓪
37 Albert McDonald △ ⓪
39 John Ashcroft
41 Everett Souza △
41 Antone P Correira
42 Manuel Perry
42 Robert B Clark △
46 Paul J Jacques △
46 Louis Deneault
46 Leo Raymond △
54 Mrs Ruth A Marsh
57 Florian Gallant △
59 Martial Desrosiers △ ⓪
63 Joseph R Munroe △ ⓪
65 Ralph Deneault △
70 Armand R Charpentier △
71 Louis Lemaire △
72 Armand Poirier △ ⓪
73 Mrs Laura Robidoux △
74 Antone B Pacheco ⓪
75 Aleas Davignon △ ⓪
76 Manuel F Freitas △ ⓪
77 Blanche LeFlamme △
79 Emanuel Axelson ⓪
82 Arthur J Gagne
82 Arthur D Gagne △ ⓪
83 Joseph Taylor △ ⓪
86 Mrs Agnes Gudgeon
86 Daniel Mayor ⓪
87 Wilfred E Cote △ ⓪
90 Joseph A Gorka △
90 Henry Dupont △ ⓪
**— Acushnet av crosses**
112 La Legion FrancoAmerican des Etats Unis
115 Arguin Press
**119 Concord begins right**
120 Alfred A Fletcher △
120 George Hemenway
120 Henry R Bouchard △
120 Mrs Mary Perry △

# ESTATE THOMAS W. CROACHER
## LUMBER—BUILDING MATERIALS

**384 SO. WATER ST.** **Established 1872** **TEL. 3-0742**


**Query (continued)**
120 Joseph Cabral
120 Henry Kasap △
130 John J Barron △
130 Mrs Victorina deGouvia
130 Lawrence F Hughes △
130 Zigmund Kwiatkowski △
130 Romeo J Messier
130 Arthur Barriteau △
135 Walter F D Lethbridge
137 M Joseph Powers △
140 M Dieudonne Mailloux △ ⓪
140 Zotique Quentin, Jr △
140 Nathaniel Preston
141 Ernest Bourgeois △ ⓪
142 Felix Tetreault △
142 Joseph E Seymour
142 Antone Simas
143 Edmund P Roberge △
146 J Eldor Ferron △ ⓪
146 Alfred Jeronymo △
146 Joseph V Demers
148 Onesime Despres △
148 Aloysius P Mendrola ⓪
150 Paul Mathew
154 Mrs Natalie Galazka △
154 Joseph Sykes △
158 Donat Bourassa △
159 M Dieudonne Malloux, garages
160 John A Paiva △ ⓪
163 Rudolph Arcouette △
163 Noel A Berube △
163 Omer Fournier △
164 Raymond H Dean △
164 John Antunes △ ⓪
167 Yvonne E Gardener
169 Paul E Gardener
170 Alexander Jachimowicz
170 Mrs Mary Andre △
171 Armand W Judd
173 Emile A Saulnier
176 Gustave Humbert
176 Paul A Senft △ ⓪
— **Arlington crosses**
186 John's Variety Store △
190 Jean H Bertholet
192 Hervey J Richard △
193 Herbert Severs △ ⓪
194 George Isabelle △
196 Charles E Robert △
197 Isaac N Clapp △ ⓪
198 Mrs Mary A Deasy △
200 Sarah Dumas △
201 Freddy Colbert △ ⓪
204 John Olivera △
205 William O Martens △ ⓪
206 Antone F Martin △ ⓪
208 Arthur Leger ⓪
209 Albert Roscow △ ⓪
210 Theodore Chandonet △
211 John Pearson △ ⓪
212 Raoul A Pelletier △ ⓪
213 George Lowe
214 Thomas Kershaw
215 John Brimley, Jr
216 Anselm Allain △ ⓪
217 Mrs Annie L Sharpe △ ⓪
218 Mrs Bella Lajeunesse
— **Ashley blvd crosses**
233 John Roy △
235 Joseph M Duggan △
235 Reginald P Crosby △
237 Maurice Dansireau △ ⓪
241 Adolph N LeClair △ ⓪
245 John Walmsley △ ⓪
249 Leo A Carreau △ ⓪
253 Mrs Bertha Houghton △ ⓪
257 Mary A Wood △ ⓪
259 Joseph Turbank △
261 Arthur Collard
265 George M Barboza
265 Henry F Medeiros △ ⓪
269 Frank M Rezendes △ ⓪
273 Julia Niec ⓪
273 John Jones △
— **Brook crosses**
319 Manuel M Meia ⓪
321 Antone Souza
323 George Blanchard △
235 Joseph M Duggan △
325 Jacinto P Torres △ ⓪
327 William Heyes △
329 Edmond A Whalley △
330 Mrs Mary A Aguiar ⓪
330 Manuel J Aguiar △
331 Mary B Gomes
331 Arthur J Ferreira △
331 Frank A Caesar
331 Peter Gouveia ⓪
333 George C Smith △
335 Edward Briera △
335 George R Smith
337 Almo Blouin △ ⓪
— **Edison crosses**
349 Mrs Marie L Dextraze △ ⓪

**RANDOLPH STREET. J-25**
**From Acushnet av west to Bartlett. Ward 1**

**RANDOLPH STREET. F-14**
**From Liberty west to Summit. Ward 2**
— **Hathaway blvd crosses**

**RAYMOND STREET. J-22**
**From Jarry north to Menton. Ward 1**
284 Mrs Victoria Zala △ ⓪
280 Arsene Plante ⓪
— **Maryland crosses**
— **Appleton crosses**
— **Oregon begins left**
— **Florian begins left**
— **York begins left**
— **Roland begins left**

**RAYMO STREET. G-20**
**From 1047 Mt Pleasant westerly. Ward 1**
**15 Pelletier begins right**
**25 Dow begins right**
**39 Rose begins right**

**REED STREET. E-10**
**From 569 Allen north to 828 Kempton. Wards 5, 4**
Even right
47 Edward Kestenbaum △ ⓪
— **Bedford crosses**
74 Thomas J Reagan △ ⓪
75 I Louis Levine △ ⓪
82 Sidney Frauwirth △ ⓪
— **Ryan crosses**
96 Julius Gleckman △ ⓪
99 Max Fox △ ⓪
104 Jacob Gartzman △ ⓪
107 Vacant
— **Carroll crosses**
117 Samuel Shuster △ ⓪
125 George G Sylvia △ ⓪
— **Plymouth crosses**
— **Hawthorn crosses**
165 William B Perry, Jr △ ⓪
168 Scott Whitcher △ ⓪
169 Simon Winokoor △ ⓪
— **Maple crosses**
186 Elizabeth E Pell △ ⓪
196 Max D Finkel △ ⓪
— **Clinton crosses**
— **Arnold crosses**
233 Paul S Gregory △ ⓪
234 Edwin Kaufmann △ ⓪
238 David W Brawley △ ⓪
241 Jacob Chervinsky △ ⓪
242 John F O'Donnell △ ⓪
248 Mrs Mary L Durant △ ⓪
249 Earl C Miller △ ⓪
252 George L Nowell △ ⓪
253 Charles D Phelan △ ⓪
255 Simeon B Livesley △ ⓪
256 Herman Geller △ ⓪
259 James D McCullough △ ⓪
260 William H Poor △ ⓪
263 Albert H Cassidy, grocer △ ⓪
264 James N Greenwood △ ⓪
267 Katherine T McCarthy △ ⓪
268 Benjamin E Dawley △ ⓪
271 Harold A Davis △ ⓪
272 James H Downey △ ⓪
— **Union crosses**
285 Mrs Anna Goldberg △
285 Jose A Rodrigues △ ⓪
291 William J McIlmail △
293 Mrs Catherine C Downey △ ⓪
293 Jules T Gottlieb △ ⓪
297 Vacant
297 Mrs Mary A Macomber
— **Court crosses**
316 Arthur C Drew △ ⓪
316 Ethel's Gift Shoppe
317 Mrs Genevieve B Gallagher △ ⓪
319 Raymond A Lindsay △
319 John R Whalen △
323 Andrew Olden △ ⓪
328 George W Liberty △ ⓪
333 Robert W Wilson △ ⓪
334 Harold B Guthrie △ ⓪
339 John W Spalding △
340 Herbert Travers △ ⓪
345 Mrs Helen R Hathaway △ ⓪
346 Mrs Annie B Perkins △ ⓪
349 Mrs Mary B Sayer △ ⓪
— **Elm crosses**
355 Ralph M Bennett △ ⓪
356 John Woodruff △ ⓪
357 Mrs Ella M Kelley △ ⓪
357 George A Daigle △
358 Elmo C Jesse △
358 Mrs Lillian West
358 Manuel L Souza
359 John Lomas △
360 Edward S Burkle △
360 Mrs Clara L Marvel △
361 James F Loftus △ ⓪
363 Alden J Braley △
367 Joseph S Manghan, Jr △
367 Mrs Florence I Dupre △ ⓪
371 Linwood M Ellis △
371 Manuel Henriques △
371 Asa J Stowell, Jr △
372 Walter G Manchester △ ⓪
377 Patrick J Muldoon △ ⓪
379 George T Nickelson △ ⓪
380 Mrs Lois J Parlow △ ⓪
385 Clarence E Chace, milk △
385 Clarence E Chace △ ⓪
388 Arnold L Chace △
389 Samuel S Wagstaff △ ⓪
389 Mrs Ruby M Claus △
392 Alonzo V Jason △ ⓪
398 David E Wilcox △
398 Mrs Carol Gilbert △
**406 Kempton crosses**

**REED'S LANE. F-20**
**From 990 Plainville rd south to Shawmut av. Ward 1**

**REYNOLDS STREET. H-14**
**From 83 Linden to north of 439 Sawyer. Ward 2**
Even right
5 Mrs Jane Gorner △
5 Walter Pollard △
5 Maurice H Ronan △
7 Mrs Eunice Bailey △
11 Mrs Alice Wood
11 Arthur W Clark △
11 Anthony E Edwards
12 James H Rigby △ ⓪
12 Joseph DeSouza
14 Mrs Ellen McCawley △ ⓪
14 Arthur Tetlow
14 Mrs Irene Whitehead
17 Eudger R Laviolette △ ⓪
17 Ernest Laviolette
18 Edward Dupuis △
18 Thomas J Paton
20 Francis Barnett △ ⓪
20 Alphonse Fortin

Oil Burners
Home Insulation
Call 3-1751

HATHAWAY OIL CO., INC.
NEW BEDFORD, MASS.

For
Fuel Oils
Call 3-1751

**Reynolds (continued)**
20 Mrs Etta Dugan
21 Charles J Schestak △
21 Robert W Wiley △
21 Mrs Rella Antaya
22 John Baraniewicz
22 Richard J Taylor
22 Arthur Charette △
25 Patrick H Dowd △
25 John Howarth △
25 Mrs Marie L Nolin
26 Edward F Leary △ ⓪
28 Albert P Silveira △ ⓪
28 Charles M Brennen △
28 Mrs Mary A Nickson
33 Hildeburto Borges
33 Manuel Ponte △
34 Mrs Armande Aubin
34 Edward Davis
34 rear Clayton Cornell
**— Weld crosses**
37 William J Oliver △
37 Mrs Margaret A Prescott △
37 Alfredo Taraglia △
39 Henri Belli △ ⓪
41 Salvatore Giammalvo △ ⓪
43 Albert J Hill △
43 Joseph Vera ⓪
44 Leonard Doyle △
46 Raymond Whittaker
46 Ralph E Moore
46 Thomas Conlan △
**46 LaFrance ct ends**
47 Mrs Louise G Parkinson △
47 Thomas Parkinson △
47 Mrs Rose A Grenon
47 Napoleon Jodoin
53 Mrs Helen Viveiros
53 August Almeida △
53 George Costa
53 Joseph Luary
53½ Burton B Cole △
56 John P Harrington △
56 Jeremiah A Harrington △
57 Joseph Gwozdz △
57 Jacob Wegrzyniak
57 Emile N Marchisio
61 Albert Taylor △
61 Joseph F M Breton
61 Maurice Benlifer
65 William J Earl
65 Frank W Gadomski
65 Albert Sylvia △
65 Mrs Margaret Mello
65 Mrs Myra St Laurence
65 Thomas Moller △
**— Clark crosses**
74 George M Bertoldo
74 Theodore Benjamin
**— Penniman crosses**
89 Wallace W Hart △
89 Mary E Savage
89 Anastosios Simeonidis
90 Joseph Albin △
90 John S Heywood
91 Constantine K Joanides
91 Harold Savage △
91 Peter Olejarz △ ⓪
92 Mrs Mary S Souza △
95 Margos M Milconian
95½ Mrs Marie Souza △
95½ Phillip J Goguen △
98 Mrs Agnes Kenworthy
98 Mrs Maud Shuttleworth △
99 Sylvester Doyon △
101 Mrs Angelina Gagnon
102 Gus's Variety △
103 Oscar Laube △
103 Mrs Ellen Lemieux △
103 Henry Cormier, Jr
**— Cedar Grove crosses**
107 David Cantor △
107 Harold Cantor, physician △
109 Angelo Delia △
109 Raymond L Giasson △
110 William Friedland △
111 Antonio C Lage ⓪
111 George W Newton
113 Henry J Perry
113 Antonio Pappantanio
113 Charles F Sweeney △
118 Arthur Howarth △
119 Fernando C Mendes △
119 Joseph M Hudecek △
119 Edwin Soares
120 Samuel Gordon △
125 Richard Heap
125 Donald Curry △
125 Mrs Mary E Hargreaves
126 Michael Ratchford
126 Mrs Mary Broughton
126 Mrs Mary E Broughton
127 Carroll H Jason △
128 William Clough ⓪
128 Harvey Crook, Jr △ ⓪
**— Peckham crosses**
129 George Jason △
129 Mrs Emily F Noyer △
131 George H Perry △
133 Mrs Lena Bonnin △
133 Joseph D Lawrence △
133 Adelard Lepage △
137 Raymond J Bieu △
137 Michael L Xifaras △
139 Vacant
141 Joseph Golen
141 Adam Gula △
143 Milton M Zeman △
143 Harold S Norcross △
143 Mrs Julia Bindas
143 Henry Gonsalves
**— Coggeshall crosses**
156 Felix A Paquette △
156 Delphis Rondeau
156 Vacant
157 George Stead △ ⓪
158 Mrs Mary Lepore △
158 Joseph F Bissonnette △
158 Maroon Peter
158 Amile Caprari
158 Damase Moreau
158 Peter Kelly
**— Adams crosses**
170 Henry L Lestage, grocer △
178 Mitchell Przytstas △
178 Joseph Baker △
178 Walter Sladewski △ ⓪
180 Edward J Macy △
180 Mrs Agatha Polchopak △
180 Mitchell Kut △
**189 Sawyer crosses**

**RICE STREET. G-6**
**From 129 Frank north to 36 Rockdale av. Ward 6**

**RICHARDS STREET. F-6**
**From Bolton crossing city line to Dartmouth S D**
Odd right
169 Joseph Souza ⓪
169 Mrs Josephine Lemos △
170 Mrs Anna T Costa △ ⓪
174 John A Perry ⓪
177 William Ponte △ ⓪
181 Charles R Costa △
182 William Cabral △
182 Manuel Pacheco
182 Francisco Simmons △
185 Dennis F Mello △ ⓪
189 John Braz ⓪
**— City line**
194 Joseph V Souza
194 Evaristo Carreiro △ ⓪
**— Hemlock crosses**
12 Vacant
12 Joseph L Cordeiro
50 Charles Costa △ ⓪
15 Manuel S Brown
17 Frank Cordeira △ ⓪
16 Alfred Alfonso, Jr △ ⓪
14 Antone J DeMello, left △ ⓪
10 Henry Pestana, left
10 Jacintho Costa, left △ ⓪
4 Manuel M Vieira, left △ ⓪
3 Joseph S Machado, right △ ⓪
2 Manuel V Medeiros △
2 Antone Perry, left ⓪
1 Manuel Macedo, right △ ⓪

**RICHFIELD STREET**
**From Brownell av to N Dartmouth line. Ward 4**
11 Manuel F Sousa △ ⓪
14 Ralph R Robbins △ ⓪
19 Charles J Johnson △ ⓪

**RICHMOND STREET. G-13**
**From 95 Parker north to 10 Athol. Wards 3, 2**
Even right
2 Thomas H Tripp △ ⓪
5 Mrs Anne O'Conner △ ⓪
5 Robert E Horne △
5 Maria Wholley
5 John J Ward △ ⓪
9 Robert Hammersmith △ ⓪
9 Joseph Hammersmith △
10 Mary E Thorpe △ ⓪
11 John E Greene △
11 Ambrose Hogan △ ⓪
12 Frank J Raphael △ ⓪
12 Richard H Wareing △
15 John J Tucker
15 Mrs Mary O'Rourke △ ⓪
16 George Espinola △ ⓪
16 Antonio K Roppolo △
17 Anne S Normoyle △
17 James Doyle △ ⓪
18 Manuel F Machado △ ⓪
18 Mrs Gladys W Plummer △
19 Vacant
20 Matthew Perry △ ⓪
21 William H Burgess △
21 Cecil A Black △ ⓪
22 Delia M Judson △
22 William McMahon ⓪
25 Margaret M Horton △
25 Irene Blecha
25 William F French
**— Locust crosses**
28 Jeremiah M Harrington △ ⓪
30 Maurice W Paradis △ ⓪
31 Alfred D Southwick
32 Sarah T Maxfield ⓪
33 Asaph E Howard △ ⓪
34 Jesse L Silva
37 Frank H Vincent △ ⓪
45 Gerhart Kober △ ⓪
45 Harry C Stowell △
46 Mrs Johanna C Snyder △
**— Maitland crosses**
48 Paul L Forand △ ⓪
50 Eugene H Goldrick △
53 Francis E Harrington △ ⓪
55 Francis J Barrett △
59 Thomas Dury △ ⓪
59 Jeremiah A Wade
73 Roland R Milliken
**— Robeson crosses**
79 Thomas F Feeney, Jr
81 Mrs Margaret V Feeney △ ⓪
85 William Muldoon △
85 William Muldoon, dentist
87 Thomas Muldoon △ ⓪
91 Edward Cox
91 James F R Underwood △
95 Stephen P Downey △
95 John E Geary △
95 Richard Remillard △ ⓪
**— Willow crosses**
106 Alphonse J Rocheleau
106 John J O'Brien
106 James H Ogden △ ⓪
112 Mrs Annie S Dupuis △ ⓪
112 Mrs Mary E Packard
112 Harry Green △
**— Austin crosses**
137 Herbert W Moore △ ⓪
137 Mrs Sarah Blackburn
144 Frank Clough
144 Harry Mulberry △ ⓪
146 Bertram B Shelley ⓪
153 Mrs Flora A Chase △ ⓪

DAHILL COMPANY
Heavy Duty Cleaners, Soaps Powders, Paints, Sanitary Chemicals, Cleaning Equipment
Daco Products
TEL. 3-3786 1886 PURCHASE ST.

**Richmond (continued)**
**— Trinity crosses**
155 William F Smith △ ⓪
155 Smitty's Photo Shop △
157 Arthur E Brown △
157 Mrs Minnie Norris △
157 Walter Whitehead △ ⓪
161 James B Fish
161 Clinton W Ledoux
161 Harry Kenworthy △ ⓪
164 Dan Crowther
164 James W Blossom △ ⓪
164 Thomas Halkyard △
166 Mrs Annie Fratus △
166 Michael A Harrington △ ⓪
167 Emile Camandona △ ⓪
167 Hector Pruneau △
171 James Loveridge ⓪
171 Harold Howard
171 Raymond C Shepard
175 Henry J Nelson ⓪
175 John Woder
175 William Costa △
180 Catherine Taylor
180 Albert Wooley △
**— Durfee crosses**
185 Napoleon Jette △
185 Mary T Simmons △ ⓪
185 Robert A Bellenoit △
200 Charles R Fitton △ ⓪
221 Frederick Sullivan
**227 Roswell begins**
**— Mt Vernon crosses**
292 Mary C Mahoney △
**295 Athol crosses**

**RICKETSON STREET. K-3**
**From 201 Rodney French blvd west to 272 Brock av. Ward 6**
Odd right
17 Mrs Angelina G Velho
**91 Mina begins**

**RIDGE STREET. E-8**
**From 219 Matthew to Winterville rd. Ward 6**
Even right
**— Luke crosses**
**— Alden crosses**
994 Antone Medeiros △ ⓪

**RIVER ROAD**
**From 25 Graham to 4 Tarkiln Hill rd. Ward 1**
Even right
**— Perry crosses**
**— Howard av crosses**
119 Joseph Silva ⓪
**— Sylvia begins**
112 Louis E Maynard △
123 Albert A Chenel △ ⓪
126 Vacant
126 Vacant
136 Allen Co Inc, mill supplies △ ⓪
137 Mrs Antonia Silva ⓪
143 James Bertoldo △
143 John Neto ⓪
**— Wood crosses**
**158 Slocum st bridge begins**
163 Mrs Emma L Horton △ ⓪
169 William T Horton △
174 Thomas G Lackie ⓪
176 Omer Bois △ ⓪
186 Antonio Alfonso △ ⓪
191 Andrew A Reynolds △ ⓪
**201 Truro begins**
203 Clifton Reynolds △
203 William A Reynolds ⓪
209 Antone R Correiro △
**213 Harwich begins**
223 Albert Alcock △
226 Antone Vieira △ ⓪
231 Gilbert N Collins △ ⓪
234 Thomas Wilson
246 New Bedford Lumber Co
**247 Hamblin begins**
255 Alma Ricard △ ⓪
255 Picard Grain & Supply Co
**265 Tarkiln Hill rd crosses**

**RIVERSIDE AVENUE. K-16**
**From 67 Coffin av north to 614 Belleville av. Ward 1**
Odd right
**4 Coffin av begins**
6 Victor Belanger
6 Oliver S Cormier
6 Mrs Rose Belanger △
6 Mrs Mary A Rose
6 Luke Lamarre
6 Joseph Vallemure
**21 Phillips av begins**
**39 Collette begins**
**57 Davis begins**
90 Stokely Foods Inc △
90 Van Camp Inc
**104 Manomet ends**
**113 Hathaway begins**
**173 Nash rd begins**
194 New Bedford Rayon Co, rayon mfrs △
**195 Whitman begins**
**— Belleville av crosses**

**RIVET STREET. I-7**
**From 395 8 Front west to 263 Dartmouth**
Odd right
1 Frank Souza ⓪
13 August Carvalho, Jr
13 Joseph F Martin △ ⓪
13 Mrs Flora Rose
**— S Water crosses**
39 Manuel Costa ⓪
39 Adrian LaBrie
39 Antone Frates, Jr
41 Mrs Julia Santos
41 Charles Bernard
41 Vacant
44 Portuguese Colonial Club △
**— First crosses**
48 Hill's Market △
51 John J Sylvia △
51 Antone Rose, Jr
51 Antone R Baptiste △
52 Antone Williams
52 Alfred Braz ⓪
53 Lionel J Sylvia ⓪
53 Manuel Cordeira △
53 Louis Miranda
54 Mrs Maria Silva △
54 Mrs Marie O'Brien
54 Mrs Belmeida Rego △ ⓪
55 Joseph D Araujo, barber shop
57 Alfred S Silva △
57 Roseanna L Caron
57 Frank M Ponte
58 Vacant
58 Vacant
58 Manuel G Freitas, variety
58 Manuel G Freitas ⓪
61 Manuel Motta △
61 Frank M Cotta △
61 Mrs Geneva Hawes △
67 Manuel Dias △
67 Manuel Cabecas △
67 Mrs Josephine Souza △
67 Charles X Mesquita, Jr △
71 Joaquin Costa △
71 Joseph Silva △
71 Vacant
**— S Second crosses**
77 Manuel P Santos, grocer △
77 Sylvester C Oliveira △
80 Robert C Ingraham Sch 360
83 Albert W Doyle △
83 Mrs Clara G Ostiguy △ ⓪
85 Eudoxie Remillard ⓪
87 John Letendre △
87 Kathleen Heron
87 William Furtado △
93 The Daily News Pub Co △
97 Albert Nunes △
97 Frank Cardoza △
97 Mrs Palmeda DeMello
101 Guilherme M Luiz & Co, travel agency and airline tickets △ ⓪
**— Acushnet av crosses**
103 Keystone Pharmacy △
105 Kermit Nourse, sign painter
106 Antone Dias, variety △
107 Vacant
107 Enos Gonsalves △
108 Antone Dias △
108 Flora B Whiteley
108 Jeannette Tetreault
108 Joseph A Harrison △
108 Louis E Costa
108 Arthur Turgeon
108 Antone Borges
108 Joseph Souza
110 Roosevelt Social Club
111 Modernistic Beauty Shop
113 Crespin Pool Parlor △
116 John Silva
116 Clinton W Kimball △
116 Silvino Castello △
117-121 The Exchange
119 Joseph R Gil, cigar mfr
121 Morris Beauty Shop △
122 James W Hill
122 Frank Traban △
123 Hollywood Studio, photo △
124 Philip Houle
124 Mrs Etelvina Athayde △
124 Mrs Mary Oliveira △
125 Manuel Sylvia △
125 Joaquim J Borges △
128 South End Motors, auto dlrs
**129 Purchase begins right**
138 St Martin's Parish House △
139 Luzo Corporation of America △ ⓪
143 August Costa, barber
145-147 Civic Betterment Club
151 South End Tire Shop △
**— County crosses**
160 Capital Fruit Store △
164 Berthiaume Bldg
164 Emile Berthiaume △ ⓪
164 Armand J Landry △
164 Gaspard H Lafleur
164-166 Berthiaume Studio △
168 Amelia W Caton optom
168 Lawrence W Caton, optom △
170 Frank J Almeida △
170 Mrs Beatrie Wood △
170 Joseph V Souza △
171 St Hyacinth R C Church
171 St Hyacinth's Parochial Sch
172 Donat Tessier
172 Alice Munroe △
172 William F Rose △
172 Mrs Angeline Costa △
172 James A Mulcairns △
188 Phaneuf & Son, hay △
**189 Hyacinth begins right**
190 Francisco Buxo
190 John Peters △
190 Virginio Santos △
190 Mrs Arzila Lachapelle
194 Rodrigues & Son, jeweler
195 Elizabeth Martin
195 Mrs Elizabeth Oldfield △ ⓪
195 Richard Thompson △
195 Anthony P Lacerda △
196 Manuel E Rodrigues △ ⓪
197 James Ferreira △
197 Eugene P LaFrance △
197 Mrs Cordelia Rousseau △ ⓪
197 August Christian △
200 Sunkist Market △ ⓪
202 John J Borges △
202 Mrs Mary V Martin
207 Antone Francisco
207 Antone Paiva △
207 Vacant
208 Joseph Alexander △ ⓪
208 Arthur Costa
208 William Marcelino
209 Eddie's Dry Goods

# HEMINGWAY BROS. INTERSTATE TRUCKING CO.

**General Office & Terminal 438 Dartmouth St. Phone 5-7841, 5-7842 & 5-7843, see p 127**
**Daily Motor Trucking Throughout New England, New York and New Jersey**


**Rivet (continued)**
211 Mrs Frances Mello △ ⓪
**211 Hall begins right**
214 Edward Bettencourt
214 Mrs Maria C Perry
214 Joseph Zawalski △
219 Edward Rogers
219 Mrs Alvarina C Garcia
219 Mary Rose △
219 Lauran P Silva △
219 Mrs Anna Correia
219A Hollywood Shoe Shine
220 Manuel R Modesto △
220 Manuel P Paiva ⓪
220 William P Paiva
223 Ace Cleaners △
223A Vacant
226 John L Souza
226 Joseph F Simmons △
226 Gabriel Pimental △
232 Joseph Rego
232 Antone R Modesto, fuel oil △ ⓪
232 George Paiva
233 Jesse Magan △
235 Antone Andrews ⓪
235 Walter Sylvia △
235 John Aguiar △
238 Manuel S Macedo
238 Philip S Macedo △ ⓪
238 Mrs Margaret Medeiros
244 Bernardino C Rosa
244 Mrs Lucinda Luce △
244 John Freitas
246 Manuel H deSouza, barber
248 Manuel H deSouza ⓪
248 Mary M Pacheco
248 Frank A Wunschel △
248 Herman M Souza △
259 Francisco Oliveira Travel Agency △
261 Harvey R York
261 Manuel C Pires △
261 Walter Bennett
261 Joaquim Pimentel △
261 Maurice Souza △
261 Antone A J Athouguia △
265 Nunes Upholstering Co △
270 Our Lady of Mt Carmel Parochial School △
— **Crapo crosses**
267 Perry's Hardware △ ⓪
271 Henry Perry △
275 Bettencourt Furniture Co △
275 Mrs Mary Souza △
275 Mrs Mary Varao
275 Virrato Ferreira
275 Manuel C Mello △
279 Jose M Rodrigues, poultry
281 Angelo P Mello, fish
283 Antone E Costa, barber
283 Theodore J Benjamin, variety △
285 Vacant
285 Arthur Benjamin △
285 Frank Pine △
286 Mt Carmel R C Church
287 Duarte Ribeiro △
287 Antone J Camara △
287 Charles W Gilmartin, dentist △
287 Edward Lopes
291 Manuel J Cruz
291 Charles Vieira △
293 Rivet St Market
— **Bonney crosses**
299 Corner Drug Store △
300 Tony & Azevedo Serv Sta △
305 Scottie Beauty Shoppe △
306 Tony & Azevedo, storage
307 Manuel S Silva, barber
309 Joseph F Louro, grocer △
310 Manuel Franco, fish △
314 Joseph Mello
314 John C Figueira
314 Antone Mello △
314 Joaquin F Sylvia △
315 Big Chief Market △
317 Manuel T Cabral △
317 Mrs Clara Maciel
317 Frank Rodrigues
319 Robert Gouveia, meats
312-320 Mendes Dept Store △
321 Ashley Park Tailor Shop
— **Orchard crosses**
— **Ashley Park left**
329 Park Tavern
331 Mrs Mary Sylvia △
331 Manuel Torres △
333 Rivet Street Hardware △
334 Ashley Park
337 Antonio A Coelho, grocer
339 Manuel Andrade
339 Herculano Tavares △
343 Ashley Park Shoe Store
345 Arthur J Thomas
345 Arthur J Thomas, fuel oil
345 Barros Market
345½ Johnnie's Grill △
347 Miguel Medeiros △
347 Mrs Gelda C Perez △
349 Bette's Cut-Rate △
— **Briggs begins right**
363 Rodriques & Vieira, mts △
367 Manuel Costa △
367 Lawrence Vincent △
369 Costa's Lunch
391 Joseph Costa △ ⓪
391 Louis Ferreira
391 Joseph Correira △
391 Manuel Aquiar
391 Mrs Anna M Dutra
393 Park Cab △
395 Vacant
397 Jack Rose
397 Nassar Joseph △ ⓪
397 Mrs Mary Lemos
397 Domingos Pestana
397 Antone Anacleto
399 Peaches Cafe △
403 Club Instrucao Recreio
405 Antonio A Felipe, pool
407 N B Institution for Savings (branch) △
— **Bolton crosses**
409 Marjorie's Store △
**410 Walter Goulart sq**
411 Jerry T Sylvia △
411 Alfred J Cabral, Jr △
413 Jose dos Reis, variety △
416 George J Thomas △ ⓪
416 Joseph A Brown △
417 Vincent Perry △ ⓪
417 Antonio D Vieira △
418-420 and 422 Thomas Department Store △ ⓪
417 Vincent Perry, tailor △
423 Small Animal Hospital △
424 Goulart Square Tailor Shop △
426 Al's Spa
428 Sang Lee, laundry
430 Edward Andre △
430 Francisco Machado △
431 O'Connor Bros, sand and gravel △ ⓪
431 William J O'Connor, vet surg △
431 William G O'Connor △
434 Manuel Dupont △ ⓪
434 Anthony J Martin
436 Charles Rebello
436 Manuel Pacheco ⓪
436 Vacant
439 William D Medeiros △
439 Joseph W Francouer △ ⓪
440 John Confeiteiro
440 Alfred Silva
441 Urbano B Silveira
441 Manuel Medeiros △
443 James Marshall △
443 Antone P Medeiros
444 Vacant
444 Norman Gonsalves △
445 Jitterbugs Social Athletic Club
— **Juniper crosses**
446 Santos & Son, grocer △ ⓪
447 Isabella J Waterhouse, dry goods △ ⓪
448 Joseph D Santos △ ⓪
448 Louis Ferreira
451 Mrs Isabelle A J Waterhouse △ ⓪
451 Mrs Anna Sylvia △
457 Mont Electrical Co △ ⓪
457 Walter C Mont △ ⓪
457 Walter E Mont △
465 Antone Rapoza
465 John Frasier △
465 Mrs Virginia Lawrence
468 Victor A Francis ⓪
468 Saul Santos
468 Mrs Alice Souza
475 Mrs Julia Medeiros △ ⓪
475 John Souza △
477 Manuel Correia △
477 Correia's Radio Shop △
478 Rivet St Garage △ ⓪
— **Hemlock crosses**
481 Gil Alves △ ⓪
481 Theophilo Lima △
481 Francisco Vieira △
486 Donald McQuilkin
486 Joseph Rebello △ ⓪
491 Lionel J Souza, barber
492 John B Silva
492 Walter M Correa
492 Norman Neves
493 Rivet Auto Electric △
494 Joseph T Caton
494 Mrs Elvida Daniels △ ⓪
494 Mrs Mary Sabino
499 Mrs Mary Mathews
499 Manuel Baptiste
499 Seraffin C Nunes △ ⓪
500 Mrs Rose Daniels △ ⓪
505 Arthur Sylvia △
505 Joseph Theodore △
505 William R Roderigues
506 Paul E Marshall △
506 Mrs Mary S Tavares △ ⓪
509 Manuel Enos △
509 Thomas H P Perry △
509 Daniel J Harrington ⓪
514 Antone S Perry ⓪
514 Fred Lee McDonald
514 Louis B Moniz
515 Octavio A Viveiros △ ⓪
515 Viveiros Teddy, wholesale fish
515 Joseph Lima
515 Joseph Medeiros
518 Lionel deMello △
518 Joseph A Paiva △
518 Frank Mello △
519 Arthur Souza △ ⓪
522 Vacant
523 George F Sylvia ⓪
525 Bento G Pacheco △
526 Joseph Baptiste △
526 Antone Pinheiro △
526 Emidio Viveiros ⓪
— **Mulberry crosses**
531 Joseph P Silva △
531 John B Santos ⓪
531 Joseph Mello
532 Manuel S P Pacheco ⓪
532 Joseph B Mello
532 Mrs Angelina Moniz △
533 Mrs Anna C Medeiros △ ⓪
533 Mrs Mary C Rebello
533½ George W Thorley △
540 John J Downey △ ⓪
544 Mrs Isabel Norte △ ⓪
544 Joseph G Kibeiro
544 Edward Couto
545 William A Costa
545 William Marshall
545 Mrs Philomena S Madruga △ ⓪
546 Mrs Jane A Shard ⓪
546 Frank E Shard △
549 Vacant
552 Maria P Azevedo
552 Robert E Pring △
552 Mrs Flora Lewis

**AKIN-DENISON CO.** **Painters' Supplies and Wallpaper**

1218 ACUSHNET AVENUE 1068 SOUTH WATER ST. 206 UNION ST.

**ROBESON STREET. H-13**
**From 763 County west to Oak Grove cemetery. Wards 3, 2**

Even left
8 Mrs Margaret T Glennon △ ⓪
10 Mrs Emma Letourneau △ ⓪
10 Paul Letourneau
11 Daughters of Isabella
12 George Garcia △ ⓪
17 Philip Murray
17 Edward F Bruce △ ⓪
17 Adelard Proulx △
18 Eric J Besso △ ⓪
22 Hermond Bessette △ ⓪
22 Stanley Klipa
23 Wilfred Brimley △ ⓪
23 David Lumiansky △
27 Stanislaw Curylo △ ⓪
27 William H Marsden △
27 Vera Curylo
— **Summer crosses**
34 Frank D Tetreault
34 John Ezemoli
34 Vacant
38 Mrs Mary Adamsky
38 Elizabeth Sullivan ⓪
42 Antone Medeiros △
42 Gilbert Katz △ ⓪
42 rear Whaling City Garage △
45 Sisters of Holy Cross △
46 Joseph A Leclair △
46 Manuel DaRocha △ ⓪
47 Sacred Heart Parochial Sch
**50 Chestnut ends left**
60 Mrs Theresa M Davidian △ ⓪
61 James S Tootell △
63 Mrs Mary A Matthews
63 Mrs Mary I Santos (1)
64 Vincent J Traca ⓪
66 Roland A Perron △
66 Arthur Perron △ ⓪
— **Cottage crosses**
79 James S Gatenby △ ⓪
82 Hugh J Carney △ ⓪
82 Mary F Harrington
83 Neal T Galligan
83 August Marchi
85 Mrs Nellie M Harding △ ⓪
85 James F Harding
86 Mrs Sophronia LeClair △ ⓪
88 James E Powers
88 Maurice B Hanna △
88 Mrs Ruth Jennings
88 Joseph Coffey
89 Stanley W Crook
89 Mrs Eva Clarke △
90 Mrs Delia Smith
90 Walter Gauthier
90 Joseph A Nolet △ ⓪
91 Emile Methia
91 Napoleon L Trahan △ ⓪
92 David C Trimble △ ⓪
— **Cedar crosses**
101 Francis H Harding △
101 Richard P Regan, Jr △
107 Charles J Hines ⓪
107 Patrick J Hines △ ⓪
108 William J Carter △ ⓪
109 Hugh J Moore △
109 Mrs Catherine La Roche △
111 Mrs Solfrid Deslandes △ ⓪
113 Delmar E DesLandes △
116 John B Lefebvre △ ⓪
116 Auguste F Pariseau △
116 Mrs Marion L Bendikson △
117 Wilfred Bowler △ ⓪
120 Thomas A Joseph △
120 Mrs Florence A Metcalf △
120 Stanley Mason △
124 James Ellis △ ⓪
127 Mrs Lottie T Allen △ ⓪
130 Mrs Amelia Gauthier △
131 Mrs Wilhelmina Scammons △ ⓪
— **Richard crosses**
135 William Robinson
137 Manuel Benevides △ ⓪
139 Walter F King ⓪
141 Joseph Costa △
143 Louis Balestracci, Jr
145 Edward Winters
149 Arthur Hardy △
149 Robert H Howard △
149 Horace A Bird △
151 Leon Hebert △
153 John Green △ ⓪
— **Shawmut av crosses**
**184 Chancery ends left**
185 Joseph A Tripp △ ⓪
196 George A Market
202 Arthur B Munson △ ⓪
— **Caroline crosses**
**214 Oak Grove Cemetery entrance**

**ROCHAMBEAU STREET. I-19**
**From 225 Irvington north to 50 Park av. Ward 1**

Even right
8 Charles M Wilbur △ ⓪
10 Walter E Bill △
12 William Dearden △
13 Rene Villeneuve △ ⓪
16 William Correira
20 Oscar Decke ⓪
21 Manuel Perry △
23 Frank Perry △
25 Manuel Menezes △
27 David W Baylies △ ⓪
38 John J D Crook △ ⓪
41 Mrs Mary A Wach ⓪
42 John W Stanton ⓪
49 Mrs Mary E Ventura △ ⓪
64 Frederick B Souza △ ⓪
65 Romeo Mosakowski △ ⓪
68 Oscar Joncas △ ⓪
72 Thomas O Waterworth
83 Antonio D Mendes △ ⓪
— **Carlisle crosses**
97 Christina Hosie △ ⓪
103 Henry A Fortier △ ⓪
111 Calixte J Richard ⓪
House under const
— **Brooklyn av crosses**
— **Wood crosses**

**ROCKDALE AVENUE. E-10**
**From 1435 Cove rd jct Orchard west and north to 636 Hathaway rd. Wards 6, 5, 4, 3, 2**

Right odd to Dartmouth, even byd
5 Edward D Taber △
6 The Fruit Basket △
10-12 Willow Tree Dairy, ice cream △
**18 Gull ends left**
22 Green Diner △
30 Manuel F DeMello, gas sta △
**36 Rice ends left**
46 Rockdale Motors △ ⓪
— **Bolton crosses**
50 N B G & Edison Light Co Transformer
58 Mabel Sylvia △ ⓪
61 Joseph Cabral ⓪
61 Manuel Santos
62 Joseph P Andrade △ ⓪
65 Victor Regnere △
66 Dennis P Mello △ ⓪
69 Mrs Mary Medeiros △ ⓪
**70 Transit ends left**
73 Antonio Pimental △
77 Manuel Jesus △ ⓪
80 Rockdale Social Club
81 George R Worster △ ⓪
82 Manuel Costa △
84 John Oliver ⓪
85 John M Souza ⓪
86 Rockdale Fish Market △
**87 Circuit ends right**
88 Perry's Variety △
90 Antone DeCosta
90 DeCosta Ruling Shop △
91 Edward L Arruda △
91 Antone Vincent △
91 Edward P Guerra
92 Macedo's Radio & Sound Service △
92 Louis Macedo
93 Red Wing Barber Shop
94 Dun-Rite Cleaners △
95 Vacant store
96 Red Wing Variety Store △ ⓪
96 John L Cordeiro △ ⓪
— **Hemlock crosses**
107 Kaplan Bros Furniture Co, storage
108 Frank D Cabral △ ⓪
108 John C Roderiques △
**111 Avon begins left**
112 Atlee N Cobb △
114 Virginio C Macedo △ ⓪
114 Virginio C Macedo, pntr
114 John Marshall, Jr
116 Alfred M Lemos ⓪
116 Alfred M Lemos, steamfitter
116 Joseph P Mello △
128 Vacant
132 New Bedford Laundry △ ⓪
141 Bonnie Blue Grille △
142 Manchester & Son, auto repair △
— **Dartmouth crosses**
Keith Dairy Barn, right △
175 Blue Meadow Service Sta △
189 Manuel Oliveira △ ⓪
191 William Phillip △
195 Joseph Pacheco △
195 Joseph L T Leite △ ⓪
195 Manuel E Garcia
— **Stephen crosses**
204 Herbert A Briggs △ ⓪
205 Amandeu S Teixeira △ ⓪
207 Manuel F Esteireiro △ ⓪
218 Manuel Medeiros, grocer △
219 Rockdale Cash Mkt △
220 John S Perry △
220 Antone Almeida △
— **Stackhouse crosses**
**221 McCabe begins left**
230 Manuel F Augustine △
230 Mary E Perry △ ⓪
233 Vincent D Jesus ⓪
234 John Piva, Jr ⓪
235 Manuel T Perry △ ⓪
242 Manual J Amaral △ ⓪
243 Joseph Alfonso △
243 Manuel Souza △
244 Dartmouth Awning Co △ ⓪
245 Perry's Liquor Store Inc △
**246 Bank begins**
— **Kraseman begins**
254 Vargas Esso Heating Oils
254 Vargas Service Station △ ⓪
255 Virginio Sylvia △
257 William Damos △
260 Joseph H Ferreia, Jr △
261 Joseph S Amaral △ ⓪
262 Joseph H Ferreira ⓪
263 William C Bainbridge △
**267 Sharp begins left**
270 Philip L Lawrence, Jr △ ⓪
271 August Fernandes △ ⓪
275 Mrs Sarah E Henderson ⓪
279 Frederick P Porth △ ⓪
280 Henry Morris △ ⓪
282 Mrs Fannie R Alfonso △ ⓪
285 Milton L DeMoranville △ ⓪
285 Milton L DeMoranville, heating const △ ⓪
**289 Fulton begins left**
293 Manuel Oliver △ ⓪
301 Mrs Mary F Frates △ ⓪
302 George B Breakel △
303 Walter J Simmons △
304 George Peroni △
307 Joseph M Amaral △ ⓪
— **Mathew crosses**
321 Joseph P Borges △ ⓪
325 Armando Borges △ ⓪
**329 Luke begins left**
335 Serafin E Mello △ ⓪

**M. J. LEAHY CO.**
**"CAMPUS TOGS" Clothes for Young Men**
572-576 PLEASANT ST.
NEW BEDFORD, MASS.
Tel. 2-4051

**Rockdale av (continued)**
345 Hyman Fineberg △ ⓪
345 Fine Home Equipments Co
**349 Alden begins left**
359 Garlington Flower Shop △
**— Winterville rd begins left**
383 Hendrick's Service Station △ ⓪
**— Schofield begins left**
388 Mrs Theresa Jacintho △ ⓪
390 Mrs Jacintha Joaquim
391 Jesse A Oliver ⓪
391 Jesse A Oliver, mason
391 Antone L Bothelho
393 Frederick H Rock △ ⓪
403 Carlos O Carreiro
**407 Westbrook begins left**
**427 Brier begins left**
430 John J Bettencourt △
430 John Jacintho △ ⓪
444 Manuel A Arruda △ ⓪
446 Manuel T Mello △
448 Arthur J Mullen △
449 Frank M Faria
450 Antone Perry △
451 Joseph S Silvia △ ⓪
452 Mrs Helen E Visco △ ⓪
454 Raymond B Bentley
456 Theodore M Mitchell △ ⓪
462 Carl V Fry △
464 Joseph C Sylvia △ ⓪
474 Timothy Donovan △ ⓪
**478 Grape ends right**
480 Rudolph M T Ulrich △ ⓪
489 Rockdale Service Station, gas and oil △
**— Allen crosses**
497 Sylvia's Package Store Inc △
499 Sylvia's Patent Medicine Store
501 Manuel Sylvia ⓪
501 Louis A Lesco △
503 George S Epstein △
508 Julius Rusitzky △
508 Philip Shwartz △ ⓪
**— Farm begins**
512 Harry Silverman △ ⓪
513 William Saltzman △ ⓪
516 Max Copeland △ ⓪
517 Leon I Cooperstein △
518 Hector J Frenette △
520 Joseph Calef △
522 Ralph D Lider △ ⓪
523 Nathan Long △ ⓪
525 Arthur Sher △
**— Bedford crosses**
531 Mrs Fannis Danis △
533 Manuel T Costa △ ⓪
534 Henry Mickelson △ ⓪
536 Samuel D Rusitzky △ ⓪
537 Nash M Demirjian △ ⓪
538 Mrs Doris E Pontiff △ ⓪
539 Yale Wolfe △
**— Ryan crosses**
554 Mrs Bessie Goldfarb △
559 Mrs Margaret A Sweeney △
560 Henry W Taber △ ⓪
561 Abram S Horvitz △ ⓪
**— Carroll crosses**
567 Carl F Victor △ ⓪
572 Leo Schwartz △ ⓪
573 Norman Cooper △ ⓪
**— Plymouth crosses**
584 Arthur A Johnson △ ⓪
594 David D Davis △ ⓪
**— Hawthorn crosses**
600 Mrs Gertrude Mendelsohn △ ⓪
604 Erwin D Rydstrom △ ⓪
606 Samuel L Lipman △ ⓪
**624 Maple ends right**
**640 Clinton ends right**
646 Charles Sharek △ ⓪
**654 Arnold ends right**
656 Lawrence F Murray △
658 Francis J Mahoney △ ⓪
666 Mrs Beatrice L H Brun △ ⓪
672 Harry Cohen △ ⓪
672 Harry Cohen, antiques
674 Leon I Dobson △
676 Eva Smethurst △ ⓪
680 John S Souza △ ⓪
680 Manuel S Souza
684 Joseph Rosen △ ⓪
686 Shuster's Variety △
686 Isidore Shuster ⓪
690 Edith M Rodman △ ⓪
694 Herbert L Rodman △ ⓪
698 Raymond H Brierly, pntr
698 Raymond H Brierly △ ⓪
702 Harold H Williamson △ ⓪
**704 Union ends right**
705 Buttonwood Park
708 Joseph Eccleston △ ⓪
712 Albert V Woodacre, plumber
712 Albert V Woodacre
716 John G Francis △ ⓪
720 Mrs Mary E Carroll △ ⓪
722 James D Watson △
**— Court crosses**
726 Samuel E Samuels △ ⓪
732 William DeCosta △ ⓪
736 Raymond Chase △ ⓪
738 Charles R Humphreys △ ⓪
740 Maurice R Robinson △ ⓪
**751 Lake begins left**
752 Mrs Grace M Coffin △ ⓪
756 Mrs Grace W Ashley △
**760 Elm ends right**
761 Walter A Kenyon △ ⓪
763 James J Fitzgerald △
764 Mrs Viola G Nunes △ ⓪
765 David M Stanley △
769 Frank E McLaughlin △
769 James D Maguire △
773 James H Mahoney, Jr, dentist △
773 Mrs Hattie L Curry △ ⓪
773 George F Curry, 3rd
774 Edgar F Johnson △ ⓪
774 Mrs Videssa J Waddell
775 Frank E Fears △ ⓪
776 Peter B Fitzgerald △ ⓪
777 Matthew A Glynn △
779 James H Mahoney, Jr △ ⓪
780 Charles M Howes △
781 Max Kaplan △
781 Hyman Shapiro ⓪
782 J Alfred Dumoulin △ ⓪
784 Mrs Pauline N Gay △ ⓪
785 Ralph F Rodman △
787 Mrs Emily Rawcliffe △
788 Rev Herman D Berlew △
789 Adolph R Johnson △
790 Stegos Poulos △ ⓪
796 John F Reca △ ⓪
**— Kempton crosses**
805 Orchid Diner △
810 Fall River & New Bedford Exp Agency △ ⓪
814 Sheldon B Judson, gen cont △ ⓪
814 Sheldon B Judson △ ⓪
**— Mill crosses**
827 Clarence A Smith, Jr, used cars
**— North crosses**
832 West End Amoco Service Station △
835 Al's Tydol Station △
845 Boleslaw Okolski △
847 Laura Jacques △
848 Victor W Smith, real estate
848 Victor W Smith △ ⓪
**— Hillman crosses**
854 Arnold E Dahlberg △ ⓪
854 Frederick Fillion △
859 Daisy L Putz ⓪
860 Albert Crook △ ⓪
866 Fred C Ward △
867 James H Warburton △ ⓪
868 Mrs Mary J Hall ⓪
871 New Bedford Shuttle Co △ ⓪
874 Dionisios J Sanidas △ ⓪
876 Richard A Cole △ ⓪
**880 Maxfield ends right**
888 William York △ ⓪
892 Walter T Hildman △ ⓪
**893 Milton begins left**
896 Camy Luminiello △ ⓪
899 Clarence H Jones △ ⓪
899 Clarence H Jones, radio rep
900 Frank H Spooner △ ⓪
**903 Rogers begins left**
904 Mrs Harriet T Kelley △ ⓪
905 Walter V Medeiros △ ⓪
**910 Hathaway blvd begins right**
915 Barney Mikus ⓪
919 William Forrest △ ⓪
921 John H Johnson △ ⓪
**923 Grant begins left**
931 Jack Spencer △ ⓪
935 Amedee J Lamontagne △ ⓪
935 Amedee J Lamontagne, painter and decorator
**945 Lexington begins left**
951 George A Sweet △ ⓪
955 Harry V Worth △ ⓪
955 Harry V Worth, Jr painter & decorator
963 John Vincent ⓪
**963 Fairmount begins left**
975 Charles X Mesquita △ ⓪
977 Frank W Walsh △ ⓪
987 Joseph Andrade ⓪
995 Frank H Parsons, Jr △ ⓪
997 Louis D Lavoie
**998 Parker ends**
1007 Charles Cowley △ ⓪
1012 Manuel S Mello △
**1024 Greenwood ends right**
**1026 Ruggles ends left**
1024 Fred E Ahlborn △ ⓪
1028 Andrew P Doyle △ ⓪
1029 Frank Oliver △ ⓪
1036 Michael Pettine △ ⓪
1054 Philip M Hawes △ ⓪
**1055 Bartlett's lane begins**
1063 Hans Haram △ ⓪
1065 Manuel A Medeiros △ ⓪
1067 Mrs Jennie E Sequeira △ ⓪
**1071 Macomber ends**
1083 John T Barrows △ ⓪
1093 Mrs Elsie Handschin △ ⓪
**1093 Auburn ends**
1106 Thomas G Bradwell △ ⓪
1107 Lewis S Tripp △ ⓪
**1119 Hapwell ends**
**1121 Gifford lane begins**
House under const
1123 Antone E Perry △ ⓪
1123 Antone E Perry, florist △
1130 Louis Dauplaise △ ⓪
1134 Walter J Oliver △ ⓪
**— Durfee ends**
1143 Mrs Agnes Cole △ ⓪
1158 Jubal P Nurse
1159 William A Coggeshall △ ⓪
**1170 Potter ends**
1171 Charles T Lowe △ ⓪
1180 Mrs Alice F Dupuis △ ⓪
1187 Earle A Grohde △ ⓪
1189 Mrs Elizabeth M Grohde △ ⓪
1194 Leonard G Larivee △ ⓪
1195 Edmund O'Neil △ ⓪
1199 Ruth W Grohde △ ⓪
1212 Frank Oliver, Jr ⓪
1213 Henry F Buntschuh ⓪
**1213 Upham lane begins**
1213 rear William Upham △ ⓪
1217 William Trimble △ ⓪
1235 Daniel H Stowell △ ⓪
1243 Law Poultry Farm △ ⓪
1243 E Leo Law △ ⓪
1248 Joseph P Correia △ ⓪
1248 Fred Peitavine △
1253 Jesse Law △ ⓪
1267 Edward E Casey, Jr △ ⓪
1267 Eliot C Casey
1267 William V Reed △
1276 William Howard △ ⓪
1285 Carrie L Borden ⓪
1299 Thomas F Cawley △ ⓪

GULF HILL DAIRY ICE CREAM
GRADE A MILK AND DAIRY PRODUCTS SO. DARTMOUTH TEL. 8-5888

**Rockdale av (continued)**
1311 David Grew, Jr △
1314 Antone E Perry, Jr △ ⓪
1316 Harold Sutton △ ⓪
1319 Frank S Lemos, Jr △ ⓪
**1321 Gardner crosses**
1328 William M Morrell △ ⓪
1329 Emanuel J Perry △ ⓪
1337 Frederick M Salles △ ⓪
1338 Edward Macomber △ ⓪
**1342 Wilbur crosses**
1348 Manuel Cardoza △ ⓪
1353 George G Smith △ ⓪
1360 Mrs Margaret Raymond △ ⓪
1372 Mrs Genevieve Z Ciaburri △ ⓪
1379 Mrs Rose Lemos △
1379 Clarence M Alves △
1384 Clarence E Burt △ ⓪
1384 Burt Private Hospital

**ROCKLAND STREET. H-8**
**From 93 Acushnet av west to 166 Dartmouth. Wards 5, 6**
Odd right
2 John A Brennan △ ⓪
2 Mrs Margaret Keane
4 Joseph J Barros
— **Purchase crosses**
22 Manuel Terra △ ⓪
22 Josephine Sylvia
28 Mrs Mary E Sheehan △
28 George D Sheehan △ ⓪
29 Anthony Sylvia
29 John A Woolly △
32 Katherine T Gilmartin △
32 Louis J Lapre
— **County crosses**
48 Matthew McAvoy △
48 Alexander Knox △
52 Joaquim P Lopes, Jr △ ⓪
52 Mrs Elizabeth McGuire
56 Norbert Costa △
**56 Warwick ends right**
59 Convent of Our Lady of Mercy △
59 Sisters of Mercy
60 Sylvo Barabe △
60 Lillian Lariviere
64 Manuel M Fontes △
66 Antone G Mello △ ⓪
70 Gil Silva △ ⓪
70 Joseph Silva
71 Father Clark Guild △
74 James M Quinn, phys △
74 James M Quinn
**75 Hall crosses**
79 Vacant
79 Antone C Miranda △
79 Manuel Roderick △
80 Frank L Hibbits
80 John Hibbits
83 Manuel G Perry △
83 Roland A Tripp
83 William B Querim
84 Mary Dias △
84 Wallace Silvia △
84 Manuel F Almeida △
87 Antone R Souza △ ⓪
87 Robert J Allison
87 Mrs Mary Correiro
88 Mrs Oliva Cardoza
88 Mrs Mary Martin
88 Mrs Annie Roche △
88 Mrs Teresa C Cardoza
90 Mrs Esther B Amaral △
92 Frederick A Lent △
92 Leonard A Borges
93 Mrs Seraphina Souza
93 Isadore Winet △ ⓪
93 Louis Winet △
94 William Jarvis
94 Jose R Ribeiro
94 Jovita C Mello △
**94 Crapo crosses**
98 Charles S Goulart, variety
100 Joseph J Carreiro △ ⓪
101 Henry Camillo △ ⓪
103 Michael Quinn △ ⓪
104 John S Marques △ ⓪
106 Vacant
107 Mrs Mary Young △ ⓪
108 William Mattos △
108 August V Santos ⓪
110 Mrs Nellie M Silva
110 Jesse Medeiros
110 Ralph B Medeiros
110A John Medeiros ⓪
111 Arthur Dube
111 John J Hayes
113 Emile Motta △ ⓪
113 Emile Motta, cont
114 Crawford L Gatenby △
— **Bonney crosses**
123 James H Gifford △ ⓪
125 Joseph P Sylvia
125 Joseph S Arruda △ ⓪
125 Mrs Mary Brum △
126 Vacant
126 Vacant
128 Vacant
130 Edward P Silva △ ⓪
131 William Medeiros
131 Lionel Perry
131 Mrs Evangeline P Ponte △ ⓪
— **Orchard crosses**
135 Vacant
137 Gabriel Quadros △
137 Antone M George △
137 Karl W Ellis △
137 Manuel Mathias △
138 Manuel D Simmon △
140 Mary A McDonald △ ⓪
145 Edward S Sylvia △
145 John M Morgado ⓪
145 Carl Hallott △
146 William Veary, Jr △
146 Manuel R Souza △ ⓪
146 Charles L Tarpey
147 Mrs Mildred M Lanthier △
147 John Borges △
147 Manuel C Moniz △
148 Frank Braga △
148 Manuel C DeMello △ ⓪
148 Manuel C DeMello, real estate agt △ ⓪
148 Mrs Mary Rocha
151 Mrs Mary Avila △
151 Frank Dutra △
151 Edward C Andrews △
151 Joseph P Ponte △ ⓪
— **Briggs crosses**
154 Henry Rakátansky
154 John J Kopchak △
154 Fortuna Sylvia △
159 Frank Correia △
159 John B Marshall ⓪
159 Arlindo Moura △
159 Edward Roderick △
160 John H Craft △
160 John Groton
160 Antone M Cabrel △
163 Joseph D'Almeida △
163 George Frates △ ⓪
163 Edward Mendonca △
164 Joseph Roderiques △
164 Ernest Silva
166 Vacant
169 Mrs Rose B Gonsalves
169 Mrs Emma J Cambra △ ⓪
169 Charles Pimental △
— **Bolton crosses**
176 First Nat Stores Inc, gros △
178 Anthony S Brazil △
178 Mrs Mary Roderick △
179 Eddie's Variety △
181 Mrs Leonora J Macedo
181 Mrs Catherine Freitas
183 Manuel E Gil △
183 Manuel Silva △
183 Sidney Walsh △
184 John J Giza △
— **Hemlock crosses**
185 Ribeiro Bros Market △
189 Jules Souza
189 Joseph Baptista △
189 Harriet Dexter
194 Arthur Soares △
194 Manuel Fonseca △
195 Frederick A Dacosta
195 Mrs Eva Anthony
195 Frederick G DaCosta △
195 Glass Engraving Shop △
198 Olympio Correira
198 Manuel Mintinho △
198 Seraphin P Caton
199 Manuel J Espinola △
199 Edward S Espinola
199 Joseph Rapoza
201 Mrs Mary Bragga △
201 William Cable
201 Arthur V Sylvia
202 John F Almeida
— **Lombard crosses**
203 Francicos Mendoza
203 Maurice J Baker △
203 Antone Arruda △
206 Mrs Philomena Joseph △
206 Antone Santos
206 Lawrence Oliver
208 Leonard H Francis △ ⓪
208 Joseph Aguiar
208 Wilfred Fonteneau
209 Joseph A Rousseau △
209 George Crespin
209 Mrs Georgina Gomes
209 Mrs Mary Piva △
212 Norman Gomes △ ⓪
213 Mrs Guilhermina Avila ⓪
213 Manuel S Mello, Jr
213 Manuel A Arruda △
216 Milton Mosher △
216 William H Allen, Jr △
217 Mrs Custodia Moniz △
217 James Griffin △
217 Mrs Philomena Pacheco
218 Isabel Espinola
218 Florence S Clark △
218 Agnes Leal
225 Oak Service Filling Station △
— **Dartmouth crosses**

**ROCKLAND STREET. I-8**
**From 56 Prospect easterly**

**RODMAN STREET. J-11**
**From 120 Front west to 68 N Water. Ward 4**
9 John S Dunn, marine supplies
14 Submarine Signal Division of Raytheon Mfg Co △

**RODNEY STREET. K-5**
**From 1573 Rodney French blvd west to 720 Brock av.**
Odd right
4 Alexander Lague
4 James H Lofthouse
4 Margaret Thomas
4 John Graham △
4 Howard P Lavalette
4 Sylvester A Clay △
8 Mitchell Strojny △
8 Frederick Anthony
8 Lionel Roderick △
8 Albert L Bourque △
8 Walter L Mason △
8 Raymond Bolger △
12 Gilbert R Vital △
12 John B Barylski △
12 Manuel O Fajao
16 Vincent F Barylski △
16 John R Motha
16 Joseph C W Bariteau △
16 Joseph L Martin
18 Robert Berwick ⓪
19 Albert A Brown ⓪
19 Philip R Mederois △
20 Antone Santos
20 Manuel Correia ⓪
21 Joseph Omer Gaudreau △
21 Armand H Lavoie
22 John Correia ⓪
22 Thomas Toolis △

SAVINGS BANK LIFE INSURANCE
For ALL the FAMILY
NEW BEDFORD INSTITUTION FOR SAVINGS Tel. 8-5447

**Rodney (continued)**
23 Mrs Rosaria Marshall
23 Candido Vera △ ⓪
27 Deus P Lavoie
27 Mrs Loretta St Onge
27 Peter J Folcik
27 Thomas Rybka △
27 Joseph W Brasseur △
27 Mrs Agnes Tomasik ⓪
30 Manuel B Mello △
30 Antone Abreu
30 Manuel A Silva △ ⓪
31 Henry L Constant △
31 Ernest Beard
31 Gregory Brown
31 A Raymond Murray △
31 Antone F Sylvia △
31 Armand V Fortier △
34 Thomas Crook ⓪
36 August J Naegele △ ⓪
37 Harry Buckley △ ⓪
40 Gil DeSouza △ ⓪
41 Manuel Correia ⓪
44 Vacant
45 Frank S Cerwinski △ ⓪
49 James Thornber △ ⓪
53 Joseph L Cote △ ⓪
54 Fred Marshall △
54 Mrs Bertha Ratcliffe △
54 Samuel Thompson, Jr △
54 Mrs Olive D Harrop △
54 Mrs Jennie Murphy △
54 Fred Marshall △
57 Arthur J Banville, Jr △
59 John Abreu ⓪
60 Austin Garvey
60 Gilbert N Perry
60 George Desormier △ ⓪
60 John R Sylvia
60 Mrs Lillian Whithead △
60 Martin Pimental △
61 Mrs Mary Wood △
63 Hormidas Tripanier △ ⓪
67 Mrs Antonia Sowa △ ⓪
75 Mrs Alizira Cardoza
75 Roland R LaForest △
75 Ernest Barker
75 Alfred Nerbonne △
75 Mrs Stanislwa Whalen
78 Charles J Soares △
78 Hugh J Kerr
78 Norman Yates △
78 Thomas Boyle △
78 Wilfred J Robin △
78 Edward J McGuire
79 Mrs Annie Bates △
79 Chris E Christensen △
79 John Skamorsk △
79 Russell E Dunham
79 Patrick J Coyne △
83 Leonard Nowell, Jr △
83 Alex Daborowski △ ⓪
84 Robert Astley
84 Matthew T Aceino △
84 James E Connelly △ ⓪
84 George E Middleton
84 Thomas Taylor
— **Cleveland crosses**
89 John W Gibson △
91 Patrick J Gibson ⓪
94 Manuel P Silva △ ⓪
94 Albert Luszcz △
94 Lawrence Ogara
97 Donald E Wilcoxen △
98 William G Barlow △ ⓪
99 William Barker ⓪
100 Mrs Sadie Stoll △
101 Mrs Marion Fell
101 Arthur Mitchell △
101 Mrs Clara Phillips
105 Mrs Anna Winstanley ⓪
107 Frank J Dargis
107 John T Pimental △
107 Domingos Quadros △ ⓪
108 Walter B Poitras ⓪
110 Kenneth Taylor
111 Roland Caron △
113 Joseph William Ainsley △
114 Mrs Margaret Fernandes △ ⓪
115 Leo P Lariviere △
116 John J Sylvia △ ⓪
117 John H Seddon △ ⓪
121 Henri E Brien △
121 Norman Lemlin △ ⓪
121 Mrs Delia M Lamore
121 Mrs Margaret Dufour △
122 Philip Sicard △ ⓪

**RODNEY FRENCH BOULEVARD**
**From 130 Cove south around Clark's point and north to 12 Cove. Ward 6**
Odd right
— **Okolski Square**
1 Washington Social & Musical Club △
2 Community Cleansers & Dyers △
5 Public Service Cab Co △
6 Alpha Spa
7 Boulevard Package Store △
8 John Kozik, barber
9 Albert Corriveau
9 Mrs Teofila Wolnick
9 Calixte P Dufresne △ ⓪
9 Mrs Rose Dumas
9 Manuel Perry △
9 Eugene Darcy
10 New Bedford Institution for Savings, South Branch △
11 Colonial Barber Shop
12 Woodrow Wilson Club Inc △ ⓪
12A Polish National Bldg
13 Marcel LaPointe △
13 Pierre H Dandurand △
13 Mrs Louisa Roberts
14 Constant's Bakery △
15 Arthur C Fontaine, plumber △
15½ Alfred Gauthier, barber
16 Germaine's Beauty Shop △
— **Welcome begins**
17 Thibeault's Repair Shop
17A-19 Cercle Champlaine Corp
17½ John B Fortin
22 George E Gorges
22 Mrs Marie Charron △ ⓪
22 Henry T Wojcicki, phys △
23-27 Allied Distributors Inc △ ⓪
24 St Anne Credit Union △
26 Aldei D LaFrance ⓪
28 Catherine Sottak △
28 Archie B McGuire △
28 Francis A Murphy △
29 Alkay's A-1 Restaurant
30 Vacant
31 Ray's Tire Service △
32 Michael Zajac △ ⓪
33 Lemlin Hardware Co △ ⓪
34 Zajac's Market, grocer △
— **Social ends**
35 Mrs Mary Vieira △
35 Armand J Langevin △
35 Raymond A A Rousseau
35 Mrs Alma Richard
35 Anatasse J Koenig
35 Mrs Helen Craig
35 George J St Aubin, music studio
38 South End Appliance & Furniture Co, storage
40 South End Appliance & Furniture Co △
42 Chartier Mkt, grocers △ ⓪
44 Rene's Barber Shop
45-51 Vacant
46 Alexis J Savaria
46 Armand Bolduc △
46 Michael Goulard △
48 Worthington's Bakery △
45-47 Vacant
49 O K Bowling Alleys △
50 Bolton's Market △
51 Vacant
52 Kershaw's Fish & Chips
53 Rodney Grill & Spa △
**53 Cove rd begins right**
54 Adelbert Thibeault
54 Mary E Griffin
54 Vacant
54 John T Simpkin
56 Jarry's Pharmacy, drugs △
56 PO Sub Sta No 15
**56 Brock av ends left**
57 Ray Oliver's Sunoco Serv Sta △
— **Grit crosses**
76 John P Faria, Jr △ ⓪
78 Robert A Bennett △ ⓪
90 Mrs Elizabeth A Winn △
**92 Warren ends left**
97 Kilburn Mill, yarn △
— **George crosses**
110 Ambrose J McCoy △ ⓪
114 William Howard
114 James A Bury
114 Mrs Rosanna Desjardins △ ⓪
114 David W Barclay
114 Romeo Desjardins
114 Mrs Alexandrina Camillo
116 Isadore Cournoyer ⓪
116 Omer Cournoyer △ ⓪
116 William H Marsden
116 George U Cournoyer △
116 Mrs Marie Didier
116 Roland Lepire
**120 David ends left**
170 Leo E J Carney △ ⓪
**172 Woodlawn ends left**
176 Timothy Ramsey △ ⓪
180 Edward Wagner △ ⓪
180 Joseph S Cabral, Jr △
**188 Dudley ends left**
190 George R Bedford △ ⓪
190 Mrs Ethel Grimshaw
192 Vacant
194 Vacant
196 Vacant
— **Willard ends left**
206 Manuel T Perry △
206 Vacant
208 Annie M Dowd △ ⓪
210 Clarence Hutchinson △ ⓪
212 Arthur Suprenant △
**218 Valentine begins left**
219 Municipal Bath House △
Vacant stand, left
245 Hazelwood Park
322 Hazelwood Flower Shop △ ⓪
**328 Lucas ends left**
348 Mrs Ruth E Wilde △ ⓪
350 Ellis Wilkinson △ ⓪
**350 Oaklawn ends left**
356 Manuel C Vieira △ ⓪
362 John C Crane △ ⓪
**372 Capitol ends left**
380 Mrs Effie Edmonson △ ⓪
House under const
**394 Calumet ends left**
400 George F Wiley △ ⓪
406 Edward Arnett △ ⓪
414 Mrs Mary Walsh △ ⓪
**416 Aquidneck ends left**
424 Mrs Mary J Velho △ ⓪
434 Manuel P Rose △ ⓪
438 William C LeFavor △
438 Mrs Anna Surprenant △
**440 Bellevue ends left**
**456 Dolphin begins**
470 Nathaniel Gifford △ ⓪
**496 Almshouse lane ends left**
512 Francisco B Moniz △ ⓪
519 Screen House, intercepting sta △
532 John A Florek △ ⓪
**614 Portland ends left**
630 Walter L Clegg △ ⓪
**634 Hudson ends left**
638 Anna F McGurk △ ⓪
640 John L Allen △ ⓪

**BRALEY'S BETTER DAIRY PRODUCTS**
including
TEL. 8-5674 See Page 84 CHOCOLATE DRINK AND COFFEE DRINK

**Rodney French blvd (cont)**
**654 Seymour ends left**
**680 Bay View ends left**
**— Fort Rodman (U S Military Reservation)** △
**753 Brock av begins left**
**931 Fort begins left**
**1000 Pease begins left**
1014-1022 Dan's Pavilion △ ⓪
**1131 Almshouse lane begins**
[redacted] Bath house and beach
1151 Isolation Hospital △
1151 New Bedford City Infirmary △
1151 Robert R Mercer
**1201 Ricketson begins left**
1219 Joseph G Hindley △ ⓪
1221 Joseph Avis △ ⓪
**1221 Bellevue begins left**
1233 Robert Crompton △ ⓪
**1235 Apponegansett begins left**
1241 Thomas Anderson △ ⓪
1242 Summer res △ ⓪
**1243 Aquidneck begins left**
1257 Charles A Byke △ ⓪
1265 Walter H Horvitz △ ⓪
1273 John T Doyle △ ⓪
1279 Guy M Catron △ ⓪
1357 Broadweve Furniture Corp, mfrs furniture novelties
1357 Solbert Mfg Co Inc
1357 General Sleepwear Inc △
1357 Modern Venetian Blinds Inc △
1357 N B Venetian Blinds Inc △
1357 Primrose Bedspread Co △
1357 Atlantic Mfg Co Inc △
1357 Normandy Print Works △
1434 Alphonse J VerCammen ⓪
House under const
**1437 Butler begins left**
**1467 Clara begins left**
1478 Victor J DeTerra △
1482 Palmer Scott & Co, boat yd △
**1489 Norman begins left**
**1511 Frederick begins left**
1555 Ruth D Beetle △ ⓪
1565 Leonard Pasquill △
1565 Norman LaPointe
1565 Frank Nicewicz
1565 Henry Brunelle
1565 Raymond Rose
1565 Antone Fonseca
**1573 Rodney begins left**
1577 Stanislaw Smietana △ ⓪
1579 Augustine Caron △
1583 Walter Modesto △ ⓪
1585 William S Cabral △ ⓪
**1597 Mott begins left**
1605 Cornell-Dubilier Electric Corp △
**1663 David begins left**
**1727 Ruth begins left**
1743 Alvin Basnight △ ⓪
1743 Henry Horrocks
1743 Mrs Mildred Potter
1749 Mrs Elizabeth N Rostron
1749 Thomas Holden
1749 Joseph B C Lafferty △
1753 William R Flood
1753 Mrs Cecile Boucher
1753 William Lofthouse
1759 John J Kenyon
1759 Mrs Mary Moniz
1759 Charles Smith
1765 George E Blier
1765 George H Spaulding
1765 John Calvert
1771 George F Noble
1771 Mrs Nella Smith
1771 John Kennedy △
1775 Joseph R Lewis △
1775 Tom Ormerod
1775 Mrs Eugenia Savaria ⓪
1781 James Devine
1781 Manuel Alfonse △
1781 Alfred C Huntington
1787 Francis Crape △
1787 Mrs Bertha Grindrod
1787 Francisco C Lima ⓪
1791 Joseph Correia, Jr
1791 Alfred Silveira
1791 Frank M Branco
**1803 Abbott begins left**
1805 James Farnworth
1805 John Whyatt
1805 Florence E Speight △ ⓪
1809 Raymond Cournoyer
1811 Harvey Crook
1811 Fred Farnworth △
1811 Eliza Ashton

**ROGERS STREET. E-12**
**From 903 Rockdale av west to 128 Jenny Lind. Ward 3**
Odd right
18 Mrs Ida M Mahoney △ ⓪

**ROGERS STREET S D. F-5**
**From Water front west to byd Spruce**
**— Taylor ends right**
**— St Johns crosses**
**— Buttonwood rd crosses**
8 Joseph Vieira, left △ ⓪
**— Bolton rd crosses**
**— Ashley crosses**
25 Manuel Andrade ⓪
**— Pilgrim av ends right**
**— Walsh begins left**
**— Puritan begins right**
36 Edward Rapoza △ ⓪
40 John S Tavares
40 Jacintho Mello ⓪
44 Manuel Tavares △ ⓪
**— Cook begins left**
**— Sheridan ends right**
46 Joseph G Santos, left △ ⓪
48 Mrs Mary V Costa △ ⓪
**— Dartmouth crosses**
4 Joseph Souza, right △ ⓪
4 Donald Klugh △
8 Arthur Medeiros △
8 Louis Oliveira
8 John Ferreira
10 Milton Cardoza
10 Frank Perry
12 Manuel Cordeiro, Jr △
12 Manuel Martin
16 Antone Folger
16 Antone Medeiros
16 Vacant
**— Russells Mills rd crosses**
17 Antone Silva, left △ ⓪
18 Arthur T King
18 Sherman Peterson △
23 Abel Pacheco △
23 Eugene Pacheco, right ⓪
25 Mrs Beatrice Perreira, left △
25 Gilbert Furtado, left △ ⓪
35 George J Morris, right △ ⓪
40 Virginio Cabral, left ⓪
42 Manuel P Mello, right ⓪
46 Alphonse Alexander ⓪
48 Domingoes Santos △ ⓪
45 Joseph Marques △ ⓪
65 Anthony Xavier, left ⓪
123 Eugenio Fernandes ⓪
123 Josephine Seraphino, right
**— Oak crosses**
153 Arthur D Blier △ ⓪
**— Ash crosses**
323 Joseph Costa, left △ ⓪
161 Edward Goulart, right △ ⓪
**— Maple crosses**
184 Harry Green, right ⓪
209 Vacant
**— Spruce crosses**
208 Albino Correia △ ⓪
295 George England ⓪
297 Annie Soares, left △
297 Rezende S Batista, left ⓪

**ROLAND STREET. J-22**
**From Raymond westerly. Ward 1**
**— Ashley blvd crosses**

**ROOSEVELT STREET. J-6**
**From 28 Cove south to 98 David.**
Odd right
4 Joseph A Morrissette
4 Ernest Caron, Jr △
4 Henry B Caron △
5 John Oliveira △ ⓪
6 Jules Grim
6 Emile Lambalot △
6 Mrs Anne Schwalm △ ⓪
7 Victor Morris
7 Bernard Manghan △
7 John Machado
7 Alexander Lambert
7 Mrs Mary Roderick △
8 Emile J B Houbre △
8 Leopold F Tumeinski
8 Walenty Rodak △
8 rear John DeSilva
9 Arthur Francis Pike △
9 Donald A Swan △
9 Mrs Mary Vargas, Jr
9 Oliver LaRocque △
10 Lionel A Benoit △
10 Adelard Bernier △ ⓪
10 Ernest Gregory △
11 August Barboza △
11 Louis J Langevin
11 Vacant
12 Charles H Seguer △ ⓪
12 Mrs Helen Seguer ⓪
12 Valentine Blanchard
13 Alexander Pelletier, Jr △ ⓪
13 Roland Paradis △
13 Joseph Riendeau △
14 Mrs Hannah Rodgers
14 Lester T Brightman
14 Joseph daRosa △
14 Albert E Leaner, Jr △
15 Joseph Pietryka △ ⓪
15 Joseph Almeida
15 Peter P Zolkos
16 Joseph Ehret △ ⓪
16 Harry Lipman
16 Peter W Presner
17 Antone Macedo △
17 Frank S Zapert △
17 Rosaire Constant △
17 Mrs Rose Moura
17 Agostinho Costa
17 Charles Tinninghast, Jr
18 Arthur Ponsart △
18 Mrs Mary J Ponsart ⓪
18 Celestin Ponsart △
19 Edward H Alexander △
19 George Bernier, Sr
19 Antone V Rego △
19 Joseph Constant
19 Rosario Darcy
19 James R Thornber
20 Frank Needham
20 Albert G Pelletier
20 Joseph Bolton △
20 Mrs Emma Goodwin
20 William H Coleman △
22 Frank Kaliszewski
22 Mrs Mary Machado
22 Walenty Ejdis
22 Joseph Waskiewicz, Jr △ ⓪
22 Frederick Wharton, Sr
23 Joseph Karus
23 John Golda △
23 William Hudzik
24 Vincent Bakulski △
24 Thomas Patykula ⓪
24 Mrs Tekla Mastey
25 Louis R Moreau △
25 Richard Barnes
25 Michael J O'Donnell
25 George Threadfall
25 Thomas Towers
25 Mrs Mary Webster
25 Vacant
25 Mrs Jane Brindle
26 Arthur J Caetano
26 Harold Curry
26 Mrs Mary Humphrey
27 Manuel Rapoza

**Established 1898**
*DRESS GOODS*
Star Store
DIAL 8-5611
See pgs 66-67

**Roosevelt (continued)**
27 Orphyre J Primeau △
27 Milton D Rocha △
28 Bernard P Almeida
28 Dennis Audette
28 John C Wolstencroft
29 Albert A Mayall △
29 Walter M Cynar ⓪
— **Ruth crosses**
39 Mrs Diana D Benjamin △
39 Mrs Theresa Lague
39 Frank Furtado △
39 Eugene Cabral △
39 George Avila
40 Earle P Townley △
40 John Godwin △
40 Mrs Clara Townley
42 William Miller △ ⓪
42 Mrs Ellen Tillotson
42 Albert Mont △
43 Mrs Marcelle Emberger △
43 Roger Debrosse △
43 Albert Zimberlin
43 Ambrose Zimberlin △ ⓪
44 Edward J Boyle △
44 Alexander Mijal ⓪
44 Joseph Mitzen △
45 Emile Clerc ⓪
45 Emile Clerc, Jr △
45 Frank L Perry, Jr
45 Vacant
46 Alfred Finch
46 Edwin Eastwood
47 Henry Thivierge △
47 Ernest Lambert △
47 Alfred Chouquette △ ⓪
49 John Leach △
49 Mrs Mary Dubiel
49 Walter Kocur △ ⓪
53 Frederick Vercammen △
53 Edward A Carroll
54 Mrs Alice Staskiewicz △
54 Alexander Staskiewicz △
54 Manuel Lopes △
58 Mrs Mary DePonte △
58 Mrs Mary Bettencourt △ ⓪
58 Joseph P Elizardo
59 John Silva △
59 Arthur LeClair △
59 James E O'Hearne △
62 Mrs Louisa Schofield
62 Lorenzo J Boudreau △ ⓪
62 Mrs Nancy Potter
62 Henry J Chauveau △
63 Joseph Sylvia △
63 Thomas Bolton △
63 Joseph Arruda △ ⓪
63 Antone A Arruda △
66 Joseph A Plouffe △ ⓪
66 Mrs Lily Bowden
67 Cleophas Daniel △
67 Stanislaw Wajda
67 Charles Weiss

**ROSE ALLEY. J-10**
**From 14 N Water east to 90 Front. Ward 4**

**ROSE STREET. G-21**
**From 39 Rayno north to Breault Ward 1**

**ROSWELL STREET**
**From 227 Richmond to 91 Bullock. Ward 2**

**ROTCH COURT. H-10**
**(Changed to Arnold Place)**

**ROTCH STREET. F-10**
**From Orchard south of Union west to 30 Arnold pl. Wards 4, 5**

**ROTCH STREET. F-10**
**From 247 Hawthorn north to 329 Court**
Even right
14 Erwin H Chamberlin △ ⓪
14 Isabel W Mason △
20 Thomas A Mahoney △ ⓪
26 Mrs Lucy A Hanford △ ⓪
31 Roland R Milliken △ ⓪
34 Frank Birtwistle △ ⓪
— **Maple crosses**
38 Abraham Portnoy △ ⓪
39 W Emery Hathaway △ ⓪
42 Israel Horvitz △ ⓪
43 Jacob Goldfab △ ⓪
45 Alfred G Doyle △ ⓪
47 Bartlett G Tripp △ ⓪
52 William P McIntosh, Jr △ ⓪
— **Clinton crosses**
55 Ellery E Brightman △ ⓪
56 Mrs Mary F Humphrey △ ⓪
63 Samuel Lipman △ ⓪
64 Emil Seaberg △ ⓪
69 Harold M Lander △
71 The Finni Pharmacies △
72 Mrs Helen A Lowney △ ⓪
— **Arnold crosses**
77 Samuel E Bentley △ ⓪
82 Richard Paltenhoper
84 Charles H Williams △ ⓪
85 Mrs Sarah Davidow △ ⓪
86 Joseph K S Lipson △ ⓪
87 Comes Mellen △ ⓪
88 Henry R Davenport △ ⓪
90 Jack J Goldberg △ ⓪
91 Samuel Barnet △ ⓪
93 Mrs Esther Auerbach △
95 Philip Barnet △ ⓪
99 Isaac Lipman △ ⓪
100 Edward T Doyle △
101 Joseph Katz △
102 Israel Levow △ ⓪
114 Sidney Bogorad △ ⓪
115 John J Dunn △ ⓪
119 Benjamin Prince △ ⓪
120 Harold Bishins △ ⓪
123 Charles C Fisher △ ⓪
126 Albert P Cunningham △ ⓪
127 Frederick L Weeks △ ⓪
132 John D Sharples △ ⓪
— **Union crosses**
138 Basil J Gabriel △ ⓪
147 Jacob Fishman △
148 Jeanette Greer △
148 Clifton N Hatch △ ⓪
149 James Ames △ ⓪
150 Anthony C Nunes △ ⓪
154 Nathaniel H Greene △
154 Vacant
155 Mrs Fannie W Hawes △ ⓪
**165 Court crosses**

**ROUNDS STREET. F-10**
**From 760 Kempton south to 283 Hawthorn. Wards 4, 5**
Odd right
8 James E MacIlwain △
9 Bernice E Miller △ ⓪
10 James S Macomber △ ⓪
11 Charles T Allen △ ⓪
12 Mrs Minnette I Carroll
12 Llewellyn B Reynolds △ ⓪
16 Leslie A Rose △
17 Mrs Sarah C Mosher △ ⓪
17 A Leon Wentworth △
18 Clifton S Junier △
22 Thomas F Breakell △
25 Joseph Whitehead △ ⓪
26 Walter R Benoit △ ⓪
29 Ivar V Nelson △ ⓪
32 Morris Lefkowitz ⓪
**32 Middle ends**
33 Elmer F MacDonald △ ⓪
38 John E Moores △ ⓪
38 Mrs Mabel B Fogg △
39 Rubin R Nelson △ ⓪
39 Maxwell Serman △
42 Frank P Andrews, Jr △ ⓪
43 John R Leatham △
49 Chester S Ripley ⓪
50 Mrs Lou E Weld △ ⓪
52 Everett A MacLeod △ ⓪
53 Howard A Stowell △ ⓪
— **Elm crosses**
55 Fred S Wordell △ ⓪
56 Chauncey S Willis △ ⓪
61 Mrs Melvetta G H Stiles △ ⓪
62 Merrill A Slocum △ ⓪
66 Mrs Ida Schwartz △ ⓪
67 James H Backus △ ⓪
69 William R Moore △ ⓪
70 Lawrence P Wing △ ⓪
73 William S Harwood △ ⓪
74 Edgar E Head △ ⓪
77 Joseph N Grigware △ ⓪
78 Rudolph Dvorak △ ⓪
81 William S Cushing △ ⓪
82 Harvey F Greenhalge △ ⓪
83 Mrs Theresa H Pike △
85 Robert A Treadup △ ⓪
86 Robert Martin △ ⓪
87 Edward F Vera △
89 Lovett M King △
90 William F Gifford △ ⓪
90 Mrs Ethel F Gifford, corsetiere
94 Roy D Nickerson △ ⓪
98 Thomas H Lord △ ⓪
— **Court crosses**
109 Mrs Estelle B Peckham
109 Edmund Andrews △ ⓪
109 Amanda Dupont
113 George S Perry △ ⓪
114 Maurice Shapira △
116 Albert F Brownell △ ⓪
119 Eli Beck △
119 John C Hartwell △
120 Albert Blakeley △ ⓪
123 Vacant
123 Manuel Costa, Jr △ ⓪
— **Union crosses**
133 James F Norton △
135 Raymond A Finnell △
137 Sydney Scheinman △ ⓪
139 Joseph H Soloff △
141 James J Earley △ ⓪
143 Albert G Teachman △ ⓪
144 Milton A Lawrence △
146 Walter C Adams △ ⓪
147 Edward A King △ ⓪
148 Milton Woolfenden △ ⓪
151 John P Sorensen △
153 Mrs Alma B Longwell △ ⓪
156 John F Sullivan △ ⓪
161 Thomas J M Carney △ ⓪
162 Ruth C Carney △ ⓪
165 Lucien H Guillet △ ⓪
166 George F Russell △ ⓪
169 Joseph V Sylvia △ ⓪
170 Mrs Helen R Rossi △ ⓪
173 Mrs Ellen Molloy △ ⓪
174 Benjamin Black △ ⓪
176 Lawrence W McKenna △ ⓪
178 Elsie M Bennett △ ⓪
179 Mrs Bridget A Carney △ ⓪
179 Hugh J Carney △
183 Samuel J Hochman △ ⓪
185 Abraham Rosen
189 Isadore Siegal △ ⓪
191 Samuel L Pinsky △
— **Arnold crosses**
208 Harry Cohen △
210 Barnet Smola △ ⓪
— **Clinton crosses**
217 Herman Kaplan △ ⓪
— **Maple crosses**
240 Ralph Meltz △ ⓪
242 Milton H Zais △
245 Lloyd H Stanton △ ⓪
248 Hawthorn Shop △
**266 Hawthorn crosses**

**ROWE STREET. E-14**
**From Hapwell north to Durfee. Ward 2**

**ROY STREET. I-20**
**From 217 Brooklawn north to 428 Wood. Ward 1**
4 Roland Caron ⓪
6 Paul H Rainville △

DELANO

Bettendorf Oil Burners
Norge Appliances and
Plumbing and Heating
135 GRINNELL TEL. 7-9445

**Roy (continued)**
11 John Driesen △ ⓪
15 Otis Wilkinson △ ⓪
33 Charles E McCarty △ ⓪
37 Tom Lloyd, Jr △

**RUGGLES STREET. F-13**
**From east of Duxbury line west to 1026 Rockdale av. Ward 3**
— **Duxbury crosses**
— **Hathaway blvd crosses**
— **Summit crosses**

**RURAL STREET. F-9**
**From 157 Grape north to 440 Allen. Ward 5**
Even right
11 Anthony Mathews
11 Lionel Souza ⓪
13 Manuel B Mello, Jr △ ⓪
14 Manuel Martin ⓪
20 Antonio Gonsalves △ ⓪
21 Mrs Mary T Boyle △ ⓪

**RUSSELL STREET. T-9**
**From 213 Acushnet av west to 378 County. Ward 5**
Odd right
38 Frank Grace △
38 Manuel J Britto △
40 Antone Lopes
40 Frank Monteiro △
40 Joaquim Oliveira
40 Walter Timm
— **Purchase crosses**
51 Caesar Santos △
51 Manuel Santos
51 Mrs Annie Fernandes
52 Manuel A Lomba △ ⓪
52 Aurelio Roderiques
54 John E Maynard, Jr
54 Lavaro J Pina △
54 John A Lundberg △
— **Pleasant crosses**
61 Mrs Julia Rose △ ⓪
— **S Sixth crosses**
65 Henry Queen △ ⓪
66 Eliza St Germaine △ ⓪
67 Paul D Forand △ ⓪
68 Russell Apartments, rooms △
68 Betty E Orrell
68 John Marshall
68 Ruth C Doane
68 John Brazil
68 Mrs Bertha Chase
68 Manuel M Souza, Jr
68 Alfred Lounds
68 Mrs Althea B Ireland
68 Mrs Irene Mumford
69 Maurice Genesky △
69 Stanley P Murach △ ⓪
70 Leona M Davignon, rooms △ ⓪
70 Alec Ytoroy
70 Walter Wisniewski △
70 Joseph O Hall
70 Peter Courcy
70 Mrs Nora Willet
70 Neil Andersen
72 Frank Lawrence △
72 John Manna △
72 Louis Larsen △
71 Harry Queen △ ⓪
73 Vacant
73 Mrs Marguerite E Jackson
73 Charles W Burke △
73 Mrs Louise Booth

**RUSSELL'S MILLS ROAD S D. E-5**
**From 589 Dartmouth opp W Cove rd southwesterly**
— **Temple begins right**
1 Bliss Corner Package Store △
2 Walter's Shoe Repair
3 Bliss Corner Dry Goods Store
5 Cardoza Market
6 Bliss Corner Barber Shop
7 Antone Roque, right △ ⓪
7 Thomas Berwick, right △
8 Dartmouth Grain Co △
9 Vacant
— **Gorman begins right**
Vacant
Vacant
Vacant, left
13 Mary Bragga ⓪
10 Gonsalves & Son, right △
14 Frank C Moniz, left △
14 Arthur Reis △
14 Joseph Bispo
14 Antone Oliver △
— **Perry begins right**
— **Bourgeon begins left**
19 Leonard Perry
19 Anthony C Perry, right △ ⓪
— **Potter begins right**
20 Antone Furtado, left ⓪
22 Ulire Brunette △
22 Joseph Martin, left ⓪
29 William T King, right △ ⓪
29 King Building Materials △
— **Rogers crosses**
Antone S Silva, blacksmith, right
28 Walter Kopichesi
28 Manuel Cordeira, left ⓪
28 Lionel B Mello △ ⓪
35 John Arruda, right ⓪
37 Matthew Dutra △
37 Mrs Maria Amaral △
32 Clarence Arruda △ ⓪
— **Center crosses**
39 Antone Gomes △ ⓪
39 Antone Medeiros △
36 Mrs Flora Vasconcelles, left ⓪
43 Manuel M Netto △ ⓪
— **Arnold crosses**
46 Joseph F Rapoza △ ⓪
— **Coolidge begins left**
53 Augustinho Santos, right ⓪
55 Antone F Sylvia, right ⓪
— **Park begins left**

**RUTH STREET. K-6**
**From 1727 Rodney French blvd to 938 Brock av**
Odd right
13 Edward Falcon
13 Edward A Franc s
13 Antonio Rocha △ ⓪
15 Olympia J Mendes △
15 Harold Livesey △
15 Mrs Angelina Paes △
19 George Bernier △
19 Ernest Medeiros
19 Manuel L Gracia ⓪
**37 Abbott ends**
40 Alliance Franco Belge △
44 Greyeagle Mill △
— **Cleveland crosses**
53 Mrs Leda Frenette △
53 John Livsey
53 Clarence L Bates △
53 Frederick Aspden
53 Raymond L DeRousselle
59 Joseph C Amaral ⓪
59 Albert Amaral
59 Mrs Mary A Sylvia
63 George Machado △
63 Martinho Pinto △
63 Mrs Olga O Chantre △
64 Mrs Alice Jeffries △
64 Napoleon Ouellette
64 James D Coughlin △ ⓪
66 Charles A Bolduc
66 Mrs Carolina Costa
66 Merlin Bates
67 John Perry △
67 John Mattos △
67 Jacob Guimienny
67 George Hobson
67 Edmond Barker △
67 Joseph Santos
— **Roosevelt crosses**
70 Mrs Elfreida Baveas △
70 Philias S Brisson △
70 Jesse Houle
70 Levi Lanquirand ⓪
71 Joseph L St Pierre
71 Samuel L Faria △
71 Arthur Grenier
71 Joseph H Pelletier △
71 Hubert Z Fournier ⓪
71 William F Fowler
72 Leo C Landry △
72 Mrs Esther Horowitz △
72 Mrs Annie Gadomski
82 Eugene J Huart
82 Joseph Cyran
82 Alexander Gonsalves △
82 Philippe Huot
82 Mrs Mary Kuwaski △ ⓪
82 Ovila LeBlanc
83 Adolph Hodziewich △ ⓪
83 Felix P Hodziewich △
83 Ernest Oliver
— **Ashley crosses**
85 Annibal T Santos, shoe repr
87 Mrs Katherine Mikolajczyk, variety
88 Margaret Madden △
88 Ernest Godwin
88 Manuel D Medeiros
88 Fred S Clark △
88 Manuel Roderick △
88 Manuel Larondo
89 Joseph F Kosiba △ ⓪
89 Teofil Zalenski
89½ Vacant
91 George Bernier, barber
92 Clarinda Lafleur △
93 Landry's Cabinet Shop △
96 Mary Taylor ⓪
96 Mrs Margaret Whewell
99 Roland's Market △
100 Roland E Lamothe △
100 Girard Lamothe
100 Puritan Grocery Stores △
— **Salisbury crosses**
102 St Anne's Rectory
103 Arnold Gould △
103 Arthur Brunton
103 Alfred Gauthier △
103 Mrs Ethel Reed △
103 Mrs Anna St Laurent △
103 Mrs Mary E Hartley
106 George Bernier, Jr
106 Mrs Juianna Hotte △ ⓪
106 John J Chevalier
107 Joseph Dalton
107 Mrs Annette Dalton, var △
111 Gawlowicz Bakery
115 J Odino Gobeil △
115 Stanley A J Baczek △
115 Arthur Foisy △
**115 Viall ends right**
116 St Ann's Convent △
117 George H Cardin ⓪
119 Zephrin Mailloux △
123 Eddie Cardin ⓪
123 Timothy E Loomis △
123 Mrs Emma Morel
127 Prudent Coderre △
127 Nellie Reeden
129 Cecil Jennings
129 Louis A Perras, physician △
— **Saulnier Square**
— **McGurk ends right**
133 Edward J Gawlowicz
133 Community Pharmacy △
133 Henry J Lacourse
133 Martin Carney △

**RUTLAND STREET. K-21**
**From 343 Conduit west to 98 Felton. Ward 1**
Even right
11 Amedee Masse △ ⓪
13 Harry Smith △
20 Mrs Jessie L Hathaway △ ⓪
26 Justiniano F Moinheiro △
28 Maurice D Leclair △ ⓪

Heating, Air Conditioning and Piping Contractors

ANDERSON & OLSEN
Heating Contractors
147 Chancery St. Tel. 7-9162

Gas Boilers
Dadson
Oil Burners

**Rutland (continued)**
30 Manuel Joaquin △
31 Frank P Adamowski △ ⓪
32 Manuel Gracia △ ⓪
36 Joseph Coffey △
36 Mrs Mary Freitas △ ⓪
40 Antone Baptista
42 Manuel Baptista ⓪
44 Archer C Newton, Jr △
44 Vacant
46 George W Fahey △
49 Frank P Pimental △ ⓪
51 Gilbert M Rezendes
House under const
— **Felton crosses**

**RYAN STREET. F-9**
**From 65 Brigham west to Burns. Ward 5**
Even left
12 William Stitt △
13 Everett H Taber △
14 George E Kilpatrick △ ⓪
17 William A J Coonan △ ⓪
18 Joseph V Dias △ ⓪
18 Joseph D Masse △
21 Edwin W Whitmarsh △
22 Edward Black △
22 Peter M Snyder △ ⓪
23 Albert M Silva △ ⓪
26 Irvey Brainson △
26 Joseph Fishman △ ⓪
27 Samuel Abrams △ ⓪
31 Julius Geller △ ⓪
32 Manuel Homem, Jr △
33 Norman Geller △
34 Frank S Silvia, Jr △ ⓪
36 Abram Holland △ ⓪
37 Harry Silverstein △ ⓪
39 Maurice H Cussell △
41 Mrs Leonora G Edwards △
42 Narcizo Gomes △
43 Alex K Brown △ ⓪
43 Alex K Brown, cont
44 Vacant
46 Mrs Agnes L Armitage △ ⓪
47 Mrs Minnie H B Deane △ ⓪
49 Mrs Lena Katz △ ⓪
— **Brownell crosses**
65 William A Jenney △ ⓪
67 Thomas F Galligan △ ⓪
69 James V Walmsley △ ⓪
72 Myer Musman △
74 Oscar E Epstein
78 Richard Russell △ ⓪
87 Samson Segall △
89 Hyman Lacob △ ⓪
90 Ansel B Norton △ ⓪
— **Palmer crosses**
96 Harry Freeman △ ⓪
— **Reed crosses**
134 Charles B Clavin △ ⓪
**144 Rockdale av crosses**
150 James A Worden △ ⓪
159 E Alton Tripp △ ⓪
161 Jerry Crock △ ⓪
165 David Kroudvird △ ⓪
166 Jack Tarle △ ⓪
170 Harry Rosenthal △ ⓪
171 Haskell H Kivowitz △ ⓪
**178 John ends left**
185 Manuel L Anthony △ ⓪
**197 Whittier begins right**
House under const
198 Fred R Larson △ ⓪
**198 Kirby ends left**
210 Barney Goldstein △ ⓪
213 Nathan Bor △ ⓪
**266 Byron ends left**
225 Vacant
232 Cleober J Perry △ ⓪
234 Joseph C Perry

**SAGAMORE STREET. G-7**
**From 351 Bolton west to 374 Dartmouth. Ward 6**
Odd right
11 Manuel A Mello ⓪
11 Mrs Mary Roderick △
11 Joseph Pacheco, Jr
14 John Viveiros △
14 Mrs Margarida Pico
14 James Almeida ⓪
18 Dennis M Cardoza
18 Manuel R Vital ⓪
18 John Lima △
19 Antone P Medeiros
19 Mrs Bernardina Medeiros △ ⓪
22 Carmen Contardo △
22 Virginio Almeida △ ⓪
25 Mrs Mary Medeiros
25 Alfred Costa △
25 Manuel M Cambra
32 Nicholas Stevens △ ⓪
32 Antone Roque △
32 George Viegas △
33 Francisco S Amaral △ ⓪
33 Gilbert S Amaral
36 Antone Fells △ ⓪
36 Joaquim Ponte
36 Manuel Lima, Jr
38 Antone S Amorim △ ⓪
39 Manuel Souza, Jr △
39 Joseph P Carreiro ⓪
39 Jesse White
40 Antone S Amorim, Jr
42 Mariano Medeiros
42 Frank F Felix △ ⓪
42 Antone Mendoza △
43 Mrs Hermina C Cayton ⓪
43 Manuel D Ricard o
43 Charles S Couto △
46 Eugene Piva △
46 Edward V Pimental △
46 Manuel Nunes △ ⓪
— **Hemlock crosses**
68 Manuel S Magan
68 Mrs Mary Ferreira △ ⓪
68 Manuel Mattos
71 Anthony Correia △
71 Mrs Augusta Lewis
71 Manuel Silva △
72 Manuel F Vargas
72 John A Arruda
72 Joseph Saraiva △
75 Alvarado Simmons
75 Mrs Clara Oliver △ ⓪
75 Augustine C Mello △
80 Louis White △
80 Manuel Medeiros ⓪
80 John Medeiros
80 Edward Medeiros
82 Jules Medeiros ⓪
82 Ernest Furtado △
84 Frank A Augustine △ ⓪
84 Charles A Kingan, Jr △
84 Mrs Mary Alves
85 Mrs Hortense DaLuze
85 Frank G Avila △ ⓪
85 Manuel Tavares △
88 Mrs Rose C Adams ⓪
88 Thomas G Halloran
88 John Cunha
89 Virginio Machado △ ⓪
89 Manuel S Correir △
90 Manuel C Ferras △ ⓪
92 Mrs Mary Gonsalves
100 Esther Dias △
100 Joseph T Fels, Jr △
100 John B Santos △
101 Joseph A Sylvia △ ⓪
102 Edwin Costa
102 Albert Adriano △
102 Manuel F Lopes △ ⓪
103 John P Martin △
105 Manuel Andrade △
105 Alvero Rodrigues △ ⓪
106 Frank Silvia
106 Mrs Mary Souza △
106 John J Fernandes △
111 Joseph Cambra ⓪
111 Vacant
111 Mrs Mary C Silvia △

**ST JOHNS STREET S D. F-5**
**From 34 W Cove rd to byd Rogers**
6 Frank Vieira
6 Joseph Pedro ⓪
8 Leo Rheaume △ ⓪
16 Patrick Stanton, Jr ⓪
18 Mrs Palmela Machado △ ⓪
22 Joseph A Carrier △ ⓪
24 Eugene Segver
26 Virginio Mello △ ⓪
28 Joseph DeMello △ ⓪
32 John Vargas △
32 Manuel C Botelho
32 Manuel Quintino △
— **Rogers crosses**
36 John Avila ⓪
38 Louis Botelho
38 John Gonsalves
40 Joseph Souza △ ⓪
Chippy's Place

**SALEM STREET. G-16**
**From Highland west to Shawmut. Ward 1**
— **Harvard crosses**

**SALISBURY STREET**
**From 70 Cove to 131 David.**
Odd right
7 Frank Trznadel △
7 Mary Mularczyk
7 John Nicewicz
7 Mrs Lillian R Connor △
7 Charles L Chicoine
7 Ignac Stazec
9 Oliver R Couet △
9 Joseph B Arruda ⓪
9 Gilbert Santos △
9 Stella Surprenent
10 Frank Barboza
10 Raymond Racine
10 Beatrice Sylvia △
10 August Ringuette
10 Thaddeus Zaranek
10 Frank Brazel
11 Mrs Maria C Santos
11 Mrs Lumina Desrosiers △
11 Mrs Rosanna Forcier
11 Jesse Homen
11 Anthony Richards △
11 Robert Graham △
12 Mrs Anna St John
12 William J B Henry △
12 Maryanna Cieplik
12 Charles C Rego △
12 Joseph Prajzner
12 Ernest F Couture
13 Mrs Elizabeth E Cronshaw
13 Mrs Catherine Donovan
13 Mrs Margaret Cavis
13 Lillian Barrilleau
13 rear Mrs Nancy Reynolds
13 rear Antone DeMello
14 Frederick A Taylor
14 Mrs Mary Anthony △
14 Caesar G Barboza △
16 Joseph P Sylvia, Jr △
16 Frank Sylvia △
16 Sabino Medeiros ⓪
17 Peter Drozek ⓪
17 Gilbert Perry △
18 Joseph P Sylvia △
18 Joseph B Medeiros △
18 Vacant
19 Mrs Bertha M Dubois
19 Leo A Dubois ⓪
19 Andrew Elbeck
19 Charles Normand
19 Hector Beaudreau △
20 Mrs Carolina Kocor
20 Roman Gadomski
20 Walter Kocor
20 John Makara
20 Stephen Stupalski
21 Mrs Annie Connor
21 Mrs Florence T Hartley △
21 George Lavoie ⓪

# JOHN J. GOBELL CO.

**SOAPS, POWDERS, CHEMICALS, DISINFECTANTS, PAINTS, FERTILIZERS, WIPERS, ROOF COATING, PLASTIC CEMENT, WYANDOTTE PRDUCTS**

**Dial 2-5175** **350 SO. SECOND STREET**


**Salisbury (continued)**
22 Joseph Schick △ ⓪
22 Stanley Palys
22 Kasimierz (Charles E) Kilux
23 Arthur D Rollins
23 LeRoy A Hallett
24 Joseph R Pavao △ ⓪
24 William Gracia
25 Stanley Godomski
25 Antone Mikolajczyk △ ⓪
25 Walter Janusz △
26 John Raphael
26 Mrs Annie Noble
26 Herbert Ward
27 Antone Okolski ⓪
27 Joseph E Chicoine △
28 Antone Kozik
28 Carmin E Marinelli △ ⓪
28 Cougars Jr Athletic Club
29 Lionel Lawrence △
29 Lucien J Colin
29 Albert Trommenschager
30 Alfred W Chaston
30 Mrs Ann Eatough ⓪
30 Gaston Brais
31 Antone Lawrence ⓪
32 George Buckles
32 rear Mrs Emma Lavoie
36 Mrs Florida Shelton △
36 Omer A DuBois
36 Mrs Daisy Harris △
36 Clinton E Starkie
36 Adrien Desrosiers △
36 Delphis Lariviere △ ⓪
— **Ruth crosses**
40 Ernest G Lamothe ⓪
42 Amedee Goulet △ ⓪
42 Francis Muldoon △
44 Omer Joly △ ⓪
44 Mrs Mary L Dubois
46 George Lachapelle △
46 Wilfred Desnoyers △ ⓪
48 Annie Belanger △ ⓪
48 Joseph E Dauteuil △
49 Mrs Eugene Huot
49 Edward J Daudelin △
49 Charles Cummings △
49 Napoleon St Aubin △ ⓪
50 William Heffernan
50 Manuel Arruda △
51 Armand Belanger △ ⓪
51 Albert William Avery
52 William Reed
54 George Noblet
55 Anthony D Gerardi △ ⓪
55 Samuel Bergeron △
55 Mrs Ernestine Primeau
55 Thomas J Jones △
56 Joseph LeBlanc △ ⓪
57 Mrs Mary S Hession
57 James Roe △
57 Raymond J LaBerge △
58 William Avery
58 Etienne Lemlin
60 Joseph P Sylvia △ ⓪
60 Michael Martin
60 Mrs Julia Vandal △
61 George A Park
61 Luke Park ⓪

**SAMOSET STREET. I-25**
**From Pocasset nr Phillips rd easterly. Ward 1**

**SASSAQUIN AVENUE. J-32**
**From 4233Acushnet av to Broadway at Sassaquin pond. Ward 1**
1009 Ludovic F Giard △ ⓪
1010 Raymond Robitaille
1013 Thomas Fleury △ ⓪
1013 rear Celestine Fleury
1031 Vacant
1032 Mrs Lea Leboeuf ⓪
1041 Alberrt Poirier ⓪
1069 Joseph J d'Oliveira △ ⓪
1078 Joseph C Samson △ ⓪
1079 Armand H Daudurand △ ⓪
1130 Denis Michaud △
1143 Vacant

**SASSAQUIN ROAD**
**From end of Broadway to 4447 Acushnet av. Ward 1**
1472 Summer cottage
1480 John J Taylor
— **Morton av begins**
Off 3 Summer cottages
1500 John Eastham, Jr △ ⓪
1507 Aime G Goyette △ ⓪
1508 John Eastham △ ⓪

**SAWYER STREET. J-15**
**From Acushnet river at Soule Mill to 248 Highland. Wards 1, 2**
Odd right
94 E-Z Bleach Co △
94 Economy Blouse Co, shirts △
94 A Freedman & Sons, shoe mfrs △
94 Heaton's Mach Shop, mach
116 Peitavino Silk Mills △
116 Faucett Mills Inc △
120 Royal Shoe Inc, mfrs △
120 Vaughan Top Mfg Co △
120 Comus Mfg Co △
120 Bedford Process Corp △
120 I Mathews & Bros, underwear mfrs
120 Calvin Clothing Inc △
123 Sawyer Mills Inc △
**156 Mitchell ends left**
162 rear Mrs Dora D Belanger
162 Vacant
162 Joseph Gudewicz △
164 Mrs Emma Landry
164 Wilfred Barslou
164 Alfred Bonneau
164 Emile R Poirier
164 Mrs Melvina Robert
164 Mrs Loretta Poirier △
— **Belleville av crosses**
174 Acushnet Metal Products △
175 William P Sullivan △
175 Edgar Babineau △
175 Freitas Variety △
176 Vacant
180 Edmond A Bonneau △
180 Domingo Silva △
180 Henry Paiva △
181 Mrs Antonia Druciak
181 Jesse Pragana
181 Mrs Tekla Kozik
181 Mrs Teresa Golen
181 Alphonse G Guillette △
181 Arthur N Courtemanche
184 Domingos Guerra △
184 Antonio Luiz △
184 John Samoski
184 Charles Camire △ ⓪
192 James Lucio △
192 Eddie J Roy
192 Albert Brindle △
192 Stanley Sklarski △
192 Joseph A Fortin △
192 Leo Belanger
193 Bernardine Sisters △
201 Emile Lamoureux
201 Alfred Martin △ ⓪
201 Mrs Phoebe M Daudelin
203 Mrs Louise Bernard
203 Raoul Hurtubise △
203 Mrs Freda Querim △
— **Bonneau ct begins left**
204 Mrs Rita Holland △
204 George Carlier △
204 Mrs Victoria Roullier
204 Arthur L'Heureux △
207 Mrs Helen Poirier
207 Wilfred Millette △
207 Manuel S Medeiros
207 Mrs Irene Valley
207 John Sacharczyk
207 E Raymond Gabouriault
214 George Dextradeur
214 Mrs Ida Smith
214 Victor Chartier △
214 Mrs Eva St Germain
215 Casa DeOracoa Pentecostal Cultos
216 Raymond Bourbeau △
216 Floram J Rocray △ ⓪
216 Homer Messier
219 Mrs Delvina Pinelle
219 John J Price
219 Louis B Wheeler
221 Mrs Mary Knowles
221 Mrs Meline Boulais
221 Mrs Adelina Pinheira
— **N Front crosses**
225 Tremont Athletic Club
226 Leon L Ouimette △
226 Mrs Georgianna Martineau
226 Albert Morris △
229 Mrs Valeria Perry
229 Mrs Stella Karagiorgeles △
229 Mrs Sophie Hassan
232 Elizabeth J Hurley △
232 Vacant
232 Adam Lemery
233 Anceto Teixeira
233 Frank Rolak △
233 John Magina
235 Victor Meny, rooms △
238 Mrs Anne Pittsly △
238 Edward M Hayes
238 Lionel Gironiard △
239 George E Dubreuil
239 Emile Peloquin
239 Mrs Louise Lemieux
239 Haxhi Querim
239 Arthur Masse △
239 Hormidas Lachapelle
239 Vacant
239 Frank X Valliere △
240 Leo J Gagnon △
242 Ernest Martin △
242 Alfred Boucher △
242 Norbert Lattimore
243 Ross Beauty Salon △
244 Sawyer Comfort Station △
245 Raymond Hubert
245 Rose A Ross △
245 John Smola
246 Sawyer St Comfort Station △
247 Vacant
248 Vacant
— **Acushnet av crosses**
263 Merridon F Albee
263 Edith McKean △
263 Theodore J Bastien
263 Mrs Rosealma Faille △
262-264 Rita's Beauty Parlor △
267 Stop & Shop Super Market △
268 Acme Taxi △
268 North End Taxi Co △
268 Diamond Taxi Co
268A Ham Fook Toy
268A Lee Sing, laundry
270 Antone Botelho
272 Adelard J Laflamme
272 Adelard J Laflamme, barber
272½ Ernest Letourneau △
273 Portuguese Republican Club
276 Francis P Grenn △ ⓪
276 Francis P Grenn, physician
280 Joseph Hutchinson △
280 Mrs Albia Patnaude △ ⓪
281 Vacant
283 Donald H McClure △
283 Paul R Bourgeois
283 Albert Silva △
284 Noel H Charpentier △
284 Aldie Casavant
284 Girard Ouillette
285 Joseph L Medeiros
285 Fred Bouthillier
287 Silva Funeral Service △
287 Mizael Magant △
287 Edward M Silva △ ⓪
289 Philip R Silva △
290 Ray G Bly △
290 McClure Trucking Co

ANDREWS & PIERCE INC.
TRUCKING AND MOTOR TRANSPORTATION
Daily Service Between Boston, New Bedford, Fall River, Providence
HOME OFFICE 506 MIDDLE ST., NEW BEDFORD—Tel. 8-5805, Office 4-4714
Providence, 189 Charles St., Tel. Dexter 4716—S. Boston, 56 Medway St., Tels. 4370, 4371

**Sawyer (continued)**
290 George W McClure △
290 John Chaves △
291 Frank Pires, Jr △
291 Honore Grenier △
291 Mrs Eliza T Arruda △
292 Ida & Mabel Remnant Shop
293 John J McKenna △
293 Adolph J Chase
293 Arthur S Martin
294 Vacant
294 George E Hathaway
295 New Bedford Despatch
295 George's Garage △
296 Mrs Nora Gelder
296 Mrs Malvina Beauregard
300 Yvonne B Bedard △
300 Walter J Martel
300 Maurice E Nault △
301 Ernest A Fournier △ ⓪
301 Wilfred Johnson
301 Vacant
302 David G Heyes
302 Armand B Payant
302 Edward Camara △ ⓪
303 Kiriakos Lavrenopoulos
303 Emile Sevigny
303 Rosario Roberts △ ⓪
310 Alfred J Moquin
310 Robert C Gaudreau, phys △
310 Ruth L Boudreau △
— **Ashley blvd**
315 William Markham
315 Vacant
319 Henry Nolan △
319 Mrs Olivina Laplante
319 Ernest J Query △
322 Octave Bergeron
322 Mrs Mary Syczkouski
322 Simon Majocka △ ⓪
327 Louie Pinchbeck △
327 John Jackson ⓪
328 Mrs Mary E Brillion
328 John Craig
328 Mrs Loretta Soares ⓪
331 Mrs Diana L Etoile △ ⓪
332 Alphage H Bonneau △ ⓪
332 Marcel L Spirlet △
332 Maurice Michaud △
335 Antone Camara
335 Mrs Georgianna Dompierre
335 Wilfred Dompierre △ ⓪
336 George W Michaud △
336 Joseph Martel, Jr
336 Napoleon Nolin △
**336 Jean ends left**
337 Mrs Elizabeth Kania △
337 Clementina Freitas
339 Pony Boy Express Ice Cream △ ⓪
345 Virginio Amaral △ ⓪
345 Antone Amenal
345 George Haddock
346 Stanislas Bonneau ⓪
346 Wilfred Boucher △
346 James F Sullivan
348 Donald Tomlinson
348 Mrs Marion Gilbertson △
348 William Desjardins
350 Merton Brightman △
350 Mrs Sarah E Stark △
350 Augusto Paiva
351 Arthur Metivia △
351 William J Krouzek, Jr △
351 Norman Levasseur
354 Kennedy & Kirwin
357 Vacant
357 Euclide Fisette, blacksmith welding △
365 Euclid Fisette △ ⓪
367 Andrew S Kucharski
367 Nicholas Jaremko △ ⓪
— **Brook begins**
380 A Ricard Coal Co △ ⓪
380 General Mills Inc, Farm Service Division
— **NYNH&H crosses**
— **Purchase crosses**
397 Vacant
402 Mrs Irene B Tremblay △
402 William Tremblay
402 Joseph C Leblanc
402 Armand R Jeffrey △
402 Henry Roy △
— **County crosses**
414 Leopold Meunier △ ⓪
416 Henry Sears △
418 Marcel A Rogissart △ ⓪
420 Hermas Patnaude
430 Adam Dudek △
432 Samuel Lipman △
436 Antone Motta △
436 Chester P Fetela △
436 Andrew Wojtaszek ⓪
440 Edward E Hornby △ ⓪
440 Alphonse Charest △
— **Reynolds crosses**
441 Joseph C Santos △ ⓪
442 John Pina
442 Joseph Slowick
442 Manuel Santos
447 Joseph A Piche △ ⓪
448 Mark Anthony, Jr
448 Albert P Rioux △
448 Mrs Ida Fortier △
448 Lynn J Buchanan △
448 Maria Escaleira
448 Arthur Vieira
451 William Eccles ⓪
454 Teofil Cisek
454 Joseph Baczek
457 George A Hindley △
457 George B Hindley △
460 Mrs Helen V Beardsworth △
461 Manuel F Nunes ⓪
461½ Barry's Display Service △
George De Mello △
461½ Joseph D Giroux
463 Mrs Emelia Groves
464 Mitchell Szczepan △ ⓪
464 Merton Coon △
464 Mrs Mary Freitas △
465 Vacant
465 Edward F Grigware △
466 Alphee N Laflamme
468 Thomas LaFrance
470 Arthur Martin △
471 Vacant
472 Mrs Anna Teixeira △
— **Myrtle crosses**
472 Edward Presby △
492 Eliodor Robidoux
492 Walter B Daviau
492 Edwin Majka
496 Joseph Twarog
496 Albert Hopkinson
496 Carlos Vieira
497 Edward Szeliga
497 Stanley Gorczyca
497 John Zielinski
500 Willard N Smith △
500 Joseph Niedzweidz
500 Joseph Orlowski
501 Antone Gonsalves △
501 Arthur Gonzales
504 Carr Green △
504 Albert G Goodfellow △
504 George W Hunter △
505 William S Wilder △
505 Charles G Mello △
505 Michael Tuchay
507 Mrs Laura Hoffman △ ⓪
511 Charles R Gonzales
— **Summer crosses**
523 Mrs Mary Rowland
525 Stanley Hopkinson
527 Wilfred H Patnaude △
527 Mrs Myrtle D Winterbottom
527 Alfred Morris
530 Morris Glaser △ ⓪
532 Theodore Cronig
536 Louis L Beaudry △
537 James W Gurl ⓪
538 Anthony J Joseph △ ⓪
540 Mrs Alevine Jutras △
542 Joseph E LeFrancois △ ⓪
549 Hill Top Service Station △ ⓪
**555 Mt Pleasant crosses**

**SCHOFIELD STREET. E-8**
**From 387 Rockdale av west to 16 John. Ward 5**
Odd right
45 Antone Sabino △

**SCHOOL STREET. I-10**
**From 4 Front west to 4186 County. Ward 4**
Odd right
1 Commercial St Trust △
3 American Press, printers △
12 Emerys Ice Co △
— **S Water crosses**
— **First crosses**
45-51 Hiram Wheaton & Sons, Inc, bottlers and liquors △ ⓪
46 Antone Costa
46 John Barros △
46 Isaac Gomes △ ⓪
46 Arthur G Correia
46 Antone L Cruz
50 John Pina
50 James Monteiro
50 Joseph Mendes
— **S Second crosses**
64 Frank D Rogers
66 Manuel F Britto △
68 Mrs Myrtle Tavares
69 Darwin Press, printers △
70 Antone Oliveira
72 Vacant
74 Antone Soares
74 Pedro Teque
— **Acushnet av crosses**
80 Mrs Mary Morris
82 Vacant
82 Vacant
82 Vacant
82 Vacant
84 Edward P Bigelow △
84 Bigelow's Furniture △
— **Purchase crosses**
96 Friend's Academy Thrift Shop △
96 Ralph W Evans
96 Edith M Baker
96 Harold B Davidson
96 David Beanland
— **Pleasant crosses**
101 Elmer E Robbins, Jr △ ⓪
103 James Hood △
103 Edward C Tripp △
103 Louis G Turgeon △
106 John P Harrington △
106 Frank L Fitzpatrick △
106 Hetty A Potter △
106 Dorothy Spence △
106 Mrs Genevieve L French
108 Mrs Florence T Ricketson △
108 Irvin E Hersey
— **S Sixth crosses**
— **Seventh crosses**
128 Ernest Pringle △
128 Harry Duxbury △
130 Metcalf Kingman △ ⓪
131 Grace Parish House △
132 Harold W Connolly △ ⓪
132 Arthur Spangler

**SCOTT STREET. I-6**
**From 37 County west to 212 Crapo. Ward 6**
Odd right
8 Julia Doyle △
8 John Botelho △ ⓪
12 Mrs Victoria Saulnier ⓪
12 Alfred H Saulnier, cont
13 Henry Teixeira △
13 Alfred S Baroa
13 Manuel Baptiste
15 John Sacremento △
15 Henry R Fontes △
17 Manuel I Silveira △ ⓪

**HAWES ELECTRIC CO.** **Contractors Appliances**
592 PLEASANT ST. TEL. 8-5285
EVERYTHING ELECTRICAL

**Scott (continued)**
21 Joseph Pacheco △
21 Manuel Perry
21 William Wade △
23 Mrs Mary Botelho ⓪
31 American Flexible Conduit Co, electric goods △
37 Lionel F Rapoza ⓪
37 Abel Rapoza △
37 William Pascellini △
37 Maira Rapoza ⓪
42 Emil Belanger △
42 rear Antone P Costa ⓪
44 David W Rogers △
44 Manuel C Cacilhas △
44 Joseph Souza △
46 Joseph Pilar
46 Frank Macedo △
46 Edbon Rogers
46 Vacant
46 Frank J Frates △
46 Manuel Rapoza △
52 John Neves △ ⓪
59 Americo Penha
59 John Roderiques △
63 Joseph I Correia △ ⓪
63 William Correia
63 Manuel S Luiz
68 Joseph D Brunelle
68 Leo Poineau △
68 Mrs Delima Poineau △ ⓪
68 Roderique Poineau △
69 Mrs Helen Galuska
69 Manuel DeMello △ ⓪
69 Mrs Rose Soares
74 Antone L Viera △
74 Frank Costa △
74 Francisco Silva △
76 Manuel Lopes △
76 Antonio C Mederois △
79 Manuel V Ferreira ⓪
84 Manuel Tavares △
85 John Oliveira
85 John Borges △
85 Mrs Mary Oliveira △ ⓪
89 Joseph F Souza △
89 John Mederos
90 Joseph Robinson △
90 Mark S Goulart △
91 John P Medeiros △ ⓪
91 Joseph M Carreiro △
93 John S Ganancia ⓪
93 Frank Garvalho
95 Frank Gomes △ ⓪
95 Frank Gomes, ice and oil dealer
95 Manuel Ferriera
95 William Dewhurst
96 Robert Marsden ⓪

**SEABURY STREET. I-19**
**From 309 Irvington north to 124 Park av. Ward 1**
Even right
70 Americo M Couto △ ⓪
74 Bruno Ezyk ⓪
229 House under const
— **Carlisle crosses**
— **Brooklawn av crosses**
— **Wood crosses**

**SEARS COURT. I-11**
**From 779 Purchase to 530 Pleasant. Ward 4**
Even left
1 J Arnold Wright, umbrella repairing
18 Windsor Music Store
20 Romy's Barber Shop
21 Merton E Bennett, go-carts △
22 Alberta's Card Shop
24 Sullivan The Jeweler
— **Pleasant crosses**

**SEARS STREET. G-8**
**From 162 Washington southwest to 143 Fair. Ward 5**
Odd right
2 Lucien J Gagne △
4 William H Marsden △ ⓪
6 Rose V Andrade △ ⓪
6 Philip C Silva △
7 Victor Joseph △
7 Martin Simmons △ ⓪
7 Anthony Travers △
8 Stanislas F Gladu △ △
10 Antone S Pacheco △ ⓪
12 Mrs Gertrude H Elliott
12 Octavio A Modesto △ ⓪
14 Walter L Coe △ ⓪

**SECOND STREET**
**(See N Second and S Second)**

**SENECA STREET. R-13**
**From 682 Acushnet av east to NYNH&H. Ward 3**
Even right
1 Vacant
3 Mrs Paula Castellina ⓪
3 Adrian J Berube △
5 Libero J Ladetto △
5 Mrs Dorina Gauthier △
5 George F Parker
7 Mrs Amelia Magagna ⓪

**SEVENTH STREET. H-10**
**From 270 Union south to 27 Cherry and from 61 Bedford north ½ block. Wards 4, 5**
Odd right
1 Vacant
1 Vacant
— **Spring crosses**
17 Raymond M Howard △
18 G Girdwood Pearce, phys △
18 G Girdwood Pearce △ ⓪
19 Mrs Mercy H McDonald △
20 Allan W Crowell △ ⓪
21 James Radcliffe, Jr △ ⓪
21 James Radcliffe, Jr, phys △
23 H Miller Nichols △
23 Henry D Langill △
24 William G Morrison
25 Jose S Salvador, Jr
25 James P Sweeney, Jr
25 Isaac Steiner △
25 Mrs Ellen Finch
25 Mrs Elise V Baker △
26 Delia M Butler △
26 Mrs Olive Whitmarsh Rooms △ ⓪
27 Mrs Bessie B Parsons, osteopath △
27 Clifford S Parsons, osteopath △ ⓪
— **School crosses**
29 Richmond L Gifford △ ⓪
29 Mrs Harriett Fitzgibbons
30 Raymond Normandin
30 Mrs Mary E Pope
30 Ralph J Willette
31 Albert Sterns △ ⓪
31 Albert H Sterns, physician △
33 Loretta M Lamarre, rooms △
34 Vacant
35 Lawrence Blatchford △ ⓪
36 Milton Heap △
36 Mrs Harriet Coffin △
— **Walnut crosses**
43 Walter V Mindus △
43 Walter V Mindus, physician
44 Rollin W Tenney
44 Frederick L Souza
44 Thomas R Sergeant
47 Frances Congdon △ ⓪
51 Peter L Haste △ ⓪
51 Richard D Taber △
51 John J Gough △
51 Calvin Siegal
52 Edith E Willis △ ⓪
— **Madison crosses**
58 James H Beswick, heating cont △
— **Cherry crosses**
106 Ralph E Ayler △ ⓪
108 Manuel J Ramos △ ⓪
111 Cora M Jason △ ⓪
114 Andre Santos △
114 Peter Cruz △ ⓪
**116 Bedford crosses**

**SEYMOUR STREET. J-1**
**From Point to 654 Rodney French blvd**
Odd right
174 Manuel Almeida ⓪
177 Elphege N Benjamin
194 Thomas A Scales ⓪
197 Summer residence
205 Bartholomew Dabrowski ⓪
211 Mrs Lucy J Hall △ ⓪

**SHARON STREET. K-34**
**From 4492 Acushnet av east to city line. Ward 1**
Even right
954 Ernest W Deree
960 Oscar J Charon

**SHARP STREET. F-7**
**From 267 Rockdale av to Dartmouth line. Ward 6**
Odd right
12 Antone S Dias △ ⓪
12 Mrs Wanda Pacheco △
27 Mrs Mary T Medeiros
27 Julio Alfonso
31 Frank M Cabral △
31 Mrs Gloria Cordeira ⓪

**SHARP STREET S D. E-7**
**Continuation of Sharp N B westerly**
— **New Bedford line**
6 Andrew DeTerra △ ⓪
6 Andrew DeTerra, Jr
10 John Sylvia △ ⓪
25 Joseph A Botelho, left △ ⓪
— **Grant crosses**
225 Joseph Simmons, left △ ⓪
215 Frank Silvia △ ⓪
— **Anawam begins right**
235 Mary B Tavares △ ⓪
— **Lincoln crosses**
27 Anibal Barcellos ⓪
— **Pine begins right**
27 Manuel M Euzebio △
29 Joseph Sylvia, left △ ⓪
235 Manuel Ramos
— **Walnut begins right**
20 Jesse Barboza, left
156 Manuel Botelho △ ⓪
31 Joseph Ponte, right △ ⓪
41 John Botelho ⓪
81 George Kirbert ⓪
— **Jefferson begins left**
— **Hazel begins right**
165 Frank Duarte, cont, right △ ⓪
— **Birch begins right**
— **Carlston begins right**
— **Fern begins right**
66 John Gonsalves, left △ ⓪
146 Manuel Costa, right ⓪
— **Willow begins right**
86 Mrs Maria Martin, left ⓪
300 William L Roderick, right △ ⓪
83 Domingos Gonsalves, left △ ⓪
— **Milton begins left**
400 Joseph Rego, right ⓪
91 Lorenz Mueller, right ⓪
402 Frank Mendoza, right
402 John Ferreira
25 Manuel Euzebio △ ⓪
— **Laurel begins right**

**SHAW STREET**
**From 75 Conduit west to King**
Odd right
— **Conduit crosses**
87 Herve St Gelais Repair Garage △ ⓪
94 William E Carreau △ ⓪

New Furs of Every Description made to your order

FUR HOUSE OF SIDNEY
FUR SPECIALISTS SINCE 1914
252 UNION ST. TEL. 2-7392

The Only Exclusive Fur Shop that has Scientific Cold Storage on Premises

**Shaw (continued)**
96 Adolph Lacombe △
97 Hervey Gaudette △
97 Rudolph Gauvin △
97 Wilfred Giroux △
113 Mrs Flora M Cote
114 Anthony Suprenant △
114 Elizabeth Leeming
114 Joseph P Quintin
114 Manuel P Ponte, Jr △
114 J Maurice Leroux
114 Marcelin Lacombe △
115 U Norman Rainville △ ⓪
115 Omer L'Heureux
117 Mrs Louise Souliere △
119 Mrs Clara Racicot △ ⓪
120 Albert Messier △ ⓪
122 William C Benoit △
124 Homer O LeBeau △ ⓪
126 Vacant
128 Samuel Niquet △
130 Francois X Dube △ ⓪
132 Norman A Barton
134 Leo A Dumas ⓪
— **Acushnet av crosses**
162 William Rego △
162 John E Raymond
162 Mrs Alice L Lussier △
163 Mrs Mary Dawson △ ⓪
164 Paul Bernard
164 George H LeBlanc
164 Rudolph O Bourret
165 William A Lenhart △ ⓪
167 William Smith
168 Henry Poulin △ ⓪
169 Joseph Almeida △
170 Roger O Poulin
171 Joseph A Marcoux ⓪
172 Omer E Breton △
173 Anselme D Roy △ ⓪
174 Mrs Marie A Fortin △
175 Walter Lewis △
175 Wilfred P Dufresne, Jr △
176 Mrs Mary Przastek △ ⓪
177 Israel Cote △ ⓪
178 Adelard J Farland △
178 James H Ryder △
179 Albert Berube △
179 Paul Gagne △
179 Mrs Mary Schott
181 Mrs Martha Desrosiers △
183 Maurice Charbonneau △
183 Peter Stelmark △
186 Philip L Lefebvre △ ⓪
188 Wilfred Gamache △
188 Aime Labossier
188 Mrs Delima Labossier
— **Concord crosses**
193 Stanley Stykowski △ ⓪
199 Joseph Lewis ⓪
206 Mrs Hedwidge Champagne △ ⓪
207 Andrew Kielbasa ⓪
207 Mitchell Raczka
207 Mrs Emma Ryder
208 Mrs Claire Therrien △
213 Joseph T Allain △ ⓪
215 Jack Thomas ⓪
215 Herbert N Westgate, Jr △ ⓪
218½ Roland Dumas △
218½ Joseph T DeMello
219 Edmund Smith
219 Mrs Amelia Taylor △ ⓪
220 John A Szydlowski △
221 Joseph Barnaby △ ⓪
222 William Couto △
222 Robert Duguay
223 Normand Robert
232 Albert Thibeault
232 August Ferriere △ ⓪
232 Abilo Ferriere
235 Sidney Rosenfield △ ⓪
237 Joseph Szocik
237 Mrs Amanda Politis
240 Wilfred J Duphilly △
241 Manuel F Simas, Jr
241 Fred Watson ⓪
242 John S Jardin
242 George J Blaise
245 Calvin E Davis
245 Manuel Nunes ⓪
246 Frederick W Johnson △
246 Leo R Marois
247 Kenneth A Hargreaves △ ⓪
247 Thomas Astley
250 Veronica Turbak ⓪
251 John Bogaz △ ⓪
252 Frank A Swiader ⓪
252 Stanley Wieherski
253 Ernest J Sylvia
255 Joseph Wojtkonski ⓪
255 Frank Cardoza
255 Edward A Gonet
256 Mrs Mary Pacheco
256 Stephen Lehman △
256 Narcisse Bourque △ ⓪
— **Arlington crosses**
260 William A Payette △
262 Napoleon A Brasseur
262 James K Clifford
266 Joseph L Morin △ ⓪
268 Wilfred Constant △
270 J Alfred Fredette △ ⓪
271 Domincia Nicolaci △
271 Feliciano Sylvia △ ⓪
272 Arthur H Fredette △
273 Peter Gazdik △
273 Albert J Bergeron △
273 Albert A Perry
274 Joseph P Marnik △ ⓪
275 David Medeiros
275 John P Cabral △ ⓪
275 Mrs Rose Dias
276 Albert Kosiba △
279 Theresa Lamb △ ⓪
279 Graham Salisbury △ △
279 Ivy Morris, music tchr
279 James Gardner △
280 John Jata ⓪
282 Gerard Bernier △
282 Mrs Marie Bernier △
283 Anthony Ervoes △
284 Joaquin M Cambra △
286 Louis Souza △
287 Alderic Tetreault △
290 Frank Teixeira △ ⓪
290 Walter Gula
294 John Souza
294 John G Negreiro
295 John Cehan
295 Edward Meyer ⓪
297 Joseph A Cote ⓪
297 Raymond Demers
298 Mrs Mary Bedard
298 Wilfred A Lizotte ⓪
299 Vacant
— **Ashley blvd crosses**
312 Vacant
318 Kolz & Lech Garage △ ⓪
319 Ernest J Dupont △
319 Leonard Dupont △
319 Oliva Dupont ⓪
321 Edgar J A Descheneaux △ ⓪
321 David H Dumais △
321 Edward C Ulrich △
323 Mrs Mary J Heginbottom
323 George A Goodfellow △
323 John W Whalley
324 Mitchell Gatonska
324 Peter Galazka △ ⓪
324 Leopold H Galonska ⓪
326 Joseph Blanchard △ ⓪
327 James Dewhurst
329 Amedee Charette
329 Sarah M Cormier
330 Joseph A Dube △
332 Mrs Annie Thompson
332 Elvin R Hodson △
334 Eugene C Fredette, Jr
335 Anthony Hamot ⓪
336 Leo H Tichon ⓪
338 Antone Isyk △
340 Philias Audette △
342 Albert J Cormier
344 Eugenie Dube
347 Peter J Bak △
347 Moses Jackson △
346 Frederick J Spinner △
348 Alphonse J Dube △ ⓪
350 Odila Dufresne
351 Irving A Roy △
351 Ambrose F Whalley △ ⓪
352 Leonidas Gingras △
353 Carl Livsey
353 Albert Anderton
353 Albert Baer △
353 J Robert Bulcock
354 Roger Beaulieu
356 Arthur Goguen △
358 Manuel V Cardoza ⓪
359 Emile Bernier ⓪
360 William Martin △
361 Zoel Dufour △
363 Manuel Motta △ ⓪
365 Charles Nunes △
367 Armand L Lecuyer △ ⓪
371 Joseph Cournoyer △ ⓪
— **Brook crosses**
381 Charles Botelho △ ⓪
388 William Marsh △ ⓪
392 Antone Neves
392 Albert Tetreault △
394 Joseph Andrade △
394 Manuel Lewis
395 Mrs Mary Gonsalves
395 Jacintho F Souza, Jr △
395 Victor Belisle
396 Charles H Smith
396 Harold Smith
396 John Rezendes
397 Henry W Cooper
397 Alfred Baptiste △
397 Domingos Gonsalves
398 Mrs Azelia Melanson
398 Vacant
400 Manuel Botelho
402 Antonio R Figueiredo
400 Louis E Guy △ ⓪
402 Mrs Deolinda Freitas △
— **Church crosses**
**462 King ends left**
**488 NYNH&H crosses**

**SHAWMUT AVENUE**
**From 181 Smith northwest to Dartmouth line. Wards 3, 2, 1**
Even right
1 Walter E Davoll
1 Nicholas A Marro ⓪
2 Samuel J Lawton △ ⓪
4 Mrs Ida Howland
6 Mrs Eva E Field
7 Harold R Dahlberg △ ⓪
8 Sherod B Brightman △ ⓪
11 William H Brown △ ⓪
15 James E Connors △ ⓪
19 Armand J Morrissette △
19 Rawland Hodges △
20 Mrs Alice Kelly
20 Mrs Kathryn C Taber △ ⓪
— **Campbell crosses**
21 Leonard I DeMoranville △
21 Anna G Riley △ ⓪
28 Freeman M Borden △
28 Mrs Susan M Leavitt △
31 Manuel A Correia △ ⓪
31 Edward M Sullivan △
32 Ralph B Tripp △ ⓪
35 J Edward Dean ⓪
— **Willis crosses**
39 Christopher J Limerick △ ⓪
40 Ellen A Hurley △ ⓪
40 Henry J Fortin
43 James Livesley △ ⓪

# KEITH ICE CREAM CO., INC.

Famous for Quality—At Your Local Dealer

Plant STATE RD. NO. DARTMOUTH Tel. New Bedford 2-9634


**Shawmut av (continued)**
44 Wallace T Pierce △ ⓪
47 Janet Taber △ ⓪
48 John M Baldwin △ ⓪
51 Paul L Noll △
51 Carl F Silva
52 William M Darling △
53 James L Greaves △ ⓪
54 Clarence A Smith, Jr △ ⓪
57 Elmer R MacKenzie △ ⓪
58 Ernest H Eastwood △
58 Charles Napier
59 John S Machado, Jr △ ⓪
60 Shurtleff's Market △
— **Parker crosses**
62 John S Machado, Jr, dentist △ ⓪
62 Henry R Blanchette △
67 Robert Pimental △ ⓪
72 Raymond D Markey △ ⓪
73 Albert Marotte △ ⓪
75 William F Wenzel △ ⓪
75½ Dudley C Hathaway, var store
76 D Edwin Allen △ ⓪
76 John S Harrington △
76 Gerald J Loring △
77 Dudley C Hathaway ⓪
85 Gerald M Braley
85 Joseph H Edmond
85 Alonzo W Spooner, wood △ ⓪
85 Alonzo W Spooner △ ⓪
89 Joseph Peters △ ⓪
89 Warren R Broughton
89 rear Peter's Auto Repair Shop
90 Frank O Anderson ⓪
91 Francis A Melcher △ ⓪
92 Thomas P Scott △ ⓪
94 Lester W Scott △
98 Diamentino A Crus △ ⓪
98 Mrs Flora Manchester
98 William E G Batty, Jr △ ⓪
101 Raymond L Wilbur ⓪
101 Mrs Mabel E Landers
103 Joseph J Maillet △ ⓪
**104 Locust ends**
117 Franklin T Saunders ⓪
118 Daniel F O'Brien ⓪
119 Mrs Jennie J Owen △ ⓪
120 David L Davoll △ ⓪
121 Benjamin J Waterworth △ ⓪
**121 Tilton begins**
122 Ruth L Turner △ ⓪
122 James O York △
124 Mrs Helen K Jenkins △
124 Mrs Mary E Kennedy ⓪
**124 Maitland ends**
125 Casimir P Kilik △ ⓪
126 Frederick F Boyle
126 Arthur J Murnin △ ⓪
128 Thomas Trueman ⓪
128 Mrs Lily B Ashworth
128 Mrs Mary E Broadbent
135 Horatio A Kempton Sch 406
140 Pierre V Fredette △
140 Ernest Taylor △
140 Chester Norwood △
142 Joseph W Cotter △ ⓪
144 Philip J Mulligan △
148 John Pieraccini △ ⓪
— **Robeson crosses**
150 Mrs Margaret N McIntyre △
151 Edmond H DesRosiers △ ⓪
152 Hervey L Levesque △ ⓪
153 Bruce W Clifford △
155 Gerald J Martin △
155 Royal Wright
155 Clinton E Taber
— **Willow crosses**
159 Gladys M Buchanan △ ⓪
159 Edward J Mendoza △
165 Arthur W Wheeler △
165 Sarah Parker
165 David Dow
168 George K Black
168 Joseph Brown △
169 Norbert Brennan △ ⓪
169 Harry Johnson △
169 Ned C Coppolino △
170 Irving Banks ⓪
— **Austin crosses**
172 Mrs Julia Gero △ ⓪
173 Joseph Birtwistle △
173 Patrick J O'Brien △ ⓪
174 Louis Z Bissonnette, blacksmith
175 Edward Whittle ⓪
177 Fred N Geyer ⓪
180 Vacant
181 John C Hawes △ ⓪
**184 Trinity ends**
184 John L Rogers △
184 Robert Harrison
184 Clifton W Spooner △ ⓪
188 Mrs Sadie L Lake △ ⓪
188 Allen Spooner △
189 Edward G Davis △ ⓪
190 Joseph Babineau △
190 Edward E Babineau △ ⓪
190 Clifford H Snell △
191 Edna M Davis, florist △
192 Everett Grew △ ⓪
193 James J Gleason △
194 Adeline Manchester
194 Clifford J Snell
195 Baptiste Rigazio △ ⓪
195 George S Bardsley △
196 Cliff's Variety Store
**556 Durfee crosses**
556 Shawmut Market △
558 Shawmut Package Store △
560 Vacant
564 John B Davis △
566 Elmer Sherman △
566 Percy Lord △
569 Allan Gollis △
569 Julius Goldberg △ ⓪
570 James B Mooney △ ⓪
572 Frank C Botellio △ ⓪
573 William Gregory △ ⓪
573 Ovide E Therriault
574 Henry J Vien, Jr △
575 John J Owens △ ⓪
576 Mrs Lena Hollas
578 Henry F Bourque △ ⓪
581 Daniel Serle △ ⓪
582 Edward M Curry △
582 Peter Sylvain △
587 Edward E Cook △ ⓪
587 Edward E Cook, cont △ ⓪
590 James Sykes, mason △ ⓪
590 James Sykes, cont △ ⓪
598 Thomas V Reed △ ⓪
601 Stanley W Morse
601 Ralph S Taber △ ⓪
601 Ralph S Taber, cont △ ⓪
602 Clayton Taylor △ ⓪
607 John Cairns △ ⓪
608 Joseph Gorman △ ⓪
613 Louis Daprato △ ⓪
616 Thomas H Margonson, Jr △ ⓪
621 Elizabeth Docekal
624 William Wooler △ ⓪
624 Mrs Mary A Watson
627 Rhodes Smith ⓪
633 Edward J Irvin
638 Henry S Gorner △ ⓪
639 Louise R Howland △ ⓪
**649 Mt Vernon crosses**
644 Mrs Clarina E Ross △ ⓪
645 Walter J Goddis △ ⓪
652 James W Grew △ ⓪
655 H P Hood Co, office △ ⓪
**664 Potter crosses**
665 John F Menezes, Jr △
665 Manuel S Beatriz △ ⓪
667 Vacant
675 N B Textile Co, cordage △ ⓪
684 Mrs Elizabeth E Fay
685 Pauline A Croteau △
685 Calixte M Croteau △ ⓪
685 N B Cast Stone Works
**688 Templeton ends**
693 David M Aulisio △
693 Mrs Clara F Senna △
697 Harry Johnson ⓪
**806 Wendell ends**
728 Marshall C Sadeck △ ⓪
**732 Topham ends**
748 James Barber △
748 Eugene Denesha △ ⓪
748 James W Hill
**763 Hathaway blvd ends**
**794 Sutton ends**
799 George L Beach △ ⓪
799 Nicholas Nicholaevsky △
811 Mrs Hilda M Winterbottom △ ⓪
**824 Dugan ends right**
**824 Loftus ends right**
833 Alfred Kay △ ⓪
837 Thomas Richardson △
837 George S Sharp ⓪
837 John J Cooper
**842 Wilson begins**
843 John Sharp △ ⓪
**861 Pitman begins**
875 Walter Grew △ ⓪
887 George Grew △ ⓪
893 Samuel G Crawford △ ⓪
901 Vacant
**903 Upton begins**
**906 Malden ends**
— **Hathaway ends**
— **Hathaway rd crosses**
953 Shawmut Av Garage △ ⓪
— **NYNH&H crosses**
Atlantic Refining Co, bulk plant
**1108 Reed's lane ends**
1861 Charles Wellington △ ⓪
1871 Lester A Tripp ⓪
1887 Frank Jazowski ⓪
— **Plainville rd crosses**
2004 Lucien Coderre △ ⓪
2033 John Booker, Jr △ ⓪
New Bedford Municipal Airport
— **Turner's pond**
— **Dartmouth line crosses**

**SHEFFIELD STREET. J-27**
**From 3387 Acushnet av east to Phillips rd. Ward 1**
1016 Albert Bergeron △ ⓪
1018 Clyde T Salisbury △ ⓪
1018 Rita Covette
1023 Gregoire Trahan
1024 Antonio Carneiro △
1043 Joseph Pires ⓪
1068 Morris J Dargis ⓪
1094 Manuel Formica ⓪
Wallace G Woodis
— **Otis crosses**
— **Bartlett crosses**
— **Barnard crosses**
— **Morton crosses**
— **Alford crosses**
— **Church crosses**
— **Crane crosses**

**SHELBURNE STREET. J-22**
**From 2499 Acushnet av west to Pine Grove cemetery. Ward 1**
1033 Mrs Valentina Mazowski △ ⓪
— **Adelaide crosses**
— **Pine Grove crosses**

**SHELDON STREET. D-11**
**From Brownell av westerly. Ward 4**
11 Thomas J Beedem △ ⓪
House under const
21 Robert Whewell △ ⓪
31 C Roland Belisle ⓪
32 Earle W Farr △ ⓪
37 Joseph F Rousseau △ ⓪
40 Walter T Barker △ ⓪
— **North Dartmouth line**

**FURTADO'S DAIRY** *Safe* **MILK**
NEW BEDFORD, MASS. TEL. 3-1358 FOR THE BABY "LABORATORY CONTROLLED"

**Sheldon (continued)**
41 M Pearl Tracy △ ⓪
45 William R Inglis △ ⓪

**SHEPARD'S LANE. J-10**
**From 60 S Water east to 54 Front Ward 4**
**— Front crosses**

**SHERIDAN STREET S D. E-5**
**From W Cove rd south to Rogers**
Odd right
6 Red Cedar Cafe △
10 Charles Lawrence
10 Mrs Gertrude Cotta △ ⓪
13 Antone Ambrages
13 Mrs Marie Silvia
15 Vacant
16 Theodore Cunha ⓪
17 David DuMars △
17 Antonio B Fernandes △ ⓪
17 Antonio B Fernandes, carp
20 Manuel P Sylvia △
24 John Medeiros
24 Joseph Medeiros ⓪
26 Alvaro DePaco
30 Manuel Furtado ⓪
36 Mrs Rose Furtado
36 Antone Mello

**SHERMAN STREET. H-8**
**From 293 County west to 34 Bonney. Ward 5**
Odd right
12 Aaron Curhan △
15 William Corp
15 Milton B Wright
15 Pearl Duval △
15 John McGee △
15 Mary Kimball △
15 George DeTerra △
15 Earl E Delacey △
15 Edward S Murphy
18 Manuel Botelho △ ⓪
18 Virginio Botelho △
19 Harry C Washburn △ ⓪
23 Otis J Wilson △ ⓪
24 Mrs Albertina G Camara △
24 Jerome Fopiano △
27 Arthur G Tueli △ ⓪
28 John B Camara
28 Frederick S Nelson ⓪
30 Mrs Emma A Borges
30 Alex Kondi ⓪
33 Mrs Mercedes DeCosta △
33 Mrs Mary J Mendoza △ ⓪
34 Annie Moore △ ⓪
38 Joseph A Vasconcellos
38 Joseph M Mendoza ⓪
39 Frank N Manha
42 Joseph C Rocha △ ⓪
42 Harold W Jackson △
43 Frederick S Nelson
43 Laura Cole
44 Louis L Silva △
50 Mrs Mary A Clement △ ⓪
50 Theresa Perry △
50 Manuel M Mello △
51 Lillian Killoran △
52 Joseph J Sabino △ ⓪
52 George W Tremblay
53 Charles C Silva △ ⓪
58 Max Chapman △
58 Rufus S Paine
59 Edward C Silvia △ ⓪
62 Richard G Dupre △ ⓪
**— Bonney crosses**

**SHIRLEY STREET. F-16**
**From 208 Hathaway rd south to Pitman. Ward 2**
**— Upton crosses**

**SHORE STREET**
**From 1055 Cove rd south to 45 Grit**
Even left
5 Manuel Francis ⓪
5 May Francis
8 Edward J Robinson △
8 Mrs Alexandrina Costa △
8 Mrs Virginia Eluziaro △
14 Mrs Minnie Gaspie ⓪
24 Manuel Camacho △
24 Alfred M Souza △
24 Manuel Souza △ ⓪
26 Isabella M Ross △
26 Joseph McGowan △ ⓪
38 George W Ripley △ ⓪

**SHORT STREET. F-5**
**From 61 Grape north to 340 Allen. Ward 5**
Even right
45 Edward G Sylvia
45 Frank P Perry △ ⓪
45 Angelo Perry
46 Mrs Gussie Hahn △
46 Manuel Daniels △
46 David I Sachs △ ⓪
49 Mrs Helen Gonsalves
49 Virgilio Mello △ ⓪
49 John Caldeira △
50 Julian Marcello
50 Antone Furtado △ ⓪
50 Antone Reis △
51 Mrs Anna Amaral
51 Edward Souza
53 Arthur M G Luiz △
53 Mrs Mary Almeida
53 Mrs Emily N Sylvia △
54 Antonio N Viveiros △ ⓪
58 John Carreiro △ ⓪
58 Frank Moniz
58 John W Starkie, Jr △
59 Vacant
60 Charles Daviski, Jr △
60 Joseph Souza △ ⓪
65 Frank Botelho, Jr △
65 Manuel G Rose, Jr
65 Daniel Moniz
66 Mrs Ethel A Mills
68 Lionel Leal
69 William Perry △
69 John Garcia △
69 Hilda Borges △
**70 Allen crosses**

**SIDNEY STREET. G-7**
**From 365 Bolton west to 348 Dartmouth. Ward 6**
Odd right
14 Mrs Stella Mello △
14 William B Travers
14 Oscar Pascheco △
17 Joseph Santos △ ⓪
17 Joseph F Mello, Jr
17 Manuel Santos △
19 John F Martin △ ⓪
25 Frank G Velho
25 Manuel O Martin
25 Virginio Simas
26 Manuel C Azevedo △ ⓪
27 Ernest Viera ⓪
27 John S Mello △
27 Manuel Mello △
28 Mrs Amelia Botelho △
28 Mrs Marianna Dias △
28 Manuel M Correia, Jr △ ⓪
30 Mary P Bettencourt △ ⓪
30 Manuel M Francis
30 Ernest Branco △
31 Frank R Coelho ⓪
31 Mrs Mary Soaves
31 Sophie M Sabino
31 Joseph T Ferreira △
31 Joseph S Arruda
32 Germano O Correira
32 John Jason △
33 Joseph DeMello △
33 James E Brockelhurst
33 Antonio F Anjos ⓪
34 Americo J Carveiro ⓪
34 Joaquim L Costa
35 John G DeBarros
35 Manuel J Silva △ ⓪
35 Edward S Carreira △
36 Mrs Cisaltina Barros
36 Leonard P Souza △
36 Anthony L Marshall △
40 Antonio Violante ⓪
40 Manuel Correia, Jr △
47 Silver Wings Club
**— Hemlock crosses**
59 Adolph J Alves △
59 Albert J Roderiques △
59 Mrs Mary Torres
59 Thomas W Burke
59 Gil De Mello △
59 Mrs Mary Pedro
62 Joseph F Rose
62 Daniel P Santos △
62 John Jardin △
62 George Mello △
62 Albert Sylvia
62 Arthur Macedo
67 Antone P Sylvia
67 Ernest Rezendes △
67 Eleterio J Rapoza ⓪
71 Manuel Motta △
71 Joseph Souza △
71 Joseph Viera ⓪
74 Constantino Augusto △ ⓪
74 Joseph Souza △
76 Oliver Rapoza
76 James Costa
76 Mrs Cora Costa △
77 Lauriano Florio
77 Mrs Mary C Santos △ ⓪
77 Octavio P Medeiros
80 Antone O Martin
80 Leslie Evangelo △
80 Frank P Evangelho △ ⓪
80 Frank P Evangelho, real estate
81 Albert Sylvia △
81 Antonio Santinho △
81 Mrs Mary Spindola △
81 Joseph T Ferreira
84 Stanley H J Bourgeois
84 Mrs Mary S Fontes ⓪
87 Vacant
88 George M Gracia ⓪
88 Louis Mello
88 John R Sylvia △
90 Alfred J Gilmore
90 Milton Pacheco
93 James M Mendoza △ ⓪
93 William P Mello
94 Joseph Costa △
94 Joseph A Ortins △ ⓪
94 Mrs Mary Ortins △
97 Manuel J Pacheco △ ⓪
97 Jesse Soaves
97 Mary Souza △
100 Manuel R Macedo △
100 John Vieira △
100 Joao Vieira
104 Charles A Robinson
104 Mrs Louisa C Silva △ ⓪
104 John Cananas △
108 Mrs Helen Fernandes
108 Manuel A King △
108 Mrs Jennie Machado △ ⓪

**SIXTH STREET**
**See North Sixth and South Sixth**

**SLOCUM STREET BRIDGE**
**From 158 River rd to Acushnet line. Ward 1**

**SMITH STREET. G-12**
**From 95 Walden west to 109 Hunter. Ward 3**
Odd right
2 Patrick A Hayes △ ⓪
4 Thomas A Crapo △
4 Martin J Daly ⓪
5 Everett N Tinkham △ ⓪
5 Everett N Tinkham, piano tuner △
9 Mrs Muriel V McBay △ ⓪
9 Winston H Cushman △
15 Mrs Winifred A Ouimet △
15 Edward P Silva △

# PHILIP S. MANCHESTER SONS

FULL LINE OF HARDWARE, DUPONT PAINTS, KITCHENWARE, G. E. APPLIANCES

TEL. 3-8678 PLUMBING SUPPLIES AND TELEVISION PADANARAM


**Smith (continued)**
**— County crosses**
35 Joseph J Mendes △ ⓪
35 Joseph T Mendes △
35 rear Mrs Mary Moraes △
35 rear Mrs Hope DaGarca
39 Harrison C Howes △
39 Charles W Brightman △
**39 Smith st ct begins right**
45 Katherine McCann
45 Mary A McDermott △
48 Michael Calnan △ ⓪
48 Mrs Alma A Watkins △
49 Nathaniel H Caswell, Jr △ ⓪
49 Charles W Potter △
50 George J Thatchell △ ⓪
51 Walter McMullen △ ⓪
52 William R McAfee △
52 Charles J Pires △ ⓪
55 James Walsh △
55 Mrs Pauline Delano △
57 Henry P Olney, barber
57 Henry P Olney △ ⓪
**— Summer crosses**
66 Albert M Faunce, Jr △
71 Doran R Strouse △ ⓪
72 John C Faunce
72 Albert M Faunce △ ⓪
74 Vi's Variety
77 Derwood I Hays △ ⓪
78 Mrs Eva Burns △ ⓪
**— Chestnut crosses**
89 Edward O'Brien △
89 Mrs Lillian Worden
89 Peter Worsley △
92 Joseph J Collins △ ⓪
92 John J Noon
100 C Edmond Savoie, cont △ ⓪
101 Henry W Edwards ⓪
104 Charles W Johnson
104 Helen M Raymond ⓪
104 Norman G Tilton △ ⓪
**— Cottage crosses**
109 Mrs Mary E Mellor △
109 Mrs Grace G Luce △
111 Mrs Jessie Scales
111 Mrs Annie Shephard
111 Napoleon T Jefferson
115 Milton E Healy △
117 Rev Frederic W Sanford △
119 Trevelying G Whitehead
**122 Spruce ends left**
123 H Earl Downing △
123 Orin G Manchester
127 Vacant
127 Vacant
131 Vacant
133 Vacant
135 Vacant
137 Hector Obomasawin △
**— Cedar crosses**
146 Wallace E Cunningham △ ⓪
147 C Dudley Onley △ ⓪
147 Santos & Burgo, undertakers branch
152 Harry A Hill △ ⓪
152 Clarwin M Miller
153 Joseph Viera
153 Charles Ferreira
156 Mrs Elizabeth Young △
156 Clarence H Cowing
157 Vacant
157 Leonard W Cowen
159 Mrs Jennie Tripp
161 Mrs Marjorie M Martin △
161 Henry E Sherman
162 Mrs Louise M Gibbs
162 Antonio Duarte △
162 Harriet M Busby
167 Vacant
168 George A Coggeshall
168 Egbert Christopher
171 Joseph T Pina △ ⓪
173 Mrs John Silva △ ⓪
174 Theodore O Jonas △
174 Joseph G Perry
176 Theodore G Offley △
176 George W Offley
178 Ezra A Judson △ ⓪
181 Leslie V Stowell △
181 Raymond Partington △
181 Hector Margeson △
**181 Shawmut av begins right**
**182 Emerson ends left**
186 Francis H Dowd
186 Lorenzo G Blanchard
193 Mrs Agnes F Hathaway, var △
195 Frederick A Cook △ ⓪
198 Paul E Carlisle
198 Flossie M Freedom △ ⓪
199 Irving F Matthews △ ⓪
203 Joseph P Santos, Jr ⓪
**— Chancery crosses**
209 Clifton L Soule ⓪
211 Victor J DeTerra, Jr △
212 Allen W Haskell
217 Louie H Haskell △ ⓪
218 Mrs Emma A Lowney △
220 Francis Winterson △ ⓪
222 Thomas Donovan △ ⓪
222 Walter J Wojtkonsk △
223 Mrs Sarah E Geggatt △ ⓪
224 Antone Faria △
225 Albert N LeBoeuf △ ⓪
228 George Pilkington
228 Mrs Freda Brownell △
**— Park crosses**
246 Frederick S Allen △ ⓪
251 Oak Grove Cemetery
**— Liberty crosses**
**320 Flagg ends left**
**340 Carney ends left**
**— Lindsay crosses**
**426 Hunter crosses**

**SMITH STREET COURT. G-12**
**From 39 Smith to 184 Summer. Ward 3**
1 Carl M Rasmussen △
2 Mrs Melvina McMullen △ ⓪
3 Leslie E Burgess △ ⓪
4 Clayton B Lambert △ ⓪

**SNOW STREET. D-9**
**From 723 Allen northerly. Ward 5**

**SOCIAL STREET. I-6**
**From 19 McGurk west to 34 Rodney French blvd**
Even left
3 Julio Campos △
3 Joseph Campos △
3 Anthony Jadlowic △ ⓪
3 South End Appliance & Furniture Co, storage
4 Joseph Forand
4 Joseph D Delano △
4 Thomas Doras
8 Joseph W Lehner △
8 Mrs Julia Medeiros △
8 James Crowell △
9 Charles E Clark ⓪
10 Mrs Alice Forrest
10 Olive Smith
10 James Newton ⓪
13 Edwin Proctor △ ⓪
**16 Harmony begins**
17 Anibal Almeida △ ⓪
17 Joseph C Almeida △
21 Arthur A Moyer △ ⓪
25 Victor N Roy ⓪
29 Joseph L P Coutu
31 Charles E Reavell
31 Norman G Johnson △
31 Doris Sylvia
32 Joseph Desmarais △
32 Phillip A Pelletier
32 George J Neil
32 Mrs Elsie Racette
32 John Burns
32 Louis Ouimette

**SOMERSET STREET. J-21**
**From 445 Wood north to 380 Tarkiln Hill rd. Ward 1**
**15 Park av begins left**
**18 Branscomb ends right**
**36 Harwich ends right**
**52 Dawson ends right**

**SOUTH STREET. I-8**
**From 71 Prospect west to 16 Crapo**
Odd right
7 Manuel F Costa
7 Manuel Oliver
9 Mrs Herminia Rodrigues
9 Mary Canastra
9 Joseph P Amaral
**— S Front crosses**
29 Manuel Arruda △
29 Chris Aiello
29 Manuel Jacintho
30 Vincent Andrade
30 Stanley Szafir
30 Richard T Smith △ ⓪
30 John A Baker
**— S Water crosses**
46½ John Monteiro △
46½ John N Silva
47 Mrs Anna Gomes ⓪
48 Antone Sylvia △
**— First crosses**
**— S Second crosses**
62 Bert Medeiros △
62 George P Ponte
62 M Provision Co
64 Mrs Julia Ponte ⓪
64 H B Weber
**— Acushnet av crosses**
68 Thomas Donaghy Sch (351)
69 Julio Andrade ⓪
69 Albert Lopes △ ⓪
**— Purchase crosses**
74 Arthur E Souza △
74 Thomas E Ring △
74 Mrs Selma Mason △
75 Mrs Mary Tessier ⓪
75 Roger Carrier
77 Mrs Flora Gomes △
77 Walter M Galvin
77 Joaquim Ramos △ ⓪
**— County crosses**
90 William J Connor △
92 Benjamin Boyer
94 Louis Pacheco △
96 John A Worden ⓪
97 Hyman Levin △ ⓪
98 Samuel Feingold △
99 William Silva △ ⓪
99 Mrs Lillian Tavares △
100 Mrs Susanna Marvel △
101 Jack Hendricks △
102 Mrs Delvina Barao △ ⓪
103 Hyman Papkin △ ⓪
103½ Joseph Carreiro △
104 Antone Mello
104 Antone Mello, Jr ⓪
104 Antone L Peters
105 Julius Berkowitz △ ⓪
105 Julius Berkowitz, real estate
106 Mrs Ethel Levovsky △
106 Samuel Gotlib △
107 Joseph Correia △
107 Antone S Perry △ ⓪
108 John S Mendoca △ ⓪
109 Mrs Maude C Howland △
109 Frederic A Shurtleff △ ⓪
110 Laura T Sylvia △ ⓪
111 Mrs Anna C Keenan △ ⓪
111 Matthew R Hart △
112 James V Harwood
113 Theobald M Healy △ ⓪
114 Joseph A Desjardins △
114 Frank Z Britto ⓪
114 Mrs Rose Araujo △
115 Mrs Jennie C T Francis △ ⓪
116 Harry I Golub △ ⓪
116 Erwyn D Scheck △
117 Joseph H Fernandes
117 Reuben Cohen △
118 George J Morris △ ⓪
118 Mrs Jennie C Simas △

**A. D. McMULLEN, Inc.** Movers and Packers Storage Crating

**304 KEMPTON ST.** **TEL. 3-0904**

**South (continued)**
119 Henry D Backus △
119 Max Grossman △
119 Mrs Sophia Schultz △ ⓪
— **Crapo crosses**

**SOUTH FIRST**
**See First. Wards 5, 6**

**SOUTH FRONT STREET. J-7**
**From north of 14 Howland south to 5 Gifford. Wards 5, 6**
Odd right
185 Milford James
— **Howland crosses**
206 Bartholomew J Dias △
206 August S Souza
206 John L Correia
206 August P Gonsalves
206 Manuel Perry
206 Joseph Andrade △
207 Mrs May L Adlestone △ ⓪
207 Mrs Angelina Sylvia
207 rear Paul Barrett
207 rear Mrs Ruth E Evlin
207½ Gilbert Roderick
207½ Antone M Grace
210 Vacant
212 Manuel C Ribeiro
213 Floyd H Haynes
213 Mrs Virginia N Barrett △
213 Mrs Mary Borges
218 Old Colony Trans Co Inc △
223 August Pina △
223 Mrs Matilda Ribeiro
224 Manuel B Oliveira ⓪
224 William B Oliveira
225 Antone Bento
225 Edwin L Barross
227 Christian S Santos
229 Mrs Diamentina Correia
229 Mrs Dorothy Magan △
229 Domingo R Rogers △
232 Manuel Souza
232 Joseph P Espinola
232 Antone Estrella
233 Mrs Anna R Fernandes
233 Vacant
234 Mrs Margaret R Gibeau △
234 Joseph S Pires △
236 Sylvester C Ribeiro
236 Mrs Evelyn Nelson
240 Clara Duarte △
240 Romao G Martins
240 Benjamin A Livramento
243 Mrs Anna Antonio
243 Samuel P Alves △
243 Mario Ribeiro
245 Verrissimo M Fortes
245 Peter Duarte
247 John Vieira
247 August Duarte
250 Mrs Mary R Lima △
— **Grinnell crosses**
259 John Mello
259 Frank D Araujo
259 Manuel Cabral △
260 Samuel Barrett
260 Joaquin Britto
260 Frank Cabral
262 Miguel A Tegue
262 Antonio DeSilva
262 Marcelino E Gomes
264 Anthony M Roberts ⓪
265 John Rego △ ⓪
268 Antone Roderiques
268 Jerome Mello △
271 Waldemar G Burgo
271 Feliciano V Tavares
271 Jose J Gomes △
272 Ernest Richmond △
272 Joaquim Carado
272 Joseph Enos △
272½ James W Ashton
272½ Leandro Silvia
273 Mrs Nellie M Reis
273 Joaquim Roderiques △ ⓪
276 Amandro Moraes ⓪
277 William R Richmond △ ⓪
281 Mrs Mary T Vieira ⓪
281 Antone Rego △
281 Ernest Pacheco
284 Mrs Hilda Moniz ⓪
284 Jesse Martin △
284 Daniel J Botelho △
286 Joseph Jacinto △
286 Charles S Medeiros △
286 Joseph Rocha △ ⓪
— **South crosses**
295 Enos Gomes
295 Tobey A Flora
297 Joseph Amaral ⓪
297 Vacant
297 Francisco Pacheco
299 Casimira Santos
299 Victor Augusta
299 Antone O Oliveira
301 Lawrence Mello
301 Fernando Nunes
301 Antone G Sylvia ⓪
303 Antone Mendes △
303 Joseph Costa
303 Joseph Perry, Jr △
305 Augustine Botelho △
305 Manuel Cunha
305 Manuel Mello ⓪
307 Antone C DeMello △ ⓪
308 Antonio M Santo
308 Vacant
316 John Ventura
316 Manuel Rego ⓪
317 Ronald A Sylvia △
317 David P Alexander △
318 Mrs Mary C Medina ⓪
319 Arthur Sylvia △
319 Manuel R Richmond △
319 Antone A Sylvia △
320 Joseph L Borges
320 Alfred Furtado
320 Mrs Mary Lopes △
322 Joseph Rego △
322 Mrs Georgiann C Martin △ ⓪
322 Mrs Mary C Pacheco
323 Mrs Mary J Cabral
323 Manuel Andrade △
323 Joseph Silva △
324 Edward F Sylvia
324 James Hoover
325 James Dedopoulos ⓪
325 Lawrence Oliver
328 Antone E Pereira ⓪
328 Frank J Botelho
328 Mrs Rosa P Martin △
328 Vincent Blecha
329 Bartholomew A Sylvia, Jr △ ⓪
329 Frank A Sylvia ⓪
329 Antone Prenda △
332 Euclids P Aguiar △ ⓪
333 Mrs Deolinda Luiz △ ⓪
335 Mrs Mary Correia
335 Lawrence Gomes △
336 Antone Medeiros △
336 Joseph L Souza ⓪
338 Mrs Mary G Perry
— **Potomska crosses**
350 Bay State Fillet Co △
**367 Marsh begins right**
**397 Rivet begins right**
402 George Desrocher △ ⓪
402 James A Meaney
402 Victor G Sylvia
406 Antone E Medeiros △
406 John Martins
410 Frank A Castanhinka
410 John Correia
410 James Cosquella △
418 Vacant
**418 Blackmer crosses**
424 Manuel Silvia △
427 Manuel G Sylvia
428 Albert J LePage △ ⓪
429 Joseph Nunes △ ⓪
431 Mrs Frances J Perry △ ⓪
436 John Prajzner ⓪
436 Joseph Poprowicz
439 Antone Ramos △
439 Antone D Pereira △
447 Frank Sobal ⓪
449 Richard Cunha ⓪
**453 Delano begins right**
460 Santo Christo Club △
475 Mrs Mildred Pickering
475 John DeCampus
475 Joseph Houle
477 Albert Lopes
477 John M Ramalho
479 Henry Lopes
479 John B Ramos
483 Harry Georgadarellis
483 Lincoln Sharples
483 Julius Agey
485 Peter Lopes △ ⓪
487 Manuel J Gregory
489 Manuel S Perry
493 Clarence A Rogers △

**SOUTH SECOND STREET**
**I-10**
**From 110 Union south to 169 Cove. Wards 4, 5, 6**
Odd right
6 New Bedford News Co, rear entrance △
15-21 rear Police Station △
16 George W Lee & Son Laundry
18 George W Lee △
18 Vacant
20 Geldard Plating
20 Vacant
— **Spring crosses**
25 Whitehouse The, rooms △
25 Arthur A Varney
27 Bradbury-Waring Inc, prntrs △
28 Greaves Service Station △
29 Modern Supply Co, plmbrs △
36 N B Police Signal Dept △
37 Antone D Evora
37 Manuel Da Luz △
44 Vacant barn
— **School crosses**
47 Sirois Printing Co △
48 Mass Gas & Electric Light Supply Co Inc △
49 Julio Duarte
49 Mrs Edna R Powers
53 Constantino Virgos
53 Manuel M Silva
54 Manuel J Barboza △ ⓪
57 Virgilio A Fortes
57 John J Soares
59 Mrs Florinda Fortes
59 Mrs Matilda M Lomba △
62 Mrs Joanne M Roderiques
62 Joseph N Fortes
63 Peter Duarte
63 Joseph Santos
70 Abram Boomer, Jr, auto trmr △
70 Halloran & Edwards Auto Rep △
71 Vacant
71 Mrs Palmida Pina
71 Frederick Lopes
72 Fidel T Gonsalves
72 Julio Pina
72 Avelino G Ribeiro
73 Mrs Eugenia Duarte
73 Vacant
73 Joseph Conceicao
74 Olson & Appleby, cont storehouse
78 Joseph A Pina
80 Joseph A Attalah, dry goods
80 George Simon, variety
— **Walnut crosses**
— **Madison crosses**
— **Coffin crosses**
— **Cannon crosses**
174 Sebastian Rosario
174 John L Roderick
180 Jesse Tema

NEW BEDFORD HOTEL
200 ROOMS—MODERN—FIREPROOF See Page 92
Home of the Spouter Inn and Jolly Whaler

**South Second (continued)**
180 Joseph G Pina
180 John B Cruz
**180 Morgan lane ends left**
188 Old Cemetery
— **Griffin crosses**
234 Vacant store
236 August Duarte △
236 Mrs Mary A Medeiros ⓪
238 rear Mrs Mary Lobo
238 rear Manuel J Santos
238 Carl S Souza
238 rear Peter Duarte
238 Mary Costa
238 Antone M Soares
238 Antone Neves
240 Murray L Goldberg, plmbg △
242 Vacant
— **Howland crosses**
246 Phil's Variety Store △
248 Lionel Medeiros ⓪
248 Guilherme O Galvao △
248 Mrs Rose Lombard △
252 Progressive Club
254 Nicholas M Lopes
254 Serafin Gabriel △
254 Manuel B Pacheco, Jr
258 Andre Mendes
258 Edward P Galvin △
260 John M Fonseca
260 William Mason
266 Antone J Ramos △
266 Domingo Mendes
272 Joaquim M Santana △
272 Manuel Tavares △
274 Antonio P Monteiro
274 Manuel V Spencer
274 Bernard A Livramento
282 Mrs Antoinette Brown
282 Joseph M Vieira ⓪
284 Aurelio Gomes
284 Antone P Pina
284 Anibal Rodrigues
284½ Antonio Pina
284½ Vacant
286 Elias C Venancio △
288 Frank P Cruz
288 Gerardo G Corchado △
288 Frank Ramos
288½ Alfred C Santos
— **Grinnell crosses**
305 Manuel Roderiques
305 Frank P Medeiros △
306 Anna R Pina
306 Pedro Rosario
306 Anna Gomes
307 Joseph Perry
307 Joseph Pina
309 Mrs Carolina Antunes
309 Joseph P Alexander ⓪
309 Manuel P Alexander △
310 Mrs Annie Arrujo
313 Manuel Frates
313 Mrs Evangeline Cabral △ ⓪
314 Antone P Rocha ⓪
316 Anthony C Barboza
319 John R Teixeira
319 Manuel Monteiro △
319 Joseph C Britto △
319 Francisco Teixeira
319 Sebastian Santos
319 Napoleon Barros △
320 Mrs Mary P Correia
320 Isadore A Oliveira △
323 Pedro Mendez △
324 Mrs Mary Barboza
324 Joseph Souza
326 Antone Freitas △
326 Julio Tavares
327 Joseph S Duarte
327 Manuel Santos
328 Antone L Costa ⓪
328 Mrs Mary C Marques
332 Lottie Cook △
332 Mrs Bessie Goldstein △
332 John Morris △ ⓪
336 Louis Ramos △ ⓪
337 Kuechler Bros Inc, sausage mfg △
— **South crosses**
349 Archie's Garage
349 Archie's Transportation △
350 John J Gobell Co, wiping materials △
350 Gobell Waterproofing Co △
350 Gobell Yarn Shop
350 Coastal Fisheries △
366 Peter Britto △ ⓪
366 Joaquim Anacleto
366 Manuel Gomes
368 Mrs Mary Barboza △ ⓪
371 Joseph V Cardoza △
371 Ernest Silva △
371 Antone R Vieria
372 Joseph Costa
372 Manuel Machado
372 Andrade Rose ⓪
373 Antone Bento
373 John Lopez ⓪
373 Joseph C Botelho △
374 Mrs Emilia A L Botelho △ ⓪
374 Theo J Saulnier
375 Manuel L Cruz ⓪
375 Frank Avila △
375 Fernando Almeida
377 Frank Crossley
377 Caton Tavares
377 John M Varao ⓪
379 Joseph Patla △
379 John A Sylvia △
379 Joseph R Vital △
381 Arthur Edmundson
381 Mrs Matilda M Mello △
381 Mrs Georgianna Duarte △
383 Mrs Eva S Souza △ ⓪
383 Manuel V Silva △
383 Antone A Souza
389 William Amaral
389 Frank J Barboza △
389 Mrs Angelina W Botelho
390 John Platt △
390 Mrs Marion Albino
390 Arthur Geurra
391 Julio Costa ⓪
391 Francisco Rodriques
391 Arnold Correia △
394 Frank F Mendoza
394 Joseph S Luiz, Jr △
294 Charles Ambra △
396 Mrs Angeline B Cruz
396 Mrs Mary M Rousseau
396 Mrs Margaret Candida
396 Mrs Emily Simmons
396 Joseph Souza
396 Edmond E Costa
397 Mrs Mary Delgado △ ⓪
397 John Young
399 Mary Rose △ ⓪
399 Manuel T Lima △
399 Alfred F Ferreira △
400 Joseph H Roy
400 John Monte
400 Mrs Mary Caton
400 Julio G Serena
400 John T Fielding
400 Mary Sylvia
401 Mrs Eva M Pate
401 Mrs Louise Sylvia
— **Potomska crosses**
418 Joseph Britto △ ⓪
418 Mrs Josephine Pina
418 Alphonse Duarte
419 William F Stevens, Jr
419 Mrs Susan M Oliveira
419 John da Silva
422 Cosmo De Valles
422 Ernest Souza △
422 Frank Martin △
423 Joseph A Pina
423 Robert Gouveia
423 James Florio △
424 Davidson's Pork Products
429 Mrs Mary Pimental
429 Alphonse E Roy △
429 Joseph F Rapoza
433 Lisbon Sausage Co
434 Louis Attryade △
434 Joseph Ventura
435 Bettencourt Furniture Co Warehouse △
438 Mrs Mary Machado △
438 Mrs Clara Reis
438 Jesse Souza
440 Arthur Goes
440 Frank Costa △
440 Mrs Evangeline Sylvia
446 John Moura △
446 Ernest S Moreira △
446 William B Frias
448 Severino Gil
448 Leopold A St Onge △
448 John Vieira
450 John B Oliveira
450 Frank Cardoza △
450 Carlos H Teixeira
452 Armindo Gouveia
452 Mrs Emily Pimental
452 John T Vieira ⓪
— **Rivet crosses**
464 Manuel T DeMello △ ⓪
472 Antone R Teixeira △ ⓪
472 Jose Amaral
476 David Tavares
476 Domingos R Tavares △ ⓪
480 Mrs Estrella Martin
480 John Martin
480 Edmund S Vaz
482 E Leclair & Son, trucking (storage)
— **Blackmer crosses**
488 Tome P Cruz, grocer △
490 Mrs Matilda I Fournier ⓪
490 Mrs Yvonne Damos △
493 Joseph Ferreira
493 Edward Ferreira
496 Joseph Sylvia
496 Mrs Wilhelmina Cardoza
496 Antone Lewis
497 John M Pacheco △
497 Mrs Helen Medeiros △ ⓪
498 Antone A Fazendeiro
498 Agostinho Balsa
500 George Brunelle
500 John R Faria △
500 Manuel Sylvia △
501 Mrs Mary Perry
501 Mrs Mary Reis △
501 Manuel Medeiros ⓪
503 Joseph Rebello
503 Joseph Costa
504 Joseph M Costa
504 Joseph M Costa, Jr △
504 Augusta Antonio
505 rear Joseph Abreau
507 Carmin P A Goes
507 Albert Gaspar △
507 Frank V Machado △
507½ Joseph Rose
507½ Mrs Mary Soares
507½ Frank Souza
110 Mrs Maria T Guerreiro △ ⓪
510 John M Guerreiro
510 Edward Mello △
511 Cezar C Bettencourt
511 George M Vardo
511 Francisco Roderiques ⓪
514 Mrs Lucille Martin
514 Wilfred Ryle △
514 Manuel E Vieira
516 Antone G Gonsalves ⓪
519 Arthur Ponte
519 Joseph R Pavao, Jr
519 Edward Beaudoin
519 Mrs Adelaide Figueiredo △
519 Joseph Ponte △ ⓪
519 Manuel Ponte △
520 Joseph Martin △
520 John R Pina ⓪
520 Manuel Amaral △
522 Martin's Variety
525 Joseph Cory
525 Pershing J Caouette △
525 Frank S Sylvia △

ESTATE OF
**T. J. MORIARTY**
**Paints, Hardware, Roofing Materials, Factory Supplies**
**308 PURCHASE STREET TEL. 5-7404 NEW BEDFORD, MASS.**

**South Second (continued)**
527 Antone Machado, Jr, furniture △
— **Delano crosses**
531 Joseph King, Jr
531 Manuel T Santos △
531 Mrs Mary Yozefek ⓪
533 William Jozefek
533 Clarence J Smith
533 Joseph Sawisza △
539 Antone P Medeiros ⓪
539 rear James J Arruda △ ⓪
544 Costa Bros, body, fender work △
— **Division crosses**
560 Antone Oliveira
560 William J England
560 Mrs Josephine Moretti
560 Mrs Mary C Swain
564 Joseph A Faria ⓪
566 Mrs Sylvia C Thibeault △
567 Louis G Beaulieu ⓪
570 Harold F Mills △ ⓪
574 Edward S Barabe △ ⓪
**574 Jennings ct begins left**
575 Mrs Dora Fournier △ ⓪
577 Mrs Rose D Chartier △
579 William J Saulnier △ ⓪
579 Saulnier's Dye House △ ⓪
581 L Ida Marcotte △ ⓪
581 Mrs Antoinette Lopes
587 Gilbert P Frazier
587 Manuel R Frazier △ ⓪
587 Joseph E Baptiste △
591 Arthur Cote △
591 Isadore N Cournoyer △ ⓪
591 Mrs Helmina Paradis △
**591 Nelson begins right**
596 John Stark △
596 Joseph W Paczosa △
596 Manuel A Cabral
596 John Sylvia △
596 Robert Lyle △
596 Mrs Irma L Sylvia △
600 Tobias C Leite △
600 Adelard H Lague △
600 Frederick P Sylvia △
600 Everett E St Germain △
600 John C Mello △
600 Richard A Justley △
601-603 Wes' Auto Service △
604 George H Curtis △
604 Joseph B Lopes △
604 Mrs Elizabeth Semiansky
604 Morris Klein △
608 Leo Masse △
608 Mrs Rose Almeida △
608 Romeo C Dumas
608 Joseph L Freitas
612 Adelard Thibault △
612 Louis E Boudreau △ ⓪
612 Severino Mello
612 Alex Gadomski
616 Edward J Leighton, Jr
616 Jordan Rogers
616 Mrs Bertha Mignerey △ ⓪
620 Linhares Bros, auto repairing △
622 Joseph Breault △
622 Antone V Medeiros

**SOUTH SIXTH STREET. H-10 From 240 Union south to 143 Grinnell jct County. Wards 4, 5**
Odd right
3 Forty & Eight Soc No 577
3 New Bedford Post No 1 AL △
5 Powder Puff Beauty Shoppe △
5 Edmond H DesRosier Music Studio (1-2-3-4) △
5 Italian Mutual Aid Society (6)
7 Esther Louise Restaurant Inc △
10 Third Dist Court of Bristol △
— **Spring crosses**
13 Ward Apartments
13 Evelyn Rutter (1A)
Pauline Howland (1B)
Marion E Keane (2A) △
Richard E Green (2B)
14 Philbert O Robillard △ ⓪
15 Robert H Goodwin, phys △
17 Mrs Beryl S Hewson △ ⓪
20 N B Woman's Club △
21 V Blake Allison
21 Elm Arch Inn △
21 George S Taber △ ⓪
— **School crosses**
22 Mrs Rose A Patnaude △
22 Ernest Sylvia △
23 Elks Home △
24 William A Wing △ ⓪
26 Albert Hawlett △ ⓪
26 Maurice Letourneau
26 Leo Breault
26 Archie D Irwin
26 Mrs Viola Morrissette
26 Claude R Shadrick
26 Mrs Elizabeth Jones
26 Edward Lawrence
26 Katherine MacLeod
33 Hector H Dumas
33 Ray's Rooms
33 Leonard G Cohen, dentist
— **Walnut crosses**
34 Morris Fishman
34 Max Queen △
34 Fred L Delano △
34 Mrs Jennie Joblon
34 Rev Sigmund Z Lipp
34 Louis Vincent, Jr
34 Mrs Anna M Melzer △
34 Sol Ludwig △
34 David S Mickelson △
34 J Clifford Sherman
37 Mrs Florence D Brown △ ⓪
37 John McCullough, 3rd
38 Vacant
— **Madison crosses**
39 Mary A Akin △ ⓪
42 Tifereth Israel Synagogue
46 William H McMillan △
46 George P McGlynn △ ⓪
46 Henry J Perry, Jr
46 Harold H Hoover, Jr
46 Clinton Etchells
46 Louis Coholan
46 Vacant
47 Carmelite Jacques ⓪
47 Barbara Lamarr ⓪
**47 Cherry begins right**
48 Mary E Vera △ ⓪
51 Russell Rotch △ ⓪
51 Mary Senna △
51 Arthur F Sullivan
51 Malcolm Whiteside
51 Jacob Mathisen
53 Russell Davies
53 Jacob Kestenbaum
53 Herbert R Ludwig △
53 Rudolph Pepin △ ⓪
53 Frank Joseph △
53 Norman Phenix
54 Joseph A Frasier, Jr △ ⓪
55 John J Oliver △ ⓪
William Souza
56 Jane E Thuman △ ⓪
56 Samuel Whittaker
56 Mrs Helen C Woodward △
57 Mrs Vosberg Horton
57 Cyrus J Gidley △ ⓪
58 Mrs Hannah G Bulman △
58 Marion E Lord
58 Vito Mannone △
58 Edna R Welsh △
60 Claire Gagnon △
**60 Morgan ter begins right**
61 Harry M Chapman △ ⓪
63 John J Harrington
63 Paul Palys △
— **Russell crosses**
63 Richard Rogers
65 Miguel Sylvia △ ⓪
65 Armando Rose △
August Lopes
66 Theodude Verrett, rooms
67 Mrs Anna Rabinovitz △
67 T Norbert Holzapfel △
68 Fermin M Tasis
69 Mrs Celina Bouthillette, rooms △ ⓪
70 George Durant, Jr △
70 Alexander Phillips △
71 George M Oliver
71 Albertina L Zerbone ⓪
72 Joseph S Pinto △ ⓪
72 John L Duarte
73 Mrs Mary O Ruell
73 Miss Candida Pinheiro
76 Mrs Mary P Souza △
76 Henry L Costa
77 Fire Station 4 △
78 Frederick W Tripp
78 John A Tripp △
78 John Flemming
— **Bedford crosses**
85 Albert Stevens
85 Harold Lanskey △
87 Edward LeBeau
87 Carl L Ross
87 Bertha L Moore
87½ James Ryan △ ⓪
89 Mary F Frasier △
90 Morse Twist Drill & Machine Co △
93 Mrs Mary Drolet
93 Mrs Georgina Sears
95 Walter Espinola △ ⓪
95 John J Espinola △
97 Manuel Williams
97 Peter Barboza
— **Wing crosses**
100 Charles Mickelson △
100 Arthur N Duarte △
100 Manuel Figueiredo
101 Edward J Kirwin △ ⓪
103 Delbert A Trott △
103 Michael A Riley
104 Melania C Sylvia
104 Mary R Silveira
105 Edmond F Cody ⓪
105 Edmond F Cody, phys △
106 John J Braz △ ⓪
107 Joseph A Pires △
107 Henry Lomba
108 Samuel Pustilnick △
108 Israel Gotlib △ ⓪
108 Lawrence B Chandler △
110 Joseph Goulart, dentist △
110 Joseph Goulart ⓪
112 Manuel G Rose ⓪
Joseph D Reis △ ⓪
114 6th Street Garage
116 Caesar Santos, Jr ⓪
116 Pedro F Graca △ ⓪
118 Mrs Mary D Cabral △ ⓪
118 Joseph Araujo
120 John C Burgo
120 Mrs Ann Crane △
120 Caesar T Pina
122 Joseph H Silva
122 Mrs Edwin M Almy ⓪
122 Elliott R Baker
122 Mrs Hilda Ferreira
124 Arthur J Maille, druggist △
**124 Washington sq**

**SOUTH WATER STREET. I-7 From 52 Union south to 137 Cove, Wards 5, 6**
Even left
11 Wainer Bros, whol prod △
18-20 Tropical Banana Co △
**22 Commercial ends left**
36 Plumber's Supply Co, whol △
**45 Spring begins right**
55-57 Babbitt Steam Specialty Co △ ⓪
— **Shepard's lane begins left**
60 Vacant factory
95 Autocar Sales & Service Co △
— **School crosses**
135 Keogh Trucking Co

TRANSATLANTIC SAILINGS AND CRUISES

*Tours to Every Place in the World*

**PARAGON TRAVEL AGENCY**

678 PLEASANT ST. Opp. Post Office TEL. 6-7827


**South Water (continued)**
135 Keogh Storage Co
144 Vacant
— **Walnut crosses**
165 Harbor View Cafe △
168 Akin-Denison Co, paints △
177 Mrs Mary A Gomes
177 Raphael Medina
177 Manuel Gonsalves
180 Lassow & Cohen Inc, junk dealer △
199 August C Lopes
199 Mrs Mary A Santos
**214 N B Gas whf begins left**
214 N B Gas & Edison Light Co △
**217 Madison begins right**
— **Coffin crosses**
271 N B Gas & Edison Light Co, distribution dept
280 N B G E L Co, distribution warehouse
— **Cannon crosses**
315-321 Jacob Lampner, gas △
316 Manuel J Burgo △
316 Antonio J Rose △
320 Mrs Mary Alves
320 Jenny Perry
320 Mrs Carolena R Santos
326 Vacant
**330 Pine begins left**
334 Greene & Wood Inc, lumber △
348 City Auto Body Co △
— **Morgan lane begins right**
356 Domingo Soares
356 Mrs Alice S Pina
356 Charles A Belanger
356 Mrs Dominga T Santos
356 John M Martin
360 Vacant store
368 Our Lady of the Assumption R C Church
**376 Leonard begins left**
384 Thomas W Croacher Est, lumber △
394 Theophile Duarte
399 Hendrick W Morse, furn △ ⓪
401 Hendrick W Morse
402 Mrs Maria Ferreira
402 Joseph Louisa
402 Manuel Barros
405 Vacant
406 Mrs Emily A Wyatt
406 August Andrade
406 John F Lima
407 William Santos
— **Griffin crosses**
409 Ben C Pereira, grocer △
410 Vacant store
412 Nicholas Lopes
412 Peter Mendes
412 Octavino Alves
412 Julio Lopes
412 Francisco Brito
418 Manuel J Soares
418 Mabel Cruz
418 Albert A Gadapee
418 Fannie Oliveira
422 Mrs Josephine Ramos
422 Joas F Santos
422 Mrs Mary Gomes
424 Vacant store
433 Vacant
435 Albert M Ramos △
435 Mrs Mary Garcia
435 Mrs Dominga G Gelmente
435 Vacant
439 Pilot House Tavern
448 Industries Caterers
— **Howland crosses**
451 Storage
455 Mrs Arsene Kulick
455 John Fortes
455 Ferdinand Frates
455 Mrs Evelyn R Peters △
457 Vacant store
458 Antone J Lopes
458 Jacob Germansky, grocer △ ⓪
458 Mrs Rose Germansky △
458 Mrs Deolinda Morris
461 Neves' Lunch
466 John J Duarte, wood dealer
467 New Bedford Kosher Meat Market △
469 Abram Gerstein, fruit △
474 Antonio Cruz △
474 Phillip G Nobre
476 Chaim Kurganas, meat △
478 Vacant store
480 Kroudird's Sanitary Bakery △
480 Mrs Rose Mendes
480 Damiao S Gonsalves
480 Edmund L Andrade
481 Zeman's Delicatessen △
483 Mrs Mary J Mendes
484 Harold Lansky, poultry △
493 Semel's Kosher Market △
503 Vaad Hoer, abattoir
503 A-1 Fish Market △
504 Jose Almeida
504 Mrs Dominga M Galvin
504 Macairo Ramos
505 Joseph Serpa
505 Meyer Silverman
506 Vacant store
508 Regent Cleaners
515 Henry Rogers
515 Jack Pina △
517 Vacant store
521 Lafferty & Tanguay, bottlers
525 Storage
526 Julius Gomes, Jr △
526 Samuel Alpert, poultry △
526 James Gamble
528 Mrs Celia Garrick, grocer △
530 Marcos A Santos △
533 Vacant store
535 George Mendes △
535 Manuel Lopes
535 Lou's Market, meats △
535 Joaquim M Almeida
536 Frank A Duarte
536 John F Gomes
536 Roy Couto
538 Batista Tavern △
— **Grinnell crosses**
540 Chase's Cafe △
540 Aaron Curhan, grocer △
543 Joseph Burgo
547 Vacant store
549 Vacant store
556 Miguel Gasper
556 Manuel A Barros △
556 Julio Fortes △
557 Firmino J Ferreira △
577 Harry Wantman, dry goods
557 Mrs Mary C Rosario
559 Antone C Salva, barber
562 Peter Martin △
562 Vacant store
564 Michael A Poirier, Jr △ ⓪
570 Peter Ramos
570 Mrs Bernice M McGrath
570 Antone C DaLuz △ ⓪
573 Joseph Wolk
573 Bonaventura Barboza
575 Joseph Roderick
575 Antone J Lima
577 Vacant
580 Laronda's Auto Body △
584 Mary E Christo ⓪
584 Mrs Sarah C Gomes
586 Bill's Snack Bar
589 Vacant store
591 Vacant
598 Mendoza's Service Station
599 Santos Baking Co △
600 Rosa's Auto Repair
— **South crosses**
601 Mendoza's Market △
603 Julio N Gonsalves
603 Valentino H Freeman
603 Mrs Ruth F Monteiro
605 Vacant store
610 Vacant store
611 Frank Santos, hardware △
612 Alexander's Hobby Shop
614 Manuel J Roderick △
614 Joseph Rodriques
616 Joseph A Lopes △
617 Oscar Pires
617 Antone A Pires, cabt mkr △
618 Manuel P Rapoza △
618 John Medeiros △
618 Manuel M Freitas
623 Amos Barros
623 Domingo A Henry △
624 Antonio A Pires ⓪
631 Harry L H Stone △
631 Henry L Silva
631 Frank D Pina
641 Arsenio P Mello ⓪
641 William Medeiros △
641 John Mello △
646 Gonzalo M Ramos
646 Manuel Rose, Jr
646 Frank I Hamel
651 Joaquin Farroba
653 Manuel Costa, Jr
653 John E Blouse
653 Mrs Antonia Pimental
654 Mrs Mary Costa △
654 Frank Teixeira
655 Weitzman Furniture Co △
656 Gilbert M Tavares △
664 Alves S Barao
664 Frank S Barao
666 Barao's Market △
672 Vacant store
679 Andre G Neves
679 Andre G Neves, watchmkr
679 Vieira's Jewelry
680 Mrs Mary Perry △ ⓪
680 John J Cunha
686 Antone J Gracia △
686 Joaquim Rapoza ⓪
692½ Mrs Antoina Almeida △
692½ Joseph Gonsalves △
692½ Manuel Bondade
692 Antone C Santos, Jr
692 John Perry
700 Mrs Dorothy M Gregory
700 Joseph Vieira
700 Joseph Fonseca
700 John A Cosmo
703 Jeremiah Coholan, plumber △
705 Vacant store
706 Manuel Adriano △ ⓪
712 Joseph Diogo △
712 Antone R Freitas
714 Wanderers Club
715 August Luiz △
717 Swaye & Co, clothes △
— **Potomska crosses**
721 Bento's Tavern △ ⓪
725 Radio Club
777 Holy Ghost Hall
779 Mrs Rose Tavares △
779 James Sylvia
781-785 Green Front Cafe △
783 City Band Club
795 Vacant
799 Albert Bernard
799 Vacant
801 William P Butler & Sons, hardware △
805 Vacant
805 Joseph J Metro △
807 Amancio's Variety Store
808 Martin's Variety Store △
— **Rivet crosses**
811 Gomes Market △
813 Ignacis Leite, watch repair
815 Antone Tavares △
815 Mrs Viola Boucher
829 Anthony J Genereux △
829 John B Guilherme
829 John A Lopes
831 The Trading Post
835 Albino dos Santos, shoe rep

# FRANCISCO OLIVEIRA TRAVEL AGENCY

BY LAND, SEA AND AIR—TO ALL POINTS OF THE GLOBE

Hotel Accommodations—Tours—Cruises

259 RIVET ST. RES. TEL. 2-2365—OFFICE TEL. 4-2471


**South Water (continued)**

837 Ovila Sylvestre
839 Mrs Agnes Albert △
841 Tony's Economy Store
845 Annibal Martin
845 Francis T Caton
847 Joe's Electric Shop △
849 Joseph C Silva, grocer △
— **Blackmer crosses**
852 Police Station 2 △
853 Elias J Santos, meats △
855 Elias J Santos ◎
855 Raul Santos
857 Machado's Piano and Accordion School
858 Faria's Linoleum Co △
859 Antone E Medeiros
859 Jose da Silva
960 Eddie's Barber Shop
861 Volunteers of Americo Inc Store △
862 Delano Furniture Co △
863 Antone Netto
863 Earl Macedo
865 Cordeiro's Restaurant △
866 Hi-Lo Super Market △
867 Britto's Market △
871 Pee Vee Furniture Co △
873 Mrs Margaret Rose
873 Antone W Costa, rooms △
874 Vacant
876 Ehrlich Furniture Co
877 Michael Osak
877 Eupheginie O Vanasse △
877 Carioca Coffee and Tea House △
878 Frank Moniz △
878 Mrs Mary B Moniz △
878 Mrs Edith Thomas
878 Joseph P Martin △
880 Jacob F Cohen, meats
881 Raul dos S Gomes, fish mkt △
882-884 Saxon's Furniture Co △ ◎
883 Abilio Medeiros
883 E and H Home Sales Co, clothes △
883 Mrs Felispina A Pacheco
884 Charles J Goldberg, plumbing
887 Antone Amaral
887 Mrs Laura Sylvia
889 Antone Pacheco Paint Store △◎
889 Antone Pacheco, painting cont
892 Vacant
892 Vacant
893 Ehrlich Furniture Co △
894 Vacant
896 Joseph Gomes △
896 Bento S Martin △
899 Eddie's Jewelry Box
900 Manuel Cabral, rest
901 Vacant
903 Lessar's Market △
903½ Josiah P Benoit
905 Epiphanio M Ramos
905 John Barboza
905 Mrs Rose Martin
905 Angus Howson
907-911 Delano Furniture Co △
908-912 Galligan Bros Furn Co △
910 George J Dutilly
910 Mary Gagne
910 Mrs Sofia Filar
913 Candido Ponte, patent medicines △
— **Delano crosses**
915 Israel and Co, meats △
916 Luciano Batista, shoe repairing
917 Abraham Kaplan △
918 Urban Savaria
920 John Kuchta
921 Samuel Kaplan, clothing
Alaska Fur Shop
924 Souza's Refrigeration & Washing Machine Service △
925 White Front Fish Market △
926 Vivian Rogers △
926 Francois X Girard
926 Robert H Harrison
926 Ernest Costa △
928 Gregoire Furniture Co
929 Edward J McGuire △
929 Vasco Barbeito
929 Joseph S Frankowski △
929 Malcolm E Pickering
932-934 Levine Inc, clothing △
931 Vacant store
937-939 F Silverstein & Son, dry goods △
941 Esther A Botelho
941 Louis Gonsalves △
941 Brojeck Stanlick
944 Loretta's Fabric Shop
943 Cunha's Sewing Machine Store △
945 Homlyke Bakery △
946 Dainty Beauty Shop △
947 Nathan Herman, meats
948 William M Panagakos △
948 Peter Kouscouros △
948 Eli Vangel
948 Efstratios Xiarhos △
949 Arthur T Parent △
949 Mrs Mary St Germain
950 Myer Halpren, optometrist △
950A Jose F Simoes, jeweler △
950½ Mary's Kitchenette △
952 Eli Vangel, shoe shine
952A Paul Yee
954 Joseph Timothio
954 Mrs Mary Brunelle
954 William A Wiley
954 Mustafa Ali
954 Mrs Rosanna Blier
954 Ulric N Bilodeau △
955 Manelis Building
955 Selma's, women's clothes △
956 Mary E Counsell, millinery △
958 Arizona Tailor Shop △
959 Gregoire Furniture Co △
**959 Division begins right**
960 William J Thatcher
960 Manuel T Tavares △
962 Miller's Market △
964 Dell's Beauty Salon △
966 Costa's Music Store △
968 Alfred G Robert
968 Manuel Roderick △
968 Manuel Luiz △
968 Mrs Rose B Wilson △
968 Mrs Margaret P Rainford
968 Willie Jacques
970 Union Package Store Inc, liquors △
973 Kiddie Shop △
973 Samuel Wantman, women's clothes
**974 Gifford begins left**
975 Mrs Emma C Bolton △
975 Ernest M Smith
975 Mrs Nellie Bloseau
975 Julian Grzela
975 Peter Tsotsones
975 Victor V Pina
977 Kiddie Shop
977½ Alice Hat Shop
981 William Israel, fruit △
983 Guy's Kitchenware △
985 Peter Kamoulas △
986 Martin's Clothes Shop △
987 Royal Theatre △
989 Astor Shop
991 Curley's P X Lunch
991½ Mrs Leopoldina Furtado △
991½ Vacant
991½ Mark Langiano △
992 Oak Cafe
993 Mello's Jewelry △
994 Pacific Coal Co Inc △
995 Mrs Stella Panagakos △
995 Mrs Alice Cayer
995 Antone V Correia △
996 Charlie's Clothes Shop △
997 Francis Hat Shop
999 Centre Jewelry Co △
1001 Orpheum Market △
1002 Alkay's Grill
1003 Orpheum Cloak Shop △
1004 William Gamache (1)
1004 Vacant (2)
1004 Zenon Roy (3)
1004 Joseph R Monty (4)
1004 Philip F Martel (5)
1004 Cordelia Gagne (6)
1004 Rose Dubois (7) △
1004 Joseph P Viera (8)
1006 Orpheum Barber Shop △
1006 Orpheum Pool Room
1007 Sharpshooter's Bldg
1007 Orpheum Theatre △
1007 King Theatres Inc (3)
1007 Catholic Order of Foresters (1) △
1007 Sharpshooter's Club No 2 br (2)
1007 Sharpshooter's Guard No 2
1007 St Jean de Baptiste
1011-1015 McCrory's Stores Corp △
1014-1020 Kaplan Bros, radios and electrical appliances △
1020 Kaplan Bros Furniture Co Inc △
1023 Jack Friedberg, var △
1026 Cordelia DeBie
1026 Arthur Cotrill
1027 U S Postal Station No 28
1027 Merchants National Bank (The) (Sth End br) △
1028 Archie's Fruit Store △
1032 Jarry's Pharmacy △
— **Morton ct ends left**
1031-1033-1035 Jacob Gartzman, men's and women's apparel △
1037-1039 Danis Jewelry Store △
1038 Kay-Dee, women's clothing △
1040 Davidow's Clothing Store △
1043 Giusti Baking Co, retail store △
1045 Venetian Shops
1046-1048 Ann's Dress Shop △
1047 Elton's, clothing
1049 Louis Manelis, shoes △
1050 Storage
1050 Albert A Golub, optometrist △
1050 Vacant
1051 Kennedy & Co
1052 Gerber's Inc, jewelers △
1054 Kook-E-Land △
1055 Hollywood Shop △
1057 Orpheum Hotel △
1057 Alfred J Coderre △
1058 Perry Apartments
Edna Sylvia (1) △
Mrs Angeline Parker (2) △
Aime D Labrie (3)
Czeslaw W Izyk (4) △
Lars Dronhilder (5)
Manuel R Costa (6) △
Abel Bavoux (7)
Mrs Mina Gould (8) △
1059 Janson Men's Shop △
1062 Peoples Markets △
1064 Universal Hat & Cap Mfg Co △
1065-1067 F W Woolworth Co, variety △
1066 Mrs Philomene Houde
1066 Napoleon Saulniers
1066 Peter Xiarhos
1066 Storage (Universal Hat and Cap Mfg Co)
1068 Akin-Denison Co, fuel, paint △

# PARAGON STAMP WORKS & PRINTERY

**Rubber Stamp Manufacturers and Printers**

QUICK SERVICE AND ORIGINAL DESIGNS

678 PLEASANT ST. Opp. Post Office TEL. 6-8277


**South Water (continued)**

1069 First National Store, self service △
1073 Mrs Alice A Rogers
1073 Mrs Yvonne R Loyer
1073 Peter Pateakos
1074 South End Bargain Store
1077 Lincoln Shoe Store △
1076 Ideal Hotel △
1076 Louis A Rousseau
1078 Stevenson's Dry Goods Store
1079 United Fruit Stores △
1084 Harvey Shoe Store △
1085 Kroud Virds Bakery
1090 A & P Tea Co △
1100 White Star Spa
1101 Harry's Shoe Store △
1103 Mrs Madeline Oliveira (1) △
1103 Albert Amaral (2)
1103 Mrs Ida Goupil (3)
1103 Mrs Victoria Garifales (4)
1103 Mrs Aurore Madeira (5) △
1103 Mrs Rose E Dufresne (6)
1104 Cohen's Market
1105 The Smart Shop, millinery
1106 Boisclair's Fish Market △
1107 New Bedford Coal Co
1109 Poisson Jewelers
1110 Royal Fruit Store △
1111 Mrs Mary A Myrick
1111 John F Machado △
1111 Adrien G L Lamarre △
1111 James J Miller △
1111 Archie Dubois △
1114 South End Hardware Supply Co △
1115 A D Fontaine Pharmacy, drugs △

**SOWLE STREET. K-20**
**From 65 Brooklawn av north to 262 Wood. Ward 1**

Even right
6 Stanislaw Kaszynski △
11 Hormidas Gosselin △ ⓪
13 Anna Healey
15 Thomas Griffith △ ⓪
16 Alfred J Belanger △
18 George A Collet △ ⓪
19 Harry Royle △
20 Clarence Newsham △ ⓪
20 Joseph Newsham
21 Bruno H Repeta △ ⓪
29 Mrs Elizabeth Curtis △ ⓪

**SPENCER STREET. H-12**
**From 69 Willis north to 12 Parker. Ward 3**

Even right
14 Charlotte M Menzer △ ⓪
17 John Booth △
18 Edward R Sherman △ ⓪
19 William S Gifford
20 Helen E Cook
**20 Parker crosses**

**SPOONER STREET. G-8**
**From 71 Lombard west to 178 Dartmouth. Ward 6**

Odd right
3 Arthur J Perry △ ⓪
4 Mrs Philomena V Madruga △
4 William Cardoza
4 Peter Sylvia △
5 Charles Klubowicz △
5 Mrs Mary J Bucklin △
8 Jesse Brackett
8 Emelia J Nicolau △
8 Edward J Fawcett △
8 Sarah Cooper
9 Frank Mello ⓪
12 Vacant
**12 Bourne ends left**
13 John F Mello △
13 Joseph Botelho △
13 Edward Eugenio △
21 Joaquin J Enos
21 Antone Perry △
23 Mrs Mary Gracia
23 Charles P Rose △
23 Mrs Mary L Soares △ ⓪
23 Charles G Rose, Jr

**SPRING STREET. I-10**
**From 45 S Water west to 424 County. Ward 4**

Odd right
1 Vacant
**— First crosses**
10 Brooks Auto Body
10 Brothers Automotive Inc △
12 Brothers Inc, electrical appliances
13 Richard S Orpin △
14 Willys New Bedford
**— S Second crosses**
25 Police Headquarters △
25 Sealer of Weights & Measures △
28 Star Store Parking Lot
**— Acushnet av crosses**
**— Purchase crosses**
56 A B C Appliance Corp △
58 Loring Studios, photo △
60 American Optical Co △
60 Vacant
60 M Leal Gomez, lawyer (16) △
62 Manuel Ferris, barber △
62 Raymond A Jenness, billiards
**— Pleasant crosses**
66 YWCA △
72 Joseph M Perry, florist △
74 Michael O Sutton △
74 Mrs Anna J Sutton, rooms
76 Downtown Service Station
**— S Sixth crosses**
80 James Sullivan, dentist
80 James M Sullivan, dentist △
80 Luke T McCrohan, dentist △
82 Florence Ricketson
82½ Bessie Beveridge
83 Friends Meeting House
84 Paul C Sicard, dentist (1) △
84 Milton Taber
84 Mrs Isabelle V Mitchell (3)
84 Mrs Bertha Girard (4)
84 Edward L Soares, dentist △
**— Seventh crosses**
93 Charlotte B Worden △
93 Dillingham-Dykeman, undtkg
96 Bernadette Fossett △
96 Albert A Monty
96 Edward Lopes
96 Helen Reed
96 Vacant
96 Miriam L Aiken △ ⓪
97 Samuel Herman
97 Helen T Begley
97 Lucille Messier
97 Mary Halloran
97 Hermaine Palme △
98 Mrs Dora Horvitz △ ⓪
98 Charles Pearce
98 Raymond D Illingworth
98 Alice M Broadbent
99 Mrs Bessie A Boomer △ ⓪
101 Annie G Brawley △ ⓪
**101 Eighth begins right**
102 Mrs Grace B H Howland △ ⓪
103 Frederick J W Hayford △
103 Ralph Nesbitt
103 George Green
103 Armand Cure
103 Hilda M W Nelson
103 Jack Bento
103 Elizabeth Leary △
106 Community Chest △
106 Mass Society for Prevention of Cruelty to Children △
106 New Bedford Visiting Nurse Assn Inc △
106 Social Service Exchange
106 Boy Scouts of America △

**SPRINGFIELD STREET. H-22**
**From parallel with NYNH&H RR tracks at Acushnet Station north byd York**
**— Brockton ends right**
**— Lynn ends right**
**— York ends right**

**SPRUCE STREET. G-12**
**From 161 North north to 122 Smith. Ward 3**

Even right
1 Mrs Mary Osborne △
2 Lawrence A Jordan △
2 Myles Reilly ⓪
3 Michael P McGough ⓪
5 Vacant
6 Joseph W Waldron
6 Mrs Mary Holton △ ⓪
7 Mrs Maud W Helme
7 Mrs Ethel A Taylor
7 Clarence W Oliver △
8 John J McKenna
8 William D O'Brien
9 Vacant
10 Carl Motta
10 Mrs Julia F Morgan
11 Henry Cosmos △
11 Alfred DeSilva
11 Mrs Mary Rodrigues
12 Mrs Emily Pinto △
12 Mrs Agnes L McCarthy
**— Hillman crosses**
13 Raymond E Braley △
13 John C Grimley
14 Mrs Annie T Sweeney △ ⓪
14 Mary E Herlihy
15 Gordon Wilson, Jr △ ⓪
16 Agnes C Sullivan △ ⓪
17 Toridheet Sales & Service, oil burners △
17 John J Sullivan △ ⓪
**— Maxfield crosses**
54 John E Wiley △
54 Manuel Ferreira △ ⓪
58 Alpha Ricard △ ⓪
59 Joseph Riley △
59 Clarence F Swift
60 Mary E Dutra
60 Thomas J Dwyer △ ⓪
61 Margaret Shine ⓪
61 Walter H Townsend △
62 Mrs Margaret M Hogan △
62 William P Roberts △
62 John T King △ ⓪
63 Vacant
64 George Bayreuther △ ⓪
64 John Bayreuther
65 Carleton H Landers △
65 August S Medeiros
**— Sycamore crosses**
66 Mrs Beatrice R Ferreira, electrologist △ ⓪
68 Emory E Wallace △ ⓪
68 Ernest Coderre △
69 George N Ross, Jr △ ⓪
69 Mrs Adelaide Stackpole
70 Susan F Wood ⓪
70 Mrs Elizabeth C Jones △
71 Vincent Martin △ ⓪
72 Harry W Brownell △
72 Mrs Mary E Bingham △
74 Mrs Laura J Richards △
74 Antone T Sylvia △
75 Church of the Nazarene
**75 Smith crosses**

•ROOFING
•INSULATED
SIDINGS
BETTER HOMES, INC.
CONSTRUCTION ENGINEERS
Office and Showroom, 11 William St. DIAL 8-5255
ALL ALUMINUM STORM AND SCREEN WINDOWS
FREE INSPECTIONS
Nothing Down
3 Years to Pay

**SPRUCE STREET S D. D-6**
**From beyond Arnold to Potter southwesterly**
**— Arnold crosses**
**— Center crosses**
**— Roger crosses**
80 John Viera △ ⓪

**STACKHOUSE STREET. E-6**
**From Bliss S D northerly to 106 Mathew. Ward 6**
Even right
65 Mrs Mary R Carvalho △ ⓪
65 Mrs Mary DeMello, left △
57 Antone Martin, left △ ⓪
66 Joaquin Castro ⓪
52 Mrs Annie Platt
52 John Barboza △
52 Theodore Rose △ ⓪
48 Manuel DeMello
49 Gabriel M Botelho, Jr
32 Mrs Mary Costa, right ⓪
32 Antone Reis, right ⓪
35 Manuel Ferreira, left △
29 Antone P Sylvia △ ⓪
26 Mary Sylvia, left
21 Joseph Correia, left △ ⓪
19 Frank P Sylvia, left △ ⓪
20 Antone Barboza ⓪
18 Julio Souza, right △ ⓪
15 Manuel Miguel △
15 Joseph Rogers, left ⓪
17 Henry Goulart △ ⓪
17 Manuel Goulart △ ⓪
16 Charles P Carvalho △
16 Manuel Amaral ⓪
14 Frank Costa △ ⓪
12 George Winderlick, right △ ⓪
13 Winthrop Howland, left ⓪
11 Virginio Pimental ⓪
10 Mrs Gulhemia Silva
10 Antone Silva △ ⓪
7 Manuel P Rapoza △ ⓪
7 Vacant
1 Antone Rais ⓪
**— City line**
**— Rockdale av crosses**
6 Mrs Mary Cabral ⓪
8 Arthur Eugenia △
12 Jessie E Medeiros △
15 Duke Baptiste △ ⓪
18 Jose S Silva △ ⓪
21 Frank R Lopes ⓪
27 Henry Ferreira △
31 Edward Stevens, Jr △
34 John Arruda △ ⓪
37 Frank J Martin △
37 Edward M Stevens, Sr △ ⓪
38 Frank Eugenio
38 Frank Perry △ ⓪
41 George Bettencourt
41 Joseph Viera △
41 Joseph Frazier △ ⓪
42 August Souza
44 Roland M Costa △ ⓪
44 Leonard Brown △
44 William Moniz △
45 Mrs Elvira E Bettencourt △ ⓪
45 Victor S Bettencourt
45 Joseph Silva △ ⓪
49 John Ferreira △ ⓪

**STANTON COURT. H-8**
**From 55 Hall westerly. Ward 5**
Odd right
1 Norman Robinson △
1 Charles A Crossley
1 Manuel Rodriques △
2 Mrs Maria Morris ⓪
2 Domingos Mello
2 Arthur Moniz
3 Arsenia Furtado △
3 John B Sylvia ⓪
4 Dule Querim
4 Mrs Mary Viera
4 John Viera
5 Albert Fields ⓪
7 Bernard Roderick △ ⓪
8 Vacant

**STAPLETON STREET. I-6**
**From 1082 Cove rd northerly to 166 Cove**
Even right
1 Henry Aubut △ ⓪
2 Mastai Bouthilette △
4 Henry Cadieux
4 Edmund Richard △
6 Manuel Dias △
6 John Ventura △ ⓪
6 Edwin Brightman
9 Antonio C Magalhaes ⓪
9 William Desjardins
9 Carl Russell △
11 Frank Barboza ⓪
11 Manuel Frasier △
11 William Costa △
12 Theophile J Bonneau △ ⓪
14 Peter Lussier
16 Walter Trojak △ ⓪
16 Trojaks Oil
16 Victor Oliveira
16 Joseph Alves
17 Serafin Pedro △
17 Joseph P Pacheco
17 Peter B Mello ⓪
18 Jesse Tavares △ ⓪
18 Philomena C Tavares
18 Joseph J Ferreira
20 Germano M Sa ⓪
20 Mrs Lillian Hollywood
20 Anebal P Vieira △
21 Anibal C Perry
21 Walter A Monize △
23 William A Caron
24 Mrs Joaquina S Almeida △ ⓪
24 Zulmira Roderiques △
24 Albert Borges △
27 Joseph C Zaranek
27 Joseph A St Louis △ ⓪
27 Vacant
28 Manuel Novo △
28 John Costa ⓪
28 Philip B Pimental △
31 South End Comfort Station △
32 Mrs Isabelle Rostrom
32 Mrs Ann J Pye
32 Harry Lucas △ ⓪
34 Mrs Agnes Bates △
34 Mrs Mary Malone △
34 Mrs Margaret Taffe ⓪

**STATE STREET. H-12**
**From 75 Hillman north to 344 Cedar Grove. Wards 3, 2**
Even right
43 Francis C Mahoney △ ⓪
44 Thomas E McGaughey △ ⓪
45 Elizabeth Best △
45 Robert T Meggison △
46 Joseph F Mullen
46 Mrs Mary A Hussey
47 Mrs Josephine G Whelan △
47 Mrs Margaret Gillis △
48 George H Lowrie △
48 Mrs Delia Pollock △
49 Joseph Haworth
49 Edith M Ferguson △ ⓪
51 Jeremiah O'Connor △ ⓪
**— Maxfield crosses**
54 Mrs Mary Lawrence △
54 Mrs Mary Costa
54 Jack Blackgrave
55 Anna L Field △
56 Albert W Fisher △
56 Mrs Elizabeth Burt △
57 Clifton B Pierce △
60 Ruth Cook
60 Mrs Alice Redfearn △
61 Clifton E Butts △ ⓪
61 Joseph L Legere
61 Thorsten .Aklander
62 Rev John E W Turpel △
63 Mrs S Lenora Thresher
63 Arthur H J Leclair △ ⓪
64 Daniel Dwyer △
64 Francis J Stevens
64 Arthur A Berube △
66 Henry Peters
66 Francis J Manning
**— Sycamore crosses**
68 Leon W Brown △ ⓪
68 Vacant
68 Vacant
68 Roy Willis
68 Mrs Rebecca Cohen
72 Wright Law
72 Vacant
73 Raymond Hamel
73 Mrs Mary Hamel
73 Mrs Azelia Petit △
73 Cornelius V Sweeney △ ⓪
74 Francis A Doyle △ ⓪
77 Charles A Russell △ ⓪
80 Carroll H Fuller
80 Lawrence B Brown △
80 Henry J Weidner
80 Bertha E Irons
81 Daniel Greenstein △
81 David S Sher △
81 Mrs Nathan Cohen △
81 Florence Lafferty
82 Morris Sevitch △ ⓪
84 Sarah S L Dixon △ ⓪
87 T Almy Chase
87 Mrs Inez Dean
89 Curtis Bradford
89 Mrs Margaret M Murphy △
89 Clifton Nichols △
**— Campbell crosses**
91 Edgar Scott
91 Robert K Preece
91 Alcide Dumont
91 Mrs Olive Sanford
91 Robert E Jellison
91 Ernest Medeiros
92 Patrick J Shortell △ ⓪
93 Rev Leslie C Greeley △
94 Mrs Mary E Bannon △ ⓪
96 Alice Vautrin △ ⓪
96 Anthony Lawrence
96 Mrs Mary Desautels
96 Frank X Fournier
96 Mrs Sarah Cohen
96 Evie Perry
96 John Frates
96 George Kakyasyka
96 Blanche Meunier
96 Frank Fernandes
96 Victor C LeValley
97 Frank Roberts △
97 Nishan Berberian △
97 Mrs Anna E Flinn △
97 Katherine Berry △
**— Willis crosses**
98 Frederick D Snell △
98 Mrs Mary Murray △ ⓪
100 Joseph A Gillis △ ⓪
101 Simeon H Boutilier △
102 Manuel Amaral △
102 Herbert E Smith
104 Ferdinand A Delano △ ⓪
**— Pearl crosses**
110 New Bedford Common
**— Pope crosses**
121 Ralph C Morris
121 Clarence S Burt
123 Mrs Laura E Harris
123 Norman Chaney
124 Harold De Moranville
124 Mrs Clara B McClasky △ ⓪
127 Winslow Moreno
128 Edmond Z Normandin △
132 William L O'Brien △ ⓪
133 John Kalife △ ⓪
133 Joseph Kalife △
134 Hormidas J Lemaire △ ⓪
**— Franklin crosses**
138 Alexander Kalife △
138 Charles L Wilcox
138 Hassey E Hassey
140 Frederick Catterall
140 Mrs Catherine Sylvia

The Sign of Hope

When making your Will, may we suggest that you remember the "New Bedford Salvation Army Endowment Fund." Full information Direct or through Legal Advisor.
Executive Office, 619 Purchase St. PHONE 2-0902

We Serve Without Regard to Race, Creed or Color

State (continued)
140½ Mrs Anna Sadlo ⓪
141 White's Variety
143 Lester C Alley
143 Rose Ezemoli △
144 James F Maloney
144 Frances E Noon
144 Laurane Oliver
145 Alfred W Willett △
145 Mrs Lena Mott △
145 Yafath Lahood
146 Vacant
146 Arthur W Tremblay ⓪
147 Mrs Vera Studley △
147 Mrs Mary Savage △
147 Mrs Mary E Dickinson
149 Mrs Margaret A Francis △
149 Michael Coury
149 Albert Jowdy
— **Merrimac crosses**
160 Mrs Lillian M Kimball
161 Albert Leclair
161 Timothy J Quill △
162 Ernest Boyer
162 Lesiao D Malagerti △
163 Mrs Katherine Breda
163 Mrs Elmira Metthe
164 Herman B Waterhouse
164 Mrs Marie King
169 Chester Govoni
169 Stario Govoni
— **Hazard crosses**
172 Frank C Benoit
172 Mrs Lillian Boucher
173 Mrs Juliet M Butler
173 Mrs Magdelina Caron
173 Mrs Beatrice Kidd △
174 Ernest Desjeunes △
174 Ernest Beauparland
175 Charles G Peirce
175 Mrs Elizabeth Crompton
175 James Fox
176 John C Treves △
176 Mrs Blanche LaFrancois △
177 George Mason
177 George Perry △
177 Mrs Emily Duval △
178 Dominic Capello
178 Walter Fielding
179 John L Corrigane △
179 Delia Garvey
179 Euclide Perville
180 Mrs Mary Bobola
180 Carlton N Lucas △
181 Mrs Alice Lowcon
181 Virginia Jennings
181 Mrs Theresa James
182 Mrs Margery Hodge
182 Alphonse Haute
183 John Waters
183 Mrs Frances Harrison
183 Charles Radcliffe
184 Mrs Ann Gilkey
184 Carlo Frezza
184 John Wootton
185 Mary O'Hare △
185 Arthur Cutler
185 Theophile P Riendeau
186 William Isherwood △
186 Lester Coleman △
186 Mrs Elizabeth Cottam
187 Mrs Phoebe Watson
187 Gladys Harrison
187 Antoinette Balderson △
188 Mrs Violet Tripp △
188 Jack Ward
188 Frank Langford
189 Mrs Delia Coderre
189 J Francis Morrow
189 Mrs Maud M Norris
190 Mrs Maria M Kelly △
190 Mrs Maude Garlington
190 Mrs Edith Catan
191 Mrs Alice Emberson
191 Mrs Alice A Coupo
191 Anna Everett
— **Austin crosses**
198 Frederick C Catterall, Jr
198 Mrs Helen Spooner
198 Harry Heap
198 William J Cosmos
198 Manuel Arruda
198 Alfred G Carlson
198 rear Michael Sylvia
198 rear Adolph Prihoda
198 rear Edward Beaudreau
198 rear Alfred Dupois
198 rear Vasco DeMello
198 rear Mrs Florence Sequeira
198 rear Thomas Dupuis
198 rear Mrs Annie Belval
198 rear William Nunes
198 rear Thomas F McGlynn
198 rear Jules J Tremblay
199 Malvina M Houde
199 Frank M Lima ⓪
202 Eugene Bosse
202 Antone Vieira
202 William E Westgate
202 Mrs Sarah Holland
202 Francis A Donaghy
202 Mrs Catherine Hewitt
202 Joseph M McHale
202 John H Connolly
202½ Mrs Jeannette Bonneau
202½ Emile Fournier
206 Charles Gosselin △ ⓪
206 Joseph H Rostocki △
207 Joseph Bollea
207 Martin B Ferrero △
207 Lodovico Ferrero ⓪
208 Charles S Dalton, Jr △
208 Arthur Bachand
208 Wilfred A Tremblay
209 Manuel S Sylvia, Jr
209 Manuel S Sylvia
211 Martin McNally
211 Henry Eastwood
211 Evert Hammarquist △
212 Joseph A Domingues △
212 Manuel D Albert △
213 Mrs Ellen M Toussaint
213 Mary Medeiros
213 Walter S Martin
Mrs Madge V Gifford
— **Linden crosses**
216 Thomas Paleczka △
216 Maurice J Foster △
218 Adam Dupuis
218 Romeo J Dupuis
220 Victor Fernandes △ ⓪
220 Mrs Evelyn Poirier △
221 John Comeau
221 Arthur Amaro ⓪
221 Angelina Furtado △
221 Azalea LaPlante △
222 Margaret Sullivan ⓪
222 Joseph J Clairmont △
224 Vincenzo Frola ⓪
224 Antonio Castellina △
225 George F Lenhart △
225 Wilfred Metthe △ ⓪
225 Edward Shafer
226 Walter M Handy
226 Joseph E Polchlopek
226 rear Chester W Barnes
226 Samuel Davies △
226½ Rose Hallsworth
226 rear Mrs Julia Gioiosa
227 Aime Caron △
227 Mrs Mary Airozo
227 Omer Leroux
228 Roger Richard
228 Walter Scott △
228 William H Voter △
228½ Sidney Harrington
228½ Manuel N Avila
228½ Herve LeBlanc
229 Gerard Drouin
229 Elmer F Gifford △
229 Mrs Flora Ambrose
229 Michael Gula
229 Mrs Jennie Marcy
229 Alfred E Dufresne
230 Manuel V Fagundes
230 Peter J Toolis
230 Frank B Perry
232 Wallace E Vancour
232 Vacant
237 Nellie F Quinn ⓪
237 Victor J Reale
239 Theresa Rondoletto △
239 Henry A Shea △
241 Donald A Durant
241 Philip Lord △
241 Laurent Fauteaux
242 Mrs Mary Nelson △
242 Francis C Spindola
243 Joseph W Shepard, shoe rep
243 Albert Z Lizotte △
243 John Frias △ ⓪
243 John P Rose
244 Andrew Rossi
244 Marco A Paliatto △
244 Anna Otten
— **Weld crosses**
245 Herve Martin △ ⓪
247 George Casey △ ⓪
247 Vacant
247 James Casey
249 Manuel B Simmons △
249 Phelodore Trahan
251 Harold C Ellis △
251 Domingos Sylvia
251 Mrs Edna Papillon △
— **Clark crosses**
273 Mrs Mary Binas △
273 James A Burke △
275 Louis St Jean
275 Mrs Nora T Coughlin
275 Joseph L Messier △
— **Penniman crosses**
285 James E McCarty, trking △ ⓪
366 Mrs T Arthur Denault △ ⓪
366 Emily Olivera
366 William J Holmes
366 Oscar H Denault △
367 Mrs Aurore Pike △
367 Michael Francis
367 James C Silvia △
369 Antone Francis △
369 Adam Olesiak ⓪
370 Henry R LaBelle
370 John Benoit △ ⓪
371 Donald P Taber
371 Walter A Rish
371 Mrs Victoria Niedzwiedz △

**STEPHEN STREET. E-6**
**From Bliss S D northerly to 84 Matthew. Ward 6**
Even right
139 Manuel Sylveira, left ⓪
134 Mrs Mae Shorrock, right △
134 Charles Campos △
134 John Auguiar, right ⓪
133 Manuel Cardoza ⓪
131 Frank Gonsalves ⓪
131 John Gonsalves
129 Manuel DeCosta, left ⓪
127 Joseph Medeiros, left ⓪
124 Joseph Abrantes, right △ ⓪
122 Manuel Vogado, right △ ⓪
122 Marienno Rocha, right △
119 Joseph Furtado, left ⓪
119 Harold Green △
118 Joseph M Chaves △
117 Manuel Lima △
117 Joaquim Domingos, left △ ⓪
109 Manuel Alves △ ⓪
111 Manuel Botelho △ ⓪
110 Thomas Whittaker, Jr △
110 Richard Hardacre, right △ ⓪
108 Antone J Carvalho ⓪
107 Joseph A Sylvia ⓪
107½ Frank F Barrados ⓪
106 Alice Braziel, right △
106 Dudarto Medeiros
106 Antone Lemos, right
105 Manuel Costa, left
105 Joseph Ferreira, left

**Stephen (continued)**
105 James Costa
104 Julius A Rollo, right
104 Fred P Rose, right △ ⓪
Arthur Mello △
103 Arsenio Alves, left ⓪
103 Joseph Macedo, left △
103 Francis Enos
103 John Barros, left ⓪
101 John Borges, left ⓪
98 John G Vieira
97 Mrs Mary Andrade
99 John Santos △ ⓪
— **City line**
— **Rockdale av crosses**
8 Mariano Medeiros △ ⓪
8 Alphonse Barboza △
18 Mrs Isabella Vasconcellos △
18 Manuel S Netto, private livery △ ⓪
18 Manuel S Netto
18 John F Rapoza △
19 Louis G Vieira
19 Thomas W Hogan
19 Joaquim Vieira ⓪
25 William Henriques ⓪
25 Joseph E Saulnier △
26 Manuel Ferreira △ ⓪
26 John Roderick
26 Manuel Ferreira, Jr
39 Caesar Gonsalves ⓪
44 Adolph Roderick
42 Joseph A Rapoza △ ⓪
42 Joseph Alves △
44 Adolph Roderick
44 Anthony Medeiros △
45 Joseph Philips, Jr
45 Luiz S Arruda
47 Antone Falcon △
47 Mrs Maria S Silva △ ⓪
48 Mrs Frances Correia ⓪
48 Manuel Fernandes
49 Mrs Helen Andrews ⓪
49 Joseph Perry
54 Leonard Gaspil ⓪
54 John A Perry △
54 Antone Fontes △
59 William T King
59 Joseph F Veiga, Jr △
59 rear John Piva △ ⓪
67 Mrs M Agnes Arruda ⓪

**STERLING STREET. J-23**
**From 2167 Acushnet av westerly Ward 1**
1013 Hollis R Bragdon ⓪
1017 John D Wonnacott △ ⓪
— **Adelaide crosses**
1044 Donat DePierre △ ⓪
1051 Paolo Canditelli

**STETSON STREET. G-9**
**From 181 Bedford north to 16 Moreland ter. Ward 5**
Even right
3 Peter C Dirksen △ ⓪
6 Samuel I Cole △ ⓪
22 Benjamin F Proud △ ⓪
34 Fisher Abramson △ ⓪
48 Mrs Mary E Mahoney △ ⓪

**STEVENSON STREET. J-26**
**From Barnard nr Acushnet av east and west. Ward 1**

**STONE STREET. G-8**
**From 300 Allen to 15 Grape. Ward 5**
Even left
5 George N Borden △ ⓪
7 Mrs Fannie F Marshall ⓪
9 John J Avery △ ⓪
10 Antone Marks △ ⓪
12 James W Grewcock △ ⓪
26 Joseph Senna △ ⓪
30 Samuel J Eyre △ ⓪
31 Vacant
40 Mrs Adeline L Borges △ ⓪

**STOUGHTON STREET. G-16**
**From Mt Pleasant west to Hathaway. Ward 1**

**STOWELL STREET**
**From 339 Dartmouth to Rural cemetery. Ward 6**
Odd right
11 Manuel Oliveira
11 Manuel Souza, Jr △ ⓪
12 Camillo E Mello △
12 Frank Sylvia, Jr △ ⓪
12 Antone P Souza
12 Arthur Yates
15 Mrs Jennie Vieira
15 Mrs Mary P Santos ⓪
15 Hormidas Millette △
16 Joseph Baptista ⓪
14 Anthony Travers △
16 John Jacintho △
18 Mrs Mary D Gonsalves △ ⓪
18 Anthony C Sylvia △
22 Manuel Pimental △ ⓪
25 Ricardo Dutra
25 Manuel Dutra △
25 Mrs Mary Rogue
34 Stephen F Louro △ ⓪
35 Lester L Brown △
38 Manuel F Medeiros, Jr △ ⓪
39 Honorato Caesar △
39 Henry A Vieira △ ⓪
39 Manuel C Martello △
42 Clifford Shard △ ⓪
44 Joseph C Gregoire ⓪
44 Manuel E Sylvia
44 Manuel J Viera
48 John Perry △ ⓪
— **Field crosses**
57 Louis Caldeira
57 Frank R Figueira △ ⓪
67 Arthur F Colwell △

**STRATFORD STREET. K-23**
**From 2598 Acushnet av east to Bartlett. Ward 1**
1364 Felix D Herbert △ ⓪
— **Jocelyn ends right**
— **Morris crosses**

**STUDLEY STREET. H-14**
**From 807 County west to 350 Summer. Ward 2**
Even left
6 Charles Dugas
6 Mrs Elaine Conroy △
6 F Leo Sevigney
8 Adelard E Branchaud △ ⓪
8 Mrs Aurilla Branchaud △
8 Mrs Alice Wall △
9 James W Gillett △ ⓪
9 Caton Frates △
9 Cornelia Halloran
10 Leland D Williams △
10 Mrs Elizabeth A Malone
10 James J Mulligan △
11 Frederick Heptonstall △
11 John Chadwick
11 Jeremiah Marsden ⓪
12 Joseph C Toomey △
12 Louis M Lima
12 Walter J Lawless △ ⓪
13 Edward Chippendale △ ⓪
13 Peter J Perry △
13 Fred Lefebvre
14 Timothy F Bowen
14 James Reynolds
14 Robert B Barr △
15 Alton S Worsley, Jr
15 James H Dickens △
16 Jeremiah H Crowley △
16 Gordon E Barriteau
17 Walter Carter △ ⓪
17 Chester Wingert
18 Ernest S Davignon △
18 Albert J Lamoureux
18 Harold J Hickey △

**SULLIVAN STREET. G-11**
**From 305 Middle north to 32 West High. Ward 5**
Odd right
2 Charles H Miller
5 James Martin
5 John Young
9 Mrs Katherine Pell △

**SUMMER STREET**
**From 225 Elm to 98 Nauset to Presidential Hgts. Wards 4, 3, 2**
Even right
42 Granville A Robinson
42 Mrs Sarah L Weeks
42 Mrs Elizabeth Thompson
44 George E Cunha
46 Alan J Campbell △
48 Raymond Law △
50 Susan M Coughlin △ ⓪
— **Middle crosses**
51 William W Rich △
51 Mrs Julia E Brasells △ ⓪
54 Charles A Murray △
54 Mrs Mary F Russell △
55 Joseph Brussack (1-2)
George E Reiniche (3)
Emile Marchal (4) △
Mae Gagne (5)
Wilbur M McMurray (5A)
Michael Moschello (6)
Dorothy Martin (7-8)
H Ernest Doyon (9)
John Reis (10)
Mrs Stella Macedo (11)
Lionel D Dadvignon (12) ⓪
Patrick Riley (12A)
Stanley Niediedzki (13)
Mrs Florence Swenson (13A)
Louis Gonzaza (14)
William Murphy (15)
Antone Fisher (16)
Cecilia Korzyniowski (17)
Charles S Braley (18)
Lillian Melanson (19)
55 William Stalling (20)
Richard T Crowe (20A)
Nina Sherman (21)
George Crowe (21A)
Mrs Helen Moran (22)
Manuel G Vieira (23)
Mrs Pauline Goldstein (24)
58 Mrs Lena Linnares
58 George Milbury
61 Emma Belle Isle △
61 Chauncy I Berry
61 Mrs Clara B Lessard △
61 Mrs Lucretia Reynolds △
**61 Summer st ct begins**
62 William H McQuade
62 Aloysius Bruce
65 Ernest Costa △ ⓪
65 Carl R Johnson △
66 Mrs Julia E Ferreira
66 Arthur A Travers
— **Kempton crosses**
81 William Curry
81 Frank D Lynch △ ⓪
83 William Thompson △ ⓪
83 Richard Osborne △
100 Mrs Catherine T Sanderson △
— **North crosses**
103 Conrad C Tessier, dentist △ ⓪
103 Conrad C Tessier △
105 John B Webster, phys △ ⓪
106 Holy Family High School △
107 John B Webster △ ⓪
110 Rev John F McKeon △
111 Gustaf A Johnson △ ⓪
115 James Nisbet
115 Helen W Emerson △ ⓪
— **Hillman crosses**
127 Thomas Stephenson △ ⓪
128 Albert C Negus △ ⓪
130 James E Brown △
130 Peter J Ward △
130 Adeodat Fournier △
130½ Henry M Hill
131 Leo A Gallagher, Jr △ ⓪
131 Charles A DeLoid △
135 Adam Bury △ ⓪
— **Maxfield crosses**
137 Charles A Cotter
137 James M Young △
140 Mrs Mary E Hardy △ ⓪
140 George F Gowen
141 Mrs Elizabeth C Haggerty △ ⓪
141 James H Hayes
144 Ambrose J Smith △ ⓪
145 Sarah N Ruggles △
145 William H Dimock △ ⓪
148 Rev Harold M Udell △

# STANLEY OIL CO., INC.

FUEL OIL—GASOLINE—GREASES

480 MT. PLEASANT ST. DIAL 2-4164—2-4479


**Summer (continued)**
149 Gus E Mailloux △ ⓪
149 Mrs Delima Harpin △
149 Mrs Mary A Stubbs △
149 rear Commercial Photo Serv △
150 William C Brightman △ ⓪
154 Harry D Sayles ⓪
155 Cornelius J Sullivan △ ⓪
— **Sycamore crosses**
158 Mrs Dora Joseph △
160 William J Kruger △ ⓪
162 Dennis S Maguire △
163 Carlos Medeiros, shoe rpg
164 John H Ryan, Jr △
165 Pops Variety
167 John W Platt
170 Hayward C Parsons △ ⓪
171 Mrs Mabel Howes △ ⓪
171 Carl L Hardy
174 Ralph O Levesque
174 Morton Dahl
— **Smith crosses**
177 Mrs Bertha A Dunn
177 Charles J Gosselin △
181 James J Kelly △ ⓪
184 Jennie M McAulay △ ⓪
184 Mrs Margaret E T Tripp
**184 Smith st ct ends**
185 Rex D Bumpus ⓪
186 Torstein O Olafsen ⓪
186 Robert A Hillman
190 Gaudiose C Paradis △ ⓪
190 Frank E Sylvia △
191 Marcus M C Allen △ ⓪
— **Campbell crosses**
193 Sumner E Gifford ⓪
194 James L Sherman △ ⓪
197 George O Gardner, Jr △ ⓪
198 Manuel A Sylvia △ ⓪
— **Willis crosses**
205 Elsie L Bryant, piano tchr △
205 Aime J Terry △
205 Mrs Mildred M Terry, caterer
205 Elsie L Bryant △
205 Julian L Howland
209 Vacant
210 Mrs Alice Brown △ ⓪
211 Myra F Adams △ ⓪
211 Sarah A Baker
212 Mrs Lillian E Prialux △
212 Edna E Thomas △
213 Vacant
216 Albert H LaRochelle △ ⓪
218 Francis O Gillin △ ⓪
220 Julius Driggers
220 Vacant
— **Parker crosses**
233 Mrs Ida E Caswell △ ⓪
237 William H Killigrew △ ⓪
241 Mrs Emma J Conley △ ⓪
— **Pope crosses**
250 Charles W Nielsen △ ⓪
251 Barton's Variety
252 Mrs Anna G Sanders △ ⓪
256 Louis D'Amico △ ⓪
260 Mrs Julia Clarke △
260 Jasper L Pittsley △
263 Geary's Market △
264 Mrs Helen O'Brien △ ⓪
265 John P Stratton △ ⓪
267 Stanley E Danzell △ ⓪
— **Locust crosses**
279 Lawrence F Cronan △
281 Emma W Harrington △ ⓪
286 Ernest V Geary △
288 William J McCann △ ⓪
288 Katherine T Brennan
289 Mrs Mary A Lightbown △
289 Nathaniel B Stewart △ ⓪
290 Mrs Rena C Hawkins △
290 Mrs Rose A Maguire △ ⓪
294 Omer F Mather
294 Stephen J Cavanaugh △ ⓪
299 Joseph Cataldo △ ⓪
— **Merrimac crosses**
303 Richard Sparrow △ ⓪
304 Thomas C Moriarty △ ⓪
304 Lloyd H Mader △
307 Joseph E Benac △ ⓪
310 Fred L Doyle △ ⓪
311 Irving N Jenney △ ⓪
314 Robert F Reid △ ⓪
315 Helen Tenezar △
315 Angus Ross
315 James K Dufficy △ ⓪
316 Elmer L Whitham △
— **Robeson crosses**
323 Norman G Tetreault
323 John Gordon △
323 John G Hillman △
325 George E Pender
325 Roger R Tremblay
331 Sacred Heart R C Church
332 Louis H LaFleur △ ⓪
334 Mrs Anna B Larrivee △
**340 Hazard ends**
340 Walter J O'Neill, phys △ ⓪
340 Walter J O'Neill △ ⓪
341 Rev Omer Valois △
344 Henry Nicholson, Jr △
344 William C Keavy △ ⓪
348 Charles A Gunning △
348 Mrs Margaret L Gunning △
348 Mary S Sheehan △
349 Oscar Richard △
349 Ernest LaRocque △
349 Sacred Heart Cemetery, office △
349 Regis F Valois
**350 Studley ends**
358 Rev Joseph Holdan △
359 Sacred Heart Home △
359 Sisters of Charity △
368 Richard C Carrera
368 Richard Dalessandro
— **Austin crosses**
373 Frank J Bliss △
375 Margaret Murphy △
376 Mrs Bertha S Isherwood △ ⓪
376 William T Wilson, Jr
**384 Ashland pl ends**
388 Celio A Tremblay △
390 Harris Wollison △
391 Andre J Sirois △ ⓪
391 Normand O Chartier △
394 James J Clark △
394 Stanley J Paleczpa △
399 Mrs Anna Pacheco △
399 Lionel Gagnon △
399 Philip H Levesque △ ⓪
404 Gerald A Morrissey △ ⓪
407 William P Rogers
407 Fernando Pimental △
407 Manuel J Medeiros ⓪
408 John R Power △
**410 Linden ends**
410 Summerview Farm Store △
413 James M Hickey
413 Mary A McNulty △ ⓪
413 Mrs Bridget A McGovern
415 Catherine C Kelly △
415 Manuel V Pimental, Jr △ ⓪
418 Irish-American Civic Club
420 Edwin F Wood, Jr △
422 John J Gordon △ ⓪
**422 E Durfee ends**
**427 Durfee begins**
438 Christopher Lackemacher △ ⓪
438 James Bibby △
442 Frank M Braga △
442 Vacant
445 Samuel Giammalvo
445 Calvin C Carr
445 James McAlpine, Jr
446 Nehemiah Waine
446 William H Duprey △ ⓪
451 Edgar A Gaulin △ ⓪
451 Joseph Golen △
— **Weld crosses**
459 Mrs Sarah E Briggs △
459 Clarence Neagus △
461 Summer St Market △
464 Meyer Z Cohen △
464 Charles Caron △
464 Samuel Yarlov △ ⓪
469 Mrs Sarah L Washburn △ ⓪
470 John Amaral △
470 John W Spencer △ ⓪
470 Arthur Boucher △
473 Mrs Marie A Langlois △ ⓪
473 William G Hallowell △
473 Henry Riding
474 Thomas Enos △ ⓪
474 Mrs Annie Urban △
474 Myron Delano △
**474 Ashland ter begins**
477 John Morris △ ⓪
477 Mrs Elizabeth Morris
481 Mrs Florence J MacQuarrie △ ⓪
484 Samuel Rowe △
484 John J Calnen △
484 Richard Walsh △
485 Joseph F Sargent △ ⓪
488 Harry N Green △
488 Joseph Moniz △
488 John L Seppala
489 John Hoffman △ ⓪
492 John A Thomas △
492 Mrs Mary E Partridge △
492 Mrs Bridget Tracey △ ⓪
492 Ernest E Mason △
493 Mrs Rose M Dextradeur △
495 William Jenkinson ⓪
495 Charles Bates
496 Mrs Annie Fortier △
496 Roland R Jackson △
496 David Langill
497 Arthur A Mastine △ ⓪
497 George Olifierko △
497 John Harrison, Jr
— **Clark crosses**
509 Mrs Evelina Bessette △ ⓪
510 Watson's Tavern
512 Stephen Pelczar, barber
514 Jean Logan
514 Onat A Chausse △
516 Deciee Beauty Salon △
518 Tessier's Pharmacy △ ⓪
— **Penniman crosses**
524 Mrs Aris Vancour
526 Edward A Blain △
526 Vacant
527 William McGuffie △ ⓪
529 James S Harrison △ ⓪
532 Isadore Miller △ ⓪
532 Herbert A Bochman △
532 Edward F Lang △
533 Romeo P Boucher
533 Mrs Emily Herzog
533 Cyprien Grenier △ ⓪
536 Armand G Charpentier
536 Irene Whiteley △
536 Mrs Lettice Walsh △ ⓪
537 John J Armstrong △ ⓪
540 Mrs Loretta Walton
Mrs Maria B Moniz
540 Manuel X Medeiros △ ⓪
540 Joseph Roderiques △
544 Mrs Hannah Dean
544 Percy Steele △ ⓪
544 Joseph Rogers △
547 Edward A Jacob △
**548 Cedar Grove ends**
549 Thomas Seed
549 Harry Catlow △ ⓪
553 John Manning △
553 Stanley J Gorczyca
553 Norman L Dyer △
562 Mariano Fagundes △
562 Joseph P Dupont, ins △
562 Joseph P Dupont △
562 Urbano F DeBarros △ ⓪
566 Gideon D Rogers
566 Guilford R Johnson, Jr △
566 Antonio Teixeira △ ⓪
570 Hugh J Shanahan △
570 Cecil C Hammond △ ⓪
570 Linwood C Lewis △
574 Louis J Boulais △ ⓪
576 Theodore Ziemba △
576 Mrs Mary Tobey △

**Summer (continued)**
576 Joseph J A Saraiva △
— **Peckham crosses**
591 H P Dion Sons Co, lndy △
599 Bob's Market △
— **Coggeshall crosses**
605 Norman E Bergeron, meats △
606 Poll's Variety Store △
607 Carlos Pacheco
607 Mrs Betsy Atherton △
608 Mrs Ada Lowe △
608 Arthur J Riding △
609 Joas Da Costa, shoe repairing
610 James D Economos, barber △
613 Josef Adamowicz △ ⓪
613 Leonard Smithson △
613 George H Walker
614 Thomas Carter ⓪
614 Edward A Bonneau △
614 Adolph F Walecka △
617 Mrs Elizabeth L Mania △
617 Mrs Margaret M Donahue △
617 Antone Olival △
618 George Economos △ ⓪
618 George Wood △
618 Elmer Chase △
619 Hormidas A Quint, barber
621 Albert's Bakery △
622 Mrs Clara E Schmidt △ ⓪
622 Mrs Marie Z McCauley
622 Oscar W Wilde △
628 Mrs Mary G Souza △ ⓪
628 Anthony Trepanier △
628 John M Protz △
— **Adams crosses**
634 Henry W Przybyla △
634 Walter Wagg △
634 Charles W Posiviata
635 Ephrem E Mathieu △ ⓪
635 Mrs Elizabeth Bariteau
635 Josephine Zyga
635 John A Fidler
635 James F Hoyle △
635 Gerard Nault △
635 Mrs Rose Nault, beauty shop △
640 Thomas H Mort ⓪
640 John J O'Neil △
640 Richard Ardis △
643 Mrs Josephine M Patnaude △
645 Jacob Cohen △ ⓪
646 Rosaire Demers △ ⓪
646 Rosaire Demers, real est △ ⓪
646 Charles W Rock
646 Wilfred Demers △
652 Herbert Cockshutt
652 Mrs Eliza J Duckworth
652 Fred W Chase △
— **Sawyer crosses**
671 Vacant
674 Roy Wood, grocer △
684 Roy Wood △
684 Mrs Alice B Riding △
684 Leonard Wilkinson
685 Robert J Schoene △ ⓪
685 Joseph S Garside
685 Samuel Grindrod
689 O Norman Rock △
689 Mrs Bertha Clark
689 Desire Bouchard △
— **Garfield crosses**
699 Maurice A DeMoranville △
701 Joseph Modiano △
702 Henry T Wrigley, Jr △
703 Albert Hanslam
704 Katherine A Sullivan △ ⓪
705 Frank F Garcia △ ⓪
706 Frank Blecha
706 Louis Veilleux △ ⓪
706 John E Rebello △
— **Buchanan crosses**
714 Edmond J Landry △ ⓪
715 Albert Singleton △ ⓪
716 Mrs Ella Tomlinson △
717 Harry Wilson
717 Mrs Etta Wolfe △
726 Raymond Ripley △ ⓪
726 Mrs Hannah Whitman △
— **Jefferson crosses**
**857 Nauset ends**

**SUMMER STREET COURT**
**From 61 Summer west. Ward 4**
Odd right
15 Louise E Merrick △
15 Mrs Mary A Dearden △ ⓪
3 Mrs Laura E Paull △ ⓪
5 Frank Mularczyk
5 Ellis C Henry, Jr △

**SUMMIT STREET. E-12**
**From 841 Kempton north to Durfee. Wards 4, 3**
Even right
5 Everett E Winslow
7 Walter L Craveiro △
9 Lillian M Buckley
9 Mrs Marguerite M Lamy △
— **Mill crosses**
— **North crosses**
28 Florence S Robinson
35 Frederick N Jones △ ⓪
35 Frederick N Jones, mason
39 Frederick B Jones ⓪
43 Julian B Youngsblood △ ⓪
— **Hillman crosses**
45 Mildred N Broadbent
51 Michael J Sitarz △ ⓪
57 Richard Woodacre △ ⓪
57 Richard Woodacre, plumber
59 Jeremiah Finni △
— **Maxfield crosses**
— **Randolph ends**
80 Adolph Plante △ ⓪
80 Adolph Plante, cont
82 Charles Plant △ ⓪
**103 Durfee crosses**

**SUNDERLAND STREET. G-22**
**From 777 Tarkiln Hill rd north. Ward 1**
— **Dalton crosses**
— **Edgewood crosses**
— **Conway ends**

**SUSAN STREET S D. F-5**
**From Kirby S D to opp 46 W Cove rd**
38 Joseph D Cruz, left
38 Manuel Paulo △
38 Alvaro Cruz △ ⓪
40 John Fortier
40 Joseph Rose △
40 Antone DeCruz
— **Walter begins**
44 Edward A Welch, Jr △
44 Manuel Barros
6 Manuel A Ferreira, Jr, right △ ⓪
4 Casimiro P Rocha △
45 Manuel Baptista, left
45 Mrs Mary Medeiros
45 Frederick Almeida, left
45 Joseph Aguiar, left △

**SUTTON STREET. G-15**
**From 249 Highland west to 372 Shawmut av. Ward 2**
Odd right
57 Martin J Bartley △
60 Romeo D Audette △ ⓪
70 John C Broadmeadow △ ⓪
74 Isai Schwartz △ ⓪
— **Harvard crosses**
78 Herve L D Bernier △ ⓪
82 Eli M Pothier ⓪

**SWAMPSCOTT STREET. G-22**
**From 757 Tarkiln Hill rd north. Ward 1**
— **Dalton crosses**
— **Edgewood crosses**
— **Conway crosses**
— **Edgeline crosses**

**SWAN STREET. K-4**
**From 85 Apponeganset north to 94 Butler**
120 Louis H Milotte △ ⓪
120 Louis Milotte, painting cont

**SWIFT STREET. G-7**
**From 515 Orchard to 312 Dartmouth. Ward 6**
Odd right
17 Almeida's Bus Service Inc △ ⓪
18 Mario Brazil △
18 Daniel Mendoza △
18 Joseph Simmons △ ⓪
22 William Martin
22 Mariano S Perry △
22 Mrs Teresa Gonsalves
22 Manuel Cunha
23 George Sylvia
24 Joseph C Rita △ ⓪
25 Antone C Mello △ ⓪
27 Manuel C Santos △
27 Joseph Santos
27 Joseph Vieira
30 Joseph L Rita △
30 Louis L Rita △
30 Vacant
30 Mrs Maria Barcellos
30 Arthur Thomas △
33 Peter M Angelo △ ⓪
33 Beatrice Cabrel △
33 John Soares
34 Manuel Bernard ⓪
34 Antone Vargas △
34 Manuel Bernard, Jr
37 Manuel Barreto
37 Joseph Rosa △
37 Antone Dias △
38 Arthur Thomas △
38 Emidio Conde △
38 Tome P Cruz △ ⓪
42 Manuel Olivera △
42 William Medeiros
42 Joaquin Gonsalves △
48 Antone Theodore △
48 Antone A Pereira
48 Mrs Mary Pereira
51 Tobias M Cabral △
51 William L Bettencourt △
51 Manuel D Costa △ ⓪
52 Manuel S Leal
52 William Mitchell
52 Frank E Mello ⓪
53 Vasco M Camara △
53 Mary Lewis △
53 James Mederios △
— **Hemlock crosses**
62 Joseph Corry △ ⓪
63 Ayres Mendoza
63 Manuel J Fraga △
63 William Gonsalves △
65 Frank Cunha ⓪
65 Mrs Marie E Oliveira
65 Joseph Viera
69 Frank S Silva, Jr △
69 Frank S Silva ⓪
71 Mrs Mary Costa
71 Antonio Tavares
71 Alfred Rebello △
71 William L German △ ⓪
76 Manuel Ferreira △
76 Enos Photo Service △
76 Manuel Enos △
76 John M Amaral △
77 Alfred F Raynard △ ⓪
78 Gus Perry △
78 Jose J Fernandes ⓪
79 Lydia Hemingway △
80 Manuel Costa, Jr △ ⓪
82 Mrs Elizabeth Robinson △ ⓪
Mrs Mary M Dionne
84 Edward Smith △ ⓪
85 Joseph D Rebello △ ⓪
89 Arthur Mendoza △
89 John S Martin △
89 Joseph F Sylvia
93 William A Allison △
93 Albert Espindola
93 Firmo D Souza
99 Vacant
100 Joseph S Azevedo △ ⓪
100 Joseph Ignacio △
105 Frank Jacintho △ ⓪
108 Anna M Augusta △
108 Joseph S Rapoza
108 Antone Pavao △
108 Arnold J Cunha
108 George D Mello
108 Leo Guilbeault
110 Oak Service Garage
116 Antone S Arruda ⓪

**SYCAMORE STREET. G-12**
**From 898 Pleasant west to 210 Liberty. Ward 3**
Odd right
5 New Bedford Armory △
21 Pierce G Bassett △ ⓪
21 Donald H James

HIRAM WHEATON & SONS, INC. - SODA WATER

Established 1853 See Page 104 Tel. 9-6264

**Sycamore (continued)**
22 Laurence T Durfee △ ⓪
23 Edward A Robenolt
23 Mrs Ethel L Nickerson
24 Mrs Wilhemina Silcox △
24 Sycamore St Garage △
25 Pierce Penton
25 Mrs Rose Daley
26 Mrs Minnie Delaney △
27 Incinco Vaz △ ⓪
29 Mrs Mary B Brown △ ⓪
— **State crosses**
31 Irma E Healey △
31 Octave Susini △ ⓪
32 Amos T Horton
32 Romeo Langlois △ ⓪
33 Richard Procter
33 Karl A Andersen
33 Cecil H Wyont △
34 George C Bumpus △ ⓪
37 Harriett Brownell △
39 Joachim J Cournoyer △ ⓪
39 Joseph Wilfred Labrie
— **Walden crosses**
41 Mrs Monica Hanson
41 Robert Thatcher △ ⓪
43 Charles L Riley △ ⓪
44 John L Beaudry △
44 Mrs Julia A Smith
45 Joseph Potvin, Jr △
45 Martin McCoy △ ⓪
46 James Peterson △
46 Mrs Jane A Lockwood ⓪
47 Mrs Maud L Sawyer △ ⓪
48 Antonio DiPiro △
48 William N Sherman △ ⓪
— **Thomas crosses**
49 Mrs Charlotte Benoit △
54 Auguste Servais △ ⓪
— **County crosses**
56 Mrs Mary E Gillespie △
57 Mrs Ann F Young △ ⓪
58 Israel Davis △ ⓪
58 Manuel Fernandes, Jr △
59 Alice N Walsh △
59 Mrs Edith C Parsons △ ⓪
60 William T DesRuisseau △
60 Kathleen V Moran
63 Mrs Wilhelmina S Gilmore △ ⓪
— **Summer crosses**
69 Joseph K Holmes △ ⓪
69 Harold C Crook △
70 Michael F Sullivan △ ⓪
71 John E Stager △ ⓪
72 Vacant
72 Mrs Bertha Garlington △
73 Mrs Bridget E Bowman
73 Gordan M Bean
73 Mrs Louise A Williams
74 Anna L Jennings △ ⓪
75 John Peters △
75 William R Correia △
— **Chestnut crosses**
83 Edward M Newell △
83 Isaac E Potter △
83 Daniel C Mosher
85 John T Haworth ⓪
85 Delmer C Sylvia △
— **Cottage crosses**
93 Mrs Amelia N Trask △ ⓪
95 William Holmes △
— **Spruce crosses**
101 Otto Holmen ⓪
103 Ward S Allen
104 Mrs Gladys M Maynard ⓪
105 Robert R Sherman △
106 Ezelia M Burke △ ⓪
106 Frank A Judson △
107 Paul F Frey △ ⓪
— **Cedar crosses**
108 Mrs Rebecca Bareau △
108 Roger Jones
108 Lawrence R Lopes △
113 A Ethel Marble △ ⓪
114 Samuel B Ford △ ⓪
**114 Ash ends left**
115 Adams C Fluegel △ ⓪
115½ Joseph A Jeffrey
115½ Joseph A Reney △
116 Henry M Jourdain △ ⓪
117 Linwood E Bouchard △
117 Ernest Andrade
118 Manuel Grace △
118 Mrs Bridget M Hollywood △
118 John H Dooley △
119 Arthur A Tripp ⓪
120 Edward G Taylor
120 Gertrude Richard △ ⓪
121 Rev Richard L Bailey △
123 Mrs Clara M Smith △ ⓪
124 Advent Christian Church
125 John F Powers △ ⓪
125 Vacant
127 Frederick J Dyer
127 Mrs Agnes F Hathaway △
— **Emerson crosses**
126 Homer O LeBeau △
128 Harold A Holmes △
128 Normand G Lebeau
129 Vacant
129 Fred L Cathcart △ ⓪
129 John W Leavitt
129 Mrs Esther V Phipps
130 Wallace W Alden △
131 Norman B Pierce
131 Faith J Sadler △ ⓪
132 Antone J Dias △ ⓪
134 George H Walker △ ⓪
135 James H Gardner ⓪
137 Arthur A Greene △ ⓪
— **Chancery crosses**
141 Manuel G Marshall, Jr △
143 Gerald C Lamoureux △
144 Edmund L Kelley △ ⓪
145 Ethel C Cobb △
145 John D Upham
146 Major J Casey △ ⓪
147 Alan L Lawrence △ ⓪
148 Andrew H Doyle
150 James V Crumley △
152 Elton H Hegarty △
154 Joseph Ramos △
155 Alfred Fratipietro △ ⓪
155 Frank W Borden △
156 Olive P Chase △
157 Mrs Emily L Wintermeyer △
158 Thomas Hall △ ⓪
159 Jasper L Lucas △
159 Raymond Sylvia △
161 Leonard G Nielson △
161 Henry R Butts △
— **Park crosses**
165 Clarence E Schofield △
167 John Borgess, Jr
167 James R Gorner △
170 Frank E Lathrop ⓪
171 Michael J Deane △ ⓪
172 Charles O Broadland △
172 Mrs Frances E Sanderson △ ⓪
172 Melvin Smith △ ⓪
174 Michael Tighe △ ⓪
175 Vacant
178 Michael A Duly △ ⓪
182 David M Silvia △ ⓪
183 Theodore C Pederson
185 William Lewis, Jr △ ⓪
186 Mrs Jennie C Donaghy △ ⓪
189 George M McCarthy △ ⓪
190 Vacant
193 Joseph J Burke △ ⓪
196 William J Selleck
197 Richard H Fish △ ⓪
198 Martin H Murray △ ⓪
205 William Hayes △ ⓪
206 Joseph J Reedy △
207 Thomas S Reedy △
208 Frank A Rydstrom △ ⓪
209 Walter F Taber
**214 Liberty crosses**

**SYLVESTER STREET. F-13**
**From 483 Chancery west to 84 Caroline. Ward 3**

**SYLVIA STREET. L-19**
**From 135 River rd west to 2038 Acushnet av. Ward 1**
52 Arthur L Gaudreau △ ⓪
54 Joseph S Viera ⓪
59 Joseph R Tavares, Jr △ ⓪
59 Serveul F Deneault, Jr
65 Mrs Katherine Hebert
65 Antonio E Medeiros △
69 Rosario Robitaille △ ⓪
69 Omer Vaillancourt
76 Manuel G Ponte △ ⓪
81 Joseph Rodrigues △ ⓪
75 Emery Breau
75 Sanford H Gifford
87 Charles E Rucker △ ⓪
89 Manuel Lopes
94 Joseph Jeronimo
94 Manuel Joao
95 Aime D Pepin
95 Francis T Ball △
— **Belleville av crosses**
117 Alphonse Bourgeois
119 Henry J LeBlanc △
119 Armand O Depault ⓪
124 Herbert Silson, Jr
124 rear Mrs Anna Szczepan
124 Robert W Bourque
125 Mrs Rose Medeiros
125 Antone M Baptista
125 John Olival
125 Ernest P Pacheco △
126 Mrs Adrienne Duchaine
128 Philbert Robitaille △
**137 Brightman begins right**
138 Ovila Robitaille △
138 Rodolph R Robitaille △ ⓪
146 Henry Cormier △ ⓪
147 Lucien Bouchard
148 August Cormier △ ⓪
149 Victor A Lavoie △
150 Charles N Pelletier
151 Gideon F Morin △ ⓪
152 Emile W Lavallee
153 Alphonse Valois
154 Joseph A Chouinard
155 Edward T Richard △
156 Helar R Boucher △ ⓪
157 Frank Araujo △ ⓪
167 Alfred Beaulieu △ ⓪

**SYLVIA'S COURT. H-7**
**From 79 Crapo westerly. Ward 6**
Even right
1 William Arruda △
1 Seraphin Souza ⓪
1 Caroline Sylvia

**TABER STREET. F-9**
**From 135 Page west to 58 Brigham**
Even left
19 William Garrett Cherry △ ⓪
34 Nurses Home (St Lukes)
37 Harry Zeitz △ ⓪
51 Lewis Sears △ ⓪
51 Sydney Curham △
— **West crosses**
57 Manuel G Silveira △ ⓪
57 George G Silveira
60 William Bedford △
60 Antone P Marshall △
60 Mrs Mary M Mello △
64 Storage garage
67 Manuel A Silva △
67 Mrs Francesca Carreiro △ ⓪
67 Mrs Jennie Zerbonne △
69 Albert Wagenfeld △ ⓪
71 Alfred Lovit △
75 John E Watson △ ⓪
75 Mildred Kares △
77 Elizabeth B Dayton △ ⓪
77 George J Young
— **Brigham crosses**

**TACOMA STREET. I-24**
**From 2795 Acushnet av west to 1000 Church. Ward 1**

Even left
1014 Joseph Camacho △ ⓪
1023 Joseph R Cormier △ ⓪
1024 Joseph Araujo △
1024 Joseph Frade
1026 Romeo J Picard △ ⓪
1035 Arthur Charbonneau △
— **Ashley blvd crosses**
— **Carson ends left**
1082 James T Maiden ⓪
1085 Norman Soucy △
1090 Owen P Devlin
1091 Mrs Flora Lapointe △ ⓪
1091 Leo Deschenes
1094 Armand W Dudevoir
1094 Maxim LeBlanc △
1096 David C Amaral △ ⓪
1097 David Allain △
1104 Frank W Harris, cont △ ⓪
1104 Frank W Harris
1104 Mrs Lillian Coutinho
1108 Howard C Renfree △
1135 Leopold Rock △ ⓪
1143 Joseph Pina ⓪
1148 rear Mrs Cordelia Tetreault
1148 Vacant
— **Wildwood rd crosses**

**TALLMAN STREET. J-15**
**From 269 Belleville av west to 46 Brook. Ward 1**

Odd right
8 Rodger Barthelemy △
8 Charles Deprez
8 Roger Camire △
8 Czeslow Szlegier
8 Frank Srodzinski ⓪
12 Mrs Eleanora Supeczak △
12 Joseph Ksen △
12 John Mikina
16 Julian Matyianowski
16 Augustine H Perry △
16 Mrs Mary Furtado
16 John Augustyn △
16 Antonio Rodriques
20 Omer E Pigeon △
20 Stanley Rolak
20 Omar Tare △ ⓪
24 Hormidas R Boucher △
24 Mrs Rosanne Carl
24 Florida C Perreault
24 Mrs Emma Plouffe
24 Pierre Leger
28 Mrs Rita Messier
28 Vivian Soucy
28 Nicholas Xintaras △
28 George Fredette
28 Amedee J Blain
28 Fred W Yerid
32 Raymond Ostiguy
32 Francois Ouellette
32 Mrs Hermine F Froment △
33 Klemens Ksen
33 Theodore Brillon △
33 Antone F Domingos, Jr △
39 Camille Bernier
39 Alphee A Labadia
39 Armand Perras △
— **N Front crosses**
45 Vital Allain
45 Omer L Poisson △
45 Joseph Pelletier
50 Joseph Page △
50 John C Plezia
50 Joseph Pelczar △ ⓪
50 Roman Rostocki
50 Walter Pijko, dentist △
51 Arthur Sabourin △
51 Mrs Ida Maurice
51 Roland J Robida
51 William J Dubois
51 Walter Lyons
54 Alberic L'Heureux △ ⓪
55 George E Charles
55 Mrs Viola A Demoranville
55 Mrs Anna Zegarski △
59 Alfred Caron △
59 Martin J Brennan △
59 Ovila Robert
60 John Machado, Jr △
60 Mrs Mary P Amaral △
60 Romeo Lemire
60 Harry S Shkolnick △ ⓪
63 Augustine Rodeillat ⓪
63 Emile V Rodeillat △ ⓪
64 George J Belisle
64 Severine Cyr ⓪
64 Henri L Gallipeau △
64 Mrs Anna Esa △
68 Wilfred J A Lizotte △
68 George W Kin
68 Henry J Rocheleau
— **Acushnet av crosses**
78 Flora Small
78 Theodore J Morin
78 Laurent Bernier
78 Emile L Parent
82 Vacant
84 General Ice Cream Corp, garage △
85 Pierre O Frigault △ ⓪
87 Rosalinda Bolduc △ ⓪
87 Joseph Hubert
87 Amedee Duval △
88 Mabel M Gifford △
88 Pamel Roslan
88 Frances Lauer ⓪
88 Norah E Lee
90 Philip Pelletier △
90 John Lawrence △
90 John Lauer ⓪
91 Edward W Soares
92 Joseph Guzay △
92 James W Price △ ⓪
93 Noel C Hebert △
93 Blanche Pidgeon △
95 Gordon H Beale
95 Charles Boehler
95 Max F Boehler △ ⓪
98 Michael P Loughlin △ ⓪
100 Ernest C Horrocks △ ⓪
101 Unity Home △
103 North End Guild
104 Mrs Mary Thornley
104 Romeo Magnant △ ⓪
104 John Oddy △
104 Frank Cormier △
104 Clement Mailloux △
106 Emile E Roy
109 Mrs Mary M Buckley △
109 Mrs Angelina Bousquet
109 Arthur O Millette
110 Eva Mailhot
110 Mrs Mary Louise Knowles
111 Mrs Blanche L Aube
111 Joseph Fitzgerald △ ⓪
111 Mrs Corinne Dupuis
113 Mrs Caroline Brais △
113 George Cejka △
113 Samuel Ashton △
— **Ashley blvd crosses**
119 Ernest T Desaulniers △
119 Henry J Pelland
119 Leander Pelletier △
120 Adrien Bachand △
120 Edmund V Duckett
125 Mrs Rose L Lapointe △
125 Edward Menard △
125 Eva Lapointe
125 Roland St Laurent △
126 Mrs Mary Furtak
126 James Misiaczek △
126 Armand Bourbeau
129 Peter J Gagnon
129 Jose Mello △
129 Gerard Rivard △
129 Adelard J Benoit
130 Napoleon Abrain △
130 Mrs Severine Rousseau △
130 Louis Rousseau
131 Mrs Helen Kolaczewski
131 Zygie Stankiewicz △
131 William C Ashley △
131 Sophie Borecki
131 Louis Tanguay
131 Mrs Genevieve Janis
132 Mitchell Karr △
132 Donat Nault △
132 Mrs Alice Breton △
132 Leo J Riendeau
132 Mrs Laura Boisvert
134 Leo Lemos
134 Stanley Bobrowiecki △
134 Alex Sivik
134 John Banas
134 Anthony E Sivik
134 Andrew Banas
135 Elphage Desroches △
135 Frank DeMello
135 Alexander Desrosiers ⓪
136 Chester W Ponichtera △
136 John Kucharski
136 John Janacek △ ⓪
137 Homer Ethier
137 Rene Lebrun
137 Henry Petitpas △ ⓪
140 Joseph Dragon
140 Mrs Florence L Vickers △
140 Adelard Langevin △
141 Leandie Noel △
141 Henry J Lambert △
141 Roger E Berche △
144 Paul Dubiel
144 Alphonse Deslauriers △
144 Kasimierz Bobrowiecki △
145 Adolph Wiater
145 Frank C Bobrowiecki
145 Frank Sowinski ⓪
147 J Emile Chartier
147 Oscar W Charron △
147 Mrs Helen Jankowski △
148 Robert C Lambalot
148 Armand E Lambalot
148 Emile C Lambalot △
148 Wilfred O Masse △
150 Wilfred Doyon △
152 Joseph Misiaszek
152 Edward K Knowles △
152 Eugene Dziewit
154 Mathasin L Richard △ ⓪
154 Wilfred O Laplante
154 Mrs Emelie LeBeau
155 Alex Boc △
155 Joseph Sylvia △ ⓪
155 Hendrick F Zyskowski
156 Charles Innes
156 William Walda △
156 Alfred W Jones △ ⓪
157 Adelard Rivard △
157 William Cormier △ ⓪
158 Oliva Quintin ⓪
159 Mrs Maria Bergeron
159 Louis J Roy △ ⓪
159 Alex Zukouski △
159 Aurele J Cormier △

**TALLMAN'S LANE. I-8**
**From 149 Acushnet av westerly. Ward 5**

Even left
4 Frank Gonsalves
4 Mrs Mary Goulart
4 Manuel Sylvia
5 John Duarte △
5 Amos Mendes △
5 Mrs Eugenia Lobo △ ⓪

**TARKILN HILL ROAD**
**From Acushnet line at Lund Corner to 1141 Mt Pleasant opp Plainville rd. Ward 1**

**4 River rd ends**
14 Malcolm Grinnell △
14 Norman T Jeffries
— **Mill rd begins**
17 Alex R Houston △
17 Acushnet P O Sta △
23 Vacant
29 Edna M Brophy
29 Vacant
41 Caron's Service Station △
42 New Derby Restaurant △
42 Henry Correia
— **Belleville av crosses**
52 Etco Service Sta
60 Cote's Service Sta △
61 Kirby Funeral Home △ ⓪
65 Arthur Leader
65 Arthur Leader, gents furnishings △
67 Mrs Beatrice Giroux
67 Arthur Collette △
67 William A Bell
67 Roland A Lapre
69 Bill's Restaurant △
**70 Cobb ends**
73 Mrs Marion Goodfellow
73 Edward D Boucher △
73½ Joseph A Fontaine
73½ George Fuchs
74 Gregorie Petronie △

WHITE'S FARM DAIRY
SPECIAL MILK ENTIRELY FROM OUR OWN HERD
211 Middle Road ACUSHNET, MASS.
DIAL 3-4457

**Tarkiln Hill Road (continued)**
75 LeBeau's Tavern △
77 Albert M Amaral, barber
77 Lunds Corner Pool Room △
— **Acushnet av crosses**
94 Ricard Grain & Supply Co △
98 Erwin Suter △
100 Diogene Dulude, shoe rpg
102 Mrs Elizabeth Russell △ ⓪
106 Mrs Lillian B Dayton △ ⓪
**115 Agawam begins**
126 Armand LaCroix △ ⓪
126 Armand LaCroix, real est
**132 Kingston ends**
140 Alphonse Letourneau △ ⓪
140 Philias Caron
146 John Riley △ ⓪
152 Anna F Pittle
— **Conduit crosses**
A House under const, right
B House under const, right
C House under const, left
182 Mrs Eugenie Aillery △ ⓪
183 John E Seddon △ ⓪
187 Emile G Dalbec △ ⓪
**201 Caswell ends**
202 Hormidas Robert
202 Henry A Petty
207 Thomas H Frates △ ⓪
Alfred J Turgeon, Jr △ ⓪
212 William Kalita △ ⓪
213 Mrs Mary Frates △ ⓪
**231 Yates begins**
234 Walter Dworsky △ ⓪
239 Matthew D Chrzanowski △ ⓪
— **Metcalf begins**
**240 Felton ends**
Normandin Junior High Sch
261 Lionel Marchand △ ⓪
271 Percival R Irvine
**280 Wellfleet ends**
285 Stephen O'Grady △ ⓪
**294 Orleans ends**
313 William Omerod △ ⓪
**317 Pine Grove begins**
322 Peter Carter, Jr △ ⓪
**328 Chatham ends**
340 Conrad E Sequin △ ⓪
343 Antone Turgeon △
344 Joseph J Teser △ ⓪
359 Marcel P Eltis
**362 Tisbury ends**
362 Joseph H Boucher △ ⓪
362 Vacant
375 John M Mello ⓪
**380 Somerset ends**
380 Mrs Ruth McClurg △
382 Alphege Robitaille
385 Elmo C Pengilly △ ⓪
391 Kenneth A Hargreaves △ ⓪
397 Aldore D Jeffrey
397 Raymond E Grimley
**398 Flint ends**
399 Joseph A Jeffrey △
400 Joseph D Linkiewicz △ ⓪
404 George H Hesketh △
400 James Holden △ ⓪
410 Joseph D Linkiewicz
412 Alfred P Poncelet ⓪
414 Tony M's Variety △
— **Ashley blvd crosses**
427 David S Costa △ ⓪
431 David Costa, Jr △ ⓪
441 Charette Bros, grocers △
441 Joseph D Trahan ⓪
**441 Lowell begins**
— **Mary ends**
**464 Alice ends**
**465 Lawrence crosses**
— **Hawes crosses**
496 George Chamberlain △ ⓪
— **Prescott crosses**
523 Stanislaw Fieidasz △ ⓪
523 Stanislaw Milas
— **Oliver crosses**
550 Andrew Cotoia
552 Joseph Lapolla △ ⓪
552 Mrs Josephine L Richard
— **Church crosses**
569 Joseph F Thorpe △ ⓪
592 Fred Thorpe & Son, auto parts
**593 Worcester begins**
595 Joseph Lapolla, grocer △
**596 Park av ends**
597 Vito Lapolla △
615 Acushnet Sta NYNH&H △
— **NYNH&H crosses**
**626 King's Highway ends**
627 Lambeth Rope Corp △
**711 Lambeth begins**
**735 Dana begins**
— **Swampscott begins**
**757 Sunderland begins**
— **Lee ends**
**790 Brault begins**
House under const
798 Frank S Damazo △ ⓪
798 Frank S Damazo, oil dealer △
**800 Fernandes begins**
803 Frank Busnengo △ ⓪
834 Joseph Lech △ ⓪
835 John Lepore
841 Goody's Variety ⓪
**876 Mt Pleasant ends**

**TAYLOR STREET S D. F-5**
**From 1582 Cove rd south to Rogers**
John W Allen Co, tripe mfrs

**TAYLOR SQUARE. J-19**
**Jct Acushnet av and Princeton Ward 1**

**TEMPLE STREET S D. E-5**
**From Russell's Mill rd northwesterly**
5 Frank Sylvia, left △ ⓪
9 Mrs Annie B Harding, left △
9 Gilbert Travers, left △
11 Alfred T Cabral, left △ ⓪
11 Ernest P Rapoza △
13 John DaCosta △ ⓪
15 Manuel Mattos, left △ ⓪

**TEMPLETON STREET. G-15**
**From 163 Highland west to 688 Shawmut av. Ward 1**
— **Harvard crosses**

**TERRY LANE. K-24**
**From 2786 Acushnet av east to city line. Ward 1**
Even right
860 Ernest Madeiros △ ⓪
870 Francois Millette ⓪
881 Mrs Regina Dufresne, Sr △ ⓪
881 Rodolph A Dufresne
886 Manuel Mattos ⓪
929 Wilfred Rock △ ⓪
934 Elizabeth M Rogers △ ⓪
935 D Fred Mason
938 Felix D Biron △ ⓪
942 Brauno J Deom △ ⓪
946 Albin Gomes △ ⓪
947 James Aspin △ ⓪
950 Richard Ratnar △ ⓪
951 Harrie W Johnston △ ⓪
975 Vacant
975 Charles Gonet
986 Warren A Hicks △
986 Joseph Boehler
986 John R Greenstreet △
991 Frank Groblicki ⓪
991 John Groblicki

**THATCHER STREET. I-6**
**From 23 Grit north to 1025 Cove**
Even right
1 Peter Roy
5 Henry Luckraft △ ⓪
7 Ludger Montembault △ ⓪
11 Herman A Freeman △ ⓪
15 Benjamin Wilkinson △ ⓪
16 William Mahan
16 Antone Botelho △
16 Louis Baptiste △ ⓪
17 Herbert H Wignall △ ⓪
19 Louis S Poitras △ ⓪
19 Lea J Lejeunesse
19 John Feldon △
23 Raymond Hall
23 Hubert Hall △
23 Jacinto Ferreira △ ⓪

**THOMAS STREET. H-12**
**From 97 Hillman north byd 47 Sycamore. Ward 3**
Even right
59 Henry Bamforth △ ⓪
60 Peter Gallant △
60 Mrs Margaret Gallant, rooms △
62 Albert E Houghton △ ⓪
62 Jane Southworth
62 Arnold Tefft
63 Peter A Gartland
64 John A Lucian △
64 John B Riddock △ ⓪
— **Maxfield crosses**
72 Victor J Turpin △ ⓪
72 Elizabeth B Cassidy △
75 George E Lilley △ ⓪
75 Melvin E Fryer △
76 William E Pratt
76 Vacant
77 William Barry
77 Alonzo Atkinson △ ⓪
78 John Wood △
78 Manuel G Mello △
78 David Griffiths △ ⓪
81 Dennis T DeMarco △ ⓪
81 Richard Sparrow
— **Sycamore crosses**
82 Edward P Grinrods
82 Mrs Elizabeth Nuttall
85 Mrs Sarah A Porter
85 John T Finn △

**THOMPSON STREET. H-7**
**From 117 Purchase west to 210 Dartmouth. Wards 5, 6**
Odd left
5 Standard Plumbing & Heating Supply Co △
5 Best & Addy Mach Shop △
6 Paul Perry △
6 Mrs Mary Vieira △
6 Albert Costa △
8 Vacant
9 Arthur P Sylvia △
10 Henry J Finnerty
— **County crosses**
24 Mrs Margaret Viger △
25 William H McClay △
25 Frank DeSilva △
25 Eugene Alfonso △
26 Joseph S Lopes
26 Ignacio C Paul △
26 Joseph Morris
26 Vacant
27 Mary D Avilla
27 Walter Texeira △ ⓪
30 Mrs Beatrice B Coutu △
30 Mrs Mary Souza
30 Mrs Evelyn Ponte
**30 Warwick begins right**
32 Joseph Feingold △
32 Myer Halpern △
32 Francis J Anthony
35 Carlow Arruda △ ⓪
35 Dennis Correia △
35 Antone J Viera
36 John Costa △
36 Virginio J Vieria
36 Louis Rodrigues △
**36 Hyacinth ends left**
39 Roland A Roberts △
39 Manuel P Silva △
39 Vacant
40 John R Souza, variety
42 Frank De Couto
42 Antonio Beco
43 John Perry △

**Thompson (continued)**
43 Theodore F Almeida △ ⓪
43 Mrs Laura A Lomba △
46 Marie Gasper
46 Adelino G Ponte △
47 Frank Yarosik △
47 Louis Goulart △
47 Frank G Stull
47½ Abel Fachado, shoe rpg ⓪
48 Abel Fachado △
48 Mary S Mello
48 Charles G Rose
— **Hall crosses**
49 Mary Mello △
49 Antone C Branco △
49 Bridget Grace △
50 Henry Lombard △
50 Rev Calemiro Oliveira △
50 Mrs Mary Faria △
52 Dennis J Walsh △ ⓪
52 Sylvester C Walsh △
56 Manuel E Pacheco
56 Manuel Medeiros, Jr
56 Manuel Costa △
60 Portugueza Baptista Capela
73 Thompson St School 411
— **Crapo crosses**
79 John Alexander △
79 Mrs Mary Williams
79 Mrs Lucy Moura
79 William Oliver △
79 Irene Davis △
79 Manuel Pedro △
80 Mrs Mary F Moniz
80 Mrs Anna Silveira △
80 Joseph Silveira △
81 Robert J Barnes
81 Frank F Lemos
81 Joseph C Couto △
84 Mary Pacheco △
84 Joseph Nogueira
84 Mrs Mary M Rebello
88 John Monize
88 Thomas Silveira △
88 Manuel F Rebello △
92 Albert Mello △ ⓪
92 Mrs Mary Sylva △
92 Antone F Cieto
— **Bonney crosses**
96 John T Barrows, Jr, dentist △
96 Mrs Evelyn E Barrows, dentist
96 Manuel Jason △
96 Mrs Mary Oliver △
98 Joseph Medeiros △
98 Mrs Mary G Lima
98 Angelo Amorin △
99 Joseph Correia
99 Albert A DaCosta △
103 John Amaral △ ⓪
103 Joseph J Arruda
103 Albert J Davidian △
104 Mrs Margaret Mendoza
104 Edward Sylvia △
105 William Travers △
105 Manuel H Travers △
106 Louis Flora △
106 Mrs Sarah Rawlins
106 Clarence C Rawlins △
— **Orchard crosses**
112 John Oliveira
112 Frank Phillipe
112 Frank Costa △
114 John Kozik △ ⓪
115 John Botelho
115 Benito V DaLuz
115 Joseph D Dubois △
120 Pasquale Margado △ ⓪
120 Manuel Margado △
120 Manuel C Souza △
122 Mrs Mary E Madden △ ⓪
122 Mrs Abigail F Perreira △
122 Joseph B Duffiey △
— **Briggs crosses**
124 Fernando P Cruz, grocer △
126 Manuel M Medeiros △
126 Mrs Delvina Rodriques △
126 Mrs Mary Sylvia △
126 Manuel J Verissimo △
128 Addie's Card Shop
130 Frank's Barber Shop
132 Albert B Davis
132 Annie Enos
132 Russell H Pittsley △
135 John Mendoza △
136 Louise Medieros △
136 Mrs Mary R Lawrence
136 John Ferreira
136 Vacant
136 Albert Joseph
137 Manuel Cabral
137 William Oliver △
138 Annie Enos, var △
— **Bolton crosses**
148 Club Jitterbug
148 Theodore Poirier △
148-150 Irene's Curtain Laundry △
152 Matthew Perry, mus tchr △
152 Matthew M Perry △
152 Antone F Rapoza △
152 Thiago Neves
154 Antone F Rapoza, Jr
154 Neil H Vancour
154 John Amaral
158 Manuel Coito
158 Manuel Limz △
158 Benjamin Simpkin △
162 Joseph P Neves △ ⓪
— **Hemlock crosses**
173 Mrs Mary G Medeiros △ ⓪
173 Peter Ferreira
173 John R Carter △
174 Priscilliano Valencia △
174 Manuel Aguiar
174 Frank S Cabrel
176 Louis Souza
176 George Robbins
176 Mary Souza
177 Manuel Soares
177 Antone Couto
177 Frank D Sylvia
178 Mrs Laura Mello
178 Frank N Sylvia △
178 Anthony Piva
— **Lombard crosses**
183 Mrs Mary C Perry △ ⓪
184 Alex Figuereido △
184 Armindo Madeiro
184 Joseph F Louro △
187 Oswald J Andrews ⓪
188 Antonio Botelho △
188 John J Coughlin △
188 Joseph Texeira ⓪
— **Bourne crosses**
208 Manuel Soares △ ⓪
208 Joseph S Mello △
208 Gilbert Soares

**THORNDIKE STREET. K-33**
**From 4388 Acushnet av east to city line. Ward 1**
George Wilbur, Jr ⓪

**TILTON STREET. F-13**
**From 121 Shawmut av west to Oak Grove cemetery. Ward 3**
Even right
1 Anna L Dorgan △ ⓪
2 Mrs Gertrude Tilton △ ⓪
5 Mrs Louise C Riley △ ⓪
6 Robert L Merrick △
8 Marino Aulisio △
15 William B Atchison △ ⓪
— **Chancery crosses**
— **Caroline crosses**

**TINKHAM STREET. J-17**
**From 543 Belleville av west to 120 Church. Ward 1**
Odd right
— **Hope crosses**
52 Joseph C Alves △
52 Antone Medeiros
52 James Motta △
59 John Costa △ ⓪
59 Luiz A Santos
59 Ernest Monteiro △
60 Frank Rezendes △ ⓪
60 Marcellino Souza
60 Antone Soares
64 George Piva
64 Valdimerio Rebello △
68 Manuel Sylvia, Jr
68 America Netto
68 Everett Louis
72 Peter Silva
72 Manuel Amaral
72 Joseph Perry
91 Joseph N Batiste △ ⓪
— **Diman crosses**
106 Joseph Cabral
106 Manuel T Pimental
106 Augustino Resendes △
106 Mrs Jacintha Vallovra
106 Joseph Soares
106 Carlos Rodrigues
110 Manuel Ponte △
110 Bernard V Souza
110 Ivo Sobral
114 Carlos A Supico
114 Christian Simas △
117 Michael Oliveira △
119 Frank Amaral
120 Joseph Aguiar △
121 Manuel Costa △ ⓪
122 Mrs Mary Vieira △
123 Manuel Mussalino
125 Manuel Costa, garage △
126 Mrs Flora Fleury
126 Muriel Arpin
126 Mrs Gloria Mello
126 Antone Mello
126 Vacant
128 Antonio DeMello △
130 George Baron △
130 Emil Labbe △
130 Jeffrey Labbe
130 Mrs Mathilde Labbe ⓪
130 Joseph J Lamothe
130 Raymond Sevigny
135 Square Deal Auto Service △
136 George Griffin
136 Wilfred Prince
136 John W Galas
137 Francis G Galipeau
137 Mrs Angelina Fernandes
137 Christie Manoloff
138 John Souza △
138 Manuel Medeiros
140 John Perry △
140 Manuel Brown △
— **N Front crosses**
148 Joseph O Correira △
148 Andrew Wesoly ⓪
148 John Wesoly △
149 John Babineau
149 Mrs Diana A Poirier △
149 James R Connolly
151 Mrs Irene Rodericks
151 Napoleon Potvin
151 Mrs Clara Lareau △
**151 Branchaud ct begins right**
154 Andrew Fall ⓪
154 Alexander King △
154 John Fall
158 George Pomfret ⓪
158 Roland Dalbec △
158 William Bradshaw
159 Mrs Helen Bourgeois △
159 James A Foley
159 Arthur Masse
162 Joseph Breton △
162 Frank J Gorczyca ⓪
162 Paul Swiszcz
163 Arthur E Fournier △
163 Francisco Joao △ ⓪
163 Mrs Anna Lewkowicz
164 Henry L Brassard
164 Alice Gouveia △
164 Armand Charbonneau
164 Ernest Desjardins
164 Maria R Carvalho
164 Alida Pothier △
165 Albert G Amirault △
165 Mrs Leah Sawyer
165 Simeon Duchaine △
168 Noel Sevigny △
168 Romeo St Armand
168 Mrs Ethel Harragan
168 Charles E Woodward, Jr △
168 Arthur Patnaude △
168 Alfred St Pierre
171 Mrs Louis A George △
171 Louis Medeiros △
171 Stanley Gula
— **Acushnet av crosses**
183 George Grenon
185 Frank Almeida △ ⓪
189 Paul Moreau
189 Emile J Despres △
189 Ernest Fournier
189 Mrs Mary Souza
189 Maria Rego
190 Clara Beauregard

GEORGE P. WILLIAMS Contractor and Builder
272 RUSSELLS MILLS ROAD TEL. SHOP 2-2176—OFFICE 2-2233 SO. DARTMOUTH

**Tinkham (continued)**
190 Viola's Beauty Shoppe
190 Leo Cardinal
190 Roland Messier △
193 Julio Ruas △ ⓪
193 David J Mason △
193 Alexander Tremblay △
197 John T Morgan
197 Arthur L Enman △
198 William Coulombe △
198 Louise Farley ⓪
198 Cecile Ringuette
201 Mario P Ribeiro ⓪
201 Catherine Mills
202 Napoleon Coderre
202 Mrs Jane Burr △
202 Valman Lauzon △
203 Domingo Fernandes △ ⓪
205 Mrs Simone Raymond △
205 Roger A A Laque △
205 rear Norman Beique
206 Walter Wilk △
206 Andizej Wilusz
206 Charles Ethier
209 Alfred J Gibbs △
209 John W Gibbs △ ⓪
210 Maryan Olemberski
210 John Taylor
210 Eugene Jaworek △
214 James H Doyle △
214 Thomas Butler
214 Mary Marsland
217 Manuel Sylvia △ ⓪
218 Elizabeth A Daley ⓪
218 Mrs Matilda Mahoney △
— **Ashley blvd c osses**
237 Charles B Cooper △
237 Mrs Amelia Wilkinson
240 Clair F Carpenter △
240 Edward Ohnesorge
240 Edward J Goulet △
241 Joseph Chartier ⓪
244 Edward Chuinard △
244 Thomas J O'Leary
244 Ernest E Camara
245 Mrs Delia L Magnant
245 Arthur A Bedard △ ⓪
249 Edmund Bedard △
249 Mrs Mabel E Swift △
250 Jose M Simas △ ⓪
250 Joseph M Amaral
253 Arthur Parkinson △
254 Mrs Emma Couture △
254 Joseph A Bonneau
254 Joseph Bonneau △
257 Joseph Hodson
257 Mrs Florence Barriteau △
257 Mrs Ellen Newsham △
257 Mrs Mary Picanso
257 Thomas Hartley
257 John F Devlin △
258 Paulino Medeiros
258 Thomas Hearne
258 Robert L Gosselin △
261 Karl F Heuberger, Jr △
261 Rodolph J Picard
261 Vacant
260 Sydney Garth △ ⓪
264 Mrs Yvonne Lapointe △
264 Joseph N Martel △
264 Mary G Mello
268 Aurele E Cournayer △
268 Hermenegilde Cote
268 Joseph Tatro, Jr
268 Eleanore Martel
269 Joseph W Bergeron △ ⓪
269 Robert A Bliven △ ⓪
269 Michael Lefebvre △
270 Raymond Mahoney
270 William S Mahoney △
270 Louis Spirlet △ ⓪
271 Richard Sharrock △
271 Harry Tomlinson
271 Edward Garrity
275 Alice Slight △ ⓪
278 Annie Moran △ ⓪
279 George H Rowbothom △ ⓪
280 Donat Letendre
280 Albert Menard
280 Donat Letendre, Jr
281 Lawrence Oliver △ ⓪
282 Charles Sawicki ⓪
282 Raoul J Gagnon △
282 Victor Sawicki ⓪
286 Arthur Caron
286 Aram Pothier
286 Carl Leistritz
287 Alfred Noel
287 John B Girouard
287 Leo L Daniels
290 Albert E Goodman △ ⓪
290 Edmond Jussaume ⓪
290 Alexis Cyr △
293 Vacant
293 Mrs Bertha Lemaire △
293 Philodore Chainay △
295 Roland Landry, grocer △
— **Brook crosses**
296 Raymond Choquette △
296 John Carter
296 Henry Greenough △
296 Mrs Mary J Lyons
296 Ralph A Parker, Jr
296 Jerome Joseph
300 Henry Stasium
301 Raymond Trahan
301 Mrs Catherine Mills
301 August Ribeiro △ ⓪
302 Louis S Martin △
302 Robert Pitts △
303 Mrs Rita M Bouley △
303 John B Cabral △ ⓪
303 Mrs Adelle Lea △
303 Everett W Crossley
304 Mary Lukaszewicz
304 Mrs Agnes Latusek
304 Frank Jasinski △
305 Peter Hardin △
306 Gustave L Silva △
306 Antone M Souza △ ⓪
306 Alfred R Souza
307 William Bachman △ ⓪
307 Mrs Eliza Hargreaves △ ⓪
311 Henery Jenkins △ ⓪
312 Joseph Ewaszko ⓪
312 Henry Pease △
312 Manuel E Sylvia △
315 James L Harrison ⓪
316 Theodore Ataman ⓪
316 Peter Orlike
316 Maryan Maciejewski
318 George C Brown △ ⓪
319 Charles J Hanrahan △
320 Donat Boucher △ ⓪
323 Manuel Telles △
323 Mrs Mary Machado △
323 Manuel Machado
326 Charles A Tripp △ ⓪
327 Stephen Figueiredo
327 James W Holden ⓪
327 Daniel Pearson △
331 Mrs Agnes Bolton △ ⓪
332 Mrs Apoline Babiarz
332 Martin Gundersen △
332 Anthony Strupczewski △
336 Mrs Barbara Flugel
337 Joseph G Hardin
337 Arthur M Lemos
337 Louis Gent
341 James Lee △
341 Joseph Dias △
341 Walter Stefanik
**343 Church crosses**

**TISBURY STREET. J-21**
**From 399 Dawson north to 36 Tarkiln Hill rd. Ward 1**
Even right
19 J W Romeo Savoie ⓪
20 Rev Harold H Rogers △
— **Tarkiln Hill rd crosses**

**TOBY LANE. J-33**
**From 1027 Tobey northerly**
Even right
5 Arthur T Demers, Jr ⓪
9 Stolberg Trucking Co
9 Joseph Stolberg
13 Napoleon Berube ⓪

**TOBEY STREET. J-33**
**From 4283 Acushnet west to Morton av. Ward 1**
Odd left
1016 Roland E Sasseville
1016 Loretta I Sasseville
1027 Henry J Chenette △ ⓪
1039 Joseph Valadas △
1064 John S Krackowiak △
1070 George L Roussin
1077 Summer cottage
1087 Thomas T Gifford
1089 Summer cottage
1091 Summer cottage
1092 Edmond Allard ⓪
1095 Summer cottage
1099 Summer cottage
1105 Summer cottage
1111 Vacant
1111 Vacant

**TOLLAND STREET. K-23**
**From Middle rd west to Morris. Ward 1**

**TOPHAM STREET. G-15**
**From 205 Highland west to 304 Shawmut av. Ward 2**
Odd right
70 Joseph A Livingstone △ ⓪
71 Frank Ottavianelli △ ⓪
72 Harry A Patnode △ ⓪
73 Carl W Gustafson △ ⓪
76 C George Desjardins △ ⓪
77 Donald H Barnes
78 Norris F Batty △
78 Alex Economos △
79 Camillo Bertola △ ⓪
86 George W Dexter △ ⓪
95 Elmer H Snyder △ ⓪
101 Arthur D Bancroft △ ⓪
101 Arthur D Bancroft, ice and oil
102 Joseph S Cordeira
110 James L Shepley △ ⓪
120 Richard Hindle △ ⓪
— **Harvard crosses**
129 John F Prendergast △ ⓪
131 Thomas Pomfret ⓪
135 Mrs Mary T Holt
141 Joseph Sylvia △
141 Allen Walmsley
141 George H Loan △

**TOWNSEND STREET. G-15**
**From Highland west to Shawmut av. Ward 1**
— **Harvard crosses**

**TRANSIT STREET. G-6**
**From opp 68 Frank**
Even right
4 Manuel S Sylvia △ ⓪
7 John M Cardoza
7 Emygdio G Silva △ ⓪
10 Antonio Santos
10 Antone Rose
14 Manuel F Augustine, Jr ⓪
14 Antone C Barboza, Jr

**TREMONT STREET. F-10**
**From 208 Hawthorn north to 608 Kempton and from 261 North to 296 Hillman**
Even right
14 Edward J Duffy △ ⓪
15 Mrs Margaret E Culhane △
**15 Maple View ter begins**
18 Edward C Galligan △ ⓪
20 John E Furnans △ ⓪
21 Wilson E Bannister △ ⓪
22 Mrs Gwendolyn M Harding △ ⓪
25 John F Wareing △ ⓪
28 Mrs Emye Sanford

**Tremont (continued)**
28 John L Weeks, Jr
29 Rev Charles W Mesner
— **Maple crosses**
35 Mrs Fannie W Besse △ ⓪
42 Edward Bliem △ ⓪
46 Howard G Hardy △ ⓪
47 Vacant
50 Herbert Scanlon △
52 Mrs Bertha Nerbonne △ ⓪
54 Mrs Ruth L Seddon △ ⓪
55 Walter C Caswell △ ⓪
60 Richard J Davis △
62 Edward A Ferguson △ ⓪
69 Lynwood C Davis △
69 James Reed △
— **Arnold crosses**
81 Herbert E Lapham △
83 John R Smith △
87 Vacant
91 Leo S Aque △ ⓪
91 Tom Dowswell △
92 Earle C Hitchcock
92 New Bedford Pet & Supply △ ⓪
92 Karl E Brown
95 Elmer F Holmes △
96 Robert Lindsay △ ⓪
99 Mrs Bertha V Edwards
99 James H Bruce △ ⓪
101 Vacant
102 Howard E Brightman △
102 James Carney △ ⓪
102 Wallace B Tirrell △
105 Herbert Cooper △
106 J Gerin Sylvia △
107 Edward J Galligan △
108 Harold S Barney
110 Mrs Mary E Davis △
111 Kenneth B Tirrell △
112 Manuel J Sylvia, Jr △
113 Maria Doran △
115 Thomas Blake △ ⓪
117 Malcolm A Wilson △
119 Ingvald Frostads ⓪
122 Albert L Carr △ ⓪
— **Union crosses**
Hathaway playground
137 Mrs Martha Butterworth △ ⓪
137 Mrs Clara A Press
141 Telesphore V Montminy ⓪
147 Mrs Mary B Driscoll △ ⓪
147 Mitchell Pisarczyk
— **Court crosses**
Harrington Memorial School
171 Bernt Nesse △ ⓪
179 Carolyn E Sherman
179 Walter T Cornell △
179 Timothy F Driscoll △
181 Gordon W Graham △
183 Leo F St Aubin △
191 Hartley Fell △ ⓪
191 William Hall △ ⓪
— **Morgan crosses**
191 William Hall △ ⓪
— **Morgan crosses**
194 Robert W Richardson △ ⓪
194 Vacant
195 John V Kalogredis △ ⓪
197 John Munro △ ⓪
200 Mrs Elizabeth E Burkle △ ⓪
— **Elm crosses**
207 Samuel Marmaras △ ⓪
208 Mrs Catherine Welch △ ⓪
210 Mrs Margaret Crowe △
211 Bruce E Martin
212 Mrs Mary E O'Neill △ ⓪
213 Delbert W Westgate
213 Mrs Joan Potter △ ⓪
218 William A McHugh △ ⓪
221 Byron B Tripp △ ⓪
222 Almira F Hillman △ ⓪
— **Middle crosses**
228 Carl O Johnson △ ⓪
232 Charles W Blogg △ ⓪
235 Mrs Josephine Shea
235 Annie Cieurzo
237 Walter J Gagnon △
238 Anthony F Hayden
238 Frank Folger △
240 Arthur E McGaughey △
240 Joseph Ferriea
241 John Ferreira △
241 Roy V Lucardi ⓪
245 Herbert I Revalion △ ⓪
246 Thomas W Bell △
246 Terrance W Thompson △
248 Isabel Blocser
250 Willard C Hitchcock, Jr △ ⓪
**258 Kempton crosses**
— **Mill crosses**
— **North crosses**
— **Hillman crosses**

**TRINITY STREET. H-14**
**From 405 Cedar west to 154 Richmond and from 31 Bullock to 184 Shawmut av. Ward 2**

Even left
12 George A Hayward △ ⓪
18 Mrs Sarah E Pell △ ⓪
18 Joseph Labelle
18 Edmund A Houston
20 Grace E Dewhurst △ ⓪
27 Oatis H Evans △
27 Bernard L McQuade
28 Alice M Boardman
28 Francisco Medeiros △ ⓪
32 E Lester Ramsbottom △
33 Joseph E C Tardiff △
33 Vacant
34 Ellen W Lewis
38 Charles B Bickerstaff △
40 Philip Murray
— **Richmond crosses**
— **Bullock crosses**
70 Eloi H Levesque △ ⓪
71 Einar Anderson △ ⓪
74 Courtland M Palmer △ ⓪
80 New Bedford Nurses Official Registry Inc
80 Mrs Maud K Aillery △ ⓪
83 James A Sherman △ ⓪
86 Evelyn J Smith △ ⓪
88 Herbert Silson △
88 Robert T Coggeshall △ ⓪
91 Mrs Mabel Macomber △ ⓪
91 Jean M Robert

**TRIPP STREET S D. F-5**
**From Bliss south to 34 W Cove rd**

Odd right
— **Kirby ends**
52 Manuel E Coelho, Jr △ ⓪
52 Mrs Deolinda Henriques
— **Kirby ends**
56 Manuel B Macedo ⓪
58 Mrs Anna Methia △ ⓪

**TRURO STREET. K-20**
**From 201 River rd west to 2100 Acushnet av. Ward 1**

**20 Leyden ends left**
**28 Colrain ends left**
115 Elias J Tripp, Jr △
118 Alfred J Collins △ ⓪
118 Alfred J Collins, used cars △
134 Vacant
147 John S Sprague
149 George S McHenry △
152 Stephen Yates △ ⓪
— **Belleville av crosses**

**TURNER STREET. F-14**
**From Durfee north to Potter. Ward 2**

Even right
14 Austin J Bettencourt △ ⓪
69 Oscar Gallant △ ⓪
83 Manuel E Rapoza △
87 Carl W Marshall △ ⓪

**TURNER'S COURT. I-13**
**From 712 Acushnet av east to NYNH&H. Ward 3**

**UNION STREET. G-10**
**From NYNH&H west to 704 Rockdale av. Ward 4**

Even left
1 Vacant
2 Vacant
8 Building Materials Inc △
— **Front crosses**
24 Shuster Bros, whol fruit △
23-29 Eight Bells Fillet Co △
28 Barish & Mickelson, produce △
34 Hurley's Lunch △
41 New Bedford Fillet Co △
42 Ocean Fish & Fillet Co △
47-49 Gulf Stream Fisheries △
52 Empire Fruit & Produce Co △
**52 S Water begins left**
**59 N Water begins right**
63 State Fruit Co (whl) △
65 Pierce & Smith Yacht Sail Maker △
67 John J O'Malley, restaurant
71-73 Mina Nicholas, whl prod △
72 Three Roses Cafe △
74 Vacant
77 Kennedy Bros Inc △
82 H Falk & Co, fruit & produce △
**82 First begins left**
**83 Johnny Cake Hill begins right**
87-89 Union Tobacco Co △
90 Lesco's, wholesale tobacco and candy △
94 The Ringside, restaurant △
93 C E Hiller, printer △
95 Jack Mickelson, whsle fruit △
96 Malcolm F Morelli △
98 Malcolm F Morelli, variety △
100 Ernest Montrond, barber
104 Sherbrook's, produce △
106 Friend's Lunch
110 New Bedford News Co △ ⓪
**110 S Second begins left**
**111 N Second begins right**
112 Bill's Cafe △
113 Union Tavern △
114 Vacant
117 Federal Loan Co, pawnbroker △
119 Barnet Friedland, shoe rep
120 United 5c to One Dollar Store
122 Vacant
123 Economy Clothing Co
124 Ralph L Saxon △
124 Ralph's Cleaners & Pressing
125 Nemrow Bros Inc, tobacco △
126 Emilien Cormier, barber
128 Zion Gospel Mission
128 William A Simpson, prntg △
128 Sullivan & Crocker, bookbinders △
129 Herman Building
129 Hotel & Restaurant Employees Union No 233
129 Teamsters & Chauffeurs Union △
129 Martin's Dance Studio
130 Ben's Jewelry
131 Dunhill Mfg Co Inc △
132 Sher's Auction Room, furn △
133 Dunhill Clothing Co △
137 Beacon Press △
137 American Portuguese War Veterans
138 Cape Cod Equipment Co
139 Berk's, clothing
140 Adrian J St Louis, barber
141 Standard Clothing Store Inc △
142 Surprise Clothing Co △
— **Acushnet av crosses**
144 Colonial Restaurant & Store Equipment Co △
143 New Manhattan Market △
149 Collateral Loan Co △
150 Beehive Lunch △
152 Vacant
153 Red Men's Hall
153 I O R M Sippican Tribe No 77
154 Cussell's Cleaners △
156 Max Horenstein, barber △
157 Sidney's, dept store △
158 Arthur W Taber, shoe shine △
158 Taber's Taxi
163 Bristol Loan Co △
165 White House Cleaners Inc △
169 Bristol Fruit Co
173 Oriental Coffee House △
174 New Bedford Institution for Savings △
— **Purchase crosses**
180 New Bedford Dry Goods Co △
180 P O Contract Sta No 23
180 The Star Store, dept store △
185-187 Lincoln Stores Inc △

Clear'oc

DISTINCTIVE CARBONATED BEVERAGES

475 UNION ST. DIAL 7-9308

**Union (continued)**

193 The Keystone, office appliances △
196 Poor Bros jewelers △
195 Masonic Bldg, entrance
199 Singer Sewing Mach Co
200 Star Store, men's store △
201-205 Swift M C & Son, clothing △
202 Mills Building
204 Romella Beauty Salon △
206 Akin-Dennison Co, coal, paints △
209 Gidley Jeweler △
211 Louise Hat Shop △
212 The Higham Pharmacy Inc △ ⓪

**— Pleasant crosses**

218-220 The Browne Pharmacy △
222 Book Store Bldg
Edward E Miller, dentist (200) △
James P McCrohan, lawyer (201) △
Hutchinson's Book Store, office furn dept (202)
Weatherproofing Co (203)
Merton W Swift (C P A) (203-204)
Alice P C DeCoffee (P A) (203-204)
Vacant (205)
Vacant (206)
Health Center (207-208-209) △
Joseph D Linkiewicz, physiotherapist (207-208-209) △
Harper Method Shop (209-210)
"Mam-Selle," beauty shop (211) △
Edward T Doyle, ins (212-213) △
Andrew P Doyle, lawyer (214) △
Christian Science Reading Room (215)
M Flore Gerin, optom (217) △
Francis A Doyle, lawyer (218) △
Century Indemnity Co (219) △
J Newton Barrows, ins (300)
Harvey-Douglas Co, insulation (300)
Mary E Davis, chiropodist (301) △
Abr Bronspiegel, lawyer (303) △
Bernard Kestenbaum, lawyer (304) △
Donald Zeman, lawyer (305) △
Vacant (306)
Acme Employment Agency (307) △
Olson & Appleby, conts (308) △
Vacant
Jack London, lawyer (309) △
Morton's Shoe Store, office (310)
Whitworth & Co Inc (312) △
Whitworth & Co, ins (313) △
Sonotone of New Bedford (315) △
Personal Finance Co (316) △
Vincent C Simon, dentist (400) △
Linden H White, Jr, dentist (400) △
William B Perry, Jr, lawyer (403) △
George H Potter, lawyer (403) △
Robert L Genensky, lawyer (403) △
Vacant (405)
William L Hodges C S Prac (406)
Harper Method Shop (407-408-409) △
Frederick A Riley, chiropodist (411) △
New Bedford Col Agcy & Credit Rating Bureau (412) △
Anna F Pittle, clothing (413)
Mrs Odina B LaRue, dressmkr (414) △
Felix F Perrone, lawyer (415) △
John B Nunes, lawyer (416) △
Ernest C Horrocks, Jr, lawyer (418)
Robert H Moore Ins (418)
Harold E Kerwin, dentist (419) △
Alvin Borges, optometrist (501) △
C W Eaton & Co (502)
Albert P LeClair, dentist (503-504) △
Vacant (505)
Vacant (506)
Tallman LaBrode & Rounseville, architects (508) △
James A Collins (509)
Monroe Calculating Machine Co (510-511)
Norman Renne Ins (511) △
Liberty Mut Ins Co (513) △
United Mutual Fire Ins Co (513) △
Vacant (515)
Columbia Casualty Co (516) △
The Ocean Accident & Guarantee Corp Ltd (516) △
Arthur Goldys, lwyr (517) △
Augustus A McKenna, dentist (518) △
Jacob Minkin, lwyr (520) △
224-226 H S Hutchinson & Co, sta
227 First Nat Bldg △
Daniel J Wright, cigars
Universal C I T Credit Corp (201-202) △
Harriet's Beauty Shop (203) △
Bertha Messier, beauty shop (204) △
Investment Supervision Inc (205) △
Kidder Peabody & Co, stocks and bonds (206) △
Otis & Co, ins (207-208) △
Hearing Aid Center (209) △
Quaker Shop, beauty parlor (210) △
Evelyn Avila, beauty shop (211) △
Daniel J Wright, supt (212)
Harry S Auerbach, lawyer (301) △
Trusted Funds Inc (302)
Commonwealth Fund (302-303) △
Vacant (304-308)
Pierre Hair Stylist (309)
Am Mut Liability Ins Co (310-312) △
Am Policyholders Ins Co (310-312) △
Allied American Mut Fire Ins Co (310-312) △
American Policyholders Ins Co, health dept (312)
Ernestine's Beauty Shop (401) △
Harry A Lider, lawyer (402) △
Ralph D Lider, lawyer (402) △
Dora Davis, acct (403)
Bertha's Beauty Salon (404) △
Walsh & Bentley, lawyers (405-408) △
John B Riddock, attorney at law (406)
N E Fire Ins Rate Assn (409) △
Roger E Titus, lawyer (411)
George M Levenson, lawyer (412) △
Studley Shupert & Co, investments (501)
Harry Bronspiegel, chiropodist (502) △
Avon Products (503-504) △
Max M Margolis, ins (505)
Hayden Stone & Co, investments (506)
George P Ponte, lawyer (507) △
Adeline's Beauty Salon (508) △
General Adjustment Bureau Inc (509-510-511-512) △
Mutual Benefit Life Ins Co (601) △
Raymond C Whitney, phys (602) △
Sawyer & Murphy pub acct (603) △
Hilaria May Perry, chiropodist (604) △
Louis Stone, lawyer (605)
Bonded Collection Service (605)
W Kempton Read, office (606) △
Joseph M Read, office (606)
Fisher Abramson, lwyr (607-608) △
Lloyd J Duest, phys (609) △
Frank M Wilbur, optometrist (610) △
Sawyer & Murphy, pub accts (603-611-612) △
D Lumiansky & Co, Inc ins (701-702-703) △
Edward W Burt, phys (704) △
Brinks Inc (705-706-707)
Frank Birtwistle, dentist (708) △
Charles B Phillips, optometrist (710) △
Mass Hospital Service (711) △
Mass Medical Service (711) △
Everett T Waters, dentist (712) △
228 The Western Union Tel Co △
230 J Malcolm Arsenault, optometrist △
230 Francis J Martins △
231 Liberty Building
231 Smith's Grill △
232 Cox Paint Wallpaper Store Inc △
234-240 Winslow Building
234 Dairy Council of New Bedford Inc (1-2-3-4-5)
Vacant (6)
New Bedford Window & House Cleaning Co (7)
Vacant (8)
Pettingill's Studio (9-12) △
Joseph F deFreitas, lawyer (13) △
Samuel Horvitz, lawyer (13)
Vacant
DeRossi Accordion School (15)
Helen T Begley, beauty shop (16) △

**Union (continued)**
Interstate Copper & Brass Workers Union No 12, 3rd floor
236-240 Lloyd's, women's wear
237 Smith's Restaurant △
**239 N Sixth begins right**
**240 S Sixth begins left**
241 Abraham Stuart, fruit △
244 Kiddee-Land
245 Burt's Grill △
246 J Edward Moore, acct △
248 Sigurd Midttun, bakery △
249 Julius The Florist △
250 Chez Louis beauty shop △
251 N B Theatre Building
251 New Bedford Theatre △
251 Godreau School of Music, Dancing & Dramatics (2-3) △
251 Bernard G Davis, dentist (5) △
251 K of P Club Rooms
252 The Fur House of Sidney △ ⓪
253 New Bedford Theatre Confectionery Co
254-258 Taber's Inc Central Market △
255 Vera Building
255 Case Jewelers △
257 Melody Shop, records △
259 Frank Hair Stylist △
260 New Bedford Dental Supply Co △
260 Yvonne Pellerin, dressmkr (4) △
260 Jose Da Costa, music tchr (5)
260 Vacant (7)
260 Timothy J Crowley, ins (8)
260 M C Devoll, cotton broker (9)
260 John Paulos, dentist (10)
260 Affiliated Mfrs of N B club room (11-12)
261 Vera Bldg
Ernest S Davignon, tailor (1) △
John F O'Donnell, dentist (2) △
Custom Clothes Shop (3) △
Lawrence J Luby (4) △
Isabel Hendricks, beauty shop (6) △
Retail Credit, ins insp (5 & 9) △
George T Law, lawyer (7) △
George Bernique & Co, ins (8) △
Joseph C Duggan, lawyer (9) △
Louis J Ostric, lawyer (10) △
Frank Vera, lwyr (9-12) △
Wm S Downey, lwyr (13) △
Joseph J Kelleher (14) △
Cecil Smith, physician (15-16) △
Burt Clinical Laboratory (17) △
Clarence E Burt, phys (18-19) △
Sheldon M Caplan, physician (18)
261 Vera Bowling Alleys △
262 Town Shop
262 "Walkers" women's clothing △
262 Cinderella Beauty Shop △
262 Mrs Marie D Weston, mlnry △
262 Mrs Olga Perry, dressmaker
265 The Stamp Shop △
269 Morency's Floor Coverings
269 Lassow's Fur Shops △
**270 Seventh begins left**
271 Cote Bldg
Hammon L Wollison, dentist (1-2-3) △
Samuel Kaplan (5-6)
L'Independent, newspaper (7)
Aledemard P Langlois, music tchr (9)
Prudential Life Ins Co (11-12) △
271 Typewriter Headquarters Inc △
272 Union Toy & Novelty Co △
274 Liss Furs △
276 Vacant
278 Wilken & Wilken, ins
278 A C Smith △
278A Sperry & Hutchinson Co, stamps △
278B Whaling City Cleaners △
279 B & R Bldg
Frank L Leary, phys (1) △
J S Fallow & Co, mach (2) △
Vacant (5)
Leonard A Bannister, dentist (6) △
Vacant (7)
Fortier Dental Lab (8)
Thomas Berwick, osteopathic physician (10) △
280 Almy & Co, ins △
281 Senga Beauty Salon △
282 The Vanity Box △
283 California Shop △
284 Chamberlin's Flower Shop
285 Martin H Sullivan, Jr, tailor △
**— Eighth crosses**
286 Robert Walker △
286 Mrs Evelyn B Coulter
286 Mrs Mary E Marshall
286 Mrs Merrie O H Cornell
286 Mrs Mary G Neville
286 Allan Mandell
286 Mrs Elizabeth Crooks
286 Manuel Gomes △
286 Joseph Rezendes
286 Malcolm Hession
286 Joseph Desjardins
286 John Gonsalves
286 Margaret Flannery
286 Mrs Lulu N Pierce
286 Gertrude Taylor
286 Mrs Mary W Walker, osteopath △ ⓪
286 Robert I Walker, osteopath △
287 First Unitarian Church △ ⓪
287 First Congregational Society
288 William B Heath, optometrist △
290 Mrs Lillian F Taber △
290 Magdalene Ritchie △
292 Bristol Acceptance Trust Inc
300 Standard Furniture Co △
**— County crosses**
301 Masonic Temple
302 Wamsutta Club
319 Samuel Schlosberg △
319 Philip Lassow △
319 Vacant
319 Samuel Kirshner
319 James C Comiskey △
319 Leo M Adelsohn △
319A Arthur F Buckley, phys △
319A James S Manley, phys △
321 Mrs Hildur Smith (1) △
321 Donald B Mendell (2) △
321 Mrs Ella Morton (4) △
321 Arthur C Putnam (5) △
321 Mrs Grace M Allen (3) △
321 John M MacKay (6)
321 Anne C Bannon (7)
321 Frank Akin (8)
321 Mrs Elsie Patry (9) △
321 Gertrude M Knapp (10)
**321 N Orchard begins right**
324 Herman Groh △ ⓪
324 Herman Groh, physician △ ⓪
330 Mrs Aloyse D O'Brien △ ⓪
331 Hyman I Zaritt
331 Hyman I Zaritt, physician △
331 Elias S Willis △
333 Mrs Eliz R Holmes △ ⓪
334 Joseph F Cornwell △ ⓪
337 Charles S Lipsitt, phys △
337 Charles S Lipsitt
342 T P Ernest Greene, dentist △
342 T P Ernest Greene △ ⓪
345 Fred A Williams △ ⓪
345 The Frederickton, rooms △
347 James F Brewer, Jr
347 James F Brewer, Jr, phy △ ⓪
350 James P Warbasse, Jr △ ⓪
350 James P Warbasse, Jr, phy △ ⓪
**— Cottage crosses**
352 M Francis Hinds, dentist △
352 M Francis Hinds △ ⓪
355 C A Hayward & Son, whole conf
355 Caleb A Hayward, Jr ⓪
358 Alfred B Crowe, dentist △
358 Alfred B Crowe △ ⓪
362 Mrs Mary A Driscoll △ ⓪
366 Mrs Nancy Young △ ⓪
366 George Otis △
366 Vacant
**370 Lincoln begins left**
**386 Arch begins left**
386 George E Carigman △ ⓪
386 Edward Izmarian △
390 Alex Balasapos △ ⓪
390 Edward L Forrest △
394 Frederick F Murphy
394 Thomas Thornton △
396 Mrs Florence M Jean △
396 Standard Pharmacy △
**— Ash crosses**
397 Mrs Catherine Reed
397 Frank Howe △
398 James J McKenna, dentist △ ⓪
398 James J McKenna
399 Leland F Howard △
399 Mrs Ella B Gorham
400 James P Francis △
400 Milton Potter △
402 Milton Taber △
402 George D Hayes △ ⓪
403 Mrs Alice C Wilde △ ⓪
404 G Arthur Sherman △ ⓪
404 Venece E Sherman, chiropodist △
**— Emerson ends**
405 William J Poisson △
406 Joseph J Beattie △
406 Herbert T Wordell
406 Mrs Alice W Wordell △
407 Mrs Sarah J Raeburn △
411 Bradford C Brayton △
416 Frank S Duckworth △
416 Herman A Brightman △ ⓪
417 Harry M Gay △
417 Francis J Lafferty △
417 Mrs Theodora R Wilson △
418 William L Brunette
418 Albert W Kelley △
419 Wilson A Bonneau ⓪
419 Frank H Medis △
420 Edith M Hawes △ ⓪
420 David Brown △
421 Harry F Wheeler △
421 Pierce D Tourtellot △
**— Chancery crosses**
424 Herbert Tresham △
424 Mrs Jane E Cairns
424 Mrs Virginia Pedroza △
426 Robert F Chace △ ⓪
429 Bernard E Anderson △
431 Werner Koenig △
433 James Diamond, gardener △ ⓪
436 Alfred F Dunham △
437 Mrs Christine Hjelm △
438 Harry C Tripp △ ⓪
439 Mrs Agnes G Esslinger, massage △
439 Mrs Elizabeth C Esslinger △
439 Alva J Manchester
446 Mrs Mabelle B Dillingham △ ⓪
446 W Scott Dillingham △
449 Stephen C LaRochelle △
449 Anne Travis
450 Mrs Annie Begley △
450 Albert W Kingsley △ ⓪
**— Park crosses**
455 Stop and Shop (Economy Grocers Inc )
457 Adley Wilcox △
457 Mrs Sadie L Newman
461 Donat J Pariseau △ ⓪
463 Raymond F Lavoie
463 Mrs Helen M Johnson
464 Bob's Shoe Repair
465 Arthur Buckley △
465 Walter E Stone △
466 Charles J Matthews △
466 Vacant
467 Mrs Mary E Boyle
467 Mrs Catherine O'Connell
468 Ellsworth Cunningham
468 David L Tripp △ ⓪
470 James W Archer △ ⓪
**470 Atlantic begins left**

**PROPERTY OWNERS** are indicated in the pink Street Guide —by this symbol ⓪. A NEW addition to your **City Directory**

**Union (continued)**
474 Frank Souza △ ⓪
475 The Clear'oc Co Inc, bottlers △ ⓪
480 Furnans Auto Co Inc △ ⓪
483 George Callas △
483 Mrs Theresa Brunette △
483 Nathan Hutchinson △
**485 Newton begins right**
488 J Henry Quinn △
Hathaway Playground
488 Mildred F Quinn △ ⓪
**488 Ocean ends left**
490 Fridolf Gunderson △
490 Alfred Makin △
494 Mrs Marie J Ferguson △ ⓪
496 Frank Manning △ ⓪
498 Mrs Annie Bisbee △
512 Francis P Benedetti △
514 Thaddeus Such △
514 Joseph Holderness, Jr
516 L Robert Yaeger △
516 Peter C Blair △
518 Sylvia & Brown, gros △
**— Tremont crosses**
524 Sowle's Service Sta △
529 Reuel S Francis ⓪
537 Edward E Judge △
537 Joseph M Rezendes △
542 Robert S Weaver △ ⓪
543 Anthony J Dupont △
543 Charles S Hammond △ ⓪
**— James crosses**
549 Arthur R Anderson △ ⓪
551 Walter G Manchester, Jr △ ⓪
553 Lewis J Nightlinger △ ⓪
555 Kenneth A Smith ⓪
558 Albert E Lake △
560 Thomas Carr △
561 Willard C Hitchcock △ ⓪
562 William M Miller, Jr △
563 Mrs Cynthia Ferguson △ ⓪
564 Charles L Buckley △
564A Ralph Corey △
568 John George, Jr △ ⓪
**— Rotch crosses**
574 Raymond A Waterman △
574 Alden F Taylor △ ⓪
575 Samuel Kisner △
578 Albert E Catteralt △ ⓪
581 Edmund V Perry △
581 Laura Vieira △ ⓪
585 C Grafton Atwood △
585 Victoria Chlastawa △ ⓪
586 Dorothy M Anderson △ ⓪
589 William S Downey △ ⓪
590 George Schwartz △ ⓪
**— Armour crosses**
595 Daniel V Wright △ ⓪
596 Frederick Garlington △ ⓪
599 Charles H Steele △ ⓪
600 Mrs Mildred O Larson △
602 Carl O Johnson △ ⓪
605 William O Martin △ ⓪
606 Malcolm C Sturgis
606 B Oscar Ekholm △ ⓪
608 Frank E Anderson △
**— Brownell crosses**
609 Norris C Tripp △ ⓪
610 James A Green △ ⓪
616 Peter Sorenson △ ⓪
616 John H Fuller
620 Mrs Elsie Berube △
620 Anthony E Perry △ ⓪
**— Rounds crosses**
633 Mrs Matilda Butz △ ⓪
634 Parkway Apts
Jacob B Bornstein (6)
Mrs Amy Levousky (7) △
Emma R Lawrence (8) △
Murray Tepper (9)
Sol Davis (14) △
Myer Jackson (15)
Emanuel Held (16) △
Reuben Rosenfield (17) △
Mrs Sarah Denis (18) △
636 Parkway Apts
Robert McIntyre (1) △
Mrs Adeline Russell (2) △
Clifton B Sturtevant (3)
Mrs Grace Rubinstein (4)
Arthur B Maciel (5) △
Hyman H Shuster (10) △
Eugene J Kelley (11) △
H Arnold Siegel (12) △
Cornelius A Fitzgerald (19)
637 Harry Estner △
637 Vacant
**— Palmer crosses**
641 Samuel Gerstenzang △ ⓪
643 Harry Matenberg △ ⓪
649 M Thomas Caton
650 Jacob Black, real estate △
650 Jacob Black △
651 John Izmirian ⓪
652 Mrs Florence L Wallace △
**653 Junior ends left**
653 William F Hughes △ ⓪
657 Eric Henthorn △ ⓪
661 George P Haskell △
661 Stephen A Tripp △
663 John L Weeks
**— Reed crosses**
666 Joseph Whiteside △
675 James A Webber △ ⓪
678 Abraham Terkeltaub △
679 Samuel Bebchick △ ⓪
680 Louis Greenstein △ ⓪
681 Romeo Carbonaro ⓪
**— Jonathan crosses**
**— Rockdale av crosses**

**UPHAM LANE**
**From 1213 Rockdale av west. Ward 2**

**UPLAND AVENUE. K-33**
**From Peckham rd near Acushnet av north to Sharon. Ward 1**
**— Tobey crosses**
**— May crosses**
**— Crescent crosses**
**— Thorndike crosses**
**— Oakley crosses**
**— Brantwood crosses**
**— Kensington crosses**
**— Norfolk crosses**
**— Sharon crosses**

**UPTON STREET**
**From 483 Shawmut av west to Lancaster. Ward 2**
**— Groton crosses**
**— Shirley crosses**
**— Ayer crosses**

**UXBRIDGE STREET. K-4**
**From Swan nr Butler east to Booth mill**
No houses

**VALENTINE STREET. J-4**
**From 629 Brock av west to 212 Rodney French blvd.**
Even left
9 Arthur Rishton △ ⓪
9 Stanley G Antoune △
13 George H Bressette
13 Wilfred Lague △
14 Emilio P Mello △ ⓪
14 Joseph Arruda ⓪
15 Frederick Nightingale, cont △ ⓪
16 Michael J Sheehan △
17 Anthony V Pimental △ ⓪
18 David S Seddon △ ⓪
19 Avila Poisson △ ⓪
20A Ernest A Desmarais △
20 Micheal McLeavy △ ⓪
21 Walter Szczepan △ ⓪
21 Henry Urquhart
22 Abraham Oldfield
22 Dunstan J Whitlock
24A James E Cooper △
24 Charles Bradley △ ⓪
25 Sidney Williamson ⓪
26 John J Buckley △
27 William P Makin ⓪
27 Woodrow W Woollam △
28 John J Mayall △
28 Cawley & Mayall, fuel oil
29 Leonide Langlois △
29 Alton F Braley, Jr △
30 Alphee Paradis △ ⓪
31 Manuel Mello △ ⓪
32 Manuel Gomes △
35 Thomas Bancroft △ ⓪
35 John German
36 Walter Wright ⓪
38 Christopher Ainsworth △
39 Henry Bousquet ⓪
40 Alphonse E Girard ⓪
41 Lionel Sears △
42 Albert A Hebert △ ⓪
44 Walter G Lynam △
46 Manuel J Sylvia △
48 John Buckles △
48 Charles Buckles ⓪
49 John Araujo △ ⓪
50 John Mularczek
50 Edward Anselmo
51 Alfred A Montigny
52 Anthony G Anselmo △ ⓪
52 Albert B Anselmo △
56 Charles F Greaves △ ⓪
56 Frederick A Howland
57 George Sylvia
59 Joseph P Sylvia △ ⓪
60 William Heap △
60 John M Rego △ ⓪
61 John W Davies △ ⓪
63 Mrs Mary Frodyma ⓪
64 George Wooley △ ⓪
66 Leonard J Anderton △ ⓪
67 Mrs Elizabeth Howard △ ⓪
68 Robert Davis ⓪
70 Lillian E Marshall △
71 Henry F Cygan △ ⓪
72 Thomas Pendlebury △ ⓪
74 Gaston J Dalbec △
75 Mrs Loretta M Reynolds △
76 Herbert Nightingale △ ⓪
78 Patrick Rockett ⓪
79 Peter A Ryan △ ⓪
80 Mrs Ellen Howard △ ⓪
80 Chevalier Roland, range oil and ice
81 Irving S Conn △
83 Theodore Gerula △ ⓪
85 Robert J Farrell △
87 Antone Ziedlis △ ⓪
89 Joseph Cairns △
91 Louis Kaplan △ ⓪
93 Charles W Wellington △

**VAN BUREN STREET**
**From 387 Myrtle to 368 Mt Pleasant. Ward 2**
**— Myrtle crosses**
**— Summer crosses**
**187 Mt Pleasant crosses**

**VERNON STREET. J-20**
**From 131 Brooklawn north to 302 Hersom. Ward 1**
Even right
3 Mrs Clara Motta △ ⓪
19 Joseph P Walsh △ ⓪
20 Archibald R Spoor △ ⓪
24 Alphonse F Gobielle △ ⓪
25 Peter Cejka △
25 John C Pacheco
28 Frank Dolzeal ⓪
27 Leo J Jaillet
30 John Cowling △
27 Alfred Bastien △
31 Florence E Hemenway △
33 Herve Boisvert △ ⓪
34 Jules Dilles ⓪
35 Thomas Donaghy, 2nd
36 Mrs Mary Smith △
37 Klemens Shubsda ⓪
**— Wood crosses**

**Vernon (continued)**
60 Alfred Gonsalves △
60 Manuel Perreira △
60 Edward Sansoucy
62 Emery Boudreau
62 Edward Pearson △
62 Roland Fournier
63 Henry E Guilbeault
63 Arthur A Lambert
70 George Daley △
70 Edward Kujawski
70 Joseph F Lord △
72 George Benjamin
72 Joseph A Palardy △ ⓪

**VIALL STREET. J-6**
**From 82 Cove west to 115 Ruth**
Odd right
7 Elizabeth C Mackie
7 James Bardsley △
7 Harry Smalley ⓪
8 Mrs Laura Goulart △
8 Frank Prazner
8 Karol Okolski ⓪
9 Robert Forsythe
9 Byron Doyle
9 Mary E Platt
9 Maurice R Savaria
9 Ernest O Deschaine ⓪
9 John Rooney
10 Rosario Savaria ⓪
10 Manuel R Costa △
10 Roger R Savaria
11 Joseph P Hartley △
11 Joseph Moniz △
11 George Johnson
11 George Casey
11 Joseph Morriseau △
11 Joseph E Brennan △
12 Frederick E Corbeil △
12 Thomas O'Rourke △ ⓪
12 Joanna Hogan
13 Leander Berube
13 Harry I Tomlinson △
13 Mrs Alice Metcalf
14 Mrs Florence Whitehead
14 Francisco DeLima △ ⓪
14 Richard T Dugan, Jr △
15 Ada M Lord
15 Marcel R Brunelle △
15 Mrs Winifred Shuttleworth
15 Joseph E Brennan △
15 Frank E Brown
15 Edith Whitehead
15½ Mrs Anne Woolridge
15½ Mary Ramshead
15½ William Collyer
15½ Thomas I Tarren
15½ John Livesey
15½ John S Naesmith
16 James Reynolds △
16 Joaquim Dias △
16 Mrs Alice Connor
16 James Jordan ⓪
17 Frank Cowell
17 Charles H Hardy △
17 Thomas Beardsworth △ ⓪
18 Wilfred J Cadieux
18 Antone Medeiros
18 Mrs Mary S Rapoza ⓪
18 Jean's Beauty Parlor △
19 George T Atwood △ ⓪
20 Daniel J Reynolds △
20 William W Risby △
20 Joseph Wilder
22 William Catlow △
22 John H Duckworth △ ⓪
22 Mrs Aldine Soares △
23 Albert Galego △
23 Chester B Golas
23 Joseph Morrissette
23 Mrs Amelia Fielding
23 Mrs Janet D Mullen
23 Joseph Wajda
24 Stanley Rusick
24 Michael Dobyna
24 Stanislaw Lipka ⓪
25 Mrs Jane McCormick △
25 Esdras Chicoine △ ⓪
25 Augustyn Cisek
25 Mrs Mary E Feldon
26 James Lambert
26 John Caton ⓪
26 Mrs Emma Savoie △
27 Arthur D Rollins, Jr △
27 Stanley Wojcik ⓪
27 Enoch Gardner
27 George Worden
28 Mrs Adeline R Wood △
28 John Baptista △
28 Grace F Rose △
29 Mrs Mary Szulik △ ⓪
29 Ernest W de Lacy △
29 Edward M O'Rourke
30 Edmond J Silvia
30 Abel Sequeira
30 Manuel J Sylvia △ ⓪
31 Thomas Niznik △ ⓪
31 Gil J Pereira △
31 Joseph Niznik △
32 Manuel Oliveria
32 Frank R King ⓪
32 William Des Ruisseau
33 Adelard Millette ⓪
33 Romeo Gosselin
33 Mrs Amanda Dumont △
34 John P Adamowski △
34 Henry J Frenette
34 Ernest G Hennar △

**VICTORIA STREET**
**From Acushnet line to Church Ward 1**
Even left
954 James Price △ ⓪
956 Eugene C Sirois △
967 Omer F Fredette △ ⓪
968 Raymond J Harbeck ⓪
973 Mrs Mary E Rainville △ ⓪
989 Dairy Luncheonette
— **Acushnet av crosses**
1012 Manuel F Forte, Jr △
1012 George A Davignon
1012 Joseph Rezendes △ ⓪
1013 Arthur Russell △
1013 Arthur F Hood
1013 Mrs Annette Bonneau △
1013 Mrs Margareda O Sylvia
— **Ashley blvd crosses**
1085 Charles E Zonnevylle
1088 Hervey Soucy △ ⓪
1088 Jean Hubert
1100 Edward J Sylvia
1101 Jean P Bourbeau △
1101 Joseph E Medeiros
1111 Ovila Dubois ⓪
1111 Alphonse N Dubois △
1149 Herbert Hacking △
1149 Joseph Cambra △
1149 rear Alvaro Pinherio ⓪
1149 rear Alvaro Pinherio, poultry dealer
— **Wildwood crosses**
— **Church crosses**

**VINE STREET. G-14**
**From 35 Durfee north to 34 Mt Vernon. Ward 2**
Even right
2 John Brennan
14 Frederick E Bettencourt △ ⓪
18 Mrs Alice M Cawley △ ⓪
**18 Mt Pleasant lane ends**
23 William A Cramer △ ⓪
24 Milton E Nichols △ ⓪
27 Joseph L O'Brien △ ⓪
34 Harry B Johnson ⓪
34 Mrs Gladys M Hill △
40 Julia A Kane ⓪
41 Mrs Clara Connolly ⓪
45 Mrs Elizabeth Smithson △ ⓪
48 Joseph Booker △
49 Albion G Davis △ ⓪
51 Charles A Fleming △
51 Enoch Newsham △
51 William Bottomly △ ⓪
52 Stanley W Rouse △ ⓪
53 George E Swansey, Jr ⓪
55 Arthur Anderton △ ⓪
56 Antone Paul △ ⓪
62 James Gregory, Jr △ ⓪
69 Elizabeth Murray △ ⓪
71 Philip Korzun △ ⓪
75 Charles Galligan
75 Thomas H Carroll ⓪
75 John F Flood
76 Lena N Gregory △ ⓪
76 Howard G Schleeweis △
78 Mrs Eugenia M Lemaire △
80 Erwin R Losert △ ⓪
82 Elsie M Losert △ ⓪
83 Robert J Sullivan △ ⓪
83 Mrs Helena A Sullivan △ ⓪
89 Earle F Bowen △ ⓪
91 John H Galligan △

**WALDEN STREET. H-12**
**From 85 Hillman north to 2 Smith. Ward 3**
Even right
61 Mrs Jennie L Duhaime △
61 Mrs Mary J Fish ⓪
65 Harry W Barghorn △ ⓪
65 Mrs Elizabeth R Barghorn, rooms
68 Theresa Wade ⓪
68 George Murray △
69 Hill E Burrows △ ⓪
69 Thomas F Osswald
70 Antone J Coury △
71 Joseph Lafferty
71 William Burgess
71 Jos Lafferty
71 Paul McCabe ⓪
72 Mrs Exilda Vaillancourt ⓪
72 Walter Benway △
72 Jos Cote
— **Maxfield crosses**
78 William A Perry △
78 Mrs Agnes Vercellone
78 Edgar J Bowen △
78 Summer E Sykes
81 Mrs Florina Angers △
81 Thomas R F Wholley △ ⓪
82 Leon H Steward △ ⓪
82 Ronald Bell
83 Walter E Lowden △
83 Mrs Amelia Britton
83 Constantin Guzaj △
84 Robert G Davidson △
84 Richard Jack, Jr △
85 Margaret Callaghan
85 Charles Callaghan △
86 Israel Blume △ ⓪
87 Armand P Guimond
87 Richard Mandell ⓪
88 James F Cairns
88 John Gillespie △
90 Mrs Kathryn H Duff △ ⓪
90 Luke T Haran △
— **Sycamore crosses**
91 William C O'Connor △
91 John McGlynn △ ⓪
93 James W Burton △
93 Joseph C Baccaro ⓪
95 Mrs Lena Harper △
**95 Smith begins**

**WALDO STREET. J-20**
**From 153 Brooklawn north to 322 Hersom. Ward 1**
Even right
3 Mrs Anna Blouin
4 Brooklyn Hall
5 Manuel Cabral △
10 John M Cabral △ ⓪
11 John C Pacheco △ ⓪
12 Joseph M Costa △
17 Francis Hanrahan △ ⓪
22 Joseph Polar △
26 John S Gonet △ ⓪
29 Alexander J Montminy △ ⓪
32 Antoine J Bertrand △ ⓪
35 Vacant
37 Ovila F Lambert
— **Wood crosses**
56 Manuel Souza, variety ⓪
59 Normand L Lague △
63 Vacant
63 Gabriel Folco, jeweler
63 Arthur Folco, jeweler △ ⓪
64 Ernest Leblanc △ ⓪
**64 Hersom crosses**

**WALES STREET. J-31**
**From Braley rd to Heath. Ward 1**

**WALKER STREET. G-16**
**From Malden north to 108 Hathaway rd. Ward 2**
— **Cambridge crosses**

**WALL STREET. I-13**
**From 694 Acushnet av east to NYNH&H. Ward 3**
Even and odd mixed
2 Edward J McGovern
2 John Vogel
3 Walter Piekielniak
4 John F Bellotti △ ⓪
4 Emile R Ladetto △
6 Henry J Leger △ ⓪
8 Giovanni B Castellina
8 Mrs Teresa Maria Reale △ ⓪
12 Emile Antoinetta △ ⓪
12 Mrs Orsola Castellina
12 Edward Cabral
12 Mrs Christine P Rose
14 George Kirby Jr Paint Co △

**WALNUT AVENUE**
**From 1222 Broadway**
Summer cottage
12 Robert N Welch △ ⓪
14 Herbert W Davidson Jr △ ⓪
19 Robert Allen △ ⓪

**WALNUT STREET. I-10**
**From Front at coal pockets west to 404 County. Wards 4, 5**
Odd right
101 N E Tel & Tel Co, stock rm △
— **S Water crosses**
112 Manuel Pires
114 John G Livramento
114 Manuel Andrade
114 Mrs Olympia G Drake △
115 Storage
115 Peter Cory
116 Albert P Martin △ ⓪
119 Mrs Mary G Taber △ ⓪
119 August M Taber
— **S First crosses**
120 Manuel Monteiro
120 Mrs Mary Monteiro
120 Robert Silva
125 Taber's Variety
127 Henry F Monteiro
— **S Second crosses**
141 Walnut Cafe △
143 Augustus Abreu
— **Acushnet av crosses**
163 Vincent Rosario △
163 Joseph Santos
163 Manuel E Lopes
163 Cape Verdean Association
163 rear Joaquim Morais
168 Mrs Jennie Martin
172 Mrs Ethel W Jenney △ ⓪
174 John A Conniff, rooms ⓪
180 Matthew Wyse, rooms △
— **Purchase crosses**
192 Anthony L Lopes
192 Domingo Souza
192 Mrs Emma Hebert △ ⓪
193 Bertram Hayman (1)
193 Darius T Masse (2)
193 Arnold W Bowers (3)
193 Oscar Sorensen (4)
193 Vacant (5)
193 Andrew Rogers (6)
193 rear Martino Martin
198 Mrs Emma Hebert, rooms △ ⓪
201 Edwin Bibby △
202 Edward R Langshaw △ ⓪
— **Pleasant crosses**
207 Mrs Pearl Sylvarie
207 Mrs Pearl Sylvarie, rooms △
214 Reni Lavoie △ ⓪
214 Mrs Isabelle Lavoie, rooms
215 Alda Apartments
215 Mrs Donalda C Normandin △ ⓪
215 Maurice A Normandin △
215 Mrs Leonie M Bourgeois
215 Albert Hartley △
215 Elizabeth T Thompson △
215 Irene Hewitt
215 Mrs Delia Bissonnette △
215 John W Buckley, Jr
215 William Ritcey
223 Mrs Lillian S Phillips △ ⓪
— **S Sixth crosses**
232 John W Beauparlant △ ⓪
232 Vacant
232 Vacant
232 Vacant
232 Vacant
232 Vacant
242 Charles M Perry △ ⓪
242 Mrs Cordelia Perry, room
245 Mrs Matilda Bourne, rms △
246 J Edward Williams △
246 Manuel F Rapoza △
— **Seventh crosses**
251 Howard Nickerson △ ⓪
258 William Blume △ ⓪
261 Henry B Elkend
261 Henry B Elkend, phys
**269 County crosses**

**WALNUT STREET S D. E-7**
**From Sharp northerly**
4 Manuel L Correia △ ⓪

**WALSH STREET S D. F-4**
**From Rogers southerly**
Odd right
1 Anna Walsh, right
John Zimba, left ⓪
3 Joseph Mello △ ⓪
7 Alphonse Jeannenot
2 Frank Cunha
2 John Cunha, right
2 Joseph Cidade ⓪
1 Albert Opalka, left ⓪

**WALTER STREET. E-12**
**From 499 Hillman northerly. Ward 3**
Hathaway Refinishing Co

**WALTER STREET S D**
**From opp 44 Susan S D to 568 Dartmouth**
Odd right
1 Manuel Abreu △ ⓪
2 Mrs Palmeida Furtado △
2 Ernest Theodore △
2 Lucy Arruda
30 John Roderiques △ ⓪
5 Mrs Mary Roderiques △ ⓪
— **Almy crosses**

**WALTER GOULART SQUARE**
**Jct Bolton and Rivet. Ward 6**

**WAMSUTTA STREET. J-13**
**From Acushnet River at Wamsutta whf west to 1700 Purchase. Wards 2, 3**
Odd right
Off Hathaway Oil Co, bulk plant △
Off Holmes Coal Co, bulk oil plant △
Pacific Coal Co, yard △
48-52 D & G Motor Repair Co △ ⓪
Wamsutta Mills, Remnant Shop △
Wamsutta Mills, cotton goods △
— **N Front begins**
— **Acushnet av crosses**
— **NYNH&H crosses**
102 T A Denault & Son, mason's supplies △
103 Mrs Margherita Capra
103 Frank J Regis △
104 Vacant
104 Romeo S Gongola △
105 Walter Gerard
105 Mrs Annie C Allen

**WARD STREET. G-9**
**From 34 Hickory north byd Waverly pl**
Even right
8 Frank Sylvia △
12 Edward V Leighton
14 Mrs Mary D Silvia △ ⓪
**23 Clay begins left**
24 Emmons H Slocum △
24 J Urbon Wright △ ⓪
24 Mrs Betsey J Brightman
26 Vacant
— **Bay crosses**
39 Woodhouse Conservatorie △
42 Leo L Barrett △ ⓪
— **Allen crosses**
62 Paul V Sarmento
62 John Jarvis
62 Joseph F Neves △ ⓪
— **Waverly pl begins**
65 Frank V Duarte △ ⓪
66 Stephen J Woods △ ⓪
67 Charles F Rogers △ ⓪
68 Jules Pimental △ ⓪
68 Jules Pimental, pntg cont
68 Mrs Emily Lewis
72 Frederick Puckering △ ⓪

**WARREN STREET. J-5**
**From 925 Brock av west to 92 Rodney French blvd.**
Even left
6 Alfred Gillo
6 Joseph Gonet
6 Nicholas Louganes △
6 Alex Kruszewski
6 Mrs Emma LeValley
6 Walter I Barratt
10 James Parker △ ⓪
10 Percy Nightingale
10 Stephen Collins
11 George P Hanson △ ⓪
12 Mrs Elizabeth Gorton ⓪
12 John Pickup
12 Richard Whalley △
15 Antonio Araujo △ ⓪
15 Louis Martin △
15 Lucien Armand Provencher
16 Joseph S Silva
16 Herve L LeBlanc
16 Mrs Theresa Podgorska △ ⓪
19 Mrs Mary A Archambeault △ ⓪
19 Philsalem Gignac
19 J Hubert Kirouac △
20 Walter J Kenyon △
20 Peter Deopoulous
20 Walter Watson ⓪
22 Albert E Croft △ ⓪
22 Thomas H Johnson △
22 Harry Martin △
23 Charles W H Tetreault △
23 Joseph Rock
23 Leslie Critchley
24 Alphonse Gendron △ ⓪
24 John B Cote △
25 Alfred Caron
25 William Perry
25 Joseph E Carr

**WARWICK STREET. H-8**
**From 30 Thompson north to 56 Rockland. Ward 5**
Odd right
1 Mrs Emma Souza △
1 Patrick H Meaney
1½ John Botelho △ ⓪
2 Joseph D Medeiros △
2 Gilbert Paull △
2 Frank Viera, Jr △
3 Edward Rose
4 Richard Sylvia △ ⓪
4 Mrs Ellen W Crowley
5 John C Silvia
5 Isabel C Vieira △
5 Edward Medeiros △
6 Mary R Martin ⓪
6 Henry G Gleason △
7 Maurice C Downey ⓪
7 Albert Alves
8 Joseph Lewis
8 Marrianno Correia △
9 George W Armstrong △ ⓪
9 Mrs Emma Armstrong △
— **Rockland crosses**

**WASHBURN STREET. J-15**
**From Acushnet River west to 876 Acushnet av. Ward 2**
Odd right
2 Hathaway Oil Co △
— **Belleville av crosses**
12 Anthony Kubacki
13 Manuel C Amaral
13 Walter T Bousquet
13 Walter Rog
13 Antone Francis
13 Walter Olejarz
13 Mrs Cecilia Frechette △
13 John E Patry △ ⓪
14 Alexander Fagundes
15 Mrs Agnes Jankowski

**Washburn (continued)**
15 Chester F Adamski △
15 Alfred Richard
15½ Ludger Richard △
16 Raymond R Thomas △
16 Dennis Jusseaume △
16 Samuel G Amon △
18 C William Power
18 Strate Boza △
18 Henry Vrona
18 rear Joseph Comportie
19 Mrs Mary Deschamps
20 John Ogara
20 Joseph Ogara
21 Anthony Homen △
21 Mrs Catherine Janik △
21 Mrs Katherine Szczepanki
21 rear John Palys
21½ Maurice Daigneault △
21½ Henry Walker, Sr △
22 Mrs Mary I Laventure
22 Joseph Guerin
22½ Mrs Catherine Wiater
22½ Arthur Magnant
23 John Kabala
23 Joseph Duchesne
23 George Venter
23 Michael Dziordz
23 Armand R Fortin △
23 Edwin Wilk
24 Walter Milosek
24 Mrs Aldea Fournier
25 Mrs Eva Akin △
25 James V Cunha
25 Mrs Mabel F Russell
26 Catherine Paradis
26 Mrs Sarah Boucher △
28 Joseph Martin △
28 Wilfred J Hebert
28 Joseph Machnik
28 Arthur LaPorto, Jr
— **N Front crosses**
31 Stanley Gwozdz
31 Edmund Jackson △
31 Armand Dejardins
32 Ovila Laporte
32 Arthur D Bellos
33 Antone P Soares △
33 Joseph Gwozdz
34 Harold Crowther
34 Thomas Mularczyk
34 Joseph Silvia △
36 Adolph Franczyk
36 Joseph Franczyk
37 John R Mattos
37 Manuel Vasques ⓪
37 Joseph P Soares △
37½ Mrs Alexina Robida
37½ Mrs Lily Crowther △
38 John B Roch △
38 Stanley Wicziskowski
38 Anjoni Warapickey
38 Joseph E Pelletier △
39 Melville L Herman △ ⓪
40 Bronislaw Tobojka
40 Felix Mogilnicki
40 Chester Mogilnicki ⓪
41 Henry J Goguen
41 Louis Norman
41 Old Home Bakery △
41 Eugene Mogilnicki △ ⓪
42 Alfred Goulet
42 Norman Bernier
42 Adolph Melanson
42 John Souza
42 Joseph Cote
42 Manuel Leandro
42 John Souza △
42 rear Ulric J Brunette △
42 rear Everett Perry
42 rear John Souza △
42 rear Arthur Champagne
42 rear Mrs Kunegunda Kosydan
42 rear Mrs Aristides Young
44 Adolph Presjner
44 Mrs Georgiana Morin
45 Arthur Masse △
45 Harry E Ward △
45 Arthur Ansay
46 Walter Prejsner
46 Mrs Annie Pacheco
46 Catherine Rose △
47 John Goskowicz
47 Joseph Quintin
47 Joseph Gonsalves
47 Leo F Grimes
47 Mrs Mary Gonsalves
47 James L Duarte
47 Walter Buckley
47 John Goskowicz
48 Albert F Bochman
50 Mrs Cora E Leger
50 Charles E Scott
50 Stanislaus Anton
51 Adolph Twardowski
51 Joseph Thomas
51 Mrs Louise Twardowski
51 Christina Pabis
51 John Olechnowiecz
51 Michael Wrzyszcz
51½ Ansela Wojner
52 Albert F Macey △
52 Albert F Ouellette △
53 Mrs Elizabeth Bottomley
53 Infant Welfare Clinic
54 Thomas F Herlihy △ ⓪
55 Boleslaw Latusek
55 Joseph Regula
56 Rene J Gaulin
56 Joseph Szczepan
56 Walter Grasela
57 Charles K Martin
57 Andrew Martin △
58 Frank Czaplicki
59 Boleslaw Barzykowski
60 Harry F Monroe
60 Pierre Lavimonier
60½ Remi Millette
60½ William Higgins △
61 George L Proulx
61 Joseph H Proulx
61 Joseph M Santos
63 Charles F Hartman △ ⓪
65 Nestor Eshak
65 Charles O Dutton
65 Mrs Etta M Root
68 Arthur Forgue △
68 Leopold Breton
68 Alfred Green
68 Joseph R A Forgue
70 Joseph A Cote
70 Peter W Girard △

**WASHINGTON AVENUE. H-12**
**From 33 Willis to 28 Pearl.**
**Ward 3**
Even right
12 William F Collins △ ⓪
18 Roland Landry △ ⓪
19 John J Finni △ ⓪
19 John J Finni, insurance △ ⓪
— **Pearl crosses**

**WASHINGTON SQUARE**
**Junction County and Sixth**
1 Williams Funeral Home △ ⓪
1 Mrs Mary R Williams △

**WASHINGTON STREET. H-0**
**From 267 Purchase west to 88 Dartmouth. Ward 5**
Odd right
4 Casmir Rose
4 Joaquim Ponte
4 John Lopes
4 Mrs Candida Soares △ ⓪
9 James H Cooper △ ⓪
10 Joaquim B Andrade △ ⓪
10 Walter Cruz
10 Antone Senna
12 Joseph S Magan △ ⓪
12 Arnold Estrella
15 Sidney Wainer
15 Herbert A Macy △
16 Anton Fortes △ ⓪
18 Joseph Santos
18 Manuel P Santos, Jr
18 Manuel P Santos
19 Frank J Graner
19 George Santos △
23 Mrs Annie L Cunningham
— **Pleasant begins**
— **Andrews Dahill Square**
— **County crosses**
48 Joseph H Sylvia △
52 William H Hargraves △ ⓪
52 Leonard N Guilbeault
53 John Fortes △ ⓪
58 Stanley W Buba △ ⓪
60 Mrs Harriet Crane △
60½ Mrs Pauline E Truax
61 Ernest J Chicoine △ ⓪
61 John M Mahoney △
62 James R Culhane △
62½ Edward Medeiros
63 Stephen J Cassidy △ ⓪
64 Raymond D Flagg
64 Mrs Balmeda Crosby △
66 Joseph J Baptista △
66 James V Cummings △
67 Philip Feingold △ ⓪
67 Irving Feingold △
70 Antonio G Pinna △ ⓪
73 Frank J Perzentz △
73 Emily S Fonseca △
73 Gregorio Teneiro △ ⓪
74 Frank Barros △
74 William T Hurd △
79 John Pacheco △ ⓪
80 Eugene Phelan △ ⓪
81 John Roderiques △
81 Frank P Santos △ ⓪
83 John L Spinner
83 Frank Motta △
84 Alfred M Rodrigues △
84 Mrs Bessie Shuster △
87 Mrs Mary L Gomes
87 Antonio J Lomba △ ⓪
88 Americo A Lopes △ ⓪
89 Manuel Jacintho △ ⓪
89 Thomas Connelly
92 Camille J Machado
92 Gilbert Arruda △ ⓪
95 John F Silva
95 Antone S Rose △ ⓪
96 Joseph P Fagan △ ⓪
96 Kenneth Bennett △
— **Crapo crosses**
106 Mrs Minna Grumbt △ ⓪
117 Eugene S Hayes △ ⓪
118 Henry Howard △ ⓪
— **Bonney crosses**
124 Israel Rosen △
124 Serafin Oliveira △ ⓪
132 Isaac H Coe △ ⓪
133 Mrs Eva Silva △ ⓪
138 Mrs Felisbella de Sa Oliveria △ ⓪
140 Joseph B Elenteiro △
140 Joseph B Elenterio, ice and oil △
— **Orchard crosses**
143 Paul Nysko △ ⓪
143 Carl Schmilowitz △
149 Manuel A Andrews △ ⓪
149 John Xavier
152 John J Cameron △
152 Frank M Sienzek △
152 Mrs Mary F Sylvia ⓪
154 Francis E McCarthy △
155 Joseph A Dubord △ ⓪
156 John C Santos △ ⓪
159 Arthur L Martin, Jr △ ⓪
160 Mrs Mary J Butler
**162 Sears begins**
166 Lucy A Holmes △ ⓪
167 Mrs Frances E Harney △ ⓪
171 Mrs Rose Martin △ ⓪
172 Catherine T McCarthy △
173 Milton R Cunningham △
173 Mrs Ruth H Thomas △ ⓪
174 Lawrence B Moniz △
174 Jules Pacheco △
174 Antonio Fernandes △
179 Thomas J McCarthy △
179 Antone C Martin △
181 Oliver Larocque △ ⓪
182 Manuel J Grace
182 Vacant
183 Anthony J Gonsalves
183 David Rebeiro △ ⓪
184 Frederick A Reed ⓪
184 Henry L Tavares △
188 James F Feeney △ ⓪
191 Arthur M Rebeiro △ ⓪
191 Arthur Goulart △
192 Annie A Doyle
192 William B Nelson △ ⓪
193 Walter L Kent
196 Vacant
— **Dartmouth crosses**

**WATER STREET**
**(See N Water and S Water)**

**WATSON STREET. E-12**
**From 1017 Kempton northerly. Ward 3**
**(See 1007 Kempton)**
4 Park Boarding Stable △

**WAVERLY PLACE. G-9**
**From 63 Ward**
1 Clyde O Newell △
2 William Campbell △

**WAVERLY STREET. G-9**
**From 255 Allen north to 170 Bedford. Ward 5**
3 O'Neil Lemire △
4 Mrs Lena Johnson △ ⓪
6 Lewis C Hayes △ ⓪
7 Harold Cooper △
7 Albert Sylvia △
7 Mrs Senhorinda Medeiros △ ⓪
8 Manuel J Pacheco △ ⓪
9 Romeo Goddu △ ⓪
9 Romeo Goddu, pntr
— **Bedford crosses**

**WEAVER STREET**
**From 257 Dartmouth to byd 189 Field. Ward 6**
Odd right
1 Robert H Bowers △ ⓪
2 Maria C Souza △ ⓪
3 Domingos Goulart △
5 Francis G Taber △ ⓪
8 George Smith △ ⓪
10 Abraham P Howland △ ⓪
13 Gilbert Tavares △ ⓪
14 Antone Simoes △ ⓪
15 Manuel S Carreiro △ ⓪
24 Hector Loader ⓪
25 Mrs Elizabeth E Smith ⓪
27 Mrs Betsy Jane Hubbenett ⓪
28 Joseph C Avila △ ⓪
31 Wilfred Desmarais ⓪
32 Manuel V King △ ⓪
33 Manuel Mattos △ ⓪
38 Arthur Knowles △ ⓪
41 Robert R Thackeray △
— **Field crosses**
52 Antone DeCosta △ ⓪

**WEBSTER COURT. J-17**
**From 533 Belleville av west to 512 N Front. Ward 1**
Odd right
— **Hope crosses**
— **Diman crosses**
115 John Jablonski ⓪
121 Abel Moinheiro
121 Mrs Wanda L Swistak △
125 John Kozaczka
125 Alexander Golas
129 Antone V Gouveia △ ⓪
131 Joseph N Caron △
131 Paul Samson △
131 Gilbert Lord
131 Robert L Cummings △

**WEBSTER STREET S D. E-14**
**From Dartmouth northwesterly**
— **Park ends right**
2 Frank R Cataen △
4 Louis Alley △ ⓪

**WELCOME STREET. I-6**
**From McGurk to 16 Rodney French blvd east**
Even left
2 Jacob Shoczelok
4 Edward Maguire △
4 Delor Martin, Jr △
4 John Couto
8 Louis A Carroll △
8 Charles A Blanchett △
8 Elzear M Cure △
11 Mrs Delima Boucher △
11 Antone Pereira △ ⓪
11 Joseph Carvalho △
15 Mrs Frances Wienzek △
15 Daniel Berube △ ⓪
15 Antone Jordan △
16 Amelia Duval
16 Robert Carroll △
16 Gilbert I Cardoza
16 Mrs Rose A Beauvais △
16 Mrs Mary P Couto △
19 Adolph Gaudreau △
19 William Berry △
19 Arthur Cadieux
20 William Taylor ⓪
23 Henry J Craig, Sr △ ⓪
24 Mrs Marion Ouellette
24 George A Fredette ⓪
25 William C DeMello
25 Mrs Mary A Cassidy △ ⓪
29 John Rebello
29 Joseph A St Louis △
30 Napoleon J Tardi △
30 Mrs Eva Guyette △
30 Mrs Mary E Dean
30 William Sinclair
30 Ercolano Braz

**WELD AVENUE. I-14**
**From 159 Weld northerly. Ward 2**

**WELD SQUARE. J-14**
**Jct Acushnet av and Weld. Ward 2**

**WELD STREET. H-14**
**From 913 Acushnet av west to 66 Mt Pleasant. Ward 2**
Odd right
1 Mrs Palma Gagnon △
1 Mrs Irene M Jacques
5 Ray's Toy House △
7 Cape Cod Florist △
9 McDermott's Fish Market △
11 Manuel F Lima, barber △
15-19 Braudy's Dept Store △
17 Mrs Sarah Lajeunesse
17 Mrs Sarah Lajeunesse, rooms
21 Salvation Army, used goods △
25 Weld Square Tavern △
27 Manhattan Cap Co
33 Mrs Anita Costa, var △
35 Johns Lunch
37 Rialto Beauty Shop △
— **Weld sq intersects**
43 Rialto Theatre △
44 Weld Square Esso Service △
54A R & R Vacuum Chimney & Furnace Cleaning Co
54 Ralph's Radio Service △
Karp Nazarchyk △
56 Vacant
60 Saulnier Motor Co, used cars △
53 Police Station 5 △
63 Public Library Branch △
— **Ashley blvd crosses**
71 Stetson Super Service Station △
80 Berger's Service Station △
— **NYNH&H overhead pass**
93 Florida Orange Car
93 George R Lipn
100 N B Refrigeration Sales & Service △
102 Young's Fish & Chips
104 Peter The Tailor
104 Peter Rigotto
106 Ernie's Diner △
— **Purchase crosses**
**148 Pleasant ends left**
**159 Weld av begins right**
160 First Primitive Meth Church
168 Felix T McGrath, grocer
— **State crosses**
171 Adrio A Servaoi
171 Wilfred J Faubert
171 Armand Lavoie △
171 Arthur J Mailhotte △
171 Edward Hughes △
171 Alfred J Tetrault
177 Giacomo J Regis △ ⓪
177 Alfred A Piche
177 George P Regis
178 George E Jabotte △
178 Manuel Mattos, Jr
178 Ignacy S Nikonowicz
179 Joseph A Dubois
179 Robert J Halliday, Jr △
179 Emerson W Moore
182 Mrs Mary E Cook △
182 Adrien Bergeron
182 Albert J LaBossiere
182 Mrs Delia M Pichette
182 Mary A Simon
182 Otis V Loiselle △
182 Henry H Slocum
183 C S Gillum & Sons, whls meat △
185 Ernest O DesRuisseau △ ⓪
185 Edward F Gillum △
187 DesRuisseau's Market △
188 Charles A Tanguay
188 Guy W S Jones, physician △
188 Julio F Rodrigues
190 Post Office Sta 2
190 Ailery's Pharmacy △ ⓪
— **County crosses**
193 Joseph Devlin
193 Manuel C Perry
193 Mrs Mahala D Hazell △
197 Joseph E Dupuis △
197 Joseph E Dupuis, elec
197 Mrs Emma S Briden
197 Charles H McKim
200 Louis C Amandoles
200 Mrs Denatile LaBonte △
200 Charles J Calnan △ ⓪
203 Mrs Mary A Zajac △
203 Clarence C Durant △
203 Joseph Barbero
204 Joseph T Lewin △ ⓪
204 Joseph Sylvia
204 Raymond F Lewin
207 Mrs Alberta H Ward △
207 Mrs Annie Viveiros
207 Howard A Prescott △
211 James R Baldwin △
211 James R Baldwin, music tchr
211 Mrs Eva Souza △
211 Harry V Geary △
212 Mrs Agnes Osenkowski △ ⓪
212 George Souza △
212 Stanley Izdebski △
213 Pierre A Dumaine
213 John W Moore △
213 George H Reul
215 Simon P Gonsalves
215 Simon P Gonsalves, painter
215 George A Thomson △
215 Victor E Honneyman △
— **Reynolds crosses**
228 Hildeburto Borges, barber
234 Model Beauty Shop △
236 Kelly's Variety
237 Walter Kaczorowski
237 James A Leddy △
237 Ludger P Tetreault
241 George E T Dennett △
241 Mrs Helen V Dooley △
241 Mrs Margaret Dennette
— **Myrtle crosses**
255 John P Smith, Jr △ ⓪
256 Mrs C Agnes Shea △ ⓪
256 Thomas E Kelley △
256 Thomas E Thorpe
259 Edmund J Sokoll △
259 Edward A Reynolds
259 Bernard J Grace
260 Leonard J Meredith △
260 Stanley Kosha △
260 Mrs Anna Holden △
264 Frederick F Manchester △
264 Arthur C Tetreault, Jr
264 Thomas G Giammatteo △
267 William H Harrison △
267 Laura E Livingstone ⓪
267 Arthur Astley △
268 Frank Pastie △
268 Joseph Orabona △
268 Mrs Parmelia E Begnoche △
271 Arnold R Briden △
271 Frank Land
272 Louis A Bolduc △
272 Mrs Octavia Patnaude
273 Arthur O York △
274 Arthur Tetreault △ ⓪
— **Summer crosses**
284 Alyre J Bourgeois △ ⓪

**WEST STREET. F-9**
**From 104 Grape north byd Priscilla**
3 Arthur H Mosher △ ⓪
3 Almeida W Mosher, masseuse △ ⓪
10 John R Mills △ ⓪
11 Philip F Ready ⓪
14 Joaquim Silveira △ ⓪

**West (continued)**
15 Antone A Sylvia △
16 Mrs Helen A Bauman △ ⓪
17 Herbert F Jones △ ⓪
19 Henry K Aiken △ ⓪
— **Allen crosses**
37 Roderick T Evans △
37 Antone F Goulart ⓪
— **Elizabeth begins left**
— **Bedford crosses**
63 George H Baylies △
69 Mrs Amelia Pinheirs △ ⓪
69 John Garica
71 Mrs Agnes Baldwin △ ⓪
75 George H Pilkington ⓪
— **Taber crosses**
**89 Priscilla begins left**
98 Lynwood M Chace △

**WEST COVE ROAD S D**
**Continuation of Cove rd from Dartmouth line to Dartmouth St, S D**
Manuel Silva
322 Antone DeMello
322 Joseph Dutras, right △ ⓪
24 South of the Border Cafe
**34 St John begins left**
— **Bolton ends right**
— **Buttonwood rd begins left**
Christie's Package Store
3 Vacant
12 Vincent Santos, right △ ⓪
6 Herbert L Ricketson △
6 Wilfred Bovin ⓪
5 Manuel Simmons, left △ ⓪
5 Gabriel Simmons △
4 Raymond Perry △ ⓪
4 Charles Vieira △
— **Pine begins right**
— **Bolton rd begins left**
22 Sergio d'Almeida △
22 Mrs Marie Zeferino, right △ ⓪
— **Hemlock ends right**
26 Frank Mello, right ⓪
26 William Martin
27 Antonio F Moveira △ ⓪
— **Ashley begins left**
30 Joseph Aguiar △ ⓪
34 Antone G Sylvia, right △ ⓪
34 Melville Pickering △
— **Tripp begins right**
42 Kenneth A Farr △
— **Pilgrim av begins left**
46 Mrs Frances Avelar, left △ ⓪
— **Susan begins right**
50 Joseph V Perry △
50 Mrs Olive Rose △ ⓪
— **Puritan begins left**
51 Manuel Sylvia, right ⓪
52 Vacant
53 Vacant
53 Vacant
57 John G Silvia, r
57 John G Silvia △ ⓪
57 Antone G Faria △
60 Mrs Mary Pacheco △ ⓪
60 George Medeiros △
66 Cove Motor Mart △
— **Columbus begins left**
— **Almy begins right**
— **Sheridan begins left**

**WEST HIGH STREET**
**From 8 Sullivan to byd 68 Cedar Ward 4**
Odd right
323 Richard Halliday
323 Roland E Reynolds
325 Camille A Forand
327 John B Lapointe
327 Robert L Lunquest
327 Roland C Crete
329 Mrs Rose A Hunt
329 Sarah K Gamache
331 Lela Tremblay
332 Mrs Ethel Bullock △
336 Mrs Dorothy Figueiredo

**WEST MIDDLE—See Middle**

**WEST MORGAN—See Morgan**

**WEST TRINITY—See Trinity**

**WEST WILLOW—See Willow**

**WESTBROOK STREET. E-8**
**From 407 Rockdale west to 32 John. Ward 5**
Odd right
48 Vacant
52 Silverio Alves ⓪

**WESTLAND STREET. J-22**
**From 2492 Acushnet av east to city line. Ward 1**
951 Ernest Hellowell ⓪
— **Morris crosses**

**WESTMINSTER STREET. H-22**
**From south of Edgewood to north of Edgeline. Ward 1**

**WHITE STREET. K-28**
**From Acushnet line west to 3550 Acushnet av. Ward 1**
Even right
2 Alton W Healy △ ⓪
6 Walter H Hawes △ ⓪

**WHITELOCK STREET. G-20**
**From 947 Mt Pleasant westerly Ward 1**
3 Christian T Botelho △ ⓪
4 Joseph G Golda △ ⓪
20 Manuel Frates △ ⓪

**WHITLOW STREET. F-14**
**From 174 Durfee north to 22 Potter. Ward 2**
Even right
66 Edward A Eastwood △ ⓪
76 Joseph A Brunette △ ⓪
90 Walter Piorkowski ⓪
**115 Potter crosses**

**WHITMAN STREET. J-17**
**From 195 Riverside av west to 256 Brook. Ward 1**
Odd right
— **Belleville av crosses**
— **Desautels crosses**
30 Manuel Ferry
32 Manuel F Medeiros △
34 Manuel S Martin △
36 John Dias
38 Manuel Leca
40 Justino Alves
42 Louise Gomes
44 Francisco Branco △
46 Antone V Souza
— **Hope crosses**
65 Alex Gonsalves ⓪
65 A Milo Zelinka, Jr
65A Armand R Fredette △
65A John F Alves
69 Michael Rapala ⓪
69 John M Sylvia △
71 John J Nobrega
71 John Nunes
83 Leo St Pierre
83 B B Shelly Candy Co
84 John Antonio
84 Louis St Pierre
84 Frank Pedro, Jr △
86 Henry Saucier △
86 Raoul Dumas △
86 Gerard Dumas
87 Alfred Taves △
87 Manuel F Taves △
88 Gerard N Marchessault △
88 Manuel R Souza △ ⓪
90 Theodore C Girard △
90 Harold J Lynch △
102 Frank Groblicki
102 Genevieve Groblicki ⓪
— **Diman crosses**
101 St Michaels Social Club
104 Joseph Santos △
106 Alfred L Carvalho
106 Antonio F Costelejo
106 Silvino Gouveia △
110 Antone J Souza △
110 Henry Vieira
110 Joseph E Oliveira
114 Anthony Correia △
114 Antone Ferreira
114 Mrs Mary Airozo △
115 Joseph Jardin △
115 Adolph Santos
115 Adolph Santos, cont
115 James Panagotopoulos
117 Antone Paiva
117 Albertino J Barros △ ⓪
118 Mrs Mary J Nunes △
118 Mrs Emma Soucy
118 Mario D Moura
118 Olive Sylvia
121 Ernest J Gelinas △
121 Theodore N Queripel △
122 Fred Meal △ ⓪
123 John A Alfonso △
124 Mrs Elizabeth Simcoe
124 Catherine Barrow
124 James Gregory
125 Joseph C Gelinas △
126 Edward L Riviere
126 Mrs Libania Moniz
126 John Medeiros
126½ Emma Clay
127 Joseph Brito △
127 Arthur C Gautreau
127 Albert L deSilva △
129 Mrs Caroline Silva
129 Peter J Cormier
129 Manuel Ferreira
129 Joaquim Machado
129 Fernandes Cruz
129 Manuel Freitas △
131 Albert Torres
131 Frank Souza
131 Mrs Rose Mello △
132 Joseph M Rezendes ⓪
135 Mrs Denise Carroll
135 Vacant
135 Henry G Girouard
135 Vacant
135 Pearl Pacheco △
135 Manuel Cabral
— **N Front crosses**
152 James W Margeson △
152 Marion Tavares △
152 Manuel Rego △
153 Mitchell Sojhan ⓪
153 Boleslaw Sojka
153 Mrs Nellie Szynal △
154 Manuel Goes
154 Conrad P Lyonnais △
154 Mrs Valeda Carey
154 Richard Vieira
155 Manuel M Macabello △
155 Marianna Texeira △
155 Joseph Furtado △
158 Mrs Anne Caron △
158 Lucien Goyette △
158 James E McGann
159 Pierre W Maher △
159 Mrs Veronica Rysz
159 Mrs Mary Galuski
162 Pierre Bastarache △
162 Clarence J Leger △
162 Manuel Silva △
— **Acushnet av crosses**
181 Michael Blaszczak △ ⓪
183 Mrs Rebecca Fielding
183 Alphonse J Lapre △
184 John B Gilmore △
184 Harold D Ward △
185 Mrs Florida Wooley
186 Arthur A Fecteau
187 Florida Wooley △
188 Mrs Ida Gagnon △
189 Mrs Bertha Gibbs ⓪
190 Louis H Raymond △ ⓪
191 Thomas Lord △
192 Henry C Loiselle
192 Arthur Powell △
195 Immanuel Baptist Church
196 George Skoczolek △ ⓪
198 Herman Anderson △
201 Joseph Gouveia ⓪
202 Arthur J Boucher △ ⓪
203 Joseph Perry
203 Caesar A Mendes
204 Vincent A Powell
204 John W Tracey
206 Joseph Prince, Jr △ ⓪
206 Alfred A Davis, Jr △
206 Hervey Prince
207 Mrs Laura Sturtevant △
207 Anthony Kuczewski
207 John Romanowicz △
210 Benjamin Parkinson △
210 Walton Phillips

**Whitman (continued)**
210 William R Phillips
211 Joseph Goyette △
211 Donat Gelinas ⓪
211 Roland Poirier △
217 Alphonse Poisson
217 Mrs Annette O'Brien
217 Mrs Adrienne Vermette △ ⓪
218 Thomas S Ashton △
218 Arthur Bibeau △
218 John J Pelczar
218 Mrs Sarah J Kenworthy
218 Haweth Greenwood
218 Mrs Elizabeth Ripley △
218 Katherine Kapinos △
219 Mark Legere
219 Adrian St Onge △
219 Wilfred LeBlanc ⓪
— **Ashley blvd crosses**
234 Mrs Louise Halma △
234 Frank Halma △
234 Eric A Gaulke △
242 Roy E Cannon △ ⓪
242 Antonio Grenier △
242 Aristide Pellerin △ ⓪
244 Joseph Fafara
244 Rene J Richard
244 Mrs Mary Rymzzewicz △
245 Rev J Harry Zieba △ ⓪
246 Douglas Hardy △
246 Vacant
246 James Besse △
247 Mrs Laura Blanchard △
247A Thomas P Brule △
248 Mrs Mary A Dickinson
248 Albert J LeValley △
248 Mrs Margaret Payton
249 Mrs Valeda Carey △
249A Elizabeth Aceino △
250 Mrs Phoebe Mercer △
250 Frank P Mercer, Jr △
250 Joseph Holderness
251 Mrs Anna Pelczar
251 Harold N Thomas △
251 Peter Ziemba △
252 Alexis A Charles
252 Lucy M Charles ⓪
255 Paul Desjardins
255 Alphonse Brodeur △ ⓪
257 Rosalie Boutin, dressmaker
257 Cyrille Boutin ⓪
258 John Correia △
258 Paul Lemann
260 Norman Filaut
260 Alfred G Bernard △
261 James Bartlett △ ⓪
261 Norah Wilkinson
263 Peter Harb
263 Alfred Carreau
265 Luke Sevigney △
265 Anthony Panek ⓪
**278 Brook crosses**

**WHITTEMORE LANE**
**From 1055 Rockdale av west. Ward 3. (See Bartlett's lane)**

**WHITTIER STREET. E-9**
**From 197 Ryan north to 380 Hawthorn. Ward 5**
— **Plymouth crosses**
— **Carroll crosses**

**WILBUR STREET. E-16**
**From Herman west beyond Rockdale av. Ward 2**
202 William H Cufflin △ ⓪
House under const, left
251 Romeo Brunette △ ⓪
269 Luis Leiras
House under const

**WILDWOOD ROAD. I-24**
**From Pine Grove Cemetery north to 1066 Phillips rd. Ward 1**
3 Mrs Kate Jata
— **Dewey begins right**
— **Dutton crosses**
— **Chaffee crosses**
— **Tacoma crosses**
— **Victoria crosses**
861 Leo J Langlois △ ⓪
871 Charles A Langevin △ ⓪
— **Joyce crosses**
— **King begins left**
899 Levis E Lacasse △ ⓪
— **Belair crosses**
1032 Frederick F Muray ⓪
— **Notch begins left**
— **Phillips rd crosses**

**WILLARD STREET. J-4**
**From 665 Brock av west to 206 Rodney French blvd.**
Even left
9 Daniel J Sweeney
13 Joseph Sarro △
15 Joseph Cardoza △ ⓪
15 Mrs Mary Leva
18 Arthur Dalbec △ ⓪
19 Teofil Mikus △ ⓪
19 Mark Dubia
19 Manuel J Furtado △
21 Harry J Hibbard △ ⓪
22 Mrs Mary B Hathaway △
22 Antone E Pina △ ⓪
22 John Marsden △
23 Karol Szala △
26 Frank C Lynam △
26 Thomas J Nicholson △
26 Manuel Ferreira
27 Thomas Rawcliffe △ ⓪
30 Pierre Gagnon △ ⓪
33 William T Clarke △ ⓪
34 Thomas P Callahan △
34 William M Marshall △ ⓪
35 Mrs Philomena Goulet △ ⓪
38 Edward A Carroll △ ⓪
41 Marianno M Pacheco △ ⓪
44 Hannibal S Baroa
45 Henry Davis △ ⓪
46 Frank R Moniz △ ⓪
47 Anthony E Rubicky △
48 Stanley Finch △ ⓪
51 Francis Filipe △
53 Gilbert T Joly
54 Antone Julio △
55 Francis Devlin ⓪
55 Mrs Mary J Crosby
55 John W Hayden
56 George F DeMello △ ⓪
58 Emil Gazenave △ ⓪
59 Mrs Esther Goldstein △
59 Archie Arsenault △
59 John Chatburn
62 James Aspden ⓪
62 Anthony Mello △
63 Mrs Catherine Byrnes ⓪
65 John H Davenport △
66 Antonio C Maiato △ ⓪
73 Joseph M Cabral ⓪
73 Manuel S Roderick
74 Thomas H Neville △ ⓪
76 William Dawber
77 Joseph Towers, Jr △
77 Carl Anderson △ ⓪
78 Joseph E Tomasik △
79 Frank C Santos △ ⓪
80 Joseph Tomasik ⓪
81 Louis E Anthony △ ⓪
83 Albert Whittaker △
84 Vacant
86 William Schmidt △ ⓪
87 Julius R Sottak △ ⓪
88 Charles Boardman
88 Joseph Whalley △ ⓪
91 Richard A Twitchell △ ⓪
94 William H Graham
94 Thomas McCarthy △ ⓪
95 Thomas A Hughes
96 Thomas Greenwood ⓪
96 Peter McKinley △
98 Joseph R Doninger △
99 Manuel Sylvia △ ⓪
100 Mrs Mary Travers △
103 Clara M Boisclair △ ⓪

**WILLIAM STREET. H-11**
**From 55 N Water west to 460 County. Ward 4**
Even left
10 Edwin E Peirce, elec cont △ ⓪
11 Better Homes Inc △
12 Sea Food Producers Assn △
**19 Bethel begins right**
**20 Johnny Cake Hill ends left**
21 Allen E Wordell, agricultural implements △
22 William Kranzler, antiques △
25 Sven Johnson
25 Sverre T Simonsen
25 Mrs Grace L Fisher
25½ Vacant
27 Sheerin Elec Co, elec supplies △
28-30 Mayflower Furniture Co △
33 Johnson & Moreau △ ⓪
— **N Second crosses**
41-59 Robeson Building
41 Haskell's Restaurant Inc △
43 Sullivan-Foster Inc, gen conts △
45-53 Cherry & Co, parking lot
55-57 Surplus Sales Co, Carter & Beedem Co △
— **Acushnet av crosses**
65 N P Hayes Co, hdwe △
66 Vacant
67 Army Store, clothing △
68 Joe Low
68 Shuy Fong Restaurant
70 Self Service Shoe Stores △
**70½ Hall's ct begins left**
71 Waite Building
71 Vacant
71 Vacant
72-76 Cherry & Co △
73 Howard's Shoe Store △
77 Empire Clothing Co △
— **Purchase crosses**
95-101 Merchants Natl Bank △ ⓪
96 Cummings Building
Mass Institute of Beauty Culture (204-205) △
H Ernest Dionne, lawyer (206) △
Luke Smith, lawyer (206)
Donat Boisvert Ins Agency (207) △
American Loan Soc Inc (208) △
Mrs Claire D Sweeney, corsets (210) △
A-1 Beauty Salon (211) △
City Window Cleaning Co (212) △
Luke Smith, lawyer (213) △
H Stern & Co (214) △
Louise Hat Shop △
100 Thomas E Sheerin, optometrist △
102 Nichols & Damon Inc, shoes △
103 The New Bedford Morris Plan Co, loans △
104 Ray & Joe's, delicatessen △
105 Merchants Bank Bldg
John D Kenney, lwyr (20-24) △
Stanislaw Peltz, lwyr (20-24) △
Louis A Roy, lawyer (20-24)
State Dept Public Welfare (25)
Goddard & Borden, ins (26) △
State Dept of Public Welfare (30-31-32) △
Laurence S Perry, lwyr (33) △
Leo M Adelsohn, lawyer (33) △
Myer A Goldberg, lwyr (34) △
Jacob V Weitzman, lawyer (34)
Federal Real Estate Ex (34)
Vacant (35)
Tripp & Taber, investments (36) △
W A Robinson & Co Inc Oils (37) △
Gregg Storer & Co Inc, investments (40) △
Vacant (41)
Mass Dept of Public Health (42) △
Travelers Insurance Co (43) △
Case Ins Agency (43) △
Alice S Case, ins (43) △
Everett B Case, ins (43) △
Connecticut Gen Life Ins Co (43)
Employers Liability Assurance Corp Ltd (44) △
Am Emp Ins Co (44) △
The Employers Fire Ins (44) △

**William (continued)**
Kenneth V Ashley, acct (45) △
Wefer & Parker, ins (46) △
Jacques & Co Inc (47) △
106 John W Bermingham, optometrist
109 Joann's, ladies ready to wear △
111 DeWolf & Vincent Inc, hdw △
115 N Bedford & Acushnet Co-op Bank △
— **Pleasant crosses**
130 Public Library △
133 Municipal Building
Collector of Taxes (1-3) △
City Treasurer (1-3) △
Mass Civil Service Office (6-8)
Registrar of Labor (6-8) △
Registrars of Voters (4-8) △
Assessors (9-10-11-) △
Bd of Pub Welfare (13-15) △
City Clerk (16-18) △
Mayor's office (19-20) △
Cemetery Board (201) △
Board of Public Welfare
Aid to Dependent Children (202)
City Solicitor (203) △
Park Dept (205)
Licensing Board (206)
Board of Public Welfare
Bureau of Old Age Asst (208-209)
State Military Aid (210)
Soldiers' Relief Office (210) △
Inspector of Wires (212) △
Supt Police Signal (212) △
Supt of Street Lights (212) △
Vacant (213)
Council Chamber (214)
Board of Health (217) △
Plumbing Insp (215-218) △
Clerk of Committee's Office (220) △
Dept of Public Works (301-302-315)
Dept of Veterans Services (305) △
Inspector Buildings (307) △
Supt of Buildings (307) △
City Auditor (309)
Retirement Board (309)
Balcony Council Chamber (310)
Water Dept (312) △
Milk and Provision Insp (401)
— **N Sixth crosses**
147 YMCA △
149 First Baptist Church
152 Alphonse Janson △ ⓪
152 Alphonse Janson, rooms
152 George Lavoie
156 William Rosen △
156 William Rosen, physician △
159 Edward O Webb
160 Russell Wood, physician △
160 George H Gendron, dentist △
161 Mrs Clara L Doane △
161 Margaret G Bauer
161 Ada L Peirce
161 Winifred D Duarte
163 Joseph L Heath
163 Manuel M Tavares, barber
163 Madelyn Beauty Shop △
163 Frank H Cleveland
163 Abraham Feld
163 Mrs Doris V Normandin
164 Frank P Hudnut △
164 Frank P Hudnut, physician △
166 School Dept △
166 Supt of Schools △
167 John N O'Brien, upholstering
169 Pilgrim Church
172 Arthur L Brunelle, physician △
172 William Harrop
175 Bertha M Winkler
175 Fred E Hilton △
175 Mrs Adeline Cooper
175 Mrs Daisy M Allen
175 Allen F Seaver
175 Dorothy Cowen
179 Samuel K Segall, physician △
179 Samuel K Segall △
— **Eighth crosses**
190 Francis E Evans, osteopath △
190 Francis E Evans △ ⓪

**WILLIS STREET. G-12**
**From 587 Acushnet av west to Oak Grove cemetery. Ward 3**
Odd right
NYNH&HRR frt office
— **Acushnet crosses**
2½ Mrs Mary C Andrade △
2½ Frederick Smith
2½ Arthur A Sylvia
2½ Mrs Emma Young
4 Manuel Viera △
4 Frank E Hoyle △
4 Antone Souza
7 Wendell E Stanley △
7 Herbert F Pittsley △
10 Antonio M Antunes, basement
10 Mrs Virginia Ward △
10 Frank Bliven △
10 John P Flora △
— **Purchase crosses**
17 Wilfred Boucher △
17 John E Sullivan △
18 Union Hosp Annex △
19 Spanish War Veterans Hall
21 Alfred F Grosse
21 Henry Rose ⓪
— **Pleasant crosses**
25 Mrs Anna Pinkos △
29 George A Luce △ ⓪
33 Harold O Burrell △
33 Walter J Duce
33 Mark T Devitt
**33 Washington av begins right**
34 Mrs Catherine F Tatro △
35 Donald H James △
38 Theodore F Oszajca △ ⓪
38 Charles A Parr, Jr
— **State crosses**
43 Charles E Harrington △ ⓪
45 Louis L Dumont △
45 Mrs Winifred P Bruce △
47 Margaret E Ayers △
47 Agnes M Ayers △
47 Asa Auger △
49 Maurice W Paige △ ⓪
51 John Fennessey △ ⓪
53 Mrs Edith Smith △
53 Morris Lichtenstein △
53 Morris P Fox △ ⓪
53 Morris P Fox, real estate △ ⓪
— **County crosses**
64 H Bartlett Weeks △
64 Benjamin C Miller △ ⓪
66 William R Baines △ ⓪
67 Matthew J Curran △ ⓪
John D Curran
68 Oscar J Dillies △
68 Beryl I Ross △ ⓪
69 Kenneth N Packard △ ⓪
**69 Spencer begins right**
70 Clifford Higham △ ⓪
70 Rev Herbert E Brockner △
71 Harold B Ellis △
71 Edmund Lenhart △
72 George F Glynn △ ⓪
72 William H Humphrey △
73 Charles A Croacher △
73 Maurice F Hayes △
74 Clifford G Davis △
74 Vacant
75 Mrs Margaret U Johnson △
74 Dominick Santangelo
75 Clifford Towne
76 Roy S Pittsley △
76A Mrs Catherine Sommers △
76B Daniel Doyle △
76C Matthew Donovan △
77 Arthur C Cotter △
77 James T Langill
77 Owen A Fleming △
78 Gordon L Washburn △ ⓪
78 Mrs Elizabeth Mahoney △
78 Eugene H Howland
— **Summer crosses**
80 Romeo O Bergeron △ ⓪
80 William G Brogden △
83 Bradford Smith, Jr △ ⓪
83 Bradford Smith, Jr, real estate △ ⓪
83 Bertha E Smith, real estate △
84 James E Balloch △
84 Doris E Remington △
84 Robert T Hardy, Jr △
87 Ambrose J Furey
87 Charles C Willett △
87 Charles C Willett, painter and decorator △
87 Harland S Nash
88 Gertrude B Sayer △ ⓪
— **Chestnut crosses**
91 Mrs Mary L Ramsdell △
91 Harry Shaw △
93 Lucille C Irving △ ⓪
93 John P Walsh △
93 Clifford G Richardson
95 Arthur H Fredette △ ⓪
95 Wellington T Nicholson △
96 Mrs Ida M Hunt △
96 Thomas G Walsh △
97 Anne T Quinn △
97 Rudolph Muhlberger
97 Antonio Henriques
98 Minnie M Cathcart △ ⓪
99 Paul T Hart
99 Clayton N Westgate △
99 Mrs Helen Irving △ ⓪
100 George D Helme
100 Leander W Gardner △
— **Cottage crosses**
107 Norman H Pierce △
107 Marchant H Williams
107 Elie A Ogier
108 Mrs Maria Lalime △
108 Mrs Phoebe DeSerre △ ⓪
109 Antone C Branco ⓪
109 Vacant
110 Barbara H Robinson △
111 Tarello Tile Co Inc △ ⓪
112 Donald Nolan △ ⓪
112 Theodore Dabrowski
112 Edmond J Griffin
113 Mrs Mary E Gray △
113 Mrs Nancy Walton
113 Clayton T Spooner △ ⓪
114 Mrs Charlotte G Van Curen △
114 Thomas R F Wholley, Jr △ ⓪
115 Milton C Peterson △
115 Carlton H Scammons
115 Lester F Spooner
116 Rev Herman S Fauske △
116 Rev Tor Aanestad △
117 Mrs Annie M Frey
117 William E Murray △ ⓪
— **Cedar crosses**
121 George P Dupre △ ⓪
124 Lester M McAlpine △ ⓪
124 McAlpines Portrait Service △
125 Elizabeth I Brown
125 Howard B Robinson
126 Joseph B Gatie △ ⓪
129 Farr Yazbeck △ ⓪
129 Farris Yazbeck △ ⓪
130 Horace J Rounsville
130 Vacant
131 Franklin A Allen
131 Casmir B Ulewicz △
131 Napoleon Hebert
132 Henry F Thompson
132 Mrs Jessie M Rogers △ ⓪
132 Mrs Helen Burbank
133 Mrs Emma E Medeiros △ ⓪
133 Raymond LeValley
134 Dennis Connor △ ⓪
135 Frederick N Hammond ⓪
136 Marcellus P Bonney △
138 Maurice M Lyons △ ⓪
— **Shawmut av crosses**
139 Mrs Mary A Rourke ⓪
141 William J Beehan △
143 David Whiteside
144 Otis B Simmons △ ⓪
— **Chancery crosses**
166 Benjamin Peckham
**166 Park crosses**

**WILLOW STREET. G-14**
**From 621 Cottage west to Oak Grove cemetery. Ward 1**
Even left
9 Carl L Larsen ⓪
9 Gordon Simmons
13 John R Crowell △
13 Thomas Walsh △
13 Frank Stykowski △
14 Robert Peterson

**Willow (continued)**
14 Henry A Watson ⓪
16 Frank X Carreiro △
16 John Silva △
16 Arthur Travers
16 Irving Dyson △
17 Mrs Hattie Brittain △ ⓪
17 George H Brittain
18 George A Thomas △
20 Antoine Balthazar △ ⓪
21 Ildebrando Perry △ ⓪
21 Robert Richards △
25 Leonard Gravely △
25 Calvin McKay △ ⓪
27 Clifton W Bartlett △
28 William M Furness
29 Mahlon Spooner
30 Kathleen J Downey △ ⓪
33 Lewis S Dextradeur
34 Paul G McDermott △ ⓪
— **Cedar crosses**
48 George Sylvia
49 George D Macomber △
49 Leo G Gobeil △
49 Mrs Emily Scully
52 James V Stott △ ⓪
52 Russell H Barker △
56 Albert G Provost
56 Mrs Albertine Honeker △
57 Evelyn C Lovell △
59 Alexander Pell △
59 Mrs Winifred Morsey
59 George Morsey △
59 Walter Garcia △
61 Mrs Angela Howard △ ⓪
65 Leo Griffith △
66 Jens Wilhelmzer △
67 Mrs Mary Zygiel
69 Mrs Hattie A Land, nurse △ ⓪
69 Mrs Hattie A Land △ ⓪
70 Charles W Archibald △
70 Joseph R Nolette
70 John J Sweeney
71 Herman J Wise △
76 William M Cunningham △ ⓪
78 Vacant
— **Richmond crosses**
91 Mrs Annie M Boswell △
91 Herbert E Smalley △
91 J Stanley Land △
94 Edward Taylor
94 Leonard J Entwistle
94 Charles J Horner
95 Seventh Day Adventist Ch
**95 Bullock begins right**
101 Mrs Sarah Sprague
106 Allen A Lamond △ ⓪
110 Joseph N Pelletier ⓪
112 Mrs Nannie L Lyman △
114 George H Moher △
115 John H Mathewson ⓪
120 Abraham Brody △ ⓪
121 James N Costa ⓪
121 Edward J Couture
— **Shawmut av crosses**
162 Manuel B Santos ⓪
162 Joseph Ramos △
170 Frederick W Bence △ ⓪
— **Caroline crosses**

**WILLOW STREET S D. D-7**
**From Sharp northerly to edge to Woods**
1 Alfred J Makin ⓪

**WILSON STREET. F-16**
**From 423 Shawmut av west to Herman. Ward 2**
172 Lester Kay △ ⓪

**WING STREET. H-9**
**From 165 Acushnet av west to 322 County. Ward 5**
Odd right
2A Garry's Barber Shop
2 Marie's Beauty Salon △
2 Standard Taxi △
2 South End Taxi △
4½ Edward Gonsalves
4½ Beatrice Hero
4 rear Wing St Garage △
6 Joseph Raymond △ ⓪
8 Albert C Britto
8 Santos & Burgo, undtkrs △
— **Purchase crosses**
12 Edward Rogerson △ ⓪
12 Mrs Mary F McCabe △
16 Mrs Frances Azevedo △
16 Maria Costa
16 Antone R Homen ⓪
18 Bernard C Manghan
18 Joseph F Vieira
26 Xavier's Market
26 John R Cruz
26 Frank M Lopes △ ⓪
— **Pleasant crosses**
28 John S Nunes, Sr △
34 James C Foley △
34 Vacant
— **S Sixth crosses**
41 John W Keane △
42 Manuel B Oliveira △ ⓪
44 Mrs Mary Roderigues △
44 Antone C Nunes △
46 Herbert C Reynolds, plmbr △

**WINSOR STREET. I-7**
**From 113 County west to 252 Bonney. Ward 6**
Odd right
8 Vacant
10 Frederick A Dawson
10 Manuel Brown △
10 Raymond Brie ⓪
11 Gilbert Freitas △ ⓪
11 Antone B Arruda
14 Charles Santos
14 Valmore A Barabe △
14 Americo A Baldo △
19 Joseph P Cabral △
19 Joseph P Cabral, painter and decorator
20 Manuel M Borges
20 Januaria Rogers
20 Joseph P Joaquin △
21 Sylvia Pacheco △
21 Pedro Teixeira △
21 Joseph P Joaquin △
24 Manuel F Simmons
24 John Ponte △
25 Manuel J Amaral
25 Mrs Mary Lima
25 Mrs Olive Anderley △
28 Julio Marques △
28 Vacant
28 Antone Souza △
29 Mrs Virginia DeMello △
29 Joseph Andrade
29 Joseph De Mello △
29 Everett Carreiro
32 Antone E Pacheco
32 Aruda Anorato △
32 Raoul S Gomes
33 Antone Ponte
33 Caroline C Perreira
33 Alfredo Santos
36 Manuel Gomes △
36 Mary Castro △
36 Joseph Lima △ ⓪
39 Mrs Mary J Rogers △ ⓪
40 Cosmo Mendoza
40 Leonard P Sylvia △
40 Honorato A T Leite △ ⓪
41 Mrs Mary Mello ⓪
41 Antone Travers △
41 William Wilde
44 Manuel Pedro △
44 Manuel F Pedro △
45 Mary A Bothelo △
45 Manuel S Mecedo
45 Charles Faria △
48 Mrs Mary Morgado △ ⓪
48 George Albino △
49 Leonilda Costa
49 Ernest Lopes
49 Antone Gonsalves △
52 Daniel C Crowe △ ⓪
52 Joseph D Souza △
53 Joseph F Davis △
53 Caroline S Moura ⓪
53 Mrs Mary Correia △
56 Richard Connor △
56 William Amanico △
56 Joseph A Mendoza △ ⓪
57 Frank Francis △
57 Mrs Mary E Araujo
57 Antone George
59 Perry's Private Livery & Taxi
59 Virginia Perry
59 James Torres
59 Mrs Mary Ponte
60 Antone Mello, Jr △
60 Eusebio Sylvia ⓪
64 Julio C Macedo
64 Antone Medeiros
64 Delmar Clough △
67 Antonio Santos
67 Gabriel Amaral
67 Mrs Louise Costa
68 Francis R Perry △
68 Manuel Perry
68 Oliver Moreau
69 Antone Pitta
69 Antone Costa △ ⓪
69 Hilda Faria
72 Virginia Souza △ ⓪
72 Antone S Mello
72 Joseph P Souza, Jr
73 Manuel O Correia
73 Antone Soares △
73 John O Correia
75 Emilio Rezendes △ ⓪
75 Walter Modesto
75 Antone B Silvia
76 Anthony M Roberts
76 Manuel Santos
76 Joseph Enos
80 Joseph Theodore
80 Elias Costa
80 Joseph J Perreira △
82 Vacant
83 William Silva ⓪
83 Manuel Barboza △
83 Gabriel Cunha
85 Alfred J Batacao △
85 John B Mello
85 Joseph B Mello ⓪
89 John M Braz △
89 Mrs Martha Stockdale △ ⓪
89 Joseph Marques
90 Matthew G Leonardo △ ⓪
90 Alfred Costa △
Bldg under const
— **Crapo crosses**
106 Charles Pimental
106 James C Mello
106 Mrs Frances Mello
108 Mrs Mary Tavares
108 John Rose
108 Frank Sylvia
110 Manuel Costa △ ⓪
110 Manuel M Rego, Jr
110 Manuel Roderiques △
110 Norbit Souza
**119 Bonney crosses**

**WINSPER STREET. G-6**
**From 313 Bolton west to 220 Hemlock. Ward 6**
12 John Guerra △
12 Jose Amaro, Jr ⓪
12 Peter S Oliveira △
20 Alfred Cunha △ ⓪
22 Joseph Cabral
23 Jack Vincent △
23 Ernest Medeiros △
24 Francisco N Ramos △ ⓪
24 Frank V Bettencourt
24 Mrs Mary C Bettencourt △
25 Mrs Joaquina F Godinho △ ⓪
25 Sun Bright Window Cleaning Co △
29 Armando A Mendes △ ⓪
29 Milton Robinson △
34 John C Alecrin △ ⓪
35 John P Mello
35 Antone Gonsalves
35 Manuel Medeiros △
38 Joseph Oliveire △ ⓪
39 Frank Martin
39 Ferdinand S Lewis ⓪
44 Joseph Simas
44 Jose E Rosa △ ⓪
46 Mrs Anne F White △ ⓪
46 William G White, Jr
46 Lionel Vera
47 Manuel Oliveira
47 Antone S Baroa △ ⓪

**WINSTON STREET. J-26**
**From Bartlett west to Barnard. Ward 1**

**WINTER STREET. F-9**
**From 467 Allen south and east to Grape. Ward 5**
Odd right
7 Manuel F Oliveira △ ⓪
9 Seraphin E Nunes, Jr ⓪
10 John Gonsalves
10 John G Lopes

**WINTERVILLE ROAD. E-8**
**From Rural cemetery crossing 369 Rockdale av west to city line. Wards 5, 6**
Odd right
— **Rockdale av crosses**
20 Mrs Ida Garlington △ ⓪
24 Leo E Quintin △ ⓪
30 Mrs Fannie C Sullivan △ ⓪
**34 Ridge ends**
38 Mary Souza ⓪
63 Alfred Botello ⓪
65 Samuel G Davenport, Jr △
71 Manuel Funcia △ ⓪
73 Manuel C Sylvia △
88 John Jerome △ ⓪
91 Frank Jerome ⓪
92 Mrs Mary Teixeira △ ⓪
93 Manuel A Williams △
111 John Arruda △ ⓪
112 Joseph F Cunha △ ⓪
116 Herbert V King △ ⓪
117 Joseph D Correia, Jr △
125 Alfred B Mello △ ⓪
125 Antone B Mello △
— **Dartmouth line**
136 Mrs Alexandria Oliveira ⓪

**WINTHROP STREET. K-4**
**From 54 Butler south to Uxbridge**
No houses

**WOOD STREET. J-20**
**From Acushnet river across Acushnet av at 2057 west to 508 Church. Ward 1**
Odd right
— **River rd crosses**
— **Leyden crosses**
32 Frank Fryzel △
32 Edmund Gould
32 Raymond J Brodeur
54 Arthur A Barrett
62 Brodeur's Machine Shop △ ⓪
96 Paul's Service Station △
— **Colrain crosses**
— **Belleville av crosses**
115 Samuel Bethel △
115 John Ventura
115 Mrs Rose Frenette △
115 John J Smusz △
115 Simion Southworth △
115 Lawrence L Hotte △
118 Alexander Vasconcellos △
120 John Rapoza △ ⓪
121 Eugene Souza △ ⓪
123 Mrs Lea LeClair
124 Antonio F Barretto
125 George A Place △
126 Lucian W Lauzon
127 Odin T Thomas △
128 William Jacques △
129 Ernest D Cormier ⓪
131 Odilon Cormier △
132 Richard Rigby △ ⓪
135 Antone Roderiques △
136 Wilfred J Larue △ ⓪
137 Alfred O Trudeau △ ⓪
141 Mrs Alice E Gifford △
143 Adelard F Belanger
— **Brightman ends left**
House under const, left
145 Leo Alsis
145 Wilfred F Barton ⓪
147 Aime D J Bourassa △ ⓪
149 Alfred J Plante △
151 Arthur Lanous △
153 Laurier F Begnoche △
157 John R Rioux △
159 Alfred C Despres △
157 Irene C Arcand △
159 John T Calvert △ ⓪
177 J Edward Melanson △ ⓪
181 John Machowski △ ⓪
183 Zygmunt Machowski
187 Vacant
189 Charles L Pappas, shoe rep
— **Acushnet av crosses**
216 Mrs Annie J Weeden △ ⓪
220 H Ernest Dionne △ ⓪
220 Walter L Baillargeon △
227 Albert P Kulick △ ⓪
— **Fielding crosses**
228 Wilfred Laplante △
228 Mrs Eugenie Bolduc △ ⓪
229 Albert G Hamel △ ⓪
233 James Richards, Jr △ ⓪
234 Josephine A Bouthilette △
235 Omer Lacourse △
237 Nancy J Coughlin △ ⓪
240 Nazaire Lamothe △ ⓪
241 Albert Walne △
242 Mrs Palmyre Cormier △ ⓪
243 Albert L Luckcraft △ ⓪
— **Conduit crosses**
252 Mrs Emelia S Wordell △ ⓪
252 Edward F Murphy △
260 George D Olivier △
262 Albert Mathieu △ ⓪
**262 Sowle ends left**
263 Lawrence J O'Connor △
265 Antonio Leclaire
269 Servyn Moginicki △ ⓪
269 Mitchel M Kalisz
270 Albert E L Horne △ ⓪
273 Charles E Sykes △ ⓪
274 Wilfred Simpson, carp △ ⓪
277 Romeo A Forand △ ⓪
286 Joseph A Benjamin △ ⓪
**286 Edna ends left**
287 Howard A Hare △
289 Joseph V Turgeon △ ⓪
**293 Bayiies ends right**
303 Florine M Picher △ ⓪
306 Frank J Benjamin △ ⓪
307 Armand L Dion △ ⓪
308 Albert Leeming △
310 Mrs Aurore Normandin △ ⓪
311 Edward Nowak △
311 Vacant
311 Clyde E Young
311 George Frenette
— **Felton crosses**
316 Ovila Fortin, grocer △ ⓪
318 Ovila Fortin △ ⓪
320 Joseph A LeClair △ ⓪
321 James E Ashworth △ ⓪
321 Vacant
322 Manuel A Sardinha △
324 Vincent Coppa △
324 Mrs Ethel Demoranville
325 Curtis M Young, Jr △
325 William E Therrien △ ⓪
327 Vacant
333 Napoleon Bertrand △
335 Vacant
— **Vernon crosses**
340 Charles Kleim △ ⓪
341 Charles C Nicoloff △ ⓪
341 Charles C Nicoloff, elec cont
345 Arthur Coderre △ ⓪
346 Harriet Thompson ⓪
347 Charles F Medeiros
353 Mrs Martha A Smalley △ ⓪
354 Kenneth Whalley △
356 Walter J Tomkiewicz ⓪
357 Manuel Souza △ ⓪
— **Waldo crosses**
361 Roger Poineau △
361 Mrs Aurore Voisine
365 Doria Letendre △ ⓪
370 John Gartagans △ ⓪
375 George Kleim △ ⓪
375 Mrs Evelyn Provost △
**377 Hanson begins right**
378 William Raymond ⓪
382 Morris C Chace △ ⓪
382 Mrs Helen M Mullen △
383 Frank C Mello △ ⓪
383 Sylvan De Carlo
384 Walter Soboski △ ⓪
385 Frank A Bachman △ ⓪
**386 Landry ends left**
387 Michael Skrzypaca ⓪
389 Austin A Schroder △ ⓪
390 Roland Fortier △
391 Charles W Such △ ⓪
392 Napoleon Ouellette △ ⓪
393 Walter Kalisz △ ⓪
399 Mrs Anna Podwapinsky △ ⓪
401 Philip H Brodeau △ ⓪
**408 Moynan ends left**
408 rear Henry Patnaude
408 LeBlanc's Market △
410 William J LeBlanc △ ⓪
414 Herve N Patnaude △ ⓪
414 Thomas Heys
420 James J Downey ⓪
424 William J Smith △
425 Mrs Rose G Brodeur △ ⓪
— **Roy ends**
428 Louis Mirault
429 Chester Filochowski △ ⓪
430 Eugene J Moreau △
430 James F Johnson △
433 Joseph E Sergeant
433 Norman DeRoches △
435 Rene C H Boutin △
438 Ernest P Servais △
440 Rene E Servais △ ⓪
**443 Somerset begins right**
443 Hector Hainault △
445 Henry K Wak △ ⓪
449 John B Hatton
**450 Alfred ends left**
451 Bernard Sturtevant △
453 Frederick M Harder △
453 Arnold R Chadwick, Jr
455 Maurice A Dean, Jr ⓪
457 Norman E Fortier △
457 Joseph Sylvia △
458 Wenzel S Nemec △
458 Onias G Audette △ ⓪
459 Joseph O Charon
— **Ashley blvd crosses**
— **Rochambeau crosses**
— **Milford crosses**
— **Lafayette crosses**
— **Maywood crosses**
— **Seabury crosses**
**610 Church crosses**

**WOODLAWN STREET. J-57**
**From 729 Brock av west to 120 Rodney French blvd. Ward 6**
Even left
8 Lydia Ramos
8 Manuel Pimental △
8 August C Alcrim △
12 Maurice Fitzpatrick
12 Mrs Joanna Santos △ ⓪
12 William K Moors △
16 Villard Muir ⓪
16 Ida Miour △
16 William Kilanowich
17 P Ernest Deschenes △
19 Armand L Pelletier
19 Mrs Delia Rossignol ⓪
19 Percy Crabtree
20 Mrs Agnes Alfonso △
20 Joseph Costa △
20 Mrs Eva L Murray △
23 Frank Batacao
23 Mrs Mary Allison
23 Stephen Dean
23 Mrs Alice Mercer △
23 John Wardick △
23 Mrs Patricia Mendes △
24 Leon W Edwards
24 Harry Mansseur
24 John A Kostrzewa △
28 Harold Whittaker △
28 Mrs Stella Santos △
28 George R Rogers △
32 Ernest O Berard
32 Harold Sharples △
32 Thomas Coop, Jr △
36 Bertram Redfern △
36 Roland J Letendre △
36 Thomas J Lewis
37 Mrs Flora A Mosher △ ⓪
40 Frank Cygan △
40 Isaac Whittle
40 Peter Kochanek △ ⓪
41 Joseph Koczera △ ⓪
44 Michael Polar △
44 Albert St Aubin
44 John W Lach
48 Charles F Edmondson △
48 Claire Dumont
48 Noe Vanasse
51 Mrs Julia O'Malley △ ⓪
54 Damase Auger, Jr
54 Henry Coutu

**Woodlawn (continued)**
54 Mrs Mary Rousseau △
58 Joseph Lavoie △ ⓪
58 Louis S Rose
58 John Rusek
62 Arthur Poitras △ ⓪
62 Henry J Spoor △
62 James Craig △
— **Freeman begins**
65 Albert E Lees ⓪
68 Thomas Leaver △
68 Frank Korona ⓪
68 Stanley Korona △
70 Manuel Borges △
72 Joseph M Borges △ ⓪
74 Mrs Hilma R Tilton △
76 Jose J Jesus △ ⓪
80 George P Sherman △
82 Mrs Frances Polgroszek △ ⓪
84 Mrs Florina Fortin
85 Roland D Boulay △
85 Roland D Boulay, cabinet maker
86 Ernest J Cadieux
87 Edward J Carney △
90 Eli Hacking △
92 Thomas Spence

**WORCESTER STREET. H-22**
**From 593 Tarkiln Hill rd northerly. Ward 1**
Even right
15 Mrs Mary Morra △ ⓪
19 Antonio Bachichio △ ⓪
40 Louis A Tetreault ⓪
49 Edward J Tetreault, Jr △ ⓪
51 Joseph Tetreault △ ⓪
64 Everett E Andrade △ ⓪
House under const, right
— **Brockton crosses**
135 Louis Settele △ ⓪
168 Leonide Trudelle △ ⓪
168 Joaquim Roderiques
— **Lynn crosses**
195 Joseph Kolasz ⓪
207 Vacant
212 John Millette △ ⓪
212 John L Millette, cleaner and dyer △ ⓪
249 Arthur F Roderiques △ ⓪
249 William L DeBalsi
249 rear Du All Engineering Corp △
— **York crosses**

**WORDELL STREET S D. E-7**
**From before Grant west beyond Maple**
— **Edna ends left**
1 Martin Souza
— **Lincoln crosses**
— **Jefferson crosses**
— **Carlton crosses**
— **Milton crosses**
— **Maple crosses**
2 Vacant

**WORMWELL'S CORNER**
**Jct Mt Pleasant Plainville rd Tarkiln Hill rd and New Plainville rd**

**WORTHINGTON STREET H-22**
**From south Edgewood to north byd Edgeline. Ward 1**
4 Stanislaus Gut ⓪
6 Charles Wesley
9 Vacant
— **Edgewood crosses**
— **Edgeline crosses**
285 Antone Figueirido

**YATES STREET. J-21**
**From 231 Tarkiln Hill rd north to Ohio. Ward 1**
10 Joseph R Coache
10 Henry A Turgeon △ ⓪
23 Manuel J Silveira △ ⓪
27 Joseph Mello △ ⓪
43 Anibal Barreto △ ⓪

**YORK STREET. J-22**
**From Raymond westerly. Ward 1**
— **Ashley blvd crosses**

# WHARVES

**AKIN'S**
**From 280 N Water opp Humna to Acushnet River**
Akin Denison Co, coal yard

**CITY COAL CO'S**
**From 175 Front near Middle to Acushnet river. Ward 4**
Vacant

**CITY PIER 2**
**Public Landing**

**CITY PIER 3**
**From 89 Front to Acushnet river Ward 4**
Cuttyhunk Boat Line Inc △
Harbor Lunch
City Wharf Building

**CITY PIER 4**
**From 140 Front to Acushnet river. Ward 4**
L S Eldridge & Son Inc, whol fish △
New Bedford Fish Co Inc △
Hathaway Oil Co △
Mullins Fishing Gear, Inc, marine supplies △
Myron D Marder & Co, public acct △

**COMMERCIAL**
**From 59 Front to Acushnet river. Ward 4**

**CORSON'S**
**From Middle at Bridge sq to Acushnet river. Ward 4**

**GREENE & WOOD**
**From Leonard cor Cross to Acushnet river. Ward 5**
Eldridge Scallop Co △
Whaling City Diesel Co △

**HASTINGS**
**From Grinnell east of Prospect to Acushnet river.**
No houses

**HATHAWAY**
**From 139 Front to Acushnet river. Ward 4**
Hathaway Oil Co △

**HOLMES**
**From 1 Cannon to Acushnet av**
NBG&ElCo △ ⓪

**HOMER'S**
**From 11 Front to Acushnet river Ward 4**
N E Shellfish Co △
John W Durant Inc, canvas goods mfrs △
12 Marine Machinery Co Inc △
Samuel S Dexter, diesel eng rep △
Wharf Diner △
Aiello Fish Corp △
Joseph Goulart & Co, whol fish △
Wes-Stan Inc, whol fish △
Seaview Fish Co Inc △
Homer's Wharf Fish Co Inc △
Ronny and Dannie Corp, whls fish △
Tichon Fish & Fillet Corp △

**HOWLAND'S**
**From 240 N Water to Acushnet river. Ward 3**
Tide Water Oil Co, storage

**NEW BEDFORD GAS CO'S**
**From 214 S Water to Acushnet river. Ward 5**
N B Gas Co

**PENNSYLVANIA & READING**
**From ft of Walnut to Acushnet river**
Acushnet Fish Corp △ ⓪
Wamsutta Fillet Corp △ ⓪

**PIER 9**
**From 51 Front to Acushnet river Ward 4**
N B Marthas Vineyard & Nantucket Steamboat Line △
Massachusetts Steamship Lines Inc △

**POCAHONTAS**
**From ft of Hillman to Acushnet river**
Pocahontas Fuel Co Inc

**STATE PIER**
**From 81 Front to Acushnet river. Ward 4**

**WAMSUTTA**
**From Wamsutta nr N Front to Acushnet river. Ward 2**

# COVES, ISLANDS AND WATERWAYS

ACUSHNET RIVER from Acushnet line along the East Shore to Buzzard's Bay

BLACK POND west of Phillips rd and south of Braley rd 1 acre 76.8 rods

BUTLER'S FLATS in Acushnet River east of Blackmer

BUTTONWOOD BROOK starting from south of Hawthorn at Dartmouth line and running northerly to North of Kempton nr Dartmouth line to Cove rd

CLARK'S COVE south of Brock av and west of Rodney French blvd at Dartmouth line

CLARK'S POINT the peninsula south of Cove east of Clark's Cove

FISH ISLAND in Acushnet River at Fairhaven bridge

PALMER'S ISLAND in Acushnet River east of Grinnell

POPE'S ISLAND in Acushnet River at Fairhaven bridge

SASSAQUIN POND west of Acushnet av south of Freetown line 39.27 acres

TURNER'S POND Shawmut av byd Plainville rd 109.16 acres

# WARDS

That in Conformity with Acts of 1937, Chapter 313, and under authority of said Chapter which is entitled "AN ACT AUTHORIZING THE CITY OF NEW BEDFORD INTO WARDS AND VOTING PRECINCTS FOR THE PURPOSE OF MUNICIPAL ELECTIONS THEREIN," the several wards of the city be and they hereby are established according to the following lines, said re-division and designation to take effect on January first, 1938, to be used only for municipal elections until a re-division into wards is made as provided by Section I of Chapter 54, General Laws:

**WARD ONE**—All of that portion of the city lying north of a line beginning at a point in the Acushnet River in the line between the city of New Bedford and the town of Fairhaven and drawn through the middle line of Tinkham street and Tinkham street extended easterly to the river and westerly to the west line of the location of the Old Colony Railroad, main line; thence southerly to the junction of the main line of said railroad location with the Watuppa branch of said railroad; thence northerly and westerly in the southerly line of said branch location to the line between the city of New Bedford and the town of Dartmouth.

**WARD TWO**—All that portion of the city lying between a line beginning a a point in the Acushnet river in the line between the city of New Bedford and the town of Fairhaven, and drawn through the middle line of Tinkham street and Tinkham street extended easterly to the river and westerly to the west line of the location to the Old Colony Railroad main line; thence southerly and westerly in the southerly line of said railroad location with the Watuppa branch of said railroad; thence northerly and westerly in the southerly line of said branch location to the line between the city of New Bedford and the town of Dartmouth; and the line beginning in the Acushnet River in the line between the city of New Bedford and the town of Fairhaven and drawn through the middle line of Sawyer street to the middle line of County street; thence through the middle lines of County street, Penniman street, Summer street and Robeson street and the last named line extended westerly to the line between the city of New Bedford and the town of Dartmouth.

**WARD THREE**—All that portion of the city lying between a line beginning in the Acushnet river at a point in the line between the city of New Bedford and the town of Fairhaven and drawn through the middle line of Sawyer street to the middle line of County street; thence through the middle lines of County street, Penniman street, Summer street and Robeson street, and the last named line extended across Oak Grove Cemetery to the centre line of Liberty street; thence through the middle line of Liberty street southerly to Mill street; and a line beginning at a point in the Acushnet River in the line between the city of New Bedford and the town of Fairhaven, and drawn through the middle lines of North, Newton and Mill streets to the middle line of Liberty street.

**WARD FOUR**—All that portion of the city lying between a line beginning in the Acushnet River at a point in the line between the city of New Bedford and the town of Fairhaven, passing north of Popes Island and Fish Island and thence through the middle lines of North, Newton, Mill, Liberty streets and the middle line of Robeson street extended to the boundary line between the city of New Bedford and the town of Dartmouth; and a line beginning at a point in the Acushnet River in the boundary line between the city of New Bedford and the town of Fairhaven and drawn through the middle lines of Potomska street extended easterly, Potomska street, Purchase street, Thompson street, County street, Pleasant street, Walnut street, County street, Arnold street and Arnold street extended across Buttonwood Park to the boundary line between the city of New Bedford and the town of Dartmouth, said ward including Popes Island and Fish Island.

**WARD FIVE**—All that portion of the city lying within the following described lines; a line beginning at a point in the middle line of Pleasant and Walnut streets; thence drawn westerly through the middle lines of Walnut street, County street, Arnold street and Arnold street extended across Buttonwood Park to the boundary line between the city of New Bedford and the town of Dartmouth, the north line of said ward; and a line beginning at a point in the middle line of Pleasant and Walnut streets; thence drawn southerly through the middle line of Pleasant street, County street, Thompson street, Crapo street to Clarks Cove; thence by the shore of Clarks Cove to the boundary line between the city of New Bedford and the town of Dartmouth.

**WARD SIX**—All that portion of the city lying south of a line drawn from a point in the Acushnet River in the boundary line between the city of New Bedford and the town of Fairhaven and passing through the line of Potomska street extended easterly, the middle line of Potomska street, Purchase street, Thompson street and Crapo street to Clarks Cove, including therein Palmers Island.

# PRECINCT LINES

Included within described lines as follows:

## WARD ONE

**Precinct 1A**—All that part ward 1 beginning at point in Acushnet River at easterly and Sawyer, thence through center of Sawyer, Purchase, Deane, Deane extended to Acushnet River

**Precinct 1B**—All that part ward 1 beginning at a point in Acushnet River, in center line of Deane extended, thence by said line and center lines of Deane, Purchase, Old Colony RR location Collette and Collette extended to Acushnet River

**Precinct 1C**—All that part of ward 1 beginning at a point in Acushnet River in center line of Collette extended thence by said line, center lines of Collette, Old Colony RR location to point in center line of Tinkham extended westerly, thence by said line, the center line of Tinkham and Tinkham extended easterly to Acushnet River

**Precinct 1D**—All that part of ward 1 beginning at a point in Acushnet River in center line of Tinkham extended, thence by said line, center line of Tinkham and Tinkham extended westerly, Old Colony RR location to point in center line of Belleville rd extended westerly, thence by said line, the center line of Belleville rd and Belleville rd extended easterly to Acushnet River

**Precinct 1E**—All that part of ward 1 beginning at a point in Acushnet River, in center line of Belleville rd extended, thence by said line, center line of Belleville rd and Belleville rd extended westerly to Old Colony RR location, thence southerly by said RR location and center line of Purchase to Watuppa branch of Old Colony RR location, thence northerly and westerly by center line of Purchase and Watuppa branch of Old Colony RR location to boundary line between City of New Bedford and Town of Dartmouth, thence by boundary line to center line of Plainville rd, thence by center lines of Plainville rd and Tarkiln Hill rd to Old Colony RR location thence southerly by said RR location to a point in center line of Shaw extended westerly, thence by said line and center lines of Shaw, Acushnet av, Hatch and Hatch extended easterly to Acushnet River

**Precinct 1F**—All that part of ward 1 beginning at a point in Acushnet River in center line of Hatch extended, thence by said line, center lines of Hatch, Acushnet av, Shaw and Shaw extended westerly to Old Colony RR location, thence by said RR location to a point in center line of Carlisle extended westerly, thence by said line, center line of Carlisle to Brooklawn Park, across said Park to center line of Perry, and thence by center line of Perry and Perry extended easterly to Acushnet River

**Precinct 1G**—All that part of ward 1 beginning at a point in Acushnet River in center line of Perry extended thence by said line, center line of Perry to Brooklawn Park, across said Park to center line of Carlisle, thence by center line of Carlisle extended westerly to Old Colony RR location, thence by said RR location, center line of Tarkiln Hill rd, Park av, Ashley blvd, Hersom, Acushnet av, Truro and Truro extended easterly to Acushnet River

**Precinct 1H**—All that part of ward 1 beginning at a point in Acushnet River in center line of Truro extended thence by said line, center line of Truro, Acushnet av, Hersom, Ashley blvd, Park, Tarkiln Hill rd and Plainville rd to boundary line bet City of New Bedford and Town of Dartmouth, thence by said boundary line to point where New Bedford, Dartmouth and Freetown boundaries meet, thence by Freetown boundary line to Old Colony RR location and by said RR location and center lines of Lynn, Lowell, Appleton and Lloyd to line between City of New Bedford and Town of Acushnet

**Precinct 1I**—All that part of ward 1 beginning at a point in line between City of New Bedford and town of Acushnet, thence by center lines of Lloyd, Appleton, Lowell and Lynn to Old Colony RR location, thence by said RR location to line between City of New Bedford and Town of Freetown, thence by said Freetown line to line between City of New Bedford and Town of Acushnet, and thence by said Acushnet line to center line of Lloyd

## WARD TWO

**Precinct 2A**—All that part of ward 2 beginning at a point in Acushnet River in center line of Wamsutta extended, thence by said line and center line of Wamsutta, Acushnet av, Cedar Grove, Ashley blvd, and Sawyer to Acushnet River

**Precinct 2B**—All that part of ward 2, within center lines of Wamsutta, Purchase, Austin, County, Linden, County, Purchase, Sawyer, Ashley blvd, Cedar Grove and Acushnet av

**Precinct 2C**—All that part of ward 2 within center lines of Hazard, Summer, Penniman, County, Linden and County

**Precinct 2D**—All that part of ward 2 within center lines of Penniman, Summer and Summer extended to Old Colony RR location, the Old Colony RR location, and center lines of Purchase and County

**Precinct 2E**—All that part of ward 2 within center lines of Robeson, Richmond, Mt Vernon and Summer

**Precinct 2F**—All that part of ward 2 within center lines of Mt Vernon, Shawmut av, Watuppa branch of Old Colony RR location to a point in center line of Summer extended northerly, thence by said line, and the center line of Summer

**Precinct 2G**—All that part of ward 2 within center line of Robeson extended westerly to line between City of New Bedford and Town of Dartmouth, thence northerly by said boundary line, Watuppa branch of Old Colony RR location, and center lines of Shawmut av, Mt Vernon and Richmond

## WARD THREE

**Precinct 3A**—All that part of ward 3 beginning at a point in Acushnet River in center line of North, thence through center lines of North, Hill, Hillman, State, Willis, State, across Common to center line of State and by center lines of State, Austin, Purchase, Wamsutta and Wamsutta extended easterly to Acushnet River

**Precinct 3B**—All that part of ward 3 within center lines of North, County, Austin, State across the Common to center line of State and by center lines of State, Willis, State, Hillman and Hill

**Precinct 3C**—All that part of ward 3 within center line of North, Chestnut, Robeson, Summer, Hazard and County

**Precinct 3D**—All that part of ward 3 within center lines of North, Cedar, Robeson and Chestnut

**Precinct 3E**—All that part of ward 3 within center lines of North, Chancery, Robeson and Cedar

**Precinct 3F**—All that part of ward 3 within center lines of North, Newton, Mill, Liberty to a point in center line of Robeson extended westerly across Oak Grove Cemetery, thence easterly by said line and center line of Robeson and Chancery

**Precinct 3G**—All that part of ward 3 within center lines of Mill and Kempton to line between City of New Bedford and Town of Dartmouth, thence northerly by said boundary line to a point in center line of Robeson extended westerly, thence by said line and center line of Liberty

## WARD FOUR

**Precint 4A**—All that part of ward 4 beginning at a point in Acushnet River in center line of Walnut extended, thence by said line and center lines of Walnut, Seventh, Union, Eighth, Elm, County and North to Acushnet River

**Precinct 4B**—All that part of ward 4 within center lines of Walnut, County, Arnold, Cottage, North, County, Elm, Eighth, Union and Seventh

**Precinct 4C**—All that part of ward 4 within center lines of Arnold, Chancery, North and Cottage

**Precinct 4D**—All that part of ward 4 within center lines of Arnold, Ocean, Union, Newton, North and Chancery

**Precinct 4E**—All that part of ward 4 within center lines of Arnold, Armour, Court, Florence, Mill, Newton, Union and Ocean

**Precinct 4F**—All that part of ward 4 within center lines of Arnold, Reed, Kempton, Beech, Mill, Florence, Court and Armour

**Precinct 4G**—All that part of ward 4 within center lines Arnold and Arnold extended westerly to line between City of New Bedford and Town of Dartmouth, thence northerly by said boundary line to center line of Kempton, thence by center lines of Kempton, Mill, Beech, Kempton and Reed

## WARD FIVE

**Precinct 5A**—All that part of ward 5 beginning at a point in Acushnet River to center line of Potomska extended, thence by said line and center lines of Potomska, Purchase, Thompson, County, Pleasant, Walnut and Walnut extended easterly to Acushnet River

**Precinct 5B**—All that part of ward 5 within center lines of Thompson, Bonney, Rockland, Orchard, Grinnell, Pleasant and County

**Precinct 5C**—All that part of ward 5 within center lines of Grinnell, Orchard and Orchard extended from Allen to Bedford, Orchard, Arnold, County, Walnut and Pleasant

**Precinct 5D**—All that part of ward 5 within center line of Rockland to Dartmouth, thence by south boundary of ward five to a point in center line of Lewis extended southerly, thence by said line and center lines of Lewis, Grape, Page, Allen and Orchard

**Precinct 5E**—All that part of ward 5 within center lines of Allen, Page, Hawthorn, Tremont, Arnold, Orchard and Orchard extended easterly to Allen

**Precinct 5F**—All that part of ward 5 beginning at a point in south boundary line of ward five in center line of Lewis extended southerly, thence by said Boundary line to a point in center line of Brownell extended southerly thence by said line and center lines of Brownell, Hawthorn, Rotch, Arnold, Tremont, Hawthorn, Page, Grape, Lewis and Lewis extended southerly

**Precinct 5G**—All that part of ward 5 beginning at a point in south boundary line of ward five in center line of Brownell extended southerly, thence by said boundary line and center line of Winterville rd to line between City of New Bedford and Town of Dartmouth, thence northerly by said boundary line to a point in center line of Arnold extended westerly, thence by said line and center lines of Arnold, Rotch, Hawthorn, Brownell and Brownell extended southerly

## WARD SIX

**Precinct 6A**—All that part of ward 6 beginning at a point at end of Clarks Point in center line of Brock av extended southerly, thence by said line and center lines of Brock av and Rodney to Acushnet River

**Precinct 6B**—All that part of ward 6 beginning at a point at end of Clarks Point in center line of Brock av extended southerly, thence by said line and center lines of Brook av, Woodlawn and Woodlawn extended westerly to Clarks Cove

**Precinct 6C**—All that part of ward 6 beginning at a point in Acushnet River in center line of Rodney, thence by center lines of Rodney, Brock av, Woodlawn and Woodlawn extended westerly to Clarks Cove; beginning again at a point in Clarks Cove in center line of Warren extended westerly thence by said line and center lines of Warren, Brock av and Ruth to Acushnet River

**Precinct 6D**—All that part of ward 6 beginning at a point in Acushnet River in center line of Ruth, thence by center lines of Ruth, Brock av, Warren and Warren extended westerly to Clarks Cove; beginning again at a point in Clarks Cove in center line of County, thence by center lines of County and Cove to Acushnet River

**Precinct 6E**—All that part of ward 6 beginning at a point in Acushnet River in center line of Cove, thence by center lines of Cove, County, Thompson, Purchase, Potomska and Potomska extended easterly to Acushnet River

**Precinct 6F**—All that part of ward 6 beginning at a point in Clarks Cove in center line of Crapo, thence by center lines of Crapo, Thompson and County to Clarks Cove

**Precinct 6G**—All that part of ward 6 beginning at a point in Clarks Cove, in line between City of New Bedford and Town of Dartmouth, thence by said line and center lines of Hemlock, Rockland, Bonney, Thompson and Crapo to Clarks Cove

**Precinct 6H**—All that part of ward 6 beginning at a point in boundary line between City of New Bedford and Town of Dartmouth in center line of Hemlock, thence by said boundary line to north boundary line of ward six, thence by said north boundary line of ward six through center lines of Winterville rd and Rockland, and thence by center line of Hemlock

The Classified Business Headings in the City Directory will tell you. The City Directory is the most complete local

BUYER'S GUIDE

available to residents of any city.

CONSULT THE CITY DIRECTORY

H. A. MANNING CO., Publishers

MANNING'S

# New Bedford Classified Business Directory 1949

Copyright 1949, by H. A. Manning Co.

*Indicates heading given by special arrangement with the publisher.

***ABATTOIRS**

Vaad Hoer, nr 484 S Water

***ACCOUNTING SCHOOLS**

(See Schools, Colleges and Academies)

**KINYON SCHOOL THE,** 688 Pleasant, tel 2-5448, see bottom corner cards

**ACCOUNTANTS AND AUDITORS**

Ashley Kenneth V, 105 William (45)
Auerbach Harry S, 227 Union (301)
Baker John H, 488 Pleasant (3)
Bonner Fred D, 508 Pleasant (204)
Canto Oldemira M, 207 Grinnell
Considine Francis A, 628 Pleasant (307)
Davis Dora, 227 Union (403)
**DE COFFE ALICE P C,** 222 Union (203-204), tel 6-8698, see p 36
deSousa Santos Jose, 37 Madison
Foster Raymond J, 36 Jonathan
Francis Vincent, 25 Plymouth
Hammons Kenneth T & Co, 545 Pleasant
Hannon Thomas G, 246 Union
Hipschitz Nathaniel, 888 Purchase (310)
Harder Myron D & Co, City Pier 4
McGowan Charles J, 558 Pleasant (321)
Mickelson David, 888 Purchase (301)
**MOORE J EDWARD COMPANY,** 246 Union, see Scovell Wellington & Company and p 36
**ROBITAILLE HECTOR J,** 670 County
**ROBITAILLE HECTOR J & SON,** 670 County, tel 5-7024
**ROBITAILLE LOUIS J,** 670 County, tel 5-7024
Rosenberg Harry L, 463 Clinton
**SAWYER & MURPHY,** First National Bank Bldg (611), tel 6-8249 see p 36
**SCOVELL WELLINGTON & COMPANY,** 246 Union, tel 2-7148, see p 36
Sibor Robert, 558 Pleasant (319-320)
**SWIFT MERTON W,** Book Store Bldg, 222 Union (203-204), tel 6-8698, see p 36
**SWIFT MERTON W & CO,** Book Store Bldg 222 Union (203-204), tel 6-8698, see p 36
Taylor James H, 1133 Purchase

**ACETATE FABRICS (MFRS)**

**HATHAWAY MANUFACTURING CO,** 97 Cove, see p 106

**ADDING, CALCULATING AND TABULATING MACHINES**

Burroughs Adding Machine Co, 888 Purchase (306)
**KEYSTONE THE INC,** 193 Union, tel 5-7451 see back cover
Monroe Calculating Machine Co, 222 Union (510-511)

**ADJUSTERS**

**GENERAL ADJUSTMENT BUREAU INC,** 227 Union (511)

***ADVERTISING (CITY DIRECTORY)**

**MANNING H A CO,** 104 Hanover, Boston (13), see p 80, top lines and bottom corner cards

**ADVERTISING AGENCIES**

Hathaway Advertising Co, 13 Hamilton
Kuch Paul L, 316 Hawthorn
Rossi & Hirshon, 114 Middle

**ADVERTISING NOVELTIES**

**PARAGON STAMP WORKS & PRINTERY,** 678 Pleasant, tel 6-8277, plant 1843 Purchase, see top lines

**AGRICULTURAL IMPLEMENT AND MACHINERY DEALERS**

Wordell Allen E, 21 William

***AIR CONDITIONING**

Dugdale & Dixon, 290 Washington, Fairhaven
**HOLMES COAL CO,** (Chrysler Airtemp), (year round), office 552 Pleasant, tels 5-7692 and oil dept 3-5397, yard 34 Logan, tel 8-5595, see bottom corner cards and back cover
**KEYSTONE THE INC,** 193 Union, tel 5-7451, see back cover
**RUSSELL MILHENCH & HARRISON CO,** 466 Acushnet av, tel 5-7443, see p 71

***AIR CONDITIONING ENGINEERS**

**ANDERSON & OLSEN,** 147 Chancery, tel 7-9162, see top lines
**BAILEY WALTER P,** 126 Dartmouth, see back cover
**DELANO,** 135 Grinnell, tel 6-9445, see top lines
**HAWES ELECTRIC CO,** 592 Pleasant, tel 8-5285, see top lines
**WHITE CLINTON H,** 22 Elm, tel 3-3249, see p 73

***AIR TRANSPORTATION**

**MASSACHUSETTS AIR INDUSTRIES,** New Bedford Airport, see p 16

**AIRLINE AGENTS**

**LUIZ GUILHERME M & CO INC,** 101 Rivet, see p 96

**AIRPLANE AGENCIES**

**PARAGON TRAVEL AGENCY,** 678 Pleasant, tel 6-8277, see top lines

**AIRPORTS**

New Bedford Airport, between Mt Pleasant and Shawmut av
New Bedford Aviation Co Inc, ft Repoza, SD

***ALES WINES AND LIQUORS**

(See Liquor Dealers)

**AMUSEMENT DEVICES**

LaFrance Amusement Co (coin machines), 482 Belleville av
Mac's Amusement Co, 101 Kenyon

**AMUSEMENTS (PLACES OF)**

Acushnet Park, 56 Brock av

**ANIMAL HOSPITALS (SMALL ANIMALS)**

Small Animal Hospital, 431 Rivet
Walmsley George, 1273 Kempton
Welch Edward T, Kempton, ND

**ANTIQUES**

Antique Shop The, 322 Kempton
Black Rose Studio, 72 N Water
Caron's Thrift Shop, 292 Cedar
Clark Edna D Mrs, 38 N Water
Cohen Harry, 672 Rockdale av
Gould Mary Mrs, 49 Mechanics la
Hendricks Angela P Mrs, 49 Jonathan
Kranzler William, 22 William
Underwood Geraldine N Mrs, 388 Kempton
Wilfred's Antiques & Jewelry, 302 Coggeshall
Ye Olde Curiosity Shoppe, 49 Mill

***ANTIQUES REFINISHED**

**NUNES UPHOLSTERING CO,** 265 Rivet, tel 3-7616, see p 89

**APARTMENTS**

Alda Apts, 215 Walnut
Allen House, 327 County
American Apts, 193 Middle
Belmont Apts, 26 Eighth
Boire Edgar J, 110 Eighth
Brock Avenue Apts, 790-792 Brock av
Brooklawn Apts, 1860 Acushnet av
Colonial Apts, 147-149 Cottage
Crown Apts, 619 County
Dartmouth Apts, 76 Dartmouth
Dawson Apts, 191-193 Elm
Elmcrest Apts, 478 County
Grenada The, 142 Ash
Hope Apartments, 499 Purchase
Judson Apts, 137 Kempton
Lena Apts, 82 Eighth
Lincoln Apartments, 502 Purchase
O'Leary's Castle Apts, 931 Acushnet av
Parkway Apts, 634-636 Union
Perry Apts, 1058 S Water
Roosevelt Apts, 415 County cor Arnold
Rosedale Apts, 542 County
Russell Apts, 68 Russell
Ward Apts, 13 S Sixth cor Spring
Winchester Apts The, 146 Cottage

***APPRAISERS**

**GIBSON JOHN,** 580 Pleasant, tel 2-4276, see bottom corner cards
**HASTE P J & CO,** 749 Purchase, tel 2-1152, see p 98

***APRON SUPPLY**

(See Towel, Apron and Coat Supply)
**HOWLAND LINEN SUPPLY CO INC,** 73 Chancery, tel 2-4981 see p 69

**ARCHITECTS**

Dobson Benjamin T (naval), 20 Middle Fr
McIntyre James S, 908 Purchase (303)
Poole Erford Wilson, 688 Pleasant (4)
Poulin Calixte B, 124 Central av
Tallman, LaBrode & Rounseville, 222 Union (508)

**ARMORED CAR SERVICE**

Brink's Inc, 227 Union (705)

***ARMY AND NAVY SURPLUS MERCHANDISE**

**SURPLUS SALES CO,** 55-57 William, tel 3-8221, see p 68

***ARROW MAPS**

**FABER INC,** NB Hotel Lobby, 725 Pleasant
Hotel Pharmacy, 724 Pleasant
**MANNING H A CO,** 104 Hanover, Boston 13, see p 80 top lines and bottom corner cards

***ART SCHOOLS**

(See Schools, Colleges and Academies)

**ARTISTS**

Davis Mabel E, 8 Park pl

**ARTISTS' MATERIALS AND SUPPLIES**

Artcraft Sign Co, 2812 Acushnet av

***ASBESTOS COVERING AND CEMENT**

**BABBITT STEAM SPECIALTY CO,** 55-57 S Water, tels 8-5691, see front cover and p 111

***ASBESTOS WALL BOARD**

**GREENE & WOOD INC,** 334 S Water, tel 7-9436, see p 2 and 3

**ASSOCIATIONS, CLUBS AND SOCIETIES**

**Alliance Franco Belge 45**—Sec, Albert Pelletier; mgr, Wilfred LeClair, 40 Ruth

**Alliance Liberola Portugese**—Pres, Anthony Sameiro; sec, Antonio Cabral; treas, John Motta

**Alpine Club**—1851 Purchase

**AMERICAN RED CROSS,** New Bedford Chapter—Chrmn, William P Freitas; v-chrmn, Joseph P Duchaine; 2nd v-chrmn, Helen Cook; treas, Albert P Cunningham; exec dir, Nora G Munro; sec, Mrs Charles P Golding. Directors meeting quarterly at 52 Ash. Call 9 a m to 5 p m, see p 59

**Ancient Order of Hibernians,** Division No 7—Pres, John Ward; fin sec, Joseph F Mullarkey; rec sec, William Ronan; treas, John H Ryan. Meets 1st and 3rd Sun 11 a m McAuliffe Hall

Div 4 Ladies Auxiliary—Pres, Margaret Wade; rec sec, Helen McCoy; fin sec, Evelyn Sottak. Meets 2nd and 4th Mon of each month at McAuliffe Hall, 699 S First

**Ancient Order of United Workmen,** Century Lodge No 101—Sec, William S Cushing; treas, Clarence Cushman. Meets on call at 81 Rounds

**ANIMAL RESCUE LEAGUE OF NEW BEDFORD**—Pres, John F Hatch Jr; supt, Elliot B Grew. Meets public library 2nd Tues month, 5 p m 36 Hillman

**Association Franco-Americaine,** Court Villa St Rosaire 337—Meets 2nd Thurs at 229 Phillips av

**Atlantic Fisherman's Union**—Sec, Capt Patrick McHugh; port agt, Leo L Barrett. Meets on call 118 Front

**Bay State Rand Club**—131 Hemlock

**Baylies Frank L Memorial Club**—Sec, George Harold. Meets 1st Sun of each month at 1809 Acushnet av

**Belmont Athletic Association**—Sec, William Moors. Meets 1st and 3rd Tues, 578 Brock av

**Billiard Club The,** 73-77 Grinnell

**Bliss Corner Social Club**—5 Columbus, SD

**Blue Moon Social Club**—Pres, John Gonsalves, 197 Hemlock

**Bohemian Ladies Societies**—Redman's Hall, 153 Union

**Bohemian Slavonian Benevolent Society**—146 Ashley blvd

**Boy Scouts of America,** Cachalot Council Inc—Pres, Raphael Mutterperl; scout exec, Leo J Burke; treas, James Perrin. Meets 105 William

**Canadian Legion of British Empire Service League,** New Bedford USA Branch No 33—Com, Fred Watherington; adj, Thomas Richardson. Meets 1st Wed each month at Labor Temple

**Canadian Legion of British Empire League,** Auxiliary Post No 33—Pres, Mrs Maude Shuttleworth; sec, Mrs May Evans; fin sec, Mrs Hilda Quirk. Meets 4th Wed at Labor Temple

**Capeverdean Ultramarine Band Club Inc**—Pres, Pedro F Graca; treas, Harry Sylvia; sec, Alvaro A Duarte. Meets 1st Sun of month at 183 Acushnet av

**Catholic Order of Foresters,** St Hyacinth Court 1353—Chief Ranger, Arthur Lamoureux; v-ranger Roger Prevost; sec, Edward Lacroix. Meets 1st and 3rd Wed at 1007 S Water

**Catholic Welfare Bureau of New Bedford Inc**—Dir, Rev George A Meade, 628 Pleasant (419)

**Catholic Women's Club**—Pres, Mrs Madeleine C Beedem; v-pres, Emily Perry; rec sec, Rita M Dwyer; cor sec, Mrs Florence L Mahon. Meets 2nd Thurs at Clubhouse County rd

**Centre Social Portugues**—Pres, John Pacheco; sec, Joseph Ramos; treas, James Santos, 45 Delano

**Cercle Champlaine The**—19 Rodney French blvd

**Chambre de Commerce Inc**—Pres, Wilfred J Rousseau; sec-treas, Arthur J Boucher. Meets 2nd Sunday at 1428 Acushnet av (9)

Auxiliary—Pres, Blanche Payette; 1st v-pres Mrs George Collette; sec, Cecile Giguere. Meets 4th Mon of each month

**City Band Club**—783 S Water

**Civic Betterment Club**—Pres, Antoine Gomes sec-treas, Charles Correira. Meets 145-147 Rivet

**Club Canadian Du Nord**—Cor sec, Roland G Bergeron; sec, Philias Samson; treas, Omer L'Heureux. Meets 1st Wed of month 8 p m at 56 Holly

**Club Fe E Patria**—Pres, Mrs Constance Sanches, 449 Belleville av

**Club Instrucao Recreio Inc**—Pres, Manuel C Pacheco Jr; v-pres, David Souza; sec, Manuel M da Costa. Meets 403 Rivet

**Club Liberdade & Uniao Inc**—Sec, Joseph J Pacheco. Meets 3rd Sun 10 a m, 523 N Front

**Club Madeirense Inc**—Pres, Joseph Augieurera; sec, Manuel Aubera; treas, Manuel Neto. Meets 1st of every month 43-45 Diman

**Club Ponta-Delgada**—Pres, Manuel Amaral, 506 N Front

**Club Recordacoes de Portugal Inc**—Meets 1st Mon, 253 Coggeshall, 7:30 p m

**Club Sport Madeirense Inc**—Sec-treas, Joao P Mendonca. Meets 2nd Thurs of month, 7 p m at 1626-1632 Acushnet av

**Colored IBPOE of W,** William H Carney No 200—181 Mill

**COMMUNITY CHEST GREATER NEW BEDFORD**—Exec sec, John J O'Brien Jr; 106 Spring, tel 3-2978, see p 58

**Cosmopolitan Social & Athletic Club**—Meets Wed at 90 Davis

**Cougars Jr Athletic Club**—Pres, Stanley Tobojka; v-pres, James M Craig; sec, James F Ryan, Jr. Meets 1st Sun of the month 28 Salisbury

**COUNTRY CLUB OF NEW BEDFORD**—pres, William J Boles; sec-treas, Francis A Considine, Club office North Dartmouth, office (307) Duff Bldg, PO Box 644, New Bedford

**Crimson Arrows Social & Athletic Club**—Pres, Warren Kubacki; v-pres, George Sheredenski; sec, Joseph Ogrodnik. Meets 1st Sun of month 2:30 p m

**Cultivator Shoals Associates Inc**—94 Front,

**DAIRY COUNCIL OF NEW BEDFORD INC**—Pres, George F Braley; v-pres, John A Brooks; sec, R Udell Thornton; treas, Andrew H King; nutrition director, Dorothy Reynolds; office sec, Josephine Gifford 234 Union, see p 62

**Dames of Malta**—Queen, Mrs Florence Daffinee; bursar, Mrs Marion Lyman; K of A, Mrs Eva E Jennings. Meets 3th Mon 7:30 p m, 736 Pleasant

**DARTMOUTH HISTORICAL SOCIETY,**—see Old Dartmouth Society and p 57

**Daughters of American Puritan Council No 3**—Rec sec, Mrs Mary A Stubbs; fin sec, Edna Hathaway; treas, Mrs Nancy Besse; councilor, Mrs Clara Sartoris. Meets 1st Fri 8 p m, 11 Foster

**Daughters of Isabella,** Hyacinth Circle No 71—Regent, Mrs Blanche M King; rec sec, Mrs Cecelia Weaver; fin sec, B Celestine Flaherty. Meets 2nd and 4th Tues at Moose Hall

**Daughters of St George,** Royal Lodge No 109—Pres, Mrs Ellen Horrocks. Meets 1st and 3rd Mon at Weavers Hall

**Daughters of St George,** Victoria Lodge—Pres, Mrs Civer Howard, 736 Pleasant

**Defenders Club Inc**—Pres, Ludger Lavoie; treas, Michael J Reddy; fin sec, John J Sullivan. Meets 1st Thurs, 688 Pleasant (8-9)

**DENNISON MEMORIAL OF THE LADIES CITY MISSION SOCIETY**—City Missionary, Richard H Dunwoodie; pres, Mrs M M Sargent; v-pres, Mrs H B Williams; clk, Mrs John H Smith; treas, Mrs Chester A W Best; asst treas, Mrs B T Dobson, settlement house 755 First, tel 2-1877, see p 63

**Dreadnaught Social Club**—Pres, Albert Roderigues; sec, George Knowles. Meets 244 Dartmouth

**Emmet Robert Club**—Treas, Michael Brennan; sec, Jeremiah D Barry. Meets 4th Tues, Labor Temple, 746 Pleasant

**FAMILY SOCIETY**—see New Bedford Child and Family Service, see p 61

**Franco-American Croquet Club**—Sec, Arthur Parent, 114 Belleville rd

**Francs-Tireurs Supreme Conseil**—Pres, Gustave Lamarch; treas, Antonio Bertrand; sec, Louis L Beaudr . Meets 2nd Tues, 7:30 p m, 70 Hicksy

**Frank M Baylies Memorial Club**—Pres, Alfred L Messier; v-pres, Stephen J Weaver rec sec, Kenneth Hesford; treas, Lawrence A Weaver; fin sec, Manuel Teixeira, 1809 Acushnet av

**Fraternal Order of Eagles,** New Bedford Aerie No 647—Pres, Adrien J Roch; sec, G Frank Grenier; treas, Leo H Paradis. Meets 2nd and 4th Monday monthly 1851 Purchase

**Garden Club of Greater New Bedford**—Pres, Mrs Pemberton; 1st v-pres, Mrs Robert Ferguson; sec, Mrs Benjamin T Dobson. Meets 1st Wed of every month, Library Hall

**Gems Athletic Club**—10 Briggs

**George E Gomes Memorial Club**—Pres, Manuel Britto; treas, Manuel Spencer; rec-sec Theo Silva; Meets 2nd and 4th Friday 7:30 p m at 173½ Acushnet av

**German Club**—Pres-mgr Henry R Kruger; v-pres, Thomas Helleger; treas, Arthur Link; recording sec, Frederick Meulth Meets 14 Adams

**GREATER NEW BEDFORD COMMUNITY Chest**—Exec sec, John J O'Brien, Jr, 106 Spring, tel 3-2978, see p 58

**Grove Social Club**—633 First

**Grupo Liberdade Club**—133 Hemlock

**Hornet's Athletic Club**—93 Rockdale av

**Improved Order of Red Men,** Degree of Pocahontas Assaweteaugh, Council No 89—Meets 8 p m, 2nd and 4th Wed at 229 Phillips av

Sippican Tribe No 77—Sachem, Milton L Rice; SS, Thomas A Gifford; G of R, Irving N Jenny. Meets 2nd and 4th Wed at 153 Union

Nenemoosha Council No 2—746 Pleasant

**Independent Order of Good Templers,** Oriert Lodge No 173—Sec, Mrs Alice Hulme, Fairhaven; treas, Mrs Hazel Swanson. Meets 1st Fri at 267 Mill

**Independent Order of Odd Fellows,** Odd Fellows Assn, 11 Foster

**Independent Order of Odd Fellows,** Pacific Lodge No 123—NG, Edward P Lowrie 3rd; VG, Evans S Crocher; rec sec, Herbert A Johnson; fin sec, Ansil B Norton; treas William E Hathaway. Meets 1st and 3rd Wed 11 Foster

Joseph York Rebekah Lodge—NG, Mrs Lillian Lomax; fin sec, Mrs Frances P Watkins. Meets 2nd and 4th Thus 7:45 p m, IOOF Hall

(Manchester Unity), Loyal Alpha Lodge No 6463—Sec, Thomas Rawcliffe Jr; treas, Walter Thornby. Meets 1st Fri at Labor Temple Hall

New Bedford Canton No 42—Captain, Ernest Hegele; Lieut, Frank DeBrag; clk, Charles A Briggs. Meets 3rd Fri, Odd Fellows Hall

New Bedford Canton Ladies Auxiliary—Pres, Mrs Edith E Briggs; sec, Mrs Ellen D Rounsewell. Meets 3rd Fri, 8 a m, 11 Foster

New Bedford Encampment No 77—High Priest Ernest Hegele; senior warden, Alfred Medeiros; chief patriarch, Charles A Briggs; treas, Peter Anthony

Omega Lodge of Odd Ladies—N G, Mrs Annie Figg; sec, Mrs Mary Kay; treas, Hannah Henderson. Meets 2nd and 4th Tues 55 Sixth

Rebekah Stella Lodge No 46—N G, Mrs Isabel Howard; rec sec, Mrs Edith M L Briggs. Meets 11 Foster

**INTERCHURCH COUNCIL THE OF GREATER NEW BEDFORD,** Pres, James W Whitehead; v-pres, George H Young; 1st v-pres, Frederic H Taber; 2nd v-pres, Rev John W Miller; 3rd v-pres, Rev Howard Hare; exec sec, Rev Joseph Warren Merchant; rec sec, Dorothy Hammond; treas, Alton Mayo Tripp; librarian, Helen R Coggeshall. 636 Purchase, tel 3-6342

**Irish American Civic League**—Pres, William Silva; treas, Emil Camandona; rec sec, Mrs Madeline Wood. Meets 2nd and 4th Mon at 418 Summer

**Jitterbugs Social Athletic Club**—445 Rivet

**John Boyle O'Reilly Court** No 79 MCOF—Chief Ranger, Henry D Backus; v-ranger Bernard C McCabe; sec Timothy F Shea Meets 3rd Thurs at Carpenters Hall

**Knights of Columbus,** McMahon Council No 151—G K, Gordon Goodfellow; fin sec, Charles J Hines; comptroller, William J Ronan. Meets second Wed 1049 Pleasant

**Knights of Pythias**—251 Union

**Labor Organizations,** Allied Printing Trades Council—Meets Free Public Library, 2nd Mon of month

**AMALGAMATED CLOTHING WORKERS OF AMERICA OF CIO,** Local 377—Bus agt, Arthur H Pace, 688 Pleasant (1)

Amalgamated Laundry Workers & Dry Cleaners of America CIO Local 469—Bus agt, Arthur H Pace, 688 Pleasant (1)

Amalgamated Meat Cutters & Butcher Workmen of N America, Local No 609—Sec-treas-bus repr Herbert A Lee, 384 Acushnet av (6)

American Federation of Labor, 746 Pleasant and 736 Pleasant

Associated Master Barbers of America, Chapter 717—Pres, Americo A Baldo: treas, Ralph Costa. Meets 3rd Mon at 746 Pleasant

Bartenders Union Local No 100—Pres, Elmer Raymond; sec-treas-bus agt, Geo W Noyer. Meets Sun at Bartenders rooms, 968 Purchase

Bill Posters No 79—Meets NB Theatre

Brewery Workers (Branch 2 of No 14 of Boston)—Meets Eagle Hall

Bricklayers Masons and Plasterers Local 39—Fin sec, Gordon Reeves. Meets 2nd and 4th Tues 8 p m, 55 N Sixth

Building Trades Council—Sec-treas, Raymond Seguin. Meets 3rd Fri, 55 N Sixth

Carders & Ring Spinners Union—sec-treas and bus agt, John Vertente Jr. Meets 2nd and 4th Sunday, 736 Pleasant

Carpenters & Joiners No 1416—Fin sec, Thomas Roy; bus agt, Joseph Guilbeault Meets 8 p m every Mon, 55 N Sixth

Chauffeurs and Teamsters Local 59—Sec-treas, Seraphine P Jason, 129 Union

Cordage Workers Local No 46, T W U A of C I O—Bus agt, Henry Johnson. Meets 2nd Fri 888 Purchase

**ELECTRICAL WORKERS LOCAL B 224 I B E W-A F OF L**—pres, James E Murphy; rec sec, William J Quinlan; treas, Frederick O'Neil; bus mgr, James F Loftus. Meets Carpenters Hall 8 p m office 384 Acushnet av (5)

Electrical Workers Union Local 410—Bus mgr John Gaudet, 106 Middle

Firemen and oilers No 294 (Stationary)—Sec-treas-bus agt, Everett Ashworth. Meets 746 Pleasant

Hotel & Restaurant Employees Union No 233, 129 Union

**INTERNATIONAL BROTHERHOOD OF ELECTRICAL WORKERS, LOCAL B 224 B E W-A F OF L,**—Bus mgr, James F Loftus, 384 Acushnet av (5)

**INTERNATIONAL HOD CARRIERS BUILDING & COMMON LABORERS UNION OF AMERICA,** Local 385—Pres, bus repr, George Gauthier; sec-treas, Lionel Marchand Meets 1st Mon office 384 Acushnet av (4)

**INTERNATIONAL LADIES GARMENT WORKERS UNION**—Bus agt, Joseph Correiro; mgr Rose Travers, 384 Acushnet av, tel 4-2861

International Longshoremen's Union A F L 1413—Treas-bus agt Joseph V Sylvia, 16 Crapo

Interstate Copper & Brass Workers Union No 12—234 Union

Italian-American Citizens Club—1826 Purchase

Italian Mutual Aid Society—5 S Sixth (6)

Jewish Community Center—Pres, Fisher Abramson, 388 County

Journeymen Barbers Local 477—Sec-treas Arthur J Cadieux. Meets Labor Temple

Master Plumbers Assn—Sec, Walter P Bailey. Meets 216 Acushnet av

Municipal Employees No 185—Meets 736 Pleasant

Musicians No 314—Meets 1st Sunday, 129 Union

Nat Assn of Letter Carriers, Branch 18—Sec, Stanley Dabrowski; Meets 1st Sat PO Bldg, 7:30 p m

**NEW BEDFORD JOINT BOARD TEXTILE WORKERS UNION OF AMERICA CIO**—Director, George E Carignan. Meets last Thurs at 888 Purchase (321-325) see insert Textile Workers Union

New Bedford Loomfixers Union—908 Purchase (306), sec-treas-bus agt, Hermenegilde Cote. Meets 3rd Sun, 11 a m Labor Temple, 746 Pleasant

New Bedford Spinners Union—746 Pleasant

New Bedford Textile Council—Meets 2nd Mon, 7:30 p m at 746 Pleasant

New Bedford Weavers' Union 1—Sec-treas, Theophile J DesRoches. Meets 2:30 p m 3rd Sat, 746 Pleasant

Painters Decorators and Paperhangesr No 691—Sec, Leo Brun; bus agt, Raymond Seguin. Meets 1st and 3rd Wed, 55 N Sixth

Plumbers No 53 —Bus agt, J Henry Higgins. Meets 2nd and 4th Thurs, 55 N Sixth

Polish Workers Alliance—90 David

Post Office Clerks, No 575—Sec-treas, James S Roman. Meets Swing Room, Post Office

Printing Pressmen's Union No 96—Meets 129 Union

Railway Clerks No 68—Meets 746 Pleasant

Railway Clerks No 2011 Express—Meets on call, 746 Pleasant

Rayon Workers Union Local No 30 T W U A of CIO—888 Purchase (8-9). Meets 1st Friday, NB Driving Club

Roofers Local No 219—Bus agt, Edward LeBeau. Meets 3rd Wed at 55 N Sixth

Shearers Union, 222 Union (411)

Slash Tenders No 3—Meets 2nd Sat, 10 a m, at Labor Temple, 746 Pleasant

Steamfitters & Apprentices Union 644—Sec-treas, Francis O'Leary; bus agt, Clarence L Damon. Meets 2nd and 4th Wed, 55 N Sixth

Street and Electric Railway Employees No 1037—Pres-bus agt, Valmer S Demoranville. Meets 746 Pleasant

Teachers Federation No 263—Pres, Dorothy DeLoid; sec, Melvin Felton. Meets 746 Pleasant

Teamsters and Chauffeurs No 59—Sec-treas-bus agt, Seraphin P Jason. Meets 129 Union

Telephone Workers No 17—Fin sec-treas, James Nelson; rec sec, John J Murphy. Meets 736 Pleasant, 1st Wed at 7:30 p m

**TEXTILE WORKERS UNION LOCAL 341 CIO**—Local dir, George E Carignan, 888 Purchase (321-325), tel 7-9367, see insert opp name in alpha

Typographical No 276—Sec-treas, William V Lamothe. Meets 129 Union

United Electrical Radio & Machine Workers of America, Local 277, CIO—Pres-bus agt, John Bandarra, 41 Bedford

**UNITED TEXTILE WORKERS OF AMERICA,** Affiliated with American Federation of Labor—Pres, Victor Joseph; v-pres, George R Ward; sec-treas-bus repr, Theophile J DesRoches. Meets 2nd Sun and 3rd Sat at 746 Pleasant

Wood, Wire & Metal Lathers No 254—Sec, James Lord, 55 N Sixth

Yarn Finishers Protective Association—Bus agt, Victor Joseph, 746 Pleasant (1)

**LADIES CITY MISSION SOCIETY**—See Dennison Memorial of the Ladies City Mission Society, see p 64

**La Legion Franco Americaine des Etats Unis d'Amerique**—Qtm, Andre C Leblanc; adj, Henry L Tetreault. Meets 2nd and 4th Sun at 1799A Acushnet av

**Loyal Order of Moose,** New Bedford Lodge No 914—Governor, John J Alexander; treas Clarence G Bowman; sec, George J Viegas. Meets 8 p m, 16 N Sixth

**L'Union St Jean Baptiste d'Amerique Sacred Heart Council**—Sec, Vivian Lauzon; treas, Victor Lavoie. Meets 3rd Tues at Sacred Heart Parish Hall

**MASONIC ORGANIZATIONS,** Masonic Temple, see p 60

**ADONIRAM ROYAL ARCH CHAPTER**—Sec, Wendell M Hardy. Meets 1st Wed, specials 2nd and 3rd Wed, Masonic Temple, see p 60

**EUREKA LODGE**—Sec, Arthur R Anderson. Meets 1st Fri, specials 2nd and 3rd Fridays, Masonic Temple, see p 60

**HOWLAND ABRAHAM H JR LODGE**—Sec, S George Davenport. Meets 2nd Tues, 435 County, see p 60

**Lodge of Instruction,** No 26—Sec, Edward Ashford. Meets 4th Fri, 435 County

**NEW BEDFORD CHAPTER ORDER OF DE MOLAY**—Scribe, John Blacklidge Jr. Meets 2nd Mon and 4th Tues of month at Masonic Temple, see p 60

**NEW BEDFORD COUNCIL,** Royal and Select Masters—Rec, Albert M Chace. Meets 1st Tues, Masonic Temple, see p 60

**ORDER OF THE EASTERN STAR,** Dartmouth Chapter 106—Sec, Mrs Loretta Webber; treas, Mrs Maude Young. Meets Masonic Temple

**ORDER OF THE EASTERN STAR,** New Bedford Chapter No 49—WM, Mrs Anna Brindle; treas, Mrs Avis C Coggeshall; sec, Florence R Tripp. Meets at Masonic Temple 2nd Wed

**ORDER OF EASTERN STAR,** Nonquitt Chapter—Sec, Mrs Elsie Baker; treas, Mrs Eleanor Cook. Meets 11 Foster

**PASKAMANSETT LODGE**—Sec, Walter W Atkinson. Meets 3rd Tues at Masonic Temple, see p 60

**QUITTACUS LODGE,** Treas, Wendell M Hardy; sec, Harry A Chace. Meets 2nd Thurs, specials 4th Thurs, at Masonic Temple, see p 60

**STAR IN THE EAST LODGE**—Sec, Charles L Raymond. Meets 1st, 3rd and 4th Mon, Masonic Temple, see p 60

**SUTTON COMMANDERY,** No 16 K T—Recorder, Harry A Chace. Meets 1st and 3rd Thurs, Masonic Temple, see p 60

**Temple Association**—Sec, Fred Potter, 435 County

**Martha Briggs Educational Club Inc**—Pres, Mrs Ada R Bowers; sec, Mrs Leah E Kydd; treas, Mrs Edna M Brown. Meets 1st Tues of each month 8 p m at 128 Mill

**Massachusetts Catholic Order of Foresters,** St Eulelia Court No 164—Chief Ranger, Mrs Margaret E Quinn; v-chief ranger, Mrs Mary E Fagan; rec sec, Mrs Virginia A Xavier. Meets 4th Thur eve at BPW Club Rooms

St Ursula Court No 123—Rec sec, Dorothy A Tripp; fin sec, Kathleen Coholan. Meets 2nd Wed at Labor Temple

Windhorst Court—Meets 4th Mon in Labor Temple

**Massachusetts Police Association**—Meets Police Headquarters when called by pres

**MASSACHUSETTS SOCIETY FOR THE PREVENTION OF CRUELTY TO CHILDREN** (New Bedford District)—Dist agt, Franklin T Waite, 106 Spring

**Mickiewicz Club**—Pres-mgr, Leo Koczwara; treas, Mrs Victoria Roszkiewicz; sec, Michael Blasyczak. Meets 1st Sun at 2 p m 2031 Purchase

**Military and Naval Organizations**—Army & Navy Club. Meets on call

Harbor Defense of New Bedford—Headquarters Battery E, 10th Coast Artillery

New Bedford Pup Tent No 8, Military Order of Cooties—Sr V-Comm, Jesse Jordan; Adj, Henry Roberge; Chaplain, Hormidas J Marcott. Meets 1st Sun of month at 1828 Purchase

Fort Rodman—Clark's Point end Brock av

United States Naval Reserve, 7th Division—Meets every Wed at 8 p m, 152 N Water

**Montana Athletic Club**—Meets 1st Sun at Acushnet av Club rooms

**Monte Cristo Club**—Pres, Manuel Oliveira, 199 Hemlock

**National Social Club Inc**—Pres, Gilbert D Mello sec-treas Ernest M Mello. Meets 2nd Sun 1796 Acushnet av

**NEW BEDFORD ANTI-TUBERCULOSIS ASSN**—Pres, William B Perry Jr; v-pres, Thomas J Reagan; sec, MrsVesta Sistare; exec sec, John J Gunn; treas, Albert P Cunningham; supt, Hubert A Boyle, 4431 Acushnet av

**NEW BEDFORD AUTOMOBILE CLUB (AAA)**—Pres, Joseph Dawson Jr; mgr, Nathan T Johnson, 628 Pleasant (201)

**New Bedford Bar Association**—Pres, Andrew P Doyle; v-pres, Joseph F Francis; sec, Cecil H Whittier 594 Pleasant

**New Bedford Board of Fire Underwriters**—Meets on call

**New Bedford Boys Club**—Pres, Francis J Mahoney; sec, Merle L Ames; treas, Newton W Swift. Meets 2nd Wed at Union for Good Wks Bldg

**New Bedford Business and Professional Women's Club**—Pres, Lucille H Talmage v-pres, Stella Caouette; rec-sec, Jessie M Draper. Meets 1st and 3rd Tues eve at 588 Pleasant

**New Bedford Chapter Hadassah**—Pres, Mrs Leo Berkowitz; cor sec, Mrs Edward Morse; treas, Mrs Jacob Narva. Meets 2nd and 4th Mon at 52 S Sixth

**NEW BEDFORD CHILD & FAMILY SERVICE**—Pres, Mrs John Seaman; v-pres, Roger E Titus; clk Mrs William Freitas; treas, Frank Simpson; exec sec, Edna M Carlson, 106 Spring, see p 61

**NEW BEDFORD CITY MISSION**—see Ladies City Mission, see p 64

**New Bedford Civic Music Association**—Pres, Mrs Oliver Prescott; treas, John Chambers; sec, Mrs Julius Stein. Meets in Fall of year 35 Arnold

**New Bedford Cosmetologists Association**—Pres, Germaine L Richard; v-pres, Mrs Adeline Russell; sec, Estelle Lawrence. Meets 1st Mon each month 7:30 p m at New Bedford Hotel

**NEW BEDFORD COTTON MANUFACTURERS ASSOCIATION**—Exec sec, Fred W Steele, 558 Pleasant (426-427-428), tel 6-8247 and 6-8248

**New Bedford Firemen's Mutual Aid Society**—Sec, George Shepley; treas, Charles J Armanetti. Meets monthly at Central Fire Station

**New Bedford Firemen's Relief Club**—Pres, Adelard Rockford; sec-treas, James Bruce Annual meeting in June

**New Bedford Girl Scouts Inc**—Comm, Mrs Thomas W Casey; council sec, Mrs William S Beserosky; treas, Ida T Negus dir, Mrs Hazel B Meade. Meets 3rd Thurs at 10:15 a m, 106 Spring

**New Bedford Horticultural Society**—3888 Acushnet av

**NEW BEDFORD HOUSING AUTHORITY**—Exec dir mgr, Philip F Tripp, Presidential Heights, Bay Village and Mt Pleasant Homes

**New Bedford Legal Aid Society**—Charles C Connor gen counsel 558 Pleasant (316)

**New Bedford Lodge No 73, B P O Elks**—Ex Ruler, Wilfred Benjamin; Est Leading Knight, William J Joyce; sec, M G Sartoris. Meets 1st and 3rd Tues, School and S Sixth

**New Bedford Medical Society**—Pres, Dr A P Harney; v-pres, Dr Joseph Scuito; sec, Dr Emery O Lewis. Meets 4th Tues of month at 8:30 p m StLuke's New Clinic

**New Bedford Men's Mission Inc**—Pres, Rev Howard M Lowell; v-pres, C A W Best; sec, Joseph W Ainsley, 151 N Second

**New Bedford Milk Producters Assn**—Mgr, Cecil Ford. Directors meet Wed 8 p m. Open meetings 1st Wed 858 Kempton

**New Bedford Non-Partisan Club**—Pres, James F Hacking; v-pres, Manuel Silva; sec, Peter F Hart. Meets 7:30 p m 2nd and 4th Wed 639 First

**New Bedford Nurses Official Registry Inc**—Pres, Winifred B Harrington; v-pres, Mary Buckley; treas, Jane Kasmire; sec, Kathleen Downey; registrar Maude K Aillery, 80 Trinity

**New Bedford Police Assn**—Pres, Joseph Quail; treas, George Hallingsworth; sec, Joseph St Pierre. Meets annually 2nd Thurs in Jan at headquarters

New Bedford Port Society Inc—Pres, Edward H Cook; 1st v-pres, William H Tripp; 2nd v-pres-treas, William C Phillips; sec, John Atsatt; chaplain, Charles S Thurber, 15 Johnny Cake Hill Annual meeting last Fri in Jan

New Bedford Port Society Ladies Branch—Pres, Mrs Julia Golding; treas, Mrs Nestor P Sylvia; sec, Mrs Helen Manchester Meets 1st Thursday each month at YWCA

**New Bedford Protecting Society**—Pres, Charles Kelley; sec-treas, George C Hewins. Meets once 3 months at Sta No 3

**New Bedford Revolver & Rifle Club**—Meets 114 Deane

**New Bedford Rifle Club**—1007 S Water

**New Bedford Sportsmen's Club**—95 Rockdale av

**New Bedford Square & Compass Club**—Pres, Harvey Olsen; sec, Paul V Covell, treas, Harry C Tripp. Meets 13 N Sixth

**NEW BEDFORD TAXPAYERS ASSOCIATION**—Pres, John J Gobell; exec dir, Robert A Bailey 558 Pleasant (429)

**New Bedford Traffic Club**—Pres, Joseph Lanson; sec, Joseph Babcock. Meets 628 Pleasant

**New Bedford Veteran Fireman's Association,** Columbian No 5—Pres, Harold P Baldwin; treas, Edward H Gifford; rec sec, George C Hewins; fin sec, Walter T Besse. Meets 7:30 p m 1st Wed at V F A Hall Foster and High

**NEW BEDFORD VISITING NURSE ASSOCIATION INC,** Pres, Mrs Marjorie Seabury; director, M Grace Ross, 106 Spring tel 2-1455 and 3-0085

**New Bedford Women's Club**—Pres, Mrs Virginia B Hatch; rec sec, Mrs Florence M Davenport; treas, Mrs Maude A Cunningham. Meets 2nd and 4th Fri from Oct to May at 20 Sixth

**New Bedford Yacht Club**—Popes Island Sta Fairhaven Bridge. Annual meeting 1st Wed in Feb place as called, directors 2nd Wed monthly

**New England Order of Protecton,** Bay State Lodge—Meets at Labor Temple

**NEW BEDFORD YOUNG MEN'S CHRISTIAN ASSOCIATION**—Gen sec, Paul Favor, 147 William, tel 2-5348, see p 53

**OLD DARTMOUTH HISTORICAL SOCIETY & WHALING MUSEUM**—Pres, Frederic H Taber; v-pres, Edward T Pierce Jr; v-pres, Charles F Broughton; sec, Harry L Pope; curator, William H Tripp; treas, Theodore H Rice. Annual meeting April, 18 Johnny Cake Hill, see p 57

**Order of the Rainbow for Girls**—New Bedford Assembly No 3—561 Purchase

**Order of the White Shrine of Jerusalem,** Palestine Shrine No 9—Treas, Emma J Wood. Meets Odd Fellows Hall 2nd Monday every month

**Order of Vasa Freja Lodge 205**—Pres, Manfred W Boman; sec, Evelyn S Bowman; treas, Mrs Doris P Bardsley. Meets 4th Thurs and 2nd Sat, 736 Pleasant

**Oriole Athletic Club**—Meets 1st and last Sun of month 11 a m at 1809 Acushnet av

**Panther Athletic Club**—Meets 1st Sun of month 11 p m at 59 Diman

**Particular Council of New Bedford Society of St Vincent de Paul**—Pres, William S Downey; v-pres, Dewey L Lacroix and Joseph A Sylvia; sec, Joseph M F Donaghy. Meets quarterly at various churches

**Patrons of Husbandry,** New Bedford Grange No 362—Meets 1st and 3rd Mon of month at 11 Foster

Wamsutta Grange—Meets 2nd and 4th Thurs 11 Foster

**Polish American Citizens Progressive Club**—Sec, Pres, Ronald Deluga; sec-treas, Arnold Michurski. Meets every Sun 12:30 p m, 24 Clifford

**Polish American National Club**—Pres, Anthony Bator; treas, Josepn Ogorzolek. Meets last Sunday of each month, 170 Acushnet av

**Polish American Women's Citizens Club Inc**—Pres, Mary Gimar. 144 Ashley blvd

**POLISH BENEFIT AND SOCIAL SECURITY INC**—Pres, John P Szczur; sec, Stanley Stankiewicz. Meets 1st Mon of each month 6 p m, 20 Kenyon

**Polish Women's Business & Professional Club**—Pres, Helen Proisner; v-pres, Jane Mikus; cor sec, Emelia S Mietana; rec sec, Irene Cebula. Meets 3rd Thurs at 568 Pleasant

**Portuguese-American Civic League,** New Bedford Ladies' Council—Pres, Helena S Bartholo; treas, Laura Teixeira; rec sec, Acracia Martin. Meets 4th Wed each month at Gulf Hill Hall, 8 p m

**Portuguese Catholic Beneficent Association**—Pres, Manuel B Oliveira, 62 Acushnet av

**Portuguese Citizens Social Club Inc**—Pres, Joseph Lawrence; v-pres, Louis Hecnor; sec, Frank Batalho. Meets quarterly, 8 p m, 110 County

**Portuguese Colonial Club**—Meets last Thurs each month 44 Rivet

**Portuguese Continental Union,** Branch No 4—Meets last Sun of month

**Portuguese General Carmona Club**—Pres, John A Souza. Meets 1st Sun of each month 10:30 a m, 449 Belleville av

**Portuguese Republican Club**—273 Sawyer

**Princeton Tigers**—Pres, John Mello; v-pres, Jesse Pacheco; sec-treas, Jesse Gomes, 590 First

**Progressive Club**—Pres, Joseph Enos; sec, treas, Antone Sylvia. Meets every Wed, 8 p m, 252 S Second

**Provision Clerks Benefit Assn**—Meets 17 Seventh

**Pulaski Club Inc**—Pres, Walter S Kaczorowski; treas, Henry Gatonska; sec, Arthur Krzywoblocki. Meets 2nd Sun of month Pulaski Club

**Quota Club**—Pres, Mrs Clara T Foster; 1st v-pres, Vera Bullis; sec, Julia B Kroeber. Meets Tues New Bedford Hotel and at members homes.

**Radio Club**—Meets 2nd and 4th Sun, 725 S Water

**Red Wing Social Club**—Pres, Manuel Oliver; v-pres, Charles Gaspar; sec, Antone N Camara; treas, Manuel Camara. Meets 1st Sun of Month, 2 p m, 262 Hemlock

**Rockdale Social Club**—Sec, Guilherme Medeiros, 80 Rockdale av

**Rod and Gun Club of New Bedford**—Pres, Frank H L Burns; v-pres, Robert Murdz; sec, W P McIntosh Jr. Meets 3rd Tuesday, 7 p m

**Roosevelt Social Club**—Pres, Joseph H Sylvia v-pres, Joseph Corriera; sec, Antone Amaral. Meets 2nd Sun of each month at 110 Rivet

**Royal Neighbors of America,** Harmony Camp No 7556—Oracle, Mrs Myrtle M Hughes rec, Mrs Annie M Silkes; treas, Mrs Goldie M Greene. Meets 1st Thurs of each month at 7 p m at members homes

**South End Croquet Club**—483 Brock av

**State Band Club Inc**—Pres, John Brilliant; sec, Jose R Ribeiro, 100 Acushnet av

**St Michael Social Club**—Treas, Frank M Rezendes, 101 Whitman

**St Peter Social Club**—Pres, Antone Perry, 428 Bolton

**Sharpshooters Club No 2**—Pres, Rosaire Suprenant; sec, Ernest Bowin; treas, Paul Forand. Meets 1st and 3rd Mon, 8 p m, 1007 S Water

**Sharpshooters Drum & Bugle Corp**—Meets Sun a m, 70 Hicks

**Sharpshooters Guard No 2**—Meets 1st and 3rd Mon at 7:30 p m, 1007 S Water

**Sixth Bristol District Social Club**—Pres, George A Renaud; sec, Joseph L Desautels; treas, Albert J Moquin. Meets last Mon of Feb, May, Aug and Nov, 1844 Acushnet av

**Smith's Warriors Athletic Club**—Meets 1st Tues, 154 Belleville rd

**SOCIAL SERVICE EXCHANGE**—Registrar, Mrs Irene D Strollo, 106 Spring

**SOLDIER RELIEF**—Agent, Edward J Macy, Municipal Bldg (210)

**Spartan Social Club**—202 Dartmouth

**Tall Cedars of Lebanon,** New Bedford Forest 114—Scribe, Richard Wright; treas, Henry H C Ward. Meets Cornell Hall 4th Wed

**Tremont Athletic Club**—Meets 1st Sun of month 11 a m at 225 Sawyer

**TRINITY MEN'S FORUM**—Meets 9:45 a m Sunday, at Trinity Church

**Twentieth Century Social Club**—Meets 3rd Sat, 1428 Acushnet av (4)

**Union for Good Works**—Pres, Walter C Hutchins; sec-treas, Harold S Bowie. Meets 3rd Mon 4:30 p m at 12 Market

**United Commercial Travelers of America,** New Bedford Council No 147—Senior counselor, Harold S Bowie; sec-treas, Adelard Proulx, Meets on call at 384 Acushnet av

**United Social Club**—Senior Counselor, Geo Holmstrom; pres, Edward Pina; sec, John Parry; treas, John Carmo Jr. Meets 1st Tues, 31 Howland

**Unity Social Club**—Meets 2nd Wed, 145 Rivet

**Veteran Military Organizations,** American Legion Fairhaven Post No 166—54 Main

American Legion New Bedford Post No 1—Comm, William Peck; adj, Albert A Brown; finance officer, Joseph T Mosher. Meets first Wed at 3 S Sixth

American Legion, New Bedford Post No 1, Auxiliary—Pres, Mrs Mary E Law; sec, Mrs Dorothy Law; treas, Mrs Yvonne Howard. Meets 2nd Mon at S Sixth c Union

American Legion Voiture No 577, LaSociete Des 40 Hommes et 8 Chevaux—Comm, Oderic Nerbonne. Meets 3rd Mon of month at Post No 1 quarters American Legion

**American Portuguese War Veterans**—137 Union

Battery D Veterans Assn—Meets 1st and 3rd Wed, 610 Purchase

British American War Veterans—Meets 4th Sun in every month 2 p m, 69 Ashley blvd

Daughters of American Revolution, New Bedford Chapter—Reg, Edith C Parsons; rec sec, Grace Lasell. Meets 4th Tues, 20 S Sixth

Daughters of American Revolution Fort Phoenix Chapter—Rec sec, Mrs Laura Collins; treas, Mrs Ethel A Washburn; cor sec, Mrs Lucy Howland. Meets William St Baptist Church

Disabled American Veterans, New Bedford Chapter No 7—Comm, Arthur A Mastine; sr v-comm, Richard A Ca; treas, Clarence E Burt. Meets 1st Friday Cornell Hall, 736 Pleasant

Franco American War Veterans Inc, Post No 7—Comm, Omer F Fredette; adj, Henry L Tetreault; Quatermaster, Andre C Leblanc. Meets 1st and 3rd Sun of each month, 2 p m at 1799A Acushnet av

Franco American War Veterans, Auxiliary Inc—Pres, Mrs Merilda Leblanc; sec, Mrs Aline Hebert; treas, Mrs Angeline Lacroix. Meets 1st and 3rd Tues of each month, 1799A Acushnet av

Harmony Chapter American War Mothers—Pres, Mrs Mae Connors; cor sec, Mrs Carrie Moore; treas, Mrs Anita Torres

Jewish War Veterans of the United States New Bedford Post 154—Com, David Mickelson; adj, Harvey Mellion; qtm, Jacob Abesh. Meets 2nd Thurs Cornell Hall

Jewish War Veterans of the United States, Auxiliary—Pres, Mrs Yetta Fishman; cor sec, Mrs Helen Israel; rec sec, Mrs June Barrol. Meets 3rd Tues at Cornell Hall

New Bedford Chapter, Gold Star Mothers—Pres, Mrs Florette Tetreault; treas, Mrs Abbie Ellis; cor sec, Mrs Catherine Tucker. Meets 1st Tues of month, 2 p m 3 S Sixth

New Bedford Detachment Marine Corps League—Comm, Thomas J Belt Jr; Adj, Mrs Mary Crompton; chap, Rene Fortin. Meets 55 North

Polish American World War Veterans Asso—Comm, Walter F Romanowski; treas, Joseph Kaczmarczyk. Meets 1st Sun of month, 1680 Acushnet a v

Polish American World War Veterans Auxiliary 1—Pres, Mrs Catherine Copach; v-pres, Stella Dzioba; sec, Bertha Peltz. Meets 1st Sun of month at 1680 Acushnet av

Veterans Military Organizations Sons of Union Veterans of the Civil War, John H Clifford Camp No 150—Comm, J William Webber; treas, Frederick C Brown. Meets at members homes

Sons of Union Veterans of the Civil War, John A Hawes, Camp No 35—Pres, Millard T Brown; treas, William H Thomas. Meets 2nd Tues 153 Union

Sons of Union Veterans of Civil War John A Hawes Camp 35 Auxiliary No 1—Pres, Mrs Dorothy Riggin; sec, Mrs Nellie Miller; treas, Mrs Ella Allen. Meets 1st and 3rd Tues, 153 Union

Susan Salisbury Tent 77 D of V of the Civil War—Pres, Harriet Morse; sr v-pres, Louise Wunchel; sec, Phyllis Matson. Meets 2nd and 4th Wed Cornell Hall

United American Veterans Inc, George N Alden Post No 20—Meets 3rd Thurs 55 N Sixth

United Spanish War Veterans, Charles V Gridley Camp No 46—Comm, William A Johns; adj, George H Walker; qtrm, Joseph Booker. Meets 1st and 3rd Sat at 8 p m, 19 Willis

United Spanish War, Veterans Mother Gridley Auxiliary No 11—Pres, Mrs Helen McGrath; sec, Mary Stubbs; treas, Edith Edwards. Meets 2nd and 4th Wed of month 8 p m, 19 Willis

Veterans of Foreign Wars Andrews-Dahill Post 1531—Comm, Thomas James Metcalf; v-comm, Ernest Morgan; adjt, Paul R Merchant. Meets 2nd Tues of each month, 561 Purchase

Veterans of Foreign Wars, Andrews-Dahill Post, Ladies Auxiliary—Pres, Mrs Mary E Law; treas, Mrs Mildred Sylvia. Meets 1st and 3rd Tues, 561 Purchase

Veterans of Foreign Wars, A Poirier Post No 3260—Comm, William Barriteau; qtrm, Henry Roberge; adj, John Murray. Meets 2nd and 4th Thurs 1724 Acushnet av

Veterans of Foreign Wars, A Porier Post Ladies Auxiliary—Pres, Mrs Margaret Murray; sec, Mrs Viola Demoranville; treas, Mrs Pauline Amaral. Meets 1801 Acushnet av

Veterans of Foreign Wars, Whaling City Post No 3196—Comm, Richard J Bielefeld; sr v-comm, Leo Rosisseau; qtrm, Stanley Robinson. Meets 2nd Wed, 23 Rodney French blvd

Veterans of Foreign Wars, Whaling City Post No 3196 Auxiliary—23 Rodney French blvd

Women's Relief Corps, William Logan Rodman Corps No 53—Pres, Mrs Hilda Rogers; treas, Mrs Ella Osborne; sec, Mrs Ellen Margeson. Meets 1st and 3rd Thurs, 153 Union

World War Veterans Yankee Div 26—Meets 3rd of month, 8 p m, Battery D Hdqts

Y D Veterans Association—Comm, Ernest Parker; treas, Walter W Johnson; sec, Dester DuBois. Meets 2nd Tues, 610 Purchase

Veterans ProgressAssociation—279 Cottage

**VOLUNTEERS OF AMERICA INC**—Captain, David H Sharp, CO; Mrs Anna E Sharp asst, headquarters 1253 Purchase, tel 5-7434 and 5-7435, Men's Home and Volunteer Mission Hall 1256 Purchase, store 861 S Water, Industrial workshop basement 1265 Purchase, women's emergency 859 S Water, see p 55

**Wanderers Club**—Pres, John Enos; sec-treas, Manuel Tavares. Meets 1st Sat oc each month at 6 p m, 714 S Water

**WAMSUTTA CLUB**—Pres, Thomas W Casey 1st v-pres, Raymond W Chase; 2nd v-pres, Robert S Stringer; sec, William R Balderson; treas, Thomas J Regan; supt, Everett Clifton Sherman. Meets last Tues of month, 427 County

**Washington Social and Musical Club Inc**—Pres, James Davies; v-pres, George Pye; sec, George P Stevenson. Meets 3rd Thurs each month Board of Directors, Mon 8 p m

Auxiliary—Pres, Mrs Clara Brown; rec sec, Mary Borden; treas, Mrs Emma Buckles Meets 7:45p m each Tues at 1 Rodney French blvd

**Whale City Philatelic Society**—Pres, Antone Roderiques; v-pres, John Tweedie; treas-sec, Mrs Virginia A Hughes. Meets 1st and 3rd Mon at 8 p m in PO Bldg

**Whaling City Club**—Pres-mgr, Joseph Jolly; v-pres-asst mgr, Paul Desjardins, 324 Acushnet av

**Whaling Enshrined Inc**—Annual meeting July 21st aboard ship

**Women of Moosehart Legion**—Pres, Mrs Mary Costa. Meets 2nd and 4th Mon of month Moose Hall

**Women's Union**, City Mission—Pres, Mrs Beatrice Reavill; sec, Sarah Burgess; treas, Mrs Stella Dunwoodie. Meets each Thurs 8 p m City Mssion except July and Aug

**Woodrow Wilson Club Inc**—Sec, Vincent Barylski; treas, Joseph Starsiak. Meets 3rd Sun, 12 Rodney French blvd

**Workingmen's Mutual Improvement Society** Pres, William E Richards; v-pres, John Proctor; sec, Emile Portin. Meets 3rd Sun of month at 69 Ashley blvd

**Wren's Social Club Inc**—Pres, Edwin F Wood; v-pres, Sydney McMullen; sec-treas, Joseph D Connolly. Meets 1st and 3rd Mon, 1851 Purchase

**YOUNG MEN'S CHRISTIAN ASSOCIATION NEW BEDFORD**—Pres, Mason M Taber; gen sec, Paul Favor; treas, Frank E Anderson; clk, Clarence E Magure, 147 William, tel 2-5348, see p 53

**Young Women's Christian Association**—Pres, Mrs George H Cistare; treas, Ida T Negus; clk, Mrs Thomas W Farnsworth Jr; exec sec- Joy Esther Colvin. Meets 4th Tues tel 9-6201, 66 Spring

## ASSOCIATIONS AND CLUBS (COMMERCIAL)

**Industrial Development Legion of New Bedford**—555 Pleasant

**Kiwanis Club**—Pres, Joseph R Polycarpo; v-pres, Alfred W Jones; sec, Earl W DeWalt; treas, James Perrin. Meets every Tues at 12:15 p m at TWCA

**Lions Club**—Pres, Charles Frates; sec-treas, Norman Diore. Meets Thurs 12:15 p m at New Bedford Hotel

**NEW BEDFORD BOARD OF COMMERCE**—Treas, Frank H Gifford; exec sec, Alfred R Thackeray, Duff Bldg 628 Pleasant (201), tel 8-5231, see p 65

**Chas. S. Ashley & Sons, Inc.**
**Insurance** TEL. 7-9411 11-13 N. SIXTH ST.

New Bedford Rotary Club—Pres, Stanley Sterling; treas, Joseph H Allen; sec, Allen Herson. Meets Wed 12:30 noon at New Bedford Hotel

### *ATTORNEYS AT LAW

**AUGER & AUGER,** 20 Market (15)
**BARNET & BARNET,** 888 Purchase (314-315-316-317), tel 7-9334
**BENTLEY S EMORY,** 227 Union, (405-408)
**BROWNELL MORRIS R,** 558 Pleasant (210) tel 2-9505
**BULLARD JOHN M,** 558 Pleasant (206)
**CLIFFORD JOHN H,** 558 Pleasant (206)
**CONNOLLY HAROLD W,** 558 Pleasant (434), tel 2-1578
**COOK, BROWNELL, TABER & SHERMAN** Masonic Bldg 558 Pleasant (201), tel 2-9505
**CRAPO, CLIFFORD, PRESCOTT & BULLARD,** 558 Pleasant (206), tel 5-7461
**DOYLE ANDREW P,** 222 Union (214), tel 3-0918
**DOYLE FRANCIS A,** 222 Union (218), tel 2-5584
**FISHER MERTON C,** Masonic Bldg, 558 Pleasant (237), tel 2-2653
**FREITAS WILLIAM R,** 322 Mina
**KANTER E M,** 908 Purchase (206-210)
**KENNEY JOHN D,** 105 William (20-24), tel 3-1038
**LIPMAN SAMUEL L,** 888 Purchase (318)
**LIPSITT JOSEPH,** 908 Purchase (206-210)
**McLEOD RAYMOND,** 558 Pleasant (206)
**MILLIKEN ALLEN W,** Masonic Bldg 558 Pleasant (203), tel 2-9706
**MITCHELL CHARLES,** Masonic Bldg 558 Pleasant (434), tel 7-9757
**MITCHELL RAYMOND MC K,** 558 Pleasant (434), tel 7-9757
**MITCHELL & MITCHELL,** 558 Pleasant (434), tel 7-9757
**PELTZ STANISLAW,** 888 Purchase (312)
**PERRONE FELIX F,** 222 Union (415)
**PERRY WILLIAM B JR,** 222 Union (403), tel 2-1291
**PONTE GEORGE P,** 227 Union (507)
**PRESCOTT BRYANT,** 558 Pleasant (206)
**PRESCOTT OLIVER JR,** 558 Pleasant (206)
**RIDDOCK JOHN B,** 227 Union (406)
**ROY LOUIS A,** 105 William (20-24)
**SHERMAN ALLEN,** 558 Pleasant (201) tel 2-9505
**STONE LOUIS,** 227 Union (605) tel 3-1181
**TABER FREDERIC H,** 558 Pleasant (201) tel 2-9505
**WALSH GERALD P,** 227 Union (405-408)
**WALSH & BENTLEY,** 227 Union (405-408)
**WHITTIER CECIL H,** 558 Pleasant (201) tel 2-9505
**YOUNG GEORGE H,** 594 Pleasant, tel 2-4517

### AUCTIONEERS

**GIBSON JOHN,** 580 Pleasant, tel 2-4276, see bottom corner cards

### *AUDITORS

(See Accountants and Auditors)
**MOORE J EDWARD COMPANY,** see Scovell Wellington Company and p 36
**SAWYER & MURPHY,** First National Bank Bldg (611), tel 6-8249, see p 36
**SCOVELL WELLINGTON & COMPANY,** 246 Union, see p 36
**SWIFT MERTON W & CO,** Book Store Bldg 222 Union (203-204), tel 6-8698, see p 36

### AUTOMOBILE ACCESSORIES DEALERS GARAGES AND REPAIRERS

A-1 Auto Body Shop, 370 First
A & B Service Station, 397 Sawyer
Ace Auto Body Co, 35 Hillman
Acme Auto Body, 30 E Merrimac
Al's Service Station, 143 Ashley blvd
Allen St Garage, 169 Allen
Almeida & Sons, 614 Dartmouth
Archie's Garage, 349 S Second
Arrow Auto Body Shop, 423 N Front
Atlas Auto Body Co, 50 Nye
Auld Chevrolet Inc, 627 Dartmouth SD
Auto Electric Service Inc, 25 High
Auto Service Co (Inc), 1816 Purchase
Auto Top Shop The, 1863-1871 Purchase
Autocar Sales & Service, 95 S Water
Avilas Repair Shop, 897 County
**BATES CLARENCE L,** rear 30 Allen, see p 44
Battery Park Motors 990 Kempton
Baylies Sq Used Car Lot, Baylies sq
Bendix Body & Fender Shop, 811 Ashley blvd
Benjamin's Used Cars, 947 Brock av
**BENT WHITNEY J INC,** 23 State rd North Dartmouth, see p 46
Bibeau's Auto & Boat Mart, 1250-1258 Purchase
Blue Meadow Service Station, 175 Rockdale av, SD
Bob's Auto Supply 1736 Purchase
Bochman's Oil Co, 59 and 495 Ashley blvd and Howland av Fn
Bolton St Garage, 445 Bolton
Borges S Joseph, 1014 Kempton
Boulevard Auto Sales Co, 1288 Ashley blvd
Boulevard Tire & Battery Service, 788 Ashley blvd
Bourque & Tripp, 2981 Acushnet av
Brigham St Garage, 30 Brigham
Brodeur Philip H & Son Inc, 489 Ashley blvd
Brooks Auto Body, 10 Spring
Brothers Auto Service, 700 Ashley blvd
Burgess Motors (Used Cars) Baylies sq
Capitol Motors 384 Dartmouth
**CARON'S SERVICE STATION,** 41 Tarkiln Hill rd, tel 3-0212, see p 44
Central Motors, 1551 Purchase
Church Street Auto Wrecking Co, cor Church and Irvington
City Supply Co, 1133 Purchase
Codere & Sons, 84 Bates
Collins Alfred J, (used) 118 Truro
Common Park Garage (hydraulic jack sales and repairs), 1387 Purchase
Cormier's Used Car Mart, 1730 Acushnet av

Correia's Automotive Service, 308 Mill
Corson Everett H, 39 N Sixth
Costa Bros, 544 S Second
Costa Manuel, 125 Tinkham
Cottage St Super Service, 589 Cottage
County St Garage, 930 County
Courtland Garage, rear 301 Court
Cove Motor Mart (used cars), 66 Cove rd SD
Crown Auto Co, 1623 Purchase
Dartmouth St Garage, 375 Dartmouth
Dawson's Auto Body Co, 223 Kempton
Dodsworth Inc, 1799 Acushnet av
**DON'S INC** (wholesale), 12 Cook, see p 42
Dunlop Tire & Rubber Co, 876 Acushnet av
Dvorak Bros Garage, 101 Middle
Eagle Body Works, 172 Belleville av
**ELM MOTORS**, 216 Cottage, tel 2-0627, see p 42
Elm St Garage (ambulance service), 416 Elm
Feingold's Auto Service, 209 Crapo
Forand Joseph & Son, 1295 Cove rd
Francis Harry A (radiators), 163 N Second
Frankie's Service Station, 3 Logan
**FRATES MOTORS INC,** 1132 Purchase, tel 3-9905, see p 41
**FURNAN'S AUTO CO INC,** 480 Union, tel 3-4711, see p 43
G & G, 20 County
General Auto Body, 134 Ashley blvd
General Auto Sales, 1230 Purchase
George's Garage, 54 Grape
**GEORGE'S GARAGE,** 295 Sawyer, see p 44
Georgie's Auto Body Supply, 101 N Second
Georgie's Auto Radiator Shop, 119 N Second
Globe Tire Co, 1618 Acushnet av
Goodman Joseph, 1793 Purchase
Goodrich B F Stores, 49-51 N Sixth
Goodyear Service Stores, 814-882 Pleasant
Goyette Henry C (used), 912 Church
Greaves Service Station, 28 S Second
Greenfield's Garage, 226 Hillman
Halloran & Edwards, 70 S Second
Handler's, 1657 Purchase
Harvard Garage, 1564 Purchase
Hathaway Refinishing Co, 26 State rd ND
Hotel Garage, 188 Middle
J & A Auto Supply, 634 First
**JACK & HARRY'S AUTO STORES,** 962 Purchase, see p 45
Johnny's Used Cars, 1403 Cove rd
**JOHNSON & MOREAU,** 33 William, tel 7-9497 and 7-9498
Jones Freddie Wheel Alignment Service, 437 Kempton
King Anthony S, 1007 Kempton
L & S Battery Co, 2012 Acushnet av
Lafleur's Garage, 54 Ellen
Laronda's Auto Body, 580 S Water
Larry's Bates St Garage, 196 Bates
Larry's Used Cars, 895 Church
Leach W W & Co, 501 County
LeBlanc's Garage & Machine Shop, 3516 Acushnet av
LeBoeuf Alphonse, 1173 Plainville rd
Len's Service Station, 54 Mt Pleasant
Lester's Auto Body, rear 85 Coggeshall
Levesque & Rodriques Garage, 369 Dartmouth
**LIGHTHOUSE MOTORS INC** (used cars), 469 North, see p 41
Linhares Bros, 620 S Second
Locust Street Garage, 57 Locust
**LOUGHLIN CHEVROLET,** 545-569 Mill, tel 7-9486, see p 45
Lund's Corner Auto Supply, 2147 Acushnet av
**MAC'S TIRE & RIM SERVICE CO,** 107-109 N Second, tel 6-8679, see p 43
Mailloux M Dieudone, 159 Query
Manchester & Son, 142 Rockdale av
Manning William T Co, 518 County
Marshall's Auto Repair, 409 First
Martin Bros Body Shop, 12 Pearl
Medeiros Auto Body, 954 Brock av
Mello's Auto Service, 126 County
Mendes Antone D, 517 Acushnet av
Metcalf's Garage, 405 Coggeshall
**METROPOLITAN MOTOR CAR EXCHANGE INC,** 1826 Purchase, see p 44
Meunier & Tripp, 10 King
**MID-TOWN GARAGE,** 177 Ash, see back cover and p 37
Miguel Joseph, 165 Rockland
Mill City Motors Inc, 503 Rockdale av
Mohawk Garage, 156-160 Clinton
Mohawk Used Cars, 1080 Purchase
Moore's Pat Tires & Auto Supply, 1150 Purchase
Morris Auto Supply, 962 Acushnet av
Morris Motors, 1245 Purchase
Motor Sales Co of New Bedford, 1344-1386 Purchase, 617 Acushnet av and 6 Pearl, tel 9-6261
My Bread Baking Co Garage, 389 N Front
Nader Antone J (used tires), 583 Acushnet av
Nash Rd Garage Inc, 241 Nash rd
**NEW BEDFORD BUICK CO,** Fairhaven Bridge 4 Popes Island tel 8-5281 and 8-5282
New Bedford Motor Park, 247 County
New Bedford Truck & Trailer Body Repairing Co, 100 N Front
North End Motor Co, 1976 Acushnet av
Northern Electric Motor Repair Co, 7 North
Nunes Joseph B Inc, 139 N Second
Oak Service Garage, 110 Swift
Oak Service Filling Station, 225 Rockland
Okolski Bros, 82 Cove
Oliver's Garage, 321 Dartmouth
**PACKARD NEW BEDFORD CO,** 175 Ash, tel 3-6705, see back cover and p 37
Paramount Motors, c First and Cove rd
Park Motors Inc, rear 85 Coggeshall
Parkway Auto Sales (used cars), 859 Kempton
Paul's Auto Service, 218 Nash rd
Paul's Service Station, 96 Wood
Payton James J (used cars), 545 Mill
**PEIRCE & HOOK INC,** 437-447 Kempton, tel 2-1101, see p 38 and back cover
Pelletier Service Sta, 432 Acushnet av
Pelletier & Berube, 537-547 Belleville av
Perry's Auto Service, 400 Dartmouth
Peter's Auto Repair Shop, rear 89 Shawmut av
Peters Motors, 1495 Purchase
Phil's Auto Electric Service, 496 Ashley blvd
Pilgrim Motors, 4593 Acushnet av
Pina's Auto Service, rear 1096 Cove rd
**PORTER W RUSSELL INC,** 381 Mill, see p 40 and bottom edge
Puritan Sales Co (tires), 1043 Purchase

Cherry & Co.
New Bedford's Leading Fashion Specialists and Furriers
Purchase & William Sts. Tel. 5-7881

Ramos Bros Garage, c Belleville and Kenyon
Ray's Tire Service, 31 Rodney French blvd
Rivet Auto, 493 Rivet
Rivet St Garage, 478 Rivet
Rocha's Garage, 807 Brock av
Roche Thomas F, 150 Durfee
Rockdale Motors, 46-48 Rockdale av
Rodeillat Emile V, 1746 Acushnet av
Roderick Antone, 466 Allen
**RODMAN HERBERT L,** North of Lunds Corner and 10-12 Conduit Acushnet, see front cover and p 41
Rosa's Auto Repair, 600 S Water
Royal Motors Inc, 531 Mill
Saulnier Motor Co, 60 Weld
**SEARS ROEBUCK AND CO,** dept store, 907 Purchase, tel 3-9961 catalogue dept tel 8-5294, see p 67
Sharkey's Tire Service, 104 Middle
Shawmut Ave Garage, 953 Shawmut av
Shuster Co, 1519 Purchase
Sixth Street Garage, 114 S Sixth
**SMITH CLARENCE A JR,** 177 Ash, tel 3-7446, see back cover and p 37
South End Motors, 128 Rivet
South End Tire Shop, 151 Rivet
Sowle's Service Station, 524 Union
Square Deal Auto Service, 135 Tinkham
**STANDARD ELECTRICAL CO,** 734-744 Pleasant, tel 5-7835. see p 43
Standard Motors, 1769 Purchase
Star Auto Co, 422 N Front
Star Seat Cover Co, 216 Belleville av
Steve's Service Station, 699 Brock av
Super Service Garage, 282 Nash rd
Sycamore St Garage, 24 Sycamore
Sykes Garage, 75 Church
Tavano's Garage, c Dene and Purchase (R)
Taylor Frank S Inc (used cars), 1476 Purchase
Thorpe Fred & Son (parts), 592 Tarkiln Hill rd
Tony's Garage, 74 Collette
Trio Garage, 56 Brigham
**UNITED MOTORS INC,** 449 North, see p 39
Wamsutta Auto Body Radiator Works, 854 Acushnet av
Washington Sq Service Station, 271 County
Weigel Julien R, 308 Earle
Wes' Auto Service, 601-603 S Second
West End Motors Inc, 703 Kempton
Whaling City Motors (used), 1742 Purchase and rear 42 Robeson
Willys New Bedford, 12 Spring
Winet Auto Body Works, 58-62 Middle
Wing St Garage, rear 4 Wing
Wing Used Car Mart, 62 Middle
Woodward's Garage, 739 Ashley blvd

### AUTOMOBILE AND CYCLE SUPPLIES

J & A Auto & Cycle Supply, 1018 Cove rd

### *AUTOMOBILE AGENCIES (BRANDS)

(See Automobile Accessories, Dealers, etc)
**BUICK,** New Bedford Buick Co, Fairhaven Bridge, 4 Popes Island, tel 8-5281 and 8-5282
**CHRYSLER,** Herbert L Rodman, 10-12 Conduit Acushnet, tel 7-9822, see p 41 and front cover
**CHEVROLET,** Loughlin Chevrolet, 545-569 Mill, tel 7-9486, see p 45
**CROSLEY,** Clarence A Smith Jr, 177 Ash, tel 3-7446, see back cover and p 37
**DeSOTO,** Furnans Auto Co Inc, 480 Union, tel 3-4711, see p 43
**DODGE,** United Motors Inc, 449 North, see p 39
**HUDSON,** Metropolitan Motor Car Exchange Inc, 1825 Purchase, see p 44
**LINCOLN,** W Russell Porter Inc, 381 Mill, see p 40 and bottom edge
**MERCURY,** W Russell Porter Inc, 381 Mill see p 40 and bottom edge
**NASH,** Elm Motors, 216 Cottage, tel 2-0627 see p 42
**PACKARD,** Packard New Bedford Co, 175 Ash, tel 3-6705, see back cover and p 37
**PLYMOUTH,** Furnans Auto Co Inc, 480 Union, tel 3-4711, see p 43
**PLYMOUTH,** Herbert L Rodman, 10-12 Conduit Acushnet, tel 7-9822, see front cover and p 41
**PLYMOUTH,** United Motors Inc, 449 North see p 39
**PONTIAC,** Peirce & Hook Inc, 437-447 Kempton, tel 2-1101, see back cover and p 38
**PONTIAC,** Whitney J Bent Inc, 23 State rd nr City Line ND, see p 46
**STUDEBAKER,** Frates Motors Inc, 1132 Purchase, tel 3-6925, see p 41

### *AUTOMOBILE BATTERIES (BRANDS)

(See Batteries and Service Stations)
**DELCO,** New Bedford Buick Co, Fairhaven Bridge, 4 Pope's Island, tel 8-5281 and 8-5282
**DELCO,** Don's Inc, 12 Cook, tel 8-5639, see p 42
**DELCO,** Peirce & Hook Inc, 437-447 Kempton, tel 2-1101, see back cover and p 38
**DELCO-REMY,** Don's Inc, 12 Cook, tel 8-5639 see p 42
**FIRESTONE,** Mac's Tire & Rim Service Co, 107-109 N Second, tel 6-8768, see p 34
**WILLARD,** Whitney J Bent Inc, 23 State rd nr City Line ND, see p 46

### *AUTOMOBILE BODY AND FENDER REPAIRERS

**AUTO-CRAFT GLASS & RADIATOR SHOP** 10 Brook, see p 45
City Auto Body Co, 348 S Water
Dube Body Co, 57 Holly
**GEORGE'S GARAGE,** 295 Sawyer, see p 44
**LOUGHLIN CHEVROLET,** 545-569 Mill tels 7-9486, 7-9487 and 7-9488, see p 45
**NEW BEDFORD BUICK CO,** Fairhaven Bridge, 4 Pope's Island, tel 8-5281 and 8-5282
**PACKARD NEW BEDFORD CO,** 175 Ash, tel 3-6705, see back cover and p 37

PEIRCE & HOOK INC, 437-447 Kempton, tel 2-1101, see back cover and p 38
PORTER W RUSSELL INC, 381 Mill, see p 40 and bottom edge
RODMAN HERBERT L, 10-12 Conduit Acushnet tel 7-9822, see front cover and p 41
SMITH CLARENCE A JR, 177 Ash tel 3-7446 see back cover and p 37

***AUTOMOBILE BRAKE LINING (BRANDS)**
(See Automobile Accessories)

***AUTOMOBILE BRAKE SERVICE**
(See Automobile Accessories, etc)

***AUTOMOBILE CABURERTORS**
CARTER, Don's Inc, 12 Cook, see p 42

***AUTOMOBILE ELECTRICAL EQUIPMENT**
(See Automobile Accessories)

***AUTOMOBILE FINANCING**
(See Finance Companies)

***AUTOMOBILE GASOLINE (BRANDS)**
(See Gasoline and Oils)
CITIES SERVICE, Park Oil Co, Inc, 486 Orchard, see p 85
GULF, Caron's Service Station, 41 Tarkiln Hill rd, tel 3-0210, see p 44
SHELL, Furnans Auto Co Inc, 480 Union, see p 43

**AUTOMOBILE GLASS**
AUTO-CRAFT GLASS & RADIATOR SHOP 10 Brook, see p 45

***AUTOMOBILE IGNITION SERVICE (BRANDS)**
(See Automobile Accessories, etc)
DELCO, Peirce & Hook Inc, 437-447 Kempton, tel 2-1101, see back cover and p 38

***AUTOMOBILE INSURANCE**
(See Insurance Companies)
GODDARD & BORDEN, 21 Merchants Bank Bldg, 105 William (26), tel 2-3602, see front cover
HUMPHREY & COVILL, 628 Pleasant (302-310), tel 8-5203, see p 97
WEFER & PARKER, Merchants Bank Bldg, 105 William (46), tel 7-9376, see p 99

**AUTOMOBILE LAUNDRIES**
Auto Laundry Inc, 41 High
Jerry's Auto Laundry & Service Station, 116 Ashley blvd

***AUTOMOBILE LETTERING**
AUTO-CRAFT GLASS & RADIATOR SHOP 10 Brook, see p 45

***AUTOMOBILE LOANS**
FIRST NATIONAL BANK OF NEW BEDFORD THE, 545 Pleasant c Union, tel 6-8241, see p 10 and 11
MERCHANTS NATIONAL BANK OF NEW BEDFORD THE, 95 William, branches 1501 Acushnet av, 1027 S Water, tel 8-5241 see p 8 and 9
NEW BEDFORD MORRIS PLAN CO THE 103 William, tel 5-7468, see p 13
SAFE DEPOSIT NATIONAL BANK THE, 608 Pleasant, tel 5-7466 and 1200 Acushnet av, tel 2-2128

***AUTOMOBILE LUBRICATION**
PEIRCE & HOOK INC, 437-447 Kempton, tel 2-1101, see back cover and p 38

***AUTOMOBILE MOTOR ANALYZER SERVICE**
(See Automobile Accessories)

***AUTOMOBILE MOTOR TUNE UP**
PEIRCE & HOOK INC, 437-447 Kempton, tel 2-1101, see back cover and p 38

***AUTOMOBILE OILS**
(See Gasoline and Oils)

***AUTOMOBILE PAINTERS**
(See Painter, Automobile and Carriage)
GEORGE'S GARAGE, 275 Sawyer, see p 44

***AUTOMOBILE PARTS (BRANDS)**
PONTIAC, Peirce & Hook Inc, 437-447 Kempton, tel 2-1101, see back cover and p 38

***AUTOMOBILE RADIATORS AND REPAIRERS**
(See Automobile Accessories)

**AUTOMOBILE RENTING**
BENT WHITNEY J INC (trucks), 23 State rd ND, see p 46
Mosher George F, 14 Jenny Lind

***AUTOMOBILE REPAIRING**
(See Automobile Accesories, etc)
BENT WHITNEY J INC, 23 State rd ND, see p 46
Community Service Station, 470 Dartmouth
ELM MOTORS, 216 Cottage, tel 2-0627, see p 42
FURNANS AUTO CO INC, 480 Union, tel 3-4711, see p 43
GEORGE'S GARAGE, 295 Sawyer, see p 44
NEW BEDFORD BUICK CO, Fairhaven Bridge, 4 Pope's Island, tel 8-5281 and 8-5282
PACKARD NEW BEDFORD CO, 175 Ash, tel 3-6705, see back cover and p 37
PEIRCE & HOOK INC, 437-447 Kempton, tel 2-1101, see back cover and p 38
PORTER RUSSELL W INC, 381 Mill, see p 40 and bottom edge
RODMAN HERBERT L, 10-12 Conduit Acushnet see front cover and p 41
St Gelais Herve, 87 Shaw
SMITH CLARENCE A JR, (truck), 177 Ash, tel 3-7446, see back cover and p 37
UNITED MOTORS INC, 449 North, see p 39

***AUTOMOBILE SAFETY GLASS**
AUTO-CRAFT GLASS & RADIATOR SHOP 10 Brook, see p 45

**AUTOMOBILE SEAT COVERS**
Almeida's Auto Seat Covers, 238 Dartmouth

***AUTOMOBILE SHOCK ABSORBERS AND SERVICE (BRANDS)**
(See Automobile Accessories, etc)

Oil Burners
Home Insulation
Call 3-1751

HATHAWAY OIL CO., INC.
NEW BEDFORD, MASS.

For
Fuel Oils
Call 3-1751

***AUTOMOBILE STORAGE**
(See Automobile Accessories, etc)
**MID-TOWN GARAGE,** 177 Ash, see back cover and p 37

***AUTOMOBILE TIRES (BRANDS)**
(See Automobile Accessories, etc)
**BRUNSWICK,** Jack & Harry's Auto Stores, 962 Purchase, see p 45
**FIRESTONE,** Mac's Tire & Rim Service Co, 107-109 N Second, tel 6-8678, see p 43
**U S,** New Bedford Buick Co Inc, Fairhaven Bridge, 4 Pope's Island, tel 8-5281 and 8-5282

**AUTOMOBILE TOP MFRS**
Auto Top Shop, 1863-1871 Purchase
Fox Auto Top Shop, 1919 Purchase
King's Auto Top Shop, 58 Middle
Muggsy's Auto Top Shop, 51 Belleville av

**AUTOMOBILE TRIMMERS AND TRIMMINGS**
Boomer Abram Jr, 70 S Second

***AUTOMOBILE TRUCK BODY BUILDERS**
**SEGUIN TRUCK BODY BUILDERS,** 944 County, see p 45

***AUTOMOBILE TRUCKING**
(See Trucking and Teaming)
**ANDREWS & PIERCE INC,** 506 Middle, tel 8-5805, see top lines
**HEMINGWAY BROS INTERSTATE TRUCKING CO,** 438 Dartmouth, tels 5-7841, 5-7842 and 5-7843, see top lines and p 127

***AUTOMOBILE TRUCKS (BRANDS)**
(See Automobile Accessories)
**DODGE JOB-RATED,** United Motors Inc 449 North, see p 39
**GMC,** Whitney J Bent Inc, 23 State rd ND nr city line tel 7-9331, see p 46
**INTERNATIONAL,** Clarence A Smith Jr, 177 Ash, tel 3-7446, see back cover and p 37
**MACK,** Metropolitan Motor Car Exchange Inc, 1825 Purchase, see p 44
**PLYMOUTH,** Herbert L Rodman, 10-12 Conduit Acushnet, tel 7-9822, see front cover and p 41
**PLYMOUTH,** United Motors Inc 449 North see p 39
**STUDEBAKER,** Frates Motors Inc, 1132 Purchase, see p 41

***AUTOMOBILE WASHING AND POLISHING**
(See Automobile Laundries)
**PACKARD NEW BEDFORD CO,** 175 Oak, tel 3-6705, see back cover and p 37

***AUTOMOBILE WHEEL ALIGNMENT**
**PEIRCE & HOOK INC,** 437-447 Kempton, tel 2-1101, see back cover and p 38

**AUTOMOBILE WRECKING**
New Bedford Auto Wrecking Co, 1261 Cove rd
South End Wrecking, 16 Cannon

***AUTOMOBILES (USED)**
(See Automobile Accessories, Dealers, Garages and Repairers)
**ELM MOTORS,** 216 Cottage, tel 2-0627, see p 42
**FRATES MOTORS INC,** 1132 Purchase, see p 41
**FURNANS AUTO CO INC,** 480 Union, tel 3-4711, see p 43
Good Deal Auto Mart, 583 Purchase
**LIGHTHOUSE MOTORS INC,** 469 North, see p 41
**LOUGHLIN CHEVROLET,** 545-569 Mill, tel 7-9486, see p 45
Marvel Motors Inc, 1130 Purchase
**PACKARD NEW BEDFORD CO,** 175 Ash tel 3-6705, see back cover and p 37
**PEIRCE & HOOK INC,** 437-447 Kempton, tel 2-1101, see back cover and p 38
**RODMAN HERBERT L,** 10-12 Conduit Acushnet, see front cover and p 41
**SMITH CLARENCE A JR,** 177 Ash, tel 3-7446, see back cover and p 37
Taylor Frank S Inc, 1476 Purchase
**UNITED MOTORS INC,** 449 North, see p 39

***AUTOMOBILES FOR HIRE**
(See Taxicab Service)

**AUTOMOTIVE PARTS (WHOLESALE)**
**DON'S INC,** 12 Cook, see p 42

**AUTOMOTIVE PARTS AND SUPPLIES**
**BECKMAN C E CO,** 11-35 Commercial, see p 81

**AWNINGS AND TENTS (MFRS AND DEALERS)**
Atlas Awning Co, 1904 Acushnet av
Dartmouth Awning Co, 244 Rockdale av
**DURANT JOHN W INC,** 8 Homer's Wharf, tel 2-5673, see p 82
Peterson Awning Co, 14 S Water

**BABY CARRIAGES**
Bennett Merton E, 21 Sears et

**BADGES, CHECKS AND MEDALS**
**PARAGON STAMP WORKS & PRINTERY,** 678 Pleasant tel 6-8277, plant 1843 Purchase, see top lines

**BAGS (MONEY)**
Sunrise Sales Co, 238 Dartmouth

**BAKERS (RETAIL)**
Albert's Bakery, 621 Summer
Allen's Bakery, 953 Acushnet av
Athens Bakery, 274 Coggeshall
Aurora Bakery, 103 County
Barros Albertino, 101 Nash rd
Brenneke's Pie Bakery, rear 100 Parker
Capitol Bakery, 1423 Acushnet av
Catterall's Cake Shop, 364 Ashley blvd
Clark Clarence, 1661 Acushnet av

Constant's Bakery, 14 Rodney French blvd
Crane's Bill Bakery, 195 Court
Crescent Bakery, 199 Bonney
Deneault's Bakery, 681A Acushnet av
Doyle's Bakery, 872 Kempton
Economy Bakery, 1695 Acushnet av
Eileen's Bakery, 1185 Acushnet av
Freddie's Bakery, 619 Brock av
Gawlowicz Bakery, 111 Ruth
Gawlowicz Zofia Mrs, 59½ Bullard
Gents Bakery, 293 Nash rd
**GIUSTI BAKING CO,** 1395 and 1707 Purchase and 1045 S Water
Green's Bakery, 1841 Acushnet av
Gudgeon's Bakery, 1703A Acushnet av
Harry's Bakery, 572 Brock av
Hathaway Bakeries Inc, 686 Cottage
Homlyke Bakery, 945 S Water
Ideal Home Bakery, 467 Kempton
Independent Bakery, 353 Coggeshall
Kook-E-Land, 1513 Acushnet av and 1054 S Water
Kroud-Vird's Sanitary Bakery, 480 and 1085 S Water and 1528 Acushnet av
Leclair's Bakery, 1509 Acushnet av
Leo's Bakery, 925 Brock av
Midttun Sigurd, 248 Union
Millside Bakery, 317-319 Dartmouth
New Bedford Baking Co, 98 County
New Manhattan Bakery, 21 Beetle
Nick's Home Bakery, 1710 Acushnet av
Old Home Bakery, 41 Washburn
Richmond's Bakery, 378 Kempton
Santos Baking Co, 599 S Water
Seaside Baking Co, 152 Belleville av
Sharrock Agnes, 271 Tinkham
Shepley's Bakery, 968 Brock av
Souza's Home Bakery, 260 Belleville rd
Sunnyside Bakery, 506 Bolton
**THIBAULT BAKING CO,** 79-81 Clifford, see p 82
Wade's Bakery, 1588 Acushnet av
Wallner's Bakery (office) 115 Ashley blvd, 1233 Acushnet av, 884 Purchase
Weld Square Bakery, 913 Acushnet av
Whittle's Home Bakery, 972 Purchase
Worthington's Bakery, 48 Rodney French blvd

### BAKERS (WHOLESALE)

Continental Baking Co, 2185 Purchase
General Baking Co, 708 Kempton
My Bread Baking Co, 229 Coffin av
National Biscuit Co, 41 Merrimac
Sunshine Biscuit Co Inc, 240 N Water
**THIBAULT BAKING CO,** 79-81 Clifford, see p 82

### BANKERS AND BROKERS

(See Brokers, also Investment Bankers)

### *BANKS (COOPERATIVE)

**ACUSHNET CO-OPERATIVE BANK,** 115 William, tel 6-8295, see p 12
**NEW BEDFORD CO-OPERATIVE BANK,** 115 William, tel 6-8295, see p 12

### *BANKS (LOANS)

**LUZO CORP OF AMERICA,** 139 Rivet, tel 8-5451

### *BANKS (SAVINGS)

Attleborough Savings & Loan Association, 292 Union
**NEW BEDFORD FIVE CENTS SAVINGS BANK,** 791 Purchase, tel 6-8548, see pp 4 and 5
**NEW BEDFORD INSTITUTION FOR SAVINGS,** 174-178 Union c Purchase tel 5-7844, branches 1601 Acushnet av tel 2-2877, 10 Rodney French blvd tel 6-8967 and 407 Rivet c Bolton tel 3-2916, Life Ins dept tel 8-5447, see top lines and pp 6 and 7

### BANKS AND TRUST COMPANIES

**ACUSHNET CO-OPERATIVE BANK,** 115 William, tel 6-8295, see p 12
Attleborough Savings & Loan Association, 292 Union
**FIRST NATIONAL BANK OF NEW BEDFORD THE,** 545 Pleasant c Union, tel 6-8241, see pp 10 and 11
**MERCHANTS NATIONAL BANK OF NEW BEDFORD,** 95 William, branches 1501 Acushnet av, 1027 S Water, tel 8-5241, see pp 8 and 9
**NEW BEDFORD CO-OPERATIVE BANK,** 115 William, tel 6-8295, see p 12
**NEW BEDFORD FIVE CENTS SAVINGS BANK,** 791 Purchase, tel 6-8548, see pp 4 and 5
**NEW BEDFORD INSTITUTION FOR SAVINGS,** 174-178 Union c Purchase, tel 5-7844 branches 10 Rodney French blvd tel 6-8967, 1601 Acushnet av tel 2-2877 and 407 River c Bolton tel 3-2916, Life Ins dept tel 8-5477, see top lines and pp 6 and 7
**NEW BEDFORD MORRIS PLAN CO,** 103 William, tel 5-7468, see p 13
**SAFE DEPOSIT NATIONAL BANK THE,** 608 Pleasant, tel 5-7466 and 1200 Acushnet av tel 2-2128
Security Bankers Inc, 22 N Sixth

### *BANQUETS AND CATERING

**M & K COFFEE HOUSE,** 386 Acushnet av, tel 2-1703
**NEW BEDFORD HOTEL THE,** 705-749 Pleasant, tel 6-8521, see top lines and p 92

### BARBER AND BEAUTY SUPPLIES

Avila's Barber & Beauty Supplies, 304 Dartmouth

### BARBERS

Aguiar Joseph, 427 Belleville av
Albert's Barber Shop, 41 Beetle
Almeida Julio, 652 Pleasant
Armand's Barber Shop, 927½ Brock av
Amaral Albert M, 77 Tarkiln Hill rd
Amaral Antone A, 150 Dartmouth
Angelo's Barber Shop, 1732 Purchase
Araujo Joseph D, 55 Rivet
Avenue Barber Shop, 1496 Acushnet av
Avilas Frank, 155 County
Baldo Americo, 103½ County
Barros John A, 277 Dartmouth
Bennett Aubrey V, 85 Cedar
Bernier George, 91 Ruth
Blecha Peter, 150 Arnold
Bliss Corner Barber Shop, Russell's Mill rd SD

**HEMINGWAY BROS. INTERSTATE TRUCKING CO.**
**General Office & Terminal 438 Dartmouth St. Phone 5-7841, 5-7842 & 5-7843, see p 127**
**Daily Motor Trucking Throughout New England, New York and New Jersey**

Borges Hildeburto, 228 Weld
Boulais Barber Shop, 245 Cedar Grove
Boulais Wilfred J, 1136 Acushnet av
Bournalis John, 285 Coggeshall
Brais Azarias, 348 Cedar
Bunker's Barber Shop, 199 Acushnet av
Capitol Barber Shop, 1424 Acushnet av
Cembalisty Stanley A, 335 Coggeshall
Central Barber Shop, 87 Central av
Charette Ernest, 414 N Front
Chenel Emeric H, 1883 Acushnet av
Colonial Barber Shop, 11 Rodney French blvd
Cormier Emilien, 126 Union
Costa Antone, 559 S Water
Costa Antone E, 283 Rivet
Costa August, 143 Rivet
Costa Walter, 42 Brigham
Craveiro Manuel L, 851 Kempton
Crowley Jeremiah H, 725 Pleasant
Dan's Barber Shop, 1376 Acushnet av
Darcy Rosario, 940 Brock av
Despres Louis J, 1864 Acushnet av
Deshaies Maurice, 138 Glennon
deSouza Manuel H, 246 Rivet
Dextradeur Lewis S, 366 Cedar
Duarte Martinho, 197 Acushnet av
Dufresne Alphonse, 515 Ashley blvd
Dufresne Joseph, 2113 Acushnet av
Economos James D, 610 Summer
Eddie's Barber Shop, 860 S Water
Ernie's, 648 Brock av
Ferreira Manuel J, 358 Dartmouth
Ferreira Manuel V, 131 Cove
Ferris Manuel, 62 Spring
Figueiredo John, 1727A Acushnet av
Fontes Joseph, 20 Allen
Frank's Barber Shop, 130 Thompson
Gagnon Adrien, 2074 Acushnet av
Garry's Barber Shop, 2A Wing
Gauthier Alfred, 15½ Rodney French blvd
Gonsalves Manuel, 191 Court
Gosselin Fortunat, 238 Austin
Gouveia Antone D Jr, 163 Hemlock
Gouveia Antonio D, 157 Hemlock
Gregoire Napoleon, 145 Cove
Grenon Roland L, 811½ County
Guimaraes Joseph, 7 Bedford
Gula Stanley, 1688 Acushnet av
Hamel Gedeon L, 1612 Acushnet av
Hollywood Barber Shop, 1934 Purchase
Horestein Max, 156 Union
Jack's Barber Shop, 574½ N Front
Jason William M, 970 Purchase
Kane Philip L, 159 Cove
Keen Edge Barber Shop, 1665 Acushnet av
Kochanek Michel, 294 N Front
Kozik John, 8 Rodney French blvd
Lacourse Omer, 2176 Acushnet av
Laflamme Adelard J, 272 Sawyer
Lagesse Albert, 2794 Acushnet av
Langis J Albert, 186 Nash
LeBeau Homer O, 1227 Acushnet av
LeBlanc Sylvo H, 726 Pleasant
Leontire Alexis, 329 N Front
Lemaire Louis, 1941 Purchase
Lemos Idelphonso, 1006 S Water
Lima Manuel F, 11 Weld
Lincoln Barber Shop, 61 Diman
Lopes John F, 340½ Acushnet av
Luxor Barber Shop, 617 Brock av
Machon Francis A, 972 Acushnet av
Marotte Homer A, 2188 Acushnet av
Martin Frank, 282 Court
Martin Joseph P, 37 Howland
Medeiros Manuel J, 149 Purchase
Mello John, 376 Dartmouth
Mendes Alfred E, 522 Pleasant
Misiolek Alfred A, 880 Brock av
Montrond Ernest, 100 Union
Morin Joseph S, 271 Ashley blvd
Nolette Thomas L, 1686 Purchase
Oliveira John, 111½ County
Oliviera Luiz M, 149 Blackmer
Onley Henry P, 57 Smith
Orpheum Barber Shop, 1006 S Water
Paramount Barber Service, 1426 Acushnet av
Pelczar Stephen, 512 Summer
Pereira Joseph, 31½ Delano
Perreira Augustino, 259 Coggeshall
Pimental Albert, 100½ Potomska
Piwowarczyk Stanislaw, 1708 Acushnet av
Ponte's Barber Shop, 1757A Acushnet av
Quintin Hormidas A, 619 Summer
Ralph & Frank's Barber Shop, 356 Acushnet av
Red Wing Barber Shop, 93 Rockdale av
Rene's Barber Shop, 44 Rodney French blvd
Robbins Julio, 266A Acushnet av
Robert Albert, 1021 Purchase
Rocha Joseph M, 102 Dartmouth
Roderiques John C, 470 Orchard
Rodrigues Frank, 1709 Acushnet av
Romy's Barber Shop, 20 Sears ct
St Louis Adrian J, 140 Union
Salsa Antone C, 559 S Water
Samson Philias F, 302 N Front
Silva Manuel S, 307 Rivet
Souza George, 457 Kempton
Souza Lionel J, 491 Rivet
Spagoni John S, 661 Kempton
Susini Octave, 14 Mechanics lane
Tavares John A, 501 Kempton
Tavares Manuel, 278 Purchase
Tavares Manuel M, 163 William
Teixeira Jose, 476 Belleville av
Terminal Barber Shop, 947 Purchase
Tetreault Arthur, 1063 Purchase
Theodore Joseph, 509 County
Vaudry Alfred A, 1773 Acushnet av
Victorino Joaquin, 279 Coggeshall
Viens Joseph C, 240 Cedar
Westwater's Barber Shop, 241 Ashley blvd

***BARGAIN BASEMENTS**

**CHERRY & CO,** 814 Purchase, tel 5-7881, see top lines

**STAR STORE,** 180 Union c Purchase, tel 8-5611, see top lines and p 66

***BATHROOM TILING**

**GREENE & WOOD INC,** 334 S Water, tel 7-9436, see pp 2 and 3

**AKIN-DENISON CO.** **Painters' Supplies and Wallpaper**

1218 ACUSHNET AVENUE 1068 SOUTH WATER ST. 206 UNION ST

**BATTERIES AND SERVICE STATIONS**

Boulevard Tire Battery Service, 788 Ashley blvd
**FURNANS AUTO CO INC,** 480 Union, see p 43
Giant Storage Battery Co, 278 Kempton
**HATHAWAY OIL CO INC,** 272 Kempton, see top lines and p 79
**MAC'S TIRE & RIM SERVICE CO,** 107-109 N Second, tel 6-8678, see p 43

**BEAUTY PARLORS**

A-1 Beauty Salon, 96 William (211)
Adeline's Beauty Salon, 227 Union (508)
American Beauty Parlor, 143 County
Ann's Beauty Shoppe, 1531 Acushnet av
Anna's Beauty Shoppe, 682 Cottage
Artistic Beauty Salon, 888 Purchase (207)
Audickas Anna Mrs, 54 Princeton
Avila Evelyn C Mrs, 227 Union (211)
Begley Helen T, 234 Union (16)
Bel-amby Beauty Salon, 888 Purchase (509)
Bertha's Beauty Salon, 227 Union (404)
Cameo Beauty Salon, 40 Brigham
Cecile's Beauty Salon, 2174 Acushnet av (5)
Charm Beauty Shop, 1467 Acushnet av
**CHERRY & CO,** 814 Purchase tel 5-7881, see top lines
Chez Louis, 250 Union
Chez Marguerite, 888 Purchase (408)
Cinderella Beauty Shop, 262 Union
Dagesse Beauty Shop, 241 Ashley blvd
Dainty Beauty Shop, 946 S Water
DaRosa's Beauty Salon, 888 Purchase (511)
Deciee Beauty Salon, 516 Summer
Dell's Beauty Salon, 964 S Water
Dodette Beauty Shoppe, 888 Purchase (211)
Dutra Adrienne E Mrs, 22 Hickory
Eddy's Beauty Salon, 1404 Acushnet av
Edna's Beauty Salon, 141 Belleville rd
Ernestine's Beauty Shop, 227 Union (401)
Estelle Beauty Salon, 13 Jean
Ethel's Beauty Salon, 326 Kempton
Evelyn's Beauty Salon, 68 Dartmouth
Frank Hair Stylist, 259 Union
Germaine's Beauty Shop, 16 Rodney French blvd
Gladys Beauty Salon, 483 Ashley blvd
Glamour Beauty Salon, 280 Court
Hacking's Beauty Shop, 758 Purchase (9)
Harper Method Shop, 222 Union (407-408-409)
Harriet's Beauty Shop, 227 Union (203)
Havard Beauty Shop, 1586 Purchase
Hendricks Isabel, 261 Union (6)
Hollywood Beauty Salon, 1725 Acushnet av
Irene's Beauty Shoppe, 1354 Acushnet av
Jean's Beauty Parlor, 18 Viall
Jeanne's Shop, 1743½ Acushnet av
Katzman Esther Beauty Shop, 312 Hawthorn
Kilshaw Isabelle, 3 Emma
Lepire Alphonsine Mrs, 5 Emery
Lou's Beauty Salon, 120 Division
Mabel's Beauty Shoppe, 1605 Acushnet av
Madelyn Beauty Shop, 163 William
Mademoiselle Beauty Salon, 1462 Acushnet av
Magic Mirror Beauty Salon, 392 Ashley blvd
Maley Agnes T, 488 Pleasant (7)
Mam-Selle, 222 Union (211)
Marie's Beauty Parlor, 1613 Acushnet av
Marie's Beauty Salon, 2 Wing
Mary's Beauty Salon, 109 Kempton
Massachusetts Institute of Beauty Culture, 96 William (204-205)
Maytone Beauty Shop, 862 Brock av
Messier Bertha M, 227 Union (204)
Milady's Beauty Salon, 888 Purchase (309)
Miss Alma Beauty Shoppe, 493 County
Model Beauty Shop, 234 Weld
Modernistic Beauty Shop, 111 Rivet
Moore Rose M Mrs, 96 Chestnut
Morris Beauty Shop, 121 Rivet
Nan Pailey Beauty Salon, 771 Purchase
Nault Rose Mrs, 635 Summer
Nellie's Beaute Salon, 855 Purchase
Orchid Beauty Salon, 1056 County
**PATRICIA'S BEAUTY SHOPPE,** 299 Dartmouth, tel 2-5153, see p 46
Pierce Lillian M Mrs, 969 Purchase (1)
Pierre Hair Stylist, 227 Union (309)
Piper's Beauty Shop, 758 Purchase (7)
Polly-May Beauty Shop, 888 Purchase (311)
Powder Puff Beauty Shoppe, 5 S Sixth
Priscilla's Beauty Shoppe, 1563 Acushnet av
Quaker Shop, 227 Union (210)
Rena's Beauty Studio, 7 N Sixth (1)
Renee Beauty Shoppe, 1546 Purchase
Rialto Beauty Shop, 37 Weld
Rita's Beauty Parlor, 260 Sawyer
Romella Beauty Salon, 204 Union
Rose Marie Beauty Salon, 1865 Acushnet av
Roe's Beauty Salon, 49 Foster
Ross Beauty Salon, 243 Sawyer
Royal Chrome Beaute Salon, 888 Purchase (205-205A)
Ruth's Beauty Shop, 91 Pierce
St Germain Irene Mrs, 488 Pleasant (8)
Scientific Beauty Shop, 882 Brock av
Scottie Beauty Shoppe, 305 Rivet
Senga Beauty Salon, 281 Union
Siddall Cora G Mrs, 725 Pleasant
**STAR STORE,** 180 Union c Purchase, tel 8-5611, see top lines and p 66
Sullivan Helen F Mrs, 30 Oak
Supreme Beauty Salon, 2082 Acushnet av
Tetrault's Beauty Salon, 19 Mechanics lane
Tetreault's Beauty Parlor, 1671 Acushnet av
Union Beauty Shop, 558 Pleasant (310-311)
Vanity Box The, 282 Union
Viola's Beauty Shoppe, 190 Tinkham
Vogue Beauty Salon, 1713 Acushnet av
Vonemma Beauty Salon, 888 Purchase (502)

***BEDROOM SUITES**

(See Furniture Dealers)

**BEDSPREAD MANUFACTURERS**

Normandie Bedspread Co, 57 Cove
Primrose Bedspread Co, 1357 Rodney French blvd

**M. J. LEAHY CO.**
**"CAMPUS TOGS" Clothes for Young Men**
572-576 PLEASANT ST.
NEW BEDFORD, MASS.
Tel. 2-4051

***BEER (BRANDS)**
**BUDWEISER,** Clear'oc Co Inc, 475 Union, tel 7-9308 and 7-9309, see top lines

***BEER DISTRIBUTORS**
**CLEAR'OC CO INC,** 475 Union, tel 7-9308 and 7-9309, see top lines
**WHEATON HIRAM & SONS INC,** 45 School tel 9-6264, see backbone, top lines and p 104

***BEER, WINE AND LIQUORS**
(See Liquor Dealers)

**BELTING DEALERS AND MFRS**
**BABBITT STEAM SPECIALTY CO,** 55-57 S Water, tel 8-5691, see front cover and p 111

**BEVERAGES**
**CLEAR'OC CO INC,** 475 Union, tels 7-9308 and 7-9309, see top lines
**WHEATON HIRAM & SONS INC,** 45 School tel 9-6264, see backbone, top lines and p 104

**BICYCLE DEALERS AND REPAIRERS**
Baylies Square Bicycle Shop, 1746 Acushnet av
Boulevard Bike Shop, 227 Ashley blvd
Brock Avenue Cycle & Radio Co, 884 Brock av
Cape Cod Motorcycle Co, 1666 Acushnet av
Cardoza Frank L, 1311-1317 Purchase
**JACK & HARRY'S AUTO STORES,** 962 Purchase, see p 45
Johnnie's Bicycle Shop, 177 Hemlock
Marsden's Bicycle Shop, 244 Cedar
Rodeillat Francois Est of, 1746 Acushnet av
Tardiff's Bike Shop, 36 Durfee
Thomas Halbertian L, 337 Kempton
Vandal's Cyclery, 202 Dartmouth

***BICYCLES (BRANDS)**
**MONARCH,** Jack & Harry's Auto Stores, 962 Purchase, see p 45

**BILLIARD ROOM SUPPLIES**
Jenness Raymond A, 62 Spring

**BILLIARD AND POCKET BILLIARD ROOMS**
Art's Pool Room, 407 Kempton
Baylies Square Pool Room, 1769 Acushnet av
Billiard Club, 73 Grinnell
Boatwright Jeremiah J, 399 Kempton
Felipe Antonio M, 405 Rivet
Jenness Raymond A, 62 Spring
Leduc Pierre A, 1856 Acushnet av
Lund's Corner Pool Room, 77 Tarkiln Hill rd
Martin Joseph P, 37 Howland
Orpheum Pool Room, 1006 S Water
Rodrigues Frank, 1709 Acushnet av
Simeonides Anastasios, 1947 Purchase

**BIRD AND PET ANIMAL DEALERS**
Camara's Bird Store, 1124 Acushnet av
New Bedford Pet & Supply Shop, 92 Tremont

**BLACKSMITHS**
Bissonette Louise Z, 174 Shawmut av
Couet Donat, 51 Acushnet av
Fisette Euclide, 357 Sawyer
McGowan Frank M Estate of, 30 Bethel
Oliver & Sons, 161 Earle
Seguin Alex J, 944 County
Silva Antone, Russell's Mills rd SD

**BLANKETS**
Beacon Manufacturing Co, 22 Hillman

**BLEACH WATER (DEALERS)**
E-Z Bleach Co, 94 Sawyer

**BLOCKS AND BUILDINGS**
(See Buildings)

***BLOUSES**
**WILLEY'S INC,** 566 Pleasant, see p 69

**BLUE AND BLACK PRINTS**
**BRISTOL COUNTY BLUE PRINT CO,** Masonic Bldg, 558 Pleasant (432), tel 3-4770, see bottom corner cards
**PRINT SHOP THE,** 586 Pleasant, tel 5-7111, see p 123

**BOARDING AND ROOMS**
American Apartments, 193 Middle
Avon House The, 1041 Purchase
Barghorn Elizabeth R Mrs, 65 Walden
Bay View House, 1097 Purchase
Bessette Verda A Mrs, 192 Middle
Binns Mary Mrs, 1283 Purchase
Blais George A, 366 Pleasant
Bourne Matilda J Mrs, 245 Walnut
Bouthillette Celina Mrs, 69 S Sixth
Bridge Inn, 95 N Second
Capitol House, 134-136 Dean
Chaves Flora M Mrs, 25 Mill
Clantic House, 475 Purchase
Clarendon House, 197 Middle
Comeau Blanche, 147 Eighth
Conniff John A, 174 Walnut
Cordeiro House, 139 County
Costa Antone W, 873 S Water
Couto John B, 287 Acushnet av
Couza Mary D, 26 S Sixth
Cutler Rooms, 460 County
Davignon Yvonne Mrs, 351 County
Diana Lodge, 198 Middle
Elm Arch Inn, 21 S Sixth
Elma House, 153 Elm
Frederickton The, 345 Union
Gallant Margaret Mrs, 60 Thomas
Gezebien Teckla Mrs, 620 First
Gladu Napoleon, 584 Purchase
Goldberg Esther R Mrs, 290 Pleasant
Golden Inn, 396-398 N Front
Goyette Emile M, 1305 Acushnet av
Gray Inn, 464 County
Gudewicz Joseph, 162 Sawyer
Harris Mary J Mrs, 1293 Acushnet av
Heap Mary E Mrs, 19 N Sixth
Hebert Emma Mrs, 198 Walnut

GULF HILL DAIRY CERTIFIED MILK
ICE CREAM and DAIRY PRODUCTS SO. DARTMOUTH Tel. 8-5888

Hotel Touraine, 1166 Acushnet av
Janson Mary Mrs, 152 William
Kenwood Rooms, 470 County
Kingston The, 1011-1013 Purchase
Lajeunnesse Sarah Mrs, 17 Weld
Lamarre Laura Mrs, 72 Eighth
Lamarre Loretta M, 33 Seventh
Leclair Catherine Mrs, 50 Hill
Lenox Rooms The, 1024 Purchase
MacKay Lottie E Mrs, 183 Orchard
Mansion The, 485 County
McAvoy John J, 180 Middle
McDonald Mercy H Mrs, 19 Seventh
Meny Victor, 235 Sawyer
Morse Irene G Mrs, 875 Plainville rd
Myles Standish Inn, 181 Middle
Nagle Ida Mrs, 207 Middle
Nickerson House The, 185 Middle
Nolin Rose Mrs, 216 Middle
Pacheco Antone Jr, 137 Acushnet av
Paramount House, 15 Mill
Perry Cordelia Mrs, 242 Walnut
Phoenix House, 442 County
Picard Exilia Mrs, 474 County
Pleasant View House, 271 Pleasant
Ray's Rooms, 33 S Sixth
Reece Herbert, 604 Purchase
Robichaud Beatrice M, 356 County
Savoie Emelda Mrs, 64 Mill
Sevigny Arthemise, 28 High
Somerset House, 1089 Purchase
Spencer Marian Mrs, 181 Elm
Sullivan Doris H Mrs, 491 Purchase
Sullivan Katherine Mrs, 67 Mill and 111 High
Sutton Anna J Mrs, 74 Spring
Sylvarie Pearl M Mrs, 207 Walnut
Sylveira Pearl, 393 Pleasant
Taylor Alban, 88 Mill
Tetreault Philias, 49 North
Tinkham Edith A, 373 Pleasant
Vautrin Alice Mrs, 96 State
Walker Edith M Mrs, 176 Elm
White House The, 25 S Second
Whitman House, 67 Coffin av
Wilson Vashti H Mrs, 54 Hillman
Wise George F, 150 Eighth
Wyse Matthew, 180 Walnut

**BOAT BUILDERS**

Beetle Boat Co Inc, 19 County
**CONCORDIA CO INC,** South Wharf, South Dartmouth
Henderson Robert E Jr, 1494 Rodney French blvd
**PALMER SCOTT & CO INC,** foot Logan and 1482 Rodney French blvd, see p 118

***BOAT PAINTS**

(See Paints, Oil and Varnish)

***BOAT REPAIRERS**

**PALMER SCOTT & CO INC,** 1478 Rodney French blvd, main yard foot of Logan, see p 118

**BOAT SUPPLIES**

Bibeau's Auto Boat Mart, 1250-1258 Purchase

***BOILER AND PIPE COVERINGS**

**ANDERSON & OLSEN,** 147 Chancery, tel 7-9162, see top lines

**BOILER INSPECTORS**

Hartford Steam Boiler Inspection & Ins Co, 11-13 N Sixth

**BOILER REPAIRERS**

**NEW BEDFORD BOILER & MACHINE CO INC,** 42 Front, office 18 Commercial, see p 91

***BOILERS (BRANDS)**

**AMERICAN RADIATOR,** Walter P Bailey, 126 Dartmouth, tel 2-4184, see back cover
**BURNHAM,** Walter P Bailey, 126 Dartmouth, tel 2-4184, see back cover
**INTERNATIONAL,** Walter P Bailey, 126 Dartmouth, tel 2-4184, see back cover
**WEIL-MC LAIN,** Babbitt Steam Specialty Co, 55 S Water, tel 8-5691, see front cover and p 111

**BOLT MFRS**

**CONTINENTAL SCREW CO,** 459 Mt Pleasant, see p 115

***BOLTS AND NUTS**

**BABBITT STEAM SPECIALTY CO,** 55-57 S Water, tel 8-5691, see front cover and p 111
**HANDY JONATHAN CO INC,** 38 Bethel, tel 7-9457, see back cover and p 90
**NEW BEDFORD STEEL & SUPPLY CO,** 42 Front office, 18 Commercial, see p 91

***BONDS AND STOCKS**

(See Brokers—Stocks and Bonds)

**BOOK AND PAMPHLET PRINTING**

(See Printers—Book and Commercial)

**REYNOLDS PRINTING INC,** 34 N Second, tel 6-8234, see p 124
**SIMPSON WILLIAM A,** 128 Union, tel 3-5566

**BOOKBINDERS**

**COFFIN A E PRESS,** 508 Pleasant, tel 6-8058 see p 124
Sullivan & Crocker, 128 Union

**BOOK SELLERS**

Book House, 562 County
Eighth Street Studio, 15 Eighth
**HUTCHINSON H S & CO,** 222-226 Union, tel 6-8581, see p 123

***BOOKKEEPING MACHINES**

(See Adding, Calculating and Tabulating Machines)

***BOOTS AND SHOES**

(See Shoes)

**BOTTLERS (CARBONATED BEVERAGES)**

**CLEAR'OC CO INC,** 475 Union, tels 7-9308 and 7-9309, see top lines

SAVINGS BANK LIFE INSURANCE
IT COSTS LESS
NEW BEDFORD INSTITUTION FOR SAVINGS Tel. 8-5447

Coca-Cola Bottling Co of NB, 1091 Kempton
Lafferty & Tanguay, 521 S Water
Min-R-ize Bottling Co, 9-11 Linden
**NEW BEDFORD BOTTLING CO,** 427-433 Kempton
Perfection Bottling Co, 44 Phillips av
Rodman Club Bottling Co, 331 Nash rd
**WHEATON HIRAM & SONS INC,** 45 School tel 9-6264, see top lines, backbone and p 104
Whistle Bottling Co, 262 Coggeshall

**BOWLING ALLEYS**

Baylies Square Recreation, 14 Glennon
Cougar Bowling Alleys, 264 Dartmouth
Holly St Bowling Center, 57 Holly
Lincoln Bowling, 61 Diman
Mill Street Bowling Alley, 19 Mill
O K Bowling Alleys, 49 Rodney French blvd
Playdium Bowling Alleys, 337 Bonney
Simmons Bowling Alleys, 354 Acushnet av
Societe L'Assomption, 1838 Acushnet av
Vera Bowling Alleys, 261 Union

**BOX MFRS**

Heaton's Machine Shop, 94 Sawyer
Prospect Box Co, 20 Grinnell

***BOYS CLUBS**

**DENNISON MEMORIAL OF THE LADIES CITY MISSION SOCIETY,** 755 First, see p 63

**BRAID MFRS**

Emslo Braid Corp, 472 Acushnet av

***BRASS, BRONZE AND ALUMINUM FOUNDERS**

**NEW BEDFORD BRASS FOUNDRY,** 25 Pine, tel 2-3111, see p 116

**BRASS FOUNDRIES**

**NEW BEDFORD BRASS FOUNDRY,** 25 Pine, tel 2-3111, see p 116

***BREWER AGENTS**

**WHEATON HIRAM & SONS INC,** 45 School tel 9-6264, see backbone, top lines and p 104

**BREWERS (FERMENTED BEVERAGES)**

Dawson's Brewery Inc, 29 Brook
Smith Bros Inc, 2015 Purchase

***BRICK, LIME AND CEMENT**

(See Building Materials and Supplies)

**BRIDGE BUILDERS**

**TAYLOR FRANK C INC,** 50 Middle, Fairhaven, tel 2-1767, see p 1115

**BRIQUETTES**

**DUFF DAVID & SON,** 640 Pleasant and wharve Fish Island, tel 6-8271, see front cover and p 86

**BROADCASTING STATIONS**

**BAY STATE BROADCASTING CO THE,** 1A Pope's Island
**BRISTOL BROADCASTING STATION,** 588 Pleasant, transmitting station Crow Island see p 16
**WBSM RADIO STATION,** 1A Pope's Island
**WNBH RADIO STATION,** 588 Pleasant, tel 8-5228, see p 16

**BROKERS (COTTON)**

Devoll Milton C, 260 Union (9)
Jones Gardner & Beal Inc, 420 Acushnet av
Sampson C Arthur, 277 Maple

***BROKERS (INVESTMENT)**

(See Brokers—Stocks and Bonds, also Investment Bankers)

**KIDDER, PEABODY & CO,** 206 First Nat Bank Bldg, 227 Union, tel 8-5641, see p 75
**TUCKER ANTHONY & CO,** 20 Market, tel 8-5283, see p 75

**BROKERS (STOCKS AND BONDS)**

Hawes William C, 20 Market (22)
**KIDDER PEABODY & CO,** 206 First Nat Bank Bldg, 227 Union, tel 8-5641, see p 75
Tripp & Taber, Merchants Bank Bldg, 105 William (36)
**TUCKER ANTHONY & CO,** 20 Market, tel 8-5283, see p 75

**BROOM MFRS**

B & F Broom Co, 1783 Purchase

**BRUSH AND BROOM DEALERS**

Caron Brush Co, 679 Cottage
Fuller Brush Co, 201 Middle

***BUILDERS HARDWARE (BRANDS)**

(See Hardware Dealers)

***BUILDING CONTRACTORS**

(See Contractors—Building)

**BUILDING MATERIALS AND SUPPLIES**

**ACUSHNET SAW MILLS CO,** 54 Mill rd, tel 6-8511, see backbone
**BUILDING MATERIALS INC,** 8 Union, tel 2-9756, 25 Nauset tel 6-8219
**CROACHER THOMAS W ESTATE,** 384 S Water, see top lines and p 72
Denault T A & Son, 102 Wamsutta
**GREENE & WOOD INC,** 334 S Water, tel 7-9436, see pp 2 and 3
Grossman L Sons Inc, 27 Ashley blvd
King's Building Materials, 29 Russell's Mill rd SD
Kingsley F H, 188 N Water
**MORIARTY T J ESTATE OF,** 308 Purchase, tel 5-7404, see top lines
**NEW BEDFORD LUMBER CORP,** 246 River rd, tel 3-9943, see bottom corner cards
Sturtevant & Hook Co, 192-202 N Water
Tarello Tile Co, 111 Willis

***BUILDING MOVERS**

England Joseph J, 215 Church

***BUILDING PAPERS**

**GREENE & WOOD INC,** 334 S Water, tel 7-9436, see pp 2 and 3

**BUILDING WRECKERS**

England Joseph J, 215 Church
Watkins Contracting Co, 520 Acushnet av

**BUILDINGS (OFFICE AND PUBLIC)**
(See also Halls)

Allen Bldg, 420 Acushnet av
Arcade Bldg, 1055-1097 Acushnet av
B & R Bldg, 279 Union
Bardol Bldg, 848-852 Purchase
Berthiaume Bldg, 164 Rivet
Blackmer Bldg, 969-971 Purchase
Book Store Bldg, 222 Union
Bouvier Bldg, 1283 Acushnet av
Bristol Bldg, 758-762 Purchase
Bristol County Court House, 443 County
Bristol County House of Correction and Jail, 226 Ash between Court and Union
Capitol Bldg, 1428 Acushnet av
Chapman Bldg, 688 Pleasant and 123 Elm
**CITY HALL,** 133 William
Cobb Bldg, 2174 Acushnet av
Coffin Bldg, 508 Pleasant
Collette Bldg, 1566 Acushnet av
Connell Building, 1736-1740 Purchase
Cornell Bldg, 736 Pleasant
Cote Bldg, 271 Union
Cummings Bldg, 96 William and 801-811 Purchase
Cushing Bldg, 586 Pleasant
Davidson Bldg, 1661 Purchase
Davis Bldg, 700-716 Purchase
Duff Bldg, 628 Pleasant
Eagles Bldg, 1851-1853 Purchase
Federal Bldg, 695 Pleasant between Elm and Middle
Fire Department Headquarters, 868 Pleasant
**FIRST NATIONAL BUILDING THE,** 227 Union and 545 Pleasant
**FIVE CENTS SAVINGS BANK BLDG,** 791 Purchase
Folsom Block, 914-922 Purchase
Folsom Bldg, 106 Middle
Glazer Block, 1826-1840 Purchase
**HASTE BLDG,** 749 Purchase
Hawes Electric Bldg, 592-594 Pleasant
Herman Bldg, 129 Union
I O O F, 11 Foster
Jean Bldg, 1305 Acushnet av
**JONATHAN BOURNE WHALING MUSEUM,** 18 Johnny Cake Hill
Knowles Bldg, 384 Acushnet av
Labor Temple, 746 Pleasant
Levy Bldg, 640 First
Liberty Bldg, 231 Union
Manelis Bldg, 955 S Water
Masonic Bldg, 558 Pleasant
**MASONIC TEMPLE,** 435 County
Mechaber Bldg, 1208 Acushnet av
Merchants Bank Bldg, 95-101 William
Mills Bldg, 202 Union
Mt Royal Bldg, 958 Acushnet av
Municipal Bldg, 133 William c Pleasant
**NEW BEDFORD INSTITUTION FOR SAVINGS BLDG,** 174-178 Union
New Bedford Theatre Bldg, 251 Union
Olympia Bldg, 888 Purchase c Elm
Phelan Bldg, 43 Delano
Poisson Bldg, 1054 Acushnet av
Police Headquarters, 25 Spring
Polish Nat Bldg, 12 Rodney French blvd
Post Office, 695 Pleasant between Elm and Middle
Public Library Bldg, Pleasant c William
Registry of Deeds, 25 N Sixth c William
Reynolds Bldg, 32 N Second
Robeson Bldg, 41-59 William
Rogers H Building, 133-137 County
Safe Deposit Nat Bank, 608 Pleasant
Samuel Bldg, 488 Pleasant
Security Bldg, 20-22 N Sixth and 20 Market
Sharpshooters Bldg, 1007 S Water
Silva Bldg, 157B Acushnet av
Standard Bldg, 555 Pleasant and 2-10 Market
Sylvia Bldg, 1446-1454 Acushnet av
Third District Court House, 505 Pleasant c Spring
Times Bldg, 908 Purchase
Trudel Hall, 26 Durfee
U S Custom House, 37 N Second
Union for Good Works Bldg, 12 Market
Vera Bldg, 255-261 Union
Waite Bldg, 67-71 William
Welfare Bldg, 106 Spring
Wing Bldg, 790 Purchase
Winslow Bldg, 234-240 Union
Winsor Blk, 414-420 N Front
**Y M C A,** Auditorium, Dormitories, Baths and Membership Activities, 147 William tel 2-5348, see p 53
Zeitz Bldg, 7 N Sixth

**BUS AND COACH LINES**

Almeida Bus Lines, 391 Bolton, waiting room 981 Purchase
**GREYHOUND BUS LINES,** 145 Middle, tel 2-3340, see p 15
Sconticut Neck Bus Lines, 981 Purchase
**UNION STREET RAILWAY CO** (Fall River and Providence Service) office 1959 Purchase tel 8-5211, waiting room 927-931 Purchase tel 2-3340, agts Greyhound Bus Lines bus terminal 145 Middle, tel 2-3340 see p 15

***BUS AND COACH TERMINAL**

**UNION STREET RAILWAY CO** (Fall River and Providence Service) 145 Middle, tel 2-3340, see p 15

**BUS LINES (AGENCY)**

**FRANCISCO OLIVEIRA TRAVEL AGENCY** 259 Rivet, tel 4-2471, see top lines
**UNION STREET RAILWAY CO,** office 1959 Purchase tel 8-5211, waiting room 927-931 Purchase tel 2-3340, agents Greyhound Bus Lines bus terminal 145 Middle tel 2-3340, see p 15

***BUS TICKET AGENCIES**

**UNION STREET RAILWAY CO,** office 1959 Purchase tel 8-5211, waiting room 927-931 Purchase tel 2-3340, agents Greyhound Bus Lines bus terminal 145 Middle tel 2-3340, see p 15

**BUSINESS CONSULTANTS**

Business Service Inc, 628 Pleasant (409)

ESTABLISHED 1898
DRESS GOODS
Star Store
DIAL 8-5611
See p 66

***BUSINESS DEVELOPMENT LOANS**
**NEW BEDFORD MORRIS PLAN CO THE,** 103 William, tel 5-7468, see p 13

***BUSINESS SCHOOLS**
(See Schools, Colleges and Academies)
**KINYON SCHOOL THE,** 688 Pleasant, tel 2-5448, see bottom corner cards

***BUSINESS SERVICE**
**KELLY HAZEL BUSINESS SERVICE,** 508 Pleasant (201), tel 3-6766, see p 36

**BUTTER, CHEESE AND EGGS (RETAIL)**
**GULF HILL DAIRY INC,** Gulf rd, SD, tels 8-5888 Gulf Hill Restaurant 596 Pleasant plant and office, see top lines
Kennedy & Co Inc, 762 Purchase and 1051 S Water, 1149 Acushnet av

**CABINET MAKERS**
**ACUSHNET SAW MILLS CO,** 54 Mill rd, see back bone
Blossom J W, 159 N Second
Caron Leo H, 20 Query
Carreau's Cabinet Shop, 977 Darling
D & F Cabinet Shop, 1817 Acushnet av
Du-All Wood Products, 474 Acushnet av
Frank's Cabinet Shop, 61 Delano
**GREENE & WOOD INC,** 334 S Water, tel 7-9436, see p 2 and 3
Joe's Novelty Shoppe, 78 Acushnet av
Landry's Cabinet Shop, 93 Ruth
Lemire Romeo J 1068 Purchase
**LETENDRE D,** 116 Glennon, tel 3-2012
**NEW BEDFORD LUMBER CORP,** 246 River rd, tel 3-9943, see bottom corner cards
Nielsen Niels, 93 N Second
Park View Work Shop, 1867 Acushnet av
Pires Antonio A, 617 S Water
Rae Harold G, 105 Maxfield
Savaria Rosario, rear 24 McGurk
Silva's Cabinet Shop, 216-220 Myrtle
Sturtevant & Hook Co, 192-202 N Water
Sylvia Leonard, 164 Rockland

***CABS**
(See Taxicab Service)

***CAFES**
(See Restaurants)

***CAMERAS**
**HOLLYWOOD PHOTO SUPPLY,** 68 Purchase cor Rivet, see p 124

***CANNEL COAL**
**DUFF DAVID & SON,** 640 Pleasant and wharf Fish Island, tel 6-8271, see front cover and p 86

**CAP MFRS**
Manhattan Cap Co, 27 Weld

**CAPACITOR MFRS**
**CORNELL-DUBILIER ELECTRIC CORP,** 1605 Rodney French blvd, see p 107

**CARBONATED BEVERAGES (MFRS)**
**WHEATON HIRAM & SONS INC,** 45 School, tel 9-6264, see back bone top lines and p 104

**CARD CLOTHING MFRS**
Sykes Inc, 242 N Water

***CARPENTERS (JOB)**
(See Contractors, Carpenters)

**CARPET CLEANERS AND LAYERS**
Chase Arthur J, 94 Kilburn

**CARPETS, RUGS AND FLOOR COVERINGS**
Faria's Linoleum Co, 858 S Water
**STAR STORE,** 180 Union cor Purchase, tel 8-5611, see top lines and p 66

**CASH REGISTERS**
**NATIONAL CASH REGISTER CO,** 358 Acushnet

***CASTERS (TRUCK)**
**BABBITT STEAM SPECIALTY CO,** 55-57 S Water, tel 8-5691, see front cover and p 111

***CATALOGUE ORDER STORES**
**SEARS ROEBUCK AND CO,** 907 Purchase, 3-9961, catalogue dept, tel 8-5294, see p 67

**CATERERS**
Industries Caterers & Concessionaires Co, 448 S Water
Judson Eleanor F Mrs, 39 Buttonwood
**M & K COFFEE HOUSE,** 386 Acushnet av, tel 2-1703, see p 93
Manning Sylvester L, 169 Jenney
Terry Mildred M Mrs, 205 Summer
Tripp Stephen (caterer and furniture rental), 143 Parker

**CATTLE DEALERS**
Alberts Philip, Chase rd
Cohen Samuel, SD

***CEDAR POSTS**
**GREENE & WOOD INC,** 334 S Water, tel 7-9436, see p 2 and 3

**CEILING TILE**
**BETTER HOMES INC,** 11 William c S Water tel 8-5255, see top lines

**CEMENT BLOCK MFRS**
New Bedford Cement Block Co, 135 Hemlock

***CEMENT, LIME AND BRICK**
(See Building Materials and Supplies)

**CEMETERIES**

Hebrew Cemeteries, 1345 Plainville rd
Lund's Corner, 2187 Acushnet av
Oak Grove, 251 Smith and 185 Parker
Old Cemetery, 188 S Second bet Griffin and Morgan lane
Peckham West, 395 Mt Pleasant north of District Reservoir
Pine Grove, entrances 1055 Ashley blvd and 371 Lawrence
Polish National Cemetery, Phillips rd
**RIVERSIDE CEMETERY,** 274 Main, Fairhaven, tel 9-6978, see p 1114
Rural, 149 Dartmouth
Sacred Heart, 385 and 743 Mt Pleasant
St John's, 676 Allen near Dartmouth line and 466 Jacintho
St Mary's Catholic Cemetery, 1213 Kempton

***CERTIFIED PUBLIC ACCOUNTANTS**

(See Accountants and Auditors)
**GAMMONS KENNETH T,** 545 Pleasant (611-613), see p 36
**SAWYER CHARLES P,** 277 Union (611), tel 6-8249, see p 36
**SWIFT MERTON W & CO,** Book Store Bldg (203), 222 Union, tel 6-8698, see p 36

***CHAMBER OF COMMERCE**

**NEW BEDFORD BOARD OF COMMERCE** 628 Pleasant (201), Duff Bldg, tel 8-5231, see p 65

***CHARCOAL**

**DUFF DAVID & SON,** 640 Pleasant and wharf Fish Island, tel 6-8271, see front cover and p 86

***CHARITY ORGANIZATIONS**

**SALVATION ARMY,** 619 Purchase, tel 2-0902, see top lines and p 54
**VOLUNTEERS OF AMERICA INC,** 1253 Purchase, tels 5-7434 and 5-7435, see p 55

***CHECK SIGNERS**

(See Office Supplies and Equipment)

***CHECK WRITING MACHINES**

(See Office Supplies and Equipment)

**CHEMICALS**

**BABBITT CHEMICAL SPECIALTIES CO,** 36 Prospect, see p 115
**GOBELL JOHN J CO,** 350 S Second, tel 2-5175, see top lines

**CHILDREN'S AID**

**NEW BEDFORD CHILD AND FAMILY SERVICE,** 106 Spring, see p 61

***CHILDREN'S AND INFANTS' WEAR**

**CHERRY & CO,** 814 Purchase, tel 5-7881, see top lines

**CHIMNEY CLEANERS**

Marchant Joseph L, 121 Park
R & R Vacuum Chimney Cleaning Co, 54A Weld

**CHINA, CROCKERY, GLASSWARE AND EARTHENWARE**

Guy's Kitchenware, 983 S Water and 1050 Acushnet av
**NEW BEDFORD DRY GOODS CO,** 180 Union c Purchase, tel 8561, see top lines and p 66
**STAR STORE,** 180 Union and Purchase, tel 8-5611, see top lines and p 66

**CHIROPODISTS**

Anderson Mabelle Mrs, 888 Purchase (403)
Blanchet Eliza E Mrs, 446 County
Bourque Joseph F, 1498 Acushnet av
Bronspiegel Harry, 227 Union (502)
Cohen Irving, 490 Pleasant
Davis Mary E, 222 Union (301)
Levy Malcolm A, 758 Purchase (12)
Luby Lawrence, 261 Union (4)
Perry Hilaria M, 227 Union (604)
Pierce Lillian M Mrs, 969 Purchase (1)
Portnoy Waltham W, 1543 Acushnet av
Query A Herve, 814 Acushnet av
Riley Frederic A, 222 Union (411)
Sherman Vernece E, 628 Pleasant (404)
Snyder Irving R, 888 Purchase (204)
Tallman Murray M, 888 Purchase (501)
Thomas Xenophon, 758 Purchase (20)
White Edith M Mrs, 208 Kempton

**CHRISTIAN SCIENCE PRACTITIONERS**

Hodges William L, 222 Union (406)

**CHURCHES**

**Advent**

Portugese Seventh Day Advent Church, 279 Acushnet av
Seventh Day Adventist Church (English), 95 Willow

**Advent Christian**

Advent Christian, 124 Sycamore cor Emerson

**African Methodist**

Bethel, 318 Kempton
African Methodist Episcopal Zion Church, 275 Elm

**Baptist**

Capela Portuguaz, 60 Thompson cor Crapo
Elim Baptist Church, 205 Middle
**FIRST BAPTIST CHURCH,** Rev Eugene Dinsmore Dolloff, pastor, 149 William, SS 9:45 a m, morning worship 10:55 a m Y P Sun 7 p m Midweek service Wed 7:45 p m, see p 48
Immanuel, 195 Whitman nr Acushnet av
North, 750 County
South, 745 Brock av
Union, Court c Cedar

**Christian**

People's Christian Church (non-sectarian), 268 Cottage nr Kempton

**Christian Science**

First Church of Christ, 532 County cor Mill, reading room, 222 Union (215)

**Congregational**

First, 2195 Acushnet av
North Congregational, 865 Purchase
United Christian Church, 635 Purchase

**Episcopal**

Grace Episcopal Church, 422 County cor School

St Andrews, 169 Belleville rd and Chapel, 2240 Acushnet av
St James, 841 County c Linden
St Martin's, 154 County

**Evangelical Lutheran**

St John's, 296 Kempton

**Friends, Society of**

Friends Meeting House, 83 Spring nr Seventh

**Hebrew**

Ahavath Achim, 385 County
Chessed Shel Ames Synagogue, 86 Kenyon
Tifereth Israel, 42 S Sixth

**Latter Day Saints**

Church of Jesus Christ of Latter Day Saints, 600 Kempton
Reorganized Church of Jesus Christ, 39 Bourne cor Thompson

**Methodist**

Allen St, 35 Allen cor County
Douglas Memorial African Methodist Zion Church, 275 Elm
St Paul's, cor Kempton and Rockdale av
**TRINITY METHODIST CHMRCH,** 473 County c Elm, Sunday Services 11 A MSS 9:45 a m, Men's Forum 9:45 a m, Youth Fellowship 6 and 6:30 p m see p51
Wesley Methodist, 385 Ashley blvd cor Whitman

**Nazarene**

First Church of the Nazarene, 75 Spruce c Smith

**Presbyterian**

Christ, 1097 County
First, 519 County

**Primitive Methodist**

First, 160 Weld nr Pleasant
South, 170 County nr Thompson

**Roman Catholic**

**HOLY NAME CHURCH,** Rev Timothy P Sweeney rector, Rev Leo T Sullivan and Rev JamesF McDermott curates, Mt Pleasant cor Clark, see p 49
Mount Carmel, 286 Rivet
Our Lady of Perpetual Help, 227 N Front
Our Lady of the Assumption, 368 S Water
Our Lady of the Holy Rosary, 844 Acushnet av
Our Lady of the Immaculate Conception, 136 Earle
Sacred Heart, 331 Summer cor Robeson
St Ann's, 898 Brock av
St Anthony's Church, 1395 Acushnet av cor Bullard
St Bonniface, 441 Coggeshall cor Purchase
St Casimir's R C Church, 2054 Acushnet av
St Francis of Assisi, 293 Mill
St Hedwig's, 56 Delano
St Hyacinth, 171 Rivet nr County
**ST JAMES CHURCH,** Rev Hugh A Gallagher pastor, Rev Howard A Waldron, Rev Daniel E Carey curates, 225 County nr Rockland, see p 50
**ST JOHN THE BAPTIST CHURCH,** Rt Rev Manuel G Salvador DD, Anthony M Gomes and Manuel M Resendes, asst pastors, 342 County c Wing, tel 2-7727, see p 52A
St Joseph's, 1950 Acushnet av cor Duncan
St Kilian's, 300 Ashley blvd cor Davis
St Lawrence R C Church, 565 County cor Hillman
St Theresa Church, 2683 Acushnet av

**Unitarian**

**FIRST CONGREGATIONAL SOCIETY** (Unitarian), County, Union and Eighth, see p 52
**FIRST UNITARIAN CHURCH,** County, Union and Eighth, see p 52
North Unitarian Church, 101 Tallman

**Miscellaneous Denominations**

Apostolic Faith Apostolic, 53 Griffin
Church of God and Saints of Christ, 329 Middle
**CITY MISSION,** 755 South First, see p 63
Clifford Chapel, 3644 Acushnet av nr Braley rd
Faith Rescue Home, 131 Clark
First Pentecostal Church of Jesus Christ, 190 Cedar Grove
First Spiritualist Harmony Church, 1656 Purchase
Gospel Hall, 105 Purchase
House of Prayer, 51 Howland
Kingdom Hall of Jehovah Witnesses, 420 Acushnet av
New Bedford Men's Mission, 151 N Second
Pentecostal House of Prayer, 215 Sawyer
Pilgrim (Undenominational), 169 William
Plainville Community Church, 1582 Plainville rd
Polish National Catholic Church of Holy Cross, 1706 Acushnet av
**SALVATION ARMY,** Major and Mrs John Pickup officers in charge meetings in the Citadel Sat 8 p m, Sunday holiness 11 a m, Sunday School 2 p m, Praise meeting 3 p m, Y P L 6:30 p m, Salvation 7:30 p m, 619 Purchase, tel 2-0902, see top lines and p 54
Seaman's Bethel, 11 Johnny Cake Hill
St Ambrose, 418 Kempton
St Georges Greek Orthodox Church, 87 Ashley blvd
**VOLUNTEERS OF AMERICA INC,** Capt David H Sharp, assistant Mrs Anna E Sharp headquarters 1253 Purchase tels 5-7434 and 5-7435, men's home and Volunteer Mission Hall 1265 do, industrial dept workshop basement 1265 do, women's emergency 859 S Water, store 861 S Water, SS 12:30 Evening services Wed 7:30 p m, Sundays 7:00 p m, see p 55
United Church, 635 Purchase
Zion Gospel Mission 128 Union

**CIGAR MFRS**

Gill Joseph R, 119 Rivet

***CIGARETTE VENDING MACHINE MFG**

**ST GEORGE MFG CO,** 70 Prospect

**CIGARS AND TOBACCO (RETAIL)**

Faber Inc, 725 Pleasant

Schulte A Inc, 740 Purchase
Shwartz Louis, 1955 Purchase
Wright Daniel J, 227 Union

**CIGARS AND TOBACCO (WHOLESALE)**

Converse Tobacco Co Inc, 360 Acushnet av
Nemrow Bros Inc, 125 Union
Union Tobacco Co Inc, 87-89 Union

**CITY DIRECTORY PUBLISHERS**

**MANNING H A CO,** 33 Lyman, Springfield and 104 Hanover, Boston, see p 80, top lines and bottom corner cards
**POLK R L & CO,** 179 Lincoln, Boston (11), tel Han 6-6309, see p 64

**CITY GOVERNMENT**

(See p 27-34)

***CIVIL ENGINEERS AND SURVEYORS**

(See Engineers—Civil)

**CLEANERS**

**NEW ENGLAND OVERALL DRY CLEANING & SUPPLY CO,** 20 Howard av, tel 3-7332, see p 68
Ralph's Cleaners & Pressing, 124 Union

**CLEANERS AND DYERS**

Ace Cleaners, 223A Rivet
Arnold St Cleaners, 186 Arnold
Ashley Park Tailor Shop, 321 Rivet
Barroll's Cleaners, 356 Arnold
Bonded Cleaners, 868 Acushnet av
Bush & Co Inc, 512 Pleasant
Cedar Cleaners, 345 Cedar
Cleanwell Dye House, 660 Brock av
**COMMUNITY CLEANERS & DYERS,** 813 County, see p 70
Contois William, 1085 Purchase
County Cleansers, 108 County
Cussell's Cleaners, 154 Union, 741 Kempton, 645 County, plant 210 County
Crossley's Quality Cleaners, 1608 Acushnet av
Dependable Cleaners & Dyers, 66 Dartmouth
Dun-Rite Cleaners, plant 72-76 Milford, branches 1856 Acushnet av and 94 Rockdale av
East Coast Cleansers & Dyers, 770 County
Elite Cleansers & Dyers, 1262A-1266 Acushnet av
Esquires Cleansers, 266C Acushnet av
Gene's Cleaning & Dyeing, 2117 Acushnet av
Hazelwood Cleaning, 582 Brock av
Ideal Dry Cleaning Service, 294 Dartmouth
Independent Cleaners, 6 Independent
Lund's Corner Cleaners, 2162 Acushnet av
Marvel Cleansers & Dyers, 421 N Front
Mayhew's Cleansers & Dyers, 2076 Acushnet av
Millette John L, 212 Worcester
**NEW BEDFORD STEAM DYE HOUSE,** 690 Pleasant, plant and office 45-47 Hunter, see p 70
**NEW ENGLAND OVERALL DRY CLEANING & SUPPLY CO,** 26 Howard av, tel 3-7332, see p 68
Oregon Dye House Inc, 121 Coggeshall, 1852 Purchase, 1402 Acushnet av, 664 Pleasant, and 988 Brock av
Padanaran Cleaners & Dyers, 82 Elm, SD
Palace Cleaning Co, 157C Acushnet av
Rainbow Cleansers & Dyers, 230-232 N Front
Ray's Cleaner, 145 Kempton
Regent Cleaners, 508 S Water
Reliable Cleaners, 699 Cottage
Saulnier's Dye House, 579 S Second
Star Cleaning, 469 Kempton
Sunset Cleaners & Dyers, 144 Arnold and 232 Dartmouth
United Cleaners & Dyers, 426 Belleville av
Wally's Cleaners, 205 Cedar
Whaling City Cleansers, office 278B Union, plant 86 N Second
White House Cleansers, 165 Union

***CLEANING AND DYEING OF FURS**

(See Fur Dealers)

**FUR HOUSE OF SIDNEY THE,** 252 Union, tel 2-7392, see top lines and p 69

***CLEANING COMPOUNDS (BRANDS)**

**DACO,** Dahill Co, 1886 Purchase, see top lines
**SPRAYSHEEN,** Dahill Co, 1886 Purchase, tel 3-3786, see top lines
**WYANDOTTE,** John J Gobell Co, 350 S Second, tel 2-5175, see top lines

***CLOTHING (BRANDS)**

**ALDER-ROCHESTER,** M J Leahy Co, 572-576 Pleasant, tel 2-4051, see top lines
**CAMPUS TOGS,** M J Leahy Co, 572-576 Pleasant, tel 2-4051, see top lines
**HICKEY-FREEMAN,** M J Leahy Co, 572-576 Pleasant, tel 2-4051, see top lines
**KUPPENHEIMER,** M C Swift & Son, 201 Union, tel 2-3462, see front cover
**MIDDISHADE,** Boyle Bros, 940 Purchase
**SMITHSON,** Boyle Bros, 940 Purchase
**VARSITY TOWN,** M C Swift & Son, 201 Union, tel 2-3462, see front cover
**WORSTED-TEX,** M C Swift & Son, 201 Union, tel 2-3462, see front cover

**CLOTHING DEALERS (CHILDREN'S AND INFANTS')**

Darling Kiddie Shop, 1282 Acushnet
Jack & Jill Shoppe, 1461 Acushnet av
Kiddie Kastle, 1223 Acushnet av
Kiddie Shop, 977 S Water
New Bedford Children's Shop, 753 Purchase
**NEW BEDFORD DRY GOODS CO,** 180 Union c Purchase, tel 8-5611, see top lines and p 66
Sadow's, 1173 Acushnet av
**SEARS ROEBUCK AND CO,** 709 Purchase, tel 3-9961, catalogue dept tel 8-5294, see p 67
**STAR STORE,** 180 Union c Purchase, see p 66 and top lines

**CLOTHING DEALERS (MEN'S AND BOYS')**

Anderson-Little Co Inc, 148 N Water
Army Store, 67 William
Berk's, 139 Union
**BOUCHER CLOTHING INC,** 1209 Acushnet av, tel 3-1036, see p 68
**BOYLE BROS,** 940 Purchase
Charlie's Clothes Shop, 996 S Water
Custom Clothes Shop, 261 Union (3)
Davidow Clothing Store, 1040 S Water
Dunhill Clothes, 133 Union

E & H Home Sales Co, 883 S Water
**EMPIRE CLOTHING CO,** 77 William, tel 3-1221
Factory Outlet, 1077 Acushnet av
Gollis Men's Apparel, 562 Pleasant
Hochman Hyman H, 1061 Acushnet av
Hub Clothing Co, 1443 Acushnet av
Janson Men's Shop, 1059 S Water
Jardim Clothing Shop, 1507 Acushnet av
Jeff's Men's Shop, 1345 Acushnet av
Kaplan Samuel, 921 S Water
Leader Arthur, 65 Tarkiln Hill rd
**LEAHY M J CO INC,** 572-576 Pleasant, tel 2-4051, see top lines
LeClair's Clothing Store, 1707 Acushnet av
LeComte's Men's Shop, 1263 Acushnet av
Levine Inc, 932-934 S Water
Martin's Clothes Shop, 986 S Water
Mechaber S Co, 1204 Acushnet av
Nash Clothing Co, 1670-1676 Acushnet av
**NEW BEDFORD DRY GOODS CO,** 180 Union c Purchase, tel 8-5611, see top lines and p 66
**SEARS ROEBUCK AND CO,** 709 Purchase, tel 3-9961, catalogue dept tel 8-5294, see p 67
Shwartz Louis (work), 1955 Purchase
**SIDNEY'S DEPARTMENT STORE INC,** 157 Union, tel 2-5734
Standard Clothing Store Inc, 141 Union
**STAR STORE,** 180 Union c Purchase, see p 66 and top lines
Surprise Clothing Co, 142 Union
**SURPLUS SALES CO,** 55-57 William, see p 68
Swaye & Co, 717 S Water
**SWIFT M C & SON,** 201 Union, tel 2-3462, see front cover
Ted's Haberdashery, 1765-1767 Acushnet av
"Towne's", 1471 Acushnet av
United Men's Shops, 834 Purchase
Wollison Dress Suit Parlor (renting), 888 Purchase (209)

### CLOTHING DEALERS (SECOND HAND)

Economy Clothing Co, 123 Union

### CLOTHING DEALERS (WOMEN'S AND MISSES)

Ann's Dress Shops, 1439 Acushnet av and 1046-1048 S Water
Astor Shop (lingerie), 989 S Water
Blue Bird Shops, 850 Purchase
**BOYLE BROS,** 940 Purchase
Byron's Dress Shop, 1223A Acushnet av
California Shop, 283 Union
Dennis Dress Shoppe, 1183 Acushnet av
**ELTON'S,** 778 Purchase, tel 6-8137
"Elton's", 1047 S Water
**EMPIRE CLOTHING CO,** 77 William, tel 3-1221
Fashion Dress Shop, 1457 Acushnet av
Ginnie's Dress Shop, 1086 Acushnet av
Gladdy's Dress Box, 811 Purchase
Glamour Dress Shoppe, 938 Acushnet av
Hollywood Shop, 1055 S Water
"Jeffrey's", 1484 Acushnet av
Joann's, 109 William
Judy's Dress Shop, 937 Purchase
Kay-Dee, 1038 S Water
Lena's Vogue Shop, 1171 Acushnet av
**LLOYD'S,** 236-240 Union, tel 5-7132, see p 70
Mar-Vel Dress Shop, 1245-1249 Acushnet av
Modern Dress Shop, 1276-1280 Acushnet av
**NEW BEDFORD DRY GOODS CO,** 180 Union c Purchase, tel 8-5611, see top lines and p 66
New York Cloak Store, 1097 Acushnet av
New York Garment Store, 1570 Acushnet av
Orpheum Cloak Shop, 1003 S Water
Paris Clothes, 1031 Acushnet av
Pittle Anna F, 232 Union (413)
Poyant's Dress Shop, 1524 Acushnet av
R & P Corset & Dress Shoppe, 1219 Acushnet av
"Regina's", 1142 Acushnet av
"Ruby's", 954 Purchase
Sample Shop The (dresses), 30 Rodney French blvd
Selma's, 900 S Water
**STAR STORE,** 180 Union c Purchase, see p 66 and top lines
Stephanie's Dress Shop, 1162 Acushnet av
Style Shoppe The, 1103 Acushnet av
Surprise Clothing Co, 142 Union
Venetian Shops, 1045 S Water and 1131 Acushnet av
Victory Sportswear Shop, 807 Purchase
Vogue Specialty Shoppe, 1499 Acushnet av
Walker's, 262 Union
Wantman Samuel, 973 S Water
Wethern's of Boston, 750 Purchase
Wilbur-Rogers Inc, 852 Purchase
**WILLEY'S INC,** 566 Pleasant, tel 3-4827, see p 67

### CLOTHING MFRS

Abetta Sportswear Co Inc, Bonney c Cove rd
Allied Mfg Corp (shirt), 85 Coggeshall
Arista Sportswear Inc, 74 Kilburn
Bonney Sportswear Co Inc, 331 Bonney
Bristol Clothes Inc, 94 Kilburn
Calef Bros (women's dresses), 331 Bonney
Calvin Clothing Co (boys), 90 Hatch
Capitol Mfg Co Inc (dresses), 74 Kilburn
Colonial Textile Mfg Co, 85 Coggeshall
Comus Mfg Co (children's), 120 Sawyer
Country Togs Inc, 94 Kilburn
Cove Dress Corp, Bonney c Cove rd
Dunhill Mfg Co, 131 Union
Economy Blouse Co (boys shirts), 94 Sawyer
Ideal Ladies Undergarment Co, 85 Coggeshall
Jo-Art Mfg Co (children's), 645 Belleville av
M & M Mfg Co Inc, 74 Kilburn
M & S Dress Co, 331 Bonney
Madewell Overall Mfg Co (work clothes and overalls), 70 Cove
Marlene Mfg Co, 74 Kilburn
Monarch Clothing Co, Brook and Deane
Nancy Mfg Co, 472 Acushnet av
New Bedford Clothing Co, 689 Belleville av
New Bedford Mfg Co, 630 Belleville av
Nu-Vogue Garment Mfg Co, 74 Kilburn
Royal Undergarment Mfg Co, 74 Kilburn
Silverman F & Sons Inc, 85 Coggeshall
Star Line Dress Co, 331 Bonney
States Mfg Co Inc (pajamas), 90 Hatch
Winning Edward A Co (cotton garment mfrs), 94 Kilburn
Youth-Craft Clothes Co Inc, 74 Kilburn

### CLUBS

(See Associations)

***COAL DEALERS (BAG)**

**AKIN-DENISON CO,** 206 Union, tel 5-7448, branches 1218 Acushnet av, Walnut cor S Water, 1068 S Water and wharf ft of Hillman, see top lines

**DUFF DAVID & SON,** 640 Pleasant and wharve Fish Island, tel 6-8271, see front cover and p 86

**HOLMES COAL CO,** office 552 Pleasant, tels 5-7692 and oil dept 3-5397 yard 34 Logan, tel 8-5595, see bottom corner cards and back cover

**NAUSETT COAL CO,** 5 Nauset, tel 3-004 and 7-9782, see front cover

**COAL DEALERS (RETAIL YARDS)**

**AKIN-DENISON CO** (Anthracite and Bituminous) 206 Union, tel 5-7448, branches 1218 Acushnet av, Walnut cor S Water, 1068 S Water, Wharf foot Hillman, see top lines

**DUFF DAVID & SON,** 640 Pleasant and Wharve Fish Island, tel 6-8271, see front cover and p 86

**HOLMES COAL CO,** office 552 Pleasant, tels 5-7692 and oil dept 3-5397, yard 34 Logan, tel 8-5595, see bottom corner cards and back cover

**NAUSETT COAL CO,** 5 Nauset, tel 3-0004 and 7-9782, see front cover

**NEW BEDFORD COAL CO,** 708 Acushnet av, tel 7-9305, branch 1427 Acushnet av and 1107 S Water

North End Coal Co, 846 Acushnet av

Pacific Coal Co Inc, 994 S Water, yard ft Wamsutta

**RICARD A COAL CO,** 380 Sawyer

Toussaint Charles E, 735 Acushnet av

**COAL DEALERS (WHOLESALE AND BROKERS)**

**AKIN-DENISON CO** (Anthracite and Bituminous), 296 Union, tel 5-7448, branches 1218 Acushnet av, Walnut c S Water, 1068 S Water, Wharf foot of Hillman, see top lines

**DUFF DAVID & SON,** 640 Pleasant, and wharve Fish Island, tel 6-8271, see front cover and p 86

**HOLMES COAL CO,** office 552 Pleasant, tels 5-7692 and oil dept 3-5397, yard 34 Logan, tel 8-5595, see back cover and bottom corner cards

Pocahontas Fuel Co, ft of Hillman and storage Pocahontas Wharf

***COAL STOKERS (BRANDS)**

**D AND E AUTOMATIC AIRTEMP,** Holmes Coal Co, office 552 Pleasant, tels 5-7692 and oil dept 3-5397, yard 34 Logan, tel 8-5595, see back cover and bottom corner cards

**ELECTRIC FURNACE MAN,** Akin-Denison Co, 206 Union, tel 5-7448, see top lines

**NATIONAL,** Holmes Coal Co (soft coal), office 552 Pleasant, tel 5-7692, and oil dept 3-5397, yard 34 Logan, tel 8-5595, see back cover and bottom corner cards

***COAT AND APRON SERVICE (INDUSTRIAL)**

**NEW ENGLAND OVERALL DRY CLEANING & SUPPLY CO,** 20 Howard av, tel 3-7332, see p 68

***COAT, APRON AND TOWEL SUPPLY**

(See Towel, Apron and Coat Supply)

**HOWLAND LINEN SUPPLY CO INC,** 73 Chancery, tel 2-4981, see p 69

**COATERS**

Coaters Inc (imitation leather), 135 Potter

***COFFEE SHOPS**

**M & K COFFEE HOUSE,** 386 Acushnet av, tel 2-1703, see p 93

***COKE (BRANDS)**

**NEW ENGLAND,** David Duff & Son, 640 Pleasant and wharve Fish Island, tel 6-8271 see front cover and p 86

**NEW ENGLAND,** Holmes Coal Co, office 552 Pleasant, tels 5-7692, and oil dept 3-5397, yard 34 Logan, tel 8-5595, see back cover and bottom corner cards

**NEW ENGLAND,** Nausett Coal Co, 5 Nauset, tel 3-0004 and 7-9782, see front cover

**NEW ENGLAND,** Nausett Coal Co, 5 Nauset tel 3-0004 and 7-9782, see front cover

***COKE DEALERS**

(See Coal Dealers)

**AKIN-DENISON CO,** 206 Union, tel 5-7448 branches 1218 Acushnet av, Walnut cor S Water, 1068 S Water, Wharf foot of Hillman, see top lines

**DUFF DAVID & SON,** 640 Pleasant and Wharve Fish Island, tel 6-8271, see front cover and p 86

**HOLMES COAL COMPANY,** office 552 Pleasant, tels 5-7692 and oil dept 3-5397, yard 34 Logan, tel 8-5595, see back cover and bottom corner cards

**NAUSETT COAL CO,** 5 Nauset, tel 3-0004 and 7-9782, see front cover

**PACIFIC COAL CO,** 375 Sawyer ft Wamsutta and 994 S State, see p 85

***COLLATERAL LOANS**

**NEW BEDFORD MORRIS PLAN CO THE,** 103 William, tel 5-7468, see p 13

**COLLECTION AGENCIES**

**BONDED COLLECTION SERVICE,** 227 Union (605)

**BRISTOL COUNTY COLLECTION AGENCY,** 1428 Acushnet av (1-2), see p 97

**DUN & BRADSTREET INC,** 558 Pleasant (314), tel 9-6987

Federal Adjustment Bureau, 908 Purchase (210)

**NEW BEDFORD COLLECTION AGENCY & CREDIT RATING BUREAU,** 222 Union (412)

Retail Credit Co Inc, 61 Union

***COMBINATION STORM AND SCREEN WINDOWS**

**ARROW CORP,** 712 Acushnet av, tel 3-8042, see p 72

**BETTER HOMES INC,** 11 William c S Water tel 8-5205, see top lines

**CHAMPION WINDOW SALES CO,** 112 Middle

**COMMERCIAL ART**

**SWAIN SCHOOL OF DESIGN,** 391 County, see p 74

***COMMERCIAL COLLEGES**

(See Schools, Colleges and Acadamies)

**CAMPBELL SECRETARIAL SCHOOL,** 670 County, tel 5-7024, see front edge

**KINYON SCHOOL THE,** 668 Pleasant, tel 2-5448, see bottom corner cards

***COMMERCIAL PHOTOGRAPHERS**

(See Photographers)

***COMMERCIAL PRINTERS**

(See Printers—Book and Commercial)

**REYNOLDS PRINTING INC,** 34 N Second, see p 124

**SIMPSON WILLIAM A,** 128 Union, tel 3-5566

***COMMISSION MERCHANTS**

**LUIZ GUILHERME M & CO INC,** 101 Rivet, see p 96

***COMMON CARRIERS**

**HEMINGWAY BROTHERS INTERSTATE TRUCKING CO,** 438 Dartmouth, tels 5-7841-5-7842 and 5-7843, see top lines and p 127

***COMMUNITY CHEST**

**COMMUNITY CHEST GREATER NEW BEDFORD,** 106 Spring, see p 58

**CONCRETE BLOCK MFRS**

Edison Concrete Block Co The, 14 Edward

**CONCRETE PRODUCTS**

New Bedford Cast Stone Works, 685 Shawmut av

**CONDENSERS (MFG)**

**AEROVOX CORPORATION,** 740 Belleville av

**CORNELL-DUBILIER ELECTRIC CORP,** 1605 Rodney French blvd, see p 107

**CONFECTIONERY**

Haviland Candy Shop, 556 Pleasant

**CONFECTIONERY (WHOLESALE AND JOBBERS)**

Flanagan John J, 194 Austin
Gagne's Wholesale Candy Shop, 12 George
Haywood C A & Son, 355 Union
Lesco's, 90 Union
McGill David Co, 193 Blackmer

**CONFECTIONERY AND ICE CREAM**

Arcade Confectionery, 1091 Acushnet av
Balcony The, 795-797 County
Baylies Sq Candy Store, 1745 Acushnet av
Brooklawn Creamery, 1982 Acushnet av
California Crispy Corn, 201 Hemlock
Candy Shop, 898 Purchase
Canteen Dairy Bar, 397 N Front
Capitol Candy Shop, 1426 Acushnet av
Elizabeth Candy Shoppe, 1273 Acushnet av
Estrella Everett S, 1615 Acushnet av
Fanny Farmer Candy Shop, 764 Purchase
Frazer Joseph Jr, 3 Bolton rd, SD
Gatis Andrew, 342 Acushnet av
Homestead Candy Mart, 1214 Acushnet av
Keith's Dairy Barn, Rockdale av
Kook-E-Land, 1054 S Water and 1513 Acushnet av
Kosta Angelina Mrs, 710 Purchase
Lena's Candy & Gift Shop, 4037 Acushnet av
Marie's Luncheonette, 126 Ashley blvd
Mary Oliver Candy Shop, 755 Purchase
Melanson Peter, 519 Ashley blvd
National Ice Cream Co, 2072 Acushnet av
New Bedford Theatre Conf Co, 253 Union
Palace of Sweets, 1174 Acushnet av
Perry's Spa, 1761 Acushnet av
Pony Boy Express Ice Cream, 339 Sawyer
Shelley B B Candy Co, 83 Whitman
State Shop, 674 Purchase
Willow Tree Dairy, 10 Rockdale av and plant 558 Dartmouth, SD
Willow Tree Farm, 452 Ashley blvd

**CONSULATE**

Portuguese Consulate, 82 Plymouth

**CONTRACTORS (BUILDING—GENERAL)**

Amaral Manuel P, 766 County
Bates Benjamin M, 53 Chestnut
Bay State Construction Co, 271 Ashley blvd
Beaudreau & Gendron, 891 Brock av
Benoit Andrew J, 1860 Acushnet av (20)
Bessette Hermond, 22 Robeson
Bettencourt Fred & Sons, 812 Kempton
**BETTER HOMES INC,** 11 William c S Water tel 8-5255, see top lines
Bindas Charles A, 350 Coffin av
Boardman Robert M, 168 Pitman
Boudreau & Gendron, 891 Brock av
Braley Alton F, 167 Hillman
Brown Alexander K, 43 Ryan
Choquette Alfred J, 884 County
Daniels Charles F, 243 Arnold
Desautels Hughes, 933 Brock av
Dionne Wilfred J, 614 Purchase
Douglas Electric, 1889 Purchase
England Joseph J (bldg mover), 215 Church
Gardner George O, 181 Maple
Gendron Joseph H M, 891 Brock av
Gillum Ernest Jr, 109 Locust
Harris Frank W, 1104 Tacoma
Judson Sheldon B, 814 Rockdale av
Kulesza Frank, 2422 Acushnet av
Lamontagne Emile, 228 Dawson
Lavoie Philip E, 15 Holly
Lemos Construction Co, 641 Dartmouth
Linhares Frank Jr, 420 Acushnet av
Loranger Theo & Sons, 404 Nash rd
Lyonnais Brothers (side walling), 339 N Front
McAuliffe William, 776 County
Normand Charles, 14 Calumet
Normand Louis P, 14 Calumet
**OLSON & APPLEBY,** 22 Union (308), tel 3-0482, storehouse 74-82 S Second
Owers James G, 143 North
Perreault Alfred G, 90 Potter
Plante Adolph, 80 Summit
Plourde Joseph S, 29 Emma
Ponte Jos B, 184 Bonney
Poulette Louis, 362 Ashley blvd
Regis Home Construction Co, 145 Nye
Santos Adolph H, 117 Whitman
Savoie C Edmond, 100 Smith

Sequeria Adolph, 295 Cottage
Soares Manuel J, 297 Dartmouth
St Pierre Napoleon, 3540 Acushnet av
Sullivan-Foster Inc, 43 William
Sykes James, 590 Shawmut av
Taber Ralph S, 601 Shawmut av
Tavares Domingos S, 293 Allen
**TAYLOR FRANK C INC,** 50 Middle near Washington, Fairhaven, tel 2-1767, see p 1115
Watkins Contracting Co, 520 Acushnet av
**WILLIAMS GEORGE P,** office 272 and shop 263 Russells Mills rd, tel 2-2233, S Dartmouth, see p 71 and top lines

**CONTRACTORS (CARPENTERS)**

**BELLENOIT ROBERT A,** 351 Kempton
Blier Arthur D, 153 Rogers, SD
Campos Frank, 118 Reynolds
Choquette Alfred I, 884 County
Coutinho Wm N, 977 Belleville av
Cryer James, 259 Eugenia
Davignon Ledief J, 351 County
Desautels Hughes, 933 Brock av
Duarte Frank, 165 Sharp, SD
Feingold David, 37 Bonney
Fernandes Antonio B, 17 Sheridan
Gonsalves & Son, 10 Russells Mills rd, SD
Hall Hans, 28 Border
Hathaway D L & Sons, 27 Centre
LeBlanc Israel F, 296 N Front
LeBlanc Theotine, 16 Covell
Menino John F, 620 Allen
Motta Emile, 114 Rockland
Nightingale Frederick, 15 Valentine
**OLSON & APPLEBY** (and builders), 222 Union (308), tel 3-0482, store house 74-82 S Second
Pallatroni's Carpenter Shop, 214 Court
Perry Manuel, 7 Phillips av
Plourde Joseph S, 29 Emma
Poulette Louis, 362 Ashley blvd
Richard Frank D, 1098 Phillips rd
Simpson Wilfred, 274 Wood
Smith James E, 357 Davis
Sullivan Foster Inc, 43 William
Sylvia Seraphin, 27 Bourne
Thomas William H, 23 Cedar
Tripp Benjamin C, 161 Clinton
Vaillancourt Armand, 72 Walden
Valliere Henry, 271 Austin
Watling William & Bros, 35 Larch
Whittaker Albert, 83 Willard
**WILLIAMS GEORGE P,** shop 263 and office 272 Russells Mills rd, SD, tel 2-2176, see top lines and p 71
Young Curtis, 132 Garfield

***CONTRACTORS (ELECTRICAL)**

**HAWES ELECTRIC CO,** 592 Pleasant, see top lines
**KING & CO,** 1059 Acushnet av
**SEGUIN & CARON,** 944 County, see p 45
**SHEERIN ELECTRIC CO,** 27 William, see bottom corner cards

**CONTRACTORS (FLOOR SURFACING)**

Figueiredo Edw J, 1102 Chaffee
Richard Frank D, rear 1098 Phillips rd
Taves Frank W, 127 Arlington

***CONTRACTORS (HEATING)**

(See Heating and Ventilating Contractors)
**ALLEN GEORGE J & CO,** 96 Middle
**ANDERSON & OLSEN,** 147 Chancery, see top lines
**BAILEY WALTER P,** 126 Dartmouth, see back cover
**GREENLEAF MARK E,** 93 Allen, tel 3-1231 see p 72
Lyman & Baker, 619 County
**WHITE CLINTON H,** 22 Elm, tel 3-3249, see p 73

**CONTRACTORS (MASON)**

Artiago Joseph B, 7 Juniper
Baptista Martin, 39 Hollyhock
Baptiste Antone Jr, 111 Field
Benoit Samuel J, 18 Linden
Cook Edward E, 587 Shawmut av
Desroches Elias, 358 N Front
Gauvin Emile, 319 Belleville av
Jones Frederick N, 35 Summit
Monteiro Domingos, 13 Field
Oliver Jesse A, 391 Rockdale av
Pidgeon John J, 240 Sawyer
Protin Leon J, 127 Arlington
Tetreault Victor A, 27 Mitchell
Whitehead Edward F, 491 Hillman
**WILLIAMS GEORGE P,** shop 263 and office 272 Russells Mills rd, SD, tel 2-2176, see top lines and p 71

***CONTRACTORS (PAINTING)**

(See Painters and Decorators)
**OLSON & APPLEBY,** 222 Union (308)
Silver & Stupalski, 30½ Cove

**CONTRACTORS (PLASTERING)**

Mulvey Bernard J, 81 Branscomb
**WILLIAMS GEORGE P,** 263 and office 272 Russells Mills rd, S Dartmouth, tel 2-2176, see top lines and p 71

***CONTRACTORS (ROOFING)**

**BETTER HOMES INC,** 11 William c S Water tel 8-5255, see top lines

***CONTRACTORS (SHEET METAL)**

(See Sheet Metal Workers)
**BAILEY WALTER P,** 126 Dartmouth, see back cover
**WHITE CLINTON H,** 22 Elm, tel 3-3249, see p 73

**CONTRACTORS (TILE AND MARBLE)**

Tarello Tile Co Inc, 111 Willis

**CONTRACTORS SUPPLIES AND EQUIPMENT**

**ACUSHNET SAW MILLS CO,** 54 Mill rd, tel 6-8511, see back bone
Denault T A and Son, 102 Wamsutta
**GREENE & WOOD INC,** 334 S Water, tel 7-9436, see p 2 and 3
**HANDY JONATHAN CO INC,** 38 Bethel, tel 7-9457, see back cover and p 90
Monte Electric Co, 457 Rivet

**CONVALESCENT HOMES**

Baker Lucy Mrs, 950 Pleasant
Sunshine Rest Home, 56 Durfee

**CONVENTS**

Bernardine Sisters, 193 Sawyer
Convent of Our Lady of Mercy, 59 Rockland
Convent of Our Lady of Mt Carmel, 221 Bonney
Holy Ghost Convent, 765 County
Holy Name Convent, Sisters of Mercy, 744 County
Sisters of the Holy Cross, 106 Bullard and 45 Robeson
Sisters of St Joseph, 39 Duncan
St Anne's Convent, 116 Ruth
St John's Convent 378 County
St Joseph's Convent, Sisters of Mercy, 1061 Pleasant
St Killian's Convent, 234 Earle

***CO-OPERATIVE BANKS**

(See Banks and Trust Companies)

**ACUSHNET CO-OPERATIVE BANK,** 115 William, tel 6-8295, see p 12
**NEW BEDFORD CO-OPERATIVE BANK,** 115 William, tel 6-8295, see p 12

***COPPER WATER TUBE AND FITTINGS**

**BABBITT STEAM SPECIALTY CO,** 55-57 S Water, tel 8-5691, see front cover and p 111

**CORDAGE AND TWINE (MFRS AND WHOL)**

**NEW BEDFORD CORDAGE CO,** 131 Court
New Bedford Textile Co (cotton), 675 Shawmut av

**CORSETIERES**

Charis Corp, 88 Purchase (307)
**CHERRY & CO,** 814 Purchase, tel 5-7881, see top lines
Doctors Dorothy, 888 Purchase (401)
Gifford Ethel I Mrs, 90 Rounds
**NEW BEDFORD DRY GOODS CO,** 180 Union c Purchase, tel 8-5611, see top lines and p 66
Roy's Edna Corset Shop, 1181 Acushnet av
Spencer Support Shop, 888 Purchase (407)
**STAR STORE,** 180 Union and Purchase, tel 8-5611, see top lines and p 66
Sweeney Claire Mrs, 96 William (210)
White Gertrude L, 246 Palmer

***COSMOTOLOGISTS**

**PATRICIA'S BEAUTY SHOPPE,** 229 Dartmouth, tel 2-5153, see p 46

**COSTUMERS**

New Bedford Costume Shop, 40 Mill

***COTTON BROKERS**

(See Brokers—Cotton)

**COTTOM COMBER RE-NEEDLING**

Lowe P C Co, 60 Chancery

**COTTON DEALERS**

Anderson Clayton & Co, 60 N Water
Eaton C W & Co, 222 Union (502)
Jones Gardner & Beale Inc, 420 Acushnet av
Lawrence James & Co, 58 N Water
Shaw E A & Co Inc, 420 Acushnet av

***COTTON GOODS MFRS**

(See Mfrs)

**FIRESTONE TEXTILES,** 117 King
**GOSNOLD MILLS CORP,** 601 Orchard, see p 113
**HATHAWAY MFG CO,** 97 Cove, see p 106
**HOOSAC MILLS CORP NEW BEDFORD MILLS DIVISION,** 295 Phillips av, tel 7-9471, see p 112
**NASHAWENA MILLS,** 700 Belleville av
**NAUSHON MILLS INC,** 59 Cove
**NONQUITT MILLS,** 686 Belleville av, factory office 700 do
**PIERCE BROS LTD,** 1125 County
**SOULE MILL,** 305 Nash rd, tel 6-8266, see p 114
**WAMSUTTA MILLS,** Wamsutta, see p 110A

**COTTON WAREHOUSES**

**NEW BEDFORD STORAGE WAREHOUSE CO,** main office 152 Front, tel 3-9951, terminal stores 152 Front, North stores 19 Jean, see p 125

***COTTON WASTE**

(See Waste)

***COUNSELORS AT LAW**

(See Lawyers)

**COUNTRY CLUBS**

**COUNTRY CLUB OF NEW BEDFORD,** Slocum rd, North Dartmouth

***CRATING**

**MC MULLEN A D INC,** 304 Kempton rd, tel 3-0904, see top lines

***CREAMERIES**

(See Dairies)

**BRALEY'S CREAMERY INC,** State rd, N Dartmouth, tel 8-5674, see top lines and p 84
**FURTADO'S DAIRY,** 7 Lang, tel 3-1358, see top lines
**GULF HILL DAIRY INC,** Gulf rd, S Dartmouth, tel 8-5888 Gulf Hill Restaurant 596 Pleasant plant and office, see top lines
**HOOD H P & SONS INC,** office 655 Shawmut av, 167 Mt Vernon, tel 8-5621 and 8-5622
**WHITE'S FARM DAIRY,** 211 Middle rd, Acushnet, tel 3-4457, see top lines

***CREDIT BUREAUS**

(See Collections)

**CREDIT BUREAU OF NEW BEDFORD,** (Div NB Board of Commerce), 628 Pleasant, tel 5-7441, see p 65

***CREDIT CLOTHIERS**

**BOYLE BROS,** 940 Purchase

**CREDIT SERVICE**

Merchants Reportng Service, 908 Purchase (210)

**CREDIT UNIONS**

**SECURITY CREDIT UNION,** 22 N Sixth (23-24), tel 9-6278
St Anne Credit Union, 24 Rodney French blvd
St Antoine Credit Union, 199 Phillips av

***CRUISES AND TOURS**
(See Tourist Agents)
**PARAGON TRAVEL AGENCY,** 678 Pleasant, see top lines

***CRUSHED ICE**
**GENERAL FREEZE & STORAGE CO INC,** 95 Front, see p 77

***CUPS (PAPER)**
(See Paper Dealers)

**CURTAINS AND DRAPERIES**
"Murray's", 1636 Acushnet av
**NEW BEDFORD DRY GOODS CO,** 180 Union c Purchase, tel 8-5611, see top lines and p 66
Saster's Curtain & Drapery Shop, 1217 Acushnet av
**STAR STORE,** 180 Union c Purchase, see p 66 and top lines

**CUSTOMS INSPECTOR**
U S Customs Inspector, 37 N Second (5)

***CUT FLOWERS**
**CARL'S FLOWER SHOP,** 1000 Kempton, see p 76
**SOWLE H V,** 249 Ashley blvd, see p 76

**CUT RATE STORES**
Close Out The, 960 Acushnet av

**CUTLERY DEALERS**
H M C Cutlery Co, 1016 Purchase

**CYCLERIES**
Vandal's Cyclery, 202 Dartmouth

**DAIRIES**
**BRALEY'S CREAMERY INC,** State rd, N Dartmouth, tel 8-5674, see top lines and p 84
Capitol Dairy, 657 Dartmouth, SD
Chace Clarence E, 385 Reed
Farmers Dairy Inc, 1270 Kempton
Frates Dairy, 1926 Purchase and 2834 Acushnet av
**FURTADO'S DAIRY,** 7 Lang, tel 3-1358, see top lines
**GULF HILL DAIRY INC,** Gulf rd, SD tel 8-5888, Gulf Hill Restaurant, 596 Pleasant, plant and office, see top lines
**HOOD H P & SONS INC,** 167 Mt Vernon, tels 8-5621 and 8-5622
Ideal Dairy, 6 McCabe, SD
Model Dairy, 309 Park, SD
White's Farm Dairy, 211 Middle rd, Acushnet, tel 3-4467, see top lines

***DAIRY PRODUCTS**
**BRALEY'S CREAMERY INC,** State rd, ND tel 8-5674, see top lines and p 84
**GULF HILL DAIRY INC,** Gulf Hill rd, SD Gulf Hill Restaurant, 596 Pleasant, plant and office, see top lines
**KEITH ICE CREAM CO INC,** State rd ND see top lines

**DANCING ACADEMIES AND TEACHERS**
Godreau School of Music, Dancing & Dramatics, 251 Union (2-3) and 384 Acushnet av
Green Yvonne B, 2174 Acushnet av (11-12)
Braman Marion L, 384 Acushnet av
Martin's Dance Studio, 129 Union

**DAY NURSERIES**
New Bedford Day Nursery, 1060 Cove rd
West End Day Nursery of N B Inc, 309 Kempton

***DECORATORS**
(See Painters and Decorators)

**DELICATESSENS**
Ella's Delicatessen, 405 Kempton
Lord's Delicatessen, 804 Brock av
Nat's Food Shop, 358 Arnold
Ray's & Joe's, 104 William
Salvati Salvato, 925 Purchase
Sederholm's Delicatessen, 44 Brigham
Zeman's Delicatessen, 481 S Water

**DENTAL LABORATORIES**
**BURT CLARENCE C,** 261 Union (18-19)
Dion Armand, 60 Eighth
Duffy John L Jr, 7089 Acushnet av
Fortier Dental Laboratory, 279 Union (8)
Reed Charles H, 716 Purchase (8)

**DENTAL SUPPLIES AND EQUIPMENT**
New Bedford Dental Supply Co, 260 Union (1-2-3)

**DENTISTS**
Abesh William, 185 Nash rd
Adamowicz Walter, 888 Purchase (304)
Archambault Arthur H, 1938 Acushnet av
Bannister Leonard A, 279 Union (6)
Barrows Evelyn B Mrs, 96 Thompson
Barrows John T Jr, 96 Thompson
Birtwistle Frank, 227 Union (708)
Brault Denis D, 1108 Acushnet av
Carvalho Antone R, 1679 Acushnet av
Cohen Leonard G, 33 S Sixth
Collette Albano H, 24 Fielding
**COSTA DAVID JR,** 351 Ashley blvd
Crowe Alfred B, 358 Union
Davis Bernard G, 251 Union (5)
Dion J B Walter, 1205 Acushnet av
Durant Robert E B, 7 N Orchard
Feinberg Harry, 1815 Acushnet av
Finni Joseph N, 644 Kempton
Fitzgerald P Bernard, 888 Purchase (409)
Fortin Charles P, 340 Court
Fraga Norbert P, 59 Brigham
Gendron George H, 160 William
Genensky Jacob 5 Maple
Gibbons John J, 560 County
Gilmartins Charles W, 287 Rivet
Goulart Joseph, 110 S Sixth
Greene T P Ernest, 342 Union
Hinds M Francis, 352 Union
Horvitz David, 863 Brock av
Joseph Joseph N, 80 Allen
Kerwin Harold E, 222 Union (419)
Kestenbaum Edward, 145 County
Kisner Jeremiah, 967 Purchase (1)
Kisner Samuel, 967 Purchase (1) and 1326 Acushnet av
Kuechler Paul W, 2174 Acushnet av
LeClair Albert P, 222 Union (503)
Logwood Burt E, 505 Purchase

Machado John S Jr, 62 Shawmut av
MacKinstry E Warren, 58 Court
Mahoney James H Jr, 773 Rockdale av
Matuszak Valentine J, 1090 Acushnet av
McCrohan Luke T, 80 Spring
McKenna Augustus A, 222 Union (518)
McKenna James J, 398 Union
Mee Edward J, 888 Purchase (410)
Miller Edward E, 222 Union (200)
Miskell Louis, 408 County
Muldoon William, 87 Richmond
Mysliwy Stanley J, 1089 Acushnet av (2)
O'Donnell John F, 261 Union (2)
Parham J Turnstal, 488 Pleasant (8)
Pejko Walter, 50 Tallman
Perry Norbert V, 1566 Acushnet av
Portnoy Abraham, 1603 Acushnet av, 241 Maple and 38 Rotch
Poulos John, 260 Union (10)
Quinn Lawrence S, 560 Cottage
Raffman Joseph, 758 Purchase (8)
Riley George F, 88 Purchase (404)
Rosenthal Mark G, 372 County
Rosenthal Myer, 372 County
Rubin Morris E, 62 Hawthorn (302)
Scheinman Solomon, 855 Purchase
Sears George, 688 Pleasant
Sicard Paul, 84 Spring
Simon Vincent C, 222 Union (400)
Soares Edward L, 84 Spring
Sullivan James M, 80 Spring
Taber Rae K, 34 Maple
Tessier Conrad C, 103 Summer
Waters Everett T, 227 Union (712)
White Linden H Jr, 222 Main (400)
Winship Frederick H Jr, 488 Pleasant (11)
Wollison Hammon L, 271 Union (1-2-3)

### DEPARTMENT STORES

Arlan's Dept Store, Brook and Deane
Braudy's Department Store, 15-19 Weld
Enterprise Stores, 872 Purchase
**GRANT W T CO,** 858-862 Purchase and 1045 Acushnet av
Lincoln Stores Inc, 185 Union, and 775 Purchase
Mendes Department Store, 312-320 Rivet
**NEW BEDFORD DRY GOODS CO,** 180 Union c Purchase and 200 Union, tel 8-5611 see top lines and p 66
**SEARS ROEBUCK AND CO,** 907 Purchase tel 3-9961, catalogue dept tel 8-5294, see p 67
**SIDNEY'S DEPARTMENT STORE,** 157 Union, tel 2-5734
**STAR STORE,** 180 Union and Purchase, tel 8-5611, see top lines and p 66
United 5c to $1.00 Store, 1748 Acushnet av
Wing C F Co Inc, 790-794 Purchase, 349-357 Acushnet av and 50-58 N Second

### *DESIGN SCHOOLS

(See Schools, Colleges and Academies)

### *DIAMONDS

**A FRANCE JEWELER,** 763 Purchase, tel 3-1137, see p 100
**OLYMPIA JEWELRY CO,** 881 Purchase, tel 3-5228, see front cover
**POOR BROS,** 196 Union, see p 100

### *DIESEL FUEL AND MOTOR OILS

**HOLMES COAL CO,** office 552 Pleasant, tels 5-7692 and oil dept 3-5397, yard 34 Logan, tel 8-5595, see back cover and bottom corner cards

### DINING ROOMS

(See Restaurants)

**NEW BEDFORD HOTEL,** 705-749 Pleasant cor Middle, tel 6-8521, see top lines and p 92

### *DIRECT MAIL SERVICE

**CAMPBELL SECRETARIAL SCHOOL,** 670 County, see front edge

### *DIRECTORY LIBRARIES

**MANNING DIRECTORY LIBRARY,** New Bedford Board of Commerce, 628 Pleasant, see p 80

### *DIRECTORY PUBLISHERS

(See Publishers—Book, Newspaper and Periodical)

**MANNING H A CO,** 104 Hanover, Boston, see p 80 top lines and bottom corner cards
**POLK R L & CO,** 179 Lincoln, Boston (11), tel Han 6-6309, see p 64

### DISINFECTANTS

**GOBELL JOHN J CO,** 350 S Second, tel 2-5175, see top lines

### DOG AND CAT FOODS

Canine Catering Service, 152 Arnold

### *DOORS, SASH AND TRIM

(See Sash, Windows, Doors and Trim)

**ACUSHNET SAW MILLS CO,** 54 Mill rd, see back bone
**GREENE & WOOD INC,** 334 S Water, tel 7-9436, see p 2 and 3

### *DOWELS

**GREENE & WOOD INC,** 334 S Water, tel 7-9436, see p 2 and 3

### DRAPERIES

(See Curtains and Draperies)

### DRESS MFRS

Roberta Frocks, 226 Belleville av
Shappy Dress Co, 57 Cove

### DRESSMAKERS

Asta's Dressmaking Shop, 160 Elm
Bissonnette Salome Mrs, 247 Ashley blvd
Boutin Rosalie, 257 Whitman
Bowen's Ada R Mrs, 185 Mill
Davignon Florida, 190 Davis
Fisher Aletha M Mrs, 53 Dartmouth
Hysler Loretta D Mrs, 1642 Acushnet av
Lapointe Alice Mrs, 32 Division
LaRue Odena B Mrs, 222 Union (414)
Pateakos Arita P Mrs, 1073 S Water
Peggy's Dressmaking, 142 Arnold
Pellerin Yvonne, 260 Union (4)
Perry Olga Mrs, 262 Union
Pike Mabel M, 25 Hunter
Quigley Rose, 333 Pleasant
Rego Marie L Mrs, 749 Purchase
Sampson Augusta B, 180 Park

Silveira Luciana, 83 Morgan
Tripp Maude L, 35 Pauline ND
Wood Emma J, 156 Campbell

***DRILLS**

**BABBITT STEAM SPECIALTY CO** (electric) 55-57 S Water, tel 8-5691, see front cover and p 111
**ONATHAN HANDY CO INC,** 38 Bethel, tel 7-9457, see p 90 and back cover

**DRUGGISTS**

Aillery's Pharmacy, 190 Weld
Arnold's Pharmacy, 377 Cedar
Baylies Sq Pharmacy, 1755 Acushnet av
Berard & Co, 274 Cedar
Bettencourt Manuel J, 1643 Acushnet av
Bow's Drug Store, 1295 Acushnet av
**BROWNE PHARMACY THE INC,** 218-220 Union, 54 Brigham, 146 Arnold, 5 Bridge, S Dartmouth and Front, Marion, tel 8-5651, see p 122
Central Pharmacy, 1833 Acushnet av
Community Pharmacy, 133 Ruth
Corner Drug Stores, 329 County and 299 Rivet
Cundall's Pharmacy, 86 Dartmouth
Dion George J Pharmacy, 977 Acushnet av
Dion Estelle B, 1201 Acushnet av
Fairchild Pharmacy, 322 County
Fairmount Pharmacy, 104 County
**FINNI PHARMACIES,** 71 Rotch and 639 County
Fontaine A D Pharmacy, 1115 S Water
Freeman's Drug Store, 913 Purchase
Giguere Pharmacy, 2796 Acushnet av
Guba's Pharmacy, 585 Dartmouth, SD
Higham Pharmacy The Inc, 212 Union
Hotel Pharmacy, 724 Pleasant
Janson's Pharmacy, 204 Ashley blvd
Jarry's Pharmacy, 56 Rodney French blvd
Jarry's Pharmacy, 1032 S Water
Keating Timothy P & Co, 562 County
Kelleher Drug Stores, 513 County
Keystone Pharmacy, 103 Rivet
LaFlame's Pharmacy, 485 Ashley blvd
Lariviere Oscar A, 600 Cottage
LeBlanc Drug Store, 1396 Acushnet av
Liggett Drug Co Inc, 768 Purchase
Lincoln Pharmacy, 1080 Acushnet av
Lussiere & Poisson, 156 County
Maille Arthur J, 124 S Sixth
Marcoux Drug Store, 133 County
Masse's Pharmacy, 1500 Acushnet av
Nash Pharmacy, 1701 Acushnet av
Paramount Pharmacy, 509 Kempton
Petit's Pharmacy, 757 Brock av
Petit's Pharmacy Inc, 1956 Purchase
Post Office Pharmacy, 868 Pleasant
Quality Pharmacy, 1902 Acushnet av
Reca Pharmacy, 874 Kempton
Roberts Pharmacy, 629 Brock av
Senecal Lorenzo E Pharmacy, 2180 Acushnet av
Senecal Pharmacy The, 1567 Acushnet av
Sheehan Albert C, 1345-1347 Purchase
Shurtleff Pharmacy, 289 Purchase
Simmons Pharmacy, 122 Allen
Smith's Pharmacy, 199 Court
Standard Pharmacy, 396 Union
Tessier's Pharmacy, 518 Summer
Tremont Pharmacy, 276 Court
Trudel's Pharmacy, 701 Cottage
Watson Pharmacy The, 765 Kempton

**DRUGGISTS' SUNDRIES**

Gregory C Edmund, 1158 Purchase
Lemaire Hormidas J, 1598 Purchase
Sylvia's Patent Medicine, 499 Rockdale av

***DRY CLEANERS**

(See Cleaners and Dyers)
**COMMUNITY CLEANERS & DYERS,** 813 County, see p 70
**DIAMOND LAUNDRY,** 27 Hathaway, see p 101
**NEW BEDFORD STEAM DYE HOUSE INC** 690 Pleasant, plant and office 45-47 Hunter see p 71

**DRY GOODS (RETAIL)**

Abesh Jacob, 1614 Acushnet av
Abeshaus Samuel, 978 Acushnet av
Attallah Joseph A, 80 S Second
Bee's Shoppe, 967 Purchase (8)
Bliss Corner Dry Goods Store, 3 Russell's Mills rd SD
Braudy's Dept Store, 15-19 Weld sq
Brooklawn Dry Goods Store, 1873 Acushnet av
Capitol Dry Goods Store, 1434 Acushnet av
**CHERRY & CO,** 796-814 Purchase, tel 5-7881, see top lines
Chevalier's Dry Goods, 497 Ashley blvd
Clynes Francis M, 1680 Purchase
Coury Henry, 87 Collette
Eddie's Dry Goods, 209 Rivet
Eisenberg Sarah Mrs, 1687 Acushnet av
Fontaine Napoleon, 1863 Acushnet av
Fredette's, 1549 Acushnet av
**GARTZMAN JACOB,** 1033-1035 S Water
Gay Nineties, 1935-1937 Purchase
Home Textile Co, 100 Acushnet av
Jay Dee's, 1026 Acushnet av
Loretta's Fabric Shop, 944 S Water
Lund's Corner Dry Goods, 2182 Acushnet av
Mae's Sewing Center, 1539 Acushnet av
Mary's Dry Goods Store, 1300 Acushnet av
**NEW BEDFORD DRY GOODS CO** 180 Union c Purchase, tel 8-5611, see top lines and p 66
Prefontaine Marie L Mrs, 1974 Acushnet av
Rezendes Julio M, 305 Dartmouth
Rogers Mill End Shop, 1664 Acushnet av
Sadow's, 1173 Acushnet av
Sam's Dry Goods Store, 978 Acushnet av
Silverstein F & Son, 937 S Water
Smith E J & Co, 1864 Purchase
South End Bargain Store, 1074 S Water
**STAR STORE,** 180 Union and Purchase, tel 8-5611, see top lines and p 66
Stevenson's Dry Goods Store, 1078 S Water
Thomas Department Store, 418-420-422 Rivet
Thomas Kalil, 143 Belleville av
Thomas Peter S, 1538 Acushnet av
"Tops" Yard Goods, 302 Coggeshall
United 5c to $1.00 Store, 120 Union
Wantman Harry, 557 S Water
Wantman Samuel, 973 S Water
Waterhouse Isabella J Mrs, 447 Rivet

***DRY ICE**

**GENERAL FREEZER & STORAGE CO INC** 95 Front, see p 77

***DYEING OF FURS**

(See Fur Dealers)

**FUR HOUSE OF SIDNEY THE,** 252 Union, tel 2-7392, see top lines and p 69

***DYERS AND CLEANERS**

(See Cleaners and Dyers)

**SAULNIER'S DYE HOUSE,** rear 579 S Second

***EDUCATION LOANS**

**NEW BEDFORD MORRIS PLAN CO,** 103 William, tel 5-7468, see p 13

***EDUCATIONAL INSTITUTIONS**

(See Schools, Colleges and Academies)

***ELECTRIC APPARATUS AND APPLIANCES**

(See Electrical Equipment and Supplies)

**ELECTRIC APPLIANCES**

**MANCHESTER PHILIP S SONS,** 70½ Elm S Dartmouth, see top lines

**ELECTRIC APPLIANCE REPAIRING**

Quinn Michael C, 93 Allen

***ELECTRIC HOT WATER HEATERS**

**BAILEY WALTER P,** 126 Dartmouth, see back cover

***ELECTRIC LIGHT BULBS (BRANDS)**

(See Electrical Equipment and Supplies)

**G E MAZDA,** New Bedford Gas & Edison Light Co, 692 Purchase, tel 6-8211, see bottom corner cards and p 14

***ELECTRIC LIGHT COMPANIES**

(See Light, Heat & Power Companies)

**NEW BEDFORD GAS & EDISON LIGHT CO,** 693 Purchase, tel 6-8211, electric light sta ft of Cannon, electric distribution dept 271 S Water, see bottom corner cards and p 14

**ELECTRIC MOTORS AND GENERATORS**

D & G Motor Repair Co, 48-52 Wamsutta

Electric Service & Sales Co Inc, 47-51 N Second

Northern Electric Motor Repair, 9 North

**STANDARD ELECTRICAL CO** (sales and service), 734-744 Pleasant, tel 5-7835, see p 43

***ELECTRIC REFRIGERATORS**

(See Refrigerator Dealers)

***ELECTRIC SIGNS**

(See Sign Painters and Mfrs)

***ELECTRIC TOOLS (BRANDS)**

**BLACK & DECKER,** Jonathan Handy Co, 38 Bethel, see p 90 and back cover

**STANLEY,** Babbitt Steam Specialty Co, 55-57 S Water, see front cover and p 111

***ELECTRIC AND GAS APPLIANCES (HOUSEHOLD)**

**BOULEVARD FURNITURE CO,** 232 Ashley blvd, see back cover and p 88

**KING & CO,** 1059 Acushnet tel 3-2948

**MASON FURNITURE CO INC,** 795 Purchase, tel 6-8535, see p 87

**NEW BEDFORD GAS & EDISON LIGHT CO,** 693 Purchase, tel 6-8211, see botton corner cards and p 14

**ELECTRICAL APPLIANCES (BRANDS)**

**GENERAL ELECTRIC,** Philip S Manchester Sons, 70½ Elm, South Dartmouth, see top lines

***ELECTRICAL APPLIANCES (WHOLESALE)**

City Supply Co, 1103 Purchase

**SEARS ROEBUCK AND CO,** 907 Purchase, tel 3-9961, catalogue dept tel 8-5294, see 67

**ELECTRICAL CAPACITORS**

**AEROVOX CORPORATION,** 740 Belleville av

**ELECTRICAL CONTRACTORS**

Brown Electrical Co, 27 N Second

Chase Lloyd, 412 Cedar

Cote Electrical Shop, 1726 Acushnet av

Douglas Electric, 1889 Purchase

Dupuis Joseph E, 197 Weld

**HAWES ELECTRIC CO,** 592 Pleasant, tel 8-5285, see top lines

Joe's Electric Shop, 847 S Water

**KING & CO,** 1059 Acushnet av, tel 3-2948

Levy Edward, 131 Blackmer

Mont Electrical Co, 453 Rivet

Nicoloff Charles C, 341 Wood

Ogden J H & Co, 1027 Acushnet av

Payette Fred O, 1832 Acushnet av

Peirce Edwin E, 10 William

**PUBLIC SERVICE ELECTRICAL CO,** 529 Mill

Rogers Electric & Radio Shop, 128 County

**SEGUIN & CARON,** 944 County, see p 45

**SHEERIN ELECTRIC CO,** 27 William, tel 8-5358, see bottom corner cards

Smith Ronald C, 73 Lake

Soares John L 33 Hicks

Sylvia Anthony, 281 Davis

Thompson Electric, 116 Middle

Vander Electric & Equipment Co, 1047 Purchase

Whitlow Louis, 220 Brownell

**ELECTRICAL EQUIPMENT AND SUPPLIES**

A B C Appliance Corp, 56 Spring and 1536 Acushnet av

American Flexible Conduit Co, 31 Scott

Brothers Inc, 10 Spring

**DELANO,** 135 Grinnell, tel 7-9445, see top lines

Electric Service & Sales Co Inc, 47-51 N Second

**GIRARD FURNITURE CO,** 2316 Acushnet av

**HAWES ELECTRIC CO,** 592 Pleasant, tel 8-5285, see top lines

**JACK & HARRY'S AUTO STORES,** 962 Purchase, see p 45

**KEYSTONE THE INC,** 193 Union, tel 5-7451 see back cover

Mass Gas & Electric Light Supply Co Inc, 48 S Second

Masse's Appliance Service, 146 Dartmouth
Mendell Electric Supply Co Inc, 20 Commercial
**NEW BEDFORD GAS & EDISON LIGHT CO,** 693 Purchase, tel 6-8211, see corner cards and p 14
Paramount Supply House Inc, 990 Purchase
**PAULDING JOHN I INC,** King's Highway n Acushnet sta, see p 108
Plante's Appliance & Furniture Co Inc, 1392 Acushnet
**PUBLIC SERVICE ELECTRICAL CO,** 529 Mill
**SEARS ROEBUCK AND CO,** 907 Purchase, see p 67
**SHEERIN ELECTRIC CO,** 27 William, tel 8-5358, see bottom corner cards
Sherman E C Co, 115 Coggeshall
Simon's Supply Co Inc, 912 Purchase
Smith's Electrical Appliances, 1875 Acushnet av
South End Appliance & Furniture Co, 36-40 Rodney French blvd
**STANDARD ELECTRICAL CO,** 734-744 Pleasant, tel 5-7835, see p 43
West End Gas & Electric Appliance Co, 868 Kempton
Vander's Electric & Equipment Co, 1047 Purchase

**ELECTRICAL EQUIPMENT AND SUPPLIES MFRS**
**PAULDING JOHN I INC,** King's Highway nr Acushnet station, see p108

**ELECTRICAL SUPPLIES (WHOLESALE)**
Allied Distributors Inc, 23-25-27 Rodney French blvd

**ELECTRICIANS**
Wilson Stanley B, 93 Calumet

**ELECTROLYTIC TREATMENT**
Aspden P Emma Mrs, 388 Allen
Evelyn Nancy, 33 Hussey
Ferreira Beatrice R Mrs, 66 Spruce
Maxim Agatha L, 105 Hillman
Santos Mary N, 1613 Acushnet av
Stacey Helen E, 9 N Orchard
**PATRICIA'S BEAUTY SHOPPE,** 299 Dartmouth, tel 2-5153, see p 46
Whelan Ruth S Mrs, 151 Kempton

**ELECTRONIC EQUIPMENT (MFG)**
**CORNELL-DUBILIER ELECTRIC CORP** 1065 Rodney French blvd, see p 107

**ELEVATOR MFRS (FREIGHT AND PASSENGER)**
Otis Elevator Co, 20 Market, basement

**ELOCUTION TEACHERS**
Geary Evelyn P, 758 Purchase (14)

***EMBALMERS**
**GRENON FUNERAL HOME,** 51 Mt Pleasant cor Durfee, see p 89
**SILVA FUNERAL SERVICE,** 287 Sawyer, tel 3-2968
**WILSON EDWARD T,** 479 County, tel 3-4133

***EMERY WHEELS**
**BABBITT STEAM SPECIALTY CO,** 55-57 S Water, tel 8-5691, see front cover and p 111

**EMPLOYMENT AGENCIES**
Acme Employment Agency, 222 Union (307)
**KINYON SCHOOL THE,** 688 Pleasant, tel 2-5448, see bottom corner cards
Mass State Division of Employment Security 618 Acushnet av
**ROSS AGENCY,** 201 Middle, tel 3-0627

**ENGINEERS**
**CORSE SAMUEL H,** Rochester Mass, tel N Rochester 64-5, see top lines

**ENGINEERS (CIVIL)**
**ABRAMS WILLIAM J JR,** Masonic Bldg, 558 Pleasant (432), tel 3-4770

**ENGINEERS (MANAGEMENT)**
Caron's Institute, 329 Purchase

**ENGINEERS (PUMP)**
Redfield Pump & Supply Co, State rd ND

**ENGRAVERS**
Pelletier Raymond F, 508 Pleasant (216)

**ENGRAVERS (PHOTO)**
Hurley Photo Engraving, 55 Mechanic la

***EVANGELISM AND CONFERENCE MISSIONS**
**DEPARTMENT OF EVANGELISM AND MISSIONS OF THE N E AFRICAN METHODIST EPISCOPAL ZION CONFERENCE,** 315 Ash, see p 52B

***EXHAUST AND BLOWER SYSTEMS**
**RUSSELL MILHENCH & HARRISON CO,** 466 Acushnet av tel 5-7443, see p 71

***EXPRESS (MOTOR)**
**ANDREWS & PIERCE INC,** 506 Middle tel 8-5805, office 48 Lindsay, tel 4-4714, see top lines

**EXPRESS COMPANIES**
**ANDREWS & PIERCE INC,** 506 Middle, tel 8-5805, office 48 Lindsay, tel 4-4714, see top lines
Fall River & New Bedford Express Agency, 810 Rockdale av
**MAYE & NEY TRANSPORTATION CO,** 127 Oak, tel 2-6101, see p 127
Old Colony Transportation Co Inc, 218 S Front
Railway Express Agency Inc, 590 Acushnet av

**EXPRESSING AND MOVING**
(See also Trucking)
**CURRAN M J EXPRESS,** 86 N Water, garage 579 Acushnet av
**HEMINGWAY BROS INTERSTATE TRUCKING CO,** 438 Dartmouth, tels 5-7841, 5-7842 and 5-7843, see top lines and p 127
**MC MULLEN A D INC,** 304 Kempton, tel 3-0904, see top lines

**EXTERMINATORS**
N E Pest Control Co, 201 Middle

***EXTINGUISHERS (CHEMICAL FIRE)**
(See Fire Equipment and Supplies)
**DAHILL CO,** 1886 Purchase, tel 3-3786, see top lines

**FAMILY SOCIETY**
(See Children's Aid)
**NEW BEDFORD CHILD & FAMILY SERVICE,** 106 Spring, see p 61

***FASHION ILLUSTRATION**
**SWAIN SCHOOL OF DESIGN,** 391 County see p 74

**FEDERAL HOUSING LOANS**
**NEW BEDFORD MORRIS PLAN CO THE** 103 William, tel 5-7468, see p 13

**FEDERAL SECURITY**
**SOCIAL SECURITY ADMINISTRATION,** Bureau of Old Age and (Survivors Insurance), 628 Pleasant (319)

**FERTILIZERS**
**GOBELL JOHN J CO,** 350 S Second, tel 2-5175, see top lines
**MORIARTY T J ESTATE OF,** 308 Purchase, tel 5-7404, see top lines

**FILLET PROCESSERS**
Tichon's Fish & Fillet Corp, Homers Wharf

**FILLING STATIONS**
(See Gasoline and Oil)

***FILMS**
**HOLLYWOOD PHOTO SUPPLY,** 68 Purchase cor Rivet, see p 124

**FINANCE COMPANIES**
New Bedford Finance Co Inc, 449 North
**PUBLIC LOAN CO,** 749 Purchase, tel 3-6850
Scarpitti Investment Corp, 533 Mill
Universal C I T Credit Corp, 227 Union (202)

**FINGER PRINTING**
Caron's Institute, 41 Tarkiln Hill rd

**FIRE ALARM BOXES**
**NEW BEDFORD FIRE ALARM BOXES,** see p 33 and 34

***FIRE EQUIPMENT (BRANDS)**
**C-O-TWO,** Dahill Co, 1886 Purchase, tel 3-3786, see top lines
**PYRENE,** Dahill Co, 1886 Purchase, see top lines

**FIRE EQUIPMENT AND SUPPLIES**
Dahill Co, 1886 Purchase, tel 3-3786, see top lines

***FIRE INSURANCE**
(See Insurance)
**ASHLEY CHAS S & SONS,** 11-13 N Sixth, tel 7-9411, see back cover and top lines
**GODDARD & BORDEN,** 105 William (26) see front cover
**HUMPHREY & COVILL,** 628 Pleasant (302-310), tel 8-5203, see p 97

***FIREPROOF STORAGE**
**NEW BEDFORD STORAGE WAREHOUSE CO,** 152 Front, tel 5-7476, see p 125

**FISH DEALERS (RETAIL)**
A-1 Fish Market, 503 S Water
Bassett William A Co, 1023 Purchase
Bay State Fillet Co, 350 S Front
Boisclair's Fish Market, 1106 S Water
Cabral Antone A, 81 Grinnell
Cape Cod Fish Market, 67 Howland
Capitol Fish Market, 1378 Acushnet av
Cunha Frank, 57 Delano
Fish Shoppe, 1073 Kempton
Franco Manuel, 310 Rivet
George's Fish Market, 853 Kempton
Gomes Antonio F, 429 Belleville av
Gomes Raul dos Santos, 881 S Water
Hammond Louis, 469 Ashley blvd
Joe's Fish Market, 50 Howland
Joe's Fish Market, 2078 Acushnet av
McDermott Paul G, 1582 Acushnet av
**MC DERMOTT'S FISH MARKET,** 9 Weld and 36 Ashley blvd
Mello Angelo P, 281 Rivet
Menezes John F, 74 Diman
Nash Fish Market, 1698 Acushnet av
**NEW BEDFORD PUBLIC MARKET,** 704-706-708 Purchase, tel 5-7821
Peter's Fish Market, 1020 Acushnet av
Quality Fish Market, 357 Kempton
Red & White Fish Market, 360 Dartmouth
Rockdale Fish Market, 86 Rockdale av
White Front Fish Market, 925 S Water

**FISH DEALERS (WHOLESALE)**
Acushnet Fish Corp, Pennsylvania and Reading Wharf
Aiello Fish Corp, Homer's Wharf
Coastal Fisheries, rear 350 S Second
Dartmouth Fillet Co, 25 Elm
Deep Sea Fillet Co, 128-130 Front
East Coast Fillet Co, 142 N Second
Economy Fillet Co Inc, 156-160 N Second
Eight Bells Fillet Co, 23-29 Union
Eldridge L S & Son Inc, City Pier 4
Eldridge Scallop Co Inc, Greene Wood's Wharf
Finest Fillet Co, 18 First
Goulart Joseph Fish Corp, Homer's Wharf
Gulf Stream Fisheries, 47-49 Union
Homer's Wharf Fish Co Inc, Homer's Wharf
Kennedy Bros Inc, 77 Union
New Bedford Fillet Co, 41 Union
New Bedford Fish Co Inc, City Pier (4)
New England Commission Co Inc, 384 Acushnet av (10)
New England Shell Fish Co, 4 Homer's Wharf
Ocean Fish & Fillet Co, 42 Union
Pearl Fisheries Inc, 9 Johnny Cake Hill
Ronny and Dannie Corp, Homer's Wharf
Sea View Fish Co Inc, end Homer's Wharf
Tichon's Fish & Fillet Corporation, Homer's Wharf
Viveiros Teddy, 515 Rivet
Wamsutta Fillet Corp, P&R Wharf
Wes-Stan Inc, Homer's Wharf

**FISH AND CHIPS**
Alberts Fish & Chips, 1851 Acushnet av
Hardy's Fish & Chip Shop, 719 Brock av
Howard's Fish & Chips, 1291 Acushnet av
Mitchell William H, 41 Linden
Twins Fish & Chips, 165 Belleville av
Platts Fish & Chips, 417 Allen
Whittaker's Fish & Chips, 719 Brock av

**FISH PACKERS AND SHIPPERS**

Eastland Food Products Co, 331 Bonney
Neptune Foods Products Co Inc, 86 N Front
Seafood Products, Padanaram av Clark's Cove

**FISH PEDDLERS**

Sylvia Amos, 141 Belleville av

***FISHERMEN'S HUNTING AND SPORT EQUIPMENT**

**SURPLUS SALES COMPANY,** 55-57 William, see p 68

**FISHING GEAR**

Mullins Fishing Gear Inc, City Pier

***FLEXALUM BLINDS**

**BOULEVARD FURNITURE CO,** 232 Ashley blvd, see p 88 and back cover

***FLOOR COVERINGS**

(See Carpets, Rugs and Floor Covering)
Faria's Linoleum Co, 858 S Water
**KAPLAN BROS FURNITURE CO INC,** 1182 Acushnet av tel 3-0257 and 1020 S Water tel 7-9407, storehouse 257 Hemlock cor Rockdale av tel 2-0922 and 139 Pleasant Fall River tel 6-8571, see p 88
**MASON FURNTURE CO,** 795 Purchase, tel 6-8538, see p 87
**REZENDES FURNITURE & RADIO CO, INC,** 1028 Purchase, tel 9-6224, see p 88

**FLOOR FINISHING**

St John Joseph, 26 Cove

***FLOORING**

**ACUSHNET SAW MILLS CO,** 54 Mill rd, see back bone
**GREENE & WOOD INC,** (hard wood), 334 S Water, tel 7-9436, see p 2 and 3

**FLORISTS (RETAIL)**

**CARL'S FLOWER SHOP,** 1000 Kempton, see p 76
Chamberlins Flower Shop, 284 Union
Colonial Flower Shop, 120 Matthew
Corey Bros Florists, 1638 Acushnet av
Davis Edna M, 191 Shawmut av
Garlington Flower Shop, 359 Rockdale av
Hawthorn Flower Shop, after 461 Hawthorn ND
Hazelwood Flower Shop, 332 Rodney French blvd
John's Artificial Flowers, 550A Dartmouth
Julius The Florist, 249 Union
"Louise" Flower Shop, 486 Pleasant
Malonson Arthur J, 3304 and 3327 Acushnet av
Peckham Florest, 140 Dartmouth
**PEIRCE THE FLORIST,** 1360 Acushnet av, tel 5-7566, and 1338 Pleasant, Fall River see p 76
Perry Antone E, 1123 Rockdale av
Perry Joseph M, 72 Spring
Rodrigues The Florist, 1199 Kempton
Rural Flower Shop, 102 Dartmouth
**SOWLE H V,** office and greenhouse, 249 Ashley blvd, 5-7866, see p 76
**THOMAS CARLTON F,** 1000 Kempton
Thurston F B Nursery, 865 Ashley blvd
Woodhouse Conservatories, 39 Ward
Wooler James W, 39 Highland
Wordell's Greenhouses, 29 Mt Vernon

***FLORISTS DESIGNS**

**SOWLE H V,** 249 Ashley blvd, tel 5-7866 and 5-7867 see p 76

**FOOD PRODUCTS (CANNED)**

Eastland Food Products Co, 331 Bonney
Stokely Foods Inc, 90 Riverside av
Van Camp Inc, 90 Riverside av

**FOOD PRODUCTS (MFRS)**

**KRIM-KO CORP** (Sea Weed extratives and chocolate products, puddings, etc) 63 David

***FOOD STORE EQUIPMENT**

**MAYHEW AGENCY,** 1152 Purchase, see p 82

**FOUNDATIONS**

**TAYLOR FRANK C INC,** 50 Middle, Fairhaven, tel 2-1767, see p 1115

**FOUNDERS (BRASS, BRONZE AND ALUMINUM)**

**NEW BEDFORD BRASS FOUNDRY,** 25 Pine, tel 3-2111, see p 116

**FOUNDERS (IRON AND STEEL)**

Acushnet Iron Co Inc, 229 N Water

***FRATERNAL ORGANIZATIONS**

**MASONIC,** for complete information see p 60

***FREIGHT FORWARDERS**

**ANDREWS & PIERCE INC,** 506 Middle, tel 8-5805, office 48 Lindsay, tel 4-4714, see top lines
**MAYE & NEY TRANSPORTATION CO,** terminal 127 Oak and office and terminal 56 Midway South Boston, see p 127

***FRONT ENDS REBUILT**

**BATES CLARENCE L,** rear 30 Allen nr County, see p 44

**FRUIT DEALERS (RETAIL)**

Archie's Fruit Store, 1028 S Water
Bay Village Fruit Store, 165 Acushnet av
Boston Fruit Co, 955 Purchase
Boulevard Fruit & Produce, 1246 Ashley blvd
Bouley George, 331 Belleville av
Bristol Fruit Co, 169 Union
Capitol Fruit Store, 160 Rivet
Costa Joseph M, 1775 Acushnet av
Family Market The, 1088 Acushnet av
Florida Orange Car, 93 Weld
Fruit Basket The, 6 Rockdale av
Gerstein Abram, 469 S Water
Golenski Bros Fruit Market, 1692 Acushnet av
Harry's Fruitland, 1021 Acushnet av
Herstoff Samuel, 297 Maple
Israel William 981 S Water
Kennedy Mortimer D, 77 Union
Ken's Fruit Mart, 650 Pleasant
Lou's Market, 535 S Water
Mellow Farm Market, 840 Kempton
Meltzer Samuel, 1083 Purchase
Pacheco Manuel L, 1335 Ashley blvd

Rose William E, 986 Brock av
Royal Fruit Store, 1110 S Water
Solomakos Mary Mrs, 944 Purchase
Stuart Abraham, 241 Union
United Fruit Store, 1114 and 1497 Acushnet av and 956 Purchase and 1079 S Water
Your Fruitland, 155 Blackmer

### FRUIT DEALERS (WHOLESALE)

Adamsky Samuel, 398 Bedford
Empire Fruit & Produce, 52 Union
Mickelson Jack, 95 Union
Shuster Bros, 24 Union
State Fruit Co, 63 Union
Sylvia & Teixeira, 151 Blackmer
Tropical Banana Co, 18-20 S Water
Tropical Fruit Co, 350 S Water
Wainer Sidney, 18 N Second

### FRUIT AND PRODUCE

Boston Fruit Co, 755 Purchase
Wainer Bros, 11 S Water

### FUEL DEALERS

(See Coal and Wood Dealers)

Agrella Antonio, 1069 Mt Pleasant
**AKIN-DENISON CO,** 206 Union, tel 5-7448 branches 1218 Acushnet av, 1068 S Water, Walnut c S Water, Wharf ft of Hillman, see top lines
Bancroft Arthur D (oil), 101 Topham
Bellefeuille Eddy (oil), 974 Darling
Brais Donat E (oil), 11 Nye
Branchaud Leon (oil), 24 Cotter
Cargiles Ice & Oil Co, 65 Merrimac
Cawley & Mayall (oil), 28 Valentine
Chadwick Arnold R, 453 Wood
Damazo Frank S, 798 Tarkiln Hill rd
Davidson Paul R (oil), 1125 Phillips rd
Dawson Wilfred (oil), 1045 Chaffee
Debrasse Oil Co, 446 N Front
Diggle Theodore E, 20 Acorn
**DUFF DAVID & SON,** 640 Pleasant and wharf Fish Island, tel 6-8271, see front cover and p 86
Eagle Oil Service, 173 Bolton
Elenterio Joseph B, 140 Washington
Gomes Frank, 95 Scott
Guilbeault Henry H, 317 Davis
Hathaway John T (oil), 175 Potter
**HATHAWAY OIL CO INC,** exec office-gen office 501 County, tel 3-1751 nights, Sundays and Holidays 3:9632, plant office 272 Kempton tel 3-1751 bulk plant Wamsutta st tel 3-1751, Marine Wharf tel 3-1751 and 2-8157 see top lines and p 79
**HOLMES COAL CO,** 552 Pleasant, tels 5-7692 and oil dept 3-5397 yard 34 Logan tel 8-5595, see bottom corner cards and back cover
Hunt Arthur B, 23 DeWolf
Lacombe Frank, 693 Church
**NAUSETT COAL CO INC,** 5 Nauset, tel 3-0004 and 7-9782, see front cover
O'Brien Francis H, 324 Purchase
Oliver Arnold, 75 Valentine
**PACIFIC COAL CO,** 994 S Water yard Wamsutta
**PACIFIC OIL CO,** 929 Kempton, tel 9-6271 see front cover and p85
Parker Raymond (oil), 17 Ethel
Pina Harry, 487 Acushnet av
Pocahontas Fuel Co, Hillman
Ricardo Joseph (oil), 94 Fruit
Robinson W A & Co (oil), 105 William (37)
Rogers Arthur L, 18 Florence
Sansoucy Bros, 20 Edna
Santos John F, 25 Lombard
Simmons Manuel C, 30 Clark
Sterling Ice & Oil Co, 63 Hicks
Tavares Oil Service, 40 E Rogers SD
Thomas Arthur M (oil), 345 River
Torres Francesco, 87 Mosher av
Torres & Sons (oil), 590 First
Trojak's Oil, 16 Stapleton
Vardo Manuel M (oil), 65 Jouvette
Vargas Esso Heating Oils, 254 Rockdale av
Walmsley & Hall, 69 Ryan

### *FUEL OIL

(See Fuel Dealers)

**AKIN-DENISON CO,** 206 Union, tel 5-7448, branches 1218 Acushnet av, Walnut cor S Water, 1068 S Water and Wharf ft of Hillman, see top lines
**DUFF DAVID & SON,** 640 Pleasant, tel 6-8271, see front cover and p 86
**HATHAWAY OIL CO INC,** exec office general office 501 County, tel 3-1751, nights, Sundays and Holidays 3-9632, plant office 272 Kempton, tel 3-1751, Marine Wharf 3-1751 and 2-8157, see top lines and p 79
**HOLMES COAL CO** (Gulf), office 552 Pleasant tels 5-7692 and oil dept 3-5397 yard 34 Logan tel 8-5595, see botton corner cards and back cover
**NAUSETT COAL CO,** 5 Nauset tel 3-0004 and 7-9782, see front cover
**PACIFIC OIL CO,** 929 Kempton, tel 9-6271, see front cover and p 85
**PARK OIL CO INC,** 486 Orchard, see p 85
**STANLEY OIL CO INC,** 480 Mt Pleasant, tel 2-4164 and 2-4479, see top lines, top edge and p 78
**STANLEY'S PETROLEUM TRANSPORT,** 480 Mt Pleasant, tels 2-4164 and 2-4479

### *FUNERAL DESIGNS

**PEIRCE THE FLORIST,** 1360 Acushnet av, tel 5-7566 and 1338 Pleasant Fall River tel 3-2072, see p 76

### *FUNERAL DIRECTORS

(See Undertakers)

**GRENON FUNERAL HOME,** 51 Mt Pleasant cor Durfee, see p 89
**SILVA FUNERAL SERVICE,** 287 Sawyer, tel 3-2968
**WILSON EDWARD T,** 479 County tel 3-4013

### FUNERAL HOMES

**GRENON FUNERAL HOME,** 51 Mt Pleasant cor Durfee, see p 89
**SILVA FUNERAL SERVICE,** 287 Sawyer, tel 3-2968
**WILSON EDWARD T,** 479 County, tel 3-4013

### FUR CLEANING AND DYEING

(See Fur Dealers)

**FUR HOUSE OF SIDNEY THE,** 252 Union, tel 2-7392, see top lines and p 69

***FUR CLEANING AND GLAZING**

**LISS FURS,** 274 Union tel 7-9298, see p 70 and back cover

***FUR COATS**

**FUR HOUSE OF SIDNEY THE,** 252 Union, tel 2-7392, see top lines and p 69

***FUR CURING**

(See Fur Dealers)

**FUR HOUSE OF SIDNEY THE,** 252 Union, tel 2-7392, see top lines and p 69

**FUR DEALERS AND FURRIERS**

Alaska Fur Shop, 922 S Water
Fashion Fur Shop The, 758 Purchase (18)
**FUR HOUSE OF SIDNEY THE,** 252 Union, tel 2-7392, see top lines and p 69
Lassow's Fur Shop, 269 Union
**LISS FURS,** 274 Union, tel 7-9298, see back cover and p 70
Speicalty Fur Shop, 1811 Acushnet av
**WILLEY'S INC,** 566 Pleasant, tel 3-4827, see p 69

***FUR GLAZING**

**FUR HOUSE OF SIDNEY THE,** 252 Union, tel 2-7392, see top lines and p 69
**LISS FURS,** 274 Union, tel 7-9298, see p 70 and back cover

**FUR MANUFACTURERS**

**FUR HOUSE OF SIDNEY THE,** 252 Union, tel 2-7392, see top lines and p 69

***FUR MOUNTING**

(See Fur Dealers)

**FUR HOUSE OF SIDNEY THE,** 252 Union, tel 2-7392, see top lines and p 69

***FUR REPAIRING AND REMODELING**

(See Fur Dealers)

**FUR HOUSE OF SIDNEY THE,** 252 Union, tel 2-7392, see top lines and p 69
**LISS FURS,** 274 Union tel 7-9298, see p 70 and back cover

***FUR STORAGE**

(See Fur Dealers)

**CHERRY & CO,** 814 Purchase, tel 5-7881, see top lines
**COMMUNITY CLEANERS & DYERS,** 813 County, see p 70
**FUR HOUSE OF SIDNEY THE,** 252 Union, tel 2-7392, see top lines and p 69
**LISS FURS,** 274 Union, tel 7-9289, see p 70 and back cover

***FURNITURE (CUSTOM BUILT)**

**NUNES UPHOLSTERING CO,** 265 Rivet, tel 3-7616, see p 89

***FURNITURE DEALERS (OFFICE)**

**KEYSTONE THE INC,** 193 Union, tel 5-7451 see back cover

**FURNITURE DEALERS (RETAIL)**

Alpert Furniture Mart, Bonney c Cove rd
**BAY STATE PIANO & FURNITURE CO,** 1828 Purchase, see p 122
**BETTENCOURT FURNITURE CO,** 1720 Acushnet av, 149 County and 275 Rivet, warehouse 435 S Second
Bigelow's Furniture, 84 School
Booth Furniture Co, 943 Purchase
**BOULEVARD FURNITURE CO,** 232 Ashley blvd, see p 88 and back cover
Bowen's Furniture Store, 142 Campbell
Brody Furniture Co, 947 and 1100 Acushnet av and 1900 Purchase
Burns Lawrence J, folding chairs, 31 Linden
Delano Furniture Co, 907 S Water
**EHRLICH FURNITURE CO,** 867-893 S Water and 1560 Acushnet av
Forson's Furniture Mart Inc, 438-444 North
Galigan Bros Furniture Co, 912 S Water
**GIRARD FURNITURE CO,** 2316 Acushnet av and 105-107-109½ County
Gleckman's, 1064 Acushnet, 274 Belleville av
**GRACIA FURNITURE CO,** 40 Delano
Gregoire Furniture Co, 928 and 959 S Water
Happy Home Furniture Co, 1637 Acushnet av
Hawthorn Shop, 248 Rounds
Home Specialty Sales Co, 1480-1482 Acushnet av
Household Furnishing Co Inc, 690 Purchase
Household Furniture Co 60 First
**KAPLAN BROS FURNITURE CO INC,** 1182 Acushnet av, tel 3-0257 and 1020 S Water tel 7-9407 storehouse 257 Hemlock cor Rockdale av tel 2-0922 and 139 Pleasant Fall River, tel 6-8571, see p 88
Kidee-Land (nursery) 244 Union
Leach Co The, 1485-1487 Acushnet av
Leach Furniture Annex The, 273-275 Coffin av
Machado Antone Jr, 527 S Second
Magnant Henry J, 275 Coggeshall
**MASON FURNITURE CO,** 795 Purchase, tel 6-8535, see p 87
Mayflower Furniture Co, 1715-1717 Acushnet av and 28-30 William
Mid-Way Furniture Co, 1264 Purchase
Modern Furniture Co, 2165 Acushnet av
Morse Henrick W, 399 S Water
New Bedford Furniture Co, 1275 Acushnet av
New Bedford Furniture Store, 294 Acushnet av
Pee Vee Furniture Co, 871 S Water
Plante's Appliance & Furniture Co Inc, 1392 Acushnet av
Portnoy I & Son, 1609-1611 Acushnet av
**REZENDES FURNITURE & RADIO CO, INC,** 1028 Purchase, tel 9-6224, see p 88
Robitaille R E Inc, 1568 and 1832 Acushnet av, tel 5-7964
Sach's Mattress Co, 1783 Purchase
Sanford Specialty Shop (children's), 1534 Acushnet av
**SEARS ROEBUCK AND CO,** 907 Purchase tel 3-9961 catalogue dept tel 8-5294, see p 67
Smith R E Co, 105 Ashley blvd
South End Appliance & Furniture Co, 36-40 Rodney French blvd
Standard Furniture Inc, 300 Union
Star Furniture Co, 1654 Acushnet av
**STAR STORE,** 180 Union cor Purchase, tel 8-5611, see top lines and p 66
**STERLING FURNITURE CO,** 123-127 County
Wayside Furniture Co, 573 Mill
Weitzman Furniture Co, 655 S Water
Wing C F Co Inc The, 790-794 Purchase, 349-357 Acushnet av and 50-58 N Second

**FURNITURE DEALERS (SECOND HAND)**
Bellefeuille Gaston F, 159 Belleville av
Bowens Resale Store, 227 Cedar
Charlie's Second Hand Furniture Store, 224 Cottage
Dave's Re Sale, 7-9-11 N Second
Leonardo John, 301 N Fruit
Sher's Auction Rooms, 132 Union

**FURNITURE MFRS**
Norwood Mfg Co, 384 Nash rd
Rubin J & Sons, 384 Nash rd

***FURNITURE MOTHPROOFING**
**NEW BEDFORD STORAGE WAREHOUSE CO,** 152 Front and 19 Jean, tel 3-9951, see p 125

***FURNITURE MOVERS**
(See Expressing and Moving)
**MC MULLEN A D INC,** 304 Kempton, tel 3-0904, see top lines

***FURNITURE NOVELTIES (MFRS)**
Broadweve Furniture Co, 1357 Rodney French blvd

***FURNITURE REFINISHING**
Black Rose Studio Decorators, 72 N Water

**FURNITURE REPAIRERS**
Bennett Merton E (go-carts), 21 Sears ct
Callis & Son Repair Shop, 296 N Front
Fairchild Harry B, 162 Hathaway
Maynard's Furniture Repair, 594 Brock av
Rae Harold G, 105 Maxfield

***FURNITURE STORAGE**
(See Storage)
**NEW BEDFORD STORAGE WAREHOUSE CO,** 152 Front, tel 3-9951, Terminal stores 152 Front, North stores 19 Jean, see p 125

***FURRIERS**
(See Fur Dealers)
**CHERRY & CO,** 796-814 Purchase, tel 5-7881 see top lines
**FUR HOUSE OF SIDNEY THE,** 252 Union, tel 2-7392, see top lines and p 69

***FURS REDYED AND RELINED**
(See Fur Dealers)
**FUR HOUSE OF SIDNEY THE,** 252 Union, tel 2-7392, see top lines and p 69

***GARAGES**
(See Automobiles, Accessories, etc)

***GARDEN NOVELTIES**
**CARL'S FLOWER SHOP,** 1000 Kempton, see p 76

**GAS APPLIANCES**
**DELANO,** 135 Grinnell, tel 7-9445, see top lines
Plante's Appliance & Furniture Co Inc, 1392 Acushnet av

***GAS BOTTLED (BRANDS)**
**PYROFAX,** Park Oil Co Inc, 486 Orchard, see p 85

***GAS COMPANIES**
(See Light, Heat and Power Companies)
**NEW BEDFORD GAS & EDISON LIGHT CO,** 693 Purchase, tel 6-8211, see bottom corner cards and p 14

***GAS HOT WATER HEATERS (BRANDS)**
**RUUD,** Walter P Bailey, 126 Dartmouth, see back cover
**RUUD,** New Bedford Gas & Edison Light Co, 693 Purchase, tel 6-8211, see bottom corner cards and p 14

***GAS HOUSE HEATING**
**NEW BEDFORD GAS & EDISON LIGHT CO,** 693 Purchase, tel 6-8211, see bottom corner cards and p 14

***GAS RANGES (BRANDS)**
(See Stoves and Ranges)
**GLENWOOD,** New Bedford Gas & Edison Light Co, 693 Purchase, tel 6-8211, see bottom corner cards and p 14
**MAGIC CHEF,** New Bedford Gas & Edison Light Co, 693 Purchase, tel 6-8211, see bottom corner cards and p 14

**GASOLINE AND OIL**
A & B Service Station, 397 Sawyer
Abrams Saul, 92 County
Acme Service Station, 1270 Purchase
Alberski Joseph, 1793 Acushnet av
Almeida & Sons, 614 Dartmouth SD
Almeida's Service Station, 494 Belleville av
Al's Tydol Station, 37 High and 835 Rockdale av
Avellar Antone N, 277 Nash rd
Avenue Shell Station, 1304 Acushnet av
Banville's Service Station, 805 Brock av
Barba's Esso Service Station, 823 Kempton
Barboza James M, 502 County
Barry's Shell Service Station, 490 County
Battery Park Service Station, 1014 Kempton
Beale Bros, 4227 Acushnet
Beaucaire's Service Station, 56 Middle
Berger's Service Station, 80 Weld
Berube & St Pierre, 2156 Acushnet av
Bliss Corner Service Station, 590 Dartmouth SD
Blue Meadow Service Station, 175 Rockdale av
Bochman's Oil Co, 1259 Cove rd, 59 Ashley blvd and 495 Ashley blvd
Boulevard Service Station, 413 Ashley blvd
Bourque & Tripp, 3001 Acushnet av
Brock Av Service Station, 775 Brock av
Brodeur Philip H & Son Inc, 496 Ashley blvd and 514 Acushnet av
Brooklawn Service Station, 2008 Acushnet av
Brother's Auto Service, 700 Ashley blvd
Calso Station, 916 Pleasant
**CARON'S SERVICE STATION,** 41 Tarkiln Hill rd, tel 3-0210, see p 44
Carroll's Service Station, 428 Ashley blvd
Center Service Station, 48 Mill
Charlie's Esso Service Station, 1336 Ashley blvd
Christian & Oliver Service Station, 347 Dartmouth
Cities Service Station, 60 Tarkiln Hill rd
Community Service Station, 470 Dartmouth

Constant's Service Station, 1850 Acushnet av
Correia's Service Station, 1736 Acushnet av
Cottage St Super Service, 589 Cottage
Cove Service Station, 1163 Cove rd
Dartmouth Street Service Station, 609 Dartmouth SD
Debrosse Oil Co, 466 N Front
DeMello Manuel F, 30 Rockdale av
Depot Tydol Service Station, 593 Acushnet av
Doyle Square Shell Station, 20 Dartmouth
Dowd's Service Station, 770 Pleasant
Dubois Ernest, 121 Ashley blvd
Durfee St Service Station, 43 Durfee
Elgin Service Sta, 437 Belleville av
Etco Service Station, 52 Tarkiln Hill rd
Ferriera's Service Station, 160 Cove
Freddie's West End Atlantic, 962 Kempton
Friendly Service Station, 151 Mill
**FURNANS AUTO CO INC,** 480 Union, see p 43
Gamache Eveline Mrs, 2907 Acushnet av
Greaves Service Station, 28 S Second
Grundy William, 358 Nash rd
Gulf Oil Corp, 486 County
Gurney's Service Station, 2179 Acushnet av
Gus's Service Station, 269 Allen
Hendricks Service Station, 383 Rockdale
Hendricks Jack, 491 County
Hilltop Service Station, 549 Sawyer
J & R Service Station, 404 Dartmouth
Jack's Service Station, 875 Kempton
Jenny Service Station, 697 Ashley blvd
Jim Sher's Service Station, 1720 Purchase
Justley's Service Station, 800 Pleasant
LaBelle Norman, 397 Sawyer
Lampner Jacob 315-321 S Water
Len's Service Station, 54 Mt Pleasant
**LIGHTHOUSE SERVICE STATION,** 929 Kempton, jct of Mill, tel 9-6271, see front cover and p 85
Lynch's Service Station, 248 N Water
Macek John, 1737 Acushnet av
Major's Service Station, 2925 Acushnet av
Manny's Gulf Service Station, 409 Acushnet av
Market Service Station, 2 N Second
Medeiros Service Station, 276 Hemlock
Mello McDonnell & Darwell, 183 Cove
Mendes Service Station, 514 Acushnet av
Mendoza's Service Station, 598 S Water
Merit Oil Co, 1824 Acushnet av
Mike & Eddy's Service Station, 1025 County
Morse's Service Station, 4 New Plainville rd
Mosher Oren Service Station, 613 Dartmouth
Neighborhood Service Station, 488 Mill
New Tydol Station, 47 Mill
Oak Service Filling Station, 225 Rockland
O'Gara Bros, 1466 Pleasant
Oliver's Ray Service Station, c Rodney French blvd and Cove rd
**PACIFIC OIL STATION,** 929 Kempton, tel 9-6271, see front cover and p 85
Pacific Oil Co Station, c Kempton and County
**PARK OIL CO INC,** office, garage and Pyrofax Division, 486 Orchard, tel 7-9389, see p 85
Pelczar's Atlantic Gas Station, 247 Cedar
Perfection Oil Co, 364 Dartmouth
Philgo Service Station, 143 Ashley blvd
Ponte's Service Station, 812 Ashley blvd
Pruneau Service Station, 234 Ashley blvd
Rocha's Service Station, 110-112 Diman
Rockdale Service Station, 489 Rockdale av
Rodman Herbert L, 2344 Acushnet av
Servall Center, 617 Acushnet av
Shard's Friendly Service Sta, 116 Dartmouth
Shell Service Station, 1421 Cove rd
Shell Super Service Station, 450 Ashley blvd
Simmons & Stevenson, 78 Pleasant
Socony-Vacuum Oil Co Inc, wholesale, Fish Island
South End Esso Station, 46 County
Sowle's Service Station, 524 Union
Square Service Station, 251 Orchard
Squires James F, 4415 Acushnet av
**STANLEY OIL CO INC,** 480 Mt Pleasant, station 12 Maxfield tels 2-4164 and 2-4479, see top lines, top edge and p 78
State Service Station, 1259 Cove rd
Sterling Service Station, 205 Coggeshall
Stetson's Super Service Station, 71 Weld
Steve's Service Station, 699 Brock av
Super Service Garage, 282 Nash rd
Swift Guy C, 5 Pope Island
Szklarski John, 1225 Plainville rd
Talbot's Service Station, Fish Island
Taylor Sq Service Station, 1900 Acushnet av
Thomas Service Station, 1615 Cove rd
Tilton Albert D, 1194 Kempton
Tony & Azevedo, 300 Rivet
Town Line Texaco Service Station, 452 Dartmouth c Rockdale av
Townsend Christopher G, 962 Kempton
Traveler's Service Station, 807 Ashley blvd
Union Service Station, 8 N Water
Vargas Service Station, 254 Rockdale av
Washington Square Service Station, 271 County
Weld Sq Esso Service, 44 Weld
Weld Square Socony Station, 914 Acushnet av
West End Amoco Service Station, 832 Rockdale av
Willow Service Station, 625 Hathaway rd

### *GENERAL CONTRACTORS

**PACHECO ANTONE,** 889 S Water, tel 2-4607 see p 72

### *GIFT SERVICE

**PEIRCE THE FLORIST,** 1360 Acushnet av and 1338 Pleasant Fall River, see p 76

### GIFT SHOPS

Addie's Card Shop, 128 Thompson
**CHERRY & CO,** 814 Purchase, tel 5-7881, see top lines
Chez Louisette, 1871 Acushnet av
Ethel's Gift Shoppe, 316 Reed
Frates Gift Shop, 1347 Acushnet av
Gift Bazaar, 1301 Acushnet av
Lena's Candy & Gift Shop, 4037 Acushnet av
**MASON FURNITURE CO,** 795 Purchase, tel 6-8535, see p 87
Whitmer's Gifts & Cards, 522 Rivet

### *GIRLS CLUB

**CITY MISSION DENNISON MEMORIAL,** 755 S First, see p 63

### GLASS DEALERS (WINDOW AND PLATE)

Ace Glass Co, 518 Acushnet av
**CROACHER THOMAS W ESTATE,** 384 S Water, see p 72 and top lines

Glaser Morris, 1039 Purchase
Gleek's Glass Shop, 1547 Purchase
Guido's Plate Glass Service, 1391 Purchase
**MORIARTY T J ESTATE OF,** 308 Purchase, tel 5-7404, see top lines
New Bedford Glass Co, 1099 Purchase
New England Plate Glass Co, 1095 Pleasant

### GLASS MANUFACTURERS

Glass Engraving Shop, 195 Rockland
Gundersen Glass Wks Inc, 38 Prospect

### GOLF LINKS

New Bedford Public Links, 337 Hathaway rd

### GRAIN DEALERS AND TRADERS

Dartmouth Grain Co, 8 Russell's Mills rd
**GENERAL MILLS INC FARM SERVICE DIVISION,** 380 Sawyer
Harbeck Dieudonne, 405 Earle
New Bedford Grain Co, 742 Acushnet av
Phaneuf & Son, 188 Rivet
Ricard Grain & Supply Co, 94 Tarkiln Hill rd and 225 River rd
**WINSLOW-MACKENZIE CO,** 724 Acushnet av, tel 2-1256

### GRANITE AND MARBLE WORKERS

Craig Theo J, 833 Ashley blvd
**POTHIER JOSEPH A & SON,** 306 Mt Pleasant, tel 2-1977, see p 118
**REX MONUMENTAL WORKS,** 184 Dartmouth, tel 3-0162, see p 117

### *GREENHOUSES

Mellos Greenhouse, 22 Abbott
**SOWLE H V,** 249 Ashley blvd, tel 5-7866, see p 76

### GREETING CARDS

Alberta's Card Shop, 22 Sears ct
Blue Bird Card Shoppe, 1705 Acushnet av
Cameo Shop The, 105 Clark
Davis Card Shoppe, 1545 Acushnet av
**HUTCHINSON H S & CO,** 222-226 Union, tel 6-8581, see p 123
McGee's Greeting Cards, 161 Purchase
Marguerite's Musicard Shoppe, 1783 Acushnet av
**PRINT SHOP THE,** 586 Pleasant, tel 5-7111, see p 123

### *GREETING CARDS (BRANDS)

**GIBSON,** The Print Shop, 586 Pleasant, see p 123
**NORCROSS,** The Print Shop, 586 Pleasant, see p 123
**RUST CRAFT,** The Print Shop, 586 Pleasant, see p 123

### GROCERS

Arabasz Walter, 967 Acushnet av
Arruda Antone S, 314 Dartmouth
Atlantic & Pacific Tea Co (The Great), 1090 S Water, 386A Kempton, 2173 Acushnet av, 184 Arnold, 1948 Purchase, 2173 Acushnet av, 1039, 1239 Acushnet av, 358 Arnold, 199 Austin, 984 Purchase, 1502 Acushnet av
Barao's Market, 666 S Water
Barboza Arthur M, 189 Belleville av
Baroody Shucri, 308 Coggeshall
Baty's Red & White Store, 576 Brock av
Baylies Sq Market, 574 N Front
Bay Village Market, 91 Grinnell
Beauvais Raymond F, 350 N Front
Bellotti Mary E, 674 Acushnet av
Belohlavek Josephine Mrs, 12 Holly
Ben's Market, 466 Brock av
Berube Maria A Mrs, 461 Coggeshall
Big Chief Market, 315 Rivet
Bill's Grocery, 386A Kempton
Bliss Corner Market, 596 Dartmouth SD
Bolton's Market, 50 Rodney French blvd
Bouchard's Market, 4417 Acushnet av
Brooklawn Market, 1862 Acushnet av
Brouillette Henry, 400 Ashley blvd
Cabral Adelaide Mrs, 219 Allen
Calado Manuel G, 153 Belleville av
Camacho Amadeu, 68 Hope
Camara Manuel G, 108 Nash rd
**CANTIN ARTHUR J,** 3963 Acushnet av
Cardoza Market, 5 Russell's Mills rd SD
Carreiro Frank L, 61 County
Carvalho Adelino, 573 Purchase
Carvalho Antonio F, 28 Cove
Cassidy Albert H, 263 Reed
Charbonneau Bruno, 239 Ashley blvd
Charette Bros, 441 Tarkiln Hill rd
Charette Phillip J, 870 Brock av
Charlie's Market, 374 Dartmouth
Chartier Grocery Store, 42 Rodney French blvd
Chartier's Market, 42 Rodney French blvd
Clark St Market, 101 Clark
Coelho Antonio A, 337 Rivet
Cohen's Kosher Meat & Poultry Market, 467 S Water
Consumers Co-op, 1015 Purchase
Corner Food Store, 359 N Front
Correia & Sons, 84 Hemlock and 86-104 Allen
Costa Salvatore, 1268 Acushnet av
Court Street Market, 346 Court
Coutinho's Market, 166 Coffin av
Cruz Fernando P, 124 Thompson
Cruz Tome P, 488 S Second
Crystal Market, 332 Brock av
Cyr's Market, 1807 Acushnet av
David Peter J, 510½ Acushnet av
DeRuisseau's Market, 187 Weld
Dinnigan Albert E, 452 Cottage
Donovan's Market, 1662 Purchase
Duclos Armand J, 556 Kempton
Dumas Market, 1753 Acushnet av
Durfee St Market, 64 Durfee
Economy Grocery, 286-290 Dartmouth
Fahey's Variety Store, 319 Ashley blvd
Fanning William B, 51 Hillman
Fernandes Jacintho, 487 Belleville av
First National Stores Inc, 1623 Acushnet av, 870 Kempton, 642 County, 176 Rockland, 1069 S Water
Fortin Grocery, 81 Austin
Fortin Ovila, 316 Wood
Fortin Roland J, 1892 Acushnet av
Frade John S, 475 Belleville av
Frank's Market, 98 Cove
Freitas G Antonio, 79 Belleville rd
Furtado Antone, 455 Purchase
G K Super Market, 1592 Acushnet av
Garrick Celia Mrs, 528 S Water
Gaudette Charles O, 2777 Acushnet av
Gaudette Eudore, 483 N Front

Geary Walter, 393 Cedar
Germansky Jacob, 458 S Water
Giammalvo Peter G, 1948 Purchase
Girard Ludovic, 4237 Acushnet av
Golden Key Market, 1561 Acushnet av
Gomes Antonio F, 431 Belleville av
Gonsalves Bros, 136 County
Gorka Sophia Mrs, 33 Bullard
Goyette Omer, 220 Harwich
Hairo's Market, 298 N Front
Hill's Market, 48 Rivet
Homestead Market, 2398 Acushnet av
I G A Store, 128 Hemlock
Janvier Damase, 335 N Front
Koehler Alfred A, 127 Maxfield
Kruger Bros, 94 N Second
Kwiatkowski Stanley, 1617 Acushnet av
Landry Beatrice Mrs, 67 Clifford
Landry Roland, 295 Tinkham
Lapolla Joseph, 595 Tarkiln Hill rd
Leonard's Market, 233 Hillman
Lessa's Market, 903 S Water
Lestage Eli, 280 Cedar
Lestage Henry J, 170 Reynolds
Levesque's Market, 164 Ashley blvd
Lisak Stanislaus, 216 Church
Lopes Americo, 463 Belleville av
Lopes Ignacio P, 81 Acushnet av
Lorraine Coffee Co, 1110 Acushnet av and 772 Purchase
Louro Joseph F, 309 Rivet
Majcher Anthony, 1673 Acushnet av
Martins Antonio, 268 County
Matthews John W, 142 Cedar
McCarty's Charlie New Terminal Market, 926 Purchase
McGee's Market, 711 Brock av
McGrath Felix T, 168 Weld
Medeiros Manuel, 218 Rockdale av
Mendoza's Market, 601 S Water
Metthe Oliva J Variety, 291 Ashley blvd
Miller's Market, 962 S Water
Moniz M B & Son, 187 Acushnet av
Motta's Market, 46 Parker
Myer's Grocery, 245 Maxfield
**NEW BEDFORD PUBLIC MARKET,** 704-706-708 Purchase, tel 5-7821
New Manhattan Market, 143 Union
Nichola Alex, 289 Coggeshall
Original Accommodation Store, 142 Cedar
Orpheum Market, 1001 S Water
People's Market, 882 Purchase, 1062 S Water
Pepin's Market, 49 Durfee
Pereira Benjamin C, 409 S Water
Perry Market, 337 Nash rd
Pioneer Grocery Store, c Brock av and David
Porter & Lake, 376 Cedar
Puritan Grocery Stores, 164 Hemlock, 100 Ruth, 589 Dartmouth SD, 1483 Acushnet av, 1287 Acushnet av, 1001 Acushnet av, 2184 Acushnet av, 1835 Acushnet av, 793 County
Ray's Market, 1351 Acushnet av
Red & White Store, 189 Cove, 133 Crapo
Reliable Store The, 1667 Acushnet av
Rezendes Manuel M, 1657-1659 Acushnet av
Ribeiro Augustinho, 425 N Front
Ribeiro Bros Market, 185 Rockland
Riley's Market, 515 Kempton
Rivet Street Market, 293 Rivet
Rogers Bros, 133 Acushnet av
Roland's Market, 99 Ruth
Ronnie's Market, 1021 County
Rose's Market, 118 County
Roy's Market, 2186 Acushnet av
Sadek Marshall C, 1597 Purchase
Sadler Earl F, 1694 Purchase
Salgado Joaquin S, 1668½ Acushnet av
Santos Manuel P, 77 Rivet
Santos & Son, 446 Rivet
Sequeira Antonio, 307 Coggeshall
Shaw's Market, 931 County
Shurtleff's Market, 60 Shawmut av
Silva Joseph C, 849 S Water
Souza Frederick B, 486 Belleville av
Sowa's Market, 120 Cove
Star Market, 358 Court
Stawasz Elizabeth Mrs, 2803 Acushnet av
Stephens Market, 96 Locust
Stop & Shop (Economy Grocers Inc) 455 Union
Stop & Shop, 113 Middle
Stop & Shop Super Market, 267 Sawyer
Summer Street Market, 461 Summer
Summerview Farm Store, 410 Summer
Sunkist Market, 200 Rivet
Sylvia & Brown, 5018 Union
Taber's Inc Central Market and Grocery, 254-258 Union
Tarini Serafino, 1913 Purchase
Ted's Market, 159 N Front
Tetreault Arthur J, 804 Belleville av
Thomas & Coury Market, 633 Brock av
Tip Top Quality Market, 165 Hemlock
Vasconcolles Louis S, 771 Kempton
Vermette's Market, 1980 Acushnet av
Viegas John J, 317 Hemlock
Walker's Market, 844 Brock av
Wander-In-Market, 314 Dartmouth
Washington Sq Market, 281 County
Wegrzyniak Zbignief, 2068 Acushnet av
West End Public Market, 349 Kempton
Wonder Market, 263 Coggeshall
Wood Alice Mrs, 85 Linden
Wood Roy, 674 Summer
Wright & Taber, 131 Acushnet av
Xavier's Market, 26 Wing
Zajac's Market, 34 Rodney French blvd

### GROCERS (WHOLESALE)

Driscoll Church & Hall, 105 Church
Laurans Bros Inc, 55 Brook
Luzo Grocery Co Inc, 110 Front
Rival Foods Inc, 1502-08 Purchase
Simoes Antone & Co, 411 Bolton
Standard Grocery Co, 105 Church
Standard Brands Inc, 1000 Kempton
Tagus Wholesale Grocery Corp, 14-16 First

### GYMNASIUMS

**Y M C A,** 147 William, tel 2-5348, see p 53

### HAIR AND SCALP SPECIALIST (TRICHOLOGIST)

Edwards Norman C, 281 Aquidneck

### HALLS

Brooklawn Hall, 4 Waldo
Capeverdean Ultra-Marine Band Club Hall, 183 Acushnet av
Carpenters Hall, 55 N Sixth
Centro-Luzo Americano Hall, 155 N Front
Cornell Hall, 736 Pleasant

Davis Hall, 700 Purchase
Elks Home BPOE No 200, 181 Mill
Francs Tireurs Hall, 70 Hicks
Gulf Hill Banquet Hall, 594 Pleasant
Hacienda Hall, 947 Acushnet av
Holy Ghost Hall, 777 S Water
Holy Name Parish Hall, 803 County
Knights of Columbus Hall, 1049 Pleasant
Lincoln Hall, 62 Acushnet av
McAuliffe Hall, 699 First
Monte Pio Hall, Orchard
Moose Hall, 16 N Sixth
Odd Fellows' Hall, 11 Foster
Polish National Church Hall, 163 Nash rd
Security Bldg, 20-22 Market and 20-22 N Sixth
Silva Hall, 157B Acushnet av
Trojan Club Hall, 40 Bonney
United Spanish War Veterans Hall, 19 Willis
Veterans of Foreign Wars Hall, 561 Purchase
Weavers Hall, 746 Pleasant

**HANDBAG MFRS**

Fairhaven Corp, 3581 Belleville av

***HANDBAGS**

**CUSHING C F & SON,** 586 Pleasant, tel 2-5318, see p 102

***HARDWARE (HEAVY)**

**NEW BEDFORD STEEL & SUPPLY CO,** 18 Commercial, tel 2-2198, see p 91

**HARDWARE DEALERS**

Acushnet Metal Products, 174 Sawyer
**ACUSHNET SAW MILLS CO,** 54 Mill rd, tel 6-8511, see backbone
Amarals Paint & Hardware Store, 766 County
Artcraft Sign Co, 2812 Acushnet av
Avellar Antone N, 277 Nash rd
B & V Hardware Supply Co, 1872 Acushnet av
**BELLENOIT'S PAINTS & HARDWARE,** 351 Kempton
Bettencourt Fred E & Sons, 812 Kempton
Bliss Corner Hardware, 582 Dartmouth SD
Bourassa Donat, 1837 Acushnet av
Butler William P & Sons, 801 S Water
Cardoza Frank L, 1311-1317 Purchase
Correia & Sons, 86 Allen
**CROACHER THOMAS W ESTATE,** 384 S Water c Leonard, tel 3-0742, see top lines and p 72
Dartmouth St Hardware Store, 123 Dartmouth
DeWolf & Vincent Inc, 111 William
Frank's & Cal's Sport & Hardware, 1617 Acushnet av
Fredette J Alfred, 1533 Acushnet av
Hayes N P Co, 65 William
Hesford Bros, 178 Arnold
Jerry's Hardware Store, 2166 Acushnet av
Lemlin Hardware Co, 33 Rodney French blvd
**MANCHESTER PHILIP S SONS,** 70½ Elm SD, see top lines
Maye James H, 1284 Acushnet av
**MORIARTY T J ESTATE OF,** 308 Purchase, tel 5-7404, see top lines
Nash Paint & Hardware, 1681 Acushnet av
**NEW BEDFORD STEEL & SUPPLY CO,** (wholesale), 18 Commercial, tel 2-2198, see p 91
Ogden J H & Co, 1081 Acushnet av
**PACHECO ANTONE,** 889 S Water, tel 2-4607 see p 72
Perry's Hardware, 267 Rivet
Rivet Street Hardware, 333 Rivet
Roberts Hardware, 1460 Acushnet av
Santos Frank, 611 S Water
**SEARS, ROEBUCK AND CO,** 907 Purchase, tel 3-9961, catalogue dept tel 8-5294, see p 67
Simons Supply Co Inc, 912 Purchase
Soares Hardware Store, 297 Dartmouth
South End Hardware & Supply Co, 1114 S Water
Weld Square Hardware Co, 870 Acushnet av

**HAT CLEANERS**

Capitol Hat Shop, 17 N Sixth

**HAT MFRS**

Universal Hat & Cap Mfg Co, 1064 S Water

**HAT AND CAP DEALERS**

Harry The Hatter, 1438 Acushnet av

***HATS (BRANDS)**

**DOBBS,** M C Swift & Son, 201 Union, tel 2-3462, see front cover
**KNOX,** M J Leahy Co, 572-576 Pleasant, tel 2-4051, see top lines
**STETSON,** M J Leahy Co, 572-576 Pleasant, tel 2-4051, see top lines
**STETSON,** M C Swift & Son, 201 Union, tel 2-3462, see front cover

**HAY AND GRAIN**

General Mills Inc, Farm Service Div, 380 Sawyer

**HAY AND STRAW DEALERS**

Bolduc & Sons, 210 N Water
Desautels Hughes A, 929 Brock av
Phaneuf & Son, 188 Rivet
Quality Hay Co, 4292 Acushnet av

***HEADSTONES**

(See Monumental Work)

**HEALTH STORES**

Lucy's Health Store, 634 Pleasant

**HEARING AIDS**

Hearing Aid Center, 227 Union (209)
Sonotone of New Bedford, 222 Union (314-315)

***HEAT REGULATORS**

**NAUSETT COAL CO,** 5 Nauset, tels 3-0004 and 7-9782, see front cover

**HEATING APPARATUS AND APPLIANCES**

**BABBITT STEAM SPECIALTY CO,** 55-57 S Water, tel 8-5691, see front cover and p 111
Brodeur Philip H & Son Inc, 489 Ashley blvd
Empire Supply Co, 289 Acushnet av
**SEARS, ROEBUCK AND CO,** 907 Purchase, tel 3-9961, catalogue dept tel 8-5294, see p 67
Southeastern Supply Co, 390 N Front

**HEATING AND OIL BURNING CONTRACTORS**

Empire Supply Co, 289 Acushnet av

### *HEATING EQUIPMENT

**DUFF DAVID & SON** (automatic stokers and oil burners), 640 Pleasant, tel 6-8271, see front cover and p 86

**HATHAWAY OIL CO INC,** exec office 501 County, tel 3-1751 nights, Sundays and Holidays 3-9632, plant office 272 Kempton tel 3-1751, Marine wharf tels 3-1751 and 2-8157, see top lines and p 79

### *HEATING SPECIALTIES

**BABBITT STEAM SPECIALTY CO,** 55-57 S Water, tel 8-5691, see front cover and p 111

### HEATING AND VENTILATING CONTRACTORS

**ALLEN GEORGE J & CO,** 96 Middle

**ANDERSON & OLSEN,** 147 Chancery, tel 7-9162, see top lines

**ARROW CORP,** 712 Acushnet av, tel 3-8042, see p 72

**BAILEY WALTER P,** 126 Dartmouth, see back cover

Beswick James H, 58 Seventh

**DELANO,** 135 Grinnell, tel 7-9445, see top lines

DeMoranville Milton L, 285 Rockdale av

**GREENLEAF MARK E,** 93 Allen, tel 3-1231, see p 72

**RUSSELL MILHENCH & HARRISON CO,** 466 Acushnet av, tel 5-7443, see p 71

**WHITE CLINTON H,** 22 Elm, tel 3-3249, see p 73

### *HEAVY TRUCKING

(See Trucking and Teaming)

**ANDREWS & PIERCE INC,** 506 Middle, tel 8-5805, office 48 Lindsay, tel 4-4714, see top lines

**HEMINGWAY BROS INTERSTATE TRUCKING CO,** 438 Dartmouth, tels 5-7841, 5-7842 and 5-7843, see top lines and p 127

### HOBBY SHOPS

Alexander's Hobby Shop, 612 S Water

Hobby Craft Shop, 296 Court

Hobby Town, 1625 Acushnet av

### *HOISTS (CHAIN)

**BABBITT STEAM SPECIALTY CO,** 55-57 S Water, tel 8-5691, see front cover and p 111

### *HOME FURNISHERS

(See Furniture Dealers)

**BETTENCOURT FURNITURE CO,** 149 County, 1720 Acushnet, 275 Rivet

**KAPLAN BROS FURNITURE CO,** 1182 Acushnet av tel 3-0257, 1020 S Water tel 7-9407, storehouse 257 Hemlock c Rockdale av tel 2-0922 and 139 Pleasant, Fall River tel 6-8571, see p 88

**MASON FURNITURE CO,** 795 Purchase, tel 6-8535, see p 87

**NEW BEDFORD DRY GOODS CO,** 180 Union c Purchase, tel 8-5611, see top lines and p 66

New England Sales Co, 1130 Acushnet av

**STAR STORE,** 180 Union c Purchase, see top lines and p 66

### *HOME MODERNIZATION LOANS

**NEW BEDFORD MORRIS PLAN CO THE,** 103 William, tel 5-7468, see p 13

### HOMES AND ASYLUMS

City Infirmary, 1151 Rodney French blvd

Convent of Our Lady of Mercy, 59 Rockland

Eagles Home, 1851 Purchase

Elks Home, 23 S Sixth

Halin House, 15 Chestnut

Mariners Home, 15 Johnny Cake Hill

New Bedford Home for Aged, 396 Middle

New Bedford Men's Mission Inc, 151 N Second

Sacred Heart Home, 359 Summer

St Mary's Home, 593 Kempton

**VOLUNTEERS OF AMERICA INC,** headquarters 1253 Purchase, tels 5-7434 and 5-7435, Volunteer Mission Hall, 1265 Purchase, see p 55

### HOOKED RUGS

Hookery The, 186 Dartmouth

### *HOSE

**BABBITT STEAM SPECIALTY CO,** 55-57 S Water, tel 8-5691, see front cover and p 111

**DAHILL & CO,** 1886 Purchase, see top lines

### HOSIERY DEALERS

Clear-Weave Hosiery Stores, 767-769 Purchase

Hosiery Bar, 961A Acushnet av

**NEW BEDFORD DRY GOODS CO,** 180 Union c Purchase, tel 8-5611, see top lines and p 66

**STAR STORE,** 180 Union and Purchase, tel 8-5611, see top lines and p 66

**SWIFT M C & SON,** 201 Union, tel 2-3462, see front cover

### *HOSPITAL SERVICE

**MASSACHUSETTS HOSPITAL SERVICE INC,** (Blue Cross and Blue Shield), 227 Union (711)

### HOSPITALS AND DISPENSARIES

Burt Private Hospital, 1384 Rockdale av

Isolation Hospital, 100 Brock

**ST LUKE'S HOSPITAL,** 101 Page c Allen, see p 121

**SASSAQUIN SANATORIUM,** 4431 Acushnet av, tel 7-9351

**SOL-E-MAR ORTHOPEDIC HOSPITAL FOR CHILDREN,** Dartmouth South Dartmouth see p 120

**UNION HOSPITAL OF NEW BEDFORD INC,** 1074 Pleasant, tels 8-5265 and 8-5266, see p 119

### *HOT WATER HEATING

(See Heating and Ventilating)

**ANDERSON & OLSEN,** 147 Chancery, tel 7-9162, see top lines

**BAILEY WALTER P,** 126 Dartmouth, tel 2-4184, see back cover

**DELANO,** 135 Grinnell, tel 7-9445, see top lines

**HATHAWAY OIL CO INC,** exec office gen office 501 County, tel 3-1751, nights, Sundays and Holidays 3-9632, plant office 272 Kempton, tels 3-1751 and 7-9482, Marine wharf, tel 3-1751, see top lines and p 79

### HOTEL AND RESTAURANT SUPPLIES AND EQUIPMENT

Economy Equipment Co, 16 North

Paramount Supply House Inc, 990 Purchase

### HOTELS

**ATLANTIC HOTEL,** 920 Purchase, see p 93
Baylies Square Hotel, 1757 Acushnet av
Capitol House, 134-136 Deane
Elm Arch Inn, 21 S Sixth
Franklin House, 43 Beetle
**HOTEL HARVEY,** 149 Middle and 728 Pleasant, see p 93
Hotel Touraine, 1166 Acushnet av
Hotel Windsor, 1061 Purchase
Ideal Hotel, 1076 S Water
Mansion The, 485 County
Naushon Hotel Inc, 343-347 Acushnet av
**NEW BEDFORD HOTEL THE,** 705-749 Pleasant c Middle to High, tel 6-8521, see top lines and p 92
Orpheum Hotel, 1057 S Water
**PLAZA HOTEL,** 965 Purchase, see p 93
**PLYMOUTH HOTEL,** 1014 Purchase, see p 94

### HOUSE FURNISHING GOODS

Adams Sales Co, 242 N Front
Bay State Dept Store, 1946 Purchase
Fine Home Equipment Co, 345 Rockdale av
Guy's Kitchenware, 1050 Acushnet av and 983 S Water
Household Furnishing Co Inc, 690 Purchase
Household Specialty Co, 155 Park
Ideal Home Equipment Co, 472 Acushnet av
**NEW BEDFORD DRY GOODS CO,** 180 Union c Purchase, tel 8-5611, see top lines and p 66
New England Sales Co, 1130 Acushnet av
Output Co, 963 Purchase
Sanford Specialty Co, 1530-1536 Acushnet av
Siegel Harry, 1602-1604 Acushnet av
Sisson Elmer D, 51 James
Squire's, 1535 Acushnet av
**STAR STORE,** 180 Union and Purchase, tel 8-5611, see top lines and p 66
Superior Sales Co, 85 County

### HOUSEHOLD APPLIANCES

**NEW BEDFORD GAS & EDISON LIGHT CO,** 693 Purchase, tel 6-8211, see bottom corner cards and p 14

### *HOUSEHOLD GOODS STORES

(See Storage)

**NEW BEDFORD STORAGE WAREHOUSE CO,** main office 152 Front, tel 3-9951, terminal stores 152 Front, North Stores 19 Jean, see p 125

### *HOUSEHOLD LOANS

(See Loans)

**COMMUNITY PLAN INC,** 758 Purchase (10) see p 76

### HOUSING PROJECTS

**NEW BEDFORD HOUSING AUTHORITY,** Presidential Hts, Bay Village, Mt Pleasant Homes, PO Box 749

### ICE AND OIL

Correia Joseph, 107 South
Ferreira Ernest, 109 David

### *ICE CREAM (BRANDS)

**GENERAL ICE CREAM CORPORATION,** 103 Front, tel 7-9316, 7-9317, garage 84 Tallman, tel 3-3047

### ICE CREAM CABINET MFRS

Ace Cabinet Corp, 358 Belleville

### ICE CREAM MANUFACTURERS

**GENERAL ICE CREAM CORPORATION,** 103 Front, tel 7-9316, 7-9317 garage 84 Tallman, tel 3-3047
**KEITH ICE CREAM CO INC,** State rd North Dartmouth, tel 2-9634, see top lines
White Cottage Ice Cream Inc, 159 Mill
Willow Tree Dairy, 10-12 Rockdale av, 452 Ashley blvd and 558 Dartmouth, SD

### ICE DEALERS

Agrella Antonio, 1069 Mt Pleasant
Baroa James S, 326 Bonney
Bellefeuille Eddy, 974 Darling
Bergeron J B Ernest, 108 Belleville rd
Brais Donat E, 11 Nye
Branchaud Leon, 24 Cotter
Briggs Wallace A, 55 Hussey
Burns Lawrence J, 31 Linden
Cargile's Ice & Oil Co, 65 Merrimac
Chadwick Arnold R, 453 Wood
**CURRAN M J,** Bridge sq
Davidson Paul R, 1125 Phillips rd
Dawson Wilfred, 1045 Chaffee
Diggle Theodore E, 20 Acorn
Elenterio Joseph B, 140 Washington
Emery's Ice Co, 12 School
Folger Walter S Jr, 453 Hillman
Gomes Frank, 95 Scott
Greenwood Alfred, 274 Cleveland
Guilbeault Henry H, 317 Davis
Herold Frank, 114 Adams
Lacombe Frank, 692 Church
Langlois Delphis, 147 Hathaway
Larocque Oliver, 181 Washington
Mandeville George H, 53 Howard
Marland Frank H, 30 Keene
O'Brien Francis H, 324 Purchase
Oliver Arnold, 75 Valentine
Pina Harry, 487 Acushnet av
Reed Leonard R, 96 Jenny Lind
Ricardo Joseph, 94 Fruit
Rogers Arthur L, 18 Florence
Rose Fred P, 104 Stephen, SD
St Lawrence James E, 403 Bolton
Sansoucy Bros, 20 Edna
Santos John F, 25 Lombard
Torres Francisco, 87 Mosher

### ICE MFRS

**GENERAL FREEZER & STORAGE CO INC,** 95 Front, see p 77

### INCORPORATED COMPANIES

(See Alphabetical Directory)

### *INDUSTRIAL ASSOCIATIONS

**NEW BEDFORD BOARD OF COMMERCE,** 628 Pleasant, see p 65

### *INDUSTRIAL SUPPLIES

**HANDY JONATHAN CO INC,** 38 Bethel, tel 7-9457, see back cover and p 90

**INSULATION MATERIALS**

**ACUSHNET SAW MILLS CO,** 54 Mill rd, tel 6-8511, see back bone
**BUILDING MATERIALS INC,** office and yard 8 Union, tel 2-9756, north end yard 25 Nauset, tel 6-8219
**CROACHER THOMAS W ESTATE,** 384 S Water, cor Leonard, see top lines and p 72
Curtis Weatherproofing Co, 222 Union (203)
Franklin Improvement Co, 427 Pleasant
**GREENE & WOOD INC,** 334 S Water, tel 7-9436, see p 2 and 3
Harvey-Douglas Co, 222 Union (300)
**NEW BEDFORD LUMBER CORP,** 246 River rd, tel 3-9943, see bottom corner cards

***INSURANCE (ACCIDENT AND HEALTH)**

**SMITH PAUL AGENCY INC,** 888 Purchase (206), tel 3-7866, see p 97

***INSURANCE (FIRE)**

(See Insurance Agents)

**ASHLEY CHAS S & SONS INC,** 11-13 N Sixth, tel 7-9411, see back cover and top lines
**BARROWS J NEWTON,** 222 Union (300), tel 3-0094, see p 99
**BERNIQUE GEORGE & CO,** 261 Union (8), see p 98
**CORNISH & CO INC** (stock and mutual companies), 888 Purchase (213-214-215-216), tel 8-5218, see front cover
**GLYNN MATTHEW A,** 749 Purchase, tel 3-0758, see p 99
**GODDARD & BORDEN,** 21 Merchants Bank Bldg, 105 William (26), tel 2-3602, see front cover
**NEW BEDFORD FIVE CENTS SAVINGS BANK,** 791 Purchase, tel 6-8548, see p 4 and 5
**SMITH PAUL L AGENCY INC,** 888 Purchase (206) tel 3-7866, see p 97

***INSURANCE (LIABILITY)**

(See Insurance Agents)

**ASHLEY CHAS S & SONS INC,** 11-13 N Sixth, tel 7-9411, see back cover and top lines
**BARROWS J NEWTON,** 222 Union (300), tel 3-0094, see p 99
**BERNIQUE GEORGE & CO,** 261 Union (8), see p 98
**CORNISH & CO INC,** 888 Purchase (213-214-215-216), tel 8-5218, see front cover
**FLOOD ERNEST J INSURANCE AGENCY INC,** 20 Market (10-14) tel 5-7592 and 2-9411, see p 97
**GLYNN MATTHEW A,** 749 Purchase, tel 3-0758, see p 99
**GODDARD & BORDEN,** 21 Merchants Bank Bldg, 105 William (26), tel 2-3602, see front cover
**SMITH PAUL L AGENCY INC,** 888 Purchase (206), tel 3-7866, see p 97

***INSURANCE (LIFE)**

(See Insurance Agents)

**ASHLEY CHAS S & SONS INC,** 11-13 N Sixth, tel 7-9411, see back cover and top lines
**BARROWS J NEWTON,** 222 Union (300), tel 3-0094, see p 99
**CORNISH & CO INC,** 888 Purchase (213-214-215-216), tel 8-5218, see front cover
**FLOOD ERNEST J INSURANCE AGENCY,** 20 Market (10-14), tel 5-7592 and 2-9411, see p 97
**GODDARD & BORDEN,** 21 Merchants Bank Bldg, 105 William (26), tel 2-3602, see front cover
**HUMPHREY & COVILL,** 628 Pleasant (302-310), tel 8-5203, see p 97
**NEW BEDFORD FIVE CENTS SAVINGS BANK,** 791 Purchase, tel 6-8548, see p 4 and 5
**NEW BEDFORD INSTITUTION FOR SAVINGS,** 174-178 Union cor Purchase, tel 8-5447, see top lines and p 6 and 7
**SMITH PAUL L AGENCY INC,** 888 Purchase (206) tel 3-7866, see p 97
**WEFER & PARKER,** Merchants Bank Bldg, 105 William (46), tel 7-9376, see p 99

**INSURANCE AGENTS**

**ALMY & CO,** 280 Union, tel 2-1847, and 2-7625, see p 95 and back bone
**ASHLEY CHAS S & SONS INC,** 11-13 N Sixth, tel 7-9411, see back cover and top lines
Audette A A & Son, 870 Acushnet av
**BARROWS J NEWTON,** 222 Union (300), tel 3-0094, see p 99
Bates Clarence A, 38 Pearl
**BELL FRANK W,** 888 Purchase (305-306)
**BERGERON R & CO,** 199 Phillips av
**BERNIQUE GEORGE & CO,** 261 Union (8), tel 3-1766, see p 98
Blanchette Harvey, 36 McGurk
**BOISVERT DONAT INSURANCE AGENCY** 96 William (207), see p 96
Bosworth-Insurance, 200A County
Boucher Joseph I, 282 Ashley blvd
**BOUCHER J Z INSURANCE AGENCY,** Capitol Bldg, 1428 Acushnet av (10-11)
**BRISTOL COUNTY INSURANCE AGENCY,** 749 Purchase (2), tel 2-1152, see p 98
**CASE ALICE S,** 105 William (43), tel 7-9658, see p 96
**CASE EVERETT B,** 105 William (43), tel 7-9658, see p 96
**CORNISH & CO INC,** 888 Purchase (213-214-215-216), tel 8-5218, see front cover
Crowley Timothy J, 260 Union (8)
**DAVIS CHESTER E,** 558 Pleasant (431)
Diniz Jacinto F, 1167 Cove rd
Doyle Edward T, 222 Union (213)
Dupont Joseph P, 562 Summer
Finni John J, 19 Washington av
**FLOOD ERNEST J INSURANCE AGENCY,** 20 Market (10-14), tel 5-7592 and 2-9411, see p 97
Gaughan James H, 375 Rockdale av
**GLYNN MATTHEW A,** 749 Purchase, tel 3-0758, see p 99
**GODDARD & BORDEN,** 21 Merchants Bank Bldg, 105 William (26), tel 2-3602, see front cover
Goshien Milton H, 96 William (214)
**GRENACHE INSURANCE AGENCY,** 1428 Acushnet av (3-4-5), tel 5-7387
Henshaw James, 558 Pleasant (315)

**HUMPHREY & COVILL,** 628 Pleasant (302-310), tel 8-5201, see p 97
Jacques & Co Inc, 105 William (47)
Kaufmann Edwin, 7 N Sixth (5)
**KELLEHER JOSEPH J,** 261 Union (14)
Knapp & Knapp, 558 Pleasant (313)
Lambert Laura Mrs, 213 Aquidneck
Lambert William A, 213 Aquidneck
**LUIZ GUILHERME M & CO,** 101 Rivet, see p 96
Lumiansky D & Co Inc, 227 Union(701-702-703)
Margolis Max M, 227 Union (505)
Moore Robert H, 222 Union (418)
Murray Francis H, 253 Hillman
**OTIS & CO,** 227 Union (207-208)
Patnaude N Herve, 414 Wood
**PAUL & DIXON,** Duff Bldg, 628 Pleasant, (204-212), see p 99
Potter Howard C, 888 Purchase (504)
Renne Norman, 222 Union (511)
Rogers Joseph E, 100 Pierce
**SMITH PAUL L AGENCY INC,** 888 Purchase (206), tel 3-7866, see p 97
**STAMO FRANCIS C,** 96 William (207)
**WEFER & PARKER,** Merchants Bank Bldg 105 William (46), tel 7-9376, see p 99
Whitworth & Co, 222 Union (313)
Wilken & Wilken, 278 Union

## INSURANCE COMPANIES

**ABINGTON MUTUAL FIRE INSURANCE CO,** Cornish & Co Inc, 888 Purchase (213-214-215-216), see front cover
**ACCIDENT & CASUALTY INSURANCE CO,** Donat Boisvert Insurance Agency, 96 William, tel 8-5153, see p 96
**AETNA CASUALTY & SURETY CO,** Almy & Co, 280 Union, tel 2-1847 and 2-7625, see p 95 and back bone
Aetna Life Insurance Co (claim office), 558 Pleasant (319)
**AGRICULTURAL INSURANCE CO INC,** Cornish & Co Inc, 888 Purchase (213-214-215-216), see front cover
**ALLIED AMERICAN MUTUAL FIRE INSURANCE CO,** Mason M Taber sales mgr, 227 Union (310), tel sales 2-4721, claims 2-7311
American Employers Insurance Co, 105 William (44)
American Motorists Insurance Co, 628 Pleasant (303)
**AMERICAN MUTUAL LIABILITY INSURANCE CO OF BOSTON,** Mason M Taber mgr, 227 Union (310-312), tel sales 2-4721, claims 2-7311
**AMERICAN POLICYHOLDERS INSURANCE CO,** Mason M Taber mgr, 227 Union (310-312), tel sales 2-4721, claims 2-7311
**BOSTON INSURANCE CO,** Cornish & Co Inc, 888 Purchase, (213-214-215-216), see front cover
**BRISTOL COUNTY INSURANCE AGENCY,** 749 Purchase (3), tel 2-1152, see p 98
**CAMBRIDGE MUTUAL FIRE INSURANCE CO,** (Goddard & Borden), Merchants Bank Bldg, 105 William (26), tel 2-3602, see front cover
**CAR & GENERAL INSURANCE CORP LTD,** Donat Boisvert Insurance Agency, 96 William, tel 8-5153, see p 96
**CENTRAL UNION INSURANCE CO,** Donat Boisvert Insurance Agency, 96 William, tel 8-5153, see p 96
Century Indemnity Co, 222 Union (219)
**CITIZENS INSURANCE OF NEW JERSEY,** Goddard & Borden, Merchants Bank Bldg, 105 William (26), tel 2-3602, see front cover
**COLUMBIA CASUALTY CO,** Goddard & Borden, Merchants Bank Bldg, 105 William (26), tel 2-3602, see front cover
Columbia Casualty Co, 222 Union (516)
**COMMONWEALTH INSURANCE CO OF NEW YORK,** Cornish & Co Inc, 888 Purchase (213-214-215-216), see front cover
**CONNECTICUT GENERAL LIFE INSURANCE CO,** 105 William (43), see p 96
**CONNECTICUT MUTUAL LIFE INSURANCE CO,** Chester E Davis, 558 Pleasant (431)
**CONTINENTAL ASSURANCE COMPANY,** Ernest J Flood Insurance Agency, cor Sixth and Market, see p 97
**CONTINENTAL CASUALTY COMPANY,** Ernest J Flood Agency, cor Sixth and Market, see p 97
**CONTINENTAL CASUALTY COMPANY** (Disability Division), Ernest J Flood Agency, cor Sixth and Market, see p 97
Craftsman Insurance Co, 888 Purchase (201)
**DORCHESTER MUTUAL FIRE INSURANCE CO,** Donat Boisvert Insurance Agency, 96 William, tel 8-5153, see p 96
Employers Fire Insurance Co, 105 William (44)
Employers Liability Assurance Corp, 105 William (44)
**EQUITABLE FIRE AND MARINE INSURANCE CO,** Cornish & Co Inc, 888 Purchase (213-214-215-216), see front cover
Equitable Life Assurance Society of the US, 38 Pearl
General Exchange Insurance Corp, 688 Pleasant (3)
**GLENS FALLS INSURANCE CO,** Cornish & Co Inc, 888 Purchase (213-214-215-216), see front cover
Hancock John Mutual Life Insurance Co, 888 Purchase (513-519)
**HANOVER FIRE INSURANCE CO,** Goddard & Borden, Merchants Bank Bldg, 105 William (26), tel 2-3602, see front cover
**HARTFORD FIRE INSURANCE CO,** Chas S Ashley & Sons Inc, 11-13 N Sixth, tel 7-9411, see top lines and back cover
**HARTFORD LIVESTOCK INSURANCECO,** Chas S Ashley & Sons Inc, 11-13 N Sixth, tel 7-9411, see back cover and top lines
**HARTFORD STEAM BOILER INSPECTION & INSURANCE CO,** Chas S Ashley & Sons Inc, 11-13 N Sixth, tel 7-9411, see back cover and top lines
Kemper Insurance, 628 Pleasant (303-305)
**LIBERTY MUTUAL INSURANCE CO,** 222 Union (513)
**LIVERPOOL & LONDON & GLOBE INSURANCE CO LTD,** Chas S Ashley & Sons Inc, 11-13 N Sixth, see back cover and top lines

**LONDON GUARANTEED & ACCIDENT CO LTD,** Almy & Co, 280 Main, tel 2-7625 and 2-1847, see p 95 and back bone
**LONDON & LANCASHIRE,** Goddard & Borden, Merchants Bank Bldg, 105 William (26), tel 2-3602, see front cover
**LOWELL MUTUAL FIRE INS CO,** Goddard & Borden, Merchants Bank Bldg, 105 William (26), tel 2-3602, see front cover
Lumbermen's Mutual Casualty Co, 628 Pleasant (303)
**MARYLAND CASUALTY CO,** Chas S Ashley & Sons, gen agts, 11-13 N Sixth, tel 7-9411, see back cover and top lines
**MASSACHUSETTS FIRE & MARINE INSURANCE CO,** Cornish & Co, 888 Purchase (213-214-215-216), see front cover
**MERCHANTS MUTUAL CASUALTY CO,** Cornish & Co Inc, 888 Purchase (213-214-215-216), see front cover
Metropolitan Life Insurance Co of New York, 758 Purchase (5)
Mutual Benefit Life Insurance Co, 227 Union (601)
Mutual Trust Life Insurance Co, Leon W Boulais, agt, 628 Pleasant (413-415)
**NATIONAL FIRE INSURANCE CO OF HARTFORD,** Chas S Ashley & Sons, 11-13 N Sixth, tel 7-9411, see back cover and top lines
**NATIONAL GRANGE INSURANCE COMPANIES,** J Newton Barrows, 222 Union (300), see p 99
**NATIONAL UNION FIRE INSURANCE CO,** Chas S Ashley & Sons Inc, 11-13 N Sixth, see back cover and top lines
**NETHERLANDS INSURANCE CO,** Donat Boisvert Insurance Agency, 96 William, tel 8-5253, see p 96
**NEW AMSTERDAM CASUALTY CO,** Cornish & Co Inc, 888 Purchase, (213-214-215-216), see front cover
**NEW YORK UNDERWRITERS INSURANCE CO,** Chas S Ashley & Sons Inc, 11-13 N Sixth, see back cover and top lines
New York Life Insurance Co, Milton H Goshien, 138 Union
**NORTH BRITISH & MERC INSURANCE CO LTD,** Charles S Ashley & Sons Inc, 11-13 N Sixth, tel 7-9411, see back cover and top lines
**OCEAN ACCIDENT GUARANTEE CORP,** Goddard & Borden, Merchants Bank Bldg, 105 William (26), tel 2-3602, see front cover
Ocean Accident and Guarantee Corp Ltd, 222 Union (516)
**OLD COLONY INSURANCE CO,** Chas S Ashley & Sons Inc, 11-13 N Sixth, tel 7-9411 see back cover and top lines
**PAUL REVERE LIFE INSURANCE CO,** L Robert Yaeger, 516 Union
**PAUL & DIXON,** 628 Pleasant (204-212), tel 6-8593, see p 99
**PHOENIX ASSURANCE CO,** Chas S Ashley & Sons Inc, 11-13 N Sixth, see back cover and top lines
**PHOENIX INDEMNITY CO,** Cornish & Co Inc, 888 Purchase (213-214-215-216), see front cover
Phoenix Mutual Life Insurance Co, Philip R Converse, 227 Union (501)
**PRUDENTIAL INSURANCE CO OF AMERICA THE,** 271 Union (11-12), tel 4-3112
**ROYAL EXCHANGE ASSURANCE CO,** Donat Boisvert Insurance Agency, 96 William, tel 8-5153, see p 96
**SEABOARD FIRE & MARINE INSURANCE CO,** Donat Boisvert Insurance Agency, 96 William, tel 8-5153, see p 96
Standard Accident Insurance Co (claim office) 628 Pleasant (302-310)
**STAR FIRE INSURANCE CO,** Goddard & Borden, 21 Merchants Bank Bldg, 105 William (26) tel 2-3602, see front cover
**ST PAUL FIRE & MARINE INSURANCE CO,** Goddard & Borden, Merchants Bank Bldg, 105 William (26), tel 2-3602, see front cover
**TRAVELERS FIRE INSURANCE CO,** Chas S Ashley & Sons Inc, 11-13 N Sixth, see back cover and top lines
Travelers Insurance Co, 105 William (43)
**UNITED MUTUAL FIRE INSURANCE CO,** 222 Union (513)

### INSURANCE RATING BUREAUS

New England Fire Insurance Rating Assn, 227 Union (409)

### INTERIOR DECORATORS

Black Rose Studio Decorators, 72 N Water
Dauplaise Louis L, 1130 Rockdale av
Martins Mildred, 240 Collette

### INVESTMENT BANKERS

Flanagan Robert J, 398 Mill
Fraser James R, 227 Union (506)
Gregg Storer & Co Inc, 105 William (40)
Hayden Stone & Co, 227 Union (506)
Investment Supervision Inc (supervision), 227 Union (205)
Investors Syndicate, 888 Purchase (414)
**KIDDER PEABODY & CO,** 206 First Nat Bank Bldg, 227 Union, tel 8-5641, see p 75
**LUIZ GUILHERME M & CO INC,** 101 Rivet, see p 96
**LUZO CORPORATION OF AMERICA,** 139 Rivet, tel 8-5451
Scarpetti Investment Corp, 533 Mill
Tripp & Taber Merchants Bank Bldg, 105 William (36)
Welch William G, 54 First

### *INVESTMENT BROKERS

(See Investment Bankers)
**KIDDER PEABODY & CO,** 206 First Nat Bank Bldg, 227 Union, tel 8-5641, see p 75
**TUCKER ANTHONY & CO,** 20 Market, tel 8-5283, see p 75

### INVESTMENT COUNSELORS

**BRISTOL INVESTMENT COUNSEL CORPORATION,** 558 Pleasant (206), see p 75
Studley Shupert Co Inc, 227 Union (501)

### INVESTMENTS

Commonwealth Fund, 227 Union (302-303)

### *INVESTMENT SECURITIES

(See Investment Bankers)

***IRON AND STEEL**

**HANDY JONATHAN CO INC,** 38 Bethel, tel 7-9457, see back cover and p 90

**JANITORS SUPPLIES**

**DAHILL & CO,** 1886 Purchase, tel 3-3786, see top lines

**JANITORS SUPPLIES (BRANDS)**

**DACO,** Dahill & Co, 1886 Purchase, tel 3-3786, see top lines

**JEWELERS (RETAIL)**

Al's Jewelry Store, 1541 Acushnet av
Barnaby Joseph, 1703 Acushnet av
**BEACON JEWELRY CO,** 1411 Acushnet av
Blume Harry, 1447 Acushnet av
Cartier Inc, 805 Purchase
Case Jeweler, 255 Union
Centre Jewelry Co, 999 S Water
Cesolini Jewelry, 1927 Purchase
Danis Jewelry Store, 1037-1039 S Water
**DRINKWATER ROBERT D,** 514 Pleasant, tel 3-4916
Eddie's Jewelry Box, 899 S Water
Flor & Son, 888 Purchase (217)
Folco Jewelers, 1087 Acushnet av
Freddie's Jewelry Store, 1007 Acushnet av
Frem's Jewelry Co, 1244 Acushnet av
**GERBER'S INC,** 902 Purchase, and 1052 S Water
**GIDLEY-JEWELER,** 209 Union, tel 3-0497, see p 100
**KARTEN'S JEWELERS,** 939 Purchase, tel 5-7790, see p 100
**KAY JEWELRY CO,** 760 Purchase, tel 9-6387
**LA FRANCE-JEWELER,** 763 Purchase, tel 3-1137, see p 100
LeBlanc Charles H, 1422 Acushnet av
**MASON FURNITURE CO INC,** 795 Purchase, tel 6-8535, see p 87
Mello's Jewelry, 993 S Water
Mitchell Jewlry Co Inc, 1179 Acushnet av
**OLYMPIA JEWELRY CO,** 881 Purchase, tel 3-5228 see front cover
Poisson Bros, 1469 Acushnet av
Poisson Jeweler, 1109 S Water
**POOR BROS,** 196 Union, tel 2-967, see p 100
Portnoy Simon J, 1675 Acushnet av
Roebuck H & Sons, 1007 Purchase
Sage Louis, 508 Pleasant (202)
Simoes Jose F, 950A S Water
**STONE ALBION B,** 758 Purchase (19)
Sullivan The Jeweler, 24 Sears ct
Vieira's Jewelry Store, 679 S Water

**JEWELERS (WHOLESALE)**

Jackson William Jr, 832 Purchase

***JOB PRINTERS**

(See Printers Book and Commercial)
**COFFIN A E PRESS,** 508 Pleasant (304), tel 6-8058, see p 124
**REYNOLDS PRINTING INC,** 34 N Second tel 6-8234, see p 124

**JUNK DEALERS**

Cody & Tobin, 516 Belleville av
Costa Angelo, 85 Prospect
Finkel Nathan, 567 Acushnet av
Fox Meyer, 223 N Second and 504 Acushnet av
Francis Domingo, 446 Chancery
Kline Max C, 151 Grinnell
Lassow & Cohen Inc, 180 S Water
Levine William, 143 Acushnet av
Mirsky Samuel K, 470 First
New Bedford Waste Co, 70 Prospect
Shapira Benjamin & Son, 25 Beetle
Veterans Junk Shop, 83 Grinnell
Zexter Julius, 477 First

***KENNELS SUPPLIES**

**CUSHING C F & SON,** 586 Pleasant, see p 102

**KENNELS**

Holden's Kennels, 166 Durfee
Three A Kennels, 969 Kempton

**KNIFE SHARPENER SERVICES**

**ACME SAW SERVICE,** 1353 Purchase, see p 46

***KNITTING YARNS**

**GOBELL YARN SHOP,** 350 S Second, tel 3-4827

***KWIKLITE OIL BURNERS**

(See Oil Burners, etc)
**PACIFIC OIL CO INC,** 929 Kempton, tel 9-6712, see p 85

**LABORATORIES**

**BURT CLINICAL LABORATORY,** 261 Union (17)
C-8 Laboratories, 70 Prospect

***LADIES SPECIALTY STORES**

**CHERRY & CO,** 814 Purchase, tel 5-7881, see top lines

***LADIES' WEARING APPAREL**

(See Clothing Dealers)
**CHERRY & CO,** 814 Purchase, tel 5-7881 see top lines
**STAR STORE,** 180 Union cor Purchase, tel 8-5611, see top lines and p 66

**LANDSCAPE GARDENERS**

Camaioni Alphonse J, 123 Myrtle
Duponte Charles, 13 Mosher
Greene Frank C, 149 Newton
Margardo Edward, 137 Purchase
Piedade Joaquim, 21 Hollyhock
Piedade Manuel, 21 Hollyhock
Thurston F B Nursery, 865 Ashley blvd
Young Fred, 377 Highland

***LATHS**

**GREENE & WOOD INC,** 334 S Water, tel 7-9436, see pp 2 and 3

**LAUNDRIES**

Allied Launderers Inc, 270 Acushnet av
Automatic Laundry, 1525 Acushnet av
**BLUE RIBBON LAUNDRY,** 273 Central av, tel 2-6216, see p 101
**COMMUNITY CLEANERS & DYERS,** 813 County, see p 70
County Street Laundrette, 789 County
Crown Laundry The, 132 Chancery
**DIAMOND LAUNDRY,** 27 Hathaway, tel 2-3644, see p 101

ACUSHNET A New Addition to the 1949 DIRECTORY
See Page 1245

**DION H P SONS CO,** 591 Summer
**HATHAWAY'S LAUNDRY,** 6 Campbell, tel 3-5528, see p 101
Hee Yee, 1027 Purchase
Home Washing Co, 111 Myrtle
Irene's Curtain Laundries, 148-150 Thompson
Kenmore Curtain Service, 27 Hope
Launderette, 1527 Acushnet av
Lee George W & Son, 16 S Second
Lee Sang, 428 Rivet
Lee Sing, 268½ Sawyer
Lee Tom, 989 Purchase
Liberty Laundry, 13 Edward
Lindblom's Laundry, 158 Court
Long Sam, 956 Brock av
Neco Launderette No 1, 163 Cove
New Bedford Laundry, 132 Rockdale av
North End Laundry, 1066 County
Parsons Laundry Allied Launderers Inc, 270 and 1634 Acushnet av and 951 Purchase
Pearl Laundry, 62-66 Hicks
Penquin Shirt Laundry, 77 Forest
Perfection Laundry, 432 Bolton
Perfection Laundry Inc, 444 Bolton
Seeto Edward B, 15 N Sixth
Seto Don Ack, 306 Coggeshall
Shing Yee, 347 Kempton
Sing Lee, 268A Sawyer
Standard Laundry, 28 Kenyon
Star Laundry, 95 Nash rd
**WASH RITE LAUNDRY INC,** 72 Milford
Washinette, 816 Kempton
Yee Paul, 952A S Water

### *LAWN MOWERS
(See Hardware Dealers)
**ACME SAW SERVICE,** 1353 Purchase, see p 46
**MORIARTY T J ESTATE OF,** 308 Purchase, tel 5-7404, see p 91

### LAWN MOWERS REPAIR SERVICES
**ACME SAW SERVICE,** 1353 Purchase, see p 46

### LAWYERS
Abramson Fisher, 227 Union (608)
Abrahamson Titus & Levenson, 227 Union
Adelsohn Leo M, 488 Pleasant (5)
**AUGER & AUGER,** 20 Market (15), tel 7-9857
**BARNET & BARNET,** 888 Purchase (314-315-316-317), tel 7-9334
Bartkiewicz Henry A, 508 Pleasant (206)
**BENTLEY S EMORY,** 227 Union (405-408)
Braudy Selwyn I, 888 Purchase (412-413)
Brewer Helen Potter Mrs, Masonic Bldg (205)
Bronspiegel Abram, 222 Union (303)
**BROWNELL MORRIS R,** 558 Pleasant (201)
**BULLARD JOHN M,** 558 Pleasant (206)
Clarke Edward E, Masonic Bldg (430)
**CLIFFORD JOHN H,** 558 Pleasant (206)
**CONNOLLY HAROLD W,** 558 Pleasant (434), tel 2-1578
Connor Charles C, 558 Pleasant (316)
Conroy William M, 234 Union
Considine Walter L, 628 Pleasant (307)
**COOK, BROWNELL, TABER & SHERMAN** Masonic Bldg, 558 Pleasant (201), tel 2-9505
**CRAPO, CLIFFORD, PRESCOTT & BULLARD,** 558 Pleasant (206), tel 5-7461, see p 87
Dade Isaiah C, 508 Pleasant (206)
David Daniel P, 967 Purchase (3)
deFreitas Joseph F, 234 Union (13)
Dexter Lemuel LeBaron, Masonic Bldg (237)
Dionne H Ernest, 96 William (206)
Downey William S, 261 Union (13)
**DOYLE ANDREW P,** 222 Union (214), tel 3-0998
**DOYLE FRANCIS A,** 222 Union (218), tel 2-5584
Duggan Joseph C, 261 Union (9)
Farin Frank J, 234 Union (14)
Ferreira Joseph, 888 Purchase (308)
**FISHER MERTON C,** Masonic Bldg, 558 Pleasant (237), tel 2-2652
Fox James, 888 Purchase (220)
Francis Joseph F, 758 Purchase (16)
**FREITAS WILLIAM R,** 322 Mina
Genensky Robert L, 222 Union (403)
Goldberg Myer A, 105 William (34)
Goldys Arthur, 222 Union (517)
Gomes Alfred J, 716 Purchase (5)
Gomez M Leal, 488 Pleasant (15) and 60 Spring (15)
Goodman George B, 888 Purchase (417)
Greenstein Max F, 488 Pleasant (5)
Harrington Edward J, 558 Pleasant (205)
Horrocks Ernest C Jr, 222 Union (418)
Horvitz Samuel, 234 Union (13)
Hurwitz Harold, 888 Purchase (412-413)
Joyce Julia A, 888 Purchase (308)
**KANTER E MANUEL,** 908 Purchase (206-210)
**KENNEY JOHN D,** 105 William (20-24), tel 3-1038
Kestenbaum Bernard, 222 Union (303)
Knowles Henry S, 20 Grinnell
Krevor Henry, 888 Purchase (314-315-316)
Law George I, 261 Union (7)
Leslie David M, 558 Pleasant (204)
Levenson George M, 227 Union (412)
Lider Harry A, 227 Union (402)
Lider Ralph D, 227 Union (402)
Lilley George E, 7 N Sixth (4)
**LIPMAN SAMUEL L,** 888 Purchase (318)
**LIPSITT JOSEPH,** 908 Purchase (206-210)
London Jack, 222 Union (309)
Lowney Daniel S Jr, 588 Pleasant (202)
Lyons Maurice M, 628 Pleasant (303-305)
Mahon Frank W, 227 Union (310)
McCrohan James P, 222 Union (201)
**MC LEOD RAYMOND,** 558 Pleasant (206)
**MILLIKEN ALLEN W,** Masonic Bldg, 558 Pleasant (203), tel 2-9706
Minkin Jacob, 222 Union (520)
**MITCHELL CHARLES,** Masonic Bldg, 558 Pleasant (434), tel 7-9757
**MITCHELL RAYMOND McK,** 558 Pleasant (434), tel 7-9757

**MITCHELL & MITCHELL,** 558 Pleasant (434), tel 7-9757
Nelson Rubin, 921 Acushnet av
Nowell George L, 558 Pleasant (202)
New Bedford Legal Aid Society, 558 Pleasant (316-317)
Nunes John B, 222 Union (416)
O'Malley George L, 888 Purchase (402)
Ostric Louis J, 261 Union (10)
Papkin Barney, 488 Pleasant (5)
Paquin Zephyr D, 758 Purchase (6)
Paull Richard, 558 Pleasant (318)
**PELTZ STANISLAW,** 888 Purchase (312)
**PERRONE FELIX F,** 222 Union (415)
Perry Laurence, 105 William (33)
**PERRY WILLIAM B JR,** 222 Union (403), tel 3-1291
**PONTE GEORGE P,** 227 Union (507)
Potter George H, 222 Union (403),
**PRESCOTT BRYANT,** 558 Pleasant (206)
**PRESCOTT OLIVER JR,** 558 Pleasant (206)
Quinn Thomas M, 558 Pleasant (312)
Resendes Frank F, 888 Purchase (312-313)
**RIDDOCK JOHN B,** 227 Union (406)
Rosenberg Jack, 758 Purchase (16)
Rosinberg Sol, 758 Purchase (16)
**ROY LOUIS A,** 105 William (20-24)
Rusitzky Abram, 758 Purchase (6)
Scheinman M David, 888 Purchase (208)
Schwartz Leo, 508 Pleasant (215)
Shapira Kolman, 888 Purchase (312)
**SHERMAN ALLEN,** 558 Pleasant (201), tel 2-9505
Smith Luke, 96 William (206)
Smola Barnet, 508 Pleasant (200 and 217)
**STONE LOUIS,** 227 Union (605), tel 3-1181
Szczur John P, 558 Pleasant (205)
**TABER FREDERIC H,** 558 Pleasant (201), tel 2-9505
Taveira August C, 7 N Sixth (2-3)
Titus Roger E, 227 Union (411)
Traverse Harry, 23 Rodney French blvd
Vera Frank, 261 Union (10-12)
**WALSH GERALD P,** 227 Union (405-408)
**WALSH & BENTLEY,** 227 Union (405-408)
Weitzman Jacob B, 105 William (34)
**WHITTIER CECIL H,** 558 Pleasant (201), tel 2-9505
**YOUNG GEORGE H,** 594 Pleasant, tel 2-4517
Zeman Donald, 222 Union (305)

### LEATHER GOODS
Frates Frank A & Sons, 157 Acushnet av

### LEATHER GOODS (MFRS)
(See Mfrs)

### LEATHER GOODS (RETAIL)
**CUSHING C F & SON,** 586 Pleasant, see p 102
**KEYSTONE THE INC,** 193 Union, tel 5-7451, see back cover

### LEATHER MFRS (ARTIFICIAL)
(See Mfrs)

### *LEATHER NOVELTIES
**CUSHING C F & SON,** 586 Pleasant, see p 102

### LETTER SHOPS
**CLARKE'S LETTER SHOP,** 558 Pleasant (32)
**KINYON SCHOOL THE** (mimeographing), 688 Pleasant, tel 2-5448, see bottom corner cards
New Bedford Letter Shop, 928 Pleasant

### LIBRARIES
Book House The (lending), 562 County
Eighth St Studio, 15 Eighth
**HUTCHINSON H S & CO,** (lending), 222-226 Union, tel 6-8581, see p 123
**MANNING DIRECTORY LIBRARY,** New Bedford Board of Commerce Duff Bldg, 628 Pleasant, see p 80
**NEW BEDFORD BAR ASSOCIATION BRISTOL COUNTY LAW LIBRARY,** Superior Court House, 443 County
**NEW BEDFORD BOARD OF COMMERCE** (Directory), 628 Pleasant, see p 65
**NEW BEDFORD FREE PUBLIC LIBRARY,** 613 Pleasant cor William branches 63 Weld, 395 Kempton c Cedar and 168 Cove cor Stapleton, see p 30

### LIGHT, HEAT AND POWER COMPANIES
**NEW BEDFORD GAS & EDISON LIGHT CO,** 693 Purchase, tel 6-8211, see bottom corner cards and p 14

### LIGHTING FIXTURES
**ACUSHNET SAW MILLS CO,** 54 Mill rd, tel 6-8511, see back bone
Allied Distributors Inc, 24-25-27 Rodney French blvd

### *LINEN SUPPLY
(See Towel, Apron and Coat Supply)
**HOWLAND LINEN SUPPLY CO INC,** 73 Chancery, tel 2-4981, see p 69

### LINGUICA MANUFACTURERS
Dartmouth Linguica Mfrs, 16 Puritan, SD
New Bedford Linguica Co, 56 Davis

### LIQUOR DEALERS
Acme Package Store Inc, 1009 Acushnet av
Arruda's Package Store, 266 Coggeshall
Avenue Beverage Inc, 1120 Acushnet av
Avila M F (Inc) (wholesale), 444 Acushnet av
Bliss Corner Package Store, 1 Russells Mills rd SD
Biltmore Package Shop The, 684 Pleasant
Boulevard Package Store The, 7 Rodney French blvd
Cape Liquor Mart, 93 Purchase
Colonial Liquors Inc (wholesale), 109 Purchase
Corner Package Store, 1150 Acushnet av
Cove Beverage, 104-106 Cove
Cristie's Package Store, 2 W Cove rd
Crown Cafe, 141 N Front
Desautel William, 933 Brock av
Dipper The, 201 N Second
Doyle Sq Package Store, 93½ Allen
Epicure Liquor Store, 716 Pleasant
Epicure The Inc, 716 Pleasant
Freitas Package Store, 113 County
GK Liquor Store Inc, 890 Purchase

**HERMAN'S LIQUORS INC,** 698 Purchase, tel 8-5825, see p 94
LeBeau's Tavern, 75 Tarkiln Hill rd
Lund's Corner Package Store Inc, 2177 Acushnet av
Monte's Inc, 672-674 Pleasant
My Package Store, 410 N Front
Nash Liquor Store, 1645 Acushnet av
New Bedford Wholesale Liquor Co (whle), 1834-1847 Acushnet av
Palm Cafe, 317 N Front
Perry's Liquor Store, 245 Rockdale av
R & S Package Store Inc, 570 N Front
Shawmut Package Store Inc,558 Shawmut av
Sylvia's Package Store, 497 Rockdale av
Textile Beverage Co, 1290 Acushnet av
Town Tavern, 718 Pleasant
Travers Package Store, Inc, 751-753 Kempton
Union Liquors Co (wholesale), 744 Acushnet av
Union Package Store Inc, 970 S Water
Veteran's Tavern, 570 N Front
Walnut Cafe, 141 Walnut
**WHEATON HIRAM & SONS INC** (wholesale and retail) 45 School, tel 9-6264 see back bone and top lines and p 104

### LIQUOR DISTRIBUTORS

**WHEATON HIRAM & SONS INC,** 45 School, tel 9-6264, see back bone and top lines and p 104

### LIQUORS (WHOLESALE)

Gilman Chas & Sons Inc, 2301 Purchase
Union Liquors Co, 744 Acushnet av
Whitehall Co Ltd, rear 384 Nash rd

### LIVESTOCK DEALERS AND COMMISSION

Cordeiro Manuel A, 11 Calumet
Curhan Aaron, 12 Sherman
Goodman Hyman, 484 Coggeshall
Kaplan Nathan, 330 Allen
Macedo Francis T, 305 Highland

### LIVERY AND BOARDING STABLES

Park Boarding Stables, 4 Watson

### *LIVING ROOM FURNITURE (BRANDS)

(See Furniture Dealers)

### LOANS

American Loan Society Inc, 96 William (208)
Ben's Loan Co, 130 Union
Bristol Acceptance Trust Inc, 292 Union
Capitol Loan Co, 508 Pleasant (213)
Colonial Loan Co, 1454 Acushnet av
**COMMUNITY PLAN INC,** 758 Purchase (10) tel 5-7479, see p 76
Finance Atlas, 88 8 Purchase (503)
**FIRST NATIONAL BANK OF NEW BEDFORD THE,** 545 Pleasant cor Union, tel 6-8241, see pp 10 and 11
**HASTE P J & CO,** 749 Purchase (1), tel 2-1152, see p 98
**HOUSEHOLD FINANCE CORP,** 888 Purchase (302-303)
**LUZO CORPORATION OF AMERICA,** 139 Rivet, tel 8-5451
**MERCHANTS NATIONAL BANK OF NEW BEDFORD THE,** 95 William, branches 1501 Acushnet av and 1027 S Water, tel 8-5241, see p 8 and 9
**NEW BEDFORD FIVE CENTS SAVINGS BANK,** 791 Purchase, tel 6-8548, see p 4 and 5
**NEW BEDFORD MORRIS PLAN CO THE,** 103 William, tel 5-7468, see p 13
**PERSONAL FINANCE CO,** 282 Union (316)
**PUBLIC LOAN CO,** 749 Purchase, tel 3-6850
**SAFE DEPOSIT NATIONAL BANK THE,** 608 Pleasant tel 5-7466 and 1200 Acushnet, tel 2-2128
Star Loan Co, 856 Acushnet av
Universal CIT Credit Co, 227 Union (412)

### LOCATING BUREAUS

Universal Locating Bureau, 70 North

### LOCKSMITHS

Roberts Locksmith, 114 Deane
Smith A C, 276 Union

### LODGING HOUSES

(See Boarding and Rooms)

### *LONG DISTANCE TRUCKING

(See Trucking and Teaming)

**ANDREWS & PIERCE INC,** 506 Middle, tel 8-5005 office 48 Lindsay, tel 4-4714, see top lines
**HEMINGWAY BROS INTERSTATE TRUCKING CO,** 438 Dartmouth, tels 5-7841, 5-7842 and 5-7843, see top lines and p 127

### LOOM REED MFRS

**KNOWLES LOOM REED WORKS,** 114 Myrtle cor Penniman, see p 118

### *LUBRICATING OIL (BRANDS)

**NYOIL,** William F Nye Inc, 10 Howland rd, Fairhaven, tel 2-1327, PO Box 927 New Bedford, see p 110B

### LUGGAGE

(See Trunks and Traveling Bags)

**CUSHING C F & SON,** 586 Pleasant, see p 102
**KEYSTONE THE,** 193 Union, tel 4-7451, see back cover

### *LUGGAGE (BRANDS)

**HARTMANN,** C F Cushing & Co, 586 Pleasant, see p 102
**WARREN,** C F Cushing & Son, 580 Pleasant, see p 102

### LUMBER DEALERS

**ACUSHNET SAW MILLS CO,** 54 Mill rd, tel 6-8511 Acushnet, see back bone
Beacon Lumber Co, 2301 Purchase
Central Lumber & Supply Co, 172 N Water
**CROACHER THOMAS W ESTATE,** 384 S Water, see top lines and p 72
**GREENE & WOOD INC,** 334 S Water, tel 7-9436, see p 2 and 3
Grossman L Sons Inc, 27 Ashley blvd
**NEW BEDFORD LUMBER CORP,** 246 River rd, see bottom corner cards

### LUMBERMEN

Morse Frederick R, 300 Cedar Grove

***LUNCH ROOMS**
(See Restaurants)

**MACHINISTS**

Baker Machine Co, 664 Acushnet av
Best & Addy Machine Shop, 5 Thompson
Bradley & Halliwell Machine Co Inc, 19 N Second
Brodeur's Machine Shop, 62 Wood
Carreiro & Lagasse, 23 Centre
**HATHAWAY MACHINERY CO INC,** ft of Ferry, Fairhaven, tel 5-7891, see p 1118
Heaton Machine Shop, 94 Sawyer
**JOHNSON & MOREAU,** 33 William, tel 7-9497-8
Masse's Machine Shop, 18 Deane
Morrison Machine Shop, 721 Ashley blvd
**NEW BEDFORD BOILER & MACHINE CO INC,** 42 Front, office 18 Commercial, tel 2-2293, see p 91
Norlander Machine Co, 463 First
Sparling Bros Machine Co, 70 Prospect
Vincent Wilfred H, 235 N Water

**MAGICIANS**

Landry's Joke Shop, 1164 Acushnet av

**MANAGEMENT CONSULTANTS**

**SCOVELL WELLINGTON & COMPANY,** 246 Union, see p 36

**MANUFACTURERS**

Ace Cabinet Co, 358 Belleville av
Acme Table Pad Co, 201 Middle
**ACUSHNET PROCESS CO,** main office Slocum, Acushnet and 744 Belleville av, see p 105
Ades Brothers Inc, 64 Conduit
**AEROVOX CORPORATION,** (elec capacitors), 740 Belleville av
Alden Corrugated Carton Corp, Taber Mill, Coffin av
Allied Mfg Co of New Bedford (shirts), 74 Kilburn
Atlantic Carton Corp of Delaware (paper cartons), 38 Prospect
Atlantic Mfg Co Inc (rayon), 1357 Rodney French blvd
**BABBITT CHEMICAL SPECIALTIES CO,** (chemical specialties), 36 Prospect, tel 9-6493, see p 115
Bay State Furniture Co, 85 Coggeshall
Best Mfg Co, 427 Acushnet av
Bristol Screw Co, 56 Prospect
Broadweve Furniture Corp (furniture novelties), 1357 Rodney French blvd
C Eight Laboratories, 70 Prospect
Calvin Clothing Co (boys clothing), 120 Sawyer
Campus Bag Co Inc (pocketbooks), 86 N Front
Cape Cod Ladder Mfg Co Inc (ladders), 122 N Front
Carter William Thread Co (yarns), 593 Cottage
Celeste Mfg Co (handbag), 57 Cove
Coaters Inc (coaters for imitation leather trade), 135 Potter
Colonial Textile Mfg Co (pajamas and night gowns), 85 Coggeshall
Continental Elastic Corp (elastic), 90 Hatch
**CONTINENTAL SCREW CO,** (screws), 459 Mt Pleasant, see p 115
**CORNELL-DUBILIER ELECTRIC CORP** (capacitors), 1605 Rodney French blvd, see p 107
Dartmouth Liguica Mfg Co (sausage), 16 Puritan, SD
Dobby Mfg Co (suspenders), 70 Prospect
Du All Engineering Corp, rear 249 Worcester
**DURANT JOHN W INC** (canvas goods), 8 Homer's Wharf, tel 2-5673, see p 82
Eastern Overall Mfg Co, 274 Belleville av
Economy Blouse Co (boys shirts), 94 Sawyer
Edison Concrete Block Co (concrete blocks), 14 Edward
Fairhaven Corp (handbags), 358 Belleville av
Fawcett Mills, 116 Sawyer
Federal Yeast Corp (yeast), 1817A Acushnet
Fibre Leather Mfg Corp, (artificial leather), 630 Belleville av
**FIRESTONE TEXTILES** (tire fabric), 117 King
Fisk Cord Mills (tire fabric), 555 Orchard
Freedman A & Sons (men's shoes), 94 Sawyer
Fritz Taber Mfg Co (novelties), 17 N Water
Furnans John E & Son (textile machinery), 488 Pleasant
Gaspar Manuel A (sausage), 14 Circuit
General Sleepwear Inc, 1357 Rodney French blvd
**GOLD BOND STERILIZING POWDER CO INC** (powder), 688 Pleasant (5), tel 2-4444 factory 47 Main, Fairhaven, see p 128
**GOODYEAR TIRE & RUBBER CO OF MASSACHUSETTS** (special rubber goods) 539-545 Orchard
**GOSNOLD MILLS CORP** (cotton and rayon textiles), 601 Orchard, see p 113
Gould Fabrics Inc, 45 Cove
Greyeagle Mill Inc, 44 Ruth
Grim Grip Mfg Co (machine screws), 4680 Acushnet av
Grinnell Pajama Co Inc, 74 Kilburn
Gundersen Glass Works Inc (glass), 38 Prospect
Hargo Woolen Mills Inc, 45 Cove
**HATHAWAY MANUFACTURING CO** (cotton and rayon textiles), 97 Cove, see p 106
**HOOSAC MILLS CORP,** N B Mill Div (cotton textiles), 295 Phillips av, tel 7-9471, see p 112
Ideal Ladies Undergarment Co (underwear), 85 Coggeshall
Imperial Bolt & Screw Corp, 4680 Acushnet av
Jay-Lewis Co (artists boards), 74 Kilburn
Jebb Mills Inc, Cleveland
Kilburn Mill (yarn), 97 Rodney French blvd
**KIRBY GEORGE JR PAINT CO,** 14 Wall, see p 81
Kling-On Banding Co, 56 Prospect
**KNOWLES LOOM REED WORKS INC** (loom reed), 114 Myrtle c Penniman, see p 118
**KRIM-KO CORP,** 63 David
Lambeth Products Co, 57 Cove
Lambeth Rope Works (rope), 627 Tarkiln Hill rd
Lemieux Joseph F (curtain fabrics), 85 Coggeshall
Leno Elastic Web Co, 1145 Kempton

**LETENDRE D** (cabinet maker), 116 Glennon, tel 3-2012
Macy Shirt Co, 686 Belleville av
Madewell Overall Mfg Co (overalls), 57 Cove
Manhattan Cap Co The (caps), 27 Weld
Marine Machinery Co (marine), 12 Homers Wharf
Mass Shirt Mfg Corp, 358 Belleville av
Matthews I & Bros (underwear), 120 Sawyer
Modern Venetian Blinds Inc, 1357 Rodney French blvd
Monarch Clothing Co, Brook & Deane
**MORSE TWIST DRILL & MACHINE CO,** (small mach tools), 163 Pleasant, tel 6-8556
Mutterperl Sol Inc (handbags), 358 Belleville av
**NASHAWENA MILLS** (cotton fabrics), 700 Belleville av, see p 112
Nat Lee Textile Mills, 204 Maple
**NATIONAL PAIRPOINT CO THE** (toys), 34 Prospect, tel 7-9421 and 7-9422, see p 110
**NATIONAL PLAYTHINGS,** Div National Pairpoint Company, 34 Prospect, see p 110
**NAUSHON MILLS INC** (cotton yarns), 59 Cove
New Bedford Bedding Co (mattresses), 70 Kilburn
**NEW BEDFORD BOILER & MACHINE CO INC,** 42 Front, see p 91
**NEW BEDFORD BRASS FOUNDRY,** 25 Pine, tel 2-3011, see p 116
New Bedford Clothing Co Inc (boys clothing), 689 Belleville av
New Bedford Comb Works, rear 85 Purchase
**NEW BEDFORD CORDAGE CO** (cordage and twine), 131 Court
New Bedford Linguica Co (sausage), 56 Davis
New Bedford Luggage Co, 274 Belleville av
New Bedford Mfg Co (women's furnishing goods), 630 Belleville av
New Bedford Sportswear, 74 Kilburn
**NEW BEDFORD RAYON CO** (rayon fabrics) 194 Riverside av, see p 109
New Bedford Shuttle Co (shuttles and shuttle irons), 871 Rockdale av
New Bedford Textile Co (cotton cordage and twine), 675 Shawmut av
**NEW BEDFORD VENETIAN BLINDS INC,** 1357 Rodney French blvd
New England Pajama Co, 57 Cove
**NONQUITT MILLS** (textiles), factory 686 Belleville av, and office 700 do
O'Brien John N (mattress upholstering), 167 William
Otis Elevator Co (elevators), 20 Market (bas)
**PAULDING JOHN I INC,** (elec equipment and supplies), Kings Highway, see p 108
Pearl-Craft Co Inc (jewelry), 74 Kilburn
Peitavino Silk Mill, 116 Sawyer
Pfeffer Mfg Corp (contact weaving), 331 Bonney
**PIERCE BROS LTD** (cotton goods), 1125 County
Pierce Garment Co Inc, 274 Belleville av
Primrose Bedspread Co (bedspreads), 1357 Rodney French blvd
Priscilla Mills Inc (textiles, silk and rayon), 57 Prospect
Prospect Box Co (fish boxes), 20 Grinnell
Quissett Mills, 56 Prospect
Ray's Toy House, 5 Weld
Real Leather Products Co, 70 Prospect
**REVERE COPPER & BRASS CO,** New Bedford Division 24 (copper), 124 N Front
Rhodes J C & Co (shoe eyelets), 123 Front
**ROYAL SHOE CO INC,** (men's shoes), 120 Sawyer
Ruggles John W Co (twine), 675 Shawmut av
Sagmanco Inc, 45 Cove
St George Mfg Co Inc (vending machines), 70 Prospect
Sawyer Mill Inc (knit goods), 123 Sawyer
Schmidt Mfg Co (leather belts), 286 North
Schneider Tanning & Finishing Co, 226 Belleville av
Shipyard Paint Company (paints), 976 Purchase
Silverman F & Sons (dress), 85 Coggeshall
Solbert Mfg Co Inc, 1307 Rodney French blvd
**SOULE MILL** (cotton goods), 305 Nash rd, tel 6-8266, see p 114
Sparling Bros Machine Co (screw machine products), 70 Prospect
Star Seat Cover Co, 216 Belleville av
Strand Leather Goods Co Inc (leather goods), 94 Kilburn
Swantex Products Corp, 45 Cove
Tru-Dee Inc (pearls and jewelry), 331 Bonney
Universal Converting Corp, 280 Belleville av
Universal Hat & Cap Mfg Co (hats), 1064 S Water
Vaughan Top Mfg Co (wool), rear 120 Sawyer
**WAMSUTTA MILLS** (sheets and cotton goods), Wamsutta, tel 7-9301, see p 110A
Watchung Mills Inc, Prospect
Whaling City Marine Co, 56 Prospect
Winfield Mfg Co, 226 Belleville av
Youth-Craft Clothes Co (clothing), 74 Kilburn

**MAP DEALERS (MANNING'S ARROW CITY MAPS)**

**FABER INC,** N B Hotel Lobby, 725 Pleasant

**MAP PUBLISHERS**

**MANNING H A CO,** 33 Lyman (3), Springfield, Mass and 104 Hanover (13), Boston, see p 80, top lines and bottom corner cards
**POLK R L & CO,** 179 Lincoln, Boston (11), tel Han 6-6309, see p 64

**MARINE FUEL**

**HOLMES COAL CO,** office 552 Pleasant, tel 5-7692 and oil dept 3-5397, yard 34 Lyman, tel 8-5595, see bottom corner cards and back cover
**STANLEY OIL CO INC,** 480 Mt Pleasant, station 12 Maxfield, tel 2-4164, and 2-4479, see top lines, top edge and p 78

***MARINE HARDWARE**

**HATHAWAY MACHINERY CO INC,** ft of Ferry, Fairhaven, see p 1108
Horvitz Jacob A, 22 N Water

**MARINE OIL**

**HATHAWAY OIL CO** (Marine Division), Hathaway Wharf, tel 3-1751 and 2-8157, see top lines and p 79

**MARINE REPAIRING**

Dexter Sam S, Homer's Wharf
Whitehead Radio Marine Co, 48 N Water

**MARINE SERVICE**

Dunn John S, 9 Rodman
Whaling City Diesel Co, Greene and Wood Wharf

***MARINE SUPPLIES**

(See Ship Chandlers)
**BECKMAN C E CO,** 11-35 Commercial, tel 6-8201, see p 81
Horvitz Jacob A, 22 N Water
Submarine Signal (Division of Raytheon Mfg Co), (sound), 14 Rodman

**MARINE SURVEYORS**

Brodeur & Despres, 20 Market (21)

***MARINE AND GAS ENGINES**

**HATHAWAY MACHINERY CO,** ft of Ferry, Fairhaven, see p 1118

***MARKING DEVICES**

(See Rubber and Seal Stamps)
**PARAGON STAMP WORKS & PRINTERY,** 678 Pleasant, tel 6-8277, see top lines

***MASON CONTRACTORS**

(See Contractors—Mason)

***MASONIC ORGANIZATIONS**

**MASONIC TEMPLE,** 435 County, for full information, see p 60

**MASSAGE**

da Rosa's Oscillation Salon, 888 Purchase (510-511-512)
Esslinger Agnes G Mrs, 439 Union
Fielding John, 1946 Acushnet av
Grime Robert, 50 North
Health Center, 222 Union (207-208-209)
Mosher Almeda W, 3 West
Wilson Thomas H, 170 Elm

***MATTRESS MFRS**

(See Mfrs)

***MEAT PIES (SQUARE AND SMALL)**

**THIBAULT BAKING CO,** 79-81 Clifford, see p 82

**MEATS AND PROVISIONS (RETAIL)**

Acushnet Avenue Market, 266 Acushnet av
Armand's Red & White Market, 972 Kempton
Art's Market, 603 Allen
Babiarz John, 653 First
Baldo's Market, 73-75 County
Barron Isaac, 982 Kempton
Barro's Market, 345 Rivet
Batista Manuel, 421 Belleville av
Ben's Market, 466 Brock av
Bergeron Norman E, 605 Summer
Big Chief Market, 375 River
Bob's Market, 599 Summer
Boston Beef Market, 1170 Acushnet av
Bolduc's Market, 1835 Acushnet av
Bouchard's Market, 4417 Acushnet av
Brigham Street Market, 109 Brigham
Britto's Market, 867 S Water
Brock Av Self Service Market, 674 Brock av
Carreiro Frank O, 61 County
Clark Street Market, 101 Clark
Cohen Abraham, 1693 Acushnet av
Cohen Jacob F, 880 S Water
Cohen's Market, 1104 S Water
Curhan Aaron, 541 S Water
Dartmouth St Quality Market, 87 Dartmouth
Dion Zepherin J, 1697 Acushnet av
Don's Market, 1859 Acushnet av
Durfee St Market, 64 Durfee
First National Store, 1069 S Water
Food Basket The, 1029 Acushnet av
Frank & Fontes, 1839 Acushnet av
Galligan's Market, 268 Dartmouth
Garbatsky Abraham, 27 Delano
Geary's Market, 263 Summer
Gobeil's Market, 210 Cedar
Gomes Market, 811 S Water
Gouveia Robert, 319 Rivet
Hartley's Market, 201-203 Court
Hazard Street Market, 44 Hazard
Henry's Market, 1521 Acushnet av
Herman Nathan, 947 S Water
Hi-Lo Super Market, 866 S Water
Homestead Market, 2396-2398 Acushnet av
Israel & Co, 915 S Water
Jerry's Market, 361 Ashley blvd
Kaller P & Son, 16 Hamilton
Kawalsky Louis, 35 Delano
Kurganas Chaim, 476 S Water
Ladeira's Market, 1790 Acushnet av
Lambert's Market, 271 Cedar
Langlois Market, 2115 Acushnet av
LeBlanc's Market, 408 Wood
Lemire's Market, 535 Ashley blvd
Lestage Eli, 280 Cedar
Liberty Market, 354 Dartmouth
Lou's Market, 535 S Water
Martin's Market, 887 Brock av
Mello Amelia P Mrs, 66 Howland
Mello's Farm Market, 840 Kempton
Miller Jack, 1075 Acushnet av
North Street Market, 156 North
New Bedford Kosher Meat Market, 467 S Water
**NEW BEDFORD PUBLIC MARKET,** 704-708 Purchase, tel 5-7821
North End Kosher Meat & Poultry Market, 929 Acushnet av
Park Cash Market, 1857 Acushnet av
Pereira Antone, 282 Coggeshall
Przybyla John, 712 Brock av
Robert's Market, 473 Ashley blvd
Robillard's Market, 2170 Acushnet av
Rockdale Cash Market, 219 Rockdale av
Rodrigues Market, 623 Purchase
Rodrigues & Vieira, 363 Rivet
Roland's Market, 99 Ruth
Ronnie's Market, 1021 County
Santos Elias J, 853 S Water
Sam's Meat Market, 1107 Acushnet av
Shawmut Market, 556 Shawmut av
Shaw's Market, 931 County
Shuster's Market, 968 Acushnet av
Silver Dollar Market, 184 Crapo
Semel's Kosher Market, 493 S Water
Souza's Meat Market, 380 Dartmouth
Square Service Cash Market, 1639 Acushnet
Star Market, 385 Court
State Meat Market The, 1256 Acushnet av
Steward's Market, 647 County
Stop & Shop Super Market, 267 Sawyer
Suprenant's Market, 746 Brock av
Tasker's Market, 145 Arnold

Ted's Market, 159 N Front
Tommie's Market, 181 Arnold
Union Foodland Inc, 1032-1034 Acushnet av and 564 N Front
Western Meat Market, 1269 Acushnet av
Woodland Market, 478 Kempton

**MEATS AND PROVISIONS (WHOLESALE)**

Armour & Co, 99 Front
Brimley Beef Co, 208 N Water
Gillum C S & Son, 183 Weld
Holden C H & Co, 18 N Water
New Bedford Wholesale Beef & Provision Inc, 106 Front
Swift & Co, 1 Bridge sq

**MECHANO THERAPEUTISTS**

Mullaney Angela Mrs, 118 Chancery

**MEDICAL EXPENSE LOANS**

**NEW BEDFORD MORRIS PLAN CO THE,** 103 William, tel 5-7468, see p 13

***MEDICINAL GASSES (BRANDS)**

**PURITAN,** Corp Brothers, 74 N Second and 126 Morgan, Fall River, see p 43

**MEDICINES (PATENT AND PROPRIETARY)**

Blake George A & Co, 98 N Second
Farr Earle W, 960 Acushnet av
Henry's Store, 344 Ashley blvd
Lemaire Hormidas J, 1598 Purchase
Leo's Patent Medicine Store, 417 Purchase
Margin & Ora's, 409 Rivet
Poente Candido, 913 S Water
Rural Patent Medicine Store, 274 Dartmouth
Sheehan Albert C, 1345-1347 Purchase
Sylvia's Patent Medicine Store, 499 Rockdale
Vital Patent Medicine, 352 Kempton

**MEMORIALS**

(See Monumental Work)

**POTHIER JOSEPH A & SON,** 306 Mt Pleasant, see p 118
**REX MONUMENTAL WORKS,** 184 Dartmouth, see p 117
**SHENNAN WILLIAM MONUMENTAL WORKS,** 173 Parker, see p 116

**MEN'S FURNISHINGS**

**BOUCHER CLOTHING INC,** 1209 Acushnet av, tel 3-1036, see p 68
**LEAHY M J CO,** 572 Pleasant, tel 2-4051, see top lines
**NEW BEDFORD DRY GOODS CO,** 180 Union c Purchase and 200 Union, tel 8-5611 see top lines and p 66
**SIDNEY'S DEPT STORE INC,** 157 Union
**STAR STORE THE,** (New Bedford Dry Goods Co) 180 Union c Purchase, tel 8-5611 men's store 200 Union, see top lines and p 66
**SURPLUS SALES CO,** 55-57 William, tel 3-8221, see p 68
**SWIFT M C & SON,** 201 Union, see front cover
United Men's Shops Inc, 834 Purchase

***MEN'S AND BOY'S CLOTHING**

(See Clothing Dealers)

**SIDNEY DEPT STORE INC,** 157 Union

**MERCANTILE AGENCIES**

**DUN & BRADSTREET INC,** 558 Pleasant (314), tel 9-6087

***MERCHANDISE STORAGE**

(See Storage)

**NEW BEDFORD STORAGE WAREHOUSE CO,** 152 Front and 19 Jean, tel 3-9951, see p 125

***MERCHANT TAILORS**

(See Tailors—Merchant)

**MILK DEALERS**

Booth's Dairy Farm, 223 Hathaway rd
**BRALEY'S CREAMERY INC,** State rd, N Dartmouth, tel 8-5674, see top lines and p 84
Capitol Dairy, 657 Dartmouth, SD
Chace Clarence E, 385 Reed
Farmer's Dairy Inc, 1270 Kempton and 3 State rd, N D
Frates Dairy, 1926 Purchase and 2834 Acushnet av
**FURTADO'S DAIRY,** 7 Lang, tel 3-1358, see top lines
**GULF HILL DAIRY INC,** Gulf rd, S Dartmouth, tel 8-5888, Gulf Hill Restaurant, 596 Pleasant, plant and office, see top lines
**HOOD H P & SONS INC,** 167 Mt Vernon, tels 8-5621 and 8-5622
Ideal Dairy, McCabe, SD
Lexington Dairy, 21 Lexington
Mastera John T, 3691 Acushnet av
Model Dairy, 309 Park, SD
New Bedford Creamery Inc, 129 Durfee
**WHITE'S FARM DAIRY,** 211 Middle rd, Acushnet, tel 3-4457, see top lines
Willow Tree Dairy, 558 Dartmouth, SD

***MILL STOCKS**

**TUCKER ANTHONY & CO,** 20 Market, tel 8-5283, see p 75

**MILL SUPPLIES**

**BABBITT STEAM SPECIALTY CO,** 55-57 S Water, tel 8-5691, see front cover and p 111
**DAHILL CO,** 1886 Purchase, see top lines
Fallow J S & Co, 279 Union (2-3)
General Supply Co, 44 Middle
Kingsley F H, 141 Front
Manufacturers Supply Co, 283 Acushnet av
**MORIARTY T J ESTATE OF,** 308 Purchase, tel 5-7404, see top lines
New Bedford Comb Works Inc, rear 85 Purchase
New Bedford Shuttle Co, 871 Rockdale av
**NEW BEDFORD STEEL & SUPPLY CO,** 18 Commercial c Front, tel 2-2198, see p 91
Pilgrim Mill Supply, 85 Coggeshall
Rocklin William, 463 Clinton
**RUSSELL MILHENCH & HARRISON CO,** 466 Acushnet av, see p 71
Simpson Reneedling Works, 77 Forest
Standard Ring Traveler Co, 81 N Water
West's Roll Shop (textile roll coverer), 1888 Purchase

***MILL WORK**

**ACUSHNET SAW MILLS CO,** 54 Mill rd, tel 6-8511, see back bone

**GREENE & WOOD INC,** 334 S Water, tel 7-9436, see p 2 and 3
**LETENDRE D,** 116 Glennon, tel 3-2012

**MILLINERS**

Alice Hat Shop, 977½ S Water
Barbara's Hat Bar, 1040 Acushnet av
Boston Hat Shop, 1435 Acushnet av
Brochu Alice J, 1527A Acushnet av
Center Millinery, 747 Purchase
**CHERRY & CO,** 814 Purchase, tel 5-7881, see top lines
Counsell Mary E, 956 S Water
Dorice Hat Shop, 1285 Acushnet av
Elain's Hat Shop, 1515 Acushnet av
Francis Hat Shop, 997 S Water
Lena's Vogue Shop, 1711 Acushnet av
Loretta's, 516 Pleasant
Louise Hat Shop, 211 Union and 98 William
Marguerite's Hat Shoppe, 832 Purchase
**NEW BEDFORD DRY GOODS CO,** 180 Union c Purchase, tel 8-5611, see p 66 and top lines
Parisian The, 1452 Acushnet
Ruth's Hat Shop, 1057 Acushnet av
Smart Shop The, 1105 S Water
**STAR STORE THE,** Union and Purchase, tel 8-5611, see top lines and p 66
Weston Marie D Mrs, 262 Union

***MIMEOGRAPHING**

(See Letter Shops)
**CAMPBELL SECRETARIAL SCHOOL,** 670 County, tel 5-7024, see front edge
**KINYON SCHOOL THE,** 688 Pleasant, tel 2-5448, see bottom corner cards
**ROSS AGENCY,** 201 Middle, tel 3-0627

***MIMEOGRAPHS AND SUPPLIES**

Ajax Business Equipment Co, 508 Pleasant (207-209-212)

***MONEY TO LOAN**

(See Loans)
**COMMUNITY PLAN INC,** 758 Purchase (10) tel 5-7479, see p 76
**HASTE P J & CO,** 749 Purchase (1), tel 2-1152, see p 98
**LUZO CORPORATION OF AMERICA,** 139 Rivet
**NEW BEDFORD FIVE CENTS SAVINGS BANK,** 791 Purchase, tel 6-8548, see p 4 and 5
**NEW BEDFORD MORRIS PLAN CO,** 103 William, tel 5-7468, see p 13

**MONUMENTAL WORK**

Markey George A Monumental Works, 196 Robeson
**POTHIER JOSEPH A & SON,** 306MtPleasant, tel 2-1977, see p 118
**REX MONUMENTAL WORKS,** 184 Dartmouth, tel 3-0162, see p 117
**SHENNAN WILLIAM MONUMENTAL WORKS,** 173 Parker, see p 116
Smith Wilson T, 833 Ashley blvd

***MORTGAGES**

**ANDRADE ANTONIO E,** 105 William (34), see p 98
**FEDERAL REAL ESTATE EXCHANGE,** 105 William (34), tel 3-2766, see p 98
**HASTE P J & CO,** 749 Purchase (1), tel 2-1152, see p 98
**NEW BEDFORD FIVE CENTS SAVINGS BANK,** 791 Purchase, tel 6-8548, see pp 4 and 5

***MOTHPROOFING**

**NEW BEDFORD STORAGE WAREHOUSE CO,** 152 Front, tel 5-7476 and 19 Jean, tel 3-9951, see p 125

**MOTION PICTURE APPARATUS AND SUPPLIES**

Converse Photo Supply Co, 12 N Sixth

**MOTOR SHOP**

D & G Motor Repair Co, 48 Wamsutta

***MOTOR STOKERS**

(See Coal Stokers)

***MOTOR TRUCKING**

(See Trucking and Teaming)
**ANDREWS & PIERCE INC,** 506 Middle, tel 8-5805, see top lines
**HEMINGWAY BROTHERS INTERSTATE TRUCKING CO,** 438 Dartmouth, tels 5-7841, 5-7842 and 5-7843, see top lines and p 127

***MOTORS (ELECTRIC AND EQUIPMENT)**

(See Electric Motors, etc)

**MOTORCYCLES**

Cape Cod Motorcycle Co, 1666 Acushnet av

***MOULDING**

**GREENE & WOOD INC,** 334 S Water, tel 7-9436, see pp 2 and 3

***MULTIGRAPHING**

**KINYON SCHOOL THE,** 688 Pleasant, tel 2-5448, see bottom corner cards

**MUSEUMS**

**BOURNE JONATHAN WHALING MUSEUM,** 14 Johnny Cake Hill and 37 N Water, tel 7-9687
**OLD DARTMOUTH HISTORICAL SOCIETY AND WHALING MUSEUM,** 18 Johnny Cake Hill, tel 7-9687, see p 57

**MUSIC DEALERS**

Al's Music Shop, 163 Acushnet av
Cruz's Melody Shop, 38 Howland
Dynamic Music Center, Union
Newsic Co, 353 Kempton

**MUSIC MERCHANDISE**

Costa's Music Store, 966 S Water
Godreau Music Center, 21 N Sixth

***MUSIC SCHOOLS**

(See Music Teachers)

**MUSIC TEACHERS**

Baker Gladys A (piano), 26 Keene
Baldwin James R (piano), 211 Weld
Bartholo Alipio Co (trumpet), 85 Dartmouth
Bayreuther Frank (saxophone and clarinet), 621 Cottage
Bowker Herbert H (piano), 594 Pleasant

Braun Beatrice L J, 1411 Pleasant
Bryant Elsie L (piano), 205 Summer
Bussiere Armand, 193 Phillips av
Cloutier Joseph (cornet and bugle), 37 Dudley
DaCosta Jose (piano), 260 Union (5)
Delano Almoner B Mrs (piano), 1262 Pleasant
DeRossi Accordian School, 234 Union (15)
Desautels Hughes A, c Hawthorn and Orchard
Desrosiers Edmund H (piano), 5 S Sixth
Fagan Joseph P, 96 Washington
Farmer Ethel M Mrs (piano), 30 Parker
Felix John, 436 Orchard
Fontaine L J Oscar (vocal, piano), 101 Maxfield
Frankel Louis (violin), 63 Carroll
Freedom Flossie M (piano), 198 Smith
Godreau School of Music, Dancing & Dramatics, 251 Union (2-3)
Gonsalves Ann Mrs, 562 Dartmouth SD
Gonsalves Frank P, 562 Dartmouth SD
Harriman Mary E Mrs (piano), 56 Dudley
Jones Gertrude E (piano), 122 Armour
Kaplan Harriett M (piano), 7 N Sixth (8)
Kieltyka Thadeus, 58 Kenyon
Langlois Aldemard P (School of Music, Dramatics and Dancing), 271 Union
Langlois Leonard E (violin), 357 Coggeshall
Machado's Piano and Accordian School, 857 S Water
Morris Ivy, 279 Shaw
Perry M Matthew, 152 Thompson
Pitta Mercedes A (piano), 57 Allen
Ramsbottom John W (piano), 232 North
Rapoza Armand (saxophone), 3341 Brock av
Robitaille Alphonse J (violin), 1771 Acushnet av
Robitaille Bella Mrs, 1771 Acushnet av
Robitaille Gerald J, 169 Princeton
Roderigues Julio V, 475 N Front
Ruas Julio, 193 Tinkham
St Aubin George J, 95 Oaklawn, 35 Rodney French blvd
Sullivan Grace R, 666 Cottage
Taylor Ida (violin), 403 Allen
Vanasse Rdolphe J, 69 Austin
Viens Edward (voice), 967 Purchase (6)

### MUSIC AND MUSICAL INSTRUMENTS

Bayreuther Frank, 621 Cottage
Braga Jacinto C & Son, 58 Acushnet av
Melody Shop The, 257 Union
Modern Music Store, 1584 Acushnet av
Newsic Co, 353 Kempton
Spooner's Music Store, 1 Park pl
Vertente John, 1 Felton
Windsor Music Store, 18 Sears ct

### *NAILS

**ACUSHNET SAW MILLS CO,** 54 Mill rd tel 6-8511, see back bone

### *NATIONAL BANKS

(See Banks and Trust Companies)

**FIRST NATIONAL BANK OF NEW BEDFORD THE,** 545 Pleasant cor Union, tel 6-8241, see p 10 and 11

**MERCHANTS NATIONAL BANK OF NEW BEDFORD THE,** 95 William, branches 1501 Acushnet av and 1027 S Water, tel 8-5241, see p 8 and 9

**SAFE DEPOSIT NATIONAL BANK THE,** 608 Pleasant, tel 5-7466 and 1200 Acushnet av, tel 2-2128

### NEON SIGNS

Eagle Sign Co, 61 Church

### NEWS DEALERS

American News Co (New Bedford Division), 700 Kempton
Cape News Co, 587 Acushnet av
Davis Card Shoppe, 1545 Acushnet av
New Bedford News Co (wholesale) ,110 Union and 969 Purchase
Union News Co, NYNH&HRR Station, ft Pearl

### NEWSPAPERS

A Voz de Portugal (weekly), 211 Coffin av
Daily News Publishing Co Inc, 93 Rivet
Le Messager (Sunday), 420 N Front, tel 3-0055
L'Independent (daily), 271 Union (3-4)
**NEW BEDFORD STANDARD TIMES,** 2 Market, see p 16
**STANDARD-TIMES** (evening and Sundays), 2 Market, see p 16
Trybuna (weekly) (Liberty Press), 296 Front

### *NOTARIES PUBLIC

**BOISVERT DONAT INSURANCE AGENCY** 96 William, tel 8-5153, see p 96
**BORDEN MILTON E,** 21 Merchants Bank Bldg, 105 William (26), tel 2-3602, see front cover
**BROWNELL MORRIS R,** 558 Pleasant (201) tel 2-9505
**CLIFFORD JOHN H,** 558 Pleasant (206)
**CONNOLLY HAROLD W,** 558 Pleasant (434), tel 2-1578
**COOK, BROWNELL, TABER & SHERMAN,** 558 Pleasant (201), tel 2-9505
**DOYLE FRANCIS A,** 222 Union (218), tel 2-5584
**FISHER MERTON C,** Masonic Bldg, 558 Pleasant (237), tel 2-2653
**FREITAS WILLIAM R,** 558 Pleasant (238), tel 6-8006
**GIBSON JOHN,** 580 Pleasant, tel 2-4276, see bottom corner cards
**JENNINGS ETHEL L,** 558 Pleasant (201), tel 2-9505
**KELLY HAZEL E,** 508 Pleasant (201), see p 36
**KENNEY JOHN D,** 105 William (22), tel 3-1038
**MITCHELL RAYMOND McK,** 558 Pleasant (434), tel 7-9757
**PELTZ STANISLAW,** 105 William (22), tel 3-1038
**ROBITAILLE HECTOR J,** 670 County, tel 5-7024
**SWIFT MERTON W,** 222 Union (203-204), tel 6-8698
**TABER FREDERICK H,** 558 Pleasant (201), tel 2-9505

### NOVELTIES (MFRS AND WHOLESLAE)

(See Manufacturers)

**NATIONAL PAIRPOINT CO,** 34 Prospect, see p 110
**T & J NOVELTY CO,** 418 Belleville av

**NOVELTY SHOPS**

Landry's Joke Shop, 1164 Acushnet av

**NURSERYMEN**

Evergreen Gardens Nursery, 3388 Acushnet av

**NURSES**

Aiken Miriam L, 96 Spring
Aillery Maude K Mrs, 80 Trinity
Aillery Simonne, 182 Tarkiln Hill rd
Arsenault Rose, 71 Brooklawn
Avilla Marion G, 289 Orchard
Bancroft Grace, 140 Clark
Barette Jeanne M, 1060 County
Barrett Johanna, 55 Richmond
Barriault Mary A, 190 Coffin av
Boa Mary H, 72 Spruce
Boucher Cecile B, 145 Deane
Bourgeois Louise A Mrs, 3468 Acushnet av
Bourgeois Melvina Mrs, 183 Kempton
Brennan Ethel M Mrs, 57 Fair
Brown John M, 104 Lombard
Buffington Florence D Mrs, 99 Brigham
Bullock Martha H, 478 County
Bullock Rebecca, 478 County
Burgess Marjorie C, 55 Carroll
Cananas Maria A, 104 Sidney
Carignan Phyllis F, 38 Ashley
Carr Patricia, 55 Hill
Cawley Florence B Mrs, 14 Lucas
Chaisson Bernadette A, 164 Maxfield
Chapman Marion Mrs, 172 Adams
Cheek Mina, 350 Union
Christian Anna E Mrs, 197 Rivet
Ciaburri Aurora R, 1372 Rockdale av
Clark Kathleen, 44 Chestnut
Clarke Mary, 89 Robeson
Connors Emily, 45 Morgan
Couture Patricia Mrs, 122 Thompson
Dean Inez E Mrs, 87 State
DePalma Florence B Mrs, 157 Acushnet av
Dodge Elsie M Mrs, 105 Brigham
Doherty Helen C, 116 North
Donovan Anna E, 474 Rockdale av
Downey Anne V, 528 Cottage
Downey Kathleen, 30 Willow
Dube Eugenia, 329 N Front
Dube Rita, 329 N Front
Durant Helen S, 17 Lindsey
Dzioba Antoinette H, 193 Hersom
Earley Eileen M, 141 Rounds
Farrington Hazel E, 234 Chestnut
Ferguson Marian S Mrs, 121 Park
Field Elva W Mrs, 213 Chancery
Finch Gladys, 204 Central av
Finnerty Kathleen, 135 Chestnut
Fiske Clara A Mrs, 219 North
Fitzgerald Isabelle G, 146 Davis
Fitzsimmons Ellen Mrs, 227 Cedar
Flanary Jennie, 397 Earle
Flores Catherine, 298 County
Fredette Ida, 638 County
Frias Virginia, 87 Whitman
Friedland Helen, 110 Reynolds
Galligan Dorothy D Mrs, 530 Kirby
Gillis Margaret K, 415 County (506)
Giza Evelyn, 184 Rockland
Godlewski Eleanor Mrs, 113 Nash rd
Gordon Kay, 345 Union (7-8)
Gorman Annie, 100 Brock av
Gregoire Pauline, 236 County
Griffin Ethel, 994 Pleasant
Grisson Wanda P, 8 McGurk
Guillet Malvina Mrs, 183 Kempton
Gunning Margaret L, 348 Summer
Hall Alys L Mrs, 181 Elm
Hallett Edith E Mrs, 23 Salisbury
Halloran Mary, 97 Spring
Harding Elizabeth Mrs, 72 Atlantic
Harpin Oliveth M J, 149 Summer
Harrington Irene, 45 Morgan
Harrington Winifred B, 682 Cottage
Harney Teresa F, 162 Rounds
Hayes Mary, 205 Sycamore
Hemenway Grace, 31 Union
Henderson M Whitney, 153 Rounds
Holland Helen M, 367 Ash
Holt Evelyn, 112 Bedford
Houston Carol, 81 Hatwick
Howard Dorothy M, 61 Willow
Hutchinson Amy R Mrs, 329 Cedar
Jacintho Edna, 363 Cedar
Jackson Gladys G, 39 Milton
Johnson Eunice D, 377 Arnold
Jones Eliza C Mrs, 70 Spruce
Jones Ethel, 17 West
Jones Margaret L, 99 DeWolf
Kane Susan M, 32 Sycamore
Kasmire Antoinette Mrs, 82 Mott
Kimball Emma B L Mrs, 57 Bedford
Kirkpatrick Bertha Mrs, 129 Sycamore
Koster Edna M, 113 Willis
LaBrie Delia R, 148 Central av
LaBrode Priscilla S Mrs, 68 Palmer
Lagonegro Theresa J, 633 County
Land Hattie A Mrs, 69 Willow
Lavallee Claire M, 486 Cottage
Leary Albina A Mrs, 46 Newton
Legault Alice C, 38 Ashley
Leger Olive ,190 Davis
Lemaire Blanche, 72 Foster
Lennox Mary Mrs, 127 Mt Vernon
Lombard Emily L, 96 High
MacKay Hilda M, 50 Chancery
MacLeod Margaret R Mrs, 52 Rounds
Manning Helen, 474 County
Manning Margaret F, 59 Mt Pleasant
McCue Anna R, 640 County
McCusker Mary L T, 131 Chestnut
McKenzie Mary E, 100 Armour
McLoughlin Mary M, 28 Emma
Medeiros Mildred, 65 Spruce
Medeiros Rosaline, 126 Division
Mello Alveda, 94 Branscomb
Mercer Phyllis D, 25 Ashley
Michaud Bertha, 275 Bates
Milton Jane, 402 Union
Mondou Yvette, 185 Eugenia
Moore Rebecca S, 68 DeWolfe
Muldoon Mary T, 87 Richmond
Nelson Helen A, 367 Reed
Nickerson Maude Y Mrs, 330 Hathaway rd
Norell Louise, 45 Morgan
Normoyle Anna S, 17 Richmond
Nourse Rose I Mrs, 207 Allen
Oliver Carolyn C Mrs, 182 Chancery
Pacheco Beatrice S, 222 Brownell
Pariseau Catherine Mrs, 127 Clara
Park Irene, 61 Salisbury
Pease Mary E, 17 Junior
Peck Elizabeth T, 203 Brownell

Peireira Bertha J E, 126 Arnold
Perler Marcia Mrs, 23 Fair
Perry Elsie G, 1 Hemlock
Pfaffenzeler Claire, 182 Chancery
Phillips Florence A, 115 Summer
Picanso Renato F, 286 Bonney
Quinn Anne T, 97 Willis
Rathje Erline E Mrs, 32 Milton
Reed Elizabeth, 172 Arnold
Reed Harriet, 91 Eighth
Reilly Mary C Mrs, 30 Maitland
Rene Gertrude E Mrs, 133 Bullard
Richardson Cecelia M Mrs, 194 Tremont
Robinson Hilda, 635 County
Rogers Ethel, 252 Brownell
Ronayne Helen M, 220 Palmer
Rosche Alice Mrs, 72 Crapo
Russell Mary R, 78 Ryan
Savoie Alice R Mrs, 267 Dartmouth
Scully Josephine, 415 County (314)
Scully Louise M, 185 Cottage
Sears Catherine Mrs, 41 Valentine
Seth Ada C Mrs, 183 Campbell
Sastak Albina, 277 Earle
Shea Dorothy E, 80 Oak
Silva Phyllis Mrs, 13 Briggs
Sheehan Margaret Mrs, 28 Rockland
Simpson Isabel E Mrs, 292 Park
Smalley Grace E, 702 Brock av
Smith Elizabeth I, 164 Ash
Smith Sarah J, 82 Brownell av
Sorrell Mary Mrs, 114 South
Sottak Catherine M Mrs, 28 Rodney French blvd
Steele Christine K Mrs, 143 Mill
Stewart J Pearl, 75 Mill
Stewart S Winifred, 415 County
Storer Jean J, 225 County
Sturtevant Irene P Mrs, 27 Chestnut
Sullivan Mildred S, 238 Ash
Surprenant Lolita D, 125 Cove
Swan Ellen S, 400 Union
Sylvia Eva Mrs, 62 Norman
Sypek Joanna, 2085 Acushnet av
Taber Jane, 402 Union
Townsend Susan, 114 Seventh
Tripp Nellie I Mrs, 76 Atlantic
Wade Nellie Mae Mrs, 48 Oaklawn
Waldon Edith C, 252 Nash rd
Webb Sandra 74 Washington
Weil Margaret S Mrs, 42 Summer
Whynot Elizabeth R, 50 Capitol
Witkos Alice, 155 Frederick
Wood Rose A Mrs, 46 Newton
Woodard Merle L Mrs, 242 Palmer
Wooley Teresa, 179 Brook
Wordell Nellie M, 190 Adams
Wroblinski Wanda, 290 N Front
Yaudall Gladys, 400 Union

### NURSERY SCHOOLS

Mother Goose Pre-Nursery School, 583 Acushnet av

### NURSES REGISTRY

Nurses Official Registry of New Bedford Inc, 80 Trinity

### *NUT MFRS

(See Bolt Mfrs)

**CONTINENTAL SCREW CO,** 459 Mt Pleasant, see p 115

### NUTS

National Peanut Corp, 813 Purchase

### *OFFICE BUILDINGS

(See Buildings)

**FIRST NATIONAL BUILDING,** 227 Union and 545 Pleasant

**HASTE BUILDING,** 749 Purchase

### *OFFICE FURNITURE

(See Office Supplies, etc)

**KEYSTONE THE INC,** (Steel and Wood), 193 Union, tel 5-7451, see back cover

### OFFICE SUPPLIES AND EQUIPMENT

Bradbury Waring Inc, 27 S Second
Bruno's Business Supply Co, 1927 Purchase

**HUTCHINSON H S & CO,** 222-226 Union, tel 6-8581, see p 123

Read & MacLeod, 62 N Water
Remington-Rand Inc, 88 Purchase (405)
Typewriter Headquarters, 271 Union

### *OIL (FUEL)

(See Fuel Dealers)

**AKIN-DENISON CO,** 206 Union, tel 5-7448, branches 1218 Acushnet av, Walnut cor S Water, 1068 S Water and Wharf ft of Hillman, see top lines

**DUFF DAVID & SON,** 640 Pleasant, tel 6-8271, see front cover and p 86

Eagle Oil Service, 173 Bolton

**HATHAWAY OIL CO INC,** exec office general office 501 County tel 3-1751, nights Sundays and Holidays 3-9632, plant office 272 Kempton tel 3-1751, Marine Wharf tel 3-1751 and 2-8157 see p 79 and top lines

**HOLMES COAL CO,** office 552 Pleasant, tel 5-7692 and oil dept 3-5397, yard 34 Logan, tel 8-5595, see bottom corner cards and back cover

**PACIFIC OIL CO,** 929 Kempton, tel 9-6271, see front cover and p 85

**STANLEY OIL CO INC,** 480 Mt Pleasant, tel 2-4164, see top lines, top edge and p 78

Trojak Walter, 16 Stapleton
Walmsley & Hall, 69 Ryan

### OIL (RANGE) AND ICE

Chevalier Roland, 80 Valentine

### OIL REFINERS

**NYE WILLIAM F INC,** 10 Howland rd, Fairhaven, PO Box 927 New Bedford, see p 110 B

Socony-Vacuum Oil Co Inc, Fish Island

### *OIL BURNERS (BRANDS)

(See Oil Burners and Oil Burning Equipment)

**BETTENDORF,** Delano, 135 Grinnell, tel 7-9445, see top lines

**BRANFORD,** Hathaway Oil Co Inc, exec office-gen office 501 County, tel 3-1751 nights Sundays and Holidays 3-9632, plant office 272 Kempton, tel 3-1751 Marine Wharf tel 3-1751 and 2-8157 see top lines and p 79

**CHRYSLER AIRTEMP,** Holmes Coal Co, office 552 Pleasant, tels 5-7692 and oil dept 3-5397, yard 34 Logan, tel 8-5595 see bottom corner cards and back cover

**DADSON,** Anderson & Olson, 147 Chancery, tel 7-9162, see top lines
**DADSON,** Walter P Bailey, 126 Dartmouth, tel 2-4184, see back cover
**DADSON,** David Duff & Son, 640 Pleasant, tel 6-8271, see front cover and p 86
**ESSO,** Stanley Oil Co Inc, 480 Pleasant, tel 2-4164 and 2-4479, see top lines top edge and p 78
**GENERAL ELECTRIC,** Hawes Electric Co, 592 Pleasant, tel 8-5285, see top lines
**HATHAWAY,** Hathaway Oil Co Inc, exec office-gen office 501 County, tel 3-1751 nights Sundays and Holidays 3-9632, plant office 272 Kempton, tel 3-1751, Marine Wharf tel 3-1751 and 2-8157, see top lines and p 79
**KWIKLITE,** Pacific Oil Co, 929 Kempton tel 9-6271, see front cover and p 85
**MASTER KRAFT,** Delano, 135 Grinnell, tel 6-9445, see top lines
**PETRO-NOKOL,** Standard Electrical Co, 734-744 Pleasant, tel 5-7835, see p 43
**QUIET MAY,** Walter P Bailey, 126 Dartmouth, tel 2-4184, see back cover
**ROTARY,** Lemieux Plumbing & Heating Co, 2283 Acushnet av, see p 71
**S T JOHNSON INDUSTRIAL,** Hathway Oil Co Inc, 501 County, see top lines and p79
**SUPERFEX,** Clinton H White, 22 Elm, tel 3-3429, see p 73
**TIMKEN SILENT AUTOMATIC,** Hathaway Oil Co Inc, exec office-general office 501 County, tel 3-1751 nights Sundays and Holidays 3-9632, plant office 272 Kempton tel 3-1751, Marine Wharf, tel 3-1751 and 2-8157, see top lines and p 79
**WILLIAMS OIL-O-MATIC,** Akin-Denison Co, 206 Union, tel 5-7448, branches 1218 Acushnet av, 1068 S Water, Walnut c S Water and Wharf ft of Hillman, see top lines
**"YORK HEAT",** Delano, 135 Grinnell, see top lines

**OIL BURNERS AND OIL BURNING EQUIPMENT**

**AKIN-DENISON CO,** 206 Union, tel 5-7448 branches 1218 Acushnet av, 1068 S Water, Walnut c S Water and Wharf ft of Hillman see top lines
Al's Oil Burner Service, 59 Clark
**ALLEN GEORGE J & CO,** 96 Middle
**ANDERSON & OLSEN,** 147 Chancery, tel 7-9162, see top lines
**ARROW CORP,** 712 Acushnet av, tel 3-8042, see p 72
Badejo George S, 25 County
**BAILEY WALTER P,** 126 Dartmouth, tel 2-4184, see back cover
Broadbent Charles W (repairing), 97 James
**DELANO,** 135 Grinnell, tel 7-9445, see top lines
**DUFF DAVID & SON,** 640 Pleasant, tel 6-8271, see front cover and p 86
**GIRARD FURNITURE CO** (range) 2316 Acushnet av
**HATHAWAY OIL CO INC,** exec gen office 501 County, tel 3-1751, nights Sundays and Holidays 5-9632, plant office 272 Kempton tel 3-1751, Marine Wharf tel 3-1751 and 2-8157 see top lines and p 79
**HAWES ELECTRIC CO,** 592 Pleasant, tel 8-5285, see top lines
**HOLMES' COAL CO,** office 552 Pleasant, tels, 5-7692 and oil dept 3-5397, yard 34 Logan, tel 8-5595, see bottom corner cards and back cover
Ideal Sales Co Inc, 1522 Acushnet av
John's Best Oil Burner Service, 301 N Front
**LEMIEUX PLUMBING & HEATING CO,** 2283 Acushnet av, tel 2-9447, see p 71
Mello Manuel Jr, r141 Earle
**PACIFIC OIL CO,** 929 Kempton, tel 9-6271 see front cover and p 85
**PARK OIL CO INC,** 486 Orchard, see p 85
Silva's Oil Burner Repair Shop, 1333 Purchase
**STANLEY OIL CO INC,** 480 Pleasant tel 2-4164, and 2-4479 see top edge top lines and p 78
Thompson & Lapre (repairing), 847 Kempton
Toridheet Sales & Service, 17 Spruce

***OIL RANGES**

(See Stoves and Ranges)

***OIL AND GAS ENGINES**

**HATHAWAY MACHINERY CO INC,** foot of Ferry, Fairhaven, tel 5-7891, see p 1118

**OILS AND LUBRICANTS**

(See also Gasoline and Oil)

Agrella Antonio, 1069 Mt Pleasant
**LIGHTHOUSE SERVICE STATION** (Pacific Oil Co), 929 Kempton jct of Mill, tel 9-6271 see p 85 and front cover
**NYE WILLIAM F INC,** 10 Howland rd, Fairhaven, PO Box 927 New Bedford, see p 110B
Robinson W A & Co Inc, 105 William (37)

**OPTICAL MANUFACTURERS**

American Optical Co, 60 Spring (402-403)

**OPTICIANS**

Cafferty Charles F, 528 Pleasant
Mello Frank F, 950 S Water
Payne Optical Co, 694 Pleasant
Scheinman Sidney, 855 Purchase

**OPTOMETRISTS**

Arsenault J Ferdinand, 230 Union
Arsenault J Malcolm 230 Union
Bermingham John W, 106 William
Boardman Anna LeBlanc Mrs, 1422 Acushnet av
Borges Alvin, 222 Union (501)
Brown Walter I, 18 N Sixth
Caton Amelia W, 168 Rivet
Caton Lawrence W, 168 River
Gerin M Flore, 222 Union (217)
Golub Albert A, 1050 S Water
Halpren Myer, 950 S Water
Heath William B, 288 Union
Hubers Archibald, 580 Pleasant
Maheu Norman G, 1551 Acushnet av
Martins Francis J, 230 Union
Moore Joseph W, 85 Eighth
Pacheco Leonard, 1307 Acushnet av
Phillips Charles R, 227 Union (710)
Sheerin Thomas E, 100 William
Wainer Merton, 1240 Acushnet av
Ward Samuel Co, 1368 Acushnet av

Weisman Arthur D, 490 Pleasant
Wilbur Frank M, 227 Union (610)

**ORGAN TUNERS**

Foss Frank, 88 Mill

**OSTEOPATHIC PHYSICIANS**

Berwick Thomas W, 279 Union (10)
Evans Francis E, 190 William
Jeffrey William A, 138 Deane
Parlin Ralph B, 39 Mill
Parsons Bessie B Mrs, 27 Seventh
Parsons Clifford S, 27 Seventh
**WALKER MARY W MRS,** 286 Union
**WALKER ROBERT I,** 286 Union

**OVERALL CLEANERS**

**NEW ENGLAND OVERALL DRY CLEANING AND SUPPLY CO,** 20 Howard av, tel 3-7332, see p 68

***OVERHEAD DOORS**

**ACUSHNET SAW MILLS CO,** 54 Mill rd, tel 6-8511, see back bone

***OXY-ACETYLENE WELDING SUPPLIES**

**CORP BROS INC,** 74 N Second, tel 3-3236 and Oliver Fall River tel 7-9590, see p 43
**HANDY JONATHAN CO INC,** 38 Bethel, tel 7-9457, see botton corner cards and p 90

**PACKAGE STORES**

(See Liquor Dealers)

***PACKERS AND SHIPPERS**

(See also Storage)

Davidson's Pork Products, 424 S Second
**NEW BEDFORD STORAGE WAREHOUSE CO,** 152 Front and 19 Jean, tel 3-9951, see p 125
Silmo Packing Co, 1339 Cove rd

**PACKING (STEAM, WATER AND AIR)**

**BABBITT STEAM SPECIALTY CO,** 55-57 S Water, tel 8-5691, see front cover and p 111

***PAINT (BRANDS)**

(See Paint, Oil and Varnish)

**ADELPHI,** Antone Pacheco, 889 S Water, see p 72
**DUPONT,** Philip S Manchester Sons, 70½ Elm, SD, see top lines
**LOWE BROS,** Greene & Wood Inc, 334 S Water, tel 7-9436, see pp 2 and 3
**SHERWIN WILLIAMS,** Acushnet Saw Mills Co, 54 Mill rd, tel 6-8511, see backbone

**PAINT MFRS**

**KIRBY GEORGE JR PAINT CO,** 14 Wall, tel 7-9008, see p 81

**PAINT, OIL AND VARNISH DEALERS**

**ACUSHNET SAW MILLS CO,** 54 Mill rd, tel 6-8511, see backbone
**AKIN-DENISON CO,** 206 Union, tel 5-7448, branches 1218 Acushnet av, Walnut c S Water, 1068 S Water and Wharf ft of Hillman, see top lines
Artcraft Sign Co, 2812 Acushnet av
Baylies Sq Paint & Wallpaper Co, 580 N Front
Correia & Sons, 84 Hemlock and 86-104 Allen
**CROACHER THOMAS W ESTATE,** 384 S Water c Leonard, see top lines and p 72
**DAHILL CO,** 1886 Purchase, see top lines
Dupont E I De Nemours & Co Inc, 422 Acushnet av
Fuller's, 502 Pleasant
**GOBELL JOHN J CO,** 350 S Second, tel 2-5175, see top lines
**GREENE & WOOD INC,** 334 S Water, tel 7-9436, see pp 2 and 3
**KIRBY GEORGE JR PAINT CO,** 14 Wall, tel 7-9008, see p 81
Kuczewski Anthony, 1692 Acushnet av
LeClair Bros, 1724 Acushnet av
**MANCHESTER PHILIP S SONS,** 70½ Elm, SD, see top lines
Mayhew Ted Co, paints, 1622 Acushnet av
**MORIARTY T J ESTATE OF,** 308 Purchase, tel 5-7404, see top lines
**NEW BEDFORD WALL PAPER CO,** 326 Acushnet av, tel 3-6255, see p 118
**PACHECO ANTONE PAINT STORE,** 889 S Water, tel 2-4607, see p 72
Paul's Paint & Wallpaper Store, 1598 Acushnet av
Perreault Alfred G, 1809 Purchase
Poulin's Wallpaper & Paint Store, 1855 Purchase
Richer R Co Inc, 1417 Acushnet av
Robitaille R E Inc, 1568 and 1832 Acushnet av
Rogers Henrique Paint Store, 111 County
Shipyard Paint Co, 976 Purchase
St Aubin J F Co, 355 Kempton
Wampler Clarence O, 459 Kempton
Weld Square Hardware Co, 870 Acushnet av
Wood & Francis, 961 Acushnet av

**PAINTERS (AUTOMOBILE AND CARRIAGE)**

Croshere Charles A & Son, 540 Dartmouth
Hathaway Refinishing Co, rear 501 Hillman

**PAINTERS**

Cyr Albert D, 216 Phillips av
Drolet Victor, 160 Ashley blvd
Dumas William A, 306 Nash rd
Lassey Joseph, 181 Church
Pacheco Everesta, 502 First

**PAINTERS (SIGN)**

Nourse Kermit, 105 Rivet

**PAINTERS AND DECORATORS**

Alden Decorating Co, 201 Middle
**ALLEN MARCUS M,** 15-19 N Water, see p 73
Amaral Manuel P, 766 County
**ARROW CORP,** 712 Acushnet av, tel 3-8042, see p 72
Caberel Joseph P, 19 Winsor
Charette Leon W, 25 DeWolf
Benjamin Joseph A, rear 301 Coffin av
Carignan Philip J, 38 Ashley
Chenette Henry, 1027 Tobey
Cyr Joseph, 115 Nash rd
Drolet Armand O, 109 Holly
Drolet Raymond A, 64 Mill (10)
Dumas William A, 2201 Purchase
Economos Charles D, 88 Adams
Figueiredo Guido, 56 Hollyhock

Fortin Sylvio J, 74 Ellen
Foy Joseph, 47 Nye
Gibeault J Leo, 395 Belleville av
Gonsalves Frank M, 71 Locust
Gonsalves Simon P, 215 Weld
Hadden Walter W, 648 First
Hebert Alphonse P, 872 Acushnet av
Henry Ellis C, 332 Kempton
Howland James L, 124 Campbell
Jackson James, 76 Myrtle
Labonte Joseph W, 157 Collette
Lamontagne Amedie J, 935 Rockdale av
Lemos Leo, 134 Tallman
Loureiro Manuel P, 128 Clark
Macedo Virginio C, 114 Rockdale av
Machado Manuel, 555 Prescott
Martel Fortuna, 42 Ashley blvd
McGlynn John, 91 Walden
Mecedo Joseph, 45 Katherine
Medeiros Joseph D, 2 Warwick
Medeiros Luiz C, 18 Hall
Mendoza Felipe J, 643 First
Michaud Alfred, 119 Holly
**OLSON & APPLEBY,** 222 Union (308)
**PACHECO ANTONE,** 889 S Water, tel 2-4607, see p 72
Pacheco Louis, 94 South
Pelletier Armand, 415 County
Perreault Alfred G, 1809 Purchase
Peterson John A, 65 Ocean
Pimental Jules Jr, 68 Ward
Piscarino Angelo F, 1807 Purchase
Rainville Joseph J, 64 Bullard
Rodriguez Louis A, 413 Kempton
Sequin Harold, 550 N Front
Silver & Stupalski, 30½ Cove
Simmons Manuel J, 61 Katherine
Soucy Wilfred, 464 Ashley blvd
Souza Henry R, 112 Larch
Souza Julio, 118 Center SD
Souza Manuel C, 419 Purchase
Tetreault Hector, 156 Ashley blvd
Willett Charles C, 87 Willis
Worth Harry V Jr, 955 Rockdale av

### PAINTERS AND DECORATORS SUPPLIES

**ACUSHNET SAW MILLS CO,** 54 Mill rd, tel 6-8511, see backbone
**CAPE COD VENETIAN BLINDS INC,** 20 Deane, see p 116
Fuller's, 502 Pleasant
**KIRBY GEORGE JR PAINT CO,** 14 Wall, tel 7-9008, see p 81
**MORIARTY T J ESTATE OF,** 308 Purchase, tel 5-7404, see top lines

### PAPER (DISTRIBUTOR)

**KENNEDY & KERWIN,** 354 Sawyer, tel 6-8551, see p 94

### PAPER DEALERS

J B Paper Products, 232 Hemlock
**KENNEDY & KIRWIN** (whlse), 354 Sawyer, tel 6-8551, see p 94
National Paper Co, 296-298 Acushnet av
National Whsle Co, 296-298 Acushnet av
New Bedford Sales Co (whsle), 9-11 N Water
R & J Paper & Mill Supply Co, 163 N Second
Roy Paper Co, 211 Deane

### *PAPER HANGERS

**ALLEN MARCUS M,** 15-19 N Water, see p 73

### PAPER RULERS

**COFFIN A E PRESS THE,** 508 Pleasant (304), tel 6-8058, see p 124
DeCosta Ruling Shop (bookbinding), 90 Rockdale av

### PARCEL DELIVERY

Walmsley Albert, 56 Dartmouth

### PARKING AREAS

Capt Edwards Parking Lot, 414 Acushnet av
Center Parking Lot, 433 Acushnet av
Public Parking, 36-46 N Sixth
Star Store Parking Lot, 660 Purchase and Acushnet av c Spring

### PARKS AND PLAYGROUNDS

Acushnet Park, 56 Brock av, tels 2-3929 and 2-3007
Ashley Park, 334 Rivet
Brooklawn Park, 1989 Acushnet av
Buttonwood Park, 705 Rockdale av opp Union and 68 Lake opp Jenny Lind
Cannon St Playgrounds, Acushnet av Cannon and S Second
Hathaway Playground Court Newton and Union
Hazelwood Park, 553 Brock av opp Butler
Municipal Bath House Grounds, 219 Rodney French blvd
New Bedford Common, 1425 Purchase, 700 County and 110 State
Sargent Field, 529 Maxfield
Victory Park, 281 Brock av

### PAROCHIAL SCHOOLS

Holy Family Parochial School, 555 County
Holy Name Parochial School, 59 Linden c County
Holy Family High School, 106 Summer
Holy Rosary Parochial School, 844 Acushnet av
Our Lady of Mt Carmel Parochial School, Rivet c Crapo
Our Lady of Perpetual Help Parochial School, 70 Howard
Sacred Heart Parochial School, 47 Robeson
St Anne's Parochial School, 116 Ruth
St Anthony's Parochial School, 190 Ashley blvd
St Hyacinth's Parochial School, 189 Rivet
St Joseph's Parochial School, 29 Kearsarge
St Kilian's Parochial School, 243 Earle
St Mary's Parochial School, 167 Acushnet av
St Theresa's Parochial School, 2683 Acushnet av

### *PASTE (BRANDS)

**REX,** New Bedford Wallpaper Co, 326 Acushnet av, see p 118

### *PASTRIES (FANCY)

(See Bakers)

**THIBAULT BAKING CO,** 79-81 Clifford, see p 82

### *PATENT MEDICINES

(See Medicines—Patent)

Allies P, 98 N Second
Arnold's, 377 Cedar

**PAWNBROKERS**

Bristol Loan Co, 163 Union
Collateral Loan Co of NB, 149 Union
Federal Loan Co, 117 Union
Pliskin Ben, 130 Union

***PERFUMES**

**WILLEY'S INC,** 566 Pleasant, see p 69

**PERMANENT WAVES**

**PATRICIA'S BEAUTY SHOPPE,** 299 Dartmouth, tel 2-5153, see p 46

**PET SHOPS**

Camara's Bird Store, 1124 Acushnet av
New Bedford Pet & Supply Shop, 92 Tremont

***PET SUPPLIES**

**CUSHING C F & SON,** 586 Pleasant, see p 102

**PETROLEUM TRANSPORTATION**

**STANLEY PETROLEUM TRANSPORT,** 480 Pleasant, tel 2-4164 and 2-4479

***PHONOGRAPH RECORDS**

**HUTCHINSON H S & CO,** 222-226 Union, tel 6-8581, see p 123

***PHOTO DEVELOPING AND PRINTING**

**PRINT SHOP THE,** 586 Pleasant, tel 5-7111, see p 123

***PHOTO REPRODUCTIONS**

**PRINT SHOP THE,** 586 Pleasant, see p 123

**PHOTO SUPPLIES**

Premier Photo Service, 1744 Acushnet av

**PHOTOGRAPHERS**

Arcade, 1089 Acushnet av
Art Studio, 1248 Acushnet av
Berthiaume Studio, 164-166 Rivet
Berthold's Studio, 162 North
Brayton Studio, 908 Purchase (200-205)
Brooklawn Studio, 1858 Acushnet av
Chase Theodosia P, 17 Hamilton
Enos Photo Service, 76 Swift
Fortier's Studio, 52 Elm SD
**HOLLYWOOD STUDIO,** 123 Rivet
Koziol Stanislaw J, 234 N Front
Loring Studio, 58 Spring
McAlpine's Portrait Service, 124 Willis
New Yorker Studio, 1128 Acushnet av
Pettengill Studio, 234 Union (9-12)
Purchase John H, 446 Kempton
Robins Photo Service, 854 Brock av
Sawyer Albert H, 222 Union (405)
Smitty's Photo Shop, 155 Richmond
Sylvia Manuel E, 251 Dartmouth
Wood Howard M, 122 Bedford

**PHOTOGRAPHERS (COMMERCIAL)**

Commercial Photo Service, rear 149 Summer
Converse Photo Supply Co, 10-12 N Sixth
Redfearn Dixon, 908 Purchase (307)

**PHOTOGRAPHIC APPARATUS AND SUPPLIES**

**HOLLYWOOD PHOTO SUPPLY,** 68 Purchase, see p 124
McGee's Photo Supply, 741 Purchase and 1446 Acushnet av
Robins Photo Service, 854 Brock av

**PHOTOSTATS**

**BRISTOL COUNTY BLUE PRINT CO,** Masonic Bldg, 558 Pleasant (432), tel 3-4770, see bottom corner cards

***PHYSICAL MEDICINE**

(See Physicians and Surgeons)

**PHYSICIANS AND SURGEONS**

**AGRESTI MARIUS M,** 1786 Acushnet av
Alferes John D, 311 Coggeshall
Allen Horatio C, 91 Eighth
Amarantes Albert R, 308 County
Balla Ernesto A, 508 Purchase and 133 Kempton
Barnes John D, 34 Court and 1416 Acushnet av
Belinhoff Stanton, 139 Cottage
Bernstein Siegmund, 11 N Orchard
Berry Franklyn D, 91 Court
Blum Max, 828 Brock av
Bonney Charles A Jr, 117 Ash
Brault Norbert R, 1108 Acushnet av
Brunelle Arthur L, 172 William
Buckley Arthur, 319A Union
Buckley Joseph F, 1 Seventh
**BURT CLARENCE E,** 261 Union (18-19)
Burt Edward W, 227 Union (704)
Burger Harold, 30 Clinton
Byrne Gregory F, 264 County
Cantor Harold, 107 Reynolds
Caplan Sheldon N, 261 Union
Castro Antonio M, 335 Pleasant
Cody Edmond F, 105 S Sixth
Cohen Louis M, 444 Purchase
Croacher Anna W, 325 Pleasant
Dade Donald S, 158 Cedar
DeMello Joseph, 564 Dartmouth SD
DeMello Manuel F, 198 County
Dias John F Jr, 36 County
Duest Lloyd J, 227 Union (609)
Elkin Henry B, 278 Pleasant
Finnel Ambrose F, 128 Mt Pleasant
Fortin Philip F, 160 Cottage
Foster Gilbert V, 528 Pleasant
Frothingham Joseph R, 59 James
Gaudreau Robert C, 310 Sawyer
Gennert Jacob, 1326 Acushnet av
Gleason Joseph H, 128 Purchase
Goldstein Meyer R, 3 Clinton pl
Goodwin Robert H, 15 S Sixth
Goulston Harold F, 662 County
Grenn Francis P, 276 Sawyer
Griffin Charles H, 404 County
Groh Herman, 324 Union
Hamel Albert G, 199 Ashley blvd
Harney Aloysius P, 119 Mill
Heinz Herschel, 23 Maple
Hoffman Howard A, 60 Eighth
Howes Frank M, 135 Cottage
Howland James M, 1642 Acushnet av
Hudnut Frank P, 164 William
Jacobs Maurice, 98 Cottage
Jaslow Irwin A, 90 Hawthorn
Jenny William L, 603 County
Johnson Kingsland E, 280 Ashley blvd
Jones Guy W S, 188 Weld

Kenler Maurice D, 84 Hawthorn
Koczera Stanley J, 60 Eighth
LaRiviere Evariste G, 1394 Acushnet av
Leary Frank K, 279 Union (1)
LeBlanc Clarence A, 2051 Acushnet av
Levine Louis, 26 Eighth
Lipsitt Charles S, 337 Union
MacDonald Milton T, 99 Clinton
Mackler Edward D, 192 Brownell
Magnuson Paul L, 60 Eighth
Mahoney John F, 115 Hillman
Mandell Augustus H, 64 Chestnut
Manley James S, 542 County (1)
Margolis Barney J, 462 Purchase
Maynard Guy B Jr, 60 Eighth
McCormick William A, 28 Parker
Mindus Walter O, 43 Seventh
Mitnick Nathan, 80 Dartmouth
Moldin Sidney, 279 County and 213 Ashley blvd
Narcisse Clement J, 165 Penniman
Nelson William W, 156 Elm
Nietsch Walter E L, 163 Cottage
Nochimow Eliezer, 113 Grinnell
Noyer Harry F, 256 County
O'Connor Patrick H, 240 County
O'Neill Walter J, 340 Summer
O'Toole John B Jr, 89 Mt Pleasant
Paquin J Ubalde, 1279 Acushnet av
Parlin Ralph B (Osteo), 39 Mill
Pearce G Girdwood, 18 Seventh
Perras Louis A, 129 Ruth
Perry Harold E, 159 Cottage
Persons Carl C, 118 Cottage
Pitta Carl A, 43 Allen
Pobirs Louis J, 1208 Acushnet av
Ponte Joseph P Jr, 202 Orchard
Portnoy Maurice, 1603 Acushnet av
Pothier Aubrey J, 20 County
Pratt Charles A, 60 Orchard
Provost Raoul, 119 Hillman
Quinn James M, 74 Rockland
Radlciffe James Jr, 21 Seventh
Robert John B W, 117 Cottage
Rosen William, 156 William
Rosenberg Robert, 84 Acushnet av
Rothwell Stephen G, 100 Eighth
Rousseau Wilfrid J, 2055 Acushnet av
Ruggeri Nicholas, 458 Ashley blvd
Sarlo Vincent M, 118 Hathaway
Scheinman Sidney, 855 Purchase
Schwartz Issac H, 32 Court
Sciuto Joseph A, 26 Grove
Seaver Edwin P Jr, 116 Bedford
Segall Samuel K, 179 William
Senesac Archibald E, 355 County
Senesac Archibald N, 95 Hazard
Shattuck Edwin C, 314 County
Siegel Robert, 1579 Acushnet av
Sikorski Stanley S, 121 Deane
Simmons H Leonard Jr, 34 Arnold
Smith Cecil, 261 Union (15-16)
Sousa Manuel F, 36 Briggs
Spiva Charles, 177 Nash rd
Starbuck George W, 60 Arnold
Sterns Albert H, 31 Seventh
Stiffle Abraham M, 300 Pleasant
Suchnicki Emile F, 449 Pleasant
Sweetzer Peter W, 732 County
Tripp Curtis C, 416 County
Warbasse James P Jr, 350 Union
Warburton Norman W, 189 Bates
Webster John B, 105 Summer
Weeks Joshua H, 414 County
Wexler Daniel, 38 Grove
Whitham Elmer L, 798 County
Whitney Raymond C, 227 Union (602)
Wilde S Perry, 73 Borden
Winslow Benjamin S, 315 County
Wojcieki Henry T, 22 Rodney French blvd
Wood Russell, 160 William
Yankopolus Constantine G, 2065 Acushnet av
Zaritt Hyman I, 331 Union

**PHYSIOTHERAPISTS**

Linkievicz Joseph D, 222 Union (207-208-209)
Sousa Francis, 508 Pleasant (208)

**PIANO DEALERS**

**BAY STATE PIANO & FURNITURE CO,** 1828 Purchase, see p 122
**KEYSTONE THE INC,** 193 Union, tel 5-7451 see back cover
**MASON FURNITURE CO,** 795 Purchase, tel 6-8535, see p 87

***PIANO MOVERS**

**McMULLEN A D INC,** 304 Kempton, tel 3-0904, see top lines

**PIANO STORAGE**

(See Storage)

**NEW BEDFORD STORAGE WAREHOUSE CO,** 19 Jean and 152 Front, tel 3-9951, see p 125

**PIANO TUNERS AND REPAIRERS**

Rainville Hervey L, 1566 Acushnet av
Tinkham Everett N, 5 Smith
Tinkham William N, 78 Park
Wilson James H, 371 Park

**PIANOS (BRANDS)**

**WURLITZER,** Bay State Piano & Furniture Co, 1828 Purchase, see p 122

**PICTURE FRAMES AND PICTURES**

Alves Clarence M, 255 Middle
Crowell's Art Store, 444 Pleasant

***PILLOW CASES MFRS (BRANDS)**

**WAMSUTTA SUPERCALE,** Wamsutta Mills Wamsutta, tel 7-9301, see p 110A

***PIPE FITTERS**

(See Sheet Metal Workers)

***PIPE, VALVES AND FITTINGS**

(See Plumbing Supplies)

**BABBITT STEAM SPECIALTY CO,** 55-57 S Water, tel 8-5691, see front cover and p 111
**NEW BEDFORD STEEL & SUPPLY CO,** 18 Commercial, tel 2-2198, see p 91

**PLANING MILLS**

**GREENE & WOOD INC,** 334 S Water, tel 7-9436, see pp 2 and 3

***PLASTERS AND PLASTER BOARD**

(See Building Materials)

**GREENE & WOOD INC,** 334 S Water, tel 7-9436, see pp 2 and 3

**PLATERS**

Geldard Plating (nickel), 20 S Second

**PLUMBERS, STEAM AND GAS FITTERS**

**ALLEN GEORGE J & CO,** 96 Middle, tel 2-9587
**ANDERSON & OLSEN,** 147 Chancery, see top lines
Bacon W L Co, 228 Hillman
**BAILEY WALTER P,** 126 Dartmouth, tel 2-4184, see back cover
Beaulieu Alfred, 167 Sylvia
Beaulieu Raphael, 884 Belleville av
Billington Bros, 116 County
Coholan Jeremiah, 703 S Water
Cote & Dubuque, 266 N Front
Dandurand Armand, 1805 Acushnet av
**DELANO,** 135 Grinnell, tel 7-9445, see top lines
Fontaine Arthur C, 15 Rodney French blvd
Goldberg Charles J, 240 S Second
**GREENLEAF MARK E,** 93 Allen, tel 3-1231, see p 72
Hartley Hammond Co Inc, 126 Acushnet av
Hellyer Thomas A, 173 Highland
Herzog Emil, 189 Adams
**HIRST E P CO,** 29-33 N Water
Isherwood William S, 127 Hawthorn
Knechtel Alfred H, 101 Brigham
**LEMIEUX PLUMBING & HEATING CO,** 2283 Acushnet av, tel 2-9447, see p 71
Lemos Alfred M, 116 Rockdale av
Margeson Ernest, 1651 Purchase
Margeson Thomas H, 116 DeWolf
McAuliffe William J, 490 Purchase
Modern Supply Co, 29 S Second
Mulberry Harry, 144 Richmond
Murphy Daniel A, 419 Chancery
Olivier Plumbing & Heating Supply Co, 915 Acushnet av
Piche Joseph A, 447 Sawyer
Pickett Harold M, 987 County
Reynolds Herbert C, 46 Wing
Vanasse Wilfred J, 1411 Pleasant
Wareing Richard H, 12 Richmond
Woodacre Albert V, 712 Rockdale av
Woodacre Richard, 57 Summit

***PLUMBING FIXTURES (BRANDS)**

(See Plumbing Supplies)

**BRIGSTEEL,** Walter P Bailey, 126 Dartmouth, see back cover
**KOHLER,** Walter P Bailey, 126 Dartmouth, see back cover
**STANDARD,** Walter P Bailey, 126 Dartmouth, see back cover

**PLUMBING SUPPLIES**

**BAILEY WALTER P,** 126 Dartmouth, see back cover
Boulevard Supply Co, 500 Ashley blvd
Bristol Plumbing Supply Co The, 56 Prospect
Empire Supply Co, 289 Acushnet av
**MANCHESTER PHILIP S SONS,** 70½ Elm SD, see top lines
Olivier Plumbing & Heating Supply Co, 915 Acushnet av
Plumbers Supply Co (whsle), 26-36 S Water
Standard Plumbing & Heating Supply Co, 5 Thompson

***PLUMBING AND HEATING SUPPLIES**

Bristol Plumbing Supply Co, 56 Prospect
Simon's Supply Co Inc, 912 Purchase

***PLYWOODS**

**GREENE & WOOD INC,** 334 S Water, tel 7-9436, see pp 2 and 3

**POOL PARLORS**

Crespim's Pool Parlor, 113 Rivet

***PORTER CABLE SANDING MACHINES**

**HANDY JONATHAN CO INC,** 38 Bethel, see back cover and p 90

***PORTRAIT PHOTOGRAPHERS**

(See Photographers)

**POSTAGE STAMPS AND PHILATELIC SUPPLIES**

Stamp Shop The, 265 Union

**POSTOFFICES**

United States Postoffice, 695 Pleasant

**POTATO CHIPS**

Holstrom George M (distributor), 1335 Purchase
Picard Wilfred J, 193 Belleville av

**POULTRY DEALERS AND BREEDERS**

Alpert Samuel, 526 S Water
Alvaro Pinherio, 1149 Victoria
Amaral Alfred, 297 Coggeshall
Berman Joseph, 710 First
Brault's Capon Farm, 3541 Acushnet av
Couto Joseph, 58 Diman
Grenier Francois, 4587 Acushnet av
Israel Max, 30 Delano
King Alfred, 3085 Acushnet av
Lansky Harold, 484 S Water
Law Poultry Farm, 1243 Rockdale av
Oste Annie Mrs, 194 Rivet
Peckham Roy E, rear 3136 Acushnet av
Phillips James W, 531 Mt Pleasant
Reed Milton, 1234 Plainville rd
Rodrigues Jose, 279 Rivet
Santa Maria Poultry Market, 1610 Acushnet av
Saucier Rosario J, 1789 Acushnet av
Serra & Alves Poultry Market, 281 Coggeshall

**POULTRY DRESSER**

Lecomte Joseph C, 1034 Phillips rd

***POWDER MANUFACTURERS**

**GOLD BOND STERLIZING POWDER CO INC,** 688 Pleasant (5), factory 47 Main Fairhaven, tel 2-4444, see p 128

***POWER PLANT SUPPLIES**

**BABBITT STEAM SPECIALTY CO,** 55-57 S Water, tel 8-5691, see front cover and p 111

***PRESSING AND CLEANING**

(See Cleaners and Dyers)

***PRICE TICKETS**

(See Printers, etc)

**PRINTERS (BOOK AND COMMERCIAL)**

A Voz De Portugal Corp, 211 Coffin av

Aconn Press The, rear 141 Holly
American Press The, 3 School
Arguin Press, 115 Query
Baker Mfg Co The, 204 Court
Beacon Press, 137 Union
Bosse's Printery, 93 Deane
**BRADBURY-WARING INC,** 27 S Second
Brierly Raymond H, 698 Rockdale av
City Printing Co The, 1087 Purchase
**COFFIN A E PRESS INC THE,** 508 Pleasant (304), tel 6-8058, see p 124
Daily News Publishing Co, 93 Rivet
Darwin Press The, 69 School
DeCosta Paper Ruling Shop, 90 Rockdale av
Diamond Printing, 1382 Acushnet av
Eastern Printing Co The, 447 Purchase
Felnor A C Press, 1594 Purchase
Hiller C E, 93 Union
LeMessager Publishing Co, 420 N Front, tel 3-0055
Liberty Press (job printers), 296 N Front
L'Independent, 271 Union (3-4)
North End Printing Co, 1017 Acushnet av
Pacheco Armand, 304 County
**PARAGON STAMP WORKS & PRINTERY,** 678 Pleasant, tel 6-8277, see top lines
Phillip's Press, 273 Phillips av
**REYNOLDS PRINTING INC,** 34 N Second, tel 6-8234, see p 124
Rogers Ernest R, 47 Atlantic
**SHARP H & SON INC,** 1253 Purchase, tel 5-7435, see p 123
**SIMPSON WILLIAM A,** 128 Union, tel 3-5566
Sirois Printing Co, 47 S Second
Trumpeter Press (book and job), 2174 Acushnet av
Vining Press, 76 Middle
Waring Albert, 2320 Acushnet

**PRINTS BLUE AND BLACK LINE**

**BRISTOL COUNTY BLUE PRINT CO,** Masonic Bldg, 558 Pleasant (432), tel 3-4770, see bottom corner cards

**PRIVATE LIVERY**

Pimental Dennis, 22 Stowell

***PRIVATE SCHOOLS**

(See Schools, Colleges and Academies)

**PRODUCE DEALERS (RETAIL AND WHOLESALE)**

Barish & Mickelson, 30 Union
Davignon Louis, 860 Acushnet av
Falk H & Co, 82 Union
Kennedy Bros Inc (whsle), 77 Union
Long Nathan (whsle), 11 N Water
Nicholas Mina, 71-73 Union
Sherbrook's, 104 Union
Wainer Bros, 11 S Water

***PROPERTY MANAGEMENT**

**GIBSON JOHN,** 580 Pleasant, tel 2-4276, see cottom corner cards

***PUBLIC ACCOUNTANTS**

(See Accountants and Auditors)

**ROBITAILLE HECTOR J,** 670 County, tel 5-7024
**ROBITAILLE HECTOR J & SON,** 670 County, tel 5-7024
**ROBITAILLE LOUIS J,** 670 County, tel 5-7024
**SAWYER & MURPHY,** First Nat Bank Bldg (611), tel 6-8249, see p 36
**SWIFT MERTON W & CO,** 222 Union (203-204), tel 6-8698, see p 36

**PUBLIC CEMETERIES**

**RIVERSIDE CEMETERY,** 274 Main, Fairhaven, tel 9-6978, see p 1114

**PUBLISHERS (BOOKS, NEWSPAPERS AND PERIODICAL)**

**ANTHONY E & SONS INC,** 2 Market, see p 16
Daily News Publishing Co, 93 Rivet
**DAVISON PUBLISHING CO,** Ridgewood NJ, see p 110B
LeMessager Publishing Co, 420 N Front, tel 3-0055
**MANNING H A CO,** 104 Hanover (13), Boston, 33 Lyman (3) Springfield, see p 80, bottom lines and top lines
**POLK R L & CO,** 179 Lincoln Boston 11, tel HAN 6-6309, see p 64

***PULLEYS—MOTOR (BRANDS)**

**ROCKWOOD,** Babbitt Steam Specialty Co, 55-57 S Water, tel 8-5691, see front cover and p 111

***PULLEYS—STEEL (BRANDS)**

**AMERICAN,** Babbitt Steam Specialty Co, 55-57 S Water, tel 8-5691, see front cover and p 111

***PUMPS (BRANDS)**

**FAIRBANKS-MORSE,** Babbitt Steam Specialty Co, 55-57 S State, tel 8-5691, see front cover and p 111
**GOULD,** Babbitt Steam Specialty Co, 55-57 S State, tel 8-5691, see front cover and p 111
**MYERS,** Walter P Bailey, 126 Dartmouth, see back cover
**WORTHINGTON,** Babbitt Steam Specialty Co, 55-57 S State, tel 8-5691, see front cover and p 111

***RADIATORS (BRANDS)**

**WEIL-MC LAIN,** Babbitt Steam Specialty Co, 55-57 S Water, tel 8-5691, see front cover and p 111

**RADIO BROADCASTING STATIONS**

Associate Broadcasting Corp, 531 Mill
**BAY STATE BROADCASTING CO,** 1A Popes Island
**BRISTOL BROADCASTING CO,** 588 Pleasant, transmitting station, Crow Island, see p 16
**WBSM RADIO STATION,** 1A Pope's Island
**WFMR, RADIO STATION,** 555 Pleasant, see p 16
**WNBH RADIO STATION,** 588 Pleasant, see p 16

**RADIO CAPACITOR MFRS**

**AEROVOX CORPORATION,** 740 Belleville av
**CORNELL-DUBILIER ELECTRIC CORP,** 1605 Rodney French blvd, see p 107

***RADIO REPAIRING**
(See Radio Sets and Supplies)
Dickie's Radio Repair Shop, 386 Kempton
Grenier Alfred, 198 Clifford

***RADIO SETS (BRANDS)**
(See Radio Sets and Supplies)
**FADA,** Standard Electrical Co, 734-744 Pleasant, tel 5-7835, see p 43
**GE,** Standard Electrical Co, 734-744 Pleasant, tel 5-7835, see p 43
**GE,** Sherrin Electric Co, 27 William, tel 8-5358, see bottom corner cards
**MOTOROLA** (auto), Standard Electrical Co 734-744 Pleasant, tel 5-7835, see p 43
**PHILCO,** Standard Electrical Co, 734-744 Pleasant, tel 5-7835, see p 43

**RADIO SETS AND SUPPLIES**
Abac Vac Radio Co, 140 Mill
**BECKMAN C E CO,** 11-35 Commercial, tel 6-8201, see p 81
Bill's "Fix-it" Radio and Electric Service, 1334 Purchase
**BOULEVARD FURNITURE CO,** 232 Ashley blvd, see p 88 and back cover
Center Radio Co, 88 High
Correia's Radio Service, 477 Rivet
Crown Radio Shop, 921 County
Gaspar Joseph A, 663 Allen
Gaspar's Radio & Television Service, 308 Dartmouth
Giff's Radio Shop, 645 County
Gifford Marine & Radio Supply Co, 23 N Second
**HAWES ELECTRIC CO,** 592 Pleasant,tel 8-5285, see top lines
Jones Clarence H, 899 Rockdale av
**KAPLAN BROS FURNITURE CO,** 1182 Acushnet av, tel 3-0257, and 1020 S Water, tel 7-9407, storehouse 257 Hemlock cor Rockdale av, tel 2-0922 and 139 Pleasant, Fall River, tel 6-8571, see p 88
**KEYSTONE THE INC,** 193 Union, tel 5-7451 see back cover
**KING & CO,** 1059 Acushnet av, tel 3-2948
Kurgan Tadeusz, 1690 Acushnet av
Lamarche Roland D, 359 N Front
Macedos Radio & Sound Service, 92 Rockdale av
**MARINE RADIO & ELECTRIC CO INC,** 42-44 Main, Fairhaven, see p 1115
**MASON FURNITURE CO,** 795 Purchase, tel 6-8535, see p 87
Masse's Appliance Service, 1146 Dartmouth
Medeiros Radio & Photo Co, 1077 Purchase
Murach's Radio Service, 1909 Purchase
**NEW BEDFORD DRY GOODS CO,** 180 Union c Purchase, tel 8-5611, see top lines and p 66
Pelletier Henry, 275 Phillips av
Perry's Radio Service, 98 McCabe, SD
Quinn Michael C, 97 Allen
Ralph's Radio Service, 54 Weld
**REZENDES FURNITURE AND RADIO CO INC,** 1028 Purchase, tel 9-6224, see p 88
Riker Radio & Television, 1091 County
Roberts Radio Service, 1529 Acushnet av
Rogers Electric & Radio Shop, 128B County
Rogers Radio Station, 101 Cedar
Ross E A Co, 1509 Purchase
Schwartz Rene J L, 141 Bullard
**SHEERIN ELECTRIC CO,** 27 William, tel 8-5358, see bottom corner cards
**STAR STORE,** 180 Union c Purchase, see top lines and p 66
Sumner's Radio Service, 68 County
T & F Radio & Elec Co, 23 Holly
Tavares Radio Service, 339 Dartmouth
United Radio Co, 141-143 Kempton
Wilber Shepard B, 161 Greenwood

***RAILROAD AND AEROPLANE AGENCIES**
**FRANCISCO OLIVEIRA TRAVEL AGENCY** 259 Rivet, tel 4-2471, see top lines

**RAILROAD**
NYNH&HRR Passenger Sta, ft of Pearl, frt office ft Willis, Acushnet sta 615 Tarkiln Hill rd

***RAILROAD AGENCIES**
**PARAGON TRAVEL AGENCY,** 678 Pleasant, tel 6-8277, see top lines

***RAILWAY SAF-T-CAB**
(See Taxicab Service)

***RANGES (BRANDS)**
(See Stoves and Ranges)
**LYNN,** Walter P Bailey, 126 Dartmouth, see back cover

**RAYON FABRICS MFRS**
Gilt Edge Textile Mills Inc, 79 Brook
**GOSNOLD MILLS CORP,** 601 Orchard, see p 113
**HATHAWAY MFG CO,** 97 Cove, see p 106
Majestic Weaving Co Inc, 671 Belleville av
**NEW BEDFORD RAYON CO,** 194 Riverside av, see p 109
**NONQUITT MILLS,** 700 Belleville av
Ramsay Mills Inc, 686 Belleville rd
**SOULE MILL,** 305 Nash rd, tel 6-8266, see p 114

**REAL ESTATE**
Anderton John J, 109 Carroll
**ANDRADE ANTONIO E,** 105 William (34), see p 98
Anthony & Anthony, 3 Irving
Audette A A & Son, 870 Acushnet av
Baron Joseph K, 151 Bullock
Berkowitz Julius, 105 South
Black Jacob, 650 Union
Bonneau Alfred, 133 Butler
**BORDEN MILTON E,** 105 William (26) tel 2-3602
**BRUN ARTHUR L,** 5 Nauset, tel 3-0004 and 7-9782
Cabral Anthony, 290 Bonney
Carroll William, 210 Ashley blvd
**CONCORDIA CO INC,** South Wharf, South Dartmouth
Conniff John A, 174 Walnut
Correia & Sons, 84 Hemlock and 86-104 Allen
Curylo Stanislaw, 27 Robeson
DeMello Manuel C, 148 Rockland
Demers Rosaire, 644 Summer
Epstein Abraham, 20 Market (20)
Evangelho Frank P, 80 Sidney

Fairhaven Mills Inc, 85 Coggeshall
**FEDERAL REAL ESTATE EXCHANGE,** 105 William (34), tel 3-2766
Fox Morris P, 53 Willis
**FRECHETTE & HOWARTH,** 20 Market(24)
Genesky Harry, 242 Walnut
Genesky Jacob, 402 County
Genesky Emil, 15 Arnold pl
**GIBSON JOHN,** 580 Pleasant, tel 2-4276, see bottom corner cards
**HASTE P J & CO,** 749 Purchase, tel 2-1152, see p 98
Hathaway Wallace G, 281 Park
Herman Joseph Y, 53 Plymouth
Herman Louis, 558 Pleasant (300)
**HOWLAND LLEWELLYN JR,** S Wharf, South Dartmouth
Izdebski Andrew, 53 Howard
Kaplan Samuel 271 Union 5-6
Kearney John J, 68 Oak
Kearney Michael, 68 Oak
LaCroix Armand, 26 Tarkiln Hill rd
Langlois Antonio J, 888 Purchase (21)
Lopes Manuel F, 102 Sagamore
Lucas Alexander P, 967 Purchase (4)
Margeson Thomas H, 116 DeWolf
Marston Realty Co, 908 Purchase (206)
Masse Philip A, 220 Phillips av
Medeiros Manuel A, 1065 Rockdale av
Norton Michael Jr 431 Mill
Olympia Associates Trust, 888 Purchase (419)
Pittle Charles & Co, 79 Beetle
Real Estate Trading Post, 25 West Rodney French blvd
Santos & Son, 215 Purchase
Sherman Arthur B, 98 Arnold
**SMITH BERTHA E,** 83 Willis
**SMITH BRADFORD JR,** 83 Willis
Stern H & Co, 96 William (214)
Smith Victor W, 848 Rockdale av
Waxler Felix B, 63 Brownell
Westby & Baker, 20 Market (20)
Wood W O Mrs, 558 Pleasant (323)
Zeiterion Realty Corp, 672 Purchase

***REAL ESTATE MANAGEMENT**

**FEDERAL REAL ESTATE EXCHANGE,** 105 William (34), see p 98
**NEW BEDFORD HOUSING AUTHORITY,** Presidential Hgts, Bay Village and Mt Pleasant Homes

***REALTORS**

**FRECHETTE & HOWARTH,** 20 Market (24)
**HASTE P J & CO,** 749 Purchase, tel 2-1152, see p 98

***RECORDS**

**HUTCHINSON H S & CO,** 222-226 Union, tel 6-8581, see p 123

**RECRUITING SERVICE**

US Air Corp Recruiting Service, 25 N Sixth
US Coast Guard Recruiting Service, 25 N Sixth
US Marine Corps Recruiting Service, 25 N Sixth

***RED CROSS**

**AMERICAN RED CROSS NEW BEDFORD CHAPTER,** chrmn, William R Freitas; exec dir, Nora G Munro, 52 Ash, tel 6-8286, see p 59

***REFRACTORY CEMENTS**

**BABBITT STEAM SPECIALTY CO,** 55-57 S Water, tel 8-5691, see front cover and p 111

**REFRIGERATION (COMMERCIAL)**

**HAWES ELECTRIC CO,** 592 Pleasant, see top lines
Joe's Refrigeration & Store Equipment, 2309 Acushnet av
Nordan Engineering Co, 1781 Acushnet av
**PUBLIC SERVICE ELECTRICAL CO,** 529 Mill

**REFRIGERATOR DEALERS**

**DELANO,** 135 Grinnell, tel 7-9445, see top lines
Ehrlich Furniture Co Inc, 876-893 S Water and 1580 Acushnet av
**HAWES ELECTRIC CO,** 592 Pleasant, tel 8-5285, see top lines
**JACK & HARRY'S AUTO STORE,** 962 Purchase, see p 45
**KAPLAN BROS FURNITURE CO INC,** 1182 Acushnet av, tel 3-0257 and 1020S Water, tel 7-9407, storehouse 357 Hemlock cor Rockdale av, tel 2-0922 and 139 Pleasant, Fall River, tel 6-8571, see p 88
**KEYSTONE THE INC,** 193 Union, tel 5-7451, see back cover
**KING & CO,** 1059 Acushnet av, tel 3-2948
**MASON FURNITURE CO INC,** 795 Purchase, tel 6-8535, see p 87
**MC MULLEN A D INC,** 304 Kempton, tel 3-0904, see top lines
**NEW BEDFORD DRY GOODS CO,** 180 Union c Purchase, tel 8-5611, see top lines and p 66
New Bedford Refrigeration Sales & Service, 100 Weld
**PUBLIC SERVICE ELECTRICAL CO,** 529 Mill
**REZENDES FURNITURE & RADIO CO, INC,** 1028 Purchase, tel 9-6224, see p 88
**SHEERIN ELECTRIC CO,** 27 William, tel 8-5358, see bottom corner cards
Southern Mass Refrigeration Co, 166 Illinois
**STAR STORE,** 180 Union and Purchase, see top lines and p 66

**REFRIGERATOR REPAIRERS**

Berube's Refrigeration Service, 153 Elm
Bowman Gilbert H, 676 Kempton

***REFRIGERATORS (BRANDS)**

(See Refrigerator Dealers)

**CROSLEY,** Jack & Harry's Auto Stores, 962 Purchase, see p 45
**ELECTROLUX,** New Bedford Gas & Edison Light Co, 693 Purchase, tel 6-8211 see bottom corner cards and p 14
**FRIGIDAIRE,** New Bedford Gas & Edison Light Co, 693 Purchase, tel 6-8211, see bottom corner cards and p 14
**FRIGIDAIRE** (home and commercial), Standard Electric Co, 734-744 Pleasant, tel 5-7835, see p 43
**GENERAL ELECTRIC,** New Bedford Gas & Edison Light Co, 693 Purchase, tel 6-8211, see p 14 and bottom corner cards
**GENERAL ELECTRIC,** Hawes Electric Co, 592 Pleasant, tel 8-5285, see top lines

**NORGE,** Delano, 135-137 Grinnell, see top lines
**SHELVADOR,** Jack & Harry's Auto Stores, 962 Purchase, see p 45
**WESTINGHOUSE,** New Bedford Gas & Edison Light Co, 693 Purchase, tel 6-8211, see bottom corner cards and p 14

### REGISTRY OF MOTOR VEHICLES

Registry of Motor Vehicles, 56 N Water

### REMNANTS

Ida & Mabel Remnant Shop, 292 Sawyer
Thomas Abraham, 293 Coggeshall
United Remnant Store, 1431 Acushnet av

### REPAIR SHOPS

Thibeault's Repair Shop, 17 Rodney French blvd

### REST HOMES

Gonsalves Rest Home, 434 Cottage
Winsper Margaret A, 1174 Pleasant

### RESTAURANT EQUIPMENT

Economy Equipment Co, 16 North
**MAYHEW AGENCY,** 1152 Purchase, tel 2-6198, see p 82

### RESTAURANT SUPPLIES

**BRADBURY-WARING INC** (distributors pay globe ticket), 27 S Second

### RESTAURANTS

A-B Lunch, 1191 Acushnet av
Adam's Restaurant, 576 N Front
Al's Place, 488 Belleville av
Al's Spa, 426 Rivet
Alkay's A-1 Restaurant, 29 Rodney French blvd
Alkay's Grill, 1002 S Water
Alpha Spa, 6 Rodney French blvd
Ambassador Lounge, 372 Cedar
Anderton Arthur, 47A and C Durfee
Army & Navy Tavern, 858 Brock av
Art's Sandwich Shop, 293 Dartmouth
Atlantic Restaurant, 918-922 Purchase
Avenue Restaurant, 161 Acushnet av
Avenue Tavern, 1685 Acushnet av
Barbara's Grille, 2857 Acushnet av
Batitsta Tavern, 538 S Water
Baylies Square Diner, 563 N Front
Baylies Square Sea Grill, 1803 Acushnet av
Baylies Square Tavern, 1759 Acushnet av
Beehive Lunch, 150 Union
Bento's Tavern, 721 S Water
Bill's Cafe, 112 Union
Bill's Fish & Chips, 41 Linden
Bill's Restaurant, 69 Tarkiln Hill rd
Bill's Snack Bar, 586 S Water
Blue Anchor Cafe Inc, 418 Acushnet av
Blue Moon Grill, 1228 Acushnet av
Bonnie Blue Grille, 141 Rockdale av
Bouchard's Tavern, 1430 Acushnet av
Bridge Cafe, 97-99 N Second
Bridge Diner, 6 Pope's Island
Brown Jug, 481 Ashley blvd
Brown's Cafe, 936 Purchase
Burnette's Tavern, 939 Acushnet av
Burt's Grill, 245 Union
Busy Bee Lunch, 395 Kempton
Buttonwood Cafe, 818-820 Kempton
Cabral Manuel, 900 S Water
Cafe DeLuze, 267 Coggeshall
Cafe Normandie, 424-428 N Front
Cals, 4128 Acushnet av
Canteen Dairy Bar, 397 N Front
Carney James L, 1031 Purchase
Central Cafe Inc, 971 Purchase
Charest's Fish & Chips, 1653 Acushnet av
Charlie's Grill, 1295½ Acushnet av
Charlie's Lunch, 1648 Acushnet av
Charlie's Spaghetti Shop, 1321 Purchase
Chase's Cafe, 540 S Water
Chicken Coop The, 4585 Acushnet av
China Clipper The, 894 Purchase
Chippy's Place, St John , SD
Colonial Spa, 504 Pleasant
Cordeiro's Spa, 865 S Water
Costa's Lunch, 369 Rivet
Crown Cafe, 141 N Front
Crystal Cafe The, 286 Acushnet av
Curley's P X Lunch, 991 S Water
Dairy Luncheonette, 989 Victoria
Dan's Pavilion, 1014-1022 Rodney French blvd
DePiro's, 55 N Water
Depot Cafe, 613 Acushnet av
Dessert's Lunch, 695 Belleville
Devlin's Red Tavern, 394 Kempton
Dew Drop Inn, 116 Kempton
Diner DeLuxe, 832 Acushnet av
Dipper The, 201 N Second
Doyle Square Restaurant, 103 Allen
Eddie's Cafe, 76 Church
Edgar's Lunch, 1663 Acushnet av
Elm Cafe 401 Acushnet av
Ernie's Diner, 106 Weld
Esther Louise Restaurant Inc, 7 S Sixth
First Base Cafe, 38-42 Cove
Frank's Lunch, 130 County
Friends Lunch, 106 Union
Ganem George (coffee house), 283 Coggeshall
Gene's Lunch, 1235 Acushnet av
George's Grill, New Bedford Airport
George's Tavern, 1168 Acushnet av
Golden Arrow Cafe, 1669 Acushnet av
Golden Inn, 396-398 N Front
Green Diner, 22 Rockdale av
Green Front Cafe, 781-785 S Front
Green Parrot, 956 Acushnet av
Grover's Restaurant, 866 Kempton
**GULF HILL RESTAURANT,** 596 Pleasant
Gus' Diner, 1350 Acushnet av
Harbor Lunch, City Pier 3
Harbor View Cafe, 165 S Water
Haskell's, 41 William
Hazelwood Creamery, 708 Brock av
Hillside Cafe, 1035 Purchase
Hong Fong, 1232 Acushnet av
Hong Kong Restaurant, 1785 Acushnet av
Hurley's Lunch, 34 Union
Imperial Lunch, 1065 County
Jack's Tavern, 1262 Acushnet av
Jimmie Evans Flyer, 700 Pleasant
Joe's Tavern, 143 N Front
John Lunch, 35 Weld
Johnnie's Grill, 345½ Rivet
Johnnie's Restaurant, 1148 Acushnet av
John's Lunch, 35 Weld
John's Lunch, 266D Acushnet av

**JOLLY WHALER,** 705-749 Pleasant, tel 6-8521, see top lines and p 92
Keith's Dairy Barn, Rockdale av
Kershaw's, 52 Rodney French blvd
Kike's Lunch, 68 Howland
Lane Tavern, 17 Mechanic's la
LeBeau's Tavern, 75 Tarkiln Hill rd
Leo's Restaurant, 660-662 Pleasant
Log Cabin The, 453½ Acushnet av
Lucas Diner, 315 N Water
Lund's Corner Lunch, 2178 Acushnet av
Lund's Corner Sea Grill, 2164 Acushnet av
Lupo's Company, 361-363 Acushnet
Lupo's Old English Tavern, 361 Acushnet av
Lupo's Sea Grill, 363 Acushnet av
**M & K COFFEE HOUSE,** 386 Acushnet av, tel 2-1703, see p 93
Manny's Lunch, 206 Belleville av
Marie's Luncheonette, 126 Ashley blvd
Mary's Kitchenette, 950½ S Water
Mello's Tavern, 432 Belleville av
Midtown Grill, 985 Purchase
Mitchell's Restaurant, 114 Cove
Monte's Inc, 672 Pleasant
Naushon Hotel Inc, 345-347 Acushnet av
Neve's Lunch, 461 S Water
**NEW BEDFORD HOTEL THE,** 705-749 Pleasant, tel 6-8521, see top lines and p 92
New Cuttyhunk Restaurant, 237 Ashley blvd
New Derby Restaurant, 42 Tarkiln Hill rd
New York Kosher Delicatessen & Lunch, 346 Acushnet av
New York Style Lunch, 129 Cove
Newton's Grill, 338-340 Acushnet av
North Cafe, 1055-1057 Purchase
Nu-Spartan Lunch, 84 Cove
Nyes La Luncheonette, 3371 Acushnet av
Oak Cafe, 992 S Water
O'Brien's Cafe, 1400 Purchase
Olympia Luncheonette, 885 Purchase
Olympic Lunch, 1492 Acushnet av
Omer's Snack Bar, 1478 Acushnet av
O'Malley John J, 67 Union
Orchid Diner, 805 Rockdale av
Orchid Diner Annex, 1109 Purchase
Oriental Coffee House, 173 Union
Palisade Cafe, 1700 Purchase
Palm Cafe, 317 N Front
Pan's Ice Cream & Luncheonette, 623 Brock av
Paramount Restaurant, 160 County
Paris Luncheonette, 142 County
Park Tavern, 329 Rivet
Parkyacarcass Inn, 1060 Purchase
Pat's Cafe, 266 Dartmouth
Paulo Alves, 969 Acushnet av
Peaches Cafe, 399 Rivet
Pete's Soda Bar, 1788 Acushnet av
Phelan's Cafe, 982-984 Brock av
Picadilly Cafe Inc, 1742 Acushnet av
Piedade Antonio Luncheonette, 981 Purchase
Pilot House Tavern, 439 S Water
Ralph's Lunch, 1421 Acushnet av
Ray & Al's Restaurant, 78 Middle
Red Cedar Cafe, 6 Sheridan, SD
Red Hot Kennel, 1034 Purchase
Red Tavern, 394 Kempton
Rene's Dairy Bar, 1401 Acushnet av
Retsinas Nicholas (coffee house), 991 Purchase
Ricky's Home Made Ice Cream, 736 Ashley blvd
Ringside The, 94 Union
Ritz Cafe, 149 Cove
Ritz Restaurant, 149 Cove
Rodney Grill & Spa, 53 Rodney French blvd
Royal Cafe, 679 First
Ruth's Fish & Chips, 468 Brock av
Sam's Luncheonette, 68 Cove
Sandwich House The, 5 N Sixth
Scotty's Grill, 1694 Acushnet av
Shuy Fong Restaurant, 68 William
Silver Range Cafe, 1825 Acushnet av
Slip Duprey's Tavern, 1838 Purchase
Smith's Restaurant & Grill Inc, 231-237 Union
Snack Shop, 133 Middle
South of the Border Cafe, 24 W Cove rd
Sowa's Tavern, 122 Cove
**SPOUTER INN,** 705-749 Pleasant, tel 6-8521, see top lines and p 92
Square Deal Cafe, 1877 Purchase
Square Lunch, 78 Hicks
Star Lunch, 1945 Purchase
Star Tavern, 1747 Acushnet av
Sully's Lunch, 26 Brock av
Sunlight Restaurant, 700 Purchase
Sylvia's Cafe, 294-296-298 Coggeshall
Three Mile Limit, 63 Diman
Three Roses Cafe, 72 Union
Times Lunch, 994 Purchase
Tiny Lunch, 48 Howland
Town Tavern, 718 Pleasant
Two-Bit Cafe, 143-145 N Front
Union Tavern, 113 Union
Vaff's Grill, 1405 Cove rd
Veteran's Cafe, 97 Kenyon
Veteran's Tavern, 555 N Front
Wagon Wheels of New Bedford Inc, 447-449 Acushnet av
Waldorf System Inc, 849 Purchase
Wally's Sandwich Shop, 449 Dartmouth
Walnut Cafe, 141 Walnut
Walter's Cafe, 70 Cove
Watson's Tavern, 510 Summer
Weld Square Tavern, 25 Weld
Wharf Diner, Homer's Wharf
White Star Spa, 1100 S Water
Windsor Grill, 1044 Purchase
Wong Charlie Restaurant, 948 Purchase and 1118 Acushnet av
Young China Restaurant, 1606 Acushnet av
Young's Fish & Chips, 102 Weld
Zola Cafe, 1940 Purchase

### RE-UPHOLSTERING

**NUNES UPHOLSTERING CO,** 25 Rivet, tel 3-7616, see p 89

### RIDING ACADEMIES

Park Boarding Stables, 4 Watson

### *ROLLER COVERS

West's Roll Shop, 1888 Purchase

### ROLLER SKATING

Ferrero Martin B, 958 Acushnet av

### ROOFERS

**ARROW CORP,** 712 Acushnet av, tel 3-8042 see p 72

Bertram Lawrence E, 59 Borden
Considine M Francis, 175 Davis
Duggan J J & Son Roofing Co, 90 Beetle
Glennon Roofing Co, 39 Linden
**PACHECO ANTONE,** 889 S Water, tel 2-4607 see p 72
Pina Bros, 51 Edison
Tilo Roofing Co Inc, 225 Kempton
Universal Roofing Co, 329 Coffin av
**WILLIAMS GEORGE P,** office 272 Russell's Mills rd, South Dartmouth, tel 2-2233, shop 263 Russell's Mills rd, South Dartmouth, tel 2-2176, see top lines and p 71

**ROOFING MATERIALS AND SUPPLIES**

**ACUSHNET SAW MILLS CO,** 54 Mill rd, tel 6-8511, see back bone
**BUILDING MATERIALS INC,** 8 Union, tel 2-9756 and 25 Nauset, tel 6-8219
**GREENE & WOOD INC,** 334 S Water, tel 7-9436, see p 2 and 3
**MORIARTY T J ESTATE OF,** 308 Purchase, tel 5-7404, see top lines

***ROOFING PAPER**

(See Roofing Materials, etc)
**GREENE & WOOD INC,** 334 S Water, tel 7-9436, see pp 2 and 3

***ROOMS**

(See Boarding and Rooms, also Hotels)
**ATLANTIC HOTEL,** 920 Purchase cor Middle see p 93
**HOTEL HARVEY,** 149 Middle and 728 Pleasant, see p 92
**NEW BEDFORD HOTEL,** 705-749 Pleasant, tel 6-8521, see top lines and p 92
**NEW PLAZA HOTEL THE,** 965 Purchase, tel 2-8585, see p 93
**PLAZA HOTEL THE,** 965 Purchase, tel 2-8595, see p 93
**PLYMOUTH HOTEL,** 1014 Purchase, see p 94
**YOUNG MEN'S CHRISTIAN ASSOCIATION** 147 William, tel 2-5348, see p 53

***RUBBER GOODS MFRS**

**ACUSHNET PROCESS CO,** Main office Slocum Acushnet and 754 Belleville, see p 105
**GOODYEAR TIRE & RUBBER CO OF MASSACHUSETTS,** 539-549 Orchard

***RUBBER STAMPS**

**PARAGON STAMP WORKS & PRINTERY,** 678 Pleasant, tel 6-8277, see top lines

**RUBBER SUNDRIES**

**ACUSHNET PROCESS CO,** main office Slocum Acushnet and 744 Belleville av, see p 105

***RUG CLEANING AND RENOVATING**

(See Carpet Cleaners)
Johnson Bros, 764 County
**NEW BEDFORD STEAM DYE HOUSE INC,** 690 Pleasant, plant and office 45-47 Hunter, see p 71

**RUG DEALERS**

Hookery The (hooked), 186 Dartmouth
Izmirian Roupen H, 594 Elm
**STAR STORE,** 180 Union and Purchase, tel 8-5611, see top lines and p 66
Zanzanian Shabab D, 790 Purchase

***RUGS (BRANDS)**

(See Rug Dealers)

***RUST SOLVENT (BRANDS)**

**RUS-GO,** Babbitt Steam Specialty Co, 55-57 S Water, tel 8-5691, see front cover and p 111

***SAFE DEPOSIT VAULTS**

**FIRST NATIONAL BANK OF NEW BEDFORD,** 545 Pleasant cor Union, tel 6-8241, see p 10 and 11
**MERCHANTS NATIONAL BANK OF NEW BEDFORD,** 95 William, branches, 1501 Acushnet av, 1027 S Water, tel 8-5241, see p 8 and 9
**SAFE DEPOSIT NATIONAL BANK,** 608 Pleasant, tel 5-7466 and 1200 Acushnet av, tel 2-2158

**SAFES**

**KEYSTONE THE INC,** 193 Union, tel 5-7451 see back cover

**SAILMAKERS**

Bragas Sail Loft, 9 North
**DURANT JOHN S INC,** 8 Homer's Wharf, tel 2-5673, see p 82
Pierce & Smith Yacht Sailmakers, 65 Union

**SAND AND GRAVEL DEALERS**

Chicoine Ernest J, Sand Hill
O'Connor Bros, 431 River and 24 Hickory
St Germain Bert, 11 Glennon

***SANATORIUMS (TUBERCULOSIS)**

**SASSAQUIN SANATORIUM,** 4431 Acushnet av, tel 7-9351

**SASH WINDOWS DOORS AND TRIM**

**CROACHER THOMAS W ESTATE,** 384 S Water cor Leonard, see top lines and p 72
**GREENE & WOOD INC,** 334 S Water, tel 7-9436, see p 2 and 3

**SAUSAGE MFRS**

Dartmouth Linguica Mfg Co, 16 Puritan, SD
Davidson's Pork Products, 424 S Second
Gaspar Manuel A, 14 Circuit
Kuechler Bros Inc, 337 S Second
Lisbon Sausage Co, 433 S Second
M Provision Co, 62 South
New Bedford Linguica Co, 56 Davis

***SAVINGS BANKS**

(See Banks and Trust Companies)
**NEW BEDFORD FIVE CENTS SAVINGS BANK,** 791 Purchase, tel 6-8548, see p 4 and 5
**NEW BEDFORD INSTITUTION FOR SAVINGS,** 174-178 Union c Purchase, branches 1601 Acushnet av and 10 Rodney French blvd and 407 River c Bolton, tel 5-7844, see top lines and p 6 and 7

**Chas. S. Ashley & Sons, Inc.**
**Insurance** TEL. 7-9411 11-13 N. SIXTH ST.

***SAVINGS CLUBS**
**NEW BEDFORD FIVE CENTS SAVINGS BANK,** 791 Purchase, tel 6-8548, see p 4 and 5

**SAW MFRS**
American Saw Service, 1885 Acushnet av

**SAW SERVICE**
A-B Saw Service, 1823 Acushnet av
**ACME SAW SERVICE,** 1353 Purchase, see p 46
Biron's Saw Service, 1744A Acushnet av

***SAWS (BRANDS)**
**MILLERS FALLS** (hack saws), Jonathan Handy Co Inc, 38 Bethel, tel 7-9475, see back cover and p 90

**SCALE DEALERS**
**BABBITT STEAM SPECIALTY CO,** 55-57 S Water tel 8-5691 see front cover and p 111
Joe's Refrigeration and Store Equipment (computing), 2309 Acushnet av

**SCALES**
**MAYHEW AGENCY,** 1152 Purchase tel 2-6198, see p 82

***SCALES PLATFORM AND COUNTER (BRANDS)**
**FAIRBANKS,** Babbitt Steam Specialty Co, 55-57 S Water tel 8-5691, see front cover and p 111

***SCHOOL (BOOK BINDING)**
(See Bookbinders)

**SCHOOLS' COLLEGES AND ACADEMIES**
A-1 Torman Auto School, 101 Presidential
**CAMPBELL SECRETARIAL SCHOOL,** 670 County, tel 5-7024, see front edge
Eastern Technical School, 888 Purchase (505-506)
Friends Academy, 25 Morgan
**KINYON SCHOOL THE,** 688 Pleasant, tel 2-5448, see bottom corner cards
**NEW BEDFORD TEXTILE INSTITUTE,** 1191 Purchase
**NEW BEDFORD VOCATIONAL HIGH SCHOOL,** 415 Ash
**SWAIN SCHOOL OF DESIGN,** 19 Hawthorn, see p 74

**SCISSORS GRINDERS**
Gioiosa Joseph, 34 Hazard

**SCREENS AND SCREEN DOORS**
**GREENE & WOOD INC,** 334 S Water, tel 7-9436, see p 2 and 3

***SCREW MFRS**
(See Mfrs)
**CONTINENTAL SCREW CO,** 459 Mt Pleasant, see p 115

***SEA WEED EXTRACTIVES**
**KRIM-KO CORP,** 63 David

***SEALS (NOTARY AND CORP)**
(See Rubber Stamps)
**PARAGON STAMP WORKS & PRINTERY** 678 Pleasant, tel 6-8277, see top lines

**SECOND HAND GOODS**
Andrews Frederick B, 385 Kempton
Beauparlant Francis A, 1571 Purchase
Charlie's Second Hand Furniture Sotre, 224 Cottage and 265 Elm
John's Resale Store, 301 N Front
Marranda Antone, 9 Mitchell
**SALVATION ARMY HEADQUARTERS THE,** 619 Purchase, tel 2-0902 and 21 Weld, see top lines and p 54
Tony's Economy Store, 841 S Water
Trading Post The, 831 S Water
**VOLUNTEERS OF AMERICA INC,** 1253 and 1265 Purchase, 859 and 861 S Water tel 5-7434 and 5-7435 see p 55

***SECRETARIAL SCHOOLS**
**CAMPBELL SECRETARIAL SCHOOL,** 670 County, tel 5-7024, see front edge
**KINYON SCHOOL THE,** 688 Pleasant, tel 2-5445, see bottom corner cards

**SERVICE STATIONS**
(See Gasoline and Oil)

**SETTLEMENT HOUSES**
**CITY MISSION & DENNISON MEMORIAL** 755 S First, see p 63

**SEWING MACHINE DEALERS**
Cunha's Sewing Machine Store, 943 S Water
North End Sewing Machine, 304 Coggeshall
Singer Sewing Machine Co, 199 Union
**STAR STORE,** 180 Union and Purchase, see top lines and p 66

**SHEET METAL WORKERS**
**ALLEN GEORGE J & CO,** 96 Middle
Atwood William T, 688 Kempton
**BAILEY WALTER P,** 126 Dartmouth, see back cover
County Street Sheet Metal Shop, 1108 County
Couture Ernest E, 54 Bullard
**DELANO,** 135 Grinnell, tel 7-9445, see top lines
**GREENLEAF MARK E,** 93 Allen, see p 72
Houghton Brothers, 1870 Purchase
McCarthy Cornelius J, 288 Court
McCarthy & Nelson, 126 Front
Rigby John, 140 Purchase
**RUSSELL MILHENCH & HARRISON CO,** 466 Acushnet av, tel 5-7443, see p 71
Tripp Norris H Co, 253-261 Cedar
**WHITE CLINTON H,** 22 Elm, tel 3-3249, see p 73

**SHEET MFRS (BRANDS)**
**WAMSUTTA SUPERCALE,** Wamsutta Mills Wamsutta, tel 7-9301, see p 110A

Samuel H. Corse
TEL. NO. ROCHESTER 64-5
ROCHESTER MASS.
Civil Engineer and Surveyor

***SHELL FISH (WHOLESALE)**
(See Fish Dealers)

***SHINGLE DEALERS**
(See Lumber)

**ACUSHNET SAW MILLS CO,** 54 Mill rd, tel 6-8511, see back bone
**GREENE & WOOD INC,** 334 S Water, tel 7-9436, see p 2 and 3
**MORIARTY T J ESTATE OF,** 308 Purchase, tel 5-7404, see top lines

***SHINGLES (BRANDS)**
(See Lumber)

**SHIP CHANDLERS**
**BECKMAN C E CO,** 11-35 Commercial, tel 6-8201, see p 81
Fulton Supply Co, 114 Front
Gifford Marine & Radio Supply Co, 23 N Second
Hatch Franklin W, 416 Acushnet av
Mullins Fishing Gear Inc, City Pier 4
New Bedford Ship Supply Co, 108 Front

***SHIPPING**
**NEW BEDFORD STORAGE WAREHOUSE CO,** 152 Front, and 19 Jean, tel 3-9951, see p 125

***SHIRT AND LAUNDRY SERVICE**
**DELUXE CLEANSERS & DYERS,** 764 Kempton, see p 69

***SHIRT MFRS**
(See Mfrs)

***SHIRTS (BRANDS)**
**ARROW,** Boucher Clothing Inc, 1209 Acushnet av, see p 68
**ARROW,** M J Leahy Co, 572-576 Pleasant, tel 2-4051, see top lines
**ARROW,** M C Swift & Son, 201 Union, tel 2-3462. see front cover
**VAN HEUSEN,** M C Swift & Son, 21 Union tel 2-3462, see front cover

***SHIRTS (LAUNDRY)**
**HATHAWAY'S LAUNDRY,** 6 Campbell, tel 3-5528, see p 101

**SHOE DEALERS**
Ashley Park Shoe Store, 343 Rivet
**BOUCHER CLOTHING INC,** 1209 Acushnet av, see p 68
Champegny Joseph D, 1071 Acushnet av
**CHERRY & CO,** 814 Purchase, tel 5-7881, see top lines
Friedland William 1576 Acushnet av
Gendron Hector O, 1721 Acushnet av
Harry's Shoe Store, 1101 S Water
Harvey Shoe Store, 1084 S Water
Howard's Shoe Store, 73 William
**LEAHY M J CO,** 572-576 Pleasant, tel 2-4051, see top lines
**LINCOLN SHOE STORE,** 1075-1077 South Water, see p 68
Manelis Louis, 1049 S Water
Marlene Shoes Co Inc, 1189 Acushnet av
McAn Thom Shoe Co, 1137 Acushnet av and 752 Purchase
Mike The Shoe Man, 1919 Acushnet av
Mongeau Shoe Store, 801 Purchase
Morse Shoe Stores Corp, 780 Purchase and 1129 Acushnet av
Morton's, 756 Purchase
Nichols & Damon Inc, 102 William
Peoples Shoe Mart, 1104 Acushnet av
Richards Shoe Store, 1543 Acushnet av
"Rogers", 1413 Acushnet av
Santos Shoe Shop, 122 County
**SEARS ROEBUCK AND CO,** 907 Purchase, tel 3-9961, catalogue dept 8-5294, see p 67
Self Service Shoe Stores, 70 William
Shoecraft, 1252 Acushnet av
Souza Caesar C, 504 N Front
Spencer Shoe Corp, 848 Purchase
**STAR STORE,** 180 Union and Purchase, see top lines and p 66
**SWIFT M C & SON,** 201 Union, tel 2-3462, see front cover
Talbot's Shoe Store, 958 Brock av

**SHOE MFRS GOODS AND SUPPLIES**
(See Mfrs)

**SHOE REPAIRERS**
Ashley Blvd Shoe Repair, 471 Ashley blvd
Aulisio Marino, 302 Cedar
Avelar Joseph, 152 Dartmouth
Bandarra John M, 303 Dartmouth
Batista Luciano, 916 S Water
Baylies Sq Shoe Hospital, 1743 Acushnet av
Beaulieu Antoine, 1834 Acushnet av
Bernat Walter, 2 Russells Mill rd SD
Brazil Mario S, 153 County
Brooklawn Shoe Repair, 1896 Acushnet av
Cabral & Son, 77 County
Camara Joseph & Son, 313 Dartmouth
Capitol Shoe Fix, 1407 Acushnet av
Caron Joseph P, 137 Grinnell
Castella Amaro R, 434 Belleville av
Cohen Meyer Z, 980 Acushnet av
County St Shoe Repair Shop, 122 County
DaCosta Joao, 609 Summer
Dulude Diogene, 100 Tarkiln Hill rd
Eagle Shoe Repairing, 240 N Front
Eastwood Edwin Jr, 635 Brock av
Economy Shoe Repairing, 980 Acushnet av
Fachada Abel, 47½ Thompson
Feldon Richard H, 339 Kempton
Felix Joseph, 868½ Acushnet av
Fonseca James, 63 Howland
Friedland Barnet, 119 Union
Izmiran John, 329 Kempton
Jack The Cobbler, 365 Acushnet av
Kengerski Joseph, 198 N Front
Lang Edward F, 2159 Acushnet av
Lincoln Shoe Repair, 1092 Acushnet av
Lopes Manuel I, 143 Ash
Louriero John S, 587 N Front

Cherry & Co.
Women's - Misses' - Children's Apparel and Accessories
Purchase & William Sts. Tel. 5-7881

Manny's Shoe Service, 143 Cove
Marchisio Emile N, 1850 Acushnet av
Mederios Carlos, 163 Summer
Nash Shoe Repairers, 1688 Acushnet av
New York Shoe Repairing Co, 101 Allen
North End Shoe Repair, 2117½ Acushnet av
Pappas Charles L, 189 Wood
Pietragalla Michael, 529 N Front
Post Office Shoe Repairing, 147 Kempton
Poyants, 1494 Acushnet av
Rapoza Eleterio J, 58 Chancery
Rodrigues Armand, 1844 Pnrchase
Santos Albinodos, 835 S Water
Santo Annibal T 85 Ruth
Shepard JosephW, 243 State
Smmons Michael P, 582 Dartmouth SD
Souza John, 421 N Front
Souza Manuel, 225 Davis
Souza's Shoe Rebuilding, 504 N Front
Spirlet Eugene, 336 Nash rd
Stamo Christo D, 549 Kempton
Star Shoe Repairing, 354 N Front
Talbot George L, 958 Brock av
Teixeira Alvaro S, 381 Cedar
Twarog Walter, 122 Cove
Victor Shoe Rebuilding, 350 Coggeshall
Vieira Miguel, 451 Bolton
Wall Richard, 991 Purchase
Walter's Shoe Repair, 2 Russell's Mill rd, SD
Weiner Arthur, 526 Pleasant

**SHOE SHINE PARLORS**

Cove Shoe Shine, 167 Cove
George Anargyros, 654 Pleasant
Hollywood Shoe Shine, 219A Rivet
Johnson Apostolos, 946 Purchase
Lavrenopoulos Kiriakos, 1187 Acushnet av
Pageotte Oscar E, 1751 Acushnet av
Santos Shoe Shine Parlor, S Water
Simeonides Anastasios, 1947 Purchase
Taber Arthur W, 158 Union
Taylor Sq Shoe Shine Parlor, 1894 Acushnet av
Terminal Hat Cleaning & Shoe Shine Parlor, 114 Kempton
Vangel Eli, 952 S Water

***SHOES (BRANDS)**

**NUNN-BUSH,** M J Leahy Co, 572-576 Pleasant, tel 2- 4051, see top lines
**NUNN-BUSH,** M C Swift & Son, 201 Union tel 2-3462, see front cover

***SHOES (CANCELLATIONS)**

**LINCOLN SHOE STORE,** 1075-1077 S Water, tel 3-5828, see p 68

***SHORTHAND SCHOOLS**

**CAMPBELL SECRETARIAL SCHOOL,** 670 County, tel 5-7024, see front edge
**KINYON SCHOOL THE,** 688 Pleasant, tel 2-5448, see bottom corner cards

**SHUTTLES**

New Bedford Shuttle Co, 871 Rockdale av

***SIDEWALL COVERING**

**BETTER HOMES INC,** 11 William, tel 8-5255, see top lines

***SIDEWALL COVERING (BRANDS)**

**"INSELBRIC",** Better Homes Inc, 11 William, tel 8-5255, see top lines
**JOHNS-MANVILLE,** Arrow Corporation, 712 Acushnet av, tel 3-8042, see p 72

**SIGN PAINTERS AND MFRS**

ABC Sign Co, 311 Park
Artcraft Sign Co, 2812 Acushnet av
Beaumont Signs, 354 Acushnet av
Craftsman Sign Service, 1393 Purchase
Eagle Sign Co (Neon), 61 Church
Martin's Henry, 94 County
Moran Edward V, 62 Lindsey
New Bedford Sign Co, 354 Acushnet av
Payette Ernest L, 140 Nye
Veteran's Sign Shop, 105 Rivet

**SILK SCREEN MFRS**

New England Stencil Engraving Co, 472 Acushnet av

***SILK MFRS**

(See Mfrs)

***SILOS**

**GREENE & WOOD INC,** 334 S Water, tel 7-9436, see p 2 and 3

**SILVERWARE**

**GIDLEY-JEWELER,** 209 Union, tel 3-0497, see p 100
**LA FRANCE-JEWELER,** 763 Purchase, tel 3-1137, see p 100
**OLYMPIA JEWELRY CO,** 881 Purchase, tel 3-5228, see front cover
**POOR BROS,** 196 Union, see p 100

***SIMONIZING**

Moffett & Sons, 72 Dartmouth

***SOAPS**

**GOBELL JOHN J CO,** 350 S Second, tel 2-5175, see top lines

***SOCIAL SECURITY**

**SOCIAL SECURITY ADMINISTRATION,** 628 Pleasant (319)

**SOCIAL SERVICE**

**SALVATION ARMY HEADQUARTERS THE,** 619 Purchase, tel 2-0902, see top lines and p 54

**SODA FOUNTAINS (DEALERS)**

Atlantic Soda Fountain Equipment Co, 734 Brock av

***SODA WATER MFRS**

**CLEAR'OC CO INC,** 475 Union, tels 7-9308 and 7-9309, see top lines

ESTATE THOMAS W. CROACHER
LUMBER—BUILDING MATERIALS
384 SO. WATER ST. Established 1872 TEL. 3-0742

**WHEATON HIRAM & SONS INC,** 45 School, tel 9-6264, see back bone top lines and p 104

***SOUND EQUIPMENT**

**HOLLYWOOD PHOTO SUPPLY,** 68 Purchase cor Rivet, see p 124

**SPICES (WHOLESALE)**

Davis & Hatch Spice Co, 1834 Purchase

**SPORTING GOODS**

Bibeau's Auto & Boat Mart, 1250-1258 Purchase
Charlies Sport Store, 892 Purchase
**JACK & HARRY'S AUTO STORE,** 962 Purchase p 45
Outdoorsman, 298-300 Court
Smith William, 1875 Acushnet av
Snow Willard C, 44 N Water
Sportsman's, 1096 Acushnet av

***SPORTSWEAR**

**LEAHY M J CO,** 572-576 Pleasant, tel 2-4051, see top lines
**SWIFT M C & SON,** (Brentwood), 201 Union tel 2-3462, see front cover

***SPROCKET RIMS**

**BABBITT STEAM SPECIALTY CO,** 55-57 S Water, tel 8-5691, see front cover and p 111

**STATIONERS**

Brightman F S Co Inc) 498 Pleasant
**HUTCHINSON H S & CO,** 222-226 Union, tel 6-8581, see p 123
Lewin's, 1087 Acushnet av

***STEAM FITTERS, GAS FITTERS AND PLUMBERS**
(See Plumbers)

**ANDERSON & OLSEN,** 147 Chancery, tel 7-9162, see top lines
**BAILEY WALTER P,** 126 Dartmouth, see back cover

**STEAMSHIP AGENTS**

**FRANCISCO OLIVIERA TRAVEL AGENCY** 259 Rivet, tel 4-2471, see top lines
**LUIZ GUILHERME M & CO,** 101 Rivet, tel 3-2296, see p 96
**PARAGON TRAVEL AGENCY,** 678 Pleasant tel 6-8277, see top lines

**STEAMSHIP LINES**

Cuttyhunk Boat Line Inc, City Pier 3
New Bedford Cuttyhunk Boat Line, Pier 3
**NEW BEDFORD WOODS HOLE MARTHA'S VINEYARD & NANTUCKET STEAMSHIP AUTHORITY,** Pier 9 tel 6-8571, Boston tel Capitol 7-6603, see p 126

**STEEL**

**HANDY JONATHAN CO INC,** (Bar), 38 Bethel, tel 9-9457, see back cover and p 90
**NEW BEDFORD STEEL & SUPPLY CO,** 18 Commercial, tel 2-2198, see p 91

**STENCILS**

**PARAGON STAMP WORKS AND PRINTERY,** 678 Pleasant ,tel 6-8277,see top lines

**STENOGRAPHERS (PUBLIC)**

**CAMPBELL SECRETARIAL SCHOOL,** 670 County, tel 5-7024, see front edge

***STENOGRAPHIC SCHOOLS**

**KINYON SCHOOL THE,** 688 Pleasant, tel 2-5448, see bottom corner cards

***STOCKS AND BONDS (BROKERS)**
(See Brokers Stocks etc)

**KIDDER PEABODY & CO,** 206 First National Bank Bldg, 227 Union, tel 8-5641, see p 75
**TUCKER ANTHONY & CO,** 20 Market, tel 8-5283, see p 75

***STOKERS (ANTHRACITE AND BITUMINOUS)**

**AKIN-DENISON CO,** 206 Union, tel 5-7448 branches 1218 Acushnet av, Walnut cor S Water, 1068 S Water and Wharf ft of Hillman, see top lines
**DUFF DAVID & SON,** 640 Pleasant, tel 6-8271, see front cover and p 86

**STORAGE**

Cabral Antone A, 81 Grinnell
General Freeze & Storage Co Inc, 95 Front
**MC MULLEN A D INC,** 304 Kempton, tel 3-0904, see top lines
My Bread Baking Co, 393 N Front
Nauset Warehouse Co (cotton), 47 Nauset
**NEW BEDFORD STORAGE WAREHOUSE CO,** (general) 152 Front, tel 3-9951, terminal stores 152 Front, North stores 19 Jean, see p 125

***STORAGE FOR FURS**
(See Fur Dealers)

**FUR HOUSE OF SIDNEY THE,** 252 Union, tel 2-7398, see top lines and p 69

**STORE EQUIPMENT**

Joe's Refrigeration & Store Equipment, 2309 Acushnet av
**MAYHEW AGENCY,** 1152 Purchase, see p 82

**STORE FIXTURES AND FITTINGS**

Colonial Restaurant & Store Equipment Co 144 Union

***STORM WINDOWS**

**BETTER HOMES INC,** 11 William, tel 8-5255, see top lines

**STORM WINDOWS (BRANDS)**

**"ACE",** Better Homes Inc, 11 Willian, tel 8-5255, see top lines

**STOVES AND RANGES**

**KAPLAN BROS FURNITURE CO INC,** 1182 Acushnet, tel 3-0257 and 1020 S Water, tel 7-9407, storehouse, 257 Hemlock cor Rock-

Oil Burners
Home Insulation
Call 3-1751

HATHAWAY OIL CO., INC.
NEW BEDFORD, MASS.

For
Fuel Oils
Call 3-1751

dale av tel 2-0922 and 130 Pleasant Fall River, tel 6-8571, see p 88
**MASON FURNITURE CO INC,** 795 Purchase, tel 6-8535, see p 87
**NEW BEDFORD GAS & EDISON LIGHT CO,** 693 Purchase, tel 6-8211, see corner cards and p 14

### STRUCTURAL ENGINEERS
(See Engineers—Civil)

### *SURETY BONDS
(See Insurance Agents)
**CORNISH & CO INC,** 888 Purchase (213), see front cover
**GODDARD & BORDEN,** Merchants Bank Bldg, 105 William (26), tel 2-3602, see front cover

### SURVEYORS
**CORSE SAMUEL H,** Rochester Mass, tel N Rochester, 64-5, see top lines

### SYRUP MFRS
Silmo Packing Co, 1339 Cove rd

### TAILORS
Arizona Tailor Shop, 958 S Water
Ashley Park Tailor Shop, 321 Rivet
Barash Nathan, 372 Kempton
Barroll Abraham, 1750 Acushnet av
Cardoza Joaquim, 909 Brock av
Davignon Ernest S, 261 Union (1)
Fashion Tailor Shop, 148 Dartmouth
Gordon Morris, 1335 Purchase
Goulart Square Tailor Shop, 424 Rivet
Hait Morris, 1887 Purchase
Hysler William S, 1642 Acushnet av
Lipsitt Myer, 18 Allen
Malock Rubin, 315 Kempton
Masse's Tailor Shop, 854 Brock av
Nemeth John D, 452 Acushnet av
Nisson The Tailor, 37 Cottage
Parenti Louis, 290 Court
Pelletier Philippe, 2311 Acushnet av
Perry Idlebrando A, 758 Purchase (11)
Perry Vincent, 417 Rivet
Peter The Tailor, 104 Weld
Pichette E Antonio Estate, 1704 Acushnet av
Saxon Ralph L, 124 Union
Smalec John, 149 N Front
Sullivan Martin H Jr, 725 Pleasant and 285 Union
Sylvia The Tailor, 1014 Acushnet av
Teran Morris, 1584 Acushnet av
Waxman Henry, 403 Kempton
Wolf Louis, 520 Pleasant

### *TAPE AND WEBBING MFRS
(See Mfrs)

### *TAPS AND DIES (BRANDS)
**GREENFIELD,** Jonathan Handy Co Inc, 38 Bethel, tel 7-9457, see back cover and p 90

### *TAX CONSULTANTS
(See Accountants and Auditors)
**KELLY HAZEL E BUSINESS SERVICE,** 508 Pleasant (201), see p 36
**MOORE J EDWARD,** see Scovell Wellington & Company and p 36
**MURPHY EDWARD L,** First National Bank Bldg (611-612-613), see p 36
**ROBITAILLE HECTOR J & SON,** 670 County, tel 5-7024
**SAWYER & MURPHY,** First Nat Bank Bldg (611-612-613), tel 6-8249, see p 36
**SCOVELL WELLINGTON & COMPANY,** 246 Union, see p 36
**SWIFT MERTON W & CO,** 222 Union (203-204), see p 36

### TAXICAB (PRIVATE LIVERY)
Netto Manuel S, 18 Stephen
Perry's Private Livery & Taxi, 59 Winsor
Travers Private Livery & Taxi, 5 Katherine

### TAXICAB SERVICE
A-1 Taxi, 79 Elm
Blue Bird Taxi, 1546 Acushnet av
City Service Taxi Co, 148 Middle
**DIAMOND TAXI,** 111 Middle, tel 2-6224
Dial Taxi, 999 Purchase
Lund's Corner Taxi Co, 2161 Acushnet av
North End Taxi Co, 268 Sawyer
Park Cab, 393 Rivet
Private Taxi, 5 Katherine
Public Service Taxi, 5 Rodney French blvd
Red Top Taxi, 355 Coggeshall
Royal Cab, 181 Acushnet av
South End Taxi, 2 Wing
Standard Taxi, 2 Wing
State Cab Co, 1059 Purchase
Sunshine Cab, 300 Coggeshall
Taber Arthur W, 158 Union
Terminal Taxi of New Bedford Inc, 145 Middle
Town and Terminal Taxi, 59 High
Victory Cab Inc, 999 Purchase

### TAXIDERMISTS
Eger Walter H, 4068 Acushnet av

### TEA AND COFFEE
(See also Grocers)
Carioca Coffee & Tea House, 877 S Water
Hackett Owen F, 115 Pleasant
Lorraine Coffee Co, 772 Purchase and 1110 Acushnet av
Tropical Tea & Coffee Co, 350 Acushnet av
Wilcox Charles Y, 28 Pearl

### *TEAMING AND TRUCKING
(See Trucking, etc)
**ANDREWS & PIERCE INC,** 506 Middle, see top lines

### TELEGRAPH COMPANIES
**WESTERN UNION TELEGRAPH CO THE,** 228 Union

**DAHILL COMPANY**
Tel. 3-3786 1886 Purchase St.
Approved Fire Appliances
MFR'S AGENTS FOR C-O-TWO and PYRENE FIRE EXTINGUISHERS
HEWITT RUBBER HOSE—All Types

***TELEPHONE ANSWERING SERVICE**

**ROSS AGENCY,** 201 Middle

**TELEPHONE COMPANIES**

**NEW ENGLAND TELEPHONE & TELEGRAPH CO,** 390 Acushnet av, garage and stock room 101 Walnut and garage 689 Kempton

***TELEPHONE SECRETARIAL SERVICE**

**ROSS AGENCY,** 201 Middle, tel 3-0627

**TELEVISION**

**KEYSTONE THE INC,** 193 Union, see back cover

**MANCHESTER PHILIP S SONS,** 70½ Elm, SB, see top lines

***TEMPERATURE CONTROL ENGINEERS**

Dugdale & Dixon, 290 Washington, Fairhaven

***TEXTILE FINISHING**

**NORMANDY PRINT WORKS,** 1357 Rodney French blvd, see p 115

**TEXTILE MACHINERY (NEW AND USED)**

**ALLEN COMPANY,** 156 River rd
Cornell Walter T, 15 Hamilton
Cumberland Machinery Corp, 56 Prospect
Fallow J S & Co, 279 Union (2 and 3)

***TEXTILE MFRS**
(See Mfrs)

**FIRESTONE TEXTILES,** 117 King

**GOSNOLD MILLS CORP,** 601 Orchard, see p 113

**HATHAWAY MANUFACTURING CO,** 97 Cove, see p 106

**HOOSAC MILLS CORP,** New Bedford Mill Div, 295 Phillips av, tel 7-9471, see p 112

Lemieux J F & Co Inc (curtains), 85 Coggeshall

**NASHAWENA MILLS,** 700 Belleville av

Naushon Mills Inc, 59 Cove

**NONQUITT MILLS,** 700 Belleville av

**PIERCE BROTHERS LTD,** 1125 County

**COULE MILL,** 305 Nash rd, tel 6-8266, see p 114

Textile Wood Products Co, 2 Smith

**WAMSUTTA MILLS,** Wamsutta, tel 7-9301, see p 110A

***TEXTILE REPORTS**

**DAVISON PUBLISHING CO,** Ridgewood, N J, see p 110B

**TEXTILE PRINTING**

**NORMANDY PRINT WORKS,** 1357 Rodney French blvd, see p 115

***TEXTILE RAYONS MFRS**

**NEW BEDFORD RAYON CO,** 194 Riverside av, tel 8-5271, see p 109

**TEXTILE WORKERS UNION**

**NEW BEDFORD JOINT BOARD T W U A-C I O,** 888 Purchase, tel 7-9367, see insert opp Textile Workers Union

**TEXTILE YARNS MFRS**

**NEW BEDFORD RAYON CO,** 194 Riverside av, tel 8-5271, see p 109

**THEATRES**

Baylies Square Theatre, 1777 Acushnet av
Capitol Theatre, 1418 Acushnet av
Casino Theatre, 1878 Purchase
Empire Theatre, 116-124 Elm
New Bedford Theatre, 251 Union
N B Amusement Co, 672 Purchase
Olympia Theatre, 883 Purchase
Orpheum, 1007 S Water
Rialto Theatre, 43 Weld
Royal, 987 S Water
State Theatre The, 674 Purchase
Strand, 1157 Acushnet av

***THREAD MFRS**
(See Mfrs)

***TIRES**
(See Automobile Accessories)

**TOBACCO (WHOLESALE)**

Converse Tobacco Co, 360 Acushnet av
Hayward Caleb Jr, 355 Union
Union Tobacco Co, 87-89 Union

**TOILET ARTICLES AND SUPPLIES**

Allen's Cut Rate Perfumers, 836 Purchase
Avon Products Co, 227 Union (503)

**CHERRY & CO,** 814 Purchase, tel 5-7881, see top lines

**STAR STORE,** 180 Union and Purchase, tel 8-5611, see top lines and p 66

***TOOLS (BRANDS)**

**BLACK & DECKER** (electrical), Jonathan Handy Co Inc, 38 Bethel, tel 7-9457, see back cover and p 90

**WALKER-TURNER** (machine), Jonathan Handy Co Inc, 38 Bethel, tel 7-9457, see back cover and p 90

**TOOLS (DEALERS)**

**BABBITT STEAM SPECIALTY CO** (For all purposes), 55-57 S Water, tel 8-5691, see front cover and p 111

***TORCHES AND FIRE POTS**

**BABBITT STEAM SPECIALTY CO,** 55-57 S Water, tel 8-5691, see front cover and p 111

**TOURIST AGENTS**

McGill David Co The, 193 Blackmer

**TOURISTS ACCOMMODATIONS**

**FRANCISCO OLIVEIRA TRAVEL AGENCY** 259 Rivet, tel 4-2471, see top lines

**TOWEL, APRON AND COAT SUPPLY**

Eagle Coat & Apron Co, 96 Newton

**HOWLAND LINEN SUPPLY CO INC,** 73 Chancery, tel 2-4981, see p 69

New Bedford Towel Supply Co, 152 Penniman

**HEMINGWAY BROS. INTERSTATE TRUCKING CO.**
**General Office & Terminal 438 Dartmouth St. Phone 5-7841, 5-7842 & 5-7843, see p 127**
**Daily Motor Trucking Throughout New England, New York and New Jersey**

Sunrise Sales Co, 238 Dartmouth

**TOWING COMPANIES**

**DUFF DAVID & SON,** 640 Pleasant, tel 6-8271, see front cover and p 86
**NEW BEDFORD TOW BOAT CORP,** 640 Pleasant and Fish Island

***TOYS AND GAMES (MFRS)**
(See Mfrs)

Exchange The, 117 Rivet
Hobby Town Shop, 1625 Acushnet av
**NATIONAL PAIRPOINT CO,** 34 Prospect, tels 7-9421 and 7-9422, see p 110
**NATIONAL PLAYTHINGS,** div National Pairpoint Company, 34 Prospect, see p 110

**TOYS AND GAMES (RETAIL)**

"Dreamland", 29 Delano
**HUTCHINSON H S & CO,** 222-226 Union, tel 6-8581, see p 123
Ray's Toy House, 5 Weld
Union Toy & Novelty Co, 272 Union

**TRADING STAMP COMPANIES**

Sperry & Hutchinson Co, 294 Union

***TRANSMISSION MATERIAL**

**BABBITT STEAM SPECIALTY CO,** 55-57 S Water, tel 8-5691, see front cover and p 111

***TRANSPORTATION (MOTOR)**

**ANDREWS & PIERCE INC,** 506 Middle, tel 8-5805, office 48 Lindsay, tel 4-4714, see top lines
**HEMINGWAY BROS INTERSTATE TRUCKING CO,** 438 Dartmouth, tels 5-7841 and 5-7842 and 5-7843, see top lines and p 127
Kane Phillip J Inc, 5 North, tel 2-4071
**MAYE & NEY TRANSPORTATION CO,** 127 Oak tel 2-6101 and office and terminal 56 Midway South Boston, see p 127

***TRANSPORTATION (BUS)**

**UNION ST RAILWAY CO,** 1959 Purchase, tel 8-5211, waiting room 927-931 Purchase, tel 2-3340, bus terminal 145 Middle, see p 15

***TRAPS (STEAM)**

**BABBITT STEAM SPECIALTY CO,** 55-57 S Water, tel 8-5691, see front cover and p 111

**TRAVEL AGENCY**

**FRANCISCO OLIVEIRA TRAVEL AGENCY** 259 Rivet, tel 4-2471, see top lines
**PARAGON TRAVEL AGENCY,** 678 Pleasant tel 6-8277, see top lines
Sequeura's Travel Agency, 299 Coggeshall

***TRAVELERS CHECQUES**
(See Banks and Trust Companies)

**TREE SURGEONS**

Hirshlag Edmund S, 35 Mt Vernon

**TRIPE MFRS**

Allen John W Co, Taylor

***TRUCK COVERS**
(See Awnings and Tents)

**DURANT JOHN W CO INC,** 8 Homers Wharf, see p 82

**TRUCKING AND TEAMING**

Almeida John, 104 Mosher
**ANDREWS & PIERCE INC,** 506 Middle, tel 8-5805, office 48 Lindsay, tel 4-4714, see top lines
Archie's Transportation Co, 349 S Second and 64 Carroll
Aspden Lawrence, 29 Query
Bolton's Express, 41 Bullock
Bowman Clarence G, 308 Mill
**CURRAN M J EXPRESS,** 86 N Water, garage 579 Acushnet av
Cyr O (bldg movers), 287 Princeton
Fabio William H, 209 Park
Federal Motor Transportation Co, 128 Chancery
Fish Transport Co Inc, 2-3 Pope's Island
Gaboriault Arthur A, 2675 Acushnet av
**HEMINGWAY BROS INTERSTATE TRUCKING CO,** 438 Dartmouth, tels 5-7841, 5-7842 and 5-7843, see top lines and p 127
**INTERSTATE TRUCKING CO,** 438 Dartmouth, tels 5-7841, 5-7842 and 5-7843, see top lines and p 127
Kane Phillip J Inc, 5 North
Keogh Storage Co, 135 S Water
Keogh Trucking, 135 S Water
Kirby's Express Inc, office 106 Middle (5), terminal 72 Middle
Larry's Moving Service, 83 Deane
LeClair E, movers, 51 Austin
Lemos John, 554 Howes
Lopes Albert, 104 Acushnet av
Mann's Transportation Co Inc, 29 Brook
Martin Joseph F, 13 Rivet
**MAYE & NEY TRANSPORTATION CO,** 127 Oak, tel 2-6101, see p 127
McCarty James E, 285 State
McClure Donald H, 283 Sawyer
McClure Trucking Co, 290 Sawyer
**McMULLEN A D INC,** 304 Kempton, tel 3-0904, see top lines
Mello Manuel B, 15 Ashley
Mendes James G, 118 Acushnet av
**NEW BEDFORD DESPATCH CO,** 295 Sawyer
Nunes Joaquin, 205 Glennon
O'Connor Bros, 431 Rivet
Old Colony Transportation Co Inc, main office Fall River, terminal and office 218 S Front
Saulnier Hyacinth J, 30 Capitol
Seddon's Express, 643 Acushnet av
Servais Rene E, 30 Union and 74 Collette, terminal 440 Wood

AKIN-DENISON CO. Coal, Coke and Fuel Oil

Shawmut Transportation Co, 128 Chancery
**STANLEY'S PETROLEUM TRANSPORT,** 480 Mt Pleasant
Tavano Fiore A, 2301 Purchase
Tavano Francisco, 30 Adams
Tavano L Joseph, 4 Clark
Tavares Julio, 779 S Water
Tripp George E, 276 Elm
Walecka A & Son, 973 County and 614 Summer, tel 5-7568

**TRUCKS**
(See Automobile Accessories)
**BABBITT STEAM SPECIALTY CO** (hand), 55-57 S Water, tel 8-5691, see front cover and p 111

**TRUNKS AND TRAVELING BAGS**
**CUSHING C F & SON,** 586 Pleasant, tel 2-5318, see p 102
**KEYSTONE THE INC,** 193 Union, tel 5-7451 see back cover

***TRUSS DEALER**
(Physicians and Hospitals Supplies)

**TRUST SERVICE**
**COMMONWEALTH FUND,** 227 Union (302), tel 3-9771
**TRUSTEED FUNDS INC,** 227 Union (302)

***TWINE DEALERS**
(See Paper Dealers)

***TWINE MFRS**
(See Mfrs)

**TYPEWRITER REPAIRERS**
Misener George F, 208 Kempton

**TYPEWRITING MACHINES**
**KEYSTONE THE INC,** 193 Union, tel 5-7451, see back cover
McKenna Lawrence S, 389 Maxfield
Typewriter Headquarters Inc, 271 Union
Underwood Corp, 888 Purchase (426)

***TYPEWRITING AND SHORTHAND SCHOOLS**
(See Schools, Colleges and Academies)
**KINYON SCHOOL THE,** 688 Pleasant, tel 2-5448, see bottom corner cards

**UMBRELLA REPAIRERS**
Wright J Arnold, 1 Sears ct

**UNDERTAKERS**
Anthony A J Funeral Home, 169 County
Austin Michael C Inc, 549 County
Carrier Rodolphe J, 131 Deane
Chausse's Funeral Home, 1325 Acushnet av
Cordeiro Funeral Chapel, 141 County
Fillingham-Dykeman, 93 Spring
Donaghy Samuel N, 465 County
Francis Frank E, 512 N Front
Frates Charles A, 265 County
**GRENON FUNERAL HOME,** 51 Mt Pleasant cor Durfee, see p 89
Kirby Funeral Home, 51 Tarkiln Hill rd
Lamoureux Albert J Funeral Home, 177 Cove
Latham Funeral Home, 823 Brock av
Macedo D & I, 263 Phillips av
Murach & Son, 49 Beetle
O'Donnell F A Funeral Home, 448 County
Payette William A, 472 Ashley blvd
Proulx Henry J, 1897 Purchase
Rogers-Sylvia-Aubertine, 129 Allen
Santos & Burgo, 8 Wing and 147 Smith
Schick & Son Funeral Home, 472 Ashley blvd
Sherman Peleg H Inc, 505 County
**SILVA FUNERAL SERVICE,** 287 Sawyer, tel 3-2968
Sullivan Funeral Home, 494 County
Williams Funeral Home, 1 Washington sq
**WILSON EDWARD T,** 479 County c Elm, tel 3-4313

***UNDERWEAR (LADIES' & CHILDREN'S)**
(See Clothing Dealers)
**CHERRY & CO,** 814 Purchase, tel 5-7881, see top lines

**UNDERWEAR DEALERS**
**STAR STORE,** (silk, rayon and cotton), Union and Purchase, tel 8-5611, see top linss and p 66
**SWIFT M C & SON,** 201 Union, tel 2-3462, see front cover

**UNDERWEAR MFRS**
(See Mfrs)

***UNIFORM SERVICE**
**NEW ENGLAND OVERALL DRY CLEANING & SUPPLY CO,** 20 Howard av, tel 3-7332, see p 68

***UNIONS**
(See Associations)
**NEW BEDFORD JOINT BOARD T W U A-C I O,** 888 Purchase (321-325), tel 7-9367, see insert

**UPHOLSTERERS**
Bodzioch Stanley, 100 Ashley blvd
Colonial Upholstering Co, 812 Brock av
Fox Upholstering, 1905 Purchase
Massachusetts Upholstery Shop, 120 County
Mayfair Furniture Upholstering Co, 50 Delano
New Bedford Upholstering, 1091 Purchase
New York Upholstering Co, 1919 Purchase
North End Upholstering Co, rear 2167 Purchase
**NUNES UPHOLSTERING CO,** 265 Rivet, tel 3-7616, see p 89
Pacheco Upholstery Shop, 309 Dartmouth
Roland's Upholstery, 248 N Front
Royal Upholstery, 1 Brigham
Sagar Frederick J, Brock av
Sullivan Funeral Home, 494 County

***USED CARS**
(See Automobiles—Used)
Johnny's Used Cars, 1403 Cove rd

**M. J. LEAHY CO.** One of America's Fine Men's Apparel Stores
572-576 PLEASANT ST. Tel. 2-4051

### VACUUM CLEANERS

Air Way Branches Inc, New Bedford Division, 7 N Sixth (7)
Rexair Sales & Service, 29 DeWolf

### *VALVE CONTROL (BRANDS)

**BABBITT ADJUSTABLE SPROCKET RIM,** Babbitt Steam Specialty Co, 55-57 S Water, tel 8-5691, see front cover and p 111

### *VALVES

**BABBITT STEAM SPECIALTY CO,** 55-57 S Water, tel 8-5691, see front cover and p 111
**NEW BEDFORD STEEL & SUPPLY CO,** 18 Commercial, tel 2-2198, see p 91

### VARIETY STORES

Adams Charles H, 180 N Front
Alan's Variety Store, 345 Cedar
Allen Street Variety Store, 456 Allen
Al's Variety, 245 County
Amancio's Variety Store, 807 S Water
Amaral Joseph P, 147 Crapo
Andrade's Variety, 537 N Front
Antunes Manuel Variety, 213 Acushnet av
Araujo Joseph, 17 Division
Armand's Variety, 201 Ashley blvd
Arthur's Variety, 16 Bullard
Atomic Variety, 147 Dartmouth
Balcony The 795-797 County
Barksdale Grover C ,95 Potomska
Baroa Antone, 150 Matthew
Barros Ricardina Mrs, 171 Division
Barry's Variety, 55 Locust
Barton's Variety, 251 Summer
Benjamin Theodore, 285 Rivet
Ben's Variety Store, 82 Beetle
Bernadette's Variety, 157A Hemlock
Bessette Eugene, 1881 Acushnet av
Bette's Cut-Rate 349 Rivet
Bill's Variety, 153 Cove
Boivin's Variety, 47 Mt Pleasant Homes
Borge's Variety Store, 345 Dartmouth
Botelho's Variety, 32 Penniman's
Boulevard Market, 414 Ashley blvd
Braman Harry A R, 134 Court
Burns Lawrence J, 32 Linden
Butler Mary Mrs, 592 Dartmouth SD
Cameo Shop The, 105 Clark
Carr's Variety, 277 Kempton
Cassy's Variety, 442 Brock av
Cedar St Variety, 99 Cedar
Cisek's Variety, 145 Myrtle
Cliff's Variety Store, 196 Shawmut av
Costa Anita Mrs, 33 Weld
Cote's Variety Store, 1726 Purchase
Cut Rate Notion Store, 1013 Acushnet av
Dalton Annette Mrs, 107 Ruth
Dave's Variety Store, 208 Cedar
DeMello Joseph R, 119 Fair
DeMello's Variety, 47 Howland
Dextradeur's Variety, 36 Hazard
Dias Antone, 106 Rivet
Don's Variety Store, 95 Princeton
dosReis Joseph, 413 Rivet
Dot's Variety, 75 Peckham
Dubois Variety, 2307 Acushnet av
Dupuis Selfred Mrs, 143 Ashley blvd
Eddie's Variety, 2 Hicks
Eddie's Variety, 179 Rockland
Edelman Sarah Mrs, 292 Cedar Grove
Enos Annie, 138 Thompson
Eva's Variety, 79 Acushnet av
Ferro John A, 105½ Nash rd
Freddie's Variety Store, 189 Alden
Fred's Variety Store, 107 Ashley blvd
Fred's Variety Store, 189 Allen
Freitas Antonio Jr, 474 Belleville av
Freitas Manuel G, 58 Rivet
Freitas Variety, 175 Sawyer
Frenette's Variety, 220 Myrtle
Friedberg Jack, 1023 S Water
Friendly Variety Store, 261 Allen
Fruit St Variety Store, 63 Fruit
Gaio Joseph F, 291 Nash rd
Gonsalves Frank, 200 Bellevue av
Gonsalves Rose B, 65 Grinnell
Goody's Variety, 841 Tarkiln Hill rd
Goulart Charles S, 98 Rockland
**GRANT W T CO** 858-862 Purchase and 1045 Acushnet av
Gus Variety Store, 397 N Front
Gus' Variety, 102 Reynolds
Hampson Joseph, 21 Jouvette
Hathaway Dudley C, 75½ Shawmut av
Hathaway Agnes F Mrs, 193 Smith
Honeybrook Variety, 250 N Front
Ideal Variety Store, 187 County
Ingham's Variety, 688 Brock av
Isy & Al's Variety, 119 Belleville rd
Jack's Cut Rate, 1023 S Water
John's Variety, 94 Mt Vernon
John's Variety, 21 Rivet
John's Variety, 186 Query
John's Variety Store, 136 Jenny Lind
Johnson's Variety, 583 County
Jones Cut Rate, 925 Acushnet av
Joseph's Dora Variety Store, 376 Kempton
Kane Anna L Mrs, 488 Coggeshall
Kane Wilbur, 817 S First
Karoskis Variety, 327 Davis
Kay's Variety, 651 Brock av
Kelly's Variety, 236 Weld
Kilshaw Mary E, 123 Cleveland
Kocors Variety Store, 78 Cove
Kresge S S Co, 824 Purchase
Laronda Jose S, 180 Hathaway
Lavoie's Variety, 45 Linden
Leger Aldea Mrs, 54 Belleville rd
Lem's Variety, 304 N Front
Lennie's Soda Shop, 52 County
Lima Variety, 90 Grinnell
Lopes Albert, 104 Acushnet av
Lucky Three Variety The, 2917 Acushnet av
Macomber's Variety, 745 Kempton
Mae's Variety, 62 Oak
Manny's Variety, 1263 Pleasant
Margaret's Variety, 58 Linden
Marjorie's Store, 409 Rivet
Martin's Variety, 522 S Second
Martin's Variety Store, 808 S Water

GULF HILL DAIRY ICE CREAM
GRADE A MILK AND DAIRY PRODUCTS SO. DARTMOUTH TEL. 8-5888

Martin's Variety Store, 74 Grinnell
Marujo's Variety, 158 Liberty
Mary's Variety Store, 98 Nash rd
Ma's Variety, 212 N Second
McCrory Stores Corp, 1111-1115 Acushnet av and 1011-1015 S Water
McKay's Variety, 55 Myrtle
Mello's Variety, 438 Belleville av
Mello's Variety Store, 282 Allen
Mikolajczyk Katherine Mrs, 87 Ruth
Minkin's Variety, 376 Kempton
Morelli Malcolm F, 98 Union
Motta Manuel F, 137 County
Nick's Variety, 665 Kempton
Normand's Variety, 393 Ashley
Nunes Arthur C, 357 Court
Ozeline's Variety Store, 2111 Acushnet av
Paiva's Variety, 61 Crapo
Parent's Variety, 366 Ashley blvd
Pereira Joseph J, 80 Potomska
Perry's Variety, 888 Rockdale av
Phil's Variety Store 246 S Second
Phil's Variety, 260 Ashley blvd
Piedade Thomas, 248 Purchase
Pieraccini John, 404 Kempton
Poll's Variety Store, 606 Summer
Ponte Antone, 16 Brigham
Pop's Place, 1700 Acushnet av
Pop's Variety, 165 Summer
Prefontaine Michel, 1972 Acushnet av
Ray's & Norman's Variety, 306 Cedar
Rebello's Variety, 318 Dartmouth
Red Wing Variety Store, 96 Rockdale av
Reis John M, 392 Kempton
Ricketson Arthur E, 261 Arnold
Rodgers Alfred, 464 Brock av
Romy's Variety Store, 907 Brock av
Rose's Variety, 597 Cottage
Rudy's Variety, 326 Ashley blvd
Russell's Variety, 521 Kempton
Sampson's Variety Store, 66 Liberty
Santanas Variety, 123 Earle
Santos & Son, Variety Store, 114 County
Saucier's Variety Store, 773 Belleville av
Sergi Orazio, 1340 Purchase
7-11 Canteen, 73 Davis
Shuster's Variety, 686 Rockdale av
Shuttleworth Marie, 262 Cleveland
Simon George, 80 S Second
Smith Janet Variety Store, 60 Division
Souza John R, 40 Thompson
Souza Manuel, 56 Waldo
Souza's Variety Store, 257 Austin
Silvia Georgianna Mrs, 153 Crapo
Sylvia Joseph S, 128 Clifford
Sylvia's Variety Store, 503 N Front
Sylvia's Variety, 199 Hemlock
Taber's Variety, 125 Walnut
Theroux Joseph M, 433 N Front
Thomas George, c Purchase and Pope
Tony M's Variety, 414 Tarkiln Hill rd
Toomey Selina Mrs, 20 Cove
Travers Variety, 145 Myrtle
Tremblay William, 1092 County
Vanasse Variety, 75 Austin
Velleca's Varieties, 161 Coffin av
Verville Variety Store, 258 Mt Pleasant
Veteran's Variety, 1846 Purchase
Vic's Variety, 1350 Pleasant
Virginia's Variety, 209 Coggeshall
Vi's Variety, 74 Smith
Waterhouse Edward, 1511 Acushnet av
Wignall Alex, 944 Brock av
Wilber's Variety Store, 817 First
Wollison Mary Mrs, 199 Grinnell
Woolworth F W Co, 838 Purchase, 1141 Acushnet av and 1065-1067 S Water

### VARNISHES
(See Paint, Oil and Varnish)

### VENDING MACHINES
McGee's Cigarette Vending Service, 711 Brock av
St George Manufacturing Co, 70 Prospect

### VENETIAN BLINDS
**CAPE COD VENETIAN BLINDS INC,** 20 Dean, see p 116
Diman Venetian Blind Co, 436 Belleville av
Ideal Venetian Blinds Inc, 1073 Purchase
**NEW BEDFORD VENETIAN BLINDS INC,** 1357 Rodney French blvd

### *VENTILATING CONTRACTORS
(See Heating and Ventilating Contractors)
**ANDERSON & OLSON,** 147 Chancery, tel 7-9162, see top lines
**BAILEY WALTER P,** 126 Dartmouth, see back cover
**DELANO,** 135 Grinnell, tel 7-9445, see top lines

### VETERINARIANS
O'Connor William J, 431 Rivet
Walmsley George, 580 Hathaway rd
Welch Edward J, 61 DeWolf and Kempton North Dartmouth

### VITAMIN OILS
Ahearn J F Co, 5 North

### *VOCATIONAL SCHOOLS
(See Schools, Colleges and Academies)

### *WALL BOARDS
(See Building Materials)
**GREENE & WOOD INC,** 334 S Water, tel 7-9436, see p 2 and 3

### *WALL BOARDS (BRANDS)
**JOHNS-MANVILLE,** Building Materials Inc, 8 Union, tel 2-9856 and 25 Nauset, tel 6-8219

### WALL PAPER DEALERS
**ACUSHNET SAW MILLS CO,** 54 Mill rd, tel 6-8511, see back bone
**AKIN-DENISON CO,** 206 Union, tel 5-7448 branches 1218 Acushnet av, Walnut cor S Water, 1068 S Water, and Wharf ft of Hillman, see top lines

SAVINGS BANK LIFE INSURANCE
IT COSTS LESS
NEW BEDFORD INSTITUTION FOR SAVINGS Tel. 8-5447

**NEW BEDFORD WALL PAPER CO,** 326 Acushnet av, tel 3-5266, see p 118
Pacheco Antone, 889 S Water
**SEARS ROEBUCK AND CO,** 907 Purchase, tel 3-9961, catalogue dept, tel 8-5294, see p 67

**WAREHOUSE (MERCHANDISE)**

Nauset Warehouse Co, 47 Nauset
**NEW BEDFORD STORAGE WAREHOUSE CO,** 152 Front and 19 Jean, tel 3-9951, see p 125
Turtex Warehouse Co, 2301 Purchase

**WASHING COMPOUND MFRS**

Alvo Packing Co, 381-383 Dartmouth

**WASHING MACHINE DEALERS**

Bendix Home Service, 1529 Acushnet av
**KAPLAN BROS FURNITURE CO INC,** 1182 Acushnet av, tel 3-0257 and 1020 S Water tel 7-9407, Storehouse 257 Hemlock cor Rockdale av, tel 2-0922 and 139 Pleasant Fall River, tel 6-8571, see p 88
**KEYSTONE THE,** 193 Union, tel 5-7451, see back cover
**MASON FURNITURE CO,** 795 Purchase, tel 6-8535, see p 87

**WASHING MACHINE REPAIRERS**

Souza's Washing Machine Service, 924 S Water

***WASHING MACHINES (BRANDS)**

(See Washing Machine Dealers)
**EASY,** New Bedford Gas & Edison Light Co, 693 Purchase, tel 6-8211, see bottom corner cards and p 14
**EASY,** Standard Electrical Co, 734-744 Pleasant, tel 5-7835, see p 43
**FRIGIDAIRE,** New Bedford Gas & Edison Light Co, 693 Purchase, tel 6-8211, see bottom corner cards and p 14
**GENERAL ELECTRIC,** New Bedford Gas & Edison Light Co, 693 Purchase, tel 6-8211, see bottom corner cards and p 14
**HOTPOINT,** Sheerin Electric Co, 27 William, tel 8-5358, see bottom corner cards
**WESTINGHOUSE,** New Bedford Gas & Edison Light Co, 693 Purchase, tel 6-8211, see bottom corner cards and p 14

**WASTE DEALERS (COTTON, SILK AND WOOL)**

**GOBELL JOHN J CO** (wiping cloths), 350 S Second, see top lines
Hill & Cutler Co, 11 Pearl
Lillie Dexter P Co, 2 E Pope
McCullough John, 21 Centre and 98 Front
Pilgrim Mill Supply, 85 Coggeshall

**WATCH AND JEWELRY REPAIRERS**

All-Bert's, 1071 Purchase
Bne's Loan and Watch Repairing, 152 Union
Brand's, 492 Pleasant
Desaulniers Ernest T, 1229 Acushnet av
**DRINKWATER-JEWELER,** 514 Pleasant, tel 3-4916
Flor & Son, 888 Purchase (217)
**GERBER'S INC,** 902 Purchase, and 1052 S Water
**GIDLEY-JEWELER,** 209 Union, tel 3-0497, see p 100
Hart Frank J, 243 Chancery
**KARTEN'S JEWELERS,** 939 Purchase, tel 5-7790, see p 100
Lacey Robert, 508 Pleasant (201)
**LA FRANCE-JEWELER,** 763 Purchase, tel 3-1137, see p 100
Leite Ignacio, 813 S Water
Lysko Daniel, 1024 Acushnet av
Menard Joseph D, 872 First
Neves Andre G, 679 S Water
**POOR BROS,** 196 Union, see p 100
Portnoy S J, 1675 Acushnet av
Rodriques Manuel E, 194 Rivet
Watch & Clock Hospital, 111 Kempton

***WATCHES, CLOCKS AND JEWELRY**

(See Jewelers)
**GERBER'S INC,** 902 Purchase and 1052 S Water
**GIDLEY-JEWELERS,** 209 Union,tel 3-0497, see p 100
**KARTEN'S JEWELERS,** 939 Purchase, tel 5-7790, see p 100
**LA FRANCE-JEWELER,** 763 Purchase, tel 3-1137, see p 100
**OLYMPIA JEWELRY CO,** 881 Purchase, tel 3-5228, see front cover
**POOR BROS,** 196 Union, see p 100

***WATER SYSTEMS**

**BABBITT STEAM SPECIALTY CO,** (Domestic), 55-57 S Water, tel 8-5691, see front cover and p 111
**BAILEY WALTER P** (Myer's Country Supply), 126 Dartmouth, tel 2-4184, see back cover

**WATERPROOFING**

**GOBELL JOHN J CO,** 350 S Second, tel 2-5175, see top lines

**WEATHER PROOFING**

**COMMUNITY CLEANERS & DYERS,** 813 County, see p 70

***WEDDING BIRTHDAY AND PARTY CAKES**

**THIBAULT BAKING CO,** 79-91 Clifford, tel 2-3104, see p 82

***WEDDING FLOWERS**

**PEIRCE THE FLORIST,** 1360 Acushnet av, tel 5-7566 and 1338 Pleasant, Fall River, tel 3-2072, see p 76

**WELDERS AND BRAZERS**

**CORP BROTHERS INC,** 74 N Second tel 3-3236 and Oliver Fall River, tel 7-9590 see p 43
Electronic Metal Treating & Brazing Co, 90 Hatch

**BRALEY'S BETTER DAIRY PRODUCTS**
including
TEL. 8-5674 See Page 84 CHOCOLATE DRINK AND COFFEE DRINK

New England Boiler Repairing & Welding Co, 156 Front
**NEW BEDFORD BOILER & MACHINE CO INC,** 42 Front, office 18 Commercial, tel 2-2292, see p 91
**SEGUIN TRUCK BODY BUILDERS,** 944 County, see p 45
Whaling City Welding Co, rear 375 Dartmouth

**WELDING SUPPLIES**
**CORP BROTHERS INC,** 74 N Second, tel 3-3236 end Oliver, Fall River, tel 7-9590, see p 43
**JONATHAN HANDY CO INC,** 38 Bethel, tel 7-9457, see back cover and p 90

***WELDING SUPPLIES (BRANDS)**
**AIRCO,** Jonathan Handy Co Inc, 38 Bethel, tel 7-9457, see back cover and p 90
**LINDE,** Corp Brothers Inc, 74 N Second, tel 3-3236 and Oliver, Fall River, tel 7-9590 see p 43
**P & H HANSEN,** Corp Brothers Inc, 74 N Second, tel 3-3236 and Oliver Fall River, tel 7-9590, see p 43

***WET WASH LAUNDRIES**
(See Laundries)

***WHALING MUSEUMS**
**OLD DARTMOUTH HISTORICAL SOCIETY,** 18 Johnny Cake Hill, tel 7-9687, see p 57

***WHEEL ALIGNMENT**
**BATES CLARENCE L,** rear 30 Allen nr County, see p 44

***WHEEL BALANCING**
**BATES CLARENCE L,** rear 30 Allen nr County, see p 44

**WINDOW CLEANERS**
American Window Cleaning Co, 488 Pleasant (1)
Brocklehurst William E, 340 Purchase
City Window Cleaning Co, 96 William (212)
New Bedford Window & House Cleaning Co, 234 Union (7)
Rothwell John F, 1493 Purchase
Sun Bright Window Cleaning Co, 25 Winsper

**WINDOW DECORATORS**
Barry's Display Service, 461 Sawyer

***WINDOW AND PLATE GLASS**
(See Glass Dealers)
**GREENE & WOOD INC,** 334 S Water, tel 7-9436, see p 2 and 3

***WINDOW AND DOOR FRAMES**
(See Sash, Windows, etc)
**GREENE & WOOD INC,** 334 S Water, tel 7-9436 see pp 2 and 3

**WINES AND LIQUORS**
(See Liquor Dealers)
**CLEAR'OC CO INC,** (wholesale), 475 Union, tels 7-9308 and 7-9309, see top lines
**HERMAN'S LIQUORS INC,** 698 Purchase cor Spring, see p 94
**WHEATON HIRAM & SON INC,** 45 School, tel 9-6264, see back bone top lines and p 104

**WIPING MATERIALS**
**GOBELL JOHN J CO,** 350 S Second, tel 2-5175 see top lines
Nash Reclaiming Co, 45 Cove
**NEW ENGLAND OVERALL DRY CLEANING AND SUPPLY CO** (Industrial), 20 Howard av, tel 3-7332, see p 68

**WIRE PRODUCTS**
New Bedford Wire Works, 161 Belleville av

***WOMEN'S APPAREL**
(See Clothing—Women's)
**LLOYD'S,** 236-240 Union, tel 5-7132, see p 70
**STAR STORE,** 180 Union cor Purchase, tel 8-5611, see top lines and p 66
**WILLEY'S INC,** 566 Pleasant, tel 3-4827, see p 69

***WOMEN'S AND MISSES WEARING APPAREL**
**CHERRY & CO,** 814 Purchase, tel 5-7881, see top lines
**LLOYD'S,** 236-240 Union, tel 5-7132, see p 70

**WOMEN'S FURNISHING GOODS (MFRS)**
(See Mfrs)

**WOOD DEALERS**
Costa Manuel, 458 First
Duarte John J, 310 S Second and 466 S Water
Mandeville George J, 53 Howard av
Reynolds Percy E, 875 Acushnet av
Roderiques Manuel, 60 Nelson
Spooner Alonzo W, 85 Shawmut av
Walecka A & Son, 973 County and 714 Summer
Wood Thomas N, 213 Brownell

***WOOD SAWING**
**GREENE & WOOD INC,** 334 S Water, tel 7-9436, see p 2 and 3

***WOOD SCREWS (MFRS)**
**CONTINENTAL SCREW CO,** 459 Mt Pleasant, see p 115

**WOOD TURNERS**
**GREENE & WOOD INC,** 334 S Water, tel 7-9436, see p 2 and 3

**WOOD WORKERS**
Flood L D Co, 188 N Water
Lemire Romeo, 1068 Purchase
Washburn Frederick C, 224-234 N Purchase

***WOODEN BOX MFRS**

**ACUSHNET SAW MILLS CO,** 54 Mills rd, tel 6-8511, see back bone

***WORKMEN'S COMPENSATION INSURANCE**

**GODDARD & BORDEN,** 21 Merchants Bank Bldg, 105 William (26), tel 2-3602, see front cover

**WRECKING COMPANIE**

South End Wrecking Co c Crapo and Katherine

***WRENCHES**

**BABBITT STEAM SPECIALTY CO,** 55-57 S Water, tel 8-5691, see front cover and p 111

**HANDY JONATHAN CO INC** (Williams) 38 Bethel, tel 7-9457, see back cover and p 90

***YACHT BUILDERS**

(See Boat Builders)

***YACHT AND MARINE PAINTS**

(See Paints)

**KIRBY GEORGE JR PAINT CO,** 14 Wall, tel 7-9008, see p 118

**YARN SPINNERS**

Bedford Process Corp, 120 Sawyer

**YARNS**

Ann's Yarn Shop, 1634 Acushnet av
Baylies Sq Yarn Shop, 1779 Acushnet av
Beacon Yarn Shop, 1647 Acushnet av
Chase Yarns, 771 Purchase

***YARNS (MFRS)**

(See Mfrs)

**NONQUITT MILLS,** 686 Belleville av

**YARN (RETAIL)**

Artloom The, 1364 Acushnet av

**YEAST MFRS (AGENTS)**

Federal Yeast Corp, 1817A Acushnet av
Standard Brand Inc, 1000 Kempton

**Y M C A**

**YOUNG MEN'S CHRISTIAN ASSOCIATION,** 147 William, tel 2-5348, see p 53

**Y W C A**

YWCA, 66 Spring

**YOUTH EDUCATIONAL PROGRAM**

Junior Achievement Inc, 7 W Sixth (6)


# This is the Sign of the Progressive Merchant

Every City must have a Directory not only to give the names and addresses of its citizens, but also to give that character of progressiveness that would record the names of its people for historical purposes. Everyone has forefathers, these forefathers have made the history of this country; someday you will be the forefather and your descendants can visualize your life's work quicker through the registration in the Directory of your time than in any other way. The BIOGRAPHICAL HISTORY OF THE MASSES IS CONTAINED IN THE CITY DIRECTORY AND IN NO OTHER PLACE. That stamps its importance to the family. To make your history, watch your directory registration to see that it accurately records your position in life from year to year.

## U. S. SENATORS NORTHEASTERN STATES

CONNECTICUT
Raymond E. Baldwin, R., Stratford
Brien McMahon, D., South Norwalk

DELAWARE
John J. Williams, R., Millsboro
J. Allen Frear, Jr., D., Dover

MAINE
Margaret Chase Smith, R., Skowhegan
Owen Brewster, R., Dexter

MASSACHUSETTS
Henry Cabot Lodge, Jr., R., Beverly
Leverett Saltonstall, R., Boston

MARYLAND
Millard E. Tydings, D., Havre de Grace
Herbert R. O'Conor, D., Annapolis

NEW HAMPSHIRE
H. Styles Bridges, R., Concord
Charles W. Tobey, R., Temple

NEW JERSEY
Rob C. Hendrickson, R., Woodbury
H. Alexander Smith, R., Princeton

NEW YORK
Robert F. Wagner, D., New York City
Irving M. Ives, R., Norwich

OHIO
Robert A. Taft, R., Cincinnati
John W. Bricker, R., Columbus

PENNSYLVANIA
Francis J. Myers, D., Philadelphia
Edward Martin, Washington

RHODE ISLAND
Theodore F. Green, D., Providence
J. Howard McGreth, D., Providence

VERMONT
Ralph E. Flanders, R., Springfield
George D. Aiken, R., Putney

## REPRESENTATIVES NEW ENGLAND STATES

CONNECTICUT, 3 Rep., 3 Dem.
1 Abraham Ribicoff, D., Hartford
2 Chase G. Woodhouse, D., Baltic R. D.
3 John A. McGuire, D., Wallingford
4 John Davis Lodge, R., Westport
5 James T. Patterson, R., Naugatuck
At Large Antoni N. Sadlak, R., Rockville

MAINE, 3 Rep.
1 Robert Hale, R., Portland
2 Charles P. Nelson, R., Augusta
3 Frank Fellows, R., Bangor

MASSACHUSETTS, 9 Rep., 5 Dem.
1 John W. Heselton, R., Deerfield
2 Foster Furcolo, D., Longmeadow
3 Philip J. Philbin, R., Clinton
4 Harold D. Donohue, D., Worcester
5 Edith Nourse Rogers, R., Lowell
6 George J. Bates, R., Salem
7 Thomas J. Lane, D., Lawrence
8 Angier L. Goodwin, R., Melrose
9 Donald W. Nicholson, R., Wareham
10 Christian A. Herter, R., Boston
11 John F. Kennedy, D., Boston
12 John W. McCormack, D., Dorchester
13 Richard B. Wigglesworth, R., Milton
14 Joseph W. Martin, Jr., R., North Attleboro

NEW HAMPSHIRE, 2 Rep.
1 Chester E. Merrow, R., Center Ossipee
2 Norris Cotton, R., Lebanon

RHODE ISLAND, 2 Dem.
1 Aime J. Forand, D., Cumberland
2 John E. Fogarty, D., Harmony

VERMONT, 1 Rep.
Charles A. Plumley, R., Northfield

---

Write your views to them on all important local, national, and international legislation to come up for vote before them. Express yourself frankly and with force. They need your letters. They are away from home and many times under wrong influence. Do not hesitate to write them many times a year strengthening their hand and giving them the advantage of your good judgment and common sense. Guide them with good old-fashioned, home-town logic and help save America from pitfalls which daily threaten our constitutional rights.

# FAIRHAVEN

LOCATION—Fairhaven is located across the Acushnet River and the harbor from New Bedford. It shares the fine location of that city on Buzzards Bay. To the west across the bridge one mile is the business section of New Bedford, further west is Fall River, Providence and the state of Connecticut. Fairhaven is attractively laid out and has over 15 miles of waterfront. To the east, the highway soon enters the real Cape Cod country of ocean, bay, bluff and promontory, beach, cranberry bogs, tourists, and real Cape Cod folks.

SEEING FAIRHAVEN—Most prominent among Fairhaven's buildings is the beautiful Memorial church given by late H. H. Rogers in memory of his mother. It cost about 2 million dollars, the chimes cost $50,000, the organ $50,000, the baptismal font cost $35,000. The church has beautiful stained glass windows and every pew is hand carved of English teak wood (no two alike). The exterior stone carvings took Italian artisans 2 years to complete. The stone used in building the church was quarried entirely from Fort Phoenix. South of Green street is Fort Phoenix, bathing beaches, Fort Phoenix Park and many boat and ship yards. Here we have a fine view of Buzzards Bay. The Millicent Library is another outstanding example of architeetural art that does much to make Fairhaven an outstanding community, a gift of the relatives of Millicent Gifford Rogers as a memorial to her. A drive around Fairhaven is worth while.

INDUSTRIAL—Fairhaven has nine industries producing boats, yachts, marine railways, marine construction, tacks, nails and eyelets, castings, loom cranks, machinery, ice cream, insect screens, oil refining, sails, toilet preparations, etc. Combined with New Bedford, there is an excellent labor market here, facilities for manufacturing cannot be excelled anywhere in the country.

RELIGIOUS AND EDUCATIONAL—There are seven churches representing the leading denominations. There are eight public schools with 78 teachers, with nearly 3,000 pupils. Two parochial schools.

MISCELLANEOUS—Fairhaven has two banks, a fire department with three stations, a police department with one station and eight men, post office with three sub stations, library open every day, 2 weekly newspapers, one hotel. Limited form of town government incorporated, February 22, 1931, with 241 elected representatives. Fairhaven representative state District 9, Bristol county with 6,235 voters, Acushnet, 2,022 and Dartmouth 3,047 with one representative. Population 12,200. Tax rate for 1948 was $45.00, total valuation $12,300,000.

# FAIRHAVEN TOWN OFFICES FOR YEAR ENDING FEBRUARY 1949

**Department Offices unless otherwise indicated are located at the Town Hall, Centre and Walnut Streets**

**TOWN CLERK AND TREASURER**—William D. Champlin

**APPEALS BOARD**—Stanley H. Packard, Howard Osborne, Henry T. Howard, Wendell T. Eldredge

**ASSESSORS**—Clarence A. Terry, Susan B. Vincens, Christopher J. Birtwistle

**AUDITORS**—Harold B. Dennie, Joseph H. Allen, George A. Greene

**BUILDING INSPECTOR**—Alfred J. Tripanier

**COMMISSIONER OF TRUST FUNDS**—Orrin B. Carpenter

**FENCE VIEWERS**—Clarence A. Terry, Christopher J. Birtwistle

**FIELD DRIVER**—Michale Kerns

**FIRE DEPARTMENT**—Chief, Edward G. Spooner; Deputy Chief, Charles H. Lawton. Headquarters at 89 Washington, stations, Washington at Akin, Adams near Main

**FIRE DEPARTMENT PROTECTIVE SOCIETY**—Pres, Paul A. Cardoza; sec, Charles F. Sherman; treas, Walter Wood

**FIRE DEPARTMENT**—Supt., Edward G. Spooner; supt. of alarms

**HEALTH BOARD**—Charles P. Thompson, Dr. Filbert A. Silveira, Jr., Clarence A Terry

**INSPECTOR OF ANIMALS**—Samuel C. Barrett

**INSPECTOR OF PETROLEUM**—Augustus H. Xavier

**INSPECTOR OF PLUMBING**—John M. Reilly, assoc. inspector, Eben P. Hirst

**INSPECTOR OF WIRES**—Clifton A. Hacker

**MEASURERS OF WOOD AND BARK**—Ellsworth N. Burgess, Carl J. Govini

**MODERATOR**—Stuart M. Briggs, Jr.

**MOTH SUPERINTENDENT AND TREE WARDEN**—John Jarvis

**PARK COMMISSIONERS**—Mabel L. Potter, Kenneth R. Vining, Harold B. Dutton

**PLANNING BOARD**—Arsene G. Duval, Kenneth R. Vining, Herbert L. Candage, George A. Steele, Charles R. Dugdale, James Parkingson, William Tallman, Victor O. B. Slater

**POLICE DEPT.**—Chief, Norman D. Snurtleff

**REGISTRARS OF VOTERS**—James F. Murray, Charles Stolte, Dorothy S. Kearns William D. Champlin

**SCHOOL COMMITTEE**—John S. Rogers, Jr., Waldo E. Haydon, Lawrence B. Maxfield, Clarence E. Maguire, Edith E. Rogers, Marion S. Kuechler, sec. and Supt. of Schools, Flavel M. Gifford

**SCHOOL DEPARTMENT**— Edmund Anthony Jr. School, 227 Main and Adams, Harry Rogers, Prin; High School, Huttleston av cor Main, Chester M. Downing, Prin; High School addition, Chester M. Downing, Prin; Oxford School, Main Adams, Harry Rogers, Prin; Rogers School, Centre c Chestnut, Richard F. Smith, Prin; Job C. Tripp School, Bridge c Green, Elizabeth I. Hastings, Prin; East Fairhaven School, Washington c New Boston Road, Helen R. Porter, Prin.

**SEALER OF WEIGHTS AND MEASURES**—Charles P. Thatcher, 38 Rotch

**SELECTMEN AND BOARD OF PUBLIC WELFARE**—Charles W. Knowlton, Walter Silveira, Dr. Harold E. Kerwin

**ACCOUNTING OFFICER AND SECRETARY OF THE BOARD**—Claudia I. Schiller

**SEWER COMMISSIONERS**—Lawrence B. Maxfield, G. Winston Valentine, John M. Reilly

**SHELLFISH INSPECTOR**—Tracy W. Marks

**SUPT. OF STREETS**—Alfred J. Tripanier, yard, 1 Rotch

**TAX COLLECTOR**—Thomas J. McDermott, John F. Hennessy, Deputy

**TOWN PHYSICIAN**—Dr. Charles E. P. Thompson

# NATIONAL BANK OF FAIRHAVEN

Incorporated 1831

## 21 CENTRE STREET

Telephone 3-1631

GEORGE B. LUTHER
President

BRADFORD W. LUTHER
Vice-Pres.

EDWARD T. PIERCE
Cashier

***CAPITAL $120,000***

***SURPLUS $120,000***

**Savings Department**

DIRECTORS

George B. Luther
Linneus W. Morton
John H. Seaman
Bradford W. Luther
Henry DeW. H. Browne
Harold D. Mahoney

## DISCOUNT DAY, MONDAY

Bank Hours Daily 9 a. m. to 2 p. m.
Saturday 9 a. m. to 1 p. m.

# FAIRHAVEN INSTITUTION FOR SAVINGS

Incorporated 1832

## 15 CENTRE STREET, FAIRHAVEN

Telephone 9-6203

Bank Hours Daily 9 a. m. to 3 p. m.
Saturday 9 a. m. to 1 p. m.

THOMAS A. TRIPP, Pres. JOHN H. SEAMAN, V-Pres.
ORRIN B. CARPENTER, Treas.

Board of Investment

THOMAS A. TRIPP, Chairman GEORGE B. LUTHER
FRANK M. BABBITT JOHN H. SEAMAN
JAMES H. C. MARSTON

BOARD OF TRUSTEES

Term Expires 1950

Linneus W. Morton
R. Wilson Foster
Orrin B. Carpenter
Henry DeW. H. Browne
William Tallman
Joseph L. Hiller

Term Expires 1951

Thomas A. Tripp
George B. Luther
Eli G. Braley
Frank C. Taylor
John H. Seaman
James H. C. Marston

Term Expires 1952

Frank M. Babbitt
Hartley Fells
David L. Kelley
Eliot A. Hayward
Lemuel LeB. Dexter
Joseph H. Allen

Henry DeW. H. Browne, Clerk

**Spring St. Auto Service Station**
JOSEPH G. ANDRADE, Proprietor
OFFICIAL TESTING STATION
*AUTOMOBILE REPAIRING AND SUPPLIES*
Motor Rebuilding Wheel Aligning
99 SPRING STREET Tel. 3-2746 FAIRHAVEN, MASS.

**C. F. DELANO, INC.**
Hardware Paint Glass
Seeds Housewares
72 MAIN STREET Dial 2-4376 FAIRHAVEN, MASS.

**LOUIS GAUDETTE**
CATERER
Private Parties, Weddings, and Clambakes in Season
Estimates Cheerfuly Given
107 So. Main St. DIAL 2-8201
ACUSHNET, MASS.

**WALTER E. TRIPP & SONS**
FARM MACHINERY
FARM EQUIPMENT AND HARDWARE
SEED, GRAIN, SPRAY MATERIAL AND FERTILIZER
TEL 2-1477—New Bedford
632 Main Street Acushnet, Mass.

# Riverside Cemetery

## Fairhaven, Massachusetts

## Consecrated 1850

## Undenominational
## A Public Cemetery
## Landscaped As A Beautiful Park

**Burial Lots Of Various Sizes Available For Purchase**

H. B. REID, Superintendent

# Marine Radio and Electric Co., Inc.

42-44 MAIN STREET Tel. 9-6126 FAIRHAVEN, MASS.

Radio

—

Loran

Radio

Telephone

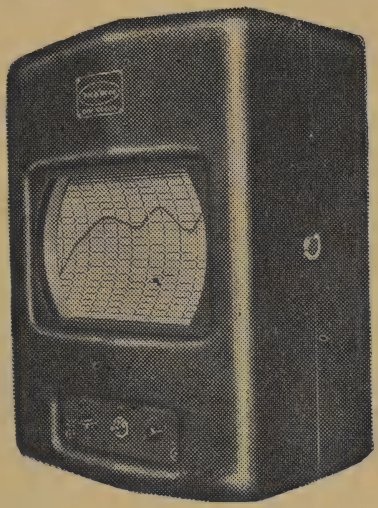

Direction

Finders

—

Television

—

All-Electric

Service

Bendix Sounding Machines

# FRANK C. TAYLOR, INC.

## General and Marine Contractors

BRIDGES
WHARVES

FOUNDATIONS
SEA WALLS

**Concrete and Heavy Timber Construction**

50 MIDDLE ST. Tel. 2-1767 FAIRHAVEN, MASS.

# The Progressive Business Man . . .

Who Continually Informs the Public Regarding the Details of His Service Through These Pages Has the Spirit and Policy Which Assure His Customers Satisfaction and Reliability.

*Patronize Him*

"Come and take choice of all my library, and so beguile thy sorrow"
—Shakespeare

# THE MILLICENT LIBRARY

FAIRHAVEN, MASS. Founded in 1893

In Loving Remembrance of
MILLICENT GIFFORD ROGERS
by her brothers and sisters

A Library with a home-like atmosphere, a busy Library, at your service. Open Monday, Wednesday, Friday 9 to 9; Tuesday, Thursday, Saturday 9 to 6. Closed Sundays and Holidays. Oxford Branch (rear of Oxford School) open 7-8 p. m., Monday, Wednesday, Friday. Over 43,000 volumes and 139 available magazines. You are invited to become a borrower and share these benefits.

AVIS M. PILLSBURY, Librarian

## The Millicent Library is Free to All

"Books are not companions, they are solitudes;
We lose ourselves in them, and all our cares."
—P. J. Bailey

# D. N. Kelley & Son, Inc.

## *Marine Railways*

Established 1864

Yacht Storage Under Cover

—

2 Yacht Basins

—

3 Marine Railway

Tel. New Bedford 9-6266

175,000 Sq. Feet of Yard and Wharfage Space

—

Repairs of Every Description

32 WATER
FAIRHAVEN

# THE DIRECTORY

is a mirror reflecting every phase of municipal life and progress. Every business should be correctly and completely listed.

# ARE YOU?

Corner view of plant

# M. D. Thompson & Sons

*Propeller Reconditioning*

2 UNION STREET Tel. 3-5048 FAIRHAVEN, MASS.

# HATHAWAY MACHINERY CO., INC.

Manufacturers of

**Marine Fishing Machinery**

FUEL OIL SERVICE

AMERICAN BOSCH

BRONZE OR MONEL

PROPELLER SHAFT

HATHAWAY-BRALEY WHARF

FAIRHAVEN, MASS.

# FAIRHAVEN WATER COMPANY

THOMAS A. TRIPP, President
HARRY I. GIFFORD, Treasurer
MORRIS R. BROWNELL, Clerk of Corporation
GILBERT E. LONG, Superintendent

Tel. 2-7534

6 BRIDGE STREET FAIRHAVEN, MASS.

# CAPE COD AQUARIUM & SUPPLY

*"New England's Largest"*

TROPICAL FISH
Plants and Accessories

Wholesale
Retail

145 LAUREL ST. AT RODMAN Tel. 3-0694 FAIRHAVEN

# PRE-BILT CONSTRUCTION CO.

Prefabricated Buildings
Designed for Speedy Erection

Homes-Cottages
Cabins- Garages
Roadside Stands

120 HUTTLESTON AVE. (Rt. 6) Tel. 3-7103 FAIRHAVEN

THE PERAMBULATIONS OF THE CITY DIRECTORY ARE VERY EXTENSIVE . . . . WITH ITS GREATEST SERVICE AS A LOCAL CITY INFORMATION BUREAU

Added to that is the fact that it represents your city country-wide, through its inclusion in the free Directory Library Exchange system of the Association of North American Directory Publishers, telling the story of New Bedford and all it stands for, to over 50 million annual users of these libraries. New Bedford's Greatest Advertisement.

One of the Vicissitudes of Directory Making

The Directory Library of New Bedford is located at the New Bedford Chamber of Commerce Rooms. A file of Directories of other cities is maintained there for free public use during office hours.

## KNOW YOUR CITY DIRECTORY

As one of our great educators has said, "Knowledge is not so much what you know, as what you know you can find."

For Further Information, Telephone 2-9288

# H. A. MANNING CO.

33 LYMAN STREET — SPRINGFIELD 3, MASS.

104 HANOVER STREET — BOSTON 13, MASS.

277 STATE STREET — SCHENECTADY 5, N. Y.

**Chas. S. Ashley & Sons, Inc.**
**Insurance** TEL. 7-9411 11-13 N. SIXTH ST.

MANNING'S

# Fairhaven Alphabetical Directory

# 1949

In this directory is included overflow population lying in Acushnet township contiguous to Fairhaven.

**Copyright 1949, by H. A. Manning Co.**

PUBLISHERS' NOTICE

The information in this directory is obtained as far as possible by actual canvass, compiled in a way to insure maximum accuracy. While the publishers will in no way be held responsible for any errors that may occur, they will be pleased to have any inaccuracies called to their attention, for correction in succeeding editions

**TO FIND A NAME YOU MUST KNOW HOW TO SPELL IT**

**There are many ways of spelling some names with practically the same pronunciation**

**Abbreviations**—FFD, Fairhaven Fire Department; Fn, Fairhaven; FHS, Fairhaven High School; HV, Harbor View; NB, New Bedford; ND, North Dartmouth; PM, Pope Beach; SD, South Dartmouth; SN Sconticut Neck; N Main, North Main; N Rochester, North Rochester

For Occupational abbreviations see New Bedford list

For Occupational Abbreviations see Fairhaven and New Bedford lists

ATCorp Atlas Tack Corp

**ABBREVIATIONS OF GIVEN NAMES**

| | | | |
|---|---|---|---|
| Abraham | Abr | James | Jas |
| Alexander | Alex | Joseph | Jos |
| Alfred | Alfd | Katherine | Kath |
| Archibald | Arch | Margaret | Margt |
| Arthur | Arth | Michael | Michl |
| August | Aug | Patrick | Patk |
| Benjamin | Benj | Richard | Richd |
| Catherine | Cath | Robert | Robt |
| Charles | Chas | Samuel | Saml |
| Daniel | Danl | Solomon | Sol |
| Edward | Edw | Stephen | Steph |
| Elizabeth | Eliz | Theodore | Theo |
| Eugene | Eug | Thomas | Thos |
| Frederick | Fredk | William | Wm |
| George | Geo | | |

AANENSEN JOHN (Ellen) fisherman h89 Union
Abelsen Rangvald (Ruth) fisherman h25 Water
Abrams John G emp Dept of Public Works r 19 Mill rd
" William J retired r19 Mill rd
**ABRAMS WILLIAM J JR (Katherine) (Bristol County Blue Print Co) (Clark's Letter Shop) and civil eng 558 Pleasant (432) New Bedford h19 Mill rd**
Abrew Manuel emp Chatham r22 Golf
Academy Building 143 Main
Ackerman Jean NB r182 Main
Acucena Ernest student r380 Main
" Manuel (Mary) emp NB Storage h380 Main
Adais Anthony grocer NB h13 Manghan Way
Adams Kenneth P USN r382 S N rd
" Peter J (Eva M) elec Natl Pairpoint Co h382 Sconticut Neck rd
Addy William (Ella) mech NB h30 James
Adshead Elsie M nurse 71 Fort r do
" Frank (Louise F) retired h71 Fort
" Harold F (Marion E) ins adj h76 Chestnut

**Bristol County Blue Print Company**
Photostats and Reproduction Prints
Drawing Supplies Mimeographing
558 Pleasant St. (432) Tel. 3-4770

**Samuel H. Corse** **Civil Engineer** and **Surveyor**
TEL. NO. ROCHESTER 64-5
ROCHESTER MASS.

Adshead Jean Ann r76 Chestnut
" Marion E (Mrs Harold F) tchr NB Voc Sch h76 Chestnut
Affonce Anthony (Anna) emp HMfgCo NB h71 Weeden rd
Afthemeades Steven (Rose A) fruit NB h44 Cherry
" Steven D Jr student r44 Cherry
Agnalt Lucy (Mrs Theodore T) tchr Mattapoisett HS r399 Washington
" Theodore T (Lucy) acct RC&B r399 Washington
Aguiar John G (Libera) fisherman h7 Maple
Aiken Alice L wid Albert C h141 Washington
" Milton G (Elsie) slsm David Duff & Sons h342 Washington
" Warren B h141 Washington
Ainsworth Eliz A wid James T h5 Dover
" George T Jr (Priscilla M) emp NB r70 Bridge
Ajko Arnold r32 Hedges
" Lenard G (Bernice) repairman NET&TCo h32 Hedges
Al's Package Store Alfred J Pacheco prop 360 Main
" Sea Grill William Bergeron prop 122 Main
Albert Anthony A (Mary C) watchman Pierce-Kilburn h33 Kane
" Isabelle (Mrs Manuel R) emp Wamsutta Mills NB h726 Washington
" Lorinda (Mrs Walter)stitcher Youth Craft NB r726 Washington
" Manuel R (Isabelle) emp Swift & Co NB h726 Washington
" Walter (Lorinda) emp Theo Loranger & Sons NB r726 Washington
Albino Anna (Mrs Gilbert) emp Allied Shirt Co r14 Dover
" Gilbert (Anna) emp ACorp r14 Dover
" Joseph M section hand Soule Mill h14 Dover
Albiston Anna M wid Thomas W h338 Alden rd
Alden Edith S wid John H clk Bd of Selectmen h99 Pleasant
" George L (Emily) retired h254 Washington
" Mary clk ATCorp r99 Pleasant
" Ruth P sten Mass Steamship Co r99 Pleasant
Alexander John P mach opr FCM r47 Marguerite
" Manuel P (Rose) h47 Marguerite
" Stella opr Nash Mills r68 Slocum Ac
" Winifred Mrs pocketbook mkr Sol Mutterperl Inc r53 Manhattan av PB
Alexion Alexander (Olive) h640 Walnut
" Lazarus (Angelia) prop County Street Launderette NB h221 Green
" Vasiliki wid of Markos r221 Green
Alferes Enos D (Noella) farmer h197 New Boston rd
" Enos F (Mary F) farmer h428 Washington
" John F USN r428 Washington
" Mary F (Mrs Enos F) emp Cornell-Dubilier NB h428 Washington
Alfiero Charles (Anna) emp ACorp h24 Ash
Alfonca—see Alphonse
Allard Armand (Laurianna) acct NB h16 Seaview av
" Edwin B (Artimese) mach h113 Pleasant
" Jeanne M emp NB r113 Pleasant
Allberry Dale E (Carol) student r27 North
Allen Alton W (Eliz S B) h93 Fort
" Apartments Charles H Sisson prop 30 Main
" Arthur E (Rena) carp h42 Bridge
" Donald M student r93 Ford
" Edna M wid Dave h16 Cooke
" Everett S (Phyllis J) Sunday editor Standard Times h179 Main
**ALLEN GEORGE J prop George J Allen & Co New Bedford h732 Sconticut Neck rd Sconticut Neck**
" Jennie Mrs r62 Centre
**ALLEN JOSEPH H (Florence W) auditor Town Hall h16 Cottage**
" Leslie C (Gladys) USMS h52 Cedar
" Lillie B tchr NB h5 Lafayette
" Millicent D student r16 Cottage
" Millicent emp NB r21 Rotch
" Warren L (Ethel F) carp r52 Cedar
Alley Florence P Mrs h60 Spring
Allmond Florence M wid Benj G h24 Cottage
" Myra E emp Kaplan Bros NB r24 Cottage
Almeida Agnes emp ATCorp r20 Hitch
" Antone L r10 Yale PB
" Delphine Mrs Luzos emp NB h152 Main
" Ernest J carp r20 Hitch
" Irene T packer ATCorp r20 Hitch
" John (Gloria) emp Sewer Dept h20 Hitch
" John (Mary) h38 Brown
" John Jr slsm C F Wing Co NB r152 Main
" Manuel J (Conceicao) opr ATCorp h30 Hitch
" Mary wid Antone h10 Yale PB
" Mary wid Auguste h20 Hitch
" Mary (Mrs Michael R) spinner h19 Deane
" Michael R (Mary) emp State Pier h19 Deane
Almond Louis J (Anna B) emp Day's Electric Shop h57 Pleasant
Almy Tilson B (Rachel T) slsm Kuechler Bros NB h142 Main
Alphonse Toine R (Antonia) lab h1 Mina
" Antone M (Arlene) prop Diamond Taxi NB and prop Star Loan h16 Taber
Alton Alice Mrs r49 Walnut
Alua Julio mech Fall River h79 E Winsor
" Manuel (Honorina P) weaver HMfgCo NB h337 Main
Alves Arlindo (Alice) const wkr Plymouth h21 Morgan
" Arnaldo (Emily) emp ACorp NB r31 Narragansett blvd
" Emily (Mrs Arnaldo) emp Aerovox Corp NB r31 Narragansett blvd
" Jas R (Leonora M) ACorp NB h31 Narragansett blvd

Cherry & Co. The Style Center of Southern New England
Purchase & William Sts. Tel. 5-7881

" Leonora (Mrs James R)emp Firestone Textiles NB h31 Narragansett blvd
" Manuel (Emily) emp NB h44 Elizabeth
" Manuel Jr emp WM r44 Elizabeth
" Thomas V (Ethel) gro 49 Spring h6 Terry
Amaral Alexandria (Mrs Joseph J) waitress Quality Restaurant NB h30 Spring
" Antone (Laurinda R) asst mgr Arista Co r386 SN rd
" Antone fisherman r69 Pleasant
" Antone A (Anna) weaver HMC h417 Main
" Antone P (Alexandria) retired h22 Alpine av
" Dennis (Cora) fisherman r Farmfield
" Eileen M r393 Main
" Ernest (May) bus Hyannis h143 Washington
" John (Rose) mill opr h75 Sycamore
" Joseph (Sarah) driller MTD&MCo h716 SN rd
" Joseph A 3rd hand Pierce Bros Ltd r35 Alpine av
" Joseph C emp Pierce Bros Ltd h8 Veranda av
" Joseph E (Mary E) retired h69 Pleasant
" Joseph J (Alexandria) fisherman h30 Spring
" Laura emp GFCorp r69 Pleasant
" Lillian bkpr CTMfgCo r716 Sconticut Neck rd
" Lilly wid Manuel h393 Main
" Manuel (Aurora) carp h10 Ellis av
" Manuel E fisherman r69 Pleasant
" Manuel R (Georgiana) doffer FCMills h 49 Anthony av
" May (Mrs Ernest) prop May's Sewing Centre NB h143 Washington
" Mary E emp ACorp r69 Pleasant
" Richard fisherman r30 Spring
" Robert r30 Spring
" Virginia r8 Veranda av
American Building 352 Main
" Legion Hall 54 Main
Amero Eva C Mrs r121 Mai n
Ames N Fred student r67 Church
" George B (Helen S) floor mgr APCorp h9 Fort
" Roger H (Clara C) h67 Church
Anahory Mary Mrs r98 Adams
Ancelmo Alexander USAAF r7 Hitch
Andersen Martin S (Agnes N) fisherman h23 Main
Anderson Einar (Martha) fisherman h37 Hedge
" Hattie L acct 26 Water h do
" Marjorie F Mrs sten WMBH NB h182 Main
**ANDRADE ANTONIO E mgr Federal Real Estate Exchange New Bedford h56 Bay View av**
" Arthur (Rose) mill opr HMCo h14 Magnolia av
" Edmund USA r56 Bay View av
" Frances r18 Bryant la
" Frank emp Rodman Bottling Co r18 Bryant la
" George (Gertrude) lab NB r469 Main
" Jacintha opr ATCo r30 Maitland
" Jesse emp ATCo r30 Maitland
" John G (Mary) cook h25 Manghan Way
**ANDRADE JOSEPH G prop Spring Street Auto Service Station h18 Bryant la tel 2-9615**
" Jos G mech r18 Bryant lane
" Julia r25 Manghan Way
" Julio (Emily) emp NB h30 Maitland
" Manuel (Mary) bartender Walnut Cafe NB h22 Harding rd
" Manuel J (Mary) laundry worker h469 Main
" Margaret Mrs r20 Kane
" Mary (Mrs John G) emp Firestone Textiles NB h25 Manghan Way
" Mary fish cutter NB r469 Main
" Michael G farmer h18 Bryant la
" Rose (Mrs Arthur) emp NB Shirt Factory h14 Magnolia
" Stephen USMM r56 Bay View av
Andrews Albert (Louise) asst dir NB Boys' Club h12 Terry
" Anthony (Frances) emp ACorp h29 Elm av
" Elaine E sec r24 Mulberry
" Frank (Loraine B)emp St George Mfg Co r27 Highland av
" Frank h100 Christion
" Joseph (Mary) jan St Luke's Hosp r29 Elm av
" Joseph Jr (Mary P) oiler HMfgCo h71 Sycamore
" Louise (Mrs Albert) clk S S Kresge's h12 Terry
" Manuel (Mary) real estate 45 Huttleston av h do
" Palmyra M clk Fn Institute for Savings r340 Main
" Winifred M Mrs pkr r24 Mulberry
Anesti Charles (Anastasia) prop East Fairhaven Peoples Mkt h758 Washington
" Ernest clk East Fairhaven People's Mkt r758 Washington
" Lucy A emp Wash DC r758 Washington
" Marie r758 Washington
Angers Beverly A (Mrs Gerard M) lab tech Firestone Textiles NB h4 Buxton SN
" Gerard M (Beverly A) carp Mattapoisett h4 Buxton SN
Anglin Mary r136 Chestnut
Ann Margaret Studio Rufus M Rezendes prop photographers 124 Main
Anselmo Alexander USA r7 Hitch
Anthony Alice emp ATCorp r33 Christian
" Fred (Mary) carp Allen's Cabinet Place h402 Main

John Gibson REAL ESTATE
586 PLEASANT STREET
Opposite the Standard
APPRAISER AUCTIONEER

ESTATE THOMAS W. CROACHER
LUMBER—BUILDING MATERIALS
384 SO. WATER ST. Established 1872 TEL. 3-0742

Anthony John B (Delinda) lab h33 Christian
" Mary clk Enterprise r33 Christian
Antonsen Albert (Lydia) prop Albert's Bakery h13 Elm av
Anuszczyk Leon J (Wanda K) carp 10 Boylston h do
" Leon J Jr r10 Boylston
Archambault Edmund (Dorilda) elev opr WM h16 Mozart
" Raymond (Marion) prop Ray's Grocery and Package Store h72 Adams
" Valmore J (Mary F) whsle meat jobber h21 Huttleston av
Arey Clarence W music supvr Fn Pub Schools res NB
Armbruster George (Katherine) jan Town Hall h40 Centre
Armitage George B (Grace) clk NB h6 Lafayette
" Grace (Mrs George B) clk NB h6 Lafayette
" Nelson (Makine) chemist h2 Lafayette
Arnett Lucy wid William N h36 Oxford
Arnold Charles H (Delia C) h79 Laurel
" Frederick E (Mary H) foreman F C Taylor Const h56 Elm av
Arruda Anthony (Madelyn) pres-treas Terminal Taxi of NB Inc h6 Morton
" John (Angeline M) retired r129 Adams
" John S (Helena S) carp h93 Main
Arsenault Antoine (Alma) foreman Frank Taylor h313 Alden rd
" Yvonne M assembling-packing JIPInc NB r313 Alden rd
Arseneau Earl A L r7 St Mary's
" Joseph W (Pearl) stone mason h7 St Mary's
" Walter O USA r7 St Mary's
Art's Variety Arthur Dumas prop 79 Pleasant
Arudja Mary h35 Main (7)
Arundell William H (Margaret C M) mach opr JCR Co h28 Harvard
Ashley Allen C (Eleanor) student h78 Laurel
" Elton A (Susan H) emp APCo h117 Main
" Imogene E wid Simeon P h386 Main
" Octavia wid Clifton r84 Fort
Aspden Martin C (Gertrude C) emp SMill h23 Oak
Astin Charles E (Gladys L) gardener town h10 Washington
" Donald W (June) mach h22 Bryant la
" Gladys L (Mrs Charles E) bkpr C F Delano Inc h10 Washington
" Herbert M lab h89 Spring
" William H (Alice E) h89 Spring
" —see Austin
Atkinson Claude S (Florence E) fisherman h19 Huttleston av
**ATLAS TACK CORP mfrs 85 Pleasant chairman Donald M Houghton pres Sherman H Bowles, treas Sidney R Cook, asst treas James A McCarthy**
Atsatt John T (Wealtha) retired h18 Cedar
Atwill David L (Frances) mach ATCorp h23 Stone
Aubin George (Mary P) carp Loranger & Sons h139 Oak Grove la
Aubrey Alexandria B wid August h44 Veranda av
Auclair Alfred E cabinet wkr r99 Sconticut Neck rd SN
" Philip J (Eva A) retired h99 Sconticut Neck rd SN
Audette Arthur A (Clara) prop A A Audette & Son NB and (Weld Sq Hardware Co) NB h41 Jerusalem rd SN
" Edward (Jenny) lab h29 Water
" Florida J (Yvonne B) h12 Union
" George (Agnes) pntr FSD h5 Morgan
" Laurent W emp NB r12 Union
" Lorenzo (Ruth M) milkman Dartmouth h9 Bardsley av
" Peter (Doris) lab RC&B h Jenney la
" Ulric Jr (Diana L) emp Hill & Cutler h260 Main
Auffrey Archie (Yvonne) bricklayer h60 Jerusalem rd SN
" Theresa waitress Jimmy Evans Flyer NB r60 Jerusalem rd SN
August Antone (Victoria) retired h10 Park av
" Elise M (Mrs Joseph) emp Elco Dress Co h27 Alpine av
" Joaquim (Mary) slsm h345 Bridge
" Joseph (Elise M) emp NB RCo h27 Alpine av
Augusta Bertha wid Manuel h35 Green
Augustine Antone F (Wilhelmina P) carp Loranger & Co h9 Manghan Way
" Lillian F emp Celeste Pocket Book Co r9 Manghan Way
" Wilhelmina P (Mrs Antone) stitcher Cove Dress Co h9 Manghan Way
Austin Esther A office sec r544 Washington
" Nellie P wid George A r67 Mill rd
" Reuben A (Minnie C) retired h544 Washington
" —see Astin
Avellar Gerald E (Eva M) slsm Braley's Dairy h12 Shaw rd
Avery Mabel P wid James F h192 Main
Avila Andrew (Claire M) emp MTD&MCo h25 Brown
" Barbara J bkpr ATCorp r37 Mulberry
" Frank (Margaret) h7 Magnolia av
" H Rodman emp Silsby's Sail Maker r37 Mulberry
" Henry C (Mary) farmer h71 Weeden rd
" John C (Hazel H) elec eng NBG&ELCo h37 Mulberry
" John M r71 Weeden rd
" Manuel (Edna S) metal wkr Park Motors NB h25 Newbury av
Avilla Anthony R emp NB r35 Fort
" Antone M (Anna) lab h244 Main
" Antone E (Isabelle A) emp NB h35 Fort
" Manuel V (Mary) mach opr Newport R I h70 Elm av
Axtel Carson A (Laura M) elec NB h33 Main
" G Moody (Thelma) chemist RC&BCo NB h63 Washington
Aylward Richard retired h570 Washington

Oil Burners
Home Insulation
Call 3-1751

HATHAWAY OIL CO., INC.
NEW BEDFORD, MASS.

For
Fuel Oils
Call 3-1751

BABB IVA D wid George H A r234 Main
" Ruth M r234 Main
Babbitt Bros Frank M Babbitt prop machinery mfrs 10 Water
" Frank M (Grace C) prop Babbitt Bros res Westport
**BABBITT ISAAC N (Eva F) treas-gen mgr Babbitt Steam Specialty Co, treas Gunderson Glass Works Inc New Bedford h20 Fort tel 2-7287**
" Mabel E wid Joseph W h21 Gilbert SN
**BABBITT RAYMOND T (Fannie E) v-pres-gen mgr National Pairpoint Co Inc New Bedford h71 Akin**
Babe's William T Hernon prop fisherman supplies 2 Middle
Babineau August (Ellen) lab h94 Sycamore
" Jeannine A bkpr F W Woolworth NB r44 Veranda av
" Orias J (Fedora M) millwright GMCorp h44 Veranda av
Bachman George (Fern) emp RC&B h56 Oak av
Backus Henry D Jr (Barbara) emp NET&T Co h50 William
Bailie Angelina wid John A prop Bailie's Convalescent Home h127 New Boston rd
Bailie's Convalescent Home Mrs Angelina Bailie prop 127 New Boston rd
Bailey Annemarie E tchr FHS Addition r146 Main
**BAILEY WILLIAM M (Anita) v-pres-chief engineer Cornell-Dubilier Electric Corp New Bedford h23 Fort**
Bairos Evelyn Mrs r64 Boston Hill rd
Baker Allan F USN r149 Main
" Arthur F (Mary A) steamfitter Lyman & Baker NB h149 Main
" Charles R retired h31 Taber
" Frederick S (H Victoria) inst NB h1 Wood
" Gordon S emp NET&TCo r1 Wood
" Harold C carp h55 Oxford
" John L lab Fn Water Co h121 Weeden rd
" Leslie W (Dorothy C) carp h80 Chestnut
" Lorenzo D carp h19 Mulberry
" Lloyd D (Ruth) h75 Chestnut
Balaguer John E (Bert V) mgr S S Kresge's NB h138 Pleasant
Balboni Mabel L Mrs r23 Farmfield
Baldwin Edward G (Edna B) painter 36 Spring h do
" Ernest H (Elsie) pntr 36 Spring h1 Mulberry
" Harold P (Agnes) pntg cont h30 Lafayette
" Harold P Jr (Laura) painter r33 Lafayette
" Russell D (Dorothy E) pastor People's Christian Church NB h110 Farmfield
" Stanley C emp HMfgCo r36 Spring
" Warren (Lorraine) emp 36 Spring h60 Spring
Ball Jean r241 Adams
Balpe Albert J (Irene) designer MCCo NB h5 Lafayette
Bancroft John J (Susan) h94 Farmfield
" Susan (Mrs John J) mill opr h94 Farmfield
Bangs Clarence I (Nella B) slsm Dunham Bros Brattleboro Vt h185 Laurel
Banks Charles woodwkr h18 Oxford
Banquet Hall Town Hall Bldg
Baptist Mary L wid John r10 Atlas
Baptiste John L (Eugenia) h1 Terry
" Leonard (Gladys) emp NB h109 Spring
Baranowski Catherine M Mrs maid Acushnet Hosp h22 Winsor
Barbee Adeleita E Mrs r102 Oak Grove la
Barber Ernest L (Louise B) emp Giusti Baking Co h47 Huttleston av
" John R (Ruby R) maintenance man NBG &ELCo r129 N William
" Sarah wid John r111 N William
Barbour Jessie M h27 Cherry
Barboza Anthony J r19 Brown
" Antone C (Angelina) 3rd hand WMills h19 Brown
" Gabriel student r480 SN rd
" James (Lydia) fisherman h103 Centre
" Manuel (Rose A) mill opr PBLtd h13 Harding rd
" Marie wid Joseph r19 Brown
" Mary Mrs h480 SN rd
" Ruth r30 Winsor
Barcellos Frank (Mary) farmer h459 Bridge
" Louis farmer h46 SN rd SN
" Peter caretaker 301 Washington r do
" Rita L r46 SN rd SN
" Rose A Mrs matron-supt Fairhaven Infirmary 301 Washington h do
Bardsley Alice r109 Bridge
" Loraine L hskpr 109 Bridge r do
Bariteau Eugene F r99 Centre
" George pressman APCo r99 Centre
" Henry (Alvina M) tire recapper Sharkey's Service Station h99 Centre
" Honore J (Lillian) emp Firestone NB h6 Golf SN
Barker Edmond (Enid) emp Trust for Savings NB h207 Main
Barlow Arthur J emp CSCo r187 Huttleston av
" Donald H emp ACorp r187 Huttleston av
" Doris R emp ACorp r187 Huttleston av
" Edith nurse 14 William h do
" John M landscape gardener r187 Huttleston av
" Norman J emp NMills NB r6 Golf SN
" Ralph H emp NB r6 Golf SN
" Robert H (Ethel M) sta fireman h187 Huttleston av
" Robert H Jr emp MTD&MCo r187 Huttleston av

Coal and Coke
HOLMES
EATS
OMES
Founded 1867
DIAL
5-7692

DAHILL'S Bedford's Best Paints
Brushes—Floor Treatments Agents for Kent's
TEL. 3-3786 Est. 1883 Suction and Polishing Machines 1886 Purchase St.

Barnes Gwendolyn M waitress Bridge Diner NB r19 Washington
" Herbert (Lily) agt Met Life Ins Co NB h23 Oak
" Millicent R Mrs emp MacLean's Union Wharf Fn h19 Washington
Barney Albert J r21 Middle
" Herbert H (Alice) emp Peirce & Kilburn h21 Middle
" John I (Gertrude) retired h63 Spring
" John J Jr USN r63 Spring
Barnicle Joseph D (Marion E) slsm Standard Gro Co h65 Gelette rd
" Marion E r65 Gelette rd
" Robert J student r65 Gelette rd
Baron Joseph J (Statia R) overseer Paxon Fabric Mfg Co h82 Main
" Stanley J (Florence T) mgr Scotty's Grill NB h26 Garrison
Barr James C (Dorothy) mgr Seven Up Bottling Co h6 Middle
Barratt Sarah Mrs r170 Sconticut Neck rd
Barrett Milton emp MTD&MCo r38 Larch av
" Roland O (Jeannette B) (Barrett & Son) res NB
**BARRETT SAMUEL C (Laura) (Barrett & Son) and town inspector of animals h138 Alden rd**
" Wilfred student r138 Alden rd
" & Son (Samuel C and Roland O Barrett) blacksmiths and welders 138 Alden rd
Barron William (Rita A) elec Brown Elec Co h79 Middle
Barros John (Mary) cook h55 Pleasant
" Mary (Mrs John) dom h55 Pleasant
Barrow Everett I (Mary) emp NET&TCo h48 Seaview av
Barrows Alice Mrs r171 Centre
" Charles (Elize) r32 Shaw rd
" John A (Mary M) opr h32 Shaw rd
Barry John D tailor Briscoe Clothes NB h34 Spring
Barstow Herbert L (Madeline F) slsm h10 Mill rd
" Judith L student r10 Mill rd
Barteau Frances C Mrs h36 Huttleston av
" Harry C student r36 Huttleston av
Bartlett Anna clk 21 Centre r9 Rodman
" Arthur (Sarah) emp NB h9 Rodman
" Clarence (Veronica) nailmaker ATCorp h75 Adams
" Edmund emp Kilburn Mill h9 Rodman
" Frank (Rose) cook Lucas Diner h122 Chestnut
" John (Clara S) shoewkr NB h59 Main
" Manuel (Anna) retired h141 Laurel
" William (Elizabeth H) mill opr h18 Rotch
Bassett George A (Eleanor C) mach r32 Summer
" George A Jr (Barbara) emp D N Kelley Co r101 Washington
Bastarache Homer gardener r117 Washington
" Noel J radio mech r117 Washington
Bastien Normand C (Pauline M) prop Bastien's Atlantic Service Sta h58 Howland rd
" Raymond G (Marion E) mech NE Transit Co NB h5 Elm av
Bastien's Atlantic Service Station Normand C Bastien prop 47 Howland rd c Sycamore
Bates Albert (Sarah) emp Fall River h10 Wood
" Frances E h210 Main
" Howard (Edith) carp NB h79 Chestnut
" Mildred H clk APCo r10 Wood
Battaini Ambrose J (Mary H) emp NET&T Co r33 William
Battistelli Antone r33 Atlas
" Alice r33 Atlas
" John (Nye's Store) r350 Washington
" Joseph cook Standard Oil r33 Atlas
" Joseph F (Beatrice M) prop Joe's Service Station h350 Washington
" Peter (Julia) helper Kilburn Mill h33 Atlas
Bauldry Juliette wid Lyman C h69 Green
Baylies Mary Mrs r84 Fort
" Wallace B (Helen A) slsm NB h26 Laurel
Beals Brayton (Doris A) plmbr 700 SN rd SN h do
" Eleanor student r700 Sconticut Neck rd
" George A (Millicent) plumber George J Allen & Co h748 rear SN rd
Beard Paul M (Nancy J) slsm h85 Fort
Beaudry Romeo (Marie Z) rope mkr NBCCo h619 Gelette rd
Beaulieu August W (Mary A) mach Craig Mach Co NB h20 Grove PB
Beaumont Edwin S (Mabel) foreman NB Cotton Mill h49 Wilding
" Walter C (Evelyn) r7 St Mary's
Beauregard Julia P wid Lucien r301 Washington
Beckwith Richard A (Marguerite) slsm h115 Green
Bedard Aldie (Helen) emp NBG&ELCo h39 North
Beer Eric (Alice B E) physician 146 Main h do
" Klaus J student r146 Main
Beetle Carl N boat bldr NB h Pierce's Point
Begin Louis (Doris) appr carp h42 Brown
" Joseph O (Imelda L) cont 42 Brown h do
Belanger Gerald (Helen) emp Newport RI h22 Rotch
" Irene Mrs dressmkr h73 Sycamore
" Raymond P (Helen) student h88½ Weeden rd
Belcher Clifford (Marion W) emp Better Homes Inc NB h137A Berenese SN
" Lawrence W (Elizabeth) dock builder Frank C Taylor Inc h64 Main
" Minnie E wid Ernest W r64 Main
Bellefeuille Gaston L (Theresa) bus NB h245 New Boston rd
Belli Joseph (Mary) emp Salvati's Grocery h17 Morgan
" Mary (Mrs Joseph) emp NB Shirt Co h17 Morgan
Belliveau Alfred M (Monica) pressman JIP Inc h33 Winsagansett av SN
" James A USCG r33 Winsagansett av

**HEMINGWAY BROS. INTERSTATE TRUCKING CO.**
**General Office & Terminal 438 Dartmouth St. Phone 5-7841, 5-7842 & 5-7843, see p 127**
**Daily Motor Trucking Throughout New England, New York and New Jersey**

" Max steamfitter HMCorp h30 Winsagansett av
Bellotti John E (Louise F) mach Casey's Boat Yard h69 North
Ben's Auto Supply Benj S Kauffman prop 118 Main
Benac Albert F (Catherine) emp 7-Up Bottling Co r47 Cedar
" George (Rosanna) h47 Cedar
Bence Frederick W Jr (Julia M) mech LeBeouf's Garage r261 Shaw rd
Bender Charles J (Phyllis L) chauf UStRy h305 Main
" Gordon (Helen M) bus opr UStRy h305 Main
Benjamin Philidor (Rosanna) grocer 398 Main h do
" Wilfred (Edith M) prop Bus Terminal Luncheonette NB h225 Adams
Bennett Bradley USN r120 Pleasant
" Clarence W (Margaret L) dental supplies NB h120 Pleasant
" Kenneth E (Carolyn F) chief chem RC&B h53 Church
" Lawrence W student r120 Pleasant
" Martha wid Francis T h19 Bridge
" Mary E nurse King's Daughters Home for Aged r62 Centre
" Mary L emp ATCorp r120 Pleasant
" May K tchr EF Sch r102 Washington
" Merton E (Alberta T) fur rpr NB h168 Main
" William (Margaret) mach hlpr h633 Washington
Benoit Alfred B (Rosanna) farmer h1 Bates
" Alfred E (Jeannette F) prop Benoit's Service Station h770 Washington
" Edward (Evelina) mill opr WM h30 Davis
" Evelina (Mrs Edward) doffer NMills h30 Davis
" Frank C (Alexandrine) shipper RC&BCo h Dover
" George (Helen) mach Norlander Mach Co h257 Adams
" George E Jr tender Sawyer Mills Inc r257 Adams
" Henry L (Ella M) emp RC&BCo r37 Wilding
" Henry J (Mary) emp Norwood Mfg Co NB h28 Wilding
" Joseph retired r37 Wilding
" Raymond H USN r8 Dover
" Square Barber & Beauty Shop Joseph R Torres prop 344 Main
" Ulric A (Mildred A) prop Regan's Market h21 Morgan
" William A (Alice B) truck driver h297 Main
Benoit's Service Station Alfred E Benoit prop 446 Washington
Benson Colby H (Julia) foreman NB h89 Fort
" Colby H Jr chemist Sedley Research Inst r89 Fort
" Louise emp RC&B r89 Fort
" Mary L L Mrs r125 N William
" William student r89 Fort
Bent Joseph (Marie) comber tender WM h7 Morgan
" Marie (Mrs Joseph) framer Mills h7 Morgan
Bentham Samuel (Phyllis) opr WMBH h237 Adams
Bento Amelia wid Frank r69 Adams
Benton Domingo S (Rose) prop Benton's Greenhouse and prop Fairhaven Greenhouse h441 Washington
Benton's Greenhouses Annex Domingo S Benton prop 187 Alden rd and 441 Washington
Berard Alfred P (Doris D) bookbinder NB h40 Pleasant
Berg Bertran (Beena) fisherman h37 Centre
Bergeron William (Rofia) prop Al's Sea Grill h121 Main
Bernard Albert W (Amelia D) emp Palmer-Scott h25 Newberry av
" Amelia D (Mrs Albert W) emp HMCorp h25 Newberry av
" Stanislaus Rev chaplain Sacred Heart Academy r382 Main
Bertha's Ice Cream Place Mrs Bertha Lelaidier prop 410 Main
Berube Raymond (Lillian) mech h570 rear Bridge
Beserra Antone (Seraphine) retired h48 Jerusalem rd SN
Besse Allen D (Alice) designer h10 Cooke
" Edward L Jr (Mary S) 2nd hand US Rubber Co h178 Main
" Eldred E (Madeline) mast mech WM h36 Washington
" Melissa H maid Home for Aged r62 Centre
" Raymond G (Louise) teller First Nat Bank of NB h9 Francis
Bessette Arthur R (Mary) fisherman h43 Wilding
" —see Bassett
Best Frederick W (Mary) asst buyer BSSCo NB h31 Main
Beswick Arthur supt NET&TCo h614 Washington
" Maud (Mrs Thomas) bkpr NB h87 SN rd SN
" Thomas (Maud) tinsmith Hawes-Beswick Heating Co NB h87 SN rd SN
Bethlehem Norwegian Lutheran Church 37 North Rev Karl M Raneoy pastor SS 10 and Morning Worship 11 a m evening services 7:30 p m
Bettencourt Alvina wid John h95 Main
" Frank E (Rose C) jan F Sch Dept h111 Main

**NEW BEDFORD LUMBER CORP.**
*"The House of Honest Value"*
Phone 3-9943 246 River Roa

**AKIN-DENISON CO. DEVOE PAINTS VARNISHES, BRUSHES**
**206 UNION ST. 1068 SO. WATER 1218 ACUSHNET AVE. WALNUT COR. S. WATER**

Bettencourt John S Jr(Lydia)fisherman h366 SN rd
" Joseph L mill opr h7 Walnut
**BETTENCOURT JOSEPH S (Cape Cod Aquarium and Supply) r145 Laurel**
" Mary J wid Frank S h145 Laurel
" Nora A (Mrs Raphael O) stitcher MCCo h35 Bay
" Raphael O (Nora A) const eng Middleboro h35 Bay
" Rose C (Mrs Frank E) tchr FHS Addition h111 Main
Bibby William (Margaret) baler FCMills h7 Dover
Bilsborrow Elizabeth A nurse Acushnet Hosp r41 Bridge
" Joseph A (Maria) emp ATCo h41 Bridge
" Maria (Mrs Joseph) nurse 41 Bridge h do
" Theresa C emp NB r41 Bridge
Binden Ida M wid Oliver L h146 Adams
" Ralph (Florence) USA r146 Adams
**BIRTWISTLE CHRISTOPHER J (Roby P) assessor and fence viewer Town Hall h122 Pleasant**
Bisaillon Adelard (Eva) boat building 653 Washington h do
" Angelique wid Domino r31 Hitch
" Roland S (Edith) prop Roland's Auto Repairing h653 Washington
" Romeo (Juliet) h1 Rivet
" Victor (Alice) emp Fall River r7 St Mary's
" Zephire L auto mech NB r653 Washington
Bisailon Dorothy bkpr h21 James
Bisbee Delmar (Helen) emp NB Amusement Co r38 Laurel
Bissonette Albert J (Laura M) foreman RC&B h32 Jesse
" Beatrice Mrs dom h65 Sycamore
" Edward (Jenena) emp RC&B Inc h37 Centre
" Gertrude (Mrs Lyle) clk Shuster's Market r65 Sycamore
" Ludger (M Josephine) painter h403 Main
" Ludger Jr auto slsm r403 Main
" Lyle (Gertrude) sheet metal wkr h65 Sycamore
" Roger L (Irene) bus NB h42 Hathaway PB
" Rose A factory wkr NB r403 Main
Bittner Carl A r37 Grove
" Helen emp ACorp r37 Grove
" Paul (Frances) foreman Fall River h37 Harvard
" Paul Jr emp APCo r37 Grove
Black Agnes H bkpr NB h129 Green
" Craig M (Murrel) slsm h51 Walnut
" Eugene (Betty) h7 Atlas
" Leslie (Blanche) mgr Boston r343 SN rd SN
Blackburn Basil (Lilliane) carp Providence RI h14 Centre
" Charles H (Celia I) slsm h22 Sedgewick rd SN
" Ernest C (Nancy) h72 Main
" Thomas I (Ethen) clk r14 Jefferson
" Thomas T (Gertrude E) h14 Jefferson
Blackett Ernest (Mildred) painter h35 North
" James (Florence) h114 Adams
Blackgarve Hilbert (Barbara) emp NB r1 Mulberry
Blackledge Joseph (Mary A) retired r49 Gelette rd
Blackow Catherine Mrs r64 Elm av
Blackwell Annie E wid Frank L h209 Main
" Malcolm G lab Thurston's Nurserys NB r209 Main
Blaha Joseph O (Alice E) loom fixer SMill h24 Winsor
Blaisdell Esther tchr NBHS r10 William
Blake Mary r71 Centre
**BLAKE OCTAVE pres Cornell-Dubilier Electric Corp New Bedford sum res 74 Fort**
Blanchard Conrad r87 Pleasant
" Mary r87 Pleasant
Blanchette Albert (Bella) print roller RC&B r240 Main
" Monica wid Albert r240 Main
" Omer H (Lydia) landscape gardener 448 Main h do
" Theresa J sec ATCo r448 Main
Bleakeley Mary E Mrs teller Fn Inst for Savings h115 Main
Blechlinger George H (Theresa M) student h2 Bay View av
Blier Anna B (Mrs August L) bkpr American Saw Ser r769 Sconticut Neck rd
" August L (Anna B) prop American Saw Ser r769 Sconticut Neck rd
" Peter helper American Saw Ser r769 Sconticut Neck rd
" Raymond filer American Saw Ser r769 Sconticut rd Neck
Bliven Carrie O wid Arthur A h20 Winsor
Blossom Lewis F (Ella H) farmer h565 Washington
Blouin Joseph P (Evelina C) carp Buzzards Bay h26 Rivet
" Jules A mech NB and cost accountant Nashawena Mill r26 Rivet
" Norman J emp NB r26 Rivet
Blum Edward (Lena) prop Fairhaven Shoe Repairing h29 Main
**BLUM JOSEPH (Myrtle) prop Pre-Bilt Construction Co res New Bedford**
Bobola Edward M (Lucy) driver slsm Frates Dairy Co NB h42 Washington
Bobrowiecki John J (Mary) mach RC&BCo h Farmfield
Bochman's Oil Co Harry & Alfred Lacherite props 25 Howland rd
Bodner Joseph (Hilda) emp Rival Food Inc h437 Main
Boehler William (Helen M) emp Firestone NB h43 Fort
Boisvert George S h46 Veranda av
Boivin Aldei (Anna) lab h20 Long rd
Boland Edward J (Maude C) eng h35 New Boston rd
**BOLD MILTON L (Marion) (E P Hirst Co New Bedford) h24 Francis av**
Bolpe Albert (Irene) designer MCCo h25 Laurel

**M. J. LEAHY CO.** Complete Outfitters for Men from Head to Foot
572-576 PLEASANT ST. Tel. 2-4051

Bolt Pearl wid Joseph C r584 Washington
**BOMMER F W (Doris) v-pres Acushnet Process Co New Bedford h26 Fort**
Bond Marina wid Adam h31 Wilding
Bonneau Alsedar (Edna C) carp Manuel J Soares NB h92 E Morgan
" Beatrice wid Raymond h367 Main
" Edgar J (Bernadette E) prop Kleanzol h5 Morgan
" Frederick H (Beatrice A) prop Ray's Hardware and Paint h367 Main
Bonney Wilma r45 Pleasant
Bonnoyer Armand J (Emilia M) maintenance RC&B h15 Florence
Booth Allen G (Genevieve C) asst mgr Booth Furniture Co r31 Green
" Charles D trustee Booth Furniture Co NB h82 Washington
" Frederick W (Mary B) clk PO h243 Main
" Genevieve C (Mrs Allen G) opr NET&T Co h31 Green
" Isabel B wid James H h82 Washington
Borden Oliver (Nellie F) emp RC&B h2 Oxford
" William J r6 E Allen
Bore Ragwald fisherman r150 Green
Borges Albert (Pearl) h2 Chanay av
" Anna F emp NB r102 Yale SN
" Antone (Amelia) h141 Shaw rd
" Dennis farmhand r rear 261 Shaw rd
" Ernest farmhand r rear 261 Shaw rd
" John (Angelina F) tailor NB r454 Sconticut Neck rd
" Manuel (Emily) farmer h rear 261 Shaw rd
" Mary F Mrs h102 Yale SN
" Robert L emp Bridge Diner r40 Middle
Boroski Louis T (Matilda) ins agt h141 Pleasant
" Louis T Jr student r141 Pleasant
Borowicz Clement (Mary) mill opr HMCo h8 Winsor
" Walter J (Rita M) dye mkr NB r8 Winsor
Borsari Frank retired h276 SN rd
" Louise A emp MCCo r276 SN rd
Boswell Hobart H (Viola C) foreman J C Rhoades Inc NB h54 Washington
Bosworth Frank emp NB r17 Egypt la
" Harold J (Olivia) emp ATCorp h17 Egypt la
Bota Manuel T (Mary B) prop Bota's Market h136 Pleasant
" Richard A clk Bota's Mkt r136 Pleasant
Bota's Market Manuel T Bota prop meats 84 Washington
Botelho Alice clk HMachCo r7 Morton
" Antone J (Rose A) lab Acushnet Fish Co h240 Main
" Antone mech r7 Morton
" Hilda R bkpr HMachCo h7 Morton
" John (Dorothy) truck driver h152 E Coggeshall
" Joseph clk Wonder Mkt r240 Main
" Leonora wid John h7 Morton
" Manuel r628 Washington
" Mary stitcher r7 Morton
" Priscilla Mrs insp ATCorp r240 Main
Bouchard Henry J (Loraine) bus NB h66 Bay View av
**BOUCHER ARTHUR (Emily D) custodian Millicent Library h10 Christian**
" Arthur N (Katherine) emp HMfgCo NB h31 Elizabeth
" Barbara r31 Elizabeth
" Doris R tchr FHS res NB
" George F (Florina) carp APCo h423 Main
" Henry r423 Main
" Katherine (Mrs Arthur N) emp WM h31 Elizabeth
" Roland emp Aerovox NB r423 Main
" Rose M wid Romuald h100 rear Weeden rd
" Shirley emp NB r31 Elizabeth
Boudreau Alfred J (Rita J) jeweler NB h28 Briar Cliff rd SN
" Arthur (Pauline) emp NB h45 Briar Cliff rd SN
" August emp NB h28 Briar Cliff rd SN
" Lucy C wid George H r222 Main
" Pauline (Mrs Arthur) emp NB h45 Briar Cliff rd SN
" Rita J (Mrs Alfred J) clk Wings h28 Briar Cliff rd SN
Boulais Leon W agt Mutual Trust Life Ins Co NB h8 Deane
Boulav Marcel wvr Hathaway Mill NB r Peirce's Point
Bourassa Alice M reg nurse Fall River r10 Sconticut Neck rd SN
" Arthur A (Nellie) prop Bridge Cafe NB h122 Green
" William J (Marie E) stock clk United Motors NB h10 Sconticut Neck rd SN
Bourbeau Delphis W (Yvonne B) slsm Sanford Specialty Co h11 Perry
Bourdon Raymond (Alice) bulldozer opr h2 Day SN
Boureguard Julia Mrs r301 Washington
Bourgault Roland (Ellen) lab h73 Sycamore
Bourne Edith B Mrs h11 Stone
" Grace E clk NBPDept r57 Fort
" Marshall I emp Firestone Textiles NB r11 Stone
" Roger H Jr slsm Bond Bread NB r11 Stone
Bourque Eleanor bkpr HMfgCo r23 Winsor
" Theophile (Ida) mill opr KMills h23 Winsor
Bowen Emma J Mrs r113 Chestnut
Bower Arthur (Verda E) foreman NB h7 Chestnut
" Verda E (Mrs Arthur) clk 21 Centre h7 Chestnut
**BOWLES SHERMAN H pres Atlas Tack Corp res 1 Crescent Hlli Springfield**

THE KINYON SCHOOL Established 1911
BUSINESS TRAINING
Reliable Office Employment Service
Tel. 2-5448 688 PLEASANT STREET
Opp. NEW BEDFORD P. O.

GULF HILL DAIRY CERTIFIED MILK
ICE CREAM and DAIRY PRODUCTS SO. DARTMOUTH Tel. 8-5888

Bowman Ethel C hskpr 171 Adams r do
" LeRoy S (Santa) mill opr h17 Florence
" Percival C (Louise G) refrigeration service h65 Bridge
Boyce Raymond G tchr FHS res NB
Boylan Daniel pres-treas Pierce & Kilburn Corp res Winthrop
Boyle Alice emp APCo r22 Garrison
" Mary emp APCo r22 Garrison
" William J (Beatrice L) overseer HMfgCo h22 Garrison
Bradbury Frances S wid Mahlon seamstress NBDGCo h51 Elm av
Bradford G LeRoy (Alma C) emp APCo h17 Cottage
" G LeRoy Jr (Alice B) emp Brown Drug NB r17 Cottage
" Joel P (Eliza) medical supt Acushnet Hosp Assn and physician 137 S Main h do
Bradley Edward H (Doris) emp ACorp h114 Bridge
" Eunice J r56 Cottage
" Gordon S (Dorothy) emp NYC r57 Union
" Richard H (Mary Y) retired h456 do
" Thomas (Marion M) mach Hathaway Mach Co h56 Cottage
Bradshaw Carlton W (Marguerite) mgr Taunton r9 Ball
" James E carrier Fn PO res NB
" Lawrence (Nelda) boat bldr h18 Lafayette
Brady Hugh retired r16 Main
Braga Antone J (Mary J) retired h11 Milton
" George B r11 Milton
" Joseph (Norma) emp RC&B h272 SN rd SN
" Joseph (Georgianna) emp Winnette Auto Body h9 Morgan
" Manuel (Lorraine) emp dye house NB h39 Hathaway
" Norma (Mrs Joseph) emp ACorp h272 SN rd SN
Braley Albert G (Esther) h50 Cedar
" Albert L Jr emp RC&B h96 Middle
" Charles A (Adeline) emp NHRR h27 Linden av
**BRALEY ELI G (Gladys E) pres-treas Hathaway Machinery Co Inc h38 Pleasant**
" Eli G Jr student r38 Pleasant
**BRALEY GEORGE F (Ethel M) pres-treas Braley's Creamery Inc treas Keith Ice Cream Co Inc and pres Dairy Council of New Bedford New Bedford h41 Laurel**
" George F Jr emp Braley's Creamery r41 Laurel
" Janice student r38 Pleasant
" Jennie M wid Albert L h96 Middle
" Juliette E Mrs r522 Washington
" Loring H r96 Middle
" Louise F Mrs mach opr ACorp h19 Middle
" Madeline M clk NBG&ELCo r19 Middle
Braman Henry W emp city r67 Sycamore
" Lena mill opr r67 Sycamore
" Lillian r Vincent la
Bramble William L (Helen) fisherman h66 Belleville rd SN
Branchaud Mary H wid Edward r497 SN rd
Branchini Robert (Mary P) fireman NB h6 Buxton SN
Brand Kenneth (Blanche) USAAC h60 Ocean av
Brandt Franz (Jennie) student h36 Seaview av
Brant Charles W (Agnes G) emp ATCo h5 Christian
" Edward P (Lillian M) hlpr Hathaway Mach Co r35 Alpine av
" Elroy emp HMfgCo r5 Christian
" Gladys r5 Christian
" Lillian M (Mrs Edward P) emp Aerovox r35 Alpine av
Brassard Normand A (Lucille A) mgr Mongeau Shoe Store NB h143 Pleasant
Braunesisen Alphonso (Bertha H) emp MTD &MCo h77 Main
Brazil Donald J student r384 Main
" George (Mary) eng North End Laundry NB h384 Main
" Joseph (Delia) adv slsm h384 Main
Breault Adelard J (Emma A) ice and oil dealer 30 Sedgewick h do SN
" Alphonse A mill opr h67 Sycamore
" Alphonse A Jr emp Universal Roofing NB r67 Sycamore
" Armand (Alice) mach MTD&MCo h2 Maple av
" Armand (Jean) lab h391 Main
" Arthur (Blanche) spinner h158 Pleasant
" Hermild (Marlvina) driller Bluestone Quarry AC h8 Blackburn
" Joseph O (Flora) fisherman h35 Grandview av
" Leo P USN r8 Blackburn
" LeRoy r35 Grandview av
" Pauline V emp FCorp NB r8 Blackburn
" Robert A boxmkr FCorp NB r8 Blackburn
Breen John fisherman r66½ Fort
Brennan James V (Alice G) mach h87 Baker la
" John J (Gladys M) fisherman r107 Sconticut Neck rd SN
" William C (Mildred B) ins adjuster h74 Raymond SN
Brenneke Rudolf (Alvina M) bus NB h169 Main
Brenzen Louis (Aldine) emp Newport RI r51 Oak av
Bresnahan John (Gertrude) foreman RC&B h140 Green
Breton Amdee mill opr h570 rear Bridge
Briden John R (Mildred) repairman h3 Chanay av PB
Bridges Harry D (Helen B) slsm Newport R I h295 rear Sconticut Neck rd SN
Briggs Alan r12 Cherry
" Chester A (Maria O) clk Naushon Mills h27 Linden av
" Ella G (Mrs Wallace E) packer NB Venetian Blind Co h6 Jefferson
" Jane F r216 Main
" Jesse A (Emma L) slsm h12 Cherry
" Lillian clk C&Co NB r12 Briggs

**SAVINGS BANK LIFE INSURANCE**
For ALL the FAMILY
NEW BEDFORD INSTITUTION FOR SAVINGS Tel. 8-5447

" Peter P clk Boston r216 Main
" Robert A USN r12 Cherry
" Stuart M (Ruth L) slsm Don's Inc NB h45 William
**BRIGGS STUART M JR student and town moderator r45 William**
" Wallace E (Ella G) mach United Motors h6 Jefferson
" William USA r12 Cherry
" William M L emp WUTelCo r45 William
" William P retired r18 William
" William P Jr (J Andrea) ins agt Hanover h216 Main
" William P 3rd (Kathleen B) student r216 Main
Brightman Floyd (Charlotte) sheet metal wkr h25 Havard
Brindle William battery hand PBLtd r20 Manhattan av
Brisson Amee E (Mrs Ernest) emp ACorp NB h rear 93 Church
" Ernest F (Amee E) emp Quonset Point R I h rear 93 Church
" Ernest F Jr r rear 93 Church
Brito Rose C hairdresser Patriot's Beauty Shoppe r Joseph Lanirande
Brittain Raymond (Sarah) paymaster Firestone Textiles NB h64 Raymond SN
Britto Frank h20 Wilding
" Mary opr r20 Wilding
Broadland Agnes A nurse Stephen Russell r48 Elm av
" John (Angeline) eng NBG&ELCo h48 Elm av
Brodeur Armand (Sally) clk h59 Howland rd
" George A (Alice A) mgr Brodeur and Sons NB h7 Grandview av
" George J (Annie) (Brodeur-Dupre) NB h187 Green
Bromley William (Ethel A) slasher tender Atlantic Mfg Co h666 Washington
Broughton Mary wid Thomas h65 Laurel
Brow Ann O D (Mrs Walter F) tchr Oxford Sch h6 Wilding
" Walter F (Ann O D) slsm Fall River h6 Wilding
Brown Alvin D Jr (Rosalie A) painter and carp emp LeClair NB h415 Main
" Annie r33 Huttleston av
" Anthony S slsm h8 Delano
" Arthur r349 Sconticut Neck rd SN
" Beatrice G sec St Luke's Hosp r102 Laurel
" Clara M (Mrs Hermino M) emp CDCorp NB h166 Sconticut Neck rd
" Domingos (Mary M) lab Nash Mills h349 S N rd SN
" F Eben (Katherine S W) retired h314 Main
" Frank S (Irene) plant supt Old Colony Tar Co h205 SN rd SN
" Frank M (Catherine) cloth cutter NB Clothing Co h7 Dover
" Frederick A r24 Mulberry
" Hermino M (Clara M) painter 166 Sconticut Neck rd h do
" James A (Flora) retired h45 Calumet rd SN
" Joseph (Angelina) caterer 502 SN rd SN h do
" Joseph emp Taunton h165 Green
" Joseph Jr (Eleanor)lathe opr h165 Green
" Joseph L (Marion) gen cont 726 Washington h do
" Manuel retired h454 S N rd
" Manuel S (Louise) weigher CSCo h506 SN rd SN
" Pierce D (Florence H) retired h35 Oxford
" Walter H (Mabelle J) emp Braley's Dairy h6 North
" Walter H Jr (Dorothy) emp ACorp r6 North
**BROWNE HENRY DE W H (Florence) prop Browne Pharmacy clerk Fairhaven Institution for Savings and dir Fairhaven National Bank h38 Walnut**
" Pharmacy Henry DeW H Browne prop 24 Centre
" Robert E (Alice V) pharmacist Browne Pharmacy h29 Walnut
Brownell Milton foreman Naushon Mills r 904 Sconticut Neck rd
**BROWNELL MORRIS R (Laura D H) (Cook, Brownell, Taber & Sherman) New Bedford chr Millicent Library pres Riverside Cemetery and clk of corp Fairhaven Water Co h12 Fort tel 2-2703**
Browning Frederick D eng h Samoset Circle
Brownley Alice Mrs h22 Winsor
Bruce Alexander D (Frances) emp RC&B h132 Green
" Doris wid William tchr FHS Addition r8 Ball
Brun Maria wid Joseph h34 Harvard PB
Brunella Adelle M wid Paul S r44 Veranda av
Brunette Alfred (Maud) pntr h56 Sea View SN
" Anthime (Beatrice) prop Brunette's Cafe h414 Main
**BRUNETTE ROMEO (Mary E) pres-clk Marine Radio & Electric Co Inc res New Bedford**
" Victor (Doris A) eng Fn pumping sta h65 Mill rd
" Victor Jr student r65 Mill rd
Brunette's Cafe Anthime Brunette prop 414 Main
Bryant Alfred O (Rose S) elec D&G Motors h73 Laurel
" Alfred L Jr r73 Laurel
" Earl F slsm APCo r41 Rotch
" Hannah D wid George r23 Farmfield
" Victor A (Beatrice F) slsm h41 Rotch

**Good MERCHANDIZING**
REQUIRES
**Good Lighting**
SEE PAGE 14

**BRALEY'S** **BETTER DAIRY PRODUCTS** including
TEL. 8-5674 See Page 84 CHOCOLATE DRINK AND COFFEE DRINK

Bryden Apartments Charles H Sisson prop 35 Main
Bryner Frank H (Muriel M) fisherman h42 Spring
Buckley Anna M (Mrs Francis J) tchr NB h29 Union
" Daniel M (Eileen T) emp RC&B h230 Main
" Francis J (Anna) bus NB h29 Union
" James B (Jean R) emp RC&B h51 Green
Buddy's Fish Market Frank Perry prop 360 Washington
Buffinton Arthur L (Ella M) meats NB h2 Green
Bullen Thomas retired r26 Morton
" Thomas r26 Morton
" Thomas (Ada P) watchman h33 Huttleston av
Buller Raymond J (Elsie M) emp US Fish & Wild Life Service h147 Laurel
Bulman John F (Anna D) slsm NB h9 Ball
Bumpus Elizabeth C wid Samuel h3 Washington
" Walter H (Alice H) lab NYNH&HRR h106 Main
" Walter H Jr r106 Main
" Wesley A mill cleaner NB r106 Main
**BUNGERT WILLIAM F (Ruth W) asst treas Revere Copper & Brass Co Inc New Bedford Division h63 Church**
Bunnell Alva H (Nellie A) retired h19 Cherry
" George A painter Wam r19 Cherry
" George A Jr acct 558 Pleasant (424) NB r19 Cherry
Burdick Mary R wid David J summer res 80 Fort
Burgess Elizabeth r12 Middle
**BURGESS ELLSWORTH N (Bertha) town measurer of wood and bark h12 Middle**
" Lloyd (Ada) emp CSCo h12 Middle
" Mary J Mrs h191 Huttleston av
" Richard J (Rose) slsm Parson's Laundry NB r191 Huttleston av
" Ruth B Mrs emp ACorp h21 South
Burgo James F (Elsie) prop Santos Burgo NB h26 Mulberry
Burke Alice nurse 8 Harvard PB h do
" Frederick C student r26 Middle
" George F C (Helen M) section hand Beverly h26 Middle
" Kenneth J (Geneva T) truck driver Ac h18 Rockland SN
" Patrick (Laura E) retired h237 rear SN rd
" Richard USA r26 Middle
" Sarah C wid Matthew J h84 Church
Burnham Leonard A (Winifred I) nurseryman 15 Perry h do
Burns Cleveland G (Susan E) fisherman h31 Gilbert SN
" Francis L (Sarah J) supt NB US Rubber Co h38 Laurel
" Francis L Jr emp USR r38 Laurel
" George F r309 Main
" Herbert (Joanna) emp HMfgCo r65 Larch av
" Milton E (Jane E) mach RI h72 Centre
" Stephen J (Elizabeth) mach RC&B NB h309 Main
" Walter H (Annie C) retired h65 Larch av
Burpee Jennie M reg nurse 48 Massasoit av h do
Burrell Benjamin H B (Betty) clk r115 Pleasant
" Constance r115 Pleasant
" Richard B emp NB r115 Pleasant
" Sydney B (Edith A) h115 Pleasant
Burrows Frank (Dorothy B) sheet metal wkr h32 Summer
" William (Esther) retired h104 SN rd SN
Burt Leonard O (Dorothy S) mach opr CSCo h365 Middle rd SN
" Ralph W (Laurea Y) stock clk St George Mfg Co NB h38 Grove
Burwell Edith r5 William
Bushnell Charles F r583 Washington
Bussey Edwina wid Floyd h32 Lafayette
Buster's Variety Lorenzo Magnant prop 114 Sconticut Neck rd SN
Butler Leslie H (Agnes) watchman N B Shuttle Co h88 Weeden rd
Butts Anna Mrs r71 Center
Buzzell William O (Nettie M) retired h288 Washington

CABRAL ANTONE (Mary) mill opr h105 Sycamore
" Antone M Jr (Rita M) expeditor CSCo r 20 Rotch
" Irene clk F W Woolworth Co NB r105 Sycamore
" John P (M Laura) meat cutter Nye's Mkt h109 Spring
" Manuel (Elsie D) emp APCo h6 Morgan
" Manuel (Mary) emp APCo h19 Hitch
" Manuel Jr mgr Melody Bar r90 Main
" Mary C wid William h87 Spring
" Seraphim C (Mary G) emp Firestone Textiles NB h128 Alden rd
" Virginio emp Soule Mill h28 Veranda av
Caddell Robert C (Harriet A) emp NET&T Co h3 Wood
" Robert C Jr (Grace) student r3 Wood
Calassa Manuel (Anna) mill wkr HMfgCo h 355 Alden rd
Caldwell Arthur F (Margaret A) mach HM Co h12 Hawthorne
Calef Irving (Mildred R) bus NB h13 Elm av
Callahan Eugene W (Eleanor S) eng ABC Appliance Corp h45 Green
Callander Martha J emp US Rubber Co r39 Laurel
Calloway Frank S (Alice B) retired h135 Chestnut
Calverley Mary J Mrs r5 Wilding
Camacho George (Elizabeth) carp r67 Sycamore
Camara Albert (Rosemond) foreman Grim-Grip h19 Massasoit av
Cambra John (Josephine) piper RC&B h33 Dartmouth
Cameron Daniel V (Barbara) foreman Whaling City Diesel Co NB h7 Elm av

- FURNITURE -
Rugs—Draperies—Appliances
Star Store
DIAL 8-5611
See p 66

Camille Hilda Mrs h167 New Boston rd
Campbell Archibald J (Anastasia) emp NY NH&HRR h255 Green
" Elwyn G (Marion H) retired h84 Laurel
Canastra Manuel C (Rose) emp W F Nye h7 Morgan
" Rose (Mrs Manuel C) emp Monarch Clothing Co NB h7 Morgan
**CANDAGE HERBERT L (Marion D) member town planning board and paymaster Frank C Taylor Co h228 Green**
" Marion D (Mrs Herbert L) social wkr Town Hall h228 Green
**CANDAGE MARY A corp clk Frank C Taylor Inc r229 Green**
Candib Murray A (Ethel S) mgr Enterprise Store h74 Chestnut
Canedy Maurice C (Dorothy D) supt RC&B h69 Laurel
" Ralph P (Virginia) emp NB h109 Spring
" William B clk Dumas Variety Store r69 Laurel
Canera Ulysses r14 Morton
Canto Clotilde (Mrs John S) emp Mass Shirt Factory h30 Veranda av
" John S (Clotilde) presser Bristol Clothing Co h30 Veranda av
" Manuel S (Francesco S) emp Nash Mills h12 Winsor
Caouette Bernard A (Constance M) prop Jack's Variety h130 Main
" Eda r67 Green
" Flora M G tchr NB r67 Green
" Mathilda wid Jean B h67 Green
Cap Log Cafe The pres David L Kelly, treas F Standish Kelley 28 Water
**CAPE COD AQUARIUM & SUPPLY (Ralph L Lynam and Joseph S Bettencourt) 145 Laurel see p 1119**
Capeway Cafe George Sirois prop 749 Washington
Captain Taber House Mrs Lucy M Wallbank prop 580 Washington
Carbral Joseph (Evelyn) pressman APCo h30 Beach
Card Harold L shoe rpr rear 109 Main r do
" Norman C r rear 109 Main
" William C prop Card's Shoe Shop r rear 109 Main
Card's Shoe Shop William C Card prop rear 109 Main
Cardin Edwin W (Barbara) farmer h Wing la av
Cardinal Dorothy W prop Cottage Gift Shop res New Bedford
Cardoza Anthony S (Mary) emp RC&B h17 Summer
" Antone F (Mary V) (Fairhaven Cab Service) h29 Garrison
" Bessie (Mrs Richard P) sec GT&RCo h22 Harvard SN
" Carolina Mrs r71 Centre
" Cecile Y (Mrs) r21 Hedge
" Edward F student r29 Garrison
" Louis W (Claire M) mach My Bread Bkg Co h50 Bay View av
" Manuel (Sylvia) spinner Nash Mills r373 Alden rd
" Manuel J (Mary H) emp Fisk Cord Mills and mgr E Fn Package Store h56 Briar Cliff rd SN
" Mary H (Mrs Manuel J) prop E Fn Package Store h56 Briar Cliff rd SN
" Raul (Catherine) mill wkr h21 Hedge
" Raul Jr emp GT&RCo r21 Hedge
" Richard P (Bessie) clk E Fn Package Store h22 Harvard SN
Carella Michael B emp Cape Cod Venetian Blind Co NB r244 Main
Cargill David N tchr Mattapoisett r192 Green
" Jo Ann B r192 Green
" W Milton (Mae B) collr Crowell Pub Co h192 Green
Carle R Bradley (Ruth E) emp Goodyear Rubber Co h12 Christian
Carleton Eva R wid Frank N h104 Main
Carlson Fritz G H (Grace E) emp CSCo h12 Beech
Carlton's Beauty Shop Mrs Anna Oliver prop 339 Sconticut Neck rd
Caron Albert F USN r27 Morgan
**CARON EUGENE E (Elizabeth A) (Seguin & Caron) New Bedford h48 Wilding**
" Frobe E (Evelina A) watchman WM h27 Morgan
" Geraldine (Mrs Stephen) emp Aerovox NB h2 Day SN
" Stephen (Geraldine) store mgr NB h2 Day SN
Carpenter Burt W (Laura A) h5 North
" Clayton W shipper r5 North
**CARPENTER ORRIN B (Florence R) treas Fairhaven Institution for Savings and notary public and commissioner of trust funds h 44 Huttleston av**
Carr Charles R (Mary) teller NB Inst for Savings NB h9 Laurel
" Robert USN r49 Laurel
" Thomas (Nancy) warp tender h6 Turner av
Carreiro Arsenio (Hortense) carp h62 Belleville rd SN
" George (Mary) r17 Summer
" James student r148 Sycamore
" Joseph (Mary) mill wkr h148 Sycamore
" Lindy USN r148 Sycamore
" Mary (Mrs Joseph) emp NB h148 Sycamore

SHEERIN ELECTRIC CO.
Est. 1836
27 WILLIAM ST.
Electrical Contractors
HOT POINT APPLIANCES
Tel. 8-5358

DELANO

Bettendorf Oil Burners
Norge Appliances and
Plumbing and Heating
135 GRINNELL TEL. 7-9445

Carruth R Elliott (Enid L) slsm APCo h150 Chestnut
Carter Marion L clk Brightman's r26 Francis
" Mary S Mrs clk Willeys NB r722 Washington
" Walter J (Florence L) clk PO NB h26 Francis
Carvalho Antone (Mary N) drawing tender GMCorp h56 Hawthorne
" Emilia Mrs h42 New Boston rd
" Frances wid Victor h143 Gellette rd
" John B r56 Hawthorne
" Joseph (Mary) farmer h73 Gelette rd
" Lena A r143 Gelette rd
" Mary r143 Gelette rd
Carver Grace r84 Fort
Cary Barbara sten r6 William
" Floyd F (Anna T) h6 William
" Janet r6 William
" Thomas T student r6 William
Casa Blanca The (Anthony J Pacheo) 7 Howland rd
Case Alta D r18 Fort
Casey Boat Building Co Raymond Wilson pres, Mrs Helen A Sullivan treas 4 Union
" Daniel A fisherman h42 Spruce
" Manuel (Mary C) boatbuilder Kelly's Boat Yard h11 Terry
" Thomas C student r43 William
**CASEY THOMAS W (Portia C) v-pres Acushnet Process Co and pres Wamsutta Club New Bedford h43 William**
Casilhas Manuel (Frances) truck driver h149 Huttleston av
Caswell Arth G (Madeline L) eng h27 Adams
" Marjorie insp MTD&MCo r27 Adams
Cathcart Samuel (Amy) fisherman h24 Brown
Catlow John (Nancy) retired h98 Main
Caton Alice T emp JIPInc r86 Adams
" Anthony retired h77 Adams
" Barbara (Mrs Frank) emp NB h79 Alden rd
" Frank (Barbara) farmer h79 Alden rd
" John (Mary) Variety 75 Rotch h73 do
" Manuel (Rose) driver h36 Grove lane
" Manuel B (Mary) h86 Adams
" Ruth emp JIPInc r86 Adams
Caton's Variety John C Caton prop 75 Rotch
Cedar Ledge Dairy Farms Matthew Goulet prop 50 Mill rd
Central Apartments 73 Main
Centre Methodist Church Rev Wilfred D Hamilton pastor Sunday services 11 a m church school 9:45 a m Centre c Walnut
Cesolini Bruno (Irene) slsm NB h11 Taber
Chabot Loretta A Mrs roller cleaner HMCorp r34 Oak
Chace Albert M (Harriet) asst dir E T Wilson undertakers NB h289 Washington
" Harriet (Mrs Albert M) emp cafeteria Fn H Sch h289 Washington
" Eleanor M tchr Oxford Sch res N Dartmouth
" Walter R (Florence O) clk Oxford Pharmacy h335 Main
" —see Chase
Chadwick Eadauf opr h234 Adams
" Leroy H retired h171 Adams
" Richard (Anna) slsm h105 N Walnut
**CHAMPLIN WILLIAM D (Rebecca W) town clk-treas and member of registrars of voters Town Hall h97 Fort**
Chandler Azel R (Sarah E) retired h36 Green
" Chester F (Ruby T) switch bd opr NBG &ELCo h68 Hedge
" Chester Jr mach CSCo h68 Hedge
" Wendall pressman Vining Press r68 Hedge
" William S (Kathryn R) buyer NBDGCo h51 Cherry
Channing Frances V (Mrs Walter E) clk NB DGCo h94 Church
" Walter E (Frances V) draftsman HMfgCo NB h94 Church
Chapell Albert (Elise) USN r33 Hedge
Chapin Caroline wid Wilfred H h11 Doane
" Jeannie E r11 Doane
Chaplas Roland W fisherman r26 Belleville rd SN
Chapman Eugene K (Doris C) letter carrier NB h81 Bridge
" Elizabeth clk r81 Bridge
**CHAPMAN HARRY M (Clara N) treas Gold Bond Sterilizing Powder Co Inc res 61 S Sixth New Bedford**
**CHAPMAN MILDRED M teacher and pres Gold Bond Sterilizing Powder Co Inc res 61 S Sixth New Bedford**
Chappel Albert (Elsie) USN r33 Hedge
Chaput Henry J retired h34 Davis
Charbonneau Adelard (Aline E) twister tender WM h34 Oak
" Arthur (Laura M) lab Allen's Lumber Yard h5 Kane
" Camille L painter r404 Main
" Georgette J r5 Kane
" John V gen hlpr Newport RI r404 Main
" Norman A emp FMCorp r34 Oak
" Renald USA r34 Oak
" Rose A h404 Main
Charest Alfred M (Louise) cont 11 Russell h do
Charpentier Eleanor M (Mrs Joseph L) nurse Bailies Convalescent Home r127 New Boston rd
" Joseph L (Eleanor M) mgr Bailies Convalescent Home r127 New Boston rd
Charry Alice A r62 Centre
Chartier Alfred J (Kathleen V) seaman Mass SS Lines Inc h52 Manhattan av
" George (Lena) mill wkr HMCorp h2 Bay View av PB
Chase Addie Mrs r33 Huttleston av
" Beulah (Mrs Edward L) mill opr WM h 372 Main
" Doris Mrs h43 Oxford
" Edison R (Dorothy W) stationary fireman GT&RCo h88 Middle
" Edward L (Beulah) mill opr WM h372 Main
" Eleanor M tchr Oxford Sch res N Dartmouth

Heating, Air Conditioning and Piping Contractors

**ANDERSON & OLSEN**
Heating Contractors
147 Chancery St. Tel. 7-9162

Gas Boilers
Dadson
Oil Burners

" Russell G (Dorothy I) prod clk RC&B NB h83 Gelette rd
" Stephen (Angeline E) rubber wkr Goodyear Co h5 Hawthorne
" —see Chace
Chasse Alfred J (Sarah) mach RC&B h14 Harbor View av
Chaston Herbert H (Faith) cont h17 Hedge
Chauvelot Marie L r69 Green
Cheetham Warren J (Edna R) well driller 84 Huttleston av h do
Cheney Eleanor R r101 Green
" Eleanor wid George H h101 Green
" Mary E I nurse r101 Green
Chester Ophelia F Mrs h120 Chestnut
Chevalier Louis C (Dorothy) foreman MacLean's Fish, Lobster & Shellfish res New Bedford
Chicken House The Bert Owen prop 474 Washington
" Palace Jose Lobo mgr 714 Washington
Chin Loy emp Wong's Rest r105 Green
" Sue emp Wong's Rest r105 Green
" Yoo Doo (Woo See) retired h105 Green
Chmiel Bridget tester Aerovox Corp r135 E Winsor
" Eugene (Theophila) loom fixer Gilt Edge Mill NB h32 Oak
" John A (Mary) wvr NMills h25 Morgan
" Louis J auto parts clk Loughlin Chev Co NB r25 Morgan
" Peter (Atha) lab town h135 Winsor
" Stephen O mech Loughlin Chev Co NB r 25 Morgan
" Theophila (Mrs Eugene) winder GES Mills NB h32 Oak
Choate Robert E (Evelyn) emp Dawson's Brewery Inc h45 Highland av
Chodkowski Bronislaw (Step) h19 Coggeshall
" Leo USN r19 Coggeshall
Choquette Delia wid Alphonse h26 Wilding
" Maria (Mrs Wilfred) warper tender Fall River h20 Garrison
" Wilfred (Maria) carp h20 Garrison
Christiansen John C fisherman r93 Chestnut
" R Leslie (Eillen C) fisherman h54 Rotch
" Reidar K (Laura K) fisherman h40 Hedge
Christinson Kaare G student r89 Union
Chroniak Bronislava (Mrs George) spinner WM h51 Maitland
" George (Bronislava) emp FCM h51 Maitland
Church Dorothy dental hygienist h35 Main (8)
" Edward H (Mary L) eng NET&TCo h7 Main
" Elizabeth Mrs bkpr Brownes Pharmacy r33 William
" Leonard K (Marjorie E) h34 William
" Nellie Mrs r14 Cooke
" of the Good Shepherd (Episcopal) Rev William H L West rector 363 Main services 10 a m SS 9:30 a m
Claflin Juliet A Mrs h118 New Boston rd
Clara John M (Philomena) emp KMills h14 Hawthorne
" Philomena (Mrs John M) spinner KMills h14 Hawthorne
Clark Alvin P (Marie B) wvr Gosnold Mill h 63 E Allen
" Earl E (Gladys I) insp Registry of Motor Vehicles h46 Church
" Freeman N (Alice M) emp CSCo NB h Jerusalem rd SN
" Harold oiler RC&B r5 Gifford
" Helen F wid Thomas A h70 Fork
" John L Jr h35 Main (4)
" Lucy J wid Stanton B h5 Gifford
" Myra H wid George A retired h45 Rotch
Clarke Merton (Rebecca) lab h25 Mulberry
Clayton Walter H (Alice S) slsm h35 Elm av
" Walter H Jr student r35 Elm av
Cleary Dorothy M private sec NB r29 Main
" Mary E wid William h29 Main
Clement Agnes T drill maker MTDCo NB r342 Sconticut Neck rd SN
" Alexander M (Christina) tchr FHS h35 Summer
" Alexander M Jr r35 Summer
" Edward USMC r35 Summer
" Laurian T r342 Sconticut Neck rd SN
" Mary R wid Manuel h342 Sconticut Neck rd SN
Clerc Albert (Laura) retired h3 Middle rd
" Laura nurse Acushnet Hosp AC r5 Sycamore
Cleveland Nelson C (Edith M) bus NB h230 Green
Clifford Hattie A wid William R h35 Highland av PB
Clipper Luncheonette The Gilbert Vieira prop 366 Main
Club Progressive Franco-American Inc 396 Main
Clunie Mary E wid Robert M h1 Burgess av
" Robert M (Alice) emp NB r1 Burgess av
" Stanley (Eva) asst foreman NB Rayon Mill h335 Main
Cobb Esther M wid Franklin A h5 Middle
" Eva M K Mrs prop Union Beauty Shop NB h134 Reservation rd SN
" George S (Mabel K) supt Acushnet Cemetery h80 Main
Coe William A (Edith T) clk h24 Elm av
Coelho Antone (Marie) farmer h187 Alden rd
" John R (Gladys) lab h15 Middle
" Marie student r187 Alden rd
Coggeshall Memorial Assn 6 Cherry treas Jos Allen
Cohen Louise bus NB r77 Main
" Sarah Mrs h77 Main

**Made in New Bedford**
See Pages 103 to 118 for
**Famous Name New Bedford Products**
Sold Everywhere

**JOHN J. GOBELL CO.**
**SOAPS, POWDERS, CHEMICALS, DISINFECTANTS, PAINTS, FERTILIZERS, WIPERS, ROOF COATING, PLASTIC CEMENT, WYANDOTTE PRDUCTS**
**Dial 2-5175** **350 SO. SECOND STREET**

Colcord Frederick B eng r225 Green
Cole John emp NB Hotel h213 Main
Colley Hope L h78 Green
Collins Aurora Mrs emp CDECorp h5 Alpine av
" Helen r71 Centre
" Joseph L chief eng ACorp r35 Middle
" Joseph P (Edna M) insp NE Fire Ins Rating Assn h10 Main (2)
Colonial Club pres Mrs Jessie B Ferguson 6 Cherry
Colomb Emile (Catherine) hlpr HMCorp r65 Sycamore
Colwell Edmund lab r84 Sea View av SN
" Frederick (Margaret) mariner h84 Sea View av SN
Colyer Carrina wid Phillip r43 Water
Comeau Joseph W (Philomena R) carp NB h25 Newbury av
Condon Albert E (May L) supt Pierce & Kilburn Corp h41 Taber
" Everett (Roma) boat builder h7 Oxford
" Jean (Mrs William) emp APCo h514 Washington
" William (Jean) student h514 Washington
" William (Roma) retired r41 Taber
Conkling Elizabeth r62 Centre
" Joseph Sterling (Eva J) mgr Sperry & Hutchinson NB h2 North
Connolly James J (Irene) USMC r41 Wilding
Connor Charles M (Grace S) boatbuilder Pierce & Kilburn h61 Hedge
" LeRoy M (Jean C) marine eng h5 North
Constantino Jack N cloth insp HMfgCo NB r99 Sycamore
" Mary clk r99 Sycamore
Cook Charles USMM r22 Ash
" Charles W h475 Sconticut Neck rd SN
" Charles W r301 Washington
" Elmer (Rosella) emp NB r17 Egypt la
" Ethel L bkpr Atlas Tack Corp r73 Main
" John C (Esther M) com sign painter 104 Middle h62 Francis
" Mary I tchr FHS r68 Elm av
**COOK SIDNEY B treas Atlas Tack Corp res Springfield**
" William H (Beatrice E) yard foreman Socony Vacuum Co h37 Bridge
Cooke Memorial Park Pilgrim av and Cherry
**COOKSON CLARENCE F (Lillie G) designer and director National Pairpoint Co New Bedford h31 Linden av**
Coombs Charles S retired r471 Main
Cooper Albert E retired r19 Garrison
" Allan B (Helen) mgr Marine radio HOCo h19 Garrison
" Annie wid Joseph emp ACorp h20 Middle
" Robert E (Nellie E) textile eng US Rubber Co h20 William
Copeland Harold D (Madeline) clk RC&BCo h6 Lafayette
" Howard (Ruth) supt RC&B h18 Maple av
Cordett George M (Helen) mtl wkr h3 Bellevue
" Robert A r3 Bellevue
Cordeira Manuel (Emily) chief rigger Marion h37 Hathaway
Cordeiro George r37 Hathaway rd PB
" John P (Angelina) emp FCM h31 Howland rd
" Joseph (Amelia) chef h44 Bridge
" Joseph L fish cutter h42 Maitland
" Joseph Jr (Marie V) prop Supreme Cleansers & Dyers h4 Maple av
" Joseph B emp WM r31 Howland rd
" Joseph L Jr USCG r44 Bridge
" Julie (Mrs Joseph) mill opr h42 Maitland
" Manuel S (Julia) auto mech F H Garage h30 Maitland
Corderre—see Coderre
Cormier Dennis (Elizabeth F) steamfitter NB h56 Pleasant
" John fisherman h45 E Allen
" Raymond A (Gertrude A) pressman APCo h12 Blackburn
Cornell George H (Esther M) emp NB h26 Laurel
Cornock Sidney (Lucy) song writer h19 Bridge
Correa John (Mary) florist H V Sowle NB h 33 Blackburn
Correia Alfred P (Gladys G) h23 Pine Grove
" Anna K (Mrs Manuel A) shoe wkr A J Freedman NB h Brae rd SN
" Anthony R (Mary J) chauf city of NB h11 Morgan
" Delphine (Mrs Manuel G Jr) stitcher Youth-Craft NB h14 Oak
" Francis student r29 River av
" John (Isabel) mach RC&B h22 Atlas
" Joseph P (Eliza) barber 92 Washington res New Bedford
" Manuel r301 Washington
" Manuel (Zulmeida) lab h2 Cowen
" Manuel (Mary) emp Hathaway Mach Co h154 Pleasant
" Manuel A (Anna K) shoe wkr A J Freedman NB h Brae rd SN
" Manuel G Jr (Delphine) loom fixer GM Corp h14 Oak
" Manuel J (Rose) mill opr NB h29 River av
" Manuel J Jr hlpr Standard Sales Grocery r29 River av
" Maria wid Belmiro waitress r32 Green
" Mary (Mrs Manuel) cloth insp Nash Mills h154 Pleasant
" Mary wid Manuel r10 Main (1)
" Mary A laundry wkr r83 North
" William lab r2 Cowen
Correiar Ernest G enumerator H A Manning Co r36 Grove
Correira Antone L (Angelina) retired h15 Hawthorne
" Emily Mrs h17 Harding rd
" James fisherman r15 Hawthorne
" Joseph (Laura) carp h88 Church
" Joseph (Fannie) opr SMills h27 Hawthorne
" Joseph emp Bluestone Quarry r17 Harding rd

**ANDREWS & PIERCE INC.**
**TRUCKING AND MOTOR TRANSPORTATION**
**Daily Service Between Boston, New Bedford, Fall River, Providence**
**HOME OFFICE 506 MIDDLE ST., NEW BEDFORD—Tel. 8-5805, Office 4-4714**
**Providence,189 Charles St., Tel. Dexter 4716—S. Boston, 56 Medway St., Tels. 4370, 4371**

" Joseph Jr (Laura) prop Oxford Oil Co h37 Maitland
" Manuel Jr mill opr NB r17 Harding rd
Corrie Benjamin J (Anna B) mill opr h39 Bridge
" Benjamin J Jr r39 Bridge
" Frank (Emily) retired h38 Blackburn
" Gertrude sten NB r39 Bridge
" Joaquim retired r386 Main
Corriea Alfred (Hilda) box mkr ASMills Co h 21 Winsor
" Anton USMCo r17 Harding rd
" Hilda (Mrs Alfred) stitcher NB h21 Winsor
" Joseph (Eliza N) barber 92 Washington res New Bedford
Corrigan James L (Ellen) bricklayer h60 Spring
Corry Mary r71 Center
Corson Everett H (Isabel) auto dealer 39 N Sixth NB r180 Washington
Cory Bertha L (Mrs Clarence M) sten Green & Woods NB h5 Weeden
" Clarence M (Bertha S) emp Hanover h5 Weeden rd
Costa Alexander H (Alice E) fisherman h rear 144 Sconticut Neck rd SN
" Alfred (Olga S) grocer h30 Green
" Alfred (Amelia) steward h24 Rotch
" Alfred Jr r30 Green
" Alice Mrs r Pierce's Point
" Antone O (Mary L) lab town of FH h47 Oak Grove la
" Antone P (Mary) contractor and builder 37 Rotch h44 do
" Antone V (Maria) 3rd hand NB h32 Newbury av
" Antone V Jr r32 Newbury av
" Antonio prop County St Garage NB h27 Jefferson
" Bernice (Mrs Luiz J) stitcher Roberta Frocks h137 Laurel
" Clara E Mrs h65 Chestnut
" Clarisse A emp Aerovox Corp r40 Maitland
" Diamantina R (Mrs Francis) spinner K Mills h40 Maitland
" Dolores student r30 Green
" Dorothea Mrs emp ACorp r134 Bridge
" Edward draftsman NB r9 Newton
" Elizabeth wid Ernest h83 Sconticut Neck rd SN
" Elizio (Dorothy M) lab tech APCo h20 Manhattan av
" Ernest S Jr (Almorinda M) prop Modern Garage h25 Hopkins
" Eugene (Sarah K) emp Atlac Tack Corp h21 Elmwood av
" Eva Mrs mill opr h23 Howland rd
" Francis (Diamantina R) 2nd KMills h40 Maitland
" Frank clk F Wing r16 Dover
" Frank J Jr truck driver r137 Bridge
" Frederico A (Mary S) prop editor O Colonial and printing 122 N Walnut h27 Elm av
" Gilbert r40 Harvard PB
" Irene G r9 Newton
" Jacintha wid Manuel F h42 Middle
" James mill wkr NB r565 Washington
" Joaquim r44 Rotch
" John (Mary) emp Joe's Service Sta h372 Washington
" John B (Beatrice) mill opr SMills h16 Dover
" John F farmer r83 Sconticut Neck rd SN
" John (Mary) service office Veteran's Admin Providence RI h9 Newton
" John M (Mary T) prop Pancho Villa's Melody Bar res New Bedford
" John P (Mary S) grocer 58 Washington h 60 do
" John V r32 Newbury av
" Joseph (Bernice) fisherman h30 Bay
" Joseph (Evelyn) battery hand Paxon Fabrics Corp NB r61 Coggeshall
" Joseph A (Katherine) clk r24 Rotch
" Louis (Mary) fish cutter Fillet House h 196 Mill rd
" Louis J prop Ideal Fish Market r16 Dover
" Luiz J (Bernice) chief cook Standard Oil Co h137 Laurel
" Manuel (Sophie) truck driver Oxford Oil Co h27 Hawthorne
" Manuel C (Maud) 2nd hand SMills h27 Veranda av
" Mary (Mrs John) spinner USRCo NB h 372 Washington
" Pauline shoe wkr r105 Centre
" Raymond J emp KMills r23 Morgan
" Richard M truck driver r137 Bridge
" Samuel R (Mary) mach opr ATCorp h5 Manhattan av PB
" Sarah K (Mrs Eugene) emp Grinnell Pajama Co h21 Elmwood av
" Sophie (Mrs Manuel) spinner SMills h27 Hawthorne
" Teresa V stitcher Monarch Clothing Co r 23 Morgan
Costello Edward B (Emily D S) emp JIPInc r Sweeney la
Cote Alpide (Mary B) bldg wrecker 45 Jerusalem rd SN h do
" Armand L J (I Roseda) refrigeration eng Mullin's Freezer h5 Bay PB
" George W (Lauretta E) fireman NB h73 Main
" Henry carp Alpide Cote r45 Jerusalem rd SN
" Olivina B wid Ovila r30 Harvard PB
" Rosanna (Mrs Wilfred A) emp NB h15 Grinnell
" Wilfred A (Rosanna) emp NB h15 Grinnell
Cottage Gift Shop prop Dorothy W Cardinal 114 Huttleson av
Cousens Charlotte Mrs r200 Washington

**HAWES ELECTRIC CO.** **Contractors Appliances**
592 PLEASANT ST. TEL. 8-5285
EVERYTHING ELECTRICAL

Cousineau Arthur (Adrienne) mech h38 Hathaway
Couto Abell shoe repairer r8 Wood
" Agnes opr CDECorp r6 Veranda av
" Anna laundry wkr r6 Veranda av
" Dolores emp Economy Blouse NB r2 Rockland SN
" Edward USA r2 Rockland SN
" Elizabeth emp CDECorp r3 Veranda av
" Fernando clk r8 Wood
" Francisca wid Manuel h3 Veranda av
" Joseph (Mary) twister tender SMills NB h14 Dover
" Lydia r6 Veranda av
" Manuel prop The Ideal Shoe Rebuilding 59 Main h8 Wood
" Mary wid Joseph h6 Veranda av
" Maud emp Ideal Shoe Rebuilding r8 Wood
" Rose seamstress NB r6 Veranda av
Couture Albina M r349 Alden rd
" Blanche M r349 Alden rd
" Noel B (Leda) cont 194 N Boston rd h do
" Oliver weaver r349 Alden rd
Covill Lillian M wid Frank O r13 Coe
**COVILL RAYMOND F (Blenda) (Humphrey & Covill) New Bedford h13 Coe**
Coville Charles E (Amy) emp Elec Service & Sales Inc NB h23 Mulberry
Cowell Arthur (Shirley) emp NB Wallpaper Co h67 Pleasant
**COWEN EDSON S (Hazel) pres Cornish & Co New Bedford h28 Middle tel 2-1707**
" Shirley M r28 Middle
Cox Joseph F (Kathryn) prop Dorothy's h101 Middle
Coyne John M (Rachel C) carrier PO h59 Union
" Joseph T (Alice) jan PO NB h15 Cherry
" Lois clk Babbitt Steam Specialty NB r15 Cherry
Crabbe Robert E buyer ACorp NB r107 Sconticut Neck rd
Craig Frank W (Lida M) retired h3 Atlas
Crandall Sarah W wid Charles r61 Hedge
Crandon Mabel Mrs r346 Washington
Crane Cassandra r20 Green
" Mabel Mrs r64 Green
Crapo Cora M wid Charles H h20 Middle
" Harold W (Edith E) slsm NBDGCo h34 Taber
" Helen wid William r34 Taber
" Robert clk r34 Taber
Crato Francisco S r87 Shaw rd
Crepeau Louis A (Lorraine R) architect 16 Magnolia av h do
Crocker Hannah M wid Gorham D h93 Green
" Lester D (Grace F) letter carrier NB h80 Farmfield
Crockstall Lillian Mrs h38 Middle
Cromie Edith R Mrs dean of girls FHS r126 Bridge
Crompton Joseph (Paula) emp NBG&ELCo h45 Sea View av SN
Cromwell Charles E (Alice J) eyelet wkr h100 Centre
Cross Edward G (Virginia H) emp NET&T Co h103 Pleasant
" Thomas S (E Alice) asst agt NB h90 Adams
" Victoria H hskpr 46 Maitland r do
Crossley John F (Millicent) steamfitter h55 Pleasant
" John F Jr steamfitter Mark Greenleaf NB r55 Pleasant
" Nellie Mrs h29 Water
" Ronald C steamfitter r55 Pleasant
Crowell Olive F Mrs h48 William
" Sumner F student r48 William
Crowley Anna L wid Robert E h27 Taber
" John E (Alda) wvr HMfgCo h9 St Mary
" John E Jr USAC r9 St Mary
Cruz Frank mill opr r2 Washburn av
" Frank (Anna) emp HMfgCo NB h29 Perry
" Jacintha wid Joseph h2 Washburn av
" Lucy Mrs waitress Cafe Normandie NB h30 Winsor
Cuddy George I (Evelyn) shipper Simon's Supply Co h22 Middle
Culver Louis (Evelyn M) tool mkr h9 Chestnut
Cummings Bruce L slsm r41 Middle
" Malcolm M (Emily M) eng h40 Middle
" Malcolm M Jr dock bldr r41 Middle
" Martha student r41 Middle
" Patricia dom r69 Green
" Ralph B (Winifred S) taxi 103 Fort h do
Cunha Joseph (Mary L) truck driver h54 Howland rd
" Mary L (Mrs Joseph) corsetiere h54 Howland
Cunningham Margaret A wid John r137 N Walnut
Curren Frank retired h8 Baker av
Curtis Daniel h180 Sconticut Neck rd
Cushing Arthur L (Charlotte B) elec Hawes Elec NB r8 Perry
" Nettie J wid Lester r8 Perry
Cushman Park jct Bridge, Green, Main and Spring
Cuto Joseph D Jr (Mary M) mill opr SMills NB h14 Dover
Cutting James W (Emma) linoleum layer NBDGCo h60 Hedge
Cyr Alfred emp ATCorp h91 Pleasant
" Armand J (Lucille M) slsm NB h33 Bay View av
" Eleanor C wid Alfred S h91 Pleasant
" Jean emp ATCorp r91 Pleasant
" Lucien H (Helen M) projectionist Empire Theatre h57 Farmfield
Czarkowski Michael (Jadwiga) wvr HMCorp h19 Morgan
Czaya Lily C Mrs stitcher Youth-Craft Mfg Co h30 Bay View av

DABROWSKI KAZIMAR (Mary) retired h33 Jesse
DaCosta Anthony (Lucy E) clk NBDCo h 351 Washington
Daffinee Donald W counterman Gulf Hill Parlors NB r43 Water

New Furs of Every Description made to your order

FUR HOUSE OF SIDNEY
FUR SPECIALISTS SINCE 1914
252 UNION ST. TEL. 2-7392

The Only Exclusive Fur Shop that has Scientific Cold Storage on Premises

" Manoah H (Florence E) emp Standard Times h43 Water
" Richard W lab r43 Water
Dahill Margaret Mrs r71 Centre
Dahl Albert (Maude) fisherman h47 Sycamore
Daigle Anthony mill opr r15 Jefferson
" Emma emp ACorp r15 Jefferson
" Henrietta wid Augustin, h15 Jefferson
" John emp MTD&MCo r15 Jefferson
Dailey Anna (Mrs Joseph A) clk Morris Plan NB h5 Pleasant
" Harry E retired h36 Harding rd
" Joseph A (Anna) slsm Congdon & Carp Co h5 Pleasant
Dakin Carl A (Angela) fisherman h52 Wilding
Daley Cecile emp APCo NB r60 Jerusalem rd SN
D'Amarel Alfred A emp APCo NB h110 Washington
" Mary wid Manuel r110 Washington
Damas Frank R (Edith) opr h34 Mulberry
" John R lab r181 Green
" Philomena N wid Frank h181 Green
" Virginia N mill opr Gosnold r181 Green
Damm Amelia (Mrs Lucien C) stock clk A Corp NB h71 Gelette rd
" Lucien C (Amelia) mach opr United Shoe Co h71 Gelette
Dammon Florence wid William F h80 Laurel
" George K (Wanda G) osteopathic physician 80 Laurel r do
" Wanda G (Mrs George K) osteopathic physician 80 Laurel r do
Damon Susan T r35 Main (4)
Dana Edith r200 Adams
" Farm E Spurgeon Scott mgr 181 Adams
" Grace h200 Adams
Danforth H Alice r204 Main
" Jonathan H retired h204 Main
dAnjou Jane E tchr r144 Chestnut
" John B USA r144 Chestnut
" Jules L (Laura R) prop Snack Shop 113 Middle NB h144 Chestnut
" Robert D student r144 Chestnut
Dantsizen Frank M (Cynthia) mach h19 Coe
D'Aoia Maria r98 Adams
Darden Hugh B (Genevieve B) acct US Rubber Co NB h195 Main
Darezzo Louis (M Gloria) carp h244 Main
Darling Arthur W (Beatrice) emp 204 Huttleston av r212 Washington
" Edgar W prop Darling's Flower Shop h 212 Washington
" Edgar W (Hilda) florist 204 Huttleston av h210 Washington
" James A student r212 Washington
Darling's Flower Shop Edgar W Darling prop 204 Huttleston av
Darmofal Joan emp ACorp r20 Coggeshall
" Peter (Pauline F) h20 Coggeshall
DaRoza Irene emp ACorp r344½ Main
" Mary Mrs h344½ Main
" Mary wid Manuel h344½ Main
Dartmouth News The Fairhaven Star props weekly newspaper published Dartmouth Mass printed 20 Main tel 3-1416
**DARWIN HANS A (Irma V) pres-treas-mgr C F Delano Inc and pres Fairhaven Business Men's Association h65 Main**
" Irma V (Mrs Hans A) tchr Oxford Sch h65 Main
" Otto (Josephine) clk C F Delano Inc NB r36 Middle
" Peter USMM r65 Main
Davenport Edward D (Alice G) retired r74 Bridge
" Raymond (Edith L) emp NB h24 Harvard PB
Davidsen Hans (Serene) fisherman h37 Elm av
Davidson Elizabeth F clk r 5 Lafayette
Davies Everett H T (Lois L) emp NET&T Co h58 Main
" Isabelle T wid Franklyn J h215 Main
Davis Agnes E (Mrs Vernon) bkpr ACorp Fn r117 Bridge
" Carlton (Martha E) maintenanceman St Geo Mfg Co h182 Main
" Charles A mach ATCorp r84 Green
" Clara wid Warren L h32 Lafayette
" Leita Mrs bkpr FLMfgCo NB h7 John SN Fn
" Lester T (Olivea B) handicrafts 34 Bridge h do
" Mary E chiropodist NB h748 Sconticut Neck rd SN
" Nellie T Mrs r110 Washington
" Russell W (Lillian) emp Cushman's Bakery h116 Pleasant
" William H (Frances S) emp Nation Pairpoint Co NB h127 Laurel
Dawes Joseph (Doris) emp Goodrich Co NB h138 Main (1)
Dawicki Joseph (Isabel) USMM h64 Naragansett blvd
Dawson James J (Margaret) fisherman boat owner h394 Washington
Day Ruth M tchr NB r22 Spring
" William F (Anna) emp Fall River h63 Bridge
" Winthrop M (Florence A) emp RC&B h95 Bridge
Days Enos E Jr (Hazel A) prop Day's Electric Shop r65 Farmfield
" Hazel A (Mrs Enos E Jr) bkpr Days' Electric Shop h65 Farmfield
" Joseph A (Cecilia) carp h67 Pleasant
" Mary C wid Enos E r65 Farmfield
Days' Electric Shop Enos E Days Jr prop 30 Centre
Dean Raymond A tr dr NB r776 Washington
" William V (Doris M) fireman UStRyCo NB h776 Washington
Dearden James loom fixer GMCorp NB h6 Oak
" John H (Irene) loom fixer HMfgCo NB h52 rear Briar Cliff rd SN
DeBarros Antone (Mary) emp Beverly h24 Calumet rd SN

**KEITH ICE CREAM CO., INC.**
Famous for Quality—At Your Local Dealer
Plant STATE RD. NO. DARTMOUTH Tel. New Bedford 2-9634

deBem Zilda sec NB Five Cents Savings Bank NB r155 Chestnut
DeBlois Albert J (Theresa) mech Dartmouth h inq 21 Alpine av
" Ernest E USA r21 Alpine av
" Leonard (Yvonne) baker My Bread Baking Co h32 Alpine av
" Leonie C wid Philip h21 Alpine av
" Philip J (Veronica D) meat cutter Regan's Market h6 Dover
DeCarteret Ellen wid Walter r19 Laurel
DeCoffe Alice L Mrs h212 Main
**DE COFFE ALICE P C (Mrs Edward G) public accountant 222 Union (203-204) tel 6-8698 New Bedford and (Merton W Swift & Co) New Bedford and prop Havenwood Motor Court h310 Washington tel 2-0504 see p 36**
" Beatrice M clk Sch Dept Town Hall r212 Main
" Edward G (Alice P C) acct 310 Washington h do
" Marguerite V bkpr NBG&ELCo r212 Main
DeCosta Arthur (Rose M) mill opr h45 Bridge
" John (Mary) foreman Goodyear Corp h51 Sycamore
" Rose M (Mrs Arthur) presser laundry NB h45 Bridge
DeForge Albert J (Anastasia) painter h24 Bridge
" Albert J Jr (Blanche J) lab h24 Bridge
deFreitas—see Freitas de
DeGraw Frances E (Mrs John B) asst editor-publisher Fn Star h135 Green
" Helen M wid John h35 Main (3)
" John Burr (Frances E) prop Fn Star h135 Green
Delaney Catherine Eleanor tchr FHS r10 William
Delano Allerton T (Effie E) fireman FFD and cont and builder 453 Washington h do
**DELANO C F INC paints and hardware 72 Main pres-treas-mgr Hans A Darwin tel 2-4376 see p 1113**
" Effiet T Mrs h453 Washington
" Emma T h130 Green
" Harry W Jr (Joan) h132 Weeden rd
" Herbert T (Hazel S) mach MTD&MCo h100 Farmfield
" Lillian T emp NET&TCo r453 Washington
" Mae bkpr Manuel F Silva h113 Farmfield
" Mary E waitress Atlantic Restaurant NB r11 Stone
**DELANO MILTON K (Virginia C) mgr Delano New Bedford h56 Walnut**
" Richard L retired h72 Main
Dellecese Alfred (Concetta) h361 Washington
" Edward (Emma) emp Gulf Service Sta and Friendly Motor Sales r361 Washington
" Etelo E (Emma) gas attdt Gulf Oil r361 Washington
" James (Dorothy) prop Gulf Station h16 Ash
Demakis George M (Gloria M) fruit dealer 119 Adams h do
Demanche Alfred W (Catherine) steam fitter 37 Hawthorne h do
" Armand O steamfitter hlpr NB r37 Hawthorne
" Maurice student r37 Hawthorne
" Paul E emp GT&RCo NB r37 Hawthorne
" Roger steamfitter's hlpr r37 Hawthorne
DeMello Antone (Mary L) emp Finast Fillet Co NB h289 Alden rd
" George D (Arlene B) emp NB Rayon Co h44 Veranda av
" John C (Marie C) bus NB h68 Centre
Demoranville Ellen wid Charles r776 Washington
DeMoranville Alton (Lucy) retired h10 Gilbert SN
" Donald G (Catherine) painter h10 Raymond SN
" Frank (Sarah) clk Pfeffer Mfg Co NB h9 Grove SN
" Howard T (Adelina) foreman Beetle Boat Co Inc h5 Coolidge
Denault Ralph N R (Norma M) emp My Bread Baking Co NB h61 Manhattan av PB
Denesha Richard (Alice O) pres-treas Richard J Denesha Inc 87 Main h105 Fort
" Richard J Inc 84 Main pres-treas Richard J Denesha
**DENNIE HAROLD B (Clara M) town auditor and insurance agt 39 Laurel h do**
" Louise F (Mrs Richard A) school nurse h 68 Laurel
**DENNIE RICHABD A (M Louise F) asst treas National Pairpoint Co New Bedford h68 Laurel**
" Richard A Jr USA r68 Laurel
Dennis Mary r84 Fort
Denslow Joseph (Gladys J) USA r21 South
Denzler Alma E tchr Rogers Sch r32 Union
" Edward O (Elizabeth C) chief chemist Fibre Leather Co NB h32 Union
" Ruth L sten Lambeth Rope r32 Green
Depault Frances Mrs mill opr r42 Coggeshall
" Henry D r42 Coggeshall
DePina Daniel (Charlotte) carp h131 Shaw Co
" Lewis S r95 Shaw rd
" Manuel T (Izulena) h95 Shaw rd
Deprato Robert (Alice P) h27 Morgan
DeRego Edward farmer r189 Mill rd
" Irene r189 Mill rd
" Manuel F (Mary) farmer h189 Mill rd
" Manuel F Jr farmer r189 Mill rd
DeRiggee Joseph M (Mary) prop New Yorker Studio r112 Chestnut
Deschamps Alfred (Claire) gen cont 364 Alden rd h do
" Emile N (Almeria) farmer and carp h512 Washington
DeSenna Charlotte Mrs stitcher NB Clothing h25 Jefferson
DeSilva Manuel retired r59 Main
Desjardins John (Lena) h46 Boston Hill rd

**FURTADO'S DAIRY** *Safe* **MILK**
FOR THE BABY
NEW BEDFORD, MASS. TEL. 3-1358 "LABORATORY CONTROLLED"

Desmarais Joseph A (Josephine) loom fixer Majestic Mills r34 Davis
" Leo M (Claire M) hlpr Majestic Mills r34 Davis
DeSouza Francisco (Dorothy) farmer r38 Oak Grove la
" Manuel (Lucy) bus NB h143 Washington
" Manuel (Mary R) mech Mann's Trans Co h35 Pine Grove
" Marie wid Francisco h38 Oak Grove la
Despres Paul E (Margaret) bus NB h26 Cherry
Desrochers Arthur W (Florence) (Arthur's Variety Store) NB h26 Coggeshall
" Florence A (Mrs Arthur W) (Arthur's Variety Store) NB h26 E Coggeshall
" Joseph (Eugenia) retired h27 Sycamore
" Norbett emp 406 Main r do
" Norman emp 406 Main r do
" Ovila S (Helena R) mason 406 Main h do
" Peter (Regina) emp NB Cotton Mill h2 Magnolia av
" Raymond O (Dorothy) mason 406 Main h418 do
Desrosiers Albert J (Lillian) mech NBG&E Co h21 Garrison
" Joseph (Aureie) retired h36 Coggeshall
DesRuisseau Abner (Alma) slsm h160 Pleasant
" Alma (Mrs Abner) mill wkr h160 Pleasant
" Ronald slsm r160 Pleasant
Dessert Maurice (Aurelia) mill opr h8 Wood
DeTerra Antone (Amelia) farmer h19 Oak Grove la
" Arnold M mach opr ATCorp r53 Rotch
" George (Marie)mill wkr Gosnold Mills NB h282 Alden rd
" Manuel (Ethel) emp Atlas Tack Corp h53 Rotch
" Marie (Mrs George) mill wkr Colonial Textile Mfg Co h282 Alden rd
" Thomas (Eleanor L) marine railway wkr Casey Boat Building Co h47 Hathaway PB
Deters Arthur A (Marcella) tech dir E Anthony & Son NB h32 Calumet rd SN
Deterz August (Welda) carnival mgr h19 Harvard
Deveau Bernard J (Loretta A) carp Mass Steamship Co h39 Newbury av
" Bernard J Jr r39 Newbury av
" Gerald E USAF r39 Newbury av
" Jennie Mrs battery wkr WM r18 Blackburn
" M Ida maid 47 Union r84 Green
Devine James L (Martha A) retired h47 Manghan Way
" Mary E r645 Washington
**DE WOLFE JOSEPH E (Ethel E) mgr Jack & Harry's Auto Stores New Bedford h3 Beachwood Sconticut Neck**
Dexter Elizabeth J wid Joseph J h91Farmfield
" Erwin B tchr Dartmouth r48 Centre
" Robert E (Marion L) emp ATCorp h6 Farmfield
" Samuel J (Alice L) iron wkr h48 Centre
Dias Arlindo F (Margaret S) prop Wonder Market NB h107 Sconticut Neck rd SN
" Arlindo F Jr emp Wonder Market NB r107 Sconticut Neck rd SN
" Earl J tchr FHS res NB
" Joseph S (Mary) carp 94 Huttleston h do
" Mary Mrs presser Mass Shirt & Co NB r313 Alden rd
Dickson Alexander (Jean E) buyer NBDGCo h55 Cedar
Diggle Alice Mrs r62 Centre
" Herbert (Elsie) foreman MTB h21 Elm av
Dillingham Bertha B r82 Washington
" Charles F (Irene M) mach Babbitt Bros r552 Washington
" Elsie L wid William A h138 Chestnut
" Florence O wid Frank O h rear 105 Fort
" Frank W (Jane) emp gas sta NB h138 Chestnut
" Jane (Mrs Frank W) (Sunny Knoll Nursing Home) h138 Chestnut
" William (Lillian) emp MTD&MCo r5 Middle
Dingley Edward S (Mary T) frt agt NYNH&HRR Ferry h16 Main
" Mary T (Mrs Edward S) clk NYNH&HRR office h16 Main
Diogo Mary S wid Joseph A r41 Green
Dion Leonard W emp RC&B r7 Deane
Disbury Carrie wid William r23 Wilding
Dittami Armo (Marietta) slsm h12 North
Dixon Dorothy H bkpr ADCo r11 Oxford
" George M (Annie) treas Dugdale & Dixon Inc res New Bedford
" James G (Helena M) textile designer h11 Oxford
" Walter H (Anna) h2 Oxford
Dlugosinski Charles fisherman r rear 338 Main
" John (Sophie) emp town h rear 338 Main
" Raymond USMM r rear 338 Main
" Sophie (Mrs John) mill opr NB h rear 338 Main
Dlugosz Mary F Mrs r386 Main
Doane Ruth r121 Green
**DOBERCK CARL V (Annie L) (King & Co) New Bedford h rear 53 Cedar**
" Jeannette A clk r53 Cedar
" Juliette emp Brown Pharmacy r rear 53 Cedar
Dobija Agnes Mrs r44 E Deane
" Frank (Gladys) emp RC&B NB h44 E Deane
Dobson Benjamin T naval arch 80 Middle res New Bedford
" Betty V clk Board of Commerce NB r102 Laurel
" Elizabeth wid James C r40 Pleasant
" Eric (Ethel E) emp NBPO h61 Cedar
" Esther (Mrs Richard) bkpr Kings Dairy h134 Pleasant
" Richard (Esther) mill opr h134 Pleasant
Doctors Esther wid Harris h14 Centre
" Jane emp NB r14 Centre

**PHILIP S. MANCHESTER SONS**
**FULL LINE OF HARDWARE, DUPONT PAINTS, KITCHENWARE, G. E. APPLIANCES**
**TEL. 3-8678 PLUMBING SUPPLIES AND TELEVISION PADANARAM**

Dodge Albert gardener h26 Calumet rd SN
" Anna A h48 William
Doefke Jennie Mrs emp ATCorp h75 Pleasant
Doherty Michael (Catherine E) emp Gen Baking Co h39 Briar Cliff rd SN
" Ruth K art supvr F Public School r10 William
Dolan Mark F (Kathleen) cabinet mkr AS Mills Co r28 Green
Dolinskas Mary Mrs prac nurse h63 Washingington
Dollard Paul E retired h61 rear Oak Grove la
Donaghy Paul A (Gladys M) slsm h215 Green
" Paul A Jr student NB Textile Inst r215 Green
Donahue Mary A wid John J clk Jack's Variety r130 Main
Donavon—see Donovan
Donnelly James F (Ruth E) brakeman NB h 25 Chestnut la
Donovan Jeremiah r71 Centre
" John M (Flora M) retired h53 Ocean av SN
Doran Willis H (Priscilla) emp NBG&ELCo h61 Laurel
Dorothy's Joseph F Cox prop ice cream mfg 101 Middle
Doucet Leo J (Phila B) jan American Legion h170 Chancery
Doucette Herbert U (Dora J) fisherman h23 Garrison
" Louis A (Jennie M) retired r23 Garrison
" Louis A Jr (Irene D) sea captain h326 Washington
Doudican Henry emp NET&TCo r35 Middle
Dougal Irene Mrs emp SR&Co NB r10 Park av
Douglas Harry S (Agnes L) blacksmith h139 Laurel
" Walter F retired r43 Hedge
Dow John C retired r10 Cooke
Dowd Lydia M (Mrs Thomas I) emp KMills h33 River av
" Thomas F (Lydia M) mill opr Kilburn Mill h33 River av
Dowling Elizabeth wid Thomas h136 Chestnut
Downey Daniel (Agnes) supt GT&RCo h90 Huttleston av
" Ellere emp NB r85 Bridge
" James A student r27 Mulberry
" John J (Florence M) foreman ASMills Co h27 Mulberry
" Joseph F student r27 Mulberry
" Mary emp Gosnold Mills Corp r27 Mulberry
" Patrick retired r92 Chestnut
" Paul V USA r27 Mulberry
**DOWNING CHESTER M (Elsie M) prin Fairhaven High Schools and sec Fairhaven Business Men's Association h78 Chestnut**
Drake Bradley F (Frances S) draftsman r18 Cottage
" Charles H (Ada) arch r18 Cottage
" Clarence B (Beulah W) butcher Rose's Mkt h64 Main
" Ethel M clk Browne Pharmacy r18 Cottage
Draper Jessie Mrs opr WU h20 Bridge
Dressen Tharsicius Rev pastor St Boniface NB r3 Adams
Dreher Arthur L (Bertha E) retired h8 Ball
" Norman L (Dorothy) emp MTD&MCo h8 Maple av
Drew Gardner (Claire) emp CDECorp h14 William
" Norris J (Claire B) tel wkr h10 Francis
Drieson Donald clk WM r63 Howland rd
" Ernest mech NB r63 Howland rd
" Harry (Rhodesia) opr NBRCo h63 Howland rd
" Rhodesia (Mrs Harry) mill opr NBProcessing Co h63 Howland rd
Drivdahl John O r26 Elm av
" Tharant (Malene) fishing boat owner h26 Elm av
Drivdall Siglief (Helena) fisherman h39 Bridge
Drolet Lenora S (Mrs Meree J) stitcher Eastern Overalls Co NB h260 Main
" Meree J (Lenora S) garageman Hathaway Bakeries NB h260 Main
Duarte Albert C (Kathryn) cook h50 Spring
" Antone L side wall applicator h729 Washington
" Arthur (Grace) opr h35 Blackburn
" David emp 7-Up Beverage Co r35 Blackburn
" Ernest mill opr r83 North
" John B (Mary T) opr h83 North
" John (Mary) farmer h rear 61 Oak Grove lane
" Joseph emp Firestone Textile NB r729 Washington
" Manuel (Deolinda P) painter h397 Main
Dube Frederick S (Lorenza) elec h24 Morton
" Henry (Simone) fisherman h33 Oak
" Leo (Elizabeth) mech Dawson Auto Body h714 Sconticut Neck rd
" Lorraine emp Fn Corp r42 Morton
" Simone (Mrs Henry) emp JIPInc NB h33 Oak
Dubiel John (Mary) mill opr Soule Mills NB h39 Jesse
Dubois Albert C (Ethel) second hand Hathaway Mill h7 Pleasant
" Ernest (Mary C) bus NB h380 Alden rd
" Ethel (Mrs Albert) insp ARCorp h7 Pleasant
Dubuque Arthur (Jeanne) retired h110 Sconticut Neck rd SN
Duchaine Camille fisherman h19 Rivet
Duchesneau Alban A (Leona B) emp Prov h28 Florence
Dudgeon Mabel N wid Samuel h140 Green
Dudley Thomas J (Florence E) buyer Cherry & Co h124 Pleasant
Duff Alfred E (Priscilla A) USCG r20 Bridge
" Eva L emp Ramsey Mills NB r729 Washington

**A. D. McMULLEN, Inc.** Movers and Packers Storage Crating
304 KEMPTON ST. TEL. 3-0904

" Joseph Raymond (Rose) emp Lauran's Bros NB h380 Main
Duffy Alice M hotel bus NH h132 Chestnut
" Frank O (Marie) retired h225 Green
" Theresa M r132 Chestnut
Dugas Joseph retired h32 Highland av
**DUGDALE CHARLES R (Susan D) member Town Planning Board and pres Dugdale & Dixon Inc h292 Washington**
" Harold R (Florence E) ins agt h37 William
" & Dixon Inc temperature control engineers 290 Washington pres Charles R Dugdale treas George M Dixon
Dulong Laurent Z (Yvonne) slsm My Bread Baking Co NB h9 Baker av
Dulude Lionel J (Jeannette) jan NET&TCo NB h32 Briar Clifford SN
Dumas Arthur W (Helen) prop Art's Variety h130 Main
" Maude (Mrs William A) speeder tender WM h163 Green
" Roland E (Simone) emp My Bread Baking Co NB h389 Sconticut Neck rd SN
" William A (Maud D) 2nd hand h163 Green
Dumont J Edward (Reseda) cook Lucas Rest NB h37 Taber
" Donald E student r35 Taber
Dumoulin Girard V R (Marjorie E) emp Continental Screw Co h41 Grand View av SN
Dunaway Eugene (Mary) r156 Sconticut Neck rd
" Eugene W (Thelma) counterman h5 Grove
Dunham Annie W wid Crawford L h142 Main
" Florence J h59 Oxford
Dunn James T (Beatrice E) writer NB h214 Main
" Nellie H wid Howard P h424 Sconticut Neck rd SN
Dunwoodie David student r6 Elm
" Daniel student r6 Elm av
" Janet student r6 Elm av
**DUNWOODIE RICHARD H (Stella B) city missionary Dennison Memorial of the Ladies City Mission Society New Bedford h6 Elm av**
Dupont Antone A (Evangeline) emp Firestone Textiles NB h32 Narragansett blvd
" Edgar L (Lucille R) oil dealer 570 rear Bridge h do
" Lucille R (Mrs Edgar L) reaming Acushnet Process Co h rear 570 Bridge
" Omer A (Deborah) emp Acushnet Saw Mill h165 Sconticut Neck rd SN
" Oscar (Mary L) loom fixer h129 Sacamore
Dupuis Alfred (Delia) h34 Oak
" Blanche mill opr r7 Spruce
" Damasse retired r7 Spruce
" Joseph paint 50 Fort h10 Beech
" Joseph H carp r7 Spruce
" Josephine B asst forelady Royal Shoe Co r7 Spruce
" Louis C (Deliance M) lab RC&B NB h242 Sconticut Neck rd
" Louis C (Rose) messenger APCo NB h36 Samoset av
" Oris (Josephine) lab h7 Spruce
" Peter O emp WM h2 Dover
Durant Margaret C Mrs r110 Sconticut Neck rd SN
Durfee Abram H (Clara S) master mech NB h124 Washington
" Clara S (Mrs Abram H) h124 Washington
" Sylvia F wid Arthur A r33 Fort
" William A (Ethel M) emp ATCo h55 Church
Durocher Adelard A (Alexandra) emp Revere Copper & Brass NB h46 Bridge
Durrigan Charles C r6 Farmfield
" Charles E (Gertrude P) mech USRyCo h6 Farmfield
Dutra Antone prop Rotch St Market res Dartmouth
" Clarence (Mary V) r42 Bonney SN
" Grace M wid John h172 E Deane
" Mary G r172 E Deane
" Mary V Mrs h42 Bonney SN
**DUTTON HAROLD B (Mabel O) park commissioner Town Hall and emp Metro Laboratories NY h140 Chestnut**
**DUVAL ARSENE G (Anna) prop Oxford Pharmacy and member town planning board h348 Main**
" Edward G student r348 Main
" Eugene N student r348 Main
" Gertrude M student r348 Main
" Pauline A r348 Main
Duxbury A Norman wvr Ramsay Mill r8 St Mary's
" Harvey L (Olivia E) maritime service h 326 Washington
" Judith wid Abraham h8 St Mary's
Dvorak Charles (Cecile Z) garage NB h39 Huttleston av
Dwelly Joseph H (Emily) emp Teddy's Service Station h198 Washington
" Mary Mrs h55 William
Dyer Alton B (Irene M) fisherman h34 Bay View av PB
" Charlene C r85 Laurel
" Kenneth E (Pearl) fisherman h85 Laurel
" Lucille J r85 Laurel
Dykeman Kenneth H (Josephine C) prop Dillingham-Dykeman Funerai Home NB and prop Kirby Funeral Home 61 Tarkiln Hill rd NB h584 Washington
Dzuira Mary A (Mrs Stanley) wvr GMCorp NB h15 Deane
" Stanley (Mary A) changer Gilt Edge Textile Mills Inc NB h15 Dean

**EARLY J RICHARD (Marie B) editor Standard-Times h180 Main**
East Fairhaven Catholic Association 656 Washington
" Fairhaven Fire Station Washington c Aiken

NEW BEDFORD HOTEL
Home of the Spouter Inn and Jolly Whaler
200 ROOMS—MODERN—FIREPROOF See Page 92

East Fairhaven Package Store Mary H Cardoza prop 2 S N rd
" Fairhaven People's Market Charles Anesti prop 758 Washington
Easton Frederick emp NMill r15 Middle
Eastwood Eva clk Fisk R Co h7 Ellis av
" John r7 Ellis av
Eaton Clarence W (Eunice D) cotton yarns NB h27 Fort
" Minot D r27 Fort
Ebner George W (Willie May) sheet metal wkr h81 Union
" Willie May (Mrs George W) hand weaving 81 Union h do
Eccles James (Ivy E) emp NB h26 Morton
" Joseph farmer h26 Oak Grove la
Eccleston James (Annie K) slsm NB h159 Green
Eddy Charles V (Grace E) retired h42 Middle
" Edna S (Mrs William B) emp CECorp NB h29 Day SN
" William B (Edna S) emp Cont Elastic NB h29 Day SN
Edwards Lester F (Helen E) heating eng Franklin Improvement Co NB h94 Washington
" Robert H (Marjorie M) mech h8 Hedge
Egan Anne M clk W T Grant Co r74 Cedar
" Daniel retired h74 Cedar
" Margaret r74 Cedar
" Raymond J clk ATCorp h108 Pleasant
Ehnes Albert F (Helen J) supt Schools Marion h129 Green
Ehrhardt Edward emp ATCorp r112 Pleasant
Eisenhower Margaret r180 Main
Eldred Gordon B fisherman r35 Bridge
" Josephine wid Chester W h35 Bridge
" Phyllis Mrs emp The Skipper r95 Bridge
" William S emp NET&TCo r35 Bridge
Eldredge Josephine r62 Centre
" Lucy H (Mrs Wendall T) tchr h118 Pleasant
**ELDREDGE WENDELL T (Lucy H) emp Providence and member town appeal board h118 Pleasant**
Eldridge Edith A wid John R r51 William
" Marilyn student r65 Huttleston av
" Minnie M wid Frank r43 Fort
" Parker N USMC r43 Fort
" William D (Doris G) fish NB h65 Huttleston av
Eleniefsky Peter (Mary) fisherman h455 Washington
Elias Charles mgr Huttleston Apts res NB
Ellen Shoppe The Ellen Selley prop bakery 33 Centre
Elliott Albert (Gertrude) bkpr NB h46 Hathaway PB
" Albert Jr USA r46 Hathaway
" Betsy mill opr r29 Brown
" Frederick USA r46 Hathaway
" George (Florence E) h29 Brown
Ellis Benjamin S (Emily) registered plumber 55 Main h58 Pleasant
" Burton (Margaret) lab Fn Water Co h61 Oak Grove la
" Edward M retired h56 Pleasant
" George H (Mary) truck driver h33 Elizabeth
" Herbert W (Catherine) driver UStRyCo h66 Pleasant
" Howard C (Catherine) jan JT Sch h552 Washington
" Irving R (Jane K) emp Hartley Saw Mill h82 Middle
" James H (Catherine) jan JTSch h552 Washington
" Lynn emp town h60 Elm av
" Mary (Mrs George H) waitress Lucas Diner NB h33 Elizabeth
" Mabel F wid George A r54 Seaview av
" Stephen H (Mary) lab h44 Oak Grove la
Ellison Edmond J (Bella) emp Hemingway Bros Interstate Trucking Co NB h34 Rotch
Emin Albert F r45 Cedar
" George A (Rosanna A) retired h45 Cedar
" George V r45 Cedar
Emond Eugene (Anne) carp NB h144 Sconticut Neck rd
" Mary shoe wkr NB h Brae rd Sconticut Neck rd SN
Engle Raymond J (Mary K) mgr Mass Div of Employment Security NB h2 Wood
Enoksen Olaf E (Harriet) fisherman h125 N William
Enos Antone (Erma C) wvr FCMCo NB h210 Sconticut Neck rd SN
" Erma C (Mrs Antone) insp FCMCo h210 Sconticut Neck rd SN
" Mary C r102 Main
Entin Lucille (Mrs Melvin) social wkr h5 Laurel
" Melvin (Lucille) tchr FHS r5 Laurel
Ericson Elvera M bkpr NB r39 Jefferson
" Eric M (Annie) emp Fall River h39 Jefferson
" William B emp Penna r39 Jefferson
Erlbeck Max J (Rose S) retired h17 Elm av
Escobar Joseph L mach Hathaway Mach Co r93 Pleasant
Evangelides Nicholas (Ephemia) watchman APCo h485 Main
Evans James r46 Huttleston av
" James F (Ruth E) mgr Jimmy Evans Flying NB h286 Washington
" James W (Katherine L) postmaster h46 Huttleston av
" William F r46 Huttleston av
Evanson Edwin slsm NB r1 Bridge
Evelyn's Beauty Salon Evelyn Mayes prop 41 Centre
Everett Antone R (Mary) fisherman h22 Golf SN
" Antone R Jr (Lillian) fisherman h41 Gillette rd
" John R (Miriam L) r50 Point
Ewing Alice C r2 North
" Frederick F (Dorothy) prop Ewing's Saw Mill h261 New Boston rd
" Harvey S student r2 North
" Robert T opr r2 North

ESTATE OF
**T. J. MORIARTY**
**Paints, Hardware, Roofing Materials, Factory Supplies**
308 PURCHASE STREET TEL. 5-7404 NEW BEDFORD, MASS.

Ewing's Saw Mill Frederick Ewing prop 272 New Boston rd

FABER EUGENE (Ruth P) fore UStRy h10 Oxford
" Virginia R emp NB r10 Oxford
Fafard Joseph D L (Theresa) pressman AP Co r12 Hedge
Faford Alphonse(Marguerite M)r46 Veranda av
" F Xavier (Rose N) carp h362 Main
Fafolowski—see Farfalowski
Fagundes Jesse (Sarah M) truck driver Seeden NB h17 River av
Faiella Jane Mrs r112 Chestnut
Fairclough Herbert (Hattie B) emp ATCorp h194 Washington
Fairhaven American Legion Post 166 Aux pres Mrs Julia Blogg, sec Mrs Gladys Roberts, treas Mary D Candage meets 54 Main
" Boys Club Augustus H Xavier chairman Washington and Walnut
" Business Men's Association pres Hans A Darwin, sec-treas Chester M Downing
" Cab Service (Antone F Cardoza and Walter Prejsner) rear 344 Main
" Center Market Edward J Wlodyka prop grocer 43 Centre
" Cleaners & Dyers Roland J Teillere prop 27 Centre
" Community Nurse Assn Grace E Smalley nurse director Town Hall Clinic at Church of the Good Sheperd
" Estates private real estate development West Island
" Grange Hall 43 Main
" Hardware Leo A Isabelle prop 120 Main
" Infirmary Mrs Rose Barcellos matron 301 Washington
" Information Bureau 1 Huttleston av
**FAIRHAVEN INSTITUTION FOR SAVINGS (Inc 1832) pres Thomas A Tripp, v-pres John H Seaman, treas Orrin B Carpenter, clk Henry DeW H Browne 15 Centre tel 9-6203 see p 1112**
" Monastery 3 Adams
" Motors Manuel G Souza prop 32 Rotch
**FAIRHAVEN NATIONAL BANK see National Bank of Fairhaven see p 1111**
" Pioneer Market prop Adolpho P Mello 249 Adams
" Pumping Station Mill rd
" Service Station John Pease prop 277 Alden rd
" Shoe Repairing Edward Blum prop 39 Main
" Star The John Burr DeGraw prop publishers Dartmouth News and printers and publishers 20 Main
" Tourist Booth Huttleston av
**FAIRHAVEN TOWN OFFICERS see page before 1111**
" Varsity Club 5 Rotch
**FAIRHAVEN WATER CO 6 Bridge tel 2-7534 pumping sta Mill rd tel 2-0834 River rd Station Mattapoisett tel 196 pres Thomas A Tripp, treas Harry I Gifford, clk of corp Morris R Brownell supt Gilbert E Long see p 1119**
**FALCAO JOSEPH M (Anna S) ins agt and v-pres Luzo Corporation of America New Bedford h129 Adams**
Fallow Jean r5 Fort
" John S prop J S Fallow & Co NB h5 Fort
" John S Jr emp J S Fallow & Co NB r5 Fort
Family Liquor Mart Mrs Rose Morin prop 48 Main
Faria Alfred (Mary) truck driver h26 Rotch
" Antone (Grace) prop Faria Fish Market and prop Faria Grocery h184 Sconticut Neck rd SN
" Antone Jr (Alice) fisherman h184 Sconticut Neck rd SN
" Charles L (Mary) emp RC&B 420 Elizabeth
" Charles M (Gladys E) steamfitter Anderson & Olson NB h10 Weeden
" Edwin L (Shirley) prop Sunoco Service Station NB r7 Temple pl
" Fish Market Antone Faria prop 186 Sconticut Neck rd
" Frank L (Bertha) emp CDECorp r20 Elizabeth
" Grocery Antone Faria prop 186 Sconticut Neck rd
" Joaquin (Eugenia) farmer h129 Gelette rd
" Joseph L (Etelvina) carp Casey Boat Bldg:Co Inc h20 Elizabeth
" Joseph L Jr (Stella) emp UStRyCo h39 Elizabeth
" Lorraine r50 Spring
" Manuel L carp r20 Elizabeth
Farraday Annie M (Mrs William I) mach opr MTD&MCo h70 Chestnut
" Isaac W retired r9 Almy
" John J retired r301 Washington
" William I (Annie M) asst foreman MTD &MCo h70 Chestnut
Fassett Barbara M emp CDECorp r79 Cedar
" Gardner L Jr USN r79 Cedar
Faunce Charles L (Lottie H) retired h27 Church
" Chester A (Sarah E) slsm Fall River h31 Main
" Marion teller N B Inst for Savings NB r27 Church
Faustino Alice E (Mrs Joaquim) dept buyer mgr Arlan's Dept Store NB h81 North
" Antone S Jr (Maxine) mech Ford Motor Co NB h162 Sconticut Neck rd SN
" Eugene S (Alice T) mach MTD&MCo h449 Sconticut Neck rd SN
" Joaquin (Alice E) farmer h81 North
" Maxine (Mrs Antone) emp NB h1 Sconticut Neck rd
Fawcett William (Ethel H) emp Pawtucket R I h175 S Main
Feeley James J (Rose) fisherman h29 Winnegansett av SN
" Rose (Mrs James G) supvr ACorp h29 Winnegansett av SN

Aeroplane Service Anywhere in the U. S., Canada or Mexico
AIR SERVICE TO EUROPE AND SO. AMERICA
PARAGON TRAVEL AGENCY
JOS. J. PENLER, Mgr. JOHN B. PENLER, Asst.
678 PLEASANT ST. Opp. Post Office TEL. 6-8277

Feener George E (Louise) fisherman h21 Temple pl
Fells Hartley prop Hartley Fells Market res NB
Ferguson Robert (Jessie) prop Ferguson Taxi Co h104 N William
" Taxi Co Robert Ferguson prop 53 Main
" William A emp Mattapoisett r338 Alden rd
Ferkingstad Mandus (Anna A) fisherman h24 Linden av
Fermino Dorothy T dom 21 Fort r7 Almy
Fernandes Albino (Flora) emp NB h34 Oak
" Anna C wid Antonio A h38 Fort
" Antone fisherman r10 Brown
" Antone J (Mary) clk h55 Sycamore
" Catherine wid Peter h29 Water
" Edward emp APCo r16 Alpine av
" Fernando (Mary) spooler tencer FCM h Jenney la
" Flora (Mrs Albino) emp JIPInc NB h34 Oak
" Frank emp NMills r10 Brown
" John (Mary) emp NB h10 Brown
" John Jr mill opr r10 Brown
" John S (Mary F) ins agt h54 Spring
" Joseph (Agnes) speeder tender SMill h20 Wilding
" Lillian student r54 Spring
" Lionel shoewkr Freedman's r16 Alpine av
" Mariano V (Julia M) opr FMfgCo h16 Alpine av
" Mary emp ACorp r16 Alpine av
" Mary (Mrs Fernando) wvr NBCWCo r Jenney la
Fernandez Antone mach ATCorp r8 Lawton
" Aurelia (Francesca) retired h8 Lawton
" Joseph mach ATCorp r8 Lawton
Ferreira Adelino A (Emily A) wvr Ramsay Mills h22 Alpine av
" Agnal (Mary) laundry wkr NB h393 Main
" Albert farmer r343 Washington
" Arthur G (Mary) prop Arcade Studio NB h173 Green
" Charles (Irene) r245 Adams
" Charlotte L (Mrs Daniel R) clk Star Stores r33 Alpine av
" Clayton wvr HMfgCo r7 Brook
" Daniel R (Charlotte L) emp Beetle Boat Bldg Co NB r33 Alpine av
" Edmund (Regina) h44 Maple
" Edwin bkpr NB r7 Brook
" Ernest (Agnes) emp MCCo r8 Morgan
" Frank emp FMCo r20 Blackburn
" Frank (Helen) lab Kilburn Mill h40 Middle
" George (Elizabeth) taxi driver h90 Francis
" George (Inez) emp CDECorp h570 rear Bridge
" George T (Irene S) h28 Winsor
" George V (Mary L) floor man Oliver's Sportswear NB h23 Morgan
" Gualdino (Isaura) emp White's Dairy h5 Newton
" Helen (Mrs Manuel) emp NB Clothing Co NB h8 Daniel
" John (Louise) railway man Kelley's Wharf h40 Middle
" Joseph fisherman r201 Main
" Jose D (Virginia) bus NB h343 Washington
" Manuel (Clara) emp RC&BCo h4 Tripp
" Manuel (Helen) emp NB Clothing Co h8 Daniel
" Mary L (Mrs George V) stitcher Oliver's Sportswear h23 Morgan
" Walter emp ATCorp r4 Tripp
Ferry Cafe Inc Albert Haworth pres 1 Middle
" Mary Mrs stitcher Youth Craft h14 Oak
Fiejdasz Michael (Elizabeth M) lab h479 Main
Field Stella r10 Beech
Fielding Edward A upholsterer NB r15 Kane
" Richard A USN r15 Kane
" Robert C (Sarah F) uphol NB h15 Kane
" Robert T r15 Kane
Fields Foster A carp r29 Middle
Figgs Issar G (Annie M) emp Newport R I r41 Coggeshall
Finkel Bernard (Fanny) clk Meso Inc h329 Maple NB
Finley Nellie Mrs h44 Laurel
Finnell Hazel W (Mrs Leonard F) clk Browne's Pharmacy h115 Main
" Leonard F (Hazel W) pur agt FCMills h115 Main
First Congregational Church Rev John H Maddaford pastor services 11, 7, SS 10 a m Centre c William
" National Stores Inc Herman T Bock grocers 29 Centre mgr
Fish Alice Mrs nurse rear 10 Oxford h do
" Patience r rear 10 Oxford
Fisher Earl B emp Braley Creamery r8 East Allen
" Edward J (Flora X) traffic mgr h137 Green
" George I retired r184 Main
" Harold C emp town r184 Main
" Milton O (Doris M) elec ATCorp h105 Pleasant
" Paul L (Letty M) emp CSMfg Co h8 E Allen
Fitton Joseph (Alice) emp Hathaway Mach Shop h35 Rotch
Fitts Blair wid John h69 Fort
" James H r69 Fort
**FITZGERALD DAVID W (Irene J) pres Community Plan Inc New Bedford h23 Huttleston av**
**FITZGERALD IRENE J (Mrs David W) treas Community Plan Inc New Bedford h23 Huttleston av**
" Michael student r23 Huttleston av
" Ruth A r23 Huttleston av
Fitzsimmons Elizabeth J wid William J h112 Washington
" Ruth E tchr NB r112 Washington

**FRANCISCO OLIVEIRA TRAVEL AGENCY**

**BY LAND, SEA AND AIR—TO ALL POINTS OF THE GLOBE**

**Hotel Accommodations—Tours—Cruises**

**259 RIVET ST.** **RES. TEL. 2-2365—OFFICE TEL. 4-2471**

Flack William E (Emmagene) acct APCo h149 Chestnut
Flanagan John J (Phyllis) reporter Standard-Times h11 Middle rd
" Margaret r71 Centre
Flannery Mary r71 Centre
Flathers Arthur E (Mollie T) asst supt NB G&ELCo h11 Chestnut
Flatten Andrew J (Anita M) mstr mariner h229 Green
" Areletha A clk C&Co r229 Green
Fleming Crawford W (Marion H) prop Long View Ranch h141 Adam
Fletcher Margaret A sec NB r67 Mill rd
" Mary S (Mrs Percy I) tchr Rogers Sch h3 Walnut
" Percy I (Mary S) h3 Walnut
" Wilfred emp FCM r64 Laurel
Fleurent Alfred J emp JIPInc NB r680 Washington
" Flora T (Mrs Ulric) emp CTMfgCo h682 Washington
" Henry (Ida) emp RC&BCo h3 Jeannette
" Ida (Mrs Henry) winder tender KMills NB h3 Jeannette
" Joseph (Rosilda) h784 Washington
" Joseph I Jr (Lelia B) carp h680 Washington
" Leo (Sophie) meat cutter Armour & Co NB h688 Washington
" Lucille L emp APCo r680 Washington
" Raymond emp WM NB r682 Washington
" Sophie (Mrs Leo) emp WM NB h688 Washington
" Ulric (Flora T) loomfixer WM NB h682 Washington
" Wilfred J (Blanche) fisherman h50 E Allen
Flores Joseph A (Octavia) USCG h131 Pleasant
" Joseph P Jr (Doris) slsm h4 Linden av
Flynn Jeremiah (Mildred M) fisherman h31 Jefferson
Fogg Maurice L slsm h69 Raymond SN
Foley Barbara E (Mrs Frank E) sten ATCorp r33 Alpine av
" Daniel (Grace) mach opr CSCo h99 Sycamore
" Francis (Geneva) inst Voc School h39 Howland rd
" Frank E (Barbara L) USA r33 Alpine av
Folger Edmund emp ATCorp h22 Bryant la
" Frank S (Mary J) elec Standard Elec Co NB h83 Spring
Folk Jack (Bernice) emp APCo r2 Maple av
Folsom Alice wid William F h112 Centre
" Walter screener Rose Eyelet Co r112 Centre
Fonfara Walter (Mary) mill opr NB h309 Alden rd
Fontaine Annie wid Peter h769 Sconticut Neck rd SN
" Fernando W (Anna M) boiler mkr emp NBG&ELCo h248 Main
Fonteneau Albert W (Irene) lab h36 E Winsor
" Clara R wid Edward tender WM h18 Blackburn
" Edward (Judith) emp Wam NB h26 Bonney SN
" Wilfred (Doris) chauf h22 Bonney SN
" Wilfred Jr student r22 Bonney SN
Foote Cecil G (A Gertrude) fisherman h252 Main
" Frank (Charlotte M) fisherman h154 Pleasant
Forand Agenor (Florence) milkman h35 Taber
" Agnes (Mrs Moses) emp Firestone NB h515 Washington
" Hervey J retired r515 Washington
" Moses (Agnes) emp Firestone NB h515 Washington
" Peter J (Margaret E) loom fixer NB h645 Washington
Forgie John W (Margaret) farmer h rear 65 Mill rd
Forman Enoia (Mrs Max R) beautician NB DGCo NB h6 Cottage
" Max R (Enoia) shipper Madewell Overall Co h6 Cottage
Forsblom Elmer F Jr emp 7-Up Bottling Co r51 Oak av
" Lizzie wid Elmer F h51 Oak av
Forsythe Elmer S (Madelyn) slsm h45 Walnut
Fort Phoenix Park end Beacon
" Phoenix Pavilion rest end Fort
Fortes Rose wid Antone mill opr h14 Lincoln
Fortin Anna emp ACorp r22 Beech
" Delima Mrs r Peirce's Point (c/o A Leger)
" Edward (Yvonne) h138 Sycamore
" Exilda wid Lucien h22 Beech
" Henry E (Dorothy) pressman APCo h55 Chestnut
" Lucien E mach r22 Beech
Foster Albert E (Margaret M) patrolman F P D h18 Massasoit av
" Alfred fisherman r11 Huttleston av
" Caroline G wid Joseph E h24 Middle
" Edward student r18 Massasoit av
" Frank (Helen Y E) fisherman h24 E Allen
" Joseph E (Irene) slsm W W Leach h27 Winsagansett av
" Larroy B retired h33 William
" Manuel (Elsie) fisherman h5 Atlas
" Mary A wid Robert W h185 Main
" Robert W lab r18 Massasoit av
" Rufus W (Mildred G) treas Sullivan-Foster Inc NB h7 Fort
Foucher Charles H (Pauline M) photo h13 Deane
Fouquette Albertine wid Arthur A r22 Briar Cliff rd SN
Fournier Adeodat (Margaret A) elec h15 Sea View av SN sum res
" Armand (Edna) emp JIPInc NB h25 Sycamore
" Armand J (Lydia M) emp NB h97 Main
" Byron L auto elec r15 Sea View av SN sum res

Fournier Donald V r97 Main
" Edna (Mrs Armand) emp JIPInc NB h25 Sycamore
" Gerard J (M Lucy) mill opr h32 Brown
Fox Walter M draftsman NBG&ELCo r63 Fort
Fraga Joseph M retired h134 N William
Fraits Frank W (Chloe E) blacksmith 2 Rotch h43 do
Francis Bruce clk NB Five Cent Savings Bank NB r111 N William
" Edmund (Edna) foreman Hemingway Trans Co h7 Garfield
" Edward DeV Jr (Grace E) lineman UStRy Co h623 Washington
" Edward DeV 3rd asst greens kpr h623 Washington
" Florence A (Mrs Joseph F) tchr NB h24 Fort
" Grace E Mrs h623 Washington
" Harry A bus NB h522 Washington
" Hugh C (Vivian) plumbers hlpr Lawrence B Maxfield r623 Washington
" Ida wid Frank emp SMill h69 Bridge
" John(Mae foundry wkr RC&B h340 Main
" John Jr sweeper Pierce Bros r340 Main
" John F r153 Green
" John M clk h153 Green
" Joseph F (Florence A) lawyer 758 Purchase (6) NB h24 Fort
" Mary r134 Chestnut
" Nellie S h134 Chestnut
" Shirley R clk Aetna Life r69 Bridge
" Stanley R (Olive C) adding mach opr S Mill NB r69 Bridge
" Vivian (Mrs Hugh C) emp Enterprise Dept Store NB r623 Washington
**FRANCIS W VERNON (Ethel B) asst cashier Merchants National Bank of New Bedford h111 N William**
" William O mill opr FCMCo r340 Main
" William W (Jane) twister NB h19 Taber
Fraser Daniel W (Caroline B) mech instructor NB Vocational School h5 Roger
Frasier Joseph (Delphina) emp Mullen's Freezer h44 Maple
Frates Arthur M (Mary P) chauf h82 Francis
" Arthur M Jr (Irene) clk r82 Francis
" Charles M (Eleanor) farmer h79 Alden rd
" Frank A emp Hanover h50 Grove PB
" Henry (Mary) carp h106 Adams
" Mary L Mrs h39 Christian
" Robert USN r82 Francis
Frazier P William (Sophie) mill opr NB h22 Belleville rd SN
Fredete Francis H (Josephine) lab h52 E Allen
" Pauline wid Louis E h14 Ocean av SN
" William G (Yvonne) carp h171 Green
Fredette Constance G r335 SN rd
" Ernest J side waller Better Homes Co r335 SN rd
" Ernest N (Ziniade M) bartender Tremont Club NB h335 SN rd
Frediani Hugo J (Mary) designer Fn NB h123 Main
Freedman Arthur (Rita) mgr Freedman's Shoe Co NB h2 Hedge
Freitas Alice E Mrs opr ATCorp h18 Rotch
**FREITAS ANTONIO V DE (Laura L de) treas Guilherme M Luiz & Co Inc h7 Huttleston av**
" Carlos L De (Rena L de) r7 Huttleston av
" Edward fisherman r56 Rotch
" Fannie wid Antone h56 Rotch
" Florence R h435 SN rd SN
" George (Helen B) mill opr h35 Rotch
" John (Margaret M) sheet metal wkr RC&B h14 Garrison
" Luiz C (Alexandria) laundry wkr NB h386 Scont cut Neck rd
" Margaret M (Mrs John) emp APCo h14 Garrison
" Samuel D (Louise) fisherman h58 Rotch
French Freeland H (Ruth L) mech NBG&EL Co h49 Daniel
Fricker Eleanor S supt NET&TCo r138 Green
" Elmer G emp NB r138 Green
" Oscar (Isabella) mgr Manhattan Mkt NB h138 Green
Friendly Motor Sales Concetta Dellecese prop 216-222 Washington
Frische Fritz F (Ruth) fisherman h62 Fort
Frost Milton H (Marjorie A) emp Newport R I h41 Union
Fryer Everett T (Helen) carp h57 Oxford
" Helen (Mrs Everett T) emp SR&Co h57 Oxford
" Kenneth P (Marjorie F) slsm h49 William
Fulisio George (Elizabeth) emp Roger's Dairy Ice Cream res Mattapoisett
Fuller William H (Etta B) lab h87 Middle
Furnans Frank farmer h14 Cooke
Furness Ethel G Mrs h78 Centre
" Roland S r78 Centre
Furtado Albert J (foreman r65 Rotch
" Alice mill wkr State Mfg Co r22 Veranda av
" Candido J (Elsie P) carp cont 65 Rotch h do
" Charles P (Mary I) (Rose's Market) h65 Green
" Ethel A sten Johnson & Murray NB r89 Church
" George J office clk Ace Cabinet Corp r65 Rotch
" Jack (Antonia) fisherman h22 Veranda av
" Manuel J (Mary C) polisher h89 Church
" Mary E emp CDECorp r89 Church
" Olive emp CDECorp r22 Veranda av
" Priscilla P clk ATCorp r65 Rotch
" Robert E clk Rose's Market r65 Green
Fury—see Fiori

GADBOIS ALICE (Mrs Lucien) emp Crown Cafe h10 Harvard PB
" Antonio (Rose E) slsm h40 Wilding
" Lucien (Alice) h10 Harvard PB
Gage Edward A principal interviewer Mass State Employment r443 Court
" John A Jr (Mary P) mgr Bradbury-Waring Inc h79 Pilgrim av
" John A student r79 Pilgrim av
Gagne Romeo emp NB r8 Mill rd
" Wilfred H (Virginia) cutter Celeste Handbags Inc r86 Adams
Gaj Joseph (Lillian E) mach RC&B r5 Gifford
Gallagher James E (Bella L) fireman NYNH&HRR h6 Garrison
" Thomas (Yvonne) laundry wkr h25 Manhattan av PB
" William (Cecile N) clk PO r38 Alpine av
Gallant Archie (Flora) hip bldr h81 Middle

•ROOFING •INSULATED SIDINGS BETTER HOMES, INC. ALL ALUMINUM STORM AND SCREEN WINDOWS FREE INSPECTIONS Nothing Down
CONSTRUCTION ENGINEERS
Office and Showroom, 11 William St. DIAL 8-5255 3 Years to Pay

" Donald USA r81 Middle
" Raymond emp Maryland r81 Middle
Galligan Eugene F (Doris E) gardener Fairhaven Park Dept h62 Oak Grove la
" Eugene F Jr r62 Oak Grove la
Gallop Audrey E Mrs h95 Main
Gammans Frederick A student r42 Rotch
" Mabel E wid James F clk r42 Rotch
" —see Gamans
Garant Percival C (Aurore V) driver UStRy Co h45 Hawthorne
Garcia Antone S Jr (Viola) boat repairer h103 Main
" Daniel P (Mary S) mach h22 Adams
" Donald r310 New Boston rd
" Manuel M (Mary E) bus dr Cosy Cab and Bus Lines Fall River h474 Sconticut Neck rd
" Manuel S (Ellen) tr dr Rezendes Furniture h310 New Boston rd
" Mary Ann clk ATCorp r22 Adams
" —see Gracia
Gardella John A (Anne) student h97 Main
Gardiner Edith I wid George N tchr Edmund Anthony Jr Sch h27 Church
Gardner Andrew retired h60 Grove PB
" Clarence F (Linda H) retired r234 Green
" Mary E wid William B h35 Union
" Merrill F (Marjorie) physician 50 Union h do
" Robert K (Bernice M) emp Foxboro h inq 50 Cherry
Garnett Desha A (Madeline) mach opr ATCo h59 Main
" Henry E (Irene) fisherman h20 Beach
" Madeline (Mrs Desha A) clk Browne Pharmacy h59 Main
Garside John (Louise) h40 Bay
Gaspar Adrian (Mary) mill wkr WM h54 Sconticut Neck rd SN
" Arthur (Barbara) USCG r54 Sconticut Neck rd SN
" Germano gardener r54 Sconticut Neck rd SN
" Mary (Mrs Adrian) emp Grinnell Mills NB h54 Sconticut Neck rd
Gaudreau Robert C (Harriet B) physician NB r346 Sconticut Neck rd SN
Gault Frank A retired h54 Church
Gaumont Theodore (Celina) emp NB h375 Washington
Gauthier Doris A r37 Howland rd
" Josephine wid Omer h37 Howland rd
" Roland emp APCo NB r37 Howland rd
" Theodore clk r37 Howland rd
Gautreau Melvina r58 Pleasant
Gayton Gardner F (Stephanie) plumber r149 Pleasant
Geagon Ida (Mrs Thomas N) emp Hathaway Mills h32 Washburn av
" Thomas N (Ida) lab h32 Washburn av
Geier William (Mildred) mach Nakata av SN
Geiger George L (Eleanor M) managing editor Standard Times h160 Main
Gelette John (Emma) retired h386 Washington
" —see Gillett
Gelinas Roland S (Rita A) mixer Nash Mills h36 Hawthorne
Gelley Harold (Virginia) emp Rhode Island h7 Ocean av
Gendron Rudolph L (Jeanne R) retired h243 Sconticut Neck rd SN
Genest Annette L (Mrs Herve N) clk H P Hood & Sons Inc NB h47 Manhattan av PB
" Emile R (Emily) mgr F W Woolworth Co NB h35 Huttleston av
" Eugene R (Catherine) prop R&G Transportation Co NB h71 North
" Herve N (Annette L) emp Cape Cod Newspaper NB h47 Manhattan av PB
Geneste Edward W (Ruth) r31 Greene
Gennaco Lena (Mrs Michael A) press opr CDECorp h14 Union
" Michael A (Lena) supt Swift & Co NB h14 Union
Genthner Floyd C (Dorothy) r31 Taber
" Louise M r31 North
" Samuel L (Celia) emp NB h31 North
George Albert J (Christina) boat rigger h15 Middle
" Louis F (Bernice T) slsm h30 North
" Thomas emp NMills r15 Middle
Gerard—see Girard
Gerome—see Jerome
Gerstein Frank photographer NB h138 Main (3)
Gerwatowski Alfred (Rita C) serviceman Rezendes Furniture Store NB h30 Winsor
Gething Alfred E (Elsie) mill opr Nash Mills h132 Pleasant
" Daniel C A (Emma E) painter h23 Taber
Giante—see Gigante
Gibbons Edward USMM r663 Washington
" Eileen J waitress Chicken House r663 Washington
" Joaquim (Constance) emp Fratas Luncheonette NB h663 Washington
Gibbs James H USN r160 Pleasant
" Sarah E wid William R h19 Main
Gibson Alexander R (Ella M) mach HMfgCo h5 Vincent
Gidley Alice W librarian FHS res North Dartmouth
" Gertrude E wid Henry T tchr FHS addition h83 Laurel
" Grace E wid Henry C h17 Grove PB
" Philip (Mary M) prop Gidley Research Institute h73 Green
" Research Institute Philip T Gidley prop rubber research 128 Washington
Gifford A Russell (Ruth M) compass adjustor h35 Main (2)
" Barbara L dress presser NB r100 Main
" Carrie B wid Charles H h30 Main
" Courtney T (Shirley) emp NET&TCo r 100 Washington
" Donald B student r34 Middle

The Sign of Hope

**When making your Will, may we suggest that you remember the "New Bedford Salvation Army Endowment Fund." Full information Direct or through Legal Advisor.**
**Executive Office, 619 Purchase St. PHONE 2-0902**

**We Serve Without Regard to Race, Creed or Color**

Gifford Dorothy M dom r17 Grove
" Dorothy R tchr Marion r82 Fort
" Earl C (Betsey A) emp 4 Union Whf h14 Union
" Ella Mrs packer ATCorp r55 Church
" Emily Mrs h34 Middle
**GIFFORD FLAVEL M (Doris A) sec supt of schools h82 Fort**
" Frank emp Riverside Cemetery r51 Pleasant
" Franklin E lab Riverside Cemetery r51 Pleasant
" Frederick B sexton Unitarian Church r86 Chestnut
" George W R slsm h57 Bay PB
" Gladys M r48 Pleasant
" Harold emp ACorp r34 Middle
" Harold A (Blanche A) retired h26 Bay View av PB
" Harold A (Lucy E) slsm NB h100 Washington
**GIFFORD HARRY I (Mabel M) treas Fairhaven Water Co res 77 Jonathan New Bedford**
" Kenneth A mill opr r34 Middle
" Lindsey (Ruth) emp RC&B h51 Pleasant
" Lindsey Jr student r51 Pleasant
" Lloyd (Phyllis) emp Hood's Dairy h42 Middle
" Lottie F wid Henry A h84 Middle
" Louis H (Harriet M) steamfitter NBh100 Main
" Luther R (Alice M) watchman 50 Fort h48 Pleasant
" Mary E wid Frederick r57 Bay
" Norman L tchr FHS r36 Oxford
" Phyllis emp W T Grant Co r51 Pleasant
**GIFFORD PRESTON W (Mildred) mgr C E Beckman Co New Bedford h58 Green**
" Preston W Jr student r58 Green
" Ralph S (Augusta M) physician B h137 N Walnut
" Ruth (Mrs Lindsey S) clk NBDGCo h51 Pleasant
" William F (Mary E) emp ATCorp h57 Pleasant
Giganti Jeanette L dom r60 Delano
" Marietta T emp Ac Process Co r60 Delano
" Nicholas shoelaster Royal Shoe Co r60 Delano
" Rocco retired h60 Delano
Gignac Homer (Jeanette) 3rd hand HMfgCo h18 Garrison
" Jeanette (Mrs Homer) RN HMfgCo h18 Garrison
Gilchrist Evelyn assembler JIPInc r7 Winsor
" Thomas E (Annie F) fireman sta NB h7 Winsor
" Thomas E Jr gas sta attdt NB r7 Winsor
Gill James (Dora) carp h67 Ocean av PB
" Thomas (Ann E) mill opr FCM NB h57 Hedge
Gillespie J Samuel (Rachael) mgr Knollmere Beach Lodge h Weeden rd SD
Gillett—see Gelette
Gillette Herve emp NB h42 Bonney SN
Gillis Clarence L W (Eugenia C) wire chief NET&TCo h254 Main
Gillston Barbara bkpr Maxfield's r89 Centre
Gilmartin Charles W (Grace M) dentist NB h 77 Chestnut
Gilmet Adelaide M emp Cornell-Dubilier Elec Corp NB r55 Akin
" John J (Bernice) emp Firestone NB h55 Akin
Gilmore Caroline R tchr Oxford Sch res Acushnet
" Henry (Cenie K) auto mech PO Garage h78 Pilgrim av
" Henry Jr r78 Pilgrim av
" Herbert A lab tech Krim-Ko Corp NB r78 Pilgrim av
" John P Jr (Estelle S) elec h20 Coggeshall
Gilston Barbara A bkpr Lawrence B Maxfield r89 Center
" Ellen Mrs r89 Centre
Girard Roland J (Rita) mach h24 Rock av
Giroux Albert (Loretta N) 3rd hand Nash Mills h24 Dover
Girthofer Elizabeth wid H William r109 Pleasant
Gladu Alice L Mrs h27 Sycamore
" Raymond packer TaberMills r27Sycamore
Gloria Philomena Mrs h20 Rotch
Gobeille Oscar H J (Mable) loomfixer GIC Corp h19 Sycamore
Gobell Harvey (Grace) supt John J Gobell Co h131 Green
" John (Florence)slsm NB h141 E Winsor
Godlewski Victor (Violet) emp HMfgCo r245 Adams
Godreau Elaine emp NB r38 Huttleston av
" Rodolphe (Stella H) prop dir Godreau School of Music Dancing & Dramatics NB and Godreau Music Center NB h38 Huttleston av
Goggin Anna E sten Anton Mutual Life Ins Co r23 Farmfield
" James A Jr (Margaret) moulder CDECorp h23 Fairmfield
" John F Jr emp Mullins r40 Huttleston av
" Katherine T nurse 23 Farmfield h do
" Margaret M tchr NB r40 Huttleston av
" Mary E wid John F h40 Huttleston av
" Mary M nurse 23 Farmfield r do
Goguen Clara Mrs emp Silverman's h23 Howland rd
Golas Walter G (Barbara) cabinet mkr h2 Ocean ct
**GOLD BOND STERILIZING POWDER CO INC mfrs of medicated powders 47 Main and 688 Pleasant (5) New Bedford pres Mildred M Chapman treas Harry M Chapman see p 128**
" Louis (Teresa) emp Brockton h Nelson av SN
" Teresa (Mrs Louis) emp Brockton h Nelson av SN
Golub Albert A optometrist NB r3 Elm av
" Helen r3 Elm av

" Joseph N (Helen) mgr Sterling Furniture Co New Bedford h3 Elm av
Gomes Frances Mrs r10 Pease
" James r9 Holcomb
" James (Elizabeth) tender USRCo NB h20 Kane
" John (Elsie) emp Halifax r9 Holcomb
" Lena packer ACorp NB r20 Kane
" Manuel A (Mary M) emp Lexington Dairy h10 Pease
" Manuel M sta fireman h9 Holcomb
" Mary wid August h181 Alden rd
" Mary M (Mrs Manuel A) emp MTD&M Co NB h10 Pease
" William r181 Alden rd
Gonet Alojzy J (Helen) prop John's Shoe Repairing h63 Sycamore
" Joseph clk r63 Sycamore
" Marion J (Irene) cobbler John's Shoe Repair 331 Main r63 Sycamore
" Steve clk r63 Sycamore
Gonneville Wilfred retired r204 S Main
Gonsalves Albert M (Mary) Roselawn Farms h154 Washington
" Albert M Jr student r145 Washington
" Augusto J Jr emp APCorp r44 Rotch
" Frank P music tchr F Pub Schs res SD
" George (Florence) tr dr O'Conner Bros NB h74 Narragansett blvd
" Januario (Mary) custodian Bowl Mor h30 Perry
" John A (Elsie A) carp h137 N William
" John P (Hilda R) emp Stoughton h75 Cedar
" Joseph L retired r731 Washington
" Laura clk APCorp r44 Rotch
" Lawrence (Mary) h23 Kane
" Manuel (Gladys) pattern mkr RC&B NB h731 Washington
" Mary G wid Augusto J h44 Rotch
" Mary L Mrs h48 Oak av
" Miguel A (Emma) fisherman h355 Sconticut Neck rd SN
" Milton F (Eleanor) wvr NB h42 Washington
" Raymond W (Eleanor W) marine mech h31 Rotch
" Rose B grocer NB h13 Manghan Way
" Stella P wid Edward h10 Hedge
Gonzales John J (Lena) seaman h159 Pleasant
Goode William (Ethel L) jan Five Cents Savings Bank NB h28 Taber
Gooding Richard C (Sally C) student h50 Bay SN
Goodwin Alexander kitchen hlpr Casa Blanca h30 Beach
" Bernice (Mrs Leslie) wvr Gosnold Mills Corp NB h40 Summer
" Eleanor (Mrs William W) dress finisher MS Dress Shop h40 Summer
" Leslie (Bernice) boat builder Palmer & Scott h40 Summer
" Stanley (Ida C) parts mgr Park Motors h 46 William
" William W (Eleanor) loomfixer Gosnold Mills Corp NB h40 Summer
Gorczynski Catherine (Mrs Joseph) spinner Hathaway Mill h52 Coggeshall
" Joseph (Catherine) fisherman h52 Coggeshall
Gosselin Lucille emp NB Venetian Blinds Co r245 Adams
" Rudolph H (Aldea I) instr h245 Adams
Gough David J (Elizabeth M) fisherman h46 Calumet rd SN
Goulart Agnes r689 Sconticut Neck rd SN
" Catherine Mrs r689 Sconticut Neck rd SN
" Joseph B (Amelia) fisherman h155 Chestnut
" Joseph S Jr (Barbara) treas Economy Fillet Co Inc NB h8 Marton
" Manuel B (Nellie E) fisherman h365 Sconticut Neck rd SN
" Manuel B Jr student r365 Sconticut Neck rd SN
" Manuel S h16 Grove SN
" Marcianna wid Joseph B h747 Sconticut Neck rd SN
" Maria L wid Manuel B h689 Sconticut Neck rd
" Mary bkpr NB r747 Sconticut Neck rd SN
Gould Anna M (Mrs Arthur W) packer A T Corp h10 Hawthorne
" Arthur W (Anna M) mach opr ATCorp h10 Hawthorne
" Paul (Bride) opr slasher NB h139 Sconticut Neck rd SN
Goulding Joseph M master mech h13 Carlton av
Goulet Joseph A (Alice) tractor opr RC&B h3 Hawthorne
" Matthew (Agnes) prop Cedar Ledge Dairy Farm h50 Mill rd
" Matthew C (Pearl) prop Green Acres Farms res Acushnet
" Napoleon (Lydia) emp RC&B r28 Morton
Gouveia John A (Margaret) fisherman h32 Blackburn
" John A Jr student r32 Blackburn
" Lillian emp CDECorp r32 Blackburn
" Margaret r32 Blackburn
" Mary E mill opr HMCo h32 Blackburn
Govoni Arthur A (Nora) carp h69 Chestnut
" August (Mary) h43 Cedar
**GOVONI CARL J (Rose E) caretaker 71 Centre and town measurer of wood and bark h140 Sconticut Neck rd**
" Edward (Mary) copper wkr h14 Deane
" Joseph (Catherine) mill opr h3 Almy
" Louis (Juliette) plater CSCo h90 Chestnut
" Mary T emp F W Woolworth NB r140 Sconticut Neck rd
Goyette Dora (Mrs Leo E) emp WM h388 Sconticut Neck rd SN
" Leo E (Dora) emp WM h388 Sconticut Neck rd SN
" Leo E Jr (Margaret L) r388 Sconticut Neck rd SN
Grace Antonio (Sarah) h64 Bridge
" Kenneth O (Amelia) elec h628 Washington
Gracia Antone H (Matilda) retired h9 Cross
" Edward mach r9 Cross
" Elsie D bkpr St George Mfg Co r67 Adams
" Frank r9 Cross
" Hilda emp GT&RCo NB r9 Cross
" Hilda I packer ATCorp r67 Adams
" John mach r9 Cross
" Joseph H (Mary) carp h67 Adams

STANLEY OIL CO., INC.
FUEL OIL—GASOLINE—GREASES
480 MT. PLEASANT ST. DIAL 2-4164—2-4479

Gracia Josephine stitcher Economy Blouse Co r67 Adams
" Lillian stitcher Economy Blouse Co r67 Adams
" Manuel S (Celia) welder HMfgCo h15 Sycamore
" Omer (Janet) mech h5 Bridge ct
Gracie John (Mary) h90 Church
" John Jr USN r90 Church
Grant Arthur (Florida) fisherman h62 Massasoit av
" Julie E wid Frank A h22 Main
Gray Donald R (Marguerite) chauf UStRyCo h85 Gelette rd
" Edna F hskpr 7 Doane r do
" George E (Muriel E) lino opr Standard Times NB h27 Garrison
" Willis C (Grace L) fisherman h121 Adams
Green Acres Farms Matthew C Goulet prop 370 Washington
" Donald (Nancy M) slsm Boston h137 Chestnut
" George F (Allen) watchman Five Cents Savings Bank NB h6 Maple av
" James O (Alice M) tel wkr h21 Francis
" John J (Mary) mill opr h24 Narragansett blvd
" Louise A clk Star Stores NB r21 Francis
Greenback Frank retired r35 Lafayette
Greenberg Jack V (Jennie D) corsetiere h27 Middle
Greene Barbara L student r93 Fort
" Fannie M wid Sylvanus r40 Spring
**GREENE GEORGE A (Hilda) acct and auditor Town Hall and treas Millicent Library h40 Spring**
" Harry A (Elsie H) slsm h93 Fort
" Vida wid Daniel D h738 Washington
Greenfield Albert (Evelyn B) foreman Motor Sales Co of New Bedford h161 Main
" Evelyn B (Mrs Albert) tchr Rogers Sch h 161 Main
Greenhalgh Eliza wid Robert h439 Main
" Florence wid James emp NBDGCo r62 Church
" Wallace (Hannah) retired h301 Main
Greenway Constance (Mrs James W) emp ATCorp r91 Pleasant
" James W (Constance) emp ATCorp r91 Pleasant
Greenwood Albert (Lena) emp NB h122 Bridge
" Pearl G clk Safe Deposit Nat Bank NB h 52 Washington
" William (Dorothy) emp Fisk Cord h184 E Deane
" —see Boisvert
Gregoire Julius E (Augustine) retired h6 Brown
" Laura C (Mrs Norbert J P) cleaner Winings h237 New Boston rd
" Laurent P bkr Walner's Bakery r237 New Boston rd
" Norbert J P (Laura C) mason h237 New Boston rd
Gregory Ethel waitress NB r97 Main
" William G (Marjorie S) emp ATCorp r72 Pleasant
Grew William (Alice) h24 Middle
**GRIFFIN ETHEL D (Mrs Warren F) asst Millicent Library h95 Pleasant**
" Robert N stock clk Allen Co r95 Pleasant
" Shirley r95 Pleasant
" Warren F (Ethel D) sls mgr Electric Sales & Service Co NB h95 Pleasant
" Warren F Jr (Constance) emp ATCorp r95 Pleasant
Grimshaw Joseph L emp MTD&MCo h2 Bridge
" Roger C emp Grimshaw Pavilion r1A Green
" William A (Heddy) prop Grimshaw's Pavilion h1A Green
Grimshaw's Pavilion William C Grimshaw prop 1A Freen
Grindrod George P (Edith A) foreman NB h98 Main
" Harold (Maude) clk NB h47 Laurel
" Leonard (Helen S) custodian Five Cents Savings Bank h9 Wood
" Marie S (Mrs Ralph R) bkpr RMacLean's Fish Lobster & Shell Fish Co h117 Washington
" Minnie stitcher Silverman's h257 Adams
" Ralph R (Marie S) tr dr MacLean's Fish Lobster & Shellfish Co r117 Washington
" Warren hlpr Vander Pol r98 Main
" William (Hildegarde) emp Newburyport h236 Main
Grinnell L Florence h108 Main
Gubellini Elia jan Fn PO h78 Middle
" Nellie h41 Delano
" Oreste D marine motor sales and repairs 78½ Middle h do
Guenette Eugene L (Lillian J) slsmn Crown Auto Co h732 rear Sconticut Neck rd
Guerin Doris R r37 Crompton av
Guilford Edward W (Bonita K) prop Guilford The Tailor h61 Main
" The Tailor Edward W Guilford prop r61 Main
Guillet J Conrad (Felicida) slsm h27 Ash
Guillotte Albert C (Cecile) mason r237 New Boston rd
Guilmette Albert M (Gladys) marine mach h11 Harvard
" Alfred foreman NB Summer r12 Bonney SN
" Armand A (Alfreda) marine mach 74 Main h59 Cottage
Guimond Joseph (Rose) opr h96 Farmfield
" Joseph C painter NB r40 Rivet
" Lillian M emp John I Paulding Inc NB r40 Rivet
" Severine M Mrs h40 Rivet
Guiste Catherine summer res 5 Bonney SN
Gularte Frank (Sylvia) painter 10 Dover h do
" Frank Jr Jr student r10 Dover
" Sylvia (Mrs Frank) emp Youth Craft h10 Dover
Gulecas Anastasia tchr Boston r14 Elm av
" Constantino student r14 Elm av

" James C (Martha) bus NB h14 Elm av
" Norma clk Cherry & Son r14 Elm av
Gulf Station James Dellecese prop gas and oil 216 Washington
Gurl Joseph H Jr (Dorothy M) emp NB News Co h90 Main
Gustafson Arnold (Margot) eng r139 Green
Guy Barney D (Helen) pharm Guy's Pharmacy h19 Huttleston av
" Joseph (Rose W) dry goods slsm h120 N Walnut
" Nathaniel (Selma) r95 W Bedford
Guzik Stephen (Muriel) fireman NB Textile Institute h35 Green
Gwozdz Peter (Jennie) emp RC&B NB h41 Howland rd

HAALIND JOHN (Mijna) fisherman h46 Elm av
**HACKER CLIFTON A associate inspector of wires h110 Green**
Hackett Charles E h54 Alden rd
Hadfield Allan (Sarah) student h24 Mulberry
" George N USN r30 Linden av
" George A (Doris) grocer 119 N Walnut h30 Linden av
" Sarah E (Mrs Allan) sec H W Connolly NB h24 Mulberry
" Virginia Aclk NBG&ELCo r30 Linden av
Haefele Ralph S (Dorothy M) mgr wholesale grocery NB h582 Washington
Hagen Albert R USN r270 Sconticut Neck rd
" Albert R (Barlena R) maintenance man Wareham h270 Sconticut Neck rd
" Barlena R (Mrs Albert R) emp Monarch Clothing Co h270 Sconticut Neck rd
" John W (Lorraine S) elec St George Mfg Co NB r270 Sconticut Neck rd
" Mary A wid Frederick r270 Sconticut Neck rd
" William H (Bridie T) prop Tabers h38 Green
Hakanson Sixteen G (Bernice) fisherman r309 Alden rd
Hall Everett E clk h119 N William
" Irwin C master mariner h68 Church
" Irwin W fisherman r68 Church
" Joan R tchr FHS res New Bedford
" Mildred R tchr Rogers Sch r32 Green
" Stephen R (Ruth A) office mgr NBG&EL Co h211 Main
" Stephen R Jr student r211 Main
Halle Edward (Sophia) mill opr h57 Sycamore
Hallett Mary wid Hilbert h27 Dean
Hallowell Constance B clk NB r93 E Morgan
" Isabella Mrs h93 E Morgan
" Raymond T comber tender Nash Mills r 93 E Morgan
Hambley Carlton G (Florence) oil burner man HOCo h2 Lafayette
Hamel Juliet wid Joseph h30 Beech
Hamer Bert (Jennie) retired h44 Manhattan av
" George W (Lucy R) messenger 688 Pleasant (1) NB h27 Harvard
" Gilman E (Renate E) sta fireman NBh73 Main
" Harry carman's helper NYNH&HRR r44 Manhattan av PB
" Lillian traveling entertainer r44 Manhattan av PB
" Robert S emp Goodyear Mfg Co r13 Harvard PB
Hamilton Wilfred D Rev (Lottie) pastor Centre Methodist Church h151 Chestnut
Hamlin Louise Mrs h117 Main
Hammer Roger M acct Washington DC r56 Coulombe av
Hammond Charles S Jr (Barbara C) carp Weymouth h117 Main
" Edward F (Martha) woodworker No 4 h30 Spring
" Herbert F (Ethel M A) retired h372 Sconticut Neck rd SN
" Herbert W (Elizabeth Alice) prop Hammond's Market h379 Sconticut Neck rd
" Maynard H (Eva R) credit reporter Merchants Reporting h417 Main
Hammond's Market Herbert W Hammond prop 379 Sconticut Neck rd
Hammrer—see Hammer
Hanczaryk Hilko (Mary D) opr FMCo h28 Dover
" John (Mary K) spinner Nash Mills h8 Hawthorne
" Michael bkpr Sealtest Corp r28 Dover
Handley J Howard (Olive B) freight agt NY NH&HRR h16 Maple av
" John H Jr student r16 Maple av
Haney Carleton E poultry 20 Mulberry r do
" William G retired h20 Mulberry
Hangar Cafe Arthur J Bergeron prop 97Main
Hanley John (Eva) fireman h15 Sycamore
Hanlin James W carp r14 Cooke
Hanlon James J jan FHS r33 Green
" James J (Eileen) asst eng FHS h44 Laurel
Hann Henry L (Blanche F) fisherman h223 Main
" James (Emma) fisherman h227 Adams
" Roland (Ethel M) fisherman h161 N Walnut
Hanna Bessie M h41 Water
Hannon Mary B wid James P h92 Chestnut
" Thomas G acct 246 Union NB r92 Chestnut
Hannum George L (Ruth M) emp YMCA NB h31 Middle
Hansen Knut (Eleanor A) fisherman h100 Church
" Norman (Marguerite) fisherman h109 Main
Hanson Gertrude wid Maurice N h22 Cherry
Harbeck Rene Y (Alida) slsm NB h2 Taber
Harchy Norman J (Florence D) fisherman h 45 Grove
Harding Raymond C (Florence C) ins adj 628 Pleasant (303) NB h85 Fort
" Raymond J emp NET&TCo r85 Fort
Hargraves Byron F (Mary C) foreman town h 65 Hathaway
" James F (Maud S) h61 Hathaway
" Mary C (Mrs Byron F) clk NB h65 Hathaway
Harlow William H r5 Cottage
Harrington Irving M (Marion H) battery hand Nash Mills h74 New Boston rd
" Lawrence L r37 Bridge
" Lurline B wid Henry A emp ATCorp h10 Spring
" Marion H (Mrs Irving M) insp Nash Mills h74 New Boston rd
" William A lab h37 Bridge

**HIRAM WHEATON & SONS, Inc. - PACKAGE STORE**

**Free Delivery** **Established 1853** **Tel. 9-6264**

Harris Alida H wid Holder A r36 Lafayette
" Charles A (Mary E) retired h141 Green
Harrison Benedict J (Mary) mill opr GMCorp h14 Garrison
" Benedict J auto mech NB r14 Garrison
" John L (Evelyn C) emp John Hancock Ins NB h61 Union
" Joseph emp GFMfgCo r61 Cedar
" Sidney (Ray) emp NB Mfg Co h79 Green
" Theresa G emp socket dept JIPInc r14 Garrison
Hart Mary E r2 Bridge
Hartigan Eric M (Mary A) wvr HMfgCo h249 Adams
Hartley Fells Market Hartley Fells prop grocers 338 Main
Harwood Arthur E (Edith M) sheet metal wkr NB h33 Manhattan av
Haskell Agnes M h76 Main
" Mary wid Ira C h13 Bay
Haskins Elisha (Evelyn) opr r3 Middle
" William A lab h3 Middle
Haslam Florence sec Star Store r12 Sea View av
" Herbert (Elizabeth) emp NB h12 Sea View av SN
Hassett Murdock J (Frances D) emp NB h40 Hatch
**HASTINGS ELIZABETH I prin Tripp School and music instructor h210 Main**
Hatch Oliver (Gertrude) lab h64 Oxford
" Stephen A (Amelia) emp MTD&MCo h76 Centre
" Stephen A Jr (Doris) slsm Autographic Register Co h42 Oxford
" William H (Virginia R) prop Ginnie's Dress Shop NB h8 Farmfield
Hatfield Phyllis S (Mrs Raymond U) tel opr ATCorp h Baxter rd NS
" Raymond U (Phyllis S) slsm NBG&ELCo NB h Baxter rd SN
Hathaway Adie F (Sophronia) emp Pocahontas Fuel Co h235 Sconticut Neck rd
" Braley emp Wharf 8 Water r49 Elm av
" Charlotte teller Five Cents Saving Bank NB r49 Elm av
" Ellen E Mrs h102 Oak Grove la
" Eva J h102 Laurel
" Julia L wid Adiel r7 John SN
" Kenneth r49 Elm av
" Lewis F (Florence E) emp ATCorp h51 Pleasant
" Louise r84 Fort
**HATHAWAY MACHINERY CO INC 2A Water prestreas Eli G Braley, tel 5-7891 see p 1118**
" Malcolm R (Doris) mgr Mendell Elec Supply Co NB h239 Sconticut Neck rd
" Philip C (Irene M) oil burner installer h5 John
" Priscilla M emp NBDCo r51 Pleasant
" Ruth H wid Chester F h32 Fort
" Ruth M r102 Oak Grove lane
" William B (Ethel H) emp NB Theatre h49 Elm av
" William B Jr foreman St George Mfg NB r49 Elm av
Hatton Colin (Eunice) acct NB h109 Washington
" Richard D student r109 Washington
Haven Dexter emp NB r32 Green
**HAVENWOOD MOTOR COURT Mrs Alice P C DeCoffe prop 310 Washington**
Hawarth Albert prop Ferry Cafe r136 Hathaway
" Helen F Corp r23 Beach
Hawes Adelbert L (G Doris) emp Acushnet Process Co h92 Green
" Cynthia Mrs r92 Green
" William C broker NB h7 Doane
" William L r7 Doane
Hawkins Albert (Eleanor) display adv Standard-Times NB h52 Walnut
" Charles E carp h120 N William
" Jessie M nurse 120 N William r do
" John H Jr mach r120 N William
" Reuben E (Viola C) carp h22 Massasoit av
Haworth Albert (Rose) pres Ferry Cafe Inc res New Bedford
" Raymond (Stephanie) ship builder Cape Cod h18 Lafayette
Hayden Ernest J (Gertrude B F) retired h112 Main
Haydon Janice N student r11 Hedge
" John (Blanche R) clk h40 Larch av
" Randall B student r11 Hedge
**HAYDON WALDO E (Helen D) insurance agent John Hancock Life Insurance Co and member town school committee h43 Hedge**
Hayes Daniel (Christine) elec Sherrin Electric Co h29 Elm av
" —see Heyes
Hayter William F (Gladys) emp NB h13 Christian
Hayward Calvin (Sally W) clk First Nat Bank of NB h33 Main
" Eliot A (Alda H) mgr Liggett Drug Co NB h19 Cottage
" Frederick J (Agnes I) broker NB h7 Green
" G Alden slsm SRCo r7 Green
" John retired h102 Main
" Marjorie R emp Veteran's Adm r7 Green
" Sally W (Mrs Calvin) clk National Bank of Fairhaven h33 Main
Hazard Charles B (Ethel) cont and builder 768 Washington h do
Heald Bertha clk NB r15 Maple av
" Clara wid Frederick h15 Maple av
" Emily wvr r15 Maple av
Healy Joseph A (Kathryn M) USMS h28 Rodman
" Joseph A Jr USMS r28 Rodman
" Milton W student r28 Rodman
" Thomas F 3rd (Ann M) slsm Shell Oil Co h104 Church
Heap James E (Yvonne) supt Leno Elastic Web Co NB h241 Main
Heaver Peter r71 Centre
Hebden Stephen (Mary E) retired h16 Harvard PB
Hebert Earle H (Gladys) carp h2 Harvard

" Hervey (Delphina) upholsterer Auto Top Shop h75 Sycamore
" Violet Mrs h15 Harvard PB
Hedge Audrey D r177 Adams
" Laura T wid Lothrop h177 Adams
Hegarty Reginald B (Georgianna) emp 8 Bridge h2 West
**HEMINGWAY HUBERT (Dorothy) traffic man Hemingway Bros Interstate Trucking Co New Bedford h34 Hedge**
" Kent W USA r34 Hedge
Henault Rudolf retired r237 New Boston rd
Hendeland Peter J fisherman r92 Chestnut
Hendershott Malcolm B retired r86 Church
Hendricks Anna wid William E h57 Bridge
" Norman emp Van's Nursery r57 Bridge
" William E Jr student r57 Bridge
Hendriques Antone (Jesse) mach opr RC&B h5 Harding rd
Hendry Willa M r62 Centre
Hennessey Eileen B student r41 Hedge
**HENNESSY JOHN F (Mary E) patrolman Fairhaven Police Department and deputy tax collector h223 Adams**
" John J (Mary K) baker h41 Hedge
Henriques Adelia pottery cleaner JIPInc r5 Harding rd
" Americo (Ruth E) slsm Hathaway Baking Co h19 Atlas
" Anibal emp FCM r5 Harding rd
" Antone A (Maria J) emp RC&B h5 Harding rd
" Emily pottery cleaner JIPInc r5 Harding rd
" Wanda emp ACorp NB r401 Main
Henshaw James (Annie) ins NB h11 Sycamore
" William H (Annie) retired h105 Farmfield
Herman Bertha (Mrs Haskell) prop The Skipper res New Bedford
Hernon William T prop Babe's h42 Taber
Herrick Carroll A (Elsie B) lino opr NB h16 Green
" Diane gen asst Millicent Library r16 Green av
" George L (Mary) fisherman h142 Adams
**HERRICK JOSEPH L (Grace B) prop Mayhew Agency New Bedford h102 Church**
Hesketh Vincent M (Evelyn) emp Sherbrooke Fruit & Produce NB h6 Pleasant
Heuberger Chester H (Irene) loom fixer h67 Bridge
Hevey Maurice R (Yvette C) foreman Monarch Clothing Co h62 E Morgan
" Ulderic (Bernadette M) retired r391 Main
Hey Ida h92 Main
Heys Albert E (Mary E) warp twister Gosnold Mill NB h79 E Morgan
" Alice wid Benjamin r10 Park av
Hickman Charles A (Catherine) carrier PO h87 Raymond SN
" Charles H (Eleanor) student h87 Raymond SN
" Eleanor (Mrs Charles H) clk Hutchinson's Stationers NB h87 Raymond SN
Higgins Clarence I retired r5 Mill rd
Hiller Etta M Mrs r583 Washington
" Marion F (Mrs Raymond M) nurse 33 Middle h do
" Raymond N (Marion F) chemist h33 Middle
Hillier Albert fisherman r227 Adams
Hillman Bernard slsm r65 Main
" Elsie P Mrs librarian NB h49 Walnut
" William E (Emeline I) h65 Main
" William H mill opr NB r65 Main
Hindle John (Florence K) h38 Middle
Hinkley Charles R (Gertrude) asst office mgr Ac Proc h61 Rotch
" Noemi C wid William h122 Chestnut
" William E USA r122 Chestnut
Hirst Delbert D r80 Laurel
**HIRST EBEN P (Ida M) (E P Hirst Co) New Bedford and town associate inspector plumbing h3 Mulberry**
**HIRST PAUL H (Gertrude H) (E P Hirst Co) New Bedford h44 Spring**
Hischmann Jack B (Lois S) treas-mgr H L Boutin Co h9 Main
Hoare Margaret r71 Centre
Hobson Doris M (Mrs Ernest) opr NET&TCo h445 Washington
" Ernest (Doris M) emp NET&TCo NB h 445 Washington
" Joan D clk HMCorp r70 Sea View av
" Joseph (Bertha) shipping clk h70 Sea View av
Hoekstra Adrian J (Dorothy G) painter Fairhaven Mill Inc h160 Pleasant
Hoffman Howard A (Diana) physician 60 Eighth NB h19 Maple av
Hogan Dennis G (Marion) fisherman h23 Elm av
Holden James E baker h258 Green
Holdsworth George A (Gladys M) treas New Bedford News Co New Bedford h101 Washington
" George A Jr (Betty) slsm NB News Co r101 Washington
" Harold R slsm NB News Co r101 Washington
**HOLLAND HENRY (Katherine M) asst supt Wamsutta Mills New Bedford h131 N William**
" Janice K student r131 N William
Holmes Napoleon T (Dorothy A) fisherman h129 Huttleston av
" Richard (Clara) loom fixer Pierce Bros Ltd h9 Howland rd
Holstius Edith wid Gustave B prop Valhalla Tourist Home h404 Washington
" Francis (Evelyn) emp NBG&ELCo h8 Mill rd
" Gustave E (Mary L) USN r404 Washington
Holt Albert (Rose) elev opr HMill h25 Wilding
" Doris clincher ACorp r13 Sycamore
" Edith opr NET&TCo r13 Sycamore
" Fred (Helen) oil and ice 28 Linden av h do
" George (Doris) slacker tender Atlantic Mills NB h13 Sycamore
" Sidney (Yvonne) mill opr h26 Coggeshall
" Thomas (Christina) plumber NB r10 Wood
" Yvonne (Mrs Sidney) stitcher Colonial Mfg h26 Coggeshall
Holy Ghost Hall 119 Bridge
Hong C Do (Chung) laundry 22½ Middle h do
Honohan Emily M wid Henry emp NBDGCo h99 Main

WHITE'S FARM DAIRY
SPECIAL MILK ENTIRELY FROM OUR OWN HERD
211 Middle Road ACUSHNET, MASS.
DIAL 3-4457

Hook Bessie wid Gilman E h18 Fort
Hopkins Dolores stitcher Alco Dress Co NB r32 Laurel
" Eldon A r32 Laurel
" Eldon A emp Utica NY h32 Laurel
Horrocks Ernest C (Mary) attorney NB h7 Wood
Horsley F William student r19 Laurel
" Frank (Anne) checker NYNH&HRR h19 Laurel
" Robert E fisherman r19 Laurel
Hougham Alice Mrs r88 Fort
" Halbert S (Leah S) marine broker surveyor h88 Fort
**HOUGHTON DONALD M chairman Atlas Tack Corp res New Bedford**
Howard Arthur (Lucy) mill opr h21 Deane
" Arthur J (Beatrice) emp NB r21 Deane
" George F (Marjorie) painter Peirce & Kilburn h25 Laurel
**HOWARD HENRY T (Grace H) member town appeal board h267 New Boston rd**
" William E (Isabel) carp h5 Mill rd
Howarth Gertrude (Mrs John P) emp JIPInc NB h172 Sconticut Neck rd
" James (Catherine) copper wkr RC&B r33 Beach
" John P (Gertrude) emp Singer Sewing Mach NB h172 Sconticut Neck rd
" Margaret r20 Lawton
" Walter r20 Lawton
" William (Jean) cleaner NMills h20 Lawton
Howcroft John (Hannah) retired h425 Main
Howe Allan R (Mildred A) carrier PO h331 Sconticut Neck rd
Howell John L (Dorothy E) mach opr AT Corp r rear 141 Chestnut
Howes Constance M (Mrs Earle K) waitress Depot Cafe h89 Akin
" Earle K (Constance M) clk h89 Akin
Howland Abby S h44 William
" Adela wid Walter h5 Deane
" Allen R r5 Deane
" Donald L r5 Deane
" Flora C (Mrs James T) emp Giusti Baking Co res South Dartmouth
" Frances T wid Gordon E h33 William
" George T fisherman r33 William
" Henry F (Edith) farmer h213 Alden rd
" Herbert W (Doris M) dairyman Dana's r366 Main
" Kenneth (Muriel J) farmer h245 Alden rd
" Leah B (Mrs Norris P) tchr Rogers Sch h 136 Green
" Norris P (Leah B) clk MTD&MCo h136 Green
" Rebecca S r44 William
" Susan A wid Thomas H h17 Cooke
" Thomas H Jr retired r17 Cooke
Hoxie Earl W (Florence W) chauf h113 Chestnut
" Florence W (Mrs Earl W) clk Brales Creamery h113 Chestnut
" Harold L (Ada L) slsm NB h50 Green
" Prescott H (Frances) clk Browne's Phar h51 William
" Williard L retired r51 William
Hoyle Mabel G tchr FHS r4 Lafayette
Hubbard Bernard D (Grace) caretaker h8 Pease
" Fred A (Mildred D) elec eng h38 Cedar
" Fred A Jr student r38 Cedar
Huckins Charlotte H bkpr Standard-Times NB r149 Main
" Ernest E (Henrietta) retired h149 Main
" Winona M clk Lincoln Stores NB r149 Main
Huggard Carlton (Dorothy) emp Braley's Creamery r31 Wilding
" William H (Myra) steamfitter h12 Deane
" William H (Dorothy) piper h9 Sycamore
Hughes Charles H (Eliza N) foreman NBG&ELCo h34 Elm av
" Earl clk Jack's Variety Store r34 Elm av
" Eliza Mrs clk Hutchinson's r34 Elm av
" Fred G retired h138 Main (4)
" James (Minnie) fireman h77 Middle
" John E (Mary A) elec NBG&ELCo h39 Taber
" John E Jr chemist Normandy Print NB r39 Taber
" Margaret E emp ATCo r77 Middle
" Mary D bkpr r39 Taber
" Morton (Susannah) retired h31 Pine Grove
Hulme William (J Alice) fisherman h25 Beech
Humphreys John (Marie) eng h35 Lafayette
" William R (Ella M) buyer Cherry & Co NB h15 Laurel
Hunt Angelina E maid 732 Sconticut Neck rd r do
" Clarence B (Mildred) insp CSCo NB h52 Cherry
" Fred E (Clara) cleaner Colonial Textile Corp h466 Sconticut Neck rd
**HUNT MILDRED T (Mrs Clarence B) office sec New Bedford Taxpayers Association New Bedford h52 Cherry**
" Richard student r52 Cherry
Hunter Jessie G sten NB r51 Huttleston av
" Jessie S wid William H h51 Huttleston av
" Katherine emp NBDGCo r51 Huttleston av
" William F emp ACorp r51 Huttleston
Hurd Alice Mrs factory wkr NB h35 Blackburn
Huttleston The Charles Elias mgr apts 138 Main
Hyland Charles (Betty) emp Brimley Beef Co NB h181 Washington

IACOPONI DELMO (Leona) slsm h22 Linden av
Iddon Ellen (Mrs John) clk Star Store h7 Hedge
" John (Ellen) supervisor ACorp h7 Hedge
Ideal Fish Market Louis J Costa prop 45 Main
" Food Stores Arthur Santos prop 356 Main
" Shoe Rebuilding Manuel Couto prop 59 Main

Ingham James D mech eng NBG&ELCo r50 Church
" Mary A wid James W h50 Church
" Roy J emp APCo r50 Church
" Thomas H student r50 Church
Inglese Russell D (Blanche C) maintenance man Bluestone Quarry Co Inc h64 S Main
Ingram Henry N (Bernice) fisherman h156 Pleasant
Irons Earl M treas Jacques & Co res Georgiaville R I
Irving Raymond (Gertrude) treas Kirby's Express Inc NB h16 Hedge
Irwin Haldane E Jr (Rosamond H) mtrm UStRy Co NB h26 Compton av
Isabelle Clementine Mrs r512 Washington
" Leo A (Irene) patrolman and prop Fairhaven Hardware h165 Main
" Theodore E (Beatrice) sta fireman NB EG&ELCo r367 Main

JACHNA HENRY A emp Conn r62 Coggeshall
" Walter P (Mary) emp RC&B h46 Spruce
" Wladyslaw (Frances) emp FCM h61 Coggeshall
Jack's Variety Bernard A Caouette prop 130 Main
Jackson Emma (Mrs Samuel) emp PBLtd NB h21 Calumet av SN
" Ernest (Gladys) emp DFCo BN h19 James
" Frederick A r10 Sedgewick rd SN
" Frederick P retired h9 Taber
" Marion J emp ACorp r9 Taber
" Raymond (Beatrice) emp NB h11 Holcomb
" Samuel (Emma) emp MTD&MCo NB h21 Calumet av SN
" Thomas (Emily) textile designer h19 Middle
Jacobsen Elmer (Louise) fisherman h3 Green
" Jacob r3 Green
Jacobson Hans retired r13 Elm av
" Kenneth (Evelyn) fisherman h10 Coggeshall
" Lief (Margaret) fisherman h56 Church
Jacquel Louis (Stella) prop Mike's Variety and emp MTD&MCo h102 Adams
Jacques E Cooper (Adelma) ins NB h132 Laurel
" Mary L wid Joseph h96 Main
" & Co insurance 77 Main pres E Cooper Jacques treas Earl M Irons
Jaillet Hervey (Irene) h29 Sconticut Neck rd SN
" Irene(Mrs Hervey)tie-in girl Nonquit Mill NB h29 Sconticut Neck rd SN
James Charles F teaming and wood 7 Holcomb h do
" Helen M Mrs tchr Maryland r107 N William
Jameson Catherine Mrs r5 Fort
" Dorothea L tchr FHS r5 Fort
Jarvis Alfred USA r134 Bridge
" Arthur lab r7 Burgess av
" Frank (Georgia M) emp RI h158 N Walnut
**JARVIS JOHN moth supt and tree warden and sand and gravel trucking 134 Bridge h do**
" John Jr emp John Jarvis Trucking r134 Bridge
Jason Antone P (Mary F) truck driver Tichon NB h12 Cleveland
" Donald C student r183 Huttleston av
" Logan (Antonia) carp Leo S Loranger & Sons h111 Middle
" Miriam R clk CSCo NB r183 Huttleston av
" Roger W (Jeaneane) r254 Washington
" Seraphine P Jr (Emelienne) steamfitter h111 Middle
" Walter S (Mildred H) slsm h183 Huttleston way
" William (Mary) barber NB r254 Washington
Jeffers Theodore (Mildred) lineman Orleans h15 Taber
Jenkins Doris Mrs h36 Linden av
" Margaret L student r36 Linden av
Jenney Alice A r54 Church
" Charles A (Emily N) shipper MTD&MCo h21 Manhattan PB
" Donald emp NB r93 Adams
" Donald F emp Joseph L Brown r726 Washington
" George E retired h8 E Allen
" John B W (Doris E) emp NBG&ELCo h93 Adams
" Maud G wid Everett H h399 Washington
" Richard r93 Adams
" Richard H jan FHS r47 Huttleston av
Jenning Raymond B student r289 Washington
Jennings Bernard J (Elizabeth C) cont NB h289 Washington
" Elizabeth C (Bernard J) emp Cherry & Co h289 Washington
Jensen Nils O painter r50 Washington
Jepson Donald D r110 N William
**JEPSON FRANK A (Florence A) purchasing agt Acushnet Process Co and 1st lieut Engine Co No 1 h110 N William**
" Georgiana wid Willis r104 N William
" May M wid Charles B h38 Larch av
Jerome Antone J lab HMCo r91 E Morgan
" John J (Mary) h91 E Morgan
**JERTSON EARL C (Leila M) v-pres-mgr Krim-Ko Corp New Bedford h70 Green**
Jeurissen Leopold W Rev pastor Sacred Hearts RC Church h382 Main
Jil George M emp My Bread Baking Co NB r Baxter av SN
" Jovina M sec r Baxter av SN
" Manuel M (Anna) emp RC&B NB h Baxter av SN
Joaquin Antone J (Rose) emp Nash Mills h17 Morgan
" Dorothy J r17 Morgan
" Jacintha wid Manuel J h30 Garrison
" John J (Alice B) opr RC&BCo h30 Garrison
" Louise L r17 Morgan
" Manuel J (Mary R) emp Hill & Cutler NB h30 Garrison
Jochna Henry r61 Coggeshall
" Wladyslaw (Frances) emp FCM h61 Coggeshall
Joe's Service Station Joseph Battistelli prop 274 Washington

GEORGE P. WILLIAMS Contractor and Builder
272 RUSSELLS MILLS ROAD TEL. SHOP 2-2176—OFFICE 2-2233 SO. DARTMOUTH

**JOERGER EDMUND C (Dorothy M) mgr Building Materials Inc New Bedford h20 Bellevue**
Johansen Erling J seaman r101 Fort
John's Shoe Repairing Alojzy J Gonet prop 331 Main
Johnsen Edward (Astrid S) fisherman h36 Elm av
Johnson Alfreda wid John F h3 Spring
" Alton E (Dolores C) yardman ASMills Co r213 Main
" Charles (Jeanne B) auto parts slsm Beckman's NB h23 Oak
" Charles C (Esther B) emp ATCorp h66½ Fort
" Charles H (Hannah M) foreman ATCorp r88 Farmfield
" Dolores C (Mrs Alton E) office clk Cherrys Inc NB r213 Main
" Dora L r250 Bridge
" Doris A sten r3 Spring
" Edward (Louise) h250 Bridge
" Gertrude E wid Edmund r36 Lafayette
" Grover (Marie) r16 Cooke
" Henry P (Frances M) wire drawer ATCo h99 Church
" Lula B Mrs h198 Main
" Marguerite A Mrs vocal supvr F Pub Sch h179 Main
**JOHNSON MILTON A (Barbara) prop Champion Window Sales Co New Bedford h774 Washington**
**JOHNSON NATHAN T asst sec New Bedford Board of Commerce and sec New Bedford Automobile Club New Bedford h38 Hedge**
" Nils O r50 Washington
" Oscar W (Rose A) slsm Marion h17 Bay PB
" Philidore (Florence) speeder tndr SMill h8 Maitland
" Raymond (Alma) h251 Green
" Theodore J emp Cape Cod Venetian Blind Co r8 Maitland
Johnston Florence C wid Ernest C r432 Main
Jolly Ovila (Gertrude) retired h85 Middle
Jones Charles T (Frances A) blacksmith H Mach Co h111 Spring
" Elizabeth Mrs nurse 57 Cedar r do
" Eva A r63 Elm av
" Florence M Mrs r64 Oxford
" Frances A (Mrs Charles T) mach opr AT Corp h111 Spring
" George L (Julia N) foreman Ace Auto Body h8 Dover
" J Edwin (Grace E) purchasing agt Casey Boat Building Co h87 Laurel
" Joseph emp NB r69 Green
" Noel D (Marion L) stamper Normandie Spread Co r Wilbur av
" Philip E (Eva) retired h63 Elm av
" Richard lab r40 Elm av
Jordan Albert (Constance) foreman Royal Shoe Co h7 Grove
" Catherine H sec NB Institute for Savings NB r155 Main
" Sarah E wid Charles h155 Main
Jorgensen Wilbur (Dorothy) branch mgr for Curtiss h44 Hedge
Joseph Charles (Irene) h60 Linden av
" George F (Ruth) h118 Bridge
" Macy F (Mary E) supt sewer dept h117 Bridge
" Macy F Jr (Rita) truck dr r50 Bridge
Josefesen Nisl G fisherman h12 North
Joy Thomas (Gladys F) slsm eng Boston h138 Main (11)
Judson Mary emp Standard-Times r18 Oxford
Jura John A (Mary B) pressman APCo h20 Dover
Justley Joseph E (Amelia G) bus NB h31 Howland rd
" Louisa L cashier C&Co r39 Hedge

KABAK ELIZABETH tchr Amherst r50 Adams
Kane Fred L Jr (Mildred V) emp Supreme Cleansers h168 Sconticut Neck rd SN
" Phillip J pres Phillip J Kane Inc NB and pres Meso Inc res NB
**KANTER EMANUEL (Etta) lawyer 908 Purchase (206-210) New Bedford h28 Cherry**
" Shirley I r28 Cherry
Karbonen Lois emp NB r48 Bridge
" William (Florence) mill opr h48 Bridge
Karl William B (Lillian M) emp RC&B h47 Green
Karwoski Stephen J (Rosetta L) smash piecer US Rubber Co h228 Sconticut Neck rd
Kasmire Jane H nurse St Luke's Hosp and 35 Oxford r do
Kauffman Benjamin S (Alma M) prop Ben's Auto Supply h43 Bridge
Kayes Edmond J emp D N Kelley & Son h30 Oak av
Kazystyniak Frederick r7 Deane
" Mary Mrs h7 Deane
Keane Julia L Mrs emp NB h114 Pleasant
" Paul r114 Pleasant
" William emp NB r114 Pleasant
Kearley Edward (Bella) fisherman h177 Green
Kearns Constance M r7 North
" Donald A student r7 North
**KEARNS DOROTHY S (Mrs Jeremiah H) registrar of voters h7 North**
" Jeremiah H (Dorothy S) broker h7 North
Keehn Phebe (Mrs Robert) grocer 41 Bay View av h do
" Robert (Phebe) retired h41 Bay View av PB
**KEEN ALVIN J (Rose E) sec police dept Town Hall r93 Pleasant**
" Gideon H S (Henrietta C) retired h93 Pleasant
Keene Mary E h21 Coe
Keith Frederick A Jr (Marjory) pres Keith Ice Cream Co Inc h89 Green
" Mary wid Edmund T h26½ Fort
Keith's Spa Restaurant Dorothy McCarthy prop 354 Main
" Theatre Henry Tobin prop Dorothy McCarthy mgr 352 Main

Keller Helen nurse 14 William h do
**KELLEY D N & SON INC marine railway, yacht storage 32 Water tel New Bedford 9-6266 pres-treas David L Kelley, 1st v-pres Mrs Daisy W Kelley, 2nd v-pres-gen mgr F Standish Kelley see p 1117**
**KELLEY DAISY W (Mrs David L) 1st v-pres D N Kelley & Son Inc res S Dennis**
**KELLEY DAVID L (Daisy W) pres-treas D N Kelley & Son Inc pres-treas Kelley Dock & Marine Co Inc and pres The Cap Log Cafe and treas Tom's Cafe Inc res S Dennis**
" Dock & Marine Co Inc Kelley's Wharf pres-treas David L Kelley
**KELLEY F STANDISH (Millicent) 2nd v-pres-gen mgr D N Kelley & Son Inc and treas The Cap Log Cafe and treas Tom's Cafe Inc h103 Green**
**KELLEY FANNIE G MRS pres William F Nye Inc sum res Bay View South Dartmouth**
" Lorraine D Mrs tchr J C Tripp Sch res Mattapoisett
" Theron A slsm h49 Rotch
Kelley's Wharf rear 32 Water
Kelly Andrew (Alice) emp NBG&ELCo h Peirce's Point
" Bertha L wid William H h14 Taber
Kemnitzer Louise wid Frank r31 Elm av
Kendall Thomas H (Alice) loomfixer GMCorp NB h56 Main
Kendrick Chester F (Tryphena M) painter 473 Main h do
" Edith C h468 Main
" Gardner P (Mary S) asst Charles Phillips h471 Main
" Mary S (Mrs Gardner P) officer clk George J Allen Co h471 Main
Kenham Josephine winder APCo r64 Laurel
" Moses (Eleanor) foreman APCo h122 Chestnut
Kennedy Arthur A (Elizabeth) auto mech 99 Spring h29 Hitch
" Arthur A Jr (Mary N) h33 Green
" Elmer T emp APCorp r29 Hitch
Kenny Edith G tchr FHS r9 Huttleston av
" Josephine F nurse Wash DC r9 Huttleston av
" Leo P prop Dependable Cleaners NB r9 Huttleston av
" Mary J wid Thomas G h9 Huttleston av
Kent Sheldon S (Sylvia M) fisherman h3 Hedge SH
Kenyon Etta L h34 William
Keough Christopher (Dora) emp MTD&MCo h60 Sea View av SN
Kerin Edward L (Elizabeth) prop Lloyd's h175 Green
" Edward L Jr r175 Green
" Robert T clk NB r175 Green
Kerns Maurice S blksmith r8 Bridge
**KERNS MICHALE F field driver town h8 Bridge**
" Thomas H emp town h2 Bridge
Kershaw Alice Mrs r36 Washington
" Gertrude r40 Elm av
" Wiliam opr r40 Elm av
**KERWIN HAROLD E (Irene E) selectman and Board of Public Welfare and dentist New Bedford h31 Fort**
" Nancy A student r31 Fort
" Natalie E asst supvr Music NB r31 Fort
Key Jacqueline clk C F Wing r13 Cottage
" John (Anna) dept mgr C F Wing Co NB h23 Cottage
Kidd James E (Hazel) maintenance man RC&BCo h12 Garrison
Kilanowich Francis N (Victoria H) tool grinder MTD&MCo h16 Shaw rd
" William emp CD NB r6 Golf SN
Killgoar Clement R Rev pastor St Joseph's RC Church and superior Sacred Hearts Monastery r3 Adams
Kimball Evelyn Mrs stitcher MCCo r46 Maitland
Kincaide Edward (Eva) mgr Lorraine's Coffee Store h44 Spruce
King Cyril E (Theresa E) student h46 Jerusalem rd SN
" Ellen Mrs r71 Centre
" Frank G (Dorothy R) teller NB Inst for Sav h218 Main
" Frank G Jr (Barbara A) r218 Main
" Herbert retired r174 Sconticut Neck rd
" Howard F (Karin) bkpr HMCorp h10 Taber
" Lucy A dom 44 William r do
" Mary r71 Centre
" Paul J (Jennie) emp G I Pine NB h7 Ball
" Theresa E (Mrs Cyril E) clk NB&B Public Mkt h46 Jerusalem SN
King's Daughters Home for Aged Inc 62 Centre pres Mrs Judith H Russell, treas Mrs Elizabeth Waldron, matron Mrs Clara B Rice
Kingston Leroy (Ruth) lab r40 Hedge
**KIRBY ARTHUR C (Mildred) pres-treas George Kirby Jr Paint Co New Bedford h746 Sconticut Neck rd**
Kirk Mary Elizabeth nurse NB Visiting Nurse Assn r266 SN rd SN
" William S (Ethel M) instr Textile Inst N B h266 SN rd SN
Kirwin—see Kerwin
Kleanzol bleach water dist Edgar J Bonneau prop 5 Morgan
Klubowicz Emil (Waleria) smash fixer Paxon Fabric Co NB h292 Alden rd
" Waleria (Mrs Emil) wvr PBLtd NB h292 Alden rd
Knipe Paul L slsm Providence RI h38 Main
Knollmere Beach Lodge Samuel Gillespie mgr hotel Weeden rd
Knowles Elizabeth M wid Henry M Jr h184 Main
" Ettie emp NB r517 Washington
" Henry (Ann) emp NB h517 Washington
" John (Annie) mach Hathaway Mach Co h25 Deane
" Lillian wid Thomas P h101 Fort
" Shirley M Mrs sten NB r11 Hedge
**KNOWLTON CHARLES W (Ethel M) selectman and member Board of Public Welfare h30 Elm av**
" Mabel L r78 Chestnut
Knox Arthur R (Miriam) emp RC&B h40 Green
Knudsen Arne (Alice L) fisherman h5 Burgess
" Ben (Ellen) skipper h8 Gilbert SN
Kobak Elizabeth tchr Amherst r50 Adams
" Joseph A (Florence F) lino NB h50 Adams
Kobza Charles (Mary A) guard RC&BCo h44 Blackburn

Clear'oc BUDWEISER DISTRIBUTORS
475 UNION ST. DIAL 7-9308

Kobza Elizabeth r44 Blackburn
" Kathleen H toll opr NET&TCo r44 Blackburn
Kocus Anthony emp GMill h Preston
Koczwara Casimir (Irene) toolmkr MTD&M Corp NB h20 Bay View av PB
Koehler Madeline T r133 Pleasant
Kopper Kettle Guest House The Mrs Olive LaRiviera prop 41 Huttleston av
Kowal Frederick M clk Fn Center Mkt r43 Washburn
Koziol Bronislawa r54 Coggeshall
Kratovil Frederick (Mae) driver Giusti Baking Co NB h93 Tootle la Ac
Kresge James (Hilda) lab h38 Brown
Kristiansen Clara r3 Burgess av
" Harry (Martha) fisherman h3 Burgess av
" Malvin r3 Burgess av
" Solveig emp APCo r3 Burgess av
Krogh Barney B (Gladys) fisherman h15 Hedge
Krol Frank (Helen) loom fixer NB h10 Newton
" Marcel (Balbina) h303 Alden rd
Kruger Bertha E (Mrs Paul O) office clk HM Corp NB h213 Main
" Louise M student r213 Main
" Paul O (Bertha E) shipper Sunshine Biscuit IncNB h213 Main
Kruse Laurits retired h57 Church
Kszystyniak Frederick stock clk Pierce & Kilburn Co r7 Deane
" Mary Mrs h7 Deane
Kucharsky Andrew (Nellie K) grinder MTD&MCo h26 Winsor
**KUECHLER MARION S (Mrs Walter K) member school committee h19 Lafayette**
" Walter K (Marion S) bus NB h18 Lafayette
Kushaff Loretta Mrs stitcher NB h51 E Allen

LABBE ARMAND (Lillian) emp N B Cotton Co h37 Brown
Labelle Florence hskpr r30 Beach
LaBlanc Ernest (Marieanna) emp Universal Roofing Co NB r46 Bridge
LaBonte Leonard (Ida) caretaker Sacred Heart Academy h304 Main
Lacasse John L USA r65 Cedar
" William L (Jeannette A) slsm h65 Cedar
" William L Jr fireman r65 Cedar
Lacerda Armand mach Boston r14 Hitch
" Dalia Mrs h14 Hitch
" Ethel Mrs r78 Centre
" Joseph attendant gas sta r14 Hitch
" Lillian emp WMills r14 Hitch
" Thomas P (Zermira G) emp NBG&ELCo h61 Bridge
Lacerte Amanda variety store 19 Grandview av SN r do
" Hormidas lab h19 Grandview av SN
Lacherite Fred (Hilda) r26 Morton
Ladies Benevolent Society Inc 41 New Boston rd pres Mrs Elizabeth Macomber
Laferriere Andrew J (Jeanne B) carp NB h14 Winsor
" Leonard J (Agnes) packer NB h Rogerson av
Lafleur John B (Rosanna B) h17 James
" Roland N (Mary) h204 Washington
" Stella K (Mrs Thomas L) air press opr APCo h12 Blackburn
" Thomas L (Stella K) pressman APCo h12 Blackburn
LaFrance Edmond N (Lillian P) layout man Standard-Times NB h11 Perry
Lagesse Ernest R (Louise J) bus NB h80 Pilgrim av
LaGue Doris E Mrs opr NET&TCo r2 Stetson av
Laine Rudolph F (Elizabeth) clk Firestone Testiles NB h570 Washington
Lainey Firman A (Yvonne) mill opr h29 Howland rd
" Walter N (Delma) loomfixer NB h75 Jean Ac
Laird Nelson A (Evelyn) visitor 105 William (00) h35 Lafayette
Lakjer Elizabeth (Mrs Paul) emp ATCorp h6 Cottage
" Paul (Eliabeth) emp ATCorp h6 Cottage
Lambert Ellen r362 Sconticut Neck rd
Lamens Bert (Doris J) fisherman h299 Main
Lampara Harry J (Lucy) emp NBG&ELCo r46 Sconticut Neck rd
Lamy James H (Barbara G) truck driver NB h196 Washington
Lanagan James B (Delphine B) radio announcer h88 Washington
" Levi h128 Oak Grove la
Lander Quintin S (Ruth E) USA h4 Wood
Landrie Emma S r47 Union
Landry John P (Euphemie) emp ATCorp h52 Briar Cliff rd SN
" Joseph Alfred bus bakery NB r52 Briar Cliff rd SN
" Joseph N emp ATCorp r52 Briar Cliff rd SN
Lang Richard G (Charlotte G) emp Phoenix Bridge h21 Bridge
Lange Dana R (Ida R) seaman h82 Middle
Langevin Joseph E (Loretta L) clk R&S Package Store NB h13 Winsor
" Morris (June) musician and auto slsm NB h415 Washington
" Norman E (Florita) prop Norman's Mkt res Matt
Langley Aida M (Mrs Robert F) prop Langley Kindergarten h147 Main
" Kindergarten Mrs Aida M Langley prop 147 Main
" Robert F (Aida M) student h147 Main
" Victoria Mrs r137 N William
Langlois Joseph R (Dorothy V) slsm Wonder Bread h64 Green
" Richard A (Ida) mill opr WM h30 Davis
" Rosswell S inst N G Armory NB r728 Washington

" Silas R (Elizabeth) barber Wareham h728 Washington
Langtot Donalda (Mrs William A) spinner US Rubber Co NB h31 Oak
" Victor R spinner US Rubber Co NB r31 Oak
" William A (Donalda) warehouseman NB Storage NB h31 Oak
Lanirande Joseph A (Mary S) carp NB h Daniel (left) trailer
Lannan Elizabeth wid Russell h94 Adams
" Russell Jr mill opr r94 Adams
" William r94 Adams
Lanoue Wilfred A (Laura S) emp RC&B h42 Middle
LaPlante Alexandrina Mrs r14 Centre
" Annie P wid George J h74 Bridge
" Regina Mrs r71 Centre
Lapointe A Norman (Delinda E) truck driver Better Homes h27 Sycamore
" William USMM r26 Maitland
Laporte Alexander (Mary) h51 Briar Cliff rd
" Phillip mill worker NB r51 Briar Cliff rd
Lapre William h22 Lawton
Lareau Joseph C (Dora) driver UStRyCo h242 Main
LaRiviera Olive wid Louis prop The Kopper Kettle Guest House h41 Huttleston av
Larkin Earle M (Margaret M) slsm B h133 Chestnut
" Ellen wid Joseph r71 Centre
" Minnie M wid Edward J r37 Main
LaRoche William T J sum res 8 Bonney SN
Larochelle Mary Mrs r83 Laurel
LaRochelle Eugene retired r47 Pine Grove
" Stephen (Demerise) retired h47 Pine Grove
Laronda George grocer 373 Main r371 do
" John mech NB r371 Main
" Joseph USN r371 Main
" Manuel S (Patrocina) retired h371 Main
" Olive presser NB Shirt Co r371 Main
Larsson John r40 Hedge
Laubie Arthur (Anna) elec h16 Christian
" Arthur Jr mach r16 Christian
Lauzon Arthur (Marie) loom fixer WM h40 Spruce
" Robert U r40 Spruce
Lavache Francis (Constance) emp Conn h65 Elm av
Lavell Patrick F (Mary C) reed maker Fall River h23 Stone
Laverdiere George (Barbara) emp UStRyCo h11 Christian
Lavoie Anne r141 Sycamore
" Arthur (Emma) carp h141 Sycamore
" Henry R winder tender H Mfg Co r141 Sycamore
Law Irvin O (Margaret A) sheet metal wkr RC&BCo h rear 295 SN rd
Lawrence Anibal (Amelia) lab h123 Laurel
" Cecelia (Mrs William A) emp Aerovox Co NB h59 Belleville rd SN
" Hilda L clk C F Wing NB r51 Belleville rd SN
" James USA Wash DC r51 Belleville rd SN
" John J (Mary) mill opr NB h51 Belleville rd SN
" John J Jr ins slsm NB r51 Belleville rd SN
" William A (Cecilia) appr embalmer h59 Belleville rd SN
**LAWTON CHARLES H (Hattie H J) deputy chief Fairhaven Fire Dept h86 E Morgan**
" Charles J (Mary S) capt Hook & Ladder No 1 h89 E Morgan
" George G retired r22 Main
" Harold R (Rose L) emp WM h52 Rodman
" Harold R Jr r52 Rodman
" John (Amelia) plumber Delano NB h50 Manhattan av PB
" Lillian r50 Manhattan PB
" Lorraine sorter ACorp r50 Manhattan PB
" Mary S (Mrs Charles J) mach opr Comus Clothing Co h89 E Morgan
" Robert C (Hester) tchr FNS r12 Huttleston av
" Virginia L shirt mkr NB r50 Manhattan av PB
" William C appr plumber Delano NB r50 Manhattan av PB
Layton John W (Edith C) mtl wkr h76 Laurel
Leach Gladys Mrs h94 Middle
" Herbert G retired h246 Green
" Robert maintenance man NBRCo r31 Pine Grove
Leadbetter James M (Rosamond J) emp RC&B NB h26 Washington
Learned Willis L (Mytice R) retired h100 Fort
Leatherbarrow Robert (Mary) h51 Walnut
Lebeau Edgar L (Yvonne) truck driver NB h6 Winsor
" George R (Grace) 3rd hand SMills h38 Alpine av
" Oscar H (Alice) elec RC&BCo h38 Apline
LeBeau George J (Mary E) bus NB h243 Adams
LeBlanc Alphonse (Eileen M) emp MCCo NB h14 Magnolia
" Alyre J (Mary) cook h63 Howland rd
" Charles (Honoria) h6 Bay View av PB
" Raymond Jr (Doris) r14 Grandview Ac SN
" Salome wid Clovis r11 Beech
" Telesphore (Emma) painter NB h206 Peckham rd
" William fisherman h11 Beech
Leclair Edmund retired h12 Hedge
LeClair Alfred A (Rhoda) emp ATCo h49 Bridge
" Hormisdas H (Lea H) retired h13 Huttleston av
" Mildred A Mrs r49 Bridge
Leconte Eugene (Filine) emp town h3 Spruce
" Henry (Stella) emp Edison Block Co h528 Bridge
Ledoux Gerard E (Cora C) clk E Freetown h60 Coulombe
Ledwell Francis J fisherman h22 Hitch
Lee Doris elevator opr Star Store r240 Adams
" Larkin (Edith) emp Pawtucket r29 Jefferson
" Maurice (Bertha) loomfixer h240 Adams
Leeper Denzel D (Emily H) mech Reads Garage h42 New Boston rd
" Emily H (Mrs Denzel D) stitcher Calvin Clothing Co h42 New Boston rd
Leger Alfred (Albina) emp NB h Peirce's Pt
" Irene B emp ACorp NB r Peirce's Piont
" Marianna sewer NB r Peirce's Point

# Is He Married?

**In the alphabetical section WIVES NAMES are (in parentheses) after the husbands**

**A valuable CITY DIRECTORY SERVICE**

Leinenweber Lois Mrs sewer C F Wing Co r61 Hedge
Leitao Edward checker CDECorp r22 Hopkins
" Gloria (Mrs Joseph) stitcher Silverman & Sons h22 Hopkins
" Joseph(Gloria)carp Sullivan & Foster NB h22 Hopkins
Leite Daniel (Justa) emp Boston h30 Hitch
Lelaidier Bertha wid Auguste prop Bertha's Ice Cream Place h408 Main
Lemery Almira M wid Hormidas h31 Garrison
Lemieux Stanio E (Marion) emp NBG&EL Co h26 Linden av
Lemos Joseph S (Josephine) farmer h219 Mill rd
Lentell Beula L (Mrs Prescott) tchr NB h105 N William
" Prescott W (Beula L) emp ATCorp h105 N William
Leonard Arthur W (Ruth) emp ACorp r31 Hedges
Lequin Corrine E wid Avila S dom h16 Hitch
" Edward S emp APCorp r16 Hitch
" Eva C r30 Harvard PB
" Paul r16 Hitch
" Rita cutter NB r16 Hitch
Letourneau Florence A (Mrs Maurice G) clk NBG&ELCo h30 Hathaway
" Maurice G (Florence A) h30 Hathaway
Letton William R (Virginia B) slsm Fall River h164 Main
**EVESQUE AUGUSTE salesman Mason Furniture Co New Bedford r58 Highland av Pope Beach**
" Ernest J (Adeline) plumber NB h19 Morgan
" Mary h58 Highland av PB
" Romeo (Musa) mill opr Firestone NB h200 Washington
" Theo retired r58 Highland av PB
Levin Bertha pres-v-pres-treas Levin Marine Supply res NB
" Marine Supply Co 13 Union pres-v-pres-treas Bertha Levin
**LEWIN CHARLES J (Marion N) editor in chief Standard Times and gen mgr E Anthony & Sons New Bedford h123 Green**
" Martha F student r123 Green
Lewis Antone D (Lucienne) emp NBh636 Washington
" Antone Jr (Laurette) emp ATCorp h43 Green
" Arthur P (Mary) h8 Lafayette
" Cecelia bkpr Mut Life Ins Co r12 Magnolia av
" Donald A student r636 Washington
" Ernest L emp FCorp NB r12 Magnolia av
" Frank D (Emma L) bulldozer opr h652 Washington
" Jennie J wid William A hskpr 5 Weeden rd r do
" John Jr (Mollie) h70 Bridge
" Joseph D (Josephine) truck driver UStRy NB h63 Weeden rd
" Joseph D (Anna B) emp ATCorp h5 Torrington rd SN
" Joseph baker Guisti Baking Co r12 Magnolia av
" Lester r12 Cooke
" Manuel D (Louise) farmer h620 Washington
" Manuel F gardener h11 Holcomb
" Manuel R lab r52 Spring
" Mary R wid Joseph h52 Spring
" Mary S wid Anthony N fitter C&Co h104 Adams
" Maurice J student r63 Weeden rd
" Pauline sec St Luke's Hosp r109 N Walnut
**LEWIS ROSCOE S (Edith M) mgr W T Grant Co 1045 Acushnet av New Bedford h109 N Walnut**
" Rose R wid John h12 Magnolia av
" William (Ada) taxi driver r341 Coggeshall
Lezon Andrew (Anna) copper wkr h33 Laurel
Libbey Grace Edith tchr FHS r62 Laurel
**LIBRARIES: THE MILLICENT LIBRARY Centre between William and Walnut Morris R Brownell chr, George A Greene treas, Avis M Pillsbury librarian open Mon Wed and Fri 9 a m to 9 p m Tues Thurs and Sat 9 a m to 6 p m closed Sundays and holidays number of volumes over 43,000, tel 2-5342, Oxford Branch Main Street rear Oxford School open 7-8 Mon Wed and Fri see p 1116**
Lienard Lorraine A clk NE Overall & Supply Co r57 Crompton
Lihang Einer (Margaret) painter h14 Spring
Lilley Edna L tchr NB h229 Adams
" James E (Caroline C) retired h233 Adams
Lima Mary wid Ayres r7 Hitch
" Mary wid Antone r110 Adams
" Mary D wid John D r30 Hitch
" Mary wid John P h16 Narragansett blvd
Lincoln Bessie r21 Coe
" Charity R emp town clk office h87 Green
" Edith V wid Charles J h35 Main (9)
" Eva wid Harold h241 Green
" Faith R nurse St Luke's r87 Green
Linden Thomas (Ellen) h63 Howland rd
Lindroos Annie C maid 184 Main r do
Lindsay William A (Mary) slsm Empire Fruit Co NB h64 Church
Linek Rudolph (Elsie M) gen cont 5 Ocean av h do
Linney Louise (Mrs Thomas) bkpr Maye & Ney Trans Co h12 Sedgewick rd
" Thomas (Louise) mech George's Garage h12 Sedgewick rd
Lipinski Zigmund (Mary) h25 Morgan
Lipnick Jack (Helen F) acct Union Liquor NB h138 Main (9)
Little Bay Greenhouses Leonard E Macomber prop 107 Sconticut Neck rd SN
Livesey Ernest (Augustine H) emp NB R Mill h22 Winsor
" Kenneth G (Frances H) slsm NBG&ELCo h125 N William
" Robert A student r22 Winsor

" Thomas G (Marjorie M) emp NBG&EL Co h300 Washington
Livesley Howard (Dorothy) emp J C Rhodes h256 Green
Livramento Arthur J (Irene) USA r16 Perry
Loan Charles J (Mary A) fisherman h20 Christian
Lobo Cazimira M Mrs stitcher Chappy Dress r23 Kane
" Elvira wid Peter J h57 Shaw rd
" Jose J (Emma) mgr The Chicken Palace h718 Washington
Lomas Clifford student r50 Howland rd
" Harold (Elizabeth M) mach Continental Elastic Co NB r50 Howland rd
Lomax Electrical Service Irving B Lomax prop 394 Sconticut Neck rd
" Irving B (Lillian) prop Lomax Elec Ser 394 SN rd SN h do
Lombard—see Lumbard
Long Barbara Ann sec Marion r23 Francis
**LONG GILBERT E (Beatrice R) supt Fairhaven Water Co h23 Francis**
" Helena A wid Gilbert E clk Fairhaven Water Co r23 Francis
" Lucien E (Eleanor S) lead burner h89 Main
**LONGDEN ALTON P (Helen) treas Marine Radio & Electric Co Inc h111 Bridge**
Longson Bertha Mrs r3 Terry
" Donald E r3 Terry
Long View Ranch Crawford W Fleming prop riding school 141 Adams
Look Arlene M clk ASMills Co r20 Wilding
" Lester L (Eveleen C) h20 Wilding
Lopes Albert (Lily) mech h15 Bridge
" Anthony r7 Almy
" Antone D (Pauline) elec h31 Rotch
" Antone F ("The Clipper" Luncheonette) r35 Alpine av
" Antone S (Mary L) farmer h261 Shaw rd
" Curtis L student r76 Washington
" Emily stitcher Celeste Handbag Inc r19 Water
" Frank (Emily) carp h23 Water
" Frank h5 Taber
" George D USN r35 Alpine av
" Henry R (Mary S) rest wkr h9 Ash
" John B (Linda) longshoreman h7 Almy
" John F Jr (Angelina) barber shop NB and emp RC&B h141 Laurel
" Joseph (Rose) retired h19 Water
" Joseph C (Mary) carp h138 E Coggeshall
" Joseph C Jr mill opr r138 E Coggeshall
" Lillian R wid Frank office wkr MTD&M Co NB h76 Washington
" Louis M (Alice M) farmer h250 Shaw rd
" Paul A (Gertrude) farmer h69 Gelette rd
" Philomena r54 Howland rd
" Virginia F wid John F h35 Alpine av
Lopez Wilfred (Gertrude) chauf USCG r45 Chestnut
Loranger Ephrem (Clara) sls mgr NE Overall Co h8 Garrison
Lord Frederick L (Dorothy) military instr NBHS h42 Chestnut
Lorette Virginia wid Wilfred r14 Manhattan av
Lorraine Jack F (Martha B) bus NB h49 Union
Lothian James (Gertrude G) emp Frank Taylor r355 SN rd SN
Lougee John F (Emily) emp NET&TCo h24 Cottage
" John F Jr seaman r24 Cottage
Lovejoy Herbert W emp My Bread Baking Co r7 W Wilding
" Luzerne W (Mary A) retired h7 W Wilding
Lowe Annie h63 Fort
Lowrie Edward P jan 11 Foster NB r432 SN rd
" Edward P Jr (Ellen L) elec NBG&ELCo h432 SN rd
" Edward P 3rd (Jessie) r424 SN rd
Lowry Montgomery (Thelma) wvr HMfgCo NB h32 Perry
Luardo Manuel (Mary F) retired h11 Daniel
Luce Helen C wid Charles T r71 Centre
Luiz Angeline Mrs waitress The Harbor h111 Middle
" Donald mill opr r28 North
" George presser NB r28 North
" Manuel C Jr (Rose) eng Boston h28 North
Lumbard Constance Y (Mrs Ralph E) slsm Watkin's Prod & Fashion Frocks h62 Laurel
" Elliott H student r62 Laurel
" Ralph E (Constance Y) emp NB h62 Laurel
Lund Inez Mrs dom 7 Holcomb r do
" Ole K (Ellen C) fisherman h344½ Main
Lungdon—see Longden
Lussier Aldea D r65 Howland rd
" Alfred J (Mae) dental tech r65 Howland rd
" Altheade (Pamelia) opr h65 Howland rd
" Yvonne Mrs r36 Grove
**LUTHER BRADFORD W (Elva W) v-pres National Bank of Fairhaven h131 Laurel**
" Bradford W Jr (Marjorie) USCG r131 Laurel
" Eleanor B clk 21 Centre r131 Laurel
**LUTHER GEORGE B (Rachel K) pres National Bank of Fairhaven h72 Fort**
Luz Antone (Marie) painter NB h437 Main
" Antone Jr shoe wkr NB r437 Main
Lynam Marian C emp Cherry's NB r141 Sconticut Neck rd
" Maud C Mrs h141 Sconticut Neck rd
**LYNAM RALPH L (Maude) (Cape Cod Aquarium and Supply) h141 Sconticut Neck rd**
Lynch Anna L emp NB r48 Spring
" Irene G mill opr NMill r20 Grove
" Joseph W (Eunice E) emp South Eastern Supplies Co NB h51 Bay View
" Mildred T clk 49 Spring r48 do
" Peter yardman h48 Spring
" Ruth emp NB r48 Spring
Lyonnais Jeannette r25 Jesse
" Ralph R (Mary Jane) millwright UStRy Co h25 Jesse

MAC'S SODA BAR Clifton E Macomber prop 116 Sconticut Neck rd SN
Mac Afee Ellsworth (Eleanor) student r129 Green
MacBrayne Carolyn U clk cashier Loan Co NB r29 Taber
" Thurlow (Jeanette) h29 Taber
MacDonald Augusta S wid John r19 Kane

MacDonald Joseph (Laura) slsm NB Dry Goods NB r167 Alden rd
" Laura (Mrs Joseph) acct NB Buick Co NB r1677 Alden rd
" —see MacDonald
Macedo Angelo (Florence) emp NB h18 Hitch
" Florence (Mrs Angelo) bkpr NB h18 Hitch
Machado Aldina L (Mrs Manuel B) stitcher Allied Shirt Co NB h17 Hopkins
" Adeline L r443 Sconticut Neck rd SN
" Aldina L (Mrs Manuel B) stitcher Allied Shirt Co NB h17 Hopkins
" Alfred h5 Coggeshall
" Alice waitress r5 Coggeshall
" Felameno wid Barillio h68 Rotch
" Frank G (Catherine F) shipper DCHCo h479 Sconticut Neck rd SN
" Isabella mill wkr r5 Coggeshall
" Joseph S (Mary J) retired h443 Sconticut Neck rd
" Laura E emp ATCorp h156 Pleasant
" Manuel (Dorothy) mach h31 Sycamore
" Manuel B (Aldina L) wvr HMfgCo h17 Hopkins
" Margaret I emp CDECorp r156 Pleasant
" —see Marshal
Machon Frank (Marie) barber h3 Washington
" Marie (Mrs Frank) dressmkr Elton's 778 Purchase h3 Washington
Maciel—see Marciel
Mack James (Edith) artist h33 Elm av
Mackay Chester T (Marguerite) marine eng h15 Winsor
MacKenzie Alice R Mrs tchr Oxford Sch res NB
Mackie Wallace A (Mary A) h9 Laurel
Mackinnon Murdock A r126 Pleasant
MacLaughlin Charles L (Elinor K) gas eng h15 Pilgrim
MacLean Christina wid Daniel J nursing home 84 Fort h do
" William Q (Charlotte L) shell fish dealer Union Wharf h11 Huttleston
MacLeod Edward A (Helen) emp Boston h93 Laurel
" Everett R (Pearl M) cable splicer NET&T Co h117 Main
MacMahon John A (Beatrice) carrier PO h59 Rotch
MacManus Alice G r301 Washington
MacMillen Robert F (G Esther) emp MTD&MCo h53 Cedar
Macomber Clifton E (Catherine L) prop Mac's Soda Bar Restaurant res Matt
" Edgar T (Elsie M) engraver h5 Cottage
" Elliott H chauf Coca-Cola Co r86 Chestnut
" Elsie wid Harold S h86 Chestnut
" Ernest (Susan) h107 Sconticut Neck rd SN
" Everett J (Elizabeth) emp Mac's Soda Bar h114 Sconticut Neck rd SN
" Everett J Jr r114 Sconticut Neck rd SN
" Florence B clk NB h8 Rotch
" Gordon LeB (Pauline) h23 Harvard PB
" Harold S Jr (Dorothea E) fireman FFD h 14 Cooke
" Irving USN r107 Sconticut Neck rd SN
" Leonard E (Doris) prop Little Bay Green Houses h6 Chaney av PB
" Russell F (Bernice Y) mgr Armour's h86 Chestnut
" Susan wid Leland r3 Almy
MacRa Henry G (Lucinda E) laundryman Home Laundry r15 New Boston rd
" Lucinda E (Mrs Henry G) stitcher Monarch Clothing Co r15 New Boston rd
Maddaford John H Rev pastor First Congregational Church h113 Laurel
**MADER LLOYD H (Marjorie) prop Lloyd's New Bedford sum res Perryville win res New Bedford**
Madruga John B (Mary P) mill opr Soule Mills h30 Veranda av
" Mary P (Mrs John B) dom h30 Veranda av
Magnant Lorenzo (Aurore) prop Buster's Variety h114 Sconticut Neck rd SN
Magnuson Paul L (Dorothy) physician 60 Eighth NB h11 Lafayette
Magardo Manuel M (Alice R) boat watchman h63 Rotch
**MAGUIRE CLARENCE E prin Betsy B Winslow School prin John H DeValles Evening School and clk Young Men's Christian Association and member school committee New Bedford r39 East Wilding**
Maher Lawrence F (Mary C) painter h2 Rock SN
" Mary C (Mrs Lawrence F) emp Nonquitt Mills NB h2 Rockland SN
**MAHONEY HAROLD D director National Bank of Fairhaven res Mattapoisett**
" Norah C tchr Edmund Anthony Jr Sch r111 Chestnut
Mainville Ernest shipping clk Ramsey Mills r112 John
" William E (Norbertine) foreman h112 John
Majndle William G mill opr r52 Cedar
Majocka Peter (Alice) long shoreman NB r303 Alden rd
Malaguti Dante (Annie) emp MDT&MCo h 11 Roosevelt av
" Evaristo h69 Mill rd
Malcolm Harry D (Catherine G) slsm Liggett & Myers Co h63 Chestnut
Maley Agnes T hairdresser 488 Pleasant NB r216 Sconticut Neck rd SN
" Elizabeth C r216 Sconticut Neck rd SN
" James E watchman Utility Ser Corp of NY r216 Sconticut Neck rd SN
" Thomas J retired h216 Sconticut Neck rd SN
Malone Anna P tchr FHS res Fall River
Maloney Alice M librarian r15 Morton
" Elizabeth M r15 Morton
" John r 15 Morton
" John J r15 Morton
" Nora wid Michael h15 Morton
" Roger C r15 Morton
Manchester Ethelyn M r19 Main
Managanelli John (Theresa) emp S S Kresge Co NB r75 Mill rd
" Theresa wid Louis h75 Mill rd
Manghan James F (Margaret M)tr dr Union Wharf h do

**MANNING H A CO 33 Lyman Springfield 3 Mass 104 Hanover Boston Mass see p 1120**
Manny Aldemard (Alice A) retired h238 New Boston rd
" Antoinette r238 New Boston rd
" George (Helen) h30 Atlas
" Helen (Mrs George) clk TG&RCo NB h 30 Atlas
" Leo (Annetta) r238 New Boston rd
Mantius Abner E h69 Fort
March Richard H (Eva W) eng h222 Adams
Marchand Raymond (Theresa) steamfitter NB h46 Cherry
Marciel John lab h4 Cowen
" William r4 Cowen
Mareira Antone (Natalie) h23 Milton
" Dorothy (Mrs Joseph) emp Youth-Craft NB r352 Alden rd
" Frances wid Antone h Harding rd
" Joseph (Dorothy) emp Nonquit Mills NB r352 Alden rd
" Manuel (Mary) retired h23 Milton
Marek Alice emp ACorp NB r5 Newton
" Frank P emp New York City r5 Newton
" Olga r5 Newton
" Peter (Nellie) emp HMCo h5 Newton
" Waldemar mech UStRyCo r5 Newton
Marginson Thomas E (Elsie) carrier PO res New Bedford
Marimus Elizabeth J J student r757 Washington
" Jeanette E tchr Norton Mass r757 Washington
Marine Park Middle opp Pease
**MARINE RADIO & ELECTRIC CO INC 42-44 Main tel 9-6126 pres-clk Romeo Brunette treas Alton P Longden see p 1115**
Markey Stephen A carrier PO res New Bedford
Marks Jean F music supvr Dartmouth r163 Main
" Maud K (Mrs Tracy W) real estate 163 Main h do
**MARKS TRACY W (Maud K) shellfish inspector town and painter 163 Main h do**
Marques Joseph E (Christina) mach CDE Corp h51 Chestnut
Marra Joseph E (Eunice) fisherman h24 Hicks
" Joseph R (Mary L) fisherman h273 Sconticut Neck rd SN
Marsden Eliza r63 Fort
" H George (Italia) (Roger's Dairy Ice Cream) res New Bedford
Marsh Anna L typist MTD&MCo NB r15 Morgan
" Thomas (Bridget S) jan Edmund Anthony Sch h15 Morgan
Marshall Antone (Pilar) r inq 25 Hopkins
" Cecilia r32 Coggeshall
" Custodio r32 Coggeshall
" Dennis emp ATCorp r32 Coggeshall
" Frank (Sarah) mason NB h43 Bridge
" Frederick N (Annie A)retired h35 Grandview av
" Gladys (Mrs Joseph) wvr Pierce Bros Ltd h24 Winsor
" Herman rest wkr L L Clipper r25 Hopkins
" James cook r32 Coggeshall
" John A (Katherine) emp APCo h2 Oxford
" Joseph B (Mary) foreman GMCorp NB r25 Hopkins
" Joseph B Jr mill wkr GMCorp NB r25 Hopkins
" Joseph (Gladys) insp GMCorp NB h24 Winsor
" Joseph mason NB r43 Bridge
" Joseph A(Elvira S)emp Ry Exp h481 Sconticut Neck rd SN
" Mary A h58 Pleasant
" Pilar (Mrs Antone) emp CDECorp h5 Vincent
" Rose D insp ATCorp r58 Pleasant
" Virginio opr h32 Coggeshall
Marsland Thomas (Dorothy A) slsm Continental Casualty Co h10 Main (5)
Marston Albert G r49 Rotch
" James H C (Genevieve P) prop Marston Real Estate Agency NB h191 Main
Martel Harry L (Anna E) marine mech h497 Sconticut Neck rd SN
" Maurice G (Laura) mach APCo NB h31 Oak
" Paul R USN r497 Sconticut Neck rd SN
Martin Adelard J (Claire D) USCG h36 Newbury av
" Albert (Exilda) cleaner HMfgCo r46 Maitland
" Anita warper tender HMCo r325 Main
" Anne student r39 Rotch
" Antone (Marie C) mill wkr NB h29 Alpine av
" Antone Jr (Alma) slsm h136 N William
" Antone O (Marie) emp Soule Mills h28 Winsor
" Arthur (Alice L) emp My Bread Baking Co NB h19 Rotch
" Arthur E (Gertrude J) mach NBRCo h372 Main
" Arthur (Mildred) fisherman h156 Sconticut Neck rd SN
" Arthur mill opr r13 Brown
" Claire D (Mrs Adelard J) emp GT&RCo NB h36 Newbury av
" Clovis (Melina) carp Fall River h46 Maitland
" Cora L warper tender HMCo r325 Main
" Custodio (Irene) shearer GMCorp NB h9 Brown
" Donald polisher ATCorp r88 Chestnut
" Elva emp NB Clothing r21 Rotch
" Emery (Eugenia) retired h325 Main
" Emory F (Annie M) marine eng h39 Rotch
" Frank (Mary) emp Greene & Wood NB h191 Bridge
" Frank Jr (Jeannette L) wvr HMfgCo h24 Wing rd
" Genevieve emp ATCorp r110 Main
" George J (Albina) emp NB h63 Main
" George O (Theresa) mill wkr SouleMills r28 Winsor
" Horace J (Fedora) painter h36 Middle
" Irene (Mrs Custodio) bkpr Wonder Bread NB h9 Brown
" Irene Mrs mill opr h4 Washburn av
" Jennie Mrs stitcher Elco Dress Shop h22 Perry
" John student r39 Rotch
" John D (Ellen D) h88 Chestnut
" Joseph Jr (Anna) mill wkr h9 Brown
" Joseph S (Mary C) h13 Brown

Martin Joseph S (Ellen J) emp RC&B NB h147 rear Sconticut Neck rd SN
" Jules (Victoria) loom fixer NB h415 Main
" Laura stitcher Youth Craft r46 Maitland
" Lea R warper tender HMCorp r325 Main
" Lena Mrs dressmkr 30 Harvard SN h do
" Lillian F emp APCo r74 E Morgan
" Lillian r29 Alpine av
" Manuel r61 Delano
" Manuel (Julia) lab h138 Spring
" Manuel B (Irene) mill opr h17 Morton
" Marie C (Mrs Antone) mill wkr KMills h 29 Alpine av
" Norman C (Mary C) hlpr RC&B h16 Dover
" Priscilla student r39 Rotch
" Rose Mrs h62 Fort
" Theresa (Mrs George O) clk Freedman Shoe Co r28 Winsor
" Virginio (Mary) doffer Kilburn Mills h26 Maitland
" Virginio (Sophie) emp NBG&ELCo h115 E Morgan
" Wilfred (Florida M) loomfixer HMCorp h74 E Morgan
Marujo Joseph (Alice) farmer r6 Harding rd
" Manuel R (Angelina) farmer h41 Weeden rd
Marvin Donald K tchr FHS res Mattapoisett
Marx Gerson (Jean) cotton broker h48 Cherry
" Margaret r48 Cherry
" Roger M (Wilma L) cotton dealer (waste) 22 Hedge h do
Maslinka Stanley (Nellie) wvr h132 E Morton
Mason Harriet A wid William M r136 Chestnut
" Purleigh C calker Pierce & Kilburn Co r21 Middle
Masonic Bldg 46 Main
" Hall 46 Main
Massa Laura spinner NMills r7 School
" Rose Mrs r7 School
Masse Hormidas loom fixer HMCorp r18 Blackburn
" Iva (Mrs Norman G) stitcher Monarch Clothing Co h20 Bridge
" Norman G (Iva) label man Dawson Brewery h20 Bridge
Masten John D (Dorothy) student r99 Washington
Matheson Cleveland R (Jane B) meat cutter NB h86 Church
" Cleveland R Jr r86 Church
Mathews George M (Sue M) civil eng Boston h114 Main
" Hattie B Mrs r583 Washington
" Roy r96 Middle
Mathewson William T (Dorothy F)custodian Inst for Savings h16 Centre
Mathieson Robert (Lillian) emp ATCorp h97 Pleasant
" Robert Jr r97 Pleasant
Mathisen Mathias (Julia) fisherman h54 Massasoit av
" Paul (Johanna) emp NB h58 Massasoit av
Matland Knut fisherman r39 Elm av
" Rudolph B (Emily) fisherman h39 Elm av
" Sigurd K (Rosanna) fisherman h14 Hedge
Matson Matthew Gunner (Phyllis) fisherman h26 Belleville rd
Matteson Frederick H (Adeline L) glass cutter h42 Bridge
Matthews Hattie B Mrs r583 Washington
Mattos Antone (Lenora) (Star Amusement Co) NB h97 Middle
" Rose wid Manuel r344½ Main
Mawn James P (Irene L) wire drawer AT Corp h88 Farmfield
Maxfield Charles A Jr (Pauline) bus Marion fireman FFD h68 Akin
" Gladys E emp APCo r36 Lafayette
" Gordon T (Ruth N) h72 Chestnut
**MAXFIELD LAWRENCE B (Emily M) sewer commissioner, member school committee, plumber 55 Main and Capt Engine Co No 2 h91 Bridge**
" May W Mrs artist h36 Lafayette
" Roy C student r91 Bridge
Mayer Alice R sten Hath Mills NB r75 Fort
" Clementine wid Jolseph h75 Fort
" Edward A student r75 Fort
Mayes Evelyn prop Evelyn's Beauty Salon res Fall River
Mayhew Lee (Frances) eng h109 Main
" William A (Floss E) h109 N William
McAfee Eleanor V (Mrs Ellsworth B) sec American Mut Liability Ins Co r129 Green
" Ellsworth B (Eleanor V) student r129 Green
McAuliffe John J (Mary A) retired r3 Park av
" John L (Violet) slsm NB h73 Chestnut
" John L student r73 Chestnut
McCabe Alexandra bkpr NB r5 Morton
" Lucinda wid William h5 Morton
" Lucinda mill opr r5 Morton
McCalliget Edward J (Mary P) carp 2 Dover h do
McCarthy Dorothy prop Keith's Spa 354 Main res Prov RI
" Edward J (Joanna K) mason Foster & Sullivan Co r91 Church
" Elsie Lee student r131 Chestnut
**MC CARTHY JOSEPH LEO (M Alice) prop Mac's Tire & Rim Service Co New Bedford h131 Chestnut**
**MC CARTHY JAMES A (Teresa) asst treas Atlas Tack Corp h83 Pilgrim av**
" Michall J (Winifred) h14 Adams
McCartney Grace dom r34 Bay View av
" Maynard C (Lois M) fisherman h101 Main
" Myron E (Christine I) fisherman h101 Main
" Ruth E fish packer NB r34 Bay View av
McCool James G (Grace) mgr r45 Huttleton av
McCorkill Mary L wid John h31 Hitch
" Maurice R emp NB r31 Hitch
McCra Henry Jr (Lucinda) washer Home Washing Co r15 New Boston rd
" Lucinda (Mrs Henry Jr) stitcher MCCo r15 New Boston rd
McCracken Ellen D wid Louis C h89 Center
McCrohan Daniel L retired r9 Green
McDermott Carl W clk McDermott's Variety r25 Oak
" Edward J student r25 Oak

" Leo emp McDermott's Variety r25 Oak
**MC DERMOTT THOMAS J (Myra) tax collector Town Hall and prop McDermott's Variety h25 Oak**
McDermott's Variety Thomas J McDermott prop 51 Howland rd
McDonald Francis M student r7 Boylston
" —see Macdonald also MacDonald
McDonough James F (Catherine E) USCG h 16 Centre
McFadden Thomas F (Josephine) emp Dawson's Brewery NB h6 Gilbert SN
McGoff Harold E (Josephine) flagman NY NH&HRR h51 Mangham Way
McGowan Arthur J (Florence I) mech NB h53 Elm av
" Charles J (Anna L) acct 558 Pleasant (321) NB treas Washburn DevelopmentCorp NB treas Molannie Corp NB and treas Meso Inc res New Bedford
" Harold L (Anastasia) emp NBG&ELCo h57 Walnut
" Thomas A (Flora B) h22 Mulberry
McGowen Edward F (Christine) mgr Plumbers Supply Co NB h59 Hedge
" Joseph r71 Centre
McGrath Ethel E Mrs tchr Oxford Sch r215 Main
" Robert (Hilda) emp APCo h401 Main
McGraw Andrew Jr (Elaine Z) plumber Olivier Plumbing & Heating Supply Co NB h631 Washington
" William Robert slsm Olivier Plumbing & Heating Supply Co NB r631 Washington
McGregor John A (Edna) emp NY h36 Hedge
McIeod John W (Rita) emp City r22 Beach
McKay Anna Mrs dom h47 Bridge
" Edward L (Helen) lab r47 Bridge
McKenzie Elmira D (Mrs Joseph H) ins broker 346 Sconticut Neck rd SN h do
" Joseph H (Elmira D) asst sta eng MTD&MCo r346 Sconticut Neck rd SN
" Julia V wid Patrick T r346 Sconticut Neck rd SN
" Mary C nurse Acushnet Hosp Ac r346 Sconticut Neck rd SN
McKnight Edward M (Alice K) directory supervisor NET&TCo h14 North Fn
" Katherine A student r14 North
McLane George M retired h91 Main
McLeod Agnes G clk r11 Ball
" Angus W (Sarah A) carp h6 Hedge
" E Margaret bkpr r6 Hedge
" Grace C clk r11 Ball
" William retired h11 Ball
McManus Alice maid 301 Washington r do
McMullen Raymond (Viola) clk A D McMullen Inc NB h44 Pleasant
" Raymond Jr USN r44 Pleasant
McNair Florence B Mrs waitress Blue Moon Grille NB h53 Manhattan av PB
McNamara Edith A tchr J C Tripp Sch res New Bedford
" Peter (Catherine) emp NET&TCo h52 Spring
McQuillan Alfred r9 Green
" Elizabeth wid Edwin J h9 Green
McWicker John R (Hilda) mill opr NB h232 Main
Meade Carl r124 Green
" Hazel Mrs exec Girl Scouts Inc h124 Green
" Robert student r124 Green
Meads Ernest (Helen T) marine eng h66 Washington
Meal Lewis (Alice B) retired h22 Taber
Medeiros Abel r147 Main
" Adelino (Emily) laundry wkr h344½ Main
" Albert (Mabel) auto mech Furnans Garage h20 Lawton
" Alfred (Mary) emp NB h35 Mulberry
" Anna C wid Manuel h29 E Allen
" Anthony F student r94 Centre
" Antone emp Martin Bros Auto Body r16 Jesse
" Antone (Cecelia) tr dr h318 Alden rd
" Arminda emp HMfgCo r539 Sconticut Neck rd SN
" Carl L (Gladys M) fisherman r378 Main
" Cecelia emp MTD&MCo r29 E Allen
" Charles musician r8 Delano
" Delia A emp MTD&MCo r29 E Allen
" Dolores L student r147 Main
" Edmund student r35 Mulberry
" Edward lab T Loranger NB r22 Brown
" Edward P (Mary) mill opr WM h22 Hawthorne
" Elsie emp Hathaway Mfg Co r457 Washington
" Emily (Mrs John) emp Mass Shirt Co NB r333 Alden rd
" Emma (Mrs James J) stitcher Mass Shirt Co NB h16 Morton
" Eva wid Manuel h12 Blackburn
" Evelyn emp MTD&MCo r29 E Allen
" Evelyn r8 Delano
" Evelyn sten Camp Edwards r35 Mulberry
" Gilbert clk r29 E Allen
" Grace emp Northern Mfg Co r16 Middle
" Helen (Mrs Joseph) emp NB h319 Alden rd
" James J (Emma) millwright MTD&MCo h16 Morton
" Jarvis F emp Kennedy Stores NB r43 Grandview av SN
" John r16 Jesse
" John (Marguerita) emp C F Wing Co NB h25 Laurel
" John (Emily) farmer r333 Alden rd
" John C (Marionna M) fisherman h52 Grandview av SN
" John G (Mary E) h31 Oak
" Joseph (Helen) carp h319 Alden rd
" Joseph (Janet) emp GMCorp NB h33 Ocean av
" Joseph (Mary) retired r313 Main
" Joseph (Mary) carp NB h15 Newton
" Joseph (Jennie) farmer h319 Alden rd
" Joseph (Ada) student h16 Middle
" Joseph C (Noella) plumber h158 Pleasant
" Joseph F (Mabel) emp RC&B h22 Brown
" Joseph J (Viola L) bus NB h44 Briar Cliff rd SN
" Joseph P (Frances J) overseer Fall River h147 Main
" Laura r29 E Allen
" Lillian R student r22 Brown
" Manuel (Mary) mill opr HMCo h22 Hawthorne
" Manuel (Josephine) farmer h333 Alden rd

Medeiros Manuel D (Mary) jan NYNH &HRR h16 Jesse
" Manuel (Fannie) mill opr h75 E Winsor
" Manuel (Adelina) h195 Washington
" Manuel mill opr r29 E Allen
" Manuel Jr (Mary) carp r333 Alden rd
" Manuel 3rd USA r333 Alden rd
" Margaret emp Mass Shirt Co r16 Jesse
" Maria wid Manuel V h539 Sconticut Neck rd SN
" Mary I wid Antone h94 Centre
" Olga sec MSPCC NB r35 Mulberry
" Rose wid John r22 Brown
" Sophie wid Francis h43 Grandview av SN
" William (Mary) emp Prudential Life Ins Co h14 James
Mederios Virginia Mrs r379 Washington
Meehan Elizabeth clk WM r18 Middle
" James USN r18 Middle
" John F (Edna E) letter carrier NB h18 Middle
" Rosemary emp NB r18 Middle
Meekin Edward V (Mary I) clk PO h82 Union
" Mary I (Mrs Edward V) emp NB h82 Union
**MEGATHLIN EARLE (A Pauline) purchasing agt Cornell-Dubilier Electric Corp New Bedford h11 Coe**
Mellen Frank S (Jessie E) slsm h Swift
Mello Adolpho P (Aurelia F) prop Fairhaven Pioneer Market res Acushnet
" Agnes emp NB r86 Sycamore
" Angelo (Priscilla L) auto mech E H Corson's NB h366 Alden rd
" Angelo M (Mary H) emp FCorp h6 Newbury av
" Angelo Jr (Dorothy) opr FMCo h34 Veranda av
" Antone (Anna) auto repairing NB h130 Sycamore
" Antone D (Theresa A) emp HMfgCo h28 Garrison
" Antone F USN r28 Garrison
" Antonio (Palmira) nail mkr ATCorp h97 Sycamore
" Arthur D emp ACorp r35 Alpine av
" Barbara r6 Newbury av
" Charles A (June L) body man Ace Auto Body Co NB r28 Garrison
" Dennis auto mech Haste Auto Body Co NB r6 Newbury av
" Domingos wvr r86 Sycamore
" Florence E nurse 67 Spring r do
" Frances wid Manuel r8 Dover
" Frank R (Mary R) tender WM h8 Morgan
" George (Laura S) emp L S Eldridge r378 Main
" George (Eleanor) mech h132 E Morton
" Gil emp ATCorp r8 Dover
" Helen P Mrs h42 Washington
" James r31 Atlas
" James wvr NB r86 Sycamore
" John fisherman h48 Bonney SN
" John r31 Atlas
" John D (Mary) emp Pierce Bros Ltd NB h13 Morgan
" John D Jr r13 Morgan
" Joseph (Mary) retired h32 Sylvia
" Joseph D (Mary) h397 Main
" Joseph G (Clementina) landscape gardener h194 Huttleston av
" Joseph P r31 Atlas
" Julia wid John D h39 Veranda av
" June L (Mrs Charles A) pocketbook wkr NB r28 Garrison
" Laura S (Mrs George) factory wkr CDE Corp r378 Main
" Lena presser Colonial Textile r8 Morgan
" Leonard C lab r32 Sylvia
" Louise M mill opr NB r39 Veranda av
" Manuel C (Ann) shipper RC&B h63 Harding
" Manuel D Jr (Mary C) lab WM h35 Alpine av
" Manuel M (Mary P) farmer h401 Alden rd
" Manuel M Jr (Emily) pipe fitter h352 Alden rd
" Manuel O (Angelina C) flater ATCorp h31 Atlas
" Manuel P (Carmen) prop Star Market res New Bedford
" Mary wid Alfred h23 Wilding
" Mary G wid John C r55 Sycamore
" Mary L wid Antone R h67 Spring
" Mary R mill opr APCo r6 Newbury av
" Robert USAAC r19 Norton
" Thomas M (Candida) opr h86 Sycamore
" Thomas M Jr opr h86 Sycamore
Mellor Arthur (Margaret H) loomfixer h10 Park av
" Grace clk Eastland Food r10 Park av
" Mary E wid Alfred h23 Wilding
Melody Bar Manuel Cabral Jr mgr restaurant 407 Main
Mendell John Jr (Clare) (Mendell & Slocum) h18 William
" & Slocum (John Mendell Jr and Edwin A Slocum) gas and oils 98 Middle
Mendes Antone C (Mary R) opr h7 St Mary's
" Antone R (Balbina) gardener NB h23 Hopkins
" Carlos (Joyce) bus mech UStRyCo NBh 53 S Main
" Domingo (Florence) emp NB h23 Manghan Way
" Frank (Olympia) h23 Deane
" Manuel A (Irene) farmer h161 Alden rd
Mendoza John B (Lillian B) slsm Gen Baking Co h44 Highland av
" Lillian B (Mrs John B) emp Fisk Mills h34 Highland av
Merchant Esther (Mrs Joseph W) variety 12 Centre h138 Laurel
" Irene librarian NB r138 Laurel
**MERCHANT JOSEPH WARREN REV (Esther I) exec sec The Interchurch Council of Greater New Bedford r138 Laurel**
Mercier Wilfred J (Irene G) foreman HMfg Co h31 Grand View av
Meso Inc 64 Rotch pres Phillip J Kane treas Charles J McGowan clk Barney Finkel
Messier Oscar (Ida)painter h57 Washburn av
" Raymond (Josephine) brass wkr h42 Hedge
" Rober G (Eleanor) emp NB h13 Hedge
Metcalf James E (Pomelia) retired h89 Laurel
Metivier Claire V cloth insp NB r6 Morgan
" Edmund C (Ida) elec h35 Hedge
" Larry r6 Morgan

" Oscar A wvr HMfgCo h6 Morgan
Meunier Albert (Blanche) oil slsm Park Oil Co h12 Nye av
Meyer Benjamin (Eva L) cattle dealer and farmer h458 Washington
Mickelson John J mill opr r34 Farmfield
" Joseph E fisherman r34 Farmfield
" Peter (Delia) mgr Tilo Roofing Co Inc NB h34 Farmfield
Mieszezenski Leonard J (Claire) wvr HMfg Co r13 Taber
Miguel Edward L (Elsie M) painter h83 Union
" Manuel J (Mary V) emp ATCorp h86 Union
Mikalson Leif M K (Helen A) fisherman h54 Green
Mikati Edward (Virginia) h75 Pleasant
Mike's Variety Louis Jacquel prop 102 Adams
Milette Clara wid John r40 Newbury
Milhench Arthur L emp Russell Milhench & Harrison Co NB r221 Main
**MILHENCH JOSEPH L (Bessie M) pres Russell Milhench & Harrison Co New Bedford h221 Main**
Militano Thomas G (Katherine A) prod mgr St George Mfg Co r295 Sconticut Neck rd SN
Miller Beecher L expeditor NB r46 E Morgan
**MILLER CHARLES G (Vera) sales mgr Revere Copper & Brass Inc New Bedford Division h19 Fort**
**MILLER EARL C (Lillian M) treas-gen mgr William F Nye Inc res New Bedford**
" Edward E dentist NB h Nakata av SN
" Ida wid Charles D r19 Fort
" Ida B wid John T h234 Main
" James E emp St George Mfg Co h3 Harvard
" James O retired h46 E Morgan
" James W (Florence) foreman A Freedman & Sons r46 E Morgan
" Joseph (Josephine) retired h18 Coggeshall
" Robert G student r19 Fort
Millette Eva F Mrs stitcher Oliver Sport Wear h6 Dover
" Joseph O retired h42 Coggeshall
" Philip E (Eva) tr dr h133 N William
" Philip R USN r6 Dover
**MILLICENT LIBRARY—see Libraries and p 1116**
Milligan Arthur (Abbie L) mech h51 Egypt la
" Arthur Jr (Joan) h20 James
" Charles emp NB r51 Egypt lane
" Marjorie M r51 Egypt la
" Marilyn dom r51 Egypt la
Milliken Charles W (Agnes E) retired h57 Cedar
Mills Ernest (Lillian) emp Dawson's Brewery NB h251 Sconticut Neck rd SN
" John (Mary M) doffer Pierce Bros Ltd h 44 Narragansett blvd
" Mary M (Mrs John) spinner WM h44 Narragansett blvd
Minardi Mary E tchr Edmund Anthony Jr Sch r68 Elm av
Mindle Catherine (Jrs Charles V) emp GT&R Co h9 Elizabeth
" Charles V (Catherine) mech UStRyCo NB h9 Elizabeth
Miranda Francisco S (Oviteria R) mill opr Pierce Bros Ltd h13 Grandview av SN
" Laura A (Mrs Raymond R) ticket agt Almeida Bus Lines NB h9 Grandview av
" Raymond R (Laura A)slsm NB h9 Grandview av
Mis Henry J (Henrietta) (Henry & Stanley) h380 Alden rd
Misiaszek Alice emp Mass Shirt Co r109 E Coggeshall
" Stanley (Mary) h109 E Coggeshall
Mitchell Arthur (Florence) emp RC&B NB h15 Rockland SN
**MITCHELL CHARLES (Edith T) (Mitchell & Mitchell) New Bedford and pres New Bedford Storage Warehouse Co v-pres New Bedford Institution for Savings New Bedford and trustee Millicent Library h3 Phoenix**
" Florence (Mrs Arthur) clk Lincoln Stores NB h15 Rockland SN
" George T (Sylvia J) cost acct h68 Adams
" Grover C (Hannah) slsm h61 Elm av
" Mary wid David h10 Rodman
**MITCHELL RAYMOND MC K (Marian P) (Mitchell & Mitchell) New Bedford h7 Middle**
" Robert A (Louise A) mech eng William MacLean h36 Main
" Shirley G (Mary B) retired h115 Chestnut
" Shirley G Jr mariner r115 Chestnut
Modern Garage Ernest S Costa Jr prop 2 Hawthorne
Modesto Lillian E (Mrs Octavio A) art supv res New Bedford
Monaghan Michael (Ethel L) fisherman h23 Sedgwick rd SN
Mondou Eugene G (Elsie L) warper tender Ramsey Mills h20 Berard
Moniz Alfred r22 Oceanview SN
" Charles emp GT&RCo r41 Blackburn
" Hilda wid Manuel h1 Tripp
" Jesse (Mary) farmer h38 Christian
" Joseph (Bernice C) hlpr Continental Screw Co h382 A Sconticut Neck rd SN
" Joseph farmer r38 Christian
" Joseph (Rose) doffer NMills h38 Christian
" Manuel P (Mary) emp ACorp h22 Ocean View av SN
" Marino (Jovita) stevedore Mass Steamship Co h41 Blackburn
" Pauline C Mrs r7 Spruce
" Seraphine farmer r38 Christian
" William emp Nonquit Mills r38 Christian
Monk Audell W Jr (Esther C) emp NBG&EL Co and 2nd asst chief FFD h25 Green
" Warren H (Elizabeth G) emp J C Rhodes h25 Green
Mont Frank (Lenora) mill opr h69 Ocean av SN
Monte Joseph C (Katherine F) chief motor repairman Standard Elec NB r56 Washington
Monteiro Alice B sec NB r25 Manghan Way
" Antonio S (Sophia) carp h198 Green
" Cornelia wid John T emp Hathaway Mill NB h32 Elizabeth
" Evelyn B emp ACorp NB r25 Manghan Way
" Louis h63 Ocean av
" Manuel emp Hathaway Mill r32 Elizabeth

Monteiro Manuel R (Constance B)emp NB h25 Manghan Way
" Pedro (Mary) emp MTD&MCo h7 Almy
Montigny Walter F (Margaret N) emp Stanley Oil Co NB h28 Newbury av
Montplaisir Ade J (Irene) barber 50 Main h240 do
" Bella clk Lincoln Store r315 Main
" Clara mill opr NB r315 Main
" Delina wid Docite h315 Main
" Edward H (Irene) dr town h315 Main
Monty Mildred D (Mrs Ovila A) tube repr GT&RCo h10 Morton
" Ovila A (Mildred D) spreader GT&RCo h 10 Morton
Moody Grayce E tel opr Standard-Times NB r54 Bay View av PB
Moore Earl A (Irma T) emp Newport h69 Rotch
" Edith M wid J Edward emp Scovell-Wellington & Company h178 Adams
Moquin Lena wid Joseph r34 Oak
Moran Columba M Very Rev pro-provincial Fathers of the Sacred Hearts h17 Adams
Morang Fred S (Mary L) chief eng fishing boats h137 N William
Moreau Blanche T Mrs r86 Fort
" John student r86 Fort
Moreira—see Mareira
Morey Edith E Mrs r131 Laurel
" John T (Annie) overseer Soule Mills h41 Coggeshall
" John W (Katherine B) elec Browne Co NB h85 Spring
" Katherine (Mrs John W) table wkr FCorp h85 Spring
Morgan Christine student r18 Cooke
" Clara G (Mrs Frederic T Jr) nurse Dr J P Ponte Jr NB h2 Winslow ct
" Frederick T Sr (Emily M) retired h95 Main
" Frederic T Jr (Clara) bus opr UStRyCo h2 Winslow ct
" John T (Barbara) mgr North Fairhaven Sea Grill h307 Main
" Stuart F (Christine) supt JIPInc h18 Cooke
Morgen Ernest guard r33 Hedge
Morin Eva Mrs emp Capeway Cafe r747 Washington
" Rose wid Ernest prop Family Liquor Mart h15 Sycamore
Morris Alfred R (Edith) emp Hathaway Machinery Co h25 Sycamore
" Anna wid Victor h58 Rotch
" Antone J (Julia) prop Quality Restaurant h55 Pleasant
" Arthur R lab town r15 Saucier
" Benson (Florence N) loomfixer Ramsey Mills Inc h24 Garrison
" Benson (Mary L) eng USMM h33 Main
" Daniel A (Emma) tr dr Firestone Mill NB r50 Bridge
" Edward A (Maria) patrolman APD h15 Saucier
" Emilia L stitcher Nu Maid Mfg Co r16 Perry
" Florence M (Mrs Benson) wvr Nash Mills h24 Garrison
" Frank (Mary G) mill opr Soule Mills h401 Main
" Gilbert emp My Bread Baking Co r401 Main
" James B Jr student r60 Washington
" John (Florence) mach h23 Sycamore
" John J r58 Rotch
" Joseph stitcher Grinnell Pajama Co r146 Adams
" Manuel (Lena) prop Reliable Taxi h83 Sconticut Neck rd SN
" Marilyn M clk HMachCo Inc r145 Chestnut
" Mary stitcher Economy Blouse Co r146 Adams
" Mary A r58 Rotch
" Olivia (Mrs William J) stitcher M&S Dress Co h16 Perry
" Roland L (Marjorie L) supvr RC&B Inc h145 Chestnut
" Victoria wid Joseph h140 Adams
" William J (Olivia) fisherman h16 Perry
Morrissey William J (Grace L) retird h6 Fort
Morse Charles H (Annie) presser NB Clothing Co h203 Peckham rd
" Edith H wid Frank W h111 Chestnut
" Everett M opr h60 Fort
" Foster L (Margaret E) counterman Busy Bee Lunch h6 Harbor View av
" George A retired r29 Brown
" Harry A (Harriet M) fisherman h61 Farmfield
" Lenora (Mrs Raymond A) emp Whale Pajama Co h62 Narragansett blvd
" Norman T (Mildred E) polisher h21 Rotch
" Pearl opr h1 Spring
" Raymond A (Lenora)plumber and special officer h62 Narragansett blvd
" Shirley emp NB r21 Rotch
" —see Moss
Morss Howard L (Edith E) clk Marion h349 Washington
Mortensen Sofus (Sylvia) fisherman h145 Pleasant
Morton Anna h123 Chestnut
" Linneus W (Betsey) retired h55 Main
Mosgrove Beatrice C tchr NB r21 Green
" Mildred C wid Anthony H h21 Green
Mosher Harry A Jr (Arlene M) route slsm H P Hood & Sons h27 Main
" Hazel Mrs r17 Laurel
Moss Charles P (Isabelle) retired h70 Cedar
Mostrom Oscar G (Bertha A) retired h479 Washington
Mott Celeste Mrs r7 Spruce
Motta Alfred emp ATCorp r13 Morton
" Antone F (Carrie) third hand Fisk Cord Mills NB h18 Hedge
" Charles C (Alice) painter h90 Main
" Frank (Deolinda) bread slsm h22 Morton
" Louis D mill opr h22 Morton
" Mary J Mrs emp Royal Garments h13 Morton
Mottas J Joseph (Mary R) chauf NB Wholesale Liquor Co h18 Deane
" Mary R (Mrs J Joseph) floor lady Economy Blouse h18 Deane
Mottos Florence A (Mrs Frank) pocketbook mkr NB h18 Winsor
" Frank (Florence A) tr dr A R Emery Co NB h18 Winsor

Mowat Eliot R (Helen A) clk NBG&ELCo h62 Church
Mraz William (Lillian) elec NB h16 Bay View SN
**MULDOON JAMES E (Carmen E) treas-office mgr Revere Copper & Brass Inc New Bedford Div h52 Green**
" James E USAACorp r52 Green
Mullarkey Elizabeth (Mrs Joseph F) emp AT Corp h35 Pleasant
" Joseph F (Elizabeth) clk UStRyCo h35 Pleasant
Mullett James F (Effie) mgr Submarine Signal NB h475 Washington
" James F Jr student r475 Washington
Mullins Daniel F prop Mullins Freezer res SD
" Freezer prop Daniel F Mullins cold storage 46 Middle
Mulvey Jeannette A emp Wash DC r135 N William
" Thomas J (Jeannette M) tchr NB h135 N William
" Thomas J Jr emp Standard Times r135 N William
Murdock Ethel wid Thomas stitcher Fairhaven Corp h21 Sycamore
Murdy Grace Mrs bkpr NB r51 Huttleston av
" Mary Jane r51 Huttleston av
" William mach ATCorp r51 Huttleston av
Murley Ernest R fisherman h18 Elm av
" Ernest R Jr student r18 Elm av
" Joan E payroll clk Hemingway Bros r18 Elm av
" John A (Pauline) diesel mech h65 Oxford
" John G (Martha E) fishing fleet prop h107 N William
Murphy Charles W (Ellen M) plumber h6 Wood
" Charles W Jr emp NB r6 Wood
" Eleanor D wid Joseph r60 Main
" Elizabeth Mrs r71 Centre
" James F Jr (Claribel C) supvr NB PO h8 Cottage
" Joshua W Jr (Evangeline R) lab HOCo h 34 Gilbert SN
" Peter J (Mary A) eng NY City h11 Pease
" Robert r238 Adams
Murray Albert E (Olive M) steam fitter NB h21 Winsegansett av SN
" Irene F (Mrs James A) clk Lloyd's r21 Huttleston av
**MURRAY JAMES F (Jeanne) bus New Bedford and member board of registrars of voters h166 Main**
" Lauchlan W retired h49 Walnut
" Robert B (Doris) photographer 67 Laurel h do
Muse Levi (Lee) fisherman h2 Day SN
Muttall—see Nuttall
Mutual Fish Packing Rene Servais prop Union Wharf
Myndrala Mary wid Andrew h54 Coggeshall
Mysona John (Jeannette) mill wkr NB h215 Main

NASKATUCKET CEMETERY Washington opp Mill rd
National Bank Bldg 40-42 Main
**NATIONAL BANK OF FAIRHAVEN pres George B Luther, v-pres Bradford W Luther, cashier Edward T Pierce 21 Centre tel 3-1631 see p 1111**
Naughton Jas textile opr r31 Highland av PB
" Mary textile opr h31 Highland av PB
Nealey Charles C (Mariam) emp National Playthings h61 Rotch
" Mariam (Mrs Charles C) clk ATCo h61 Rotch
Negus Agnes M emp RC&B r31 Green
" Sabina Mrs h31 Green
Neilsen Lormtz eng Booth Mill r13 Elm av
" Neil (Loraine) fisherman h35 Taber
Nelson Carl (Rose V) emp NBG&ELCo h48 Centre
" Helen Mrs r63 Washington
" Ivar summer res Baker av
" James (Eglantine R) opr UStRyCo h307 Main
Nemec Frank R emp US Eng Corps r42 Alpine av
" Lily wid Norbert h42 Alpine av
" Ruby N nurse St Luke's Hosp NB r42 Alpine av
Nerbonne Delia dry goods 362 Main r do
" Peter retired r362 Main
Neto Mary M wid John r242 Main
Neves Grace C wid Jos C h99 Sycamore
" Manuel C bambary opr APCo NB r99 Sycamore
**NEW BEDFORD GAS & EDISON LIGHT CO compressor plant 11 Howland rd see bottom corner cards and p 14**
" New York, New Haven & Hartford RR Edward S Dingley agt frt office and depot Ferry
Newcomb Ida F retired h60 Spring
Newett Joseph E (Wanda) emp UStRyCo NB h47 Green
Newman Charles Jr (Etta) r243 Green
" William J M h35 Main (5)
Newton Edward W (Mary L) emp Point Judith RI h74 Brier Cliff rd SN
" Helen L tchr Rogers Sch h86 Fort
Nicholaev Antonio E (Emma L) mgr Grinnell Pajama Corp h Wilbur av SN
Nichols Grace M r41 Union
Nicol Antoine box maker ASMills Co r447 Washington
" Antone emp NB r Peirce's Point
Nicolaci Pasquale (Rosaira) pres-treas Youth-Craft Clothing h6 Jerusalem rd
" Rosaira (Mrs Pasquale) clk Youth-Craft Clothing h6 Jerusalem rd
Nield Jane wid James r25 Bridge
" William (Myrtle) retired h25 Bridge
Nielsen Lawrence eng Normandy Print Wks NB r13 Elm av
Niemic Mary (Mrs Walter) prop Rendezvous Beauty Salon res Acushnet
Nietupski Bruno J (Sara B) boat builder h540 Washington
" Sara B (Mrs Bruno J) cafeteria wkr FHS h540 Washington
Noble Walter (Mary A) chauf h117 Centre
Noblet Lillian Mrs emp NB r28 Hedge
" Wilfred P (Ellen) slsm Simon Supply Co r79 Morgan
Noland Bessie M tchr NB h2 William
" Margaret tchr Boston r2 William

Nolett Joseph r415 Main
Nolette Armand emp ACorp NB r415 Main
" Thomas L (Edwilda) barber shop 1686 Purchase NB h415 Main
Nolin Nelson F (Clara) retired h4 Coggeshall
" Norbert E r4 Coggeshall
Noonan Edward r88 Middle
" Edward Jr photographer r88 Middle
Norcutt Everett T USA r43 Cherry
" Everett T (Hazel I) mach RC&B h43 Cherry
Norman Frank (Edith A) asst supt Ramsay Mill NB h15 Ball
" George H L (Alfreda) emp ACorp h17 Cedar
Norman's Market Norman E Langevin prop 44 Fort
Normandin Theodore (Loretta) h315 Main
Norris Edwin A (Harriet W) emp Port Clinton Ohio h21 Fort
" Robert R (Jennie) welder Hathaway Machine Co h25 Garrison
North Fairhaven Business Men's Recreation Club 358½ Main
" Fairhaven Sea Grill Joseph Sutcliffe Jr prop 346 Main
Norwood Alexander (Annie) retired h10 Wood
" Alexander Jr emp Delano NB r10 Wood
Nosek John (Elaine) plumber NB r33 Narragansett blvd
Nostrand Elizabeth wid Charles B r16 Middle
Novick Arthur L (Ann C) emp Kartens Jewelry NB h24 Bellevue
Nowakoski Frank (Stella) emp WMill h111 E Winsor
" Michael (Marianna) cleaner USRCo NB h12 Garrison
" Stephanie stitcher NB r12 Garrison
Nowlan Amedee fisherman h56 E Allen
Noyer Kenneth J (Marie W) emp NB h97 Fort
" Marie W (Mrs Kenneth J) tchr FHS h97 Fort
Nunes Frank R (Alice E) steamfitter Lawrence B Maxfield h39 Gellette rd
" John B lawyer NB r246 Green
" Joseph B bus NB h138 Main (12)
Nuttall William (Emily) emp NBG&ELCo h 57 Wilding
Nye Abbie H wid Horace K h84 Green
" Charles G retired r8 Middle
**NYE WILLIAM F INC oil refiners 10 Howland rd tel 2-1327 and Post Office Box 927 New Bedford pres Mrs Fannie Kelley, treas-gen mgr Earl C Miller see p 110B**
Nye's Store (John Battistelli and Stanley Tripp) grocers 67 Main
Nyman Oscar W (Ella M) yacht steward h26 Farmfield

OAK GROVE POULTRY FARM Richard C Tootle prop 90 Tootle la
O'Brien Addie S nurse 25 Elm av h do
" Harold J (Isabelle M) mgr Atlantic Carton Co h7 Rodman
" Mabel B reg nurse r25 Elm av
" Mildred L optician NB r25 Elm av
O Colonial Frederico A Costa publisher and editor Portuguese weekly newspaper 122 N Walnut
Odiorne Howard E (Sybil L) lab tech MIT Boston h27 North
**ODIORNE HOWARD H (Ann) member town appeal board and student r27 North**
" Mary H (Mrs William F) nurse 20 Seaview av h do
" William F (Mary H) fireman FFD h20 Seaview av
O'Donnell Mary L wid Hugh F r6 Wilding
Ogren Charles elec r29 Middle
" Charlotte wid Charles A h29 Middle
Ohnesorge Robert W elec Florida r276 Washington
" Walter (Irene V) asst sales mgr ATCorp h276 Washington
Olden Henry T (Lillian M) aviator h4 Taber
Oldham Mary L wid George r30 Elm
O'Leary Alice M tel opr NB r81 Cedar
" Arthur L (Emma) pres-treas Lambeth Rope Corp NB h34 Walnut
" Arthur L Jr (Louise T) sales mgr Lambeth Rope Co NB h3 Fort
" Cornelius (Mary) retired h70 Pleasant
" John M USA r41 Christian
" Margaret wid Humphrey h81 Cedar
" Michael J (Edna) emp NB h51 Christian
Oliveira Antone J (Mary L) shipping clk Economy Blouse Co NB h17 Garrison
" Charles (Sylvianna) doffer FCM h110 Adams
" Dolores spinner WM NB r Washington
" Ida L spinner WM NB r195 Washington
" Irene Mrs r138 Green
" Isadore loom fixer GMCorp h46 Spring
" John lab APCorp h11 Grape SN
" John A cook Standard Oil Co r16 Kane
" Joseph J (Beatrice) milk dealer 75 E Morgan h do
" Leo S (Laura A) cook Standard Oil Co h 16 Kane
" Leopold (Claire) USMM r98 Adams
" Louis USAAC r23 Morgan
" Manuel (Alice) h123 Laurel
" Martin (Mary E) retired h195 Washington
" Mary wid Joaquin h9 Almy
" Napoleon r12 Kane
" Rose (Mrs Tabalkain) insp HMfgCo h12 Kane
" Sylvanna (Mrs Charles) stitcher Economy Blouse Co h110 Adams
" Tabalkain (Rose) h12 Kane
" Thelma Mrs sec NB r386 Main
Oliver Ann wid Frank plant nurse CSCo h23 Highland av
" Anna Mrs prop Carlton's Beauty Shop 339 Sconticut Neck rd SN
" Antone (Mary R) h146 E Coggeshall
" Antone Jr r146 E Coggeshall
" Antone W (Ann M) (George W Dion Pharmacy) NB h162 Main
" Benjamin A (Adelia) carder HMfgCo h87 Shaw rd
" Charles r51 Briar Cliff rd SN
" Farm Implements Ralph Souza prop c Bridge and Alden rd
" Inez A Mrs h566 Bridge
" James (Elizabeth) marine mech HMachCo h95 Church
" James P (Isabele C) USMM h22 Kane
" Marion E Mrs h77 Weeden rd

Olivera Manuel A (Margaret M) patrolman FPD h137 Green
" Margaret M (Mrs Manuel A) nurse St Luke's NB h137 Green
Olmstead Carrie wid Wilbur r583 Washington
Olsen Andrew S (Mary A) fisherman h25 Water
" Berdines retired h6 Park av
Olson Anna H cashier ATCorp r50 Washington
" Gustaf (Ane) fisherman h163 N Walnut
" Mary H wid Nicholas H h50 Washington
" Nicholas H (Eileen) fisherman h127 N William
" Robert H (Olive J) comm fisherman h113 Centre
Omey Allie W treas Plumbers' Supply Co New Bedford h14 Cherry
O'Neill Eileen clk RC&B r8 Wood
" John P (Margaret) emp city h30 Sycamore
Orr Jeannie A wid William G h138 Main (2)
" Kenneth H (Carolyn T) emp Eastland Food Products Co h116 Chestnut
O'Shea Thomas r71 Centre
Ouellette Georgianna wid Frank r8 Magnolia av
" Roger oiler NB h8 Magnolia av
Our Lady of the Angels Hall 7 Jesse
" Lady's Haven Mother Mary Alodia superior 71 Centre
Owen Bert (Carrie S) prop Chicken House h474 Washington
" Milton (Theodora) emp MTD&MCo h67 Larch av
Owens Frank (Doris) carp h12 Union
Oxford Pharmacy Arsene G Duval prop 348 Main

PACHECO ALFRED J (Stella D) prop Al's Package Store h313 Main
" Alfred J Jr USN r313 Main
" Anthony J (Mary E) (The Casa Blanca) h12 Dover
" Anthony J (Belmira) doffer NMills h6 Lawton
" Antone G (Marie) emp Plymouth h3 Pleasant
" Arnold (Betty) emp SR&Co NB h51 Wilding
" Atheane J (Elsie V) emp Providence h61 Spring
" Atheane J Jr emp A P McMullen r61 Spring
" Belmira (Mrs Anthony J) solderer CDE Corp h6 Lawton
" Dorothy E student r313 Main
" Francis J (Mary R) opr FMCo and (The Casa Blanca) h12 Dover
" Gerald J (Marion R) shipping clk JIPInc and bartender The Casa Blanca r12 Dover
" Gilbert emp NBG&ELCo h Preston
**PACHECO GILBERT (Doris C) mgr Antone Pacheco Paint Store New Bedford h109 Bridge**
" John M (Lillian A) packer h59 Sycamore
" Joseph S (Belmira M) doffer SMills h20 Blackburn
" Louis (Eleanor) instr NB Textile Institute h84 Francis
" Manuel (Mary) mech h12 Morton
" Manuel (Alice) emp RC&B h133 Green
" Manuel mill opr NMills r22 Harding rd
" Mariano (Isabelle) h22 Atlas
" Marie C (Mrs Antone G) emp W T Grant h3 Pleasant
" Mary r59 Sycamore
" Mary R (Mrs Francis J) spooler FMCo h 12 Dover
Pacheo Dorothy student r313 Main
" Gerald J (Marion) mach JIPInc r12 Dover
Packard Arthur F photographer h22 Elm av
" Eleanor J tchr Boston r22 Elm av
" George L retired h8 Gifford
" Helen D wid Arthur W h35 Main (1)
" Helen D sten H&CCo NB r35 Main (1)
" Robert F (Elizabeth) mach and cabins 171 Spring h do
**PACKARD STANLEY H (Bertha) clk New Bedford and member town appeal board h25 Linden av**
Packwood Harry H (Mary A) retired h116 Washington
" Mary B student r116 Washington
Padelford Donald P (Louise C) emp MTD&M Co h34 Cherry
" Frederick A (Victoria) emp HMfgCo h3 Lawton
" Louise C (Mrs Donald P) sub clk Fn Inst for Savings h34 Cherry
" Robert E student r24 Mulberry
" Winifred K wid Arthur h24 Mulberry
Page Edward (Margaret) mill wkr h77 E Morgan
Paine Anson W (Dorothy) emp RC&B h48 Cottage
" Thomas Mrs sum res 14 Bonney SN
Paiva Albenia L (Mrs John C) presser Monarch Clothing Co h172 E Deane
" Antone r10 Atlas
" Frank mill opr h457 Washington
" Jacintha J wid Frank h17 Winsor
" John C (Albenia) press opr St Geo Mfg h172 E Deane
" John B (Mary R) plumber's hlpr Lawrence B Maxfield h4 Ocean ct
" Joseph (Anna) mill opr r28 Sydney
" Leonard F card grinder WM r17 Winsor
" Louis C (Mary C) opr h12 Ash
" Norman (Caroline) auto repair h104 Sycamore
" —see Piva
Palko Stanley (Clara) emp APCo h18 Saucier
Palmer Annie L wid Charles J h10 Mill rd
" Elizabeth G wid John h42 Rotch
" Horatio F (Diamatina S) roofer h156 E Deane
" Horatio F Jr carp r86 E Deane
**PALMER RAYMOND D (Dagmar J) dist mgr Commonwealth Fund and dist mgr Trusteed Funds Inc New Bedford h70 Church**
Pancho Villa's Melody Bar John M Costa prop 407 Main
Pappas Arthur student r25 River av
" James USA r25 River av
" Jean sten Oakland California r25 River av
" John r25 River av
" Michael r25 River av
" Paul student r25 River av
" Peter (Aldreda) wvr NMills h25 River av
" Rose sten NB r25 River av
" William painter r25 River av

Pardee Milton I (Lydia S) (Tripp & Taber) NB h11 Cooke
Parent Edward J (Marguerite) trucker My Bread Baking Co r38 Newbury av
" Manuel (Mary) carp h28 Jefferson
Park Motors Inc 67-69 Middle pres George Schwartz, sec-treas Herman Schwartz
Parker Earl student r102 Middle
" Ellis (Stella) mech Youth-Craft NB h130 Sycamore
" Ernest B (Helen) surveyor Rochester h 198 Main
" Ernest B Jr surveyor Rochester r198 Main
" John (Donalda) garage h119 Sycamore
" John Jr r119 Sycamore
" Leonard Jr (Mary B) loom fixer Gilt Edge Mfg Co h25 Beech
" Norman mech Parker's Garage r119 Sycamore
" Ralph A (Beatrice R) emp NB h102 Middle
" Ruth E Mrs tchr Edmund Anthony Jr Sch res New Bedford
" Thomas F foreman Fuller Co NB h44 Bay View av
Parker's Garage John Parker prop 119 Sycamore
Parkinson James M (Marjorie) tchr FHS h32 Linden av
**PARKINSON JAMES W teacher Fairhaven High School and member town planning board r32 Linden av**
" Jean E student r32 Linden av
" Royal C (M Neva) retired h65 Hedge
Pasquill Noel (Mary F) boiler mkr h39 Spring
Patasini Courtney (Phyllis E) emp GT&RCo r27 Harvard
" Lester (Esther) emp ATCorp h59 Seaview av
" Mario (Helen) foreman ATCorp h15 Cooke
" Mario Jr emp GT&RCo NB r15 Cooke
" Ronald L truck driver Herbert Davidson r15 Cooke
Patcheco Louis (Eleanor) USA r84 Francis
Patenaude Edward P (Solveig T) fisherman h65 Washington
Patnaude Edmond (Emma) carp h28 Oak
" Edmond J (Mary E) draftsman RC&B r28 Oak
" Leo (Helen M) carp 26 Sycamore h6 Garrison
Pattee Joseph M (Mary V) bus NB h105 Main
Patterson A M pres-treas Seven-Up Bottling Co res Dedham
" Alvah G (Alice W) dir Industrial Relations HMfgCo NB h66 Laurel
Pauline Alfred (Anna) fisherman h16 E Allen
" Antone (Cecilia) fisherman r132 Sconticut Neck rd SN
" Ernest (Florence) fisherman h147 Sconticut Neck rd
" John Jr (Loretta) fisherman h20A Bonney PB SN
" Joseph (Mary) foreman Tichon Fillet Co h10 Highland av SN
" Theresa wid John h60 Hathaway PB
Paulino Foster (Rachel) carp NB h33 Jean
" Manuel (Delinda) mach MTDCo h183 Sconticut Neck rd
Paull Alton B (Estelle D) organist and music tchr 39 Union h do
" Dorothea R emp Boston r39 Union
" William C (Audrey) emp RC&B h82 Middle
Payne—see Paine
Pearson Kenneth r140 Adams
" Refrigeration Service William L Pearson Jr prop 140 Adams
" Shirley emp ACorp and student r140 Adams
" William L (Leda) col h140 Adams
" William L Jr (Mary) prop Pearson Refrigeration Service h21 Bridge
Pease John (Amelia) prop Fairhaven Service Station r303 Alden rd
" Lillian M Mrs h112 Pleasant
" Thomas fisherman r29 Winsagansett av
" William A (Eleanor) agt F W Pease Estate h24 Egypt la
Peck Helen B r57 Church
" Herbert N (Florence D) elec RC&B h92 Church
" Hervey (Anne) stock clk Doane's NB r57 Church
Peckham Howard T (Mary M) h483 Washington
Peel Joseph T (Alice) opr h23 Rotch
Peets Frederick T herdsman Dana Farm r10 Perry
Peirce Edwin E (Hannah S) elec NB h14 Weeden rd
" Hannah S (Edwin E) sec NB h14 Weeden rd
" Kenneth S (Miriam) civil eng 451 Washington h do
" Kenneth S Jr student r451 Washington
" Robert P (Ruth E) elec Peirce Elec NB h2 Coolidge
" Russell I (Beatrice B) carp D L Hathaway & Son NB h39 Dartmouth
" & Kilburn Corp marine railway and boat yard 50 Fort pres-treas Daniel J Boylan, sec-asst treas Bradford C Terry
Pelczarski Stanley J (Gladys) pres Pacific Coal Co Inc NB h181 Washington
Pellerin Emil (Vanalda) emp Wamsutta NB h288 Alden rd
" Vanalda (Mrs Emil) emp NMills NB h 288 Alden rd
Pelletier Angelo (Lucienne) mill opr HMfgCo h231 N Main
Peloquin Leo L (Cora E) emp Dawson's Brewery h25 Oak
Pelton William L F (Helen A) emp NBG&EL Co h30 Elm av
Peltz Elsie N tchr J C Tripp Sch res NB
Pemberton Harry (Mary) mill opr h67 Elm av
Penha Armando (Cecelia) agt Prudential Life Ins Co h22 Dover
Pentleton Sarah E wid David r23 Highland av SN
Pepin Edward (Josephine) rayon wkr NB h 120 Sycamore
Pereira Ximenes A (Marie J) emp ACorp h17 Middle
Perks George (Elizabeth) insp NHRR h12 Sycamore
" George W USN r12 Sycamore
" Sydney (Rhoda R) USNR h14 Sycamore

Perreira Virginia G wid Manuel speeder tender NMills h35 Oak
Perrin Arnold V (Julia S) emp Nashua NH h 39 Pleasant
Perron Thomas R (Albertina) fish cutter Ocean Fillet House r123 Laurel
Perry Adeline J dom r30 Ash
" Albert (Alice) cabinet mkr h39 Marguerite
" Albert (Verna) truck driver h30 Winsor
" Albert B (Alvarina G) mach ATCorp h80 Washington
" Alexander R r124 Chestnut
" Alice sten NB r19 Temple pl
" Alice L (Mrs Edward E) clk Fn Inst for Savings h63 Larch av
" Alvarina G (Mrs Albert B) packer AT Corp h80 Washington
" Anna clk r30 Ash
" Annie wid Frank h55 Wilding
" Antone E (Florence) tack maker Whitman h10 Dover
" Antone R (Antoinette) mill opr h151 Green
" Augustine (Mary) prop Perry's Poultry Farm h59 Gelette rd
" Augustine (Mary J) opr HMfgCo h13 Morgan
" Augustine Jr mill opr HMCo r13 Morgan
" Constantine (Louise) mill opr HMCorp h5 Dover
" Dorothy (Mrs John) mill opr NB h437 Main
" Edward E (Alice L) (Perry & Smith) h63 Larch av
" Edwin J pharmacist r30 Ash
" Ella stitcher r30 Ash
" Emily B wid Charles H r38 Hedge
" Entenor J r30 Ash
" Frank (Mary S) prop Buddy's Fish Market h32 E Allen
" Frank A r124 Chestnut
" Frank E (Mary) emp ATCorp h Bryant la
" Frank R (Rose) eyelet mkr h124 Chestnut
" Frederick D r129 E Coggeshall
" George E (Irene M) h20 Dover
" George E Jr shoe wkr NB r20 Dover
" George F (Ethel F) h14 Christian
" Geraldine N clk r20 Dover
" Grace B sec NB r57 Main
" Harold A (Avis E) emp ATCorp h25 Tripp
" Helen D sten William F Nye r19 Temple pl
" Henry lab r30 Ash
" Isabel H emp NB r12 Bridge
" Isabelle L wid Benjamin G h57 Main
" Isabelle M wid Thomas H dom h19 Temple pl
" John (Dorothy) mill opr NB h437 Main
" John A jobber Lawrence B Maxfield res New Bedford
" John F (Carolina N) statue mkr 129 E Coggeshall h do
" John F Jr (Mary) lab h41 Marguerite
" John L (Mary R) baker My Bread Baking Co h14 Newton
" John R clk r124 Chestnut
" Joseph (Mary) yardman Kilburn Mills h 102 Main
" Joseph A (Candida) h30 Ash
" Joseph M retired r155 Chestnut
" Josephine A tchr EF Sch res Mott
" Leo A (Blanche A) painter NB h6 Clarke
" Leonard (Dorothy M) mach MTD&MCo h20 Lawton
" Loraine F insp CDECorp r59 Gelette rd
" Louise r71 Centre
" Louise (Mrs Constantine) emp SMills NB h5 Dover
" Manuel emp ATCorp r5 Dover
" Manuel A (Mary F) plumber NB h10 Winsor
" Manuel A (Mary) emp ATCorp h25 Tripp
" Manuel F (Olivia M) real est agt h46 Pleasant
" Manuel G farmer r91 Centre
" Manuel S (Mary) retired r101 Centre
" Mary wid Manuel R h91 Centre
" Mary (Mrs Augustine) insp CDECorp h 59 Gelette rd
" Mary (Mrs Joseph) spinner Pierce Bros Ltd h102 Main
" Mary C r59 Gelette rd
" Mary D wid Joseph h41 Green
" Mary R r124 Chestnut
" Mary R (Mrs John L) spinner FMCo h14 Newton
" Norman L trucker FCM r6 Clark
" Ralph W (Gertrude) emp Kirby Paint Co h181 Washington
" Regina J factory wkr r30 Ash
" Shirley E stitcher Youth-Craft r20 Dover
" Thelma Mrs sec Truck Drivers Union Local No 59 h111 Middle
" Thomas Jr (Loretta) slsm Frederick Spice h100 Weeden rd
" Vivian M r14 Newton
" William emp ATCorp r25 Tripp
" William (Jennie) h9 Deane
" & Smith (Edward E Perry) florists 52 Rotch
Perry's Poultry Farm Augustine Perry prop 59 Gelette rd
Persin Charles G (Bertha) loom fixer HMills h56 Howland rd
Peter's Variety Store Peter A Sandis prop 25 Center
Peters Anna L emp Boston r77 Green
" Mary E wid William L h77 Green
" William poultry 19 Kane h727 Washington
Peterson Edward C (Electa) truck driver Standard Grocery Co NB h18 Winsor
" Treymore chef r152 Main
" Victoria R h152 Main
Pettengill Ernest E Jr (Evelyn) h44 Laurel
Pettey Chester summer res 26 James
" Ezra M (Alice L) watchman h18 Cottage
" John M r18 Cottage
Petteys A Gertrude waitress Burt's Grill r1 Spring
Pflug Agnes wid Michael h39 New Boston rd
" Agnes M bkpr ATCorp r39 New Boston rd
" Leonard W r39 New Boston rd
Phaneuf Adelard R (Yvonne L) h37 Bay PB
" Armas (Josephine) retired h31 Bay PB
" Claire J sec Continental Elastic Co r37 Bay PB
" Robert A (Dorothea M) fisherman h34 Bay
" Yvonne L (Mrs Adelard R) packer Continental Elastic Co h37 Bay PB

Philla Everett C (Florence B) (Etco Serv Sta) h79 Raymond SN
Phillips Charles R (Hope P) optometrist NB h23 Lafayette
" Edith M tchr NB h4 Lafayette
" Rowena W restaurant wkr r42 Bridge
" Vance A (Hilda) mech h32 Narragansett blvd
Phinney Gertrude E wid Frederick C h35 Middle
" Lucien B (Flossie) r35 Middle
Phoenix Block 41-45 Main
" Hall 41 Main
Picanso Antone (Mary) wvr Hathaway Mills NB h35 Babbitt
Picard Clovis A (Rose A) furniture refinisher SRCo h87 Church
" Elmer clk SRCo r87 Church
Pichette Kathryn B (Mrs Lucien O) tchr FHS addition res New Bedford
" Lucien O tchr FHS res New Bedford
Pickett Eric (Edith) r24 Francis
Pielar Edward (Olive) insp Fisk Tire Mill r 219 Mill rd
" Olive (Mrs Edward) presser Economy Blouse r219 Mill rd
Pierce Alfred (Eleanor) truck driver McLeans Fish, Lobster & Shellfish h23 Water
" Clarence A (Rachel G) emp NB h121 Green
" David (Bertha) emp MTD&MCo h565 Washington
" Edna M (Mrs James G) asst buyer NBD GCo h127 N William
**PIERCE EDWARD T (Josephine S) cashier National Bank of Fairhaven h117 Laurel**
" Elizabeth A h138 Main (5)
**PIERCE ERNEST W (Leona) pres-treas Andrews & Pierce New Bedford h8 Green**
" Harold J (Edna) gen foreman Hathaway Mach Co and 1st Eng Co No 2 h147 Chestnut
" James G (Edna M) h127 N William
" Leonard E (Elizabeth D) teller National Bank of Fn h85 Church
" Lester (Roberta) mach Allen & Co h38 Doane
" Luther S USAAF r117 Laurel
" Warren G (Helen F) slsm Braley's Creamery h37 Laurel
" —see Pearce also Peirce
Pifko Alexander (Katarzyna) prop Pope's Beach Pavilion h20 Bay View av PB
" Andrew D r20 Bay View av PB
" Paul A (Stella) mgr Pope's Beach Pavilion r20 Bay View av PB
" Pauline student r20 Bay View rd PB
Pigeon Asen (Emma) painter h15 Beach
" Asen L (Doris) loom fixer SMills NB h15 Beach
Pigg William C (Anne) emp Norwood Mfg Co h136 Green
Pike Harry C (Hilda L) mach MTD&MCo h 42 Chestnut
**PILLSBURY AVIS M librarian Millicent Library h88 Green tel 9-6103**
Pilsudski Civic Club 21 Howland rd
Pimblett John W retired h112 Farmfield
Pimental Frank (Vivian) still opr Old Colony Tar Co r71 Sycamore
" John (Mary F) combr tender SMills NB h71 Sycamore
" Joseph R (Alice R) mach opr CSCo r9 Morgan
" Louise office clk r71 Sycamore
" Manuel M (Mary B) twister tender N Mills r27 Harding rd
" Manuel S tack maker ATCorp r7 Walnut
Pina Barbara L emp NB r55 Akin
Pinard Lela r135 Alden rd
" William (Diana) emp RC&B h135 Alden rd
Pinheiro Manuel (Mary) emp RC&B h11 Morton
Pinkham Alvin H (Julia) emp ATCorp h45 Summer
Pinna Carlotta Mrs clk NB r24 Rotch
Pinto Joseph L (Mary V) wvr WM h19 Hawthorne
Piper Anna Mrs mill wkr NB h33 River av
Pires Antone S (Agnes) emp APCo h6 Deane
" Bernard H (Elizabeth) fisherman h7 Christian
Pittle Charles (Emma L) prop Charles Pittle & Co NB h261 Washington
Pittsley William r89 Spring
Piva—see Paiva
Place Frank (Lillian B) emp Pa h7 William
Plant Albert (Grace) emp Manchester h3 Spring
" John W (Elsie C) letter carrier NB h254 Green
Plaud Ernest J (Jeanne B) carp NB h19 Burr
Plezia Anthony L (Alice) patrolman FPD h 415 Main
" Frank (Anna) retired h27 Daniel
Poenack Gladys E emp RC&B r109 Pleasant
" William F (May A) emp ATCorp h109 Pleasant
Poirier Antone A (Lillian B) clk PO NB h8 Grandview av
" Henry (Doris M) truck driver h175 E Deane
" Theodore (Irene) meat cutter h18 Seaview av
Poisson Alfred L (Olivine A) clothing NB h3 William
Polchlopek Walter (Bertha) emp RC&B h60 Coggeshall
Pollard Francis C (Florence M) retired h163 Main
Pollitt Edith wid James W h33 Hedge
Pomfret Thomas Jr (Olive) elec h50 Howland rd
Ponte Dora (Mrs John) bkpr Homer's Wharf h253 Green
" Elizabeth pocketbook mkr NB r30 Oak
" Frank emp APCo r26 Magnolia av
" Jesse (Elizabeth) chauf Hemingway Bros NB h33 Oak
" John (Dora A) lobster fisherman h253 Green
" Joseph Jr (Mary) mech Homer's Wharf NB h30 Oak
" Mary wid Manuel h26 Magnolia av
Pontes Manuel (Gloria) emp RC&B h34 Veranda av
Poole Loring T (Eva L) eng h15 Elm av
Pope Dora C Mrs tchr Oxford Sch r2 Wood
" Eleanor B r16 Fort

**POPE HARRY L (Marion J) sec Old Dartmouth Historical Society and Whaling Museum New Bedford and insurance 16 Fort h do**
Pope's Beach Pavilion Alexander Pifko prop 20 Bay View av PB
Port Joseph (Dorothy) emp NB h68 Rotch
Portas William H (Grace) carp h35 Jefferson
Porte John W (Dorothy M) emp ATCorp h46 William
" Joseph S (Olinda A) oiler NBG&ELCo h110 Main
Porter Cora A wid Charles H h14 William
**PORTER HELEN R MRS prin East Fairhaven School h102 Washington**
" John L retired h327 Main
" Lucy R wid James P r101 Fort
" Ruth student r102 Washington
" William F (Irene) clk NB r327 Main
Portway Ernest W clk Freddie's Variety Store r46 Veranda av
" Wilfred (Diana) prop Freddie's Variety Store h46 Veranda av
Post Office James W Evans postmaster William c Union
Pothier Theo J (Jeannette) opr HMCo h21 Alpine av
Potkay Eugene (Jean) mill opr NB h22 Daniel
" Mitchell E (Lillian M) lab Eldridge Co h 415 Main
" Paul (Anna) wvr GMCorp h21 Jesse
Potter Arthur (Elva) driver NBDGCo h34 Green
" Jessie Mrs masseuse YWCA NB h19 Kane
**POTTER MABEL L park commissioner h409 Sconticut Neck rd**
" Ralph W (Elizabeth) emp NBG&ELCo h24 Farmfield
Poulton James T (Jessie) emp Ft Rodman h130 Green
Powers Elizabeth clk r46 Rotch
" Elsie (Mrs Glenn E) emp Pierce Bros Ltd h40 Bonney SN
" Glenn E (Elsie) emp William L Nye Inc h 40 Bonney SN
" Glenn E Jr (Yvette A) plumber NB r40 Bonney SN
" Jane r46 Rotch
" John ins NB h78 Oxford
Poyant Clement A (Alice) loom fixer GM Corp NB h406 Main
Pratt Emma L r198 Main
" John R (Elizabeth) retired h265 Adams
" Richard J baker r265 Adams
**PRE-BILT CONSTRUCTION CO Joseph Blum prop 120 Huttleston av tel 3-7103 see p 1119**
Preece Ernest H (Marie R) mech h12 Taber
Prefontaine Girard A (Rose H M) clk r419 Main
" Joseph (Aurora) prop Prefontaine's Variety h419 Main
" Marcel A prop Prefontaine Radio Shop r 419 Main
" Radio Shop Marcel A Prefontaine prop 419 Main
Prefontaine's Variety Joseph Prefontaine prop 419 Main
Prejsner Walter (Fairhaven Cab Service) r 101 Bridge
Preston Annie Mrs h427 Main
" Blanche (Mrs Clifford) emp APCo r427 Main
" Clifford (Blanche) loom fixer Pierce Bros Ltd r427 Main
Price Harry (Marion C) asst foreman r36 Hedge
" Laura wid Alex h80 Centre
" William (Stacia L) wvr HMCo h18 Dover
Provencher Jules (Florida) barber shop 350 Main h22 Dover
Prudence Barbara E A r22 Perry
" Emily Mrs stitcher Arista Sportswear r22 Perry
Przygoda Anna wid Alexander wvr WM h18 Dover
Pumilia Berta M (Mrs Peter) woman commentator WNBH h10 Main (1)
" Peter C (Berta M) barber NB h10 Main (1)
Puritan Grocery Stores Norman Ostiguy mgr 342 Main
Purrington Donald shoe wkr r42 Linden av
" Franklin (Geneva) shipping clk r42 Linden av
**PURRINGTON GEORGE F JR (Eva M) asst cashier Merchants National Bank of New Bedford New Bedford h42 Linden av tel 2-3162**
Pursey Patrick retired h40 Hicks
Pyne Amos R (Lucinda M) sta eng NBG&EL Co h219 Sconticut Neck rd

QUALITY RESTAURANT Antone J Morris prop 23 Centre
Query Walter (Helen) lab h8 Cowen
Quinn Alice A Mrs h92 Main
" Beatrice L wid Jay L h10 William
" Mary L clk NET&TCo r10 William
Quintin Laura Mrs variety 172 SN rd h do
" Theo (Ella L) taxi driver Starr Cab NB h36 River av
" Theo Jr (Irene B) pressman APCo h9 Winsor
Quirk Frederick J carp 32 Cedar h do
" Joseph (Rose) lab h14 Grandview av
" Jos Jr (Ida L) emp Braley's Dairy h12 h12 Grandview av SN
" Juliette B emp ACorp r14 Grandview av av SN
" William T h33 Green
Quirmbach Wilton (Jennie) emp NB h57 Ocean av

RACINE ALBERT G r124 New Boston rd
" Albert M (Mabel D) h124 New Boston rd
" Jean W USA r124 New Boston rd
Radcliffe Charles Jr (Lillian A) teller Nat Bank of Fairhaven h33 Mulberry
" Elmer (Helen H) slsm h90 Laurel
Raephael Alfred (Clementina) patrolman FPD r149 E Coggeshall
Rafael John C retired h93 Long rd
**RAICHE ARTHUR P (Mabel M) office mgr Andrews & Pierce Inc New Bedford h24 Green**
" Elizabeth research asst Boston r24 Green
" Shirley A student r24 Green
Ramos Jos P (Mrs) h15 Ash
" Louis mill opr NB h110 Alden rd

Ramsey Timothy (Marie) (Tichon's Maritime Market) res NB
Randall Eunice K wid Jeremiah L dom h21 Harvard PB
" Philip C (Isabelle S) h46 Bay View av PB
Ranger Ellen wid George r71 Centre
Rankin Edythe wid William J tchr J C Tripp Sch r156 Main
" Walter M (Eleanor) dist supt NET&TCo h86 Laurel
Ransom Elsie M Mrs packer ATCo r8 Spruce
" Geo E D (Ida M) watchman h8 Spruce
Raphael Alfred (Clementina) patrolman FPD r152 E Coggeshall
Rapoza Antone (Clementina) wvr HMfgCo r117 New Boston rd
" Gloria h105 Main
" Irene stitcher Strand Leather Goods Co NB r117 New Boston rd
" John lab Fibre Leather Mfg Corp NB r117 New Boston rd
" Manuel (Mary) card tender S Mill NB h117 New Boston rd
" Manuel A student r117 New Boston rd
" Mary r105 Main
" Mary P r117 New Boston rd
Rapp William H emp RC&B r96 Middle
Rasmussen Iola W wid Peter h56 Washington
Ratatjack Clara M h17 Main
" Martin S foreman r17 Main
Rau Anna C r71 Centre
" Ellen L r71 Centre
Raucliffe—see Rawcliffe
Raulins Arthur J (Mary E) emp HMfgCo h81 Akin
" Kenneth R (Elsie B) emp NB h79 Akin
" —see Rawlins
**RAWCLIFFE PERCY (Alice J) purchasing agent Morse Twist Drill & Machine Co New Bedford h42 Massasoit av**
Ray Frank A (Dorothy V)fisherman h26 Rodman
" Hjalmer A (Phyllis M) mech eng NB h46 Hedge
Ray's Grocery & Package Store Raymond Archambault prop 73 Adams
" Hardware & Paint Frederick H Bonneau prop 365 Main
Raymond Alfred O carrier PO NB h31 Huttleston av
" Alphonse D (Hazel E) asst piper h21 Summer
" Carol A hairdresser r31 Huttleston av
" Gladys clk C F Wing r31 Huttleston av
" Hazel B (Mrs Alphonse D) tchr FHS Addition h21 Summer
" Marion student r21 Summer
Raynor Elizabeth wid Andrew r18 Taber
Razik—see Rejsek
Razon Azarea (Bertha) fmn NB h49 Sycamore
" David USN r49 Sycamore
Read Warren P (Margaret) prop Read's Garage h42 Cherry
Read's Garage Warren P Read prop 28 Bellevue
Rebello Dorothy M (Mrs Walter) stamper ACorp NB r28 Garrison
" Geo C(Mary M) mech Fairhaven Garage h124 Chestnut
" John F (Mary E) emp JIPInc NB h15 Morgan
" John F sta engr RC&B h9 Morgan
" Joseph F (Mary R) sampler CDECorp NB h85 rear Gelette rd
" Mary E (Mrs John F) checker 392 Main h15 Morgan
" Walter (Dorothy M) die threader MTD &MCo NB r28 Garrison
Red Men Bldg 21 Centre
Red & White Store Henry J Bouchard prop grocers 64 Fort
Reece Ernest (Blanche A) mtlwkr h257 Green
Reed Allen S emp NET&TCo r9 Fort
" Annie Mrs h28 Rodman
" Frank B (Emma P) carrier PO NB h30 Cleveland
" James (Gretiss) clk J I Pauling Co h34 Linden av
" John L (Mary D) feeder ATCo h43 Green
" Mabel F wid Jirek F r50 Cherry
" Nathaniel E student r34 Linden av
" Patricia G student r34 Linden av
" Ralph A (Clare) supt HMfgCo NB h24 Oxford
" Richard (Frances) slsm h31 Sycamore
" Walter B (Claire) master mech Mass Shirt Co h32 Spring
Reeve Harry W (Amelia A) pntr h32 Bridge
Reeves Clifton G (Marjorie L) mason h54 Pleasant
" Howard R emp MTD&MCo r11 Christian
Regan Andrew D (Elsie M) clk h45 Pleasant
" Jeremiah watchman Brown Co r258 Adams
" Mary M r120 Chestnut
" Michael (Eva) clk RC&B h53 Howland rd
" Pamelia E wid Jeremiah J h258 Adams
" Theresa nurse r258 Adams
Regan's Market Ulric A Benoit prop 335 Main
Rego Anna r43 Marguerite
" Antone r43 Marguerite
" Carolina wid Manuel h149 E Coggeshall
" Evelyn r43 Marguerite
" Frances r149 E Coggeshall
" Hermina (Mrs Joseph) emp Mass Shirt Corp NB r318 Alden rd
" Joseph (Hermina) emp JIPInc NB r318 Alden rd
" Louis D (Mary) bus NB h38 Maitland
" Manuel h15 Bay
" Margaret emp ACorp r43 Marguerite
" Mary C mill wkr r43 Marguerite
" Peter M (Estralia) h43 Marguerite
" Peter Jr farmer r43 Marguerite
" Sylvia mill opr r149 E Coggeshall
" Theresa mill opr r149 E Coggeshall
Reid Fred retired h2 Bridge
**REID HAY B (Margaret) supt Riverside Cemetery h274 Main tel 9-6978**
" Norman H (Rachel) slsm h7 Oxford
Reidman Leonie wid Alphonse r56 Howland rd
Reilly Anna M r55 Massasoit av
**REILLY JOHN M (Maria) sewer commissioner and plumbing inspector Town Hall and plumber 55 Massasoit av h do**
" John M Jr (Rosamond) lab h109 Spring
Reliable Taxi Manuel Morris prop 52 Main
Remillard Emile J (Etelvina) emp NB Mfg Co h63 Green

" Emile J Jr (Nell) maintenance man NET &TCo r63 Green
" Wilfred J USN r63 Green
Renard Henri J (Maud) glass ctr NB h214 Main
Renaud August J (Rose) dock builder h50 Bridge
" Doris r50 Bridge
" Homer G (Celia D) emp Firestone Textiles NB r117 Washington
" Jeannette I emp NB r50 Bridge
" Loretta wid Alderic h117 Washington
" Ronald J clk MacLean's Fish, Lobster and Shellfish r117 Washington
Rendezvous Beauty Salon Mary Niemic prop 369 Main
Rennie Agnes A cataloger Millicent Library r22 Green
Revelle Ruth B Mrs comp and linotype opr 65 Laurel r do
Rex Ellen E (Mrs J Milton) tchr Edmund Anthony Jr Sch h52 Massasoit av
" J Milton (Ellen E) tchr NB h52 Massasoit av
Reynolds Estelle J wid Harold E h32 Green
" Frederick W (Ina R) emp RC&B h62 Hedge
" James E (Sarah V) asst postmaster PO h5 Rodman
" Jean mill opr r63 Hedge
" Jeanette M r32 Green
" Joyce E hospital wkr r32 Green
Rezendes Alfred C mill opr HMCorp r29 River av
" Almorinda (Mrs John) packer Mass Shirt Co r3 Hawthorne
" Anna r570 Bridge
" Annie P wid Seraphin R r102 Yale SN
" John (Almorinda) presser r3 Hawthorne
" Joseph (Helen) carp h rear 570 Bridge
" Joseph (Simone) painter r102 Yale SN
" Joseph A (Rose M) fisherman h93 Church
" Manuel (Mary) lab Town h3 Hawthorne
" Mary wid Antone r8 Dover
" Mary L wid Joseph r29 River av
" Rufus M (Norah) prop Ann Margaret Studio h64 Elm av
Rhodes Fred P (Edith W) meterman NBG&ELCo h29 Hedge
Ribeiro Albert r101 Centre
" Alexander (Mary) emp ATCorp h101 Centre
" Alvida stitcher CTMfgCo r27 Harding rd
" Antone Sr (Gloria) batteryhand Ramsay Mills h27 Harding rd
" Antone Jr emp Long Beach Calif r27 Harding rd
" Carlos B (Agnes) slsm h371 Main
" Gloria (Mrs Antone Sr) stitcher CTMfg Co r27 Harding rd
" Manuel (Melva) sls agt h165 Main
" Manuel J (Amelia V) lab h9 Christian
" Raul (Maria) mgr Luzo Grocery Co Inc NB h69 Adams
" Raul clk Luzo Grocery Co Inc NB r69 Adams
" Theresa clk Bristol Credit Union r9 Christian
Rice Clara B wid M Allen matron King's Daughters Home for Aged r62 Centre
Richard Anna (Mrs Evariste) emp KMill h20 Sedgewick rd SN
" Arthemise (Mrs Sylvester) winder WM h36 Grove
" Calix J (Yvonne) plater RC&B h90 Sycamore
" Conrad student r20 Sedgewick rd SN
" Dorothy C sec r60 Howland rd
" Edmond h551 Sconticut Neck rd SN
" Edward J (Sarah I) fisherman h551 Sconticut Neck rd SN
" Estelle sec ATCorp r60 Howland rd
" Evariste (Anna) custodian Woods Sch h20 Sedgewick rd SN
" Henry (Aurore R) elastic mkr NB h406 Main
" Hilare L (Katherine A) hoist eng Bluestone Quarry Co h27 Magnolia av
" Joseph opr SMill r46 Hawthorne
" Julien (Sophia) retired h46 Hawthorne
" Rachel Mrs h35 Samoset av
" Raymond (Marion) doffer PBLtd h28 Dover
" Rene emp ATCo r406 Main
" Sylvester (Arthemise) fisherman h36 Grove
" T Edward (Blanche I) custodian Oxford Sch h60 Howland rd
Richards Alfreida K r62 Centre
" Arthur S (Irene K) office mgr US Rubber Co h11 Laurel
" Dudley S (Anna R) master plumber 4 Garrison h do
" Harry S (Jeanne) gas sta attdt h78 Oxford
" Jean L cashier Taber's Mkt NB r4 Garrison
" Norwood A (Ruth L) emp Palmer Scott h126 Pleasant
" Phileas (Ida) h44 Grove PB
" Rosamond J (Isabelle) mach RC&B h83 Shaw rd
" Thornton M (Marion B) r38 Walnut
" William (Blanche C) bartender h91 Hedge
" William H loomfixer WM h6 Garrison
Richer Henry (Flora) pntr h47 Washburn av
Richmond Harold W (Dorothy M) watch eng NBG&ELCo h362 SN rd
Ricketson Anna C r583 Washington
" Charles F (Julia L) h45 Green
" Julia L (Mrs Charles F) opr h45 Green
Riding Fenton (Gertrude) cleaner HMfgCo h117 Farmfield
Ridings Abraham G (Bertha T) fisherman h37 Manhattan av
" Marguerite T r37 Manhattan av PB
" Marion F r37 Manhattan av
Ridley Harold S (Esther A) office mgr Dun & Bradstreet h21 Massasoit av
Riendau Edgar (Adella) h88 Francis
Riendeau Ovila Jr (Doris) emp Benton's Greenhouse h75 Laurel
" Ovila retired h Jenny la
**RIGBY EDMUND (Gertrude E) asst treas Hathaway Manufacturing Co New Bedford h11 Fort tel 2-7483**
Riley Dennis r15 Morton
Rimmer Alice A Mrs h25 Beech
" Harold (Eleanor V) roller RC&B h32 Alpine av
" William Jr (Dorothy M) mach ATCorp r25 Beech

Ring Theodore F r71 Green
Rioux Hermel J (Angela) retired h119 Pleasant
" Maurice (Grace) fisherman h117 Pleasant
" Paul (Alma M) slsm NB h177 Main
" Raymond (Doris) fisherman h11 Maple av
Risdal Karl (Johanna) fisherman h135 Pleasant
" Magne (Karry) fisherman h48 Cedar
" Nils (Anna) fisherman h188 Green
" Olav (Mabel) fisherman h231 Green
Rivard Charles(Dolores) opr GT&RCo h310 New Boston rd
**RIVERSIDE CEMETERY Hay B Reid supt 274 Main tel 9-6978 see p 1114**
Rivet Roland carp NB r26 Rivet
Robbins Benjamin E (Grace D) retired h39 Christian
" Ethelwyn wid Charles bkpr Mark E Greenleaf NB h149 Pleasant
Robert Joseph A (Ethel) barber shop 50 Main h30 Cherry
" Marie A insp ATCo r73 Chestnut
Roberts Avis (Mrs John) emp Standard Times h25 Lafayette
" Charles (Mabel) musician r3 Cowen
" Elliot (Marjorie) slsm h79 Laurel
" Ernest C (Agnes) mill opr h15 Oxford
" Francis (Annie) jan Hutchinson's h20 Adams
" Francis Jr emp ACorp r20 Adams
" George A (Elizabeth F) lab h3 Cowen
" John (Avis) emp Standard Times NB h25 Lafayette
" John L (Bernice) opr h9 Florence
" Leonard (Clara) foreman RC&B h31 Newbury av
" M Lillian hskpr r50 Wilding
" Muriel r20 Adams
" Phyllis L bkpr St Luke's Hosp r20 Adams
Robertson Annie C r583 Washington
" Arthur C (Delilah S) retired h60 Oxford
Robida Leo E (Marie L) x-ray tech St Luke's Hosp NB h122 Bridge
Robidoux Adelard A lighterman State Pier NB h93 E Morgan
" Eileen bkpr APCo NB r242 Main
" Elidor (Mederise) bus opr UStRyCo h242 Main
Robins Doris r90 Middle
" Elsie W r163 E Coggeshall
" Harold A (Eunice) mech MTD&MCo h163 E Coggeshall
" Lillian (Mrs Neville S) clk SR&Co h90 Middle
" Neville S (Lillian) clk NYNH&HRR NB h90 Middle
Robinson Arthur P (Catherine) USCG r34 Kendrick av
" George P (Sarah J) retired h236 Adams
" James H (Eleanor F) fisherman h1 Hedge
" Lawrence V (Ada) carp h5 Wilding
" Thomas J (Katherine) elec NBG&ELCo h23 Main
" William M (Marie) foreman CDECorp h5 Ball
Rocha Antone N (Emma) emp ATCorp h15 Hitch
" Joseph (Rita) mill opr h129 Lawson av
" Mary L factory wkr NB r38 Blackburn
" Wilfred A (Helen L) slsm NB r15 Hitch
Roche Renaud Pharmaceutical Co Inc pharmaceutical mfrs 745 Washington pres Ralph Vecchione, treas Thomas N Roche
" Thomas N treas Roche, Renaud Pharmaceutical Co Inc res Marion
Rock Arthur (Blanche) emp NB h14 Sedgewick rd
" Blanche (Mrs Arthur) stitcher GMfgCo NB h14 Sedgewick rd
" Joseph (Matilda) mill wkr NB h47 Briar Cliff rd SN
" Matilda (Mrs Joseph) emp PBLtd NB h47 Briar Cliff rd SN
Roderick Anthony (Mildred H) emp "Louise" Flower Shop NB r9 Wood
" Bernard J (Aurora) emp RC&B h115 Spring
" Eleanor emp "Louise" Flower Shop r9 Temple pl
" Frances wid Joseph S Sr h10 Atlas
" Henry (Fannie) driver Standard Taxi h96 Centre
" Joseph F (Mary) fisherman h79 Mill rd
" Joseph Jr (Alice M) cook Marion h17 Manghan Way
" Joseph M (Eliza F) retired h48 Chestnut
" Joseph S Jr (Lena) chauf D N Kelley & Son r10 Atlas
" Louise wid Anthony prop "Louise" Flower Shop NB h9 Temple pl
" Manuel S Jr (Marie R) mech h rear 570 Bridge
" Revela (Rose) h11 Morgan
Rodericks Joseph P mach opr GMill NB r20 Kane
Roderigues Mary mill opr r75 Sycamore
Roderiques Albert r186 E Deane
" August (Evelyn) foreman h64 Laurel
" Francisco (Rose) clk h17 Deane
" John (Justina) opr h186 E Deane
" John Jr r186 E Deane
" John P (Irene) mill opr h6 Elizabeth
**RODGERS A L (Lois D) plant mgr Goodyear Tire and Rubber Co of Massachusetts New Bedford h56 Green**
**RODMAN HERBERT L INC direct dealers for Chrysler and Plymouth sales and service 10-12 Conduit Acushnet see p 41 and front cover**
Roger's Dairy Ice Cream (H George Marsden and George Fulisio) 116 Huttleston av
Rogers Annie prin of sch and dir nursing service Brockton r126 Bridge
" Charles Jr (Margaret) tech eng NB r54 Bay View av
" Dairy(William John and Joseph Rogers) 126 Bridge
" Dorothy B Mrs asst prin J C Tripp Sch h3 Mulberry
**ROGERS EDITH E (Mrs Edward) member school committee h62 Howland rd**
" Edward (Edith E) h62 Howland rd
" Edward r62 Howland rd
" Edwin L (Hazel L) retired h93 Laurel
" Edwin L Jr (Betty) emp Lambeth Rope NB h229 Adams
" Ella Mrs h6 Lafayette
" Francisca wid Frank S h138 Green
" Frank fireman FFD r do
" Harold student r62 Howland rd

**ROGERS HARRY (Doris W) prin Oxford School and prin Edmund Anthony Jr School h99 Bridge**
" Hazel L (Mrs Edwin L) tchr Rogers Sch h93 Laurel
" John (Lucinda) carp Warren Constr Co h15 New Boston rd
" John (Mary E) (Rogers Dairy) h225 Adams
" John L (Ada) clk h249 Adams
**ROGERS JOHN S JR (Anna C) member school committee and emp New Bedford Gas & Edison Light Co h120 Washington**
" Joseph (Amy W) (Rogers Dairy) h116 Bridge
" Labina Mrs h65 Chestnut
" Lewis H (Mary C) emp Nonquitt Mill NB h12 Gilbert SN
" Margaret G (Mrs Charles G) tchr Edmund Anthony Jr School r54 Bay View av
" Marianne student r3 Mulberry
" Mary wid Manuel pocketbook maker NB r217 Garrison
" Mary E clk C&Co h26 Sedgewick rd
" Priscilla student r3 Mulberry
" Raymond D (Gladys M) truck driver NE Trans Co h10 Perry
" Sebina Mrs h65 Chestnut
" Waldon H (Eva E) foreman Carey Con Co h79 Cedar
" William (Dorothy M) (Rogers Dairy) h253 Main
" William F student r116 Rogers
Rogissart Henry V foreman NB R Co h400 Main
" Louis A (Della) carp GMCorp h399 Main
" Lucy wid Desire wvr Nash Mills h38 Newbury av
" Marguerite Y winder tender GMCorp r400 Main
Rokita Charles mill opr NB h386 Main
Roland's Auto Repairing Roland S Bisaillon prop 653 Washington
Romanoff John F (Dorothy) fisherman h98 Sconticut Neck rd
" Vincenzo (Columbia) emp HMach Co h17 Sycamore
Romero John (Mary) doffer NB h1 Tripp
Rooney Edwin A (Beatrice M) slsm W Mach Wks h136 Laurel
Roos Louis A (Mary C) cond NYNH&HRR h23 Bellevue
Rose Anthony (Rose's Market) res ND
" Bertha (Mrs Edward C) waitress Nyes Lane Luncheonette h77 Gelette rd
" Edmund G (Lorette) mach hlpr r15 Summer
" Edward (Ruth) mech E H Corson NB h16 Deane
" Edward C chauf Mann's Transportation Co NB h77 Gelette rd
" Frances R nurse r42 Middle
" Frank r46 Bridge
" Hattie Mrs r21 Rotch
" James F emp NMill r68 Pleasant
" Joseph (Shirley M) emp ATCorp r15 Summer
" Joseph (Gertrude) emp Newport h75 Middle
" Joseph F lab h109 Bridge
" Joseph G Jr (Mary B) emp NB h15 Summer
" Leland (Eleanor) emp Firestone h5 Ocean ct
" Manuel F (Mary) h68 Pleasant
" Manuel G (Adrienne A) lab h7 Summer
" Mary stitcher r68 Pleasant
" Mary E wid Manuel F h16 Hawthorne
" Olivia wid Frank h46 Bridge
" William F mach US Rubber Co r16 Hawthorne
Rose's Market (Anthony Rose and Charles P Furtado) 75 Main
Roselawn Farms Albert M Gonsalves prop poultry 147 Washington
Rosparka Bessie M (Mrs Yaroslov) nurse Acushnet Hosp Ac h5 Sycamore
" Warren Y USA r5 Sycamore
" Yaroslov (Bessie M) asst foreman Dexter Lillie's Waste Mill NB h5 Sycamore
Ross Alcide barber 39 Centre res ND
" Arnold r20 Oxford
" George T (Gertrude B) guard Nash Mill h20 Oxford
Rotch St Market Antone Dutra prop 42½ Rotch
Rothney Christine A wid James C h91 Church
Rothwell Harriet wid Frederick M h64 Hedge
" Mildred M Mrs h19 Hope
" Robert (Marion E) emp Mont Elec Co h61 SN rd
**ROUNSEVELL ADONIRAM T (Ida) asst treas New Bedford Institution for Savings New Bedford h115 Washington**
" Elizabeth E wid Silas H h58 Fort
Rounsville Ruby A wid Burton K nurse 315 Sconticut Neck rd r do
" Sherman H (Amy E) testman NET&TCo h315 S N rd
Rovario Emile E (Cleo C) truck driver Federal Motor Trans Co h46 Manhattan av PB
Rowe George T (Grace M) clk Hathaway Mill h71 Massasoit av
" Samuel W (Yvonne) emp Spaulding Bros h10 E Allen
Rowell Eda emp F W Woolworth Co r20 Beech
" Grace wid Arthur h20 Beech
" Vera trimmer Allied Mfg Co r20 Beech
Roy Herman Z L (Theresa) prop Roy's Pharmacy h196 Green
" Leopold lab APCo r238 Adams
" Louis (Mary L) shoe rep Star Store NB h238 Adams
" Mary L (Mrs Louis) nurse Acushnet Hosp Ac h238 Adams
" Napoleon E (Mary H) body fender wkr Winnette's NB h19 Howland rd
Roy's Pharmacy Herman Z L Roy prop 208 Main
Roza Joseph S (Amelia S) emp ACorp h50 Rodman
" Rosalind A emp Attleboro r50 Rodman
Rua Joseph G (Annie) emp Town h273 Alden rd
" Lorrinda mill opr NB r273 Alden rd
Ruby Richard G (Ann) lawyer Standard Times h53 Walnut
Rummy Lilly Mrs h11 Bay view av

Rupkus Adam (Adella) shoe cutter NB h62 Hathaway PB
" Adam Jr fisherman r62 Hathaway PB
Rusinoski Alexander r68 Farmfield
" Helena beautician NBDGCo r68 Farmfield
" Mitchell r68 Farmfield
" Romeo (Apollia) fisherman h68 Farmfield
" Romeo Jr USA r68 Farmfield
Russell Anita wid John h76 Centre
" Clarence S (Judith H) emp APCo h22 Spring
" Dean M (Jane A) emp CDECorp NB h6 Buist av SN
" Judith H (Mrs Clarence S) pres King's Daughters Home for Aged Inc h22 Spring
Ryan Doris D (Mrs Edward F) tchr NB h81 Laurel
" Edward L (Doris D) slsm Kennedy & Kirwin NB h81 Laurel
" Mary A r424 SN rd
Ryder James (Madolin) plant eng Arkwright Corp Fall Fiver h41 Oxford
Ryle Arthur (Annie) loom fixer Majestic Mill h26 Dover
" James (Muriel) loom fixer Nash Mills h26 Dover

SABALOWSKI Z FRANK (Josephine) mach h52 Elm av
Sacred Hearts Academy Sister Mary Brigid mother superior 330 Main
" Hearts Monastery Rev Clement R Killgour superior 3 Adams
" Hearts Preparatory Seminary Columba M Moran Very Rev Provincial h17 Adams
" Hearts RC Church Rev Leonard W Jeurissen pastor 382 Main masses 8 and 10 a m
St Armand Clement (Statia) patrolman APD and pres Ac Citizens Club h52 Garfield
St Aubin Julia wid Arthur h211 SN rd
" Norman A (Claire V) storage man M J Curran NB r235 Sconticut Neck rd
St Clair Charles (Barbara) fisherman r30 Larch av
St Denis Eva M wid Joseph A dom r12 Shaw rd
St Germain Jean E emp Brodeau Despres r14 Washington
" John P (Rose H) polisher Quonset R I h401 Main
" Ruth M Mrs sec Seafood Producers NB h14 Washington
St Joseph's RC Church Rev Clement Killgour SSCC pastor 3 Adams Masses 6, 7, 8, 9, 10 and 11 a m
" School Sister Louise prin Spring c Rotch
St Mary's R C Church Rev Egbert Steenbeck pastor 440 Main masses 8 and 10 a m
St Onge Edward J (Orpha O) emp Upton's h50 William
" Jennie (Mrs Wilfred E) stitcher Fn Mills NB h372 Main
" Raymond E (Pearl T) baker NB r372 Main
" Roger E (Lucille) emp NBG&ELCo r50 William
" Wilfred E (Jennie) emp HMfgCo h372 Main
St Pierre Alfred (Jane) mill wkr h20 Beech
Sakiarski Joseph J loom fixer h34 Blackburn
Saladino John Jr r27 Adams
" John (Jennie) shoe repairing 29 Adams h27 do
" Joseph (Dorothy L) foreman ACorp h85 Bridge
Salbeach Carl F buyer ACorp r112 Pleasant
Sale Mary A S emp Millicent Library h11 Pease
Salisbury Frederick C fish lumper r398 Washington
" Louis W (Minnie) fisherman h398 Washington
Salles Frank r64 Oxford
" Manuel (Emily) lab h64 Oxford
Salmon John H r47 Wilding
Salvadore Samuel (Joanna) emp town h12 Wood
Samaska Anthony W (Lena C) prop Samaska Co h54 Cottage
Sameiro Antone L (Mary L) emp Boston h129 Adams
" Leonard emp Boston r129 Adams
Sampson George W retired r63 Larch av
Sandells Annie wid Charles h26 Day SN
Sandis Peter A prop Peter's Variety Store h90 Main
Santo Antonio Athletic Club John J Joaquin pres 5 Maitland
Santos Albert (Ethel I) chauf Cities Service h42 Alpine av
" Antone (Augusta) clk NB h299 Alden rd
" Antone (Mary) retired h20 Harvard PB
" Antone (Emelia) h28 Hawthorne
" Armand packer 8 Bells Fillet Co r35 Hawthorne
" Arthur N (Ermina) prop Ideal Food Store h24 Newbury av
" Arthur N Jr student r24 Newbury av
" Augusta (Mrs Antone) emp NB h299 Alden rd
" Barbara R (Mrs Herbert) bkpr F Silverman & Sons h111 Middle
" Charles B (Hazel B) furnace opr RC&B h28 Howthorne
" Delores r5 Bridge ct
" Dolores bkpr F W Bell r98 Adams
" Edward (Emily) fruit peddler h84 SN rd SN
" Emily (Mrs Edward) stitcher NB h84 SN rd SN
" Frances Mrs h61 Bridge
" Frank (Helen) emp FMCo h5 Winsor
" Frank (Mary) opr h198 E Deane
" Henry (Hazel) emp NB h47 Ocean av
" Henry F (Rose S) stevedore Mass SSCo h42 Alpine av
" Herbert (Barbara) cloth packer Leno Elastic Web Co h111 Middle
" Hilda stitcher NB r5 Winsor
" Irene mill opr FMCorp r35 Hawthorne
" Jack r198 E Deane
" Joaquim D (Gertrude C) retired h35 Hawthorne
" John (Isabelle) mill opr h5 Bridge ct
" Joseph E (Ada) mech r61 Bridge
" Joseph F (Virginia) elec h98 Adams
" Lionel pipe fitter r35 Hawthorne
" Lucy mill opr FMCorp r35 Hawthorne
" Manuel (Mary) lab h21 Elmwood av
" Mary r5 Bridge ct

" Miguel emp Martin's Garage NB r35 Hawthorne
" Rose S (Mrs Henry F) waitress NB h42 Alpine av
" Shirley A shoe wkr NB r42 Alpine av
Sargent Doris Mrs hskpr 30 Winsagansett av r do
" Rebecca H wid Edwin D h180 Washington
" Ruth E h7 Middle
Sauer Mary E wid Albert F h66 Green
Saulnier Alfred (Evelyn D) cont r249 Green
" Harold R (Mildred M) prop Saulnier Motor Co NB h37 Blackburn
Saunders Carl F (Helen M) supt h53 Cherry
" Herbert (Eileen) bus Rochester h52 Seaview av
Savage Henry H (Loretta) fisherman h51 E Allen
Savoie Bertha D wid Joseph A h27 Oak
Sawyer Marshall M (Marion K) h114 Green
" Marshall M Jr r114 Green
" Walter J r114 Green
Scharffenberg Arnulf (Alice) retired h351 Alden rd
Schene Hans (Greta) bus NB h21 Morton
Schiller Arthur (Lulu E) retired h59 Pleasant
**SCHILLER CLAUDIA I sec board of selectmen and board of public welfare Town Hall r59 Pleasant**
Schimmel Willard C (Esther D) USN h65 Belleville rd SN
Schmidt Ralph F (Schmidt Mfg Co) NB h27 Lafayette
" Vincent R (Lillian) (Schmidt Mfg Co) h25 Lafayette
Schofield John W (Eva) custodian FHS h38 Elm av
Schultz Hugo (Mary M) stmftr Anderson & Olsen h Wilbur av
Schwartz Edward (Jennie) emp ATCorp h54 Sea View av SN
" George (Thelma) pres Park Motors Inc res NB
" Herman (Mary) sec-treas Park Motors Inc res N B
" Jennie (Mrs Edward) emp ATCorp h54 Sea View av SN
Scott E Spurgeon (Margaret A) beautician C&Co NB h181 Adams
Scotti E Alfred (Margaret) lab h47 Cherry
Sea Space Day Camp children's summer camp David Ward Jr director 505 S N rd
**SEAMAN JOHN H (W Virginia) v-pres Fairhaven Institution for Savings h31 Lafayette**
" Walter J (Hattie A) stage mgr Olympia NB h262 SN rd SN
Sears Alfred (Marion) emp NB h26 Green
" Barbara r4 Elm av
" Earle F (Elsie I) mech E H Corson NB h4 Elm av
Seguin Arthur F h432 Main
Seibert Genevieve (Mrs Harry H) emp Dartmouth Finishing Co h174 Sconticut Neck rd
" Harry H (Genevieve) elec hlpr Hathaway Mills h174 SN rd
Seifert Alice emp Parson's Laundry NB r675 Washington
" Arthur mach JIPInc NB r675 Washington
" John J (Martha) foreman JIPInc NB h675 Washington
Selley Ellen prop The Ellen Shoppe h18 Oxford
" George A (Elizabeth W) baker 33 Centre h200 Main
Senna Elizabeth A wid Manuel h43 Huttleston av
" Joseph carp r43 Huttleston av
" Raymond (Laura) fisherman h72 Elm av
Senuick Doris A (Mrs Leon J) bkpr ATCorp h587 Washington
" Dorothy (Mrs Lee) emp ATCorp h37 Centre
" Lee (Dorothy) restaurant h37 Centre
" Leon J (Doris A) boat builder Beetle Boat Co h587 Washington
Serpa Laura Z h90 Main
Servais Auguste prop Servais Sign Co res NB
" Rene (Eva C) prop Mutual Fish Packing and prop Servais Trucking Co res NB
" Sign Co Auguste Servais prop 106 Sycamore
" Trucking Co Rene Servais prop Union Wharf
Sevanby Mary Mrs tchr NB h37 William
Seven-Up Bottling Co 6 Middle pres-treas A N Patterson, clk-mgr Harold C Thompson
Severence H Lizzie h6 Middle
Seymour Thomas E (Beatrice F) truck driver Hemingway Bros NB h142 Main
Shampoux Jeanne stitcher GMfgCo r35 Hedge
" Lea student r35 Hedges
" Paul E USN r35 Hedges
Shannon Anna r71 Centre
Sharples John sum res Baker av
Shaw Isabelle wid Charles H h110 Washington
Sheehan John J (Bertha) retired h47 Hathaway
" Margaret V wid Peter h39 Laurel
" Ruth Mrs emp Boston h22 Laurel
Sherman Charles F (Frances W) slsm H S Hutchinson & Co NB h70 Raymond SN
" David C student r70 Raymond SN
**SHERMAN EVERETT CLIFTON (Mabel I) supt Wamsutta Club New Bedford h21 South**
" George E (Luella P) emp C&Co h63 Laurel
" Herbert H (Alice C) clk American Ry Exp NB h274 SN rd
" John student r128 Pleasant
" Leonard A (Katherine M) slsm h128 Pleasant
" Leslie H (Beatrice A) boxmaker ATCorp h37 Main
" Richard E (Marjorie) fisherman r94 Adams
Sherratt Margaret wid James r20 Lawton
Shields Albert E (Evangelina) air bag bldr GT&RCo r32 Narragansett blvd
Short Beach off Sconticut Neck rd
Shumway Lucy wid Howard r33 Fort
" Orsman A (Marion D) chemist RC&B NB h78 Washington
Shurtleff Charles E (Lucy M) bkpr NB h17 Green
" Clark W H r83 Green

Shurtleff Edward B (Elinor) mgr Shurtleff's Mkt h90 Church
" George H (Eleanor) fish clnr NB h5 Wood
" Helen wid Charles W h83 Green
" Henry (Lydia) fisherman h9 Almy
" Leola M (Mrs Norman D) clk Cherry's NB h38 Dartmouth
" Louis B E (Lillian) slsm MESCo NB h7 Winslow ct
" Malcomb (Bessie) r38 Dartmouth
**SHURTLEFF NORMAN D (Leola M) chief of police h38 Dartmouth**
" Norman D Jr (Mary) foreman Economy Fillet NB h135 Bridge
" Raymond H student r8 Elm av
" Robert emp Casey Boat Building Co r283 Green
" Stanley emp Philadelphia r83 Green
" Ward (Gladys) mgr Providence h8 Elm av
Shute Lawrence (Muriel) fisherman h20 Hedge
Sicard Paul C (Madeline M) dentist NB h15 Green
Sikorski Stanley (Jean) physician NB h34 Laurel
Silcox Herbert L retired r23 Manhattan av
" Paul L fisherman h23 Manhattan av
Silsby George O emp Ralph W Silsby h33 North
" Ralph W sailmkr Union Wharf h14 Middle
Silva Agnes P wid Jose M h245 Green
" Albert J r19 Morton
" Albin S (Annie W) export mgr MTD&M Co h226 Adams
" Alfred S (Mae) acct NB h8 Hitch
" Anna (Mrs John J) stitcher Mass Shirt NB h12 Sedgewick rd SN
" Annie S wid Joseph B h253 Adams
" Anthony emp APCorp NB r7 Hitch
" Anthony (Arvilla) emp ATCo h30 Main
" Antone A (Estrella P) prop Picadilly Cafe NB h28 Grandview av
" Antone J (Mary) retired h479 Sconticut Neck rd SN
" Antonio (Isabelle) emp Atlantic Carton h14 Morton
" August fisherman h7 Burgess av
" Boaventure L (Lola) mill opr r22 Ash
" Doris factory wkr CDECorp r30 Davis
" Elsa clk W T Grant r245 Green
" Frederick A (Olive O) cloth cutter Comus Co NB h18 Winsor
" Helen F r624 Sconticut Neck rd
" Hermengildo L (Mary) mill opr h22 Ash
" John (Winifred) asst office mgr NB News r30 Cherry
" John J (Anna) carp h12 Sedgwick rd SN
" Joseph F (Laura M) foreman RC&B h17 River av
" Joseph L (Helen) painter h50 Bay SN
" Louis A (Grace) bus NB h18 Gilbert SN
" Manuel (Eleanor M) emp Boston h26 Bryant la
" Manuel r85 Huttleston av
" Manuel F (Alice W) shellfish 624 SN rd h do
" Manuel F (Mary) retired h30 Beech
" Manuel P retired r59 Main
" Manuel S (Mary E) retired h7 Hitch
" Manuel S (Mary E) mill opr NB h41 Seaview av
" Mary wid Manuel h535 SN rd SN
" Mary wid Joseph h19 Morton
" Mary B (Mrs Manuel F) emp WM NB h30 Beech
" Mary C Mrs r14 Morton
" Olive O (Mrs Frederick A) stitcher Comus Co NB h18 Winsor
" Rosalina Mrs emp WM NB r26 Bonney SN
" William E (Louise) tack mkr ATCorp h131 Pleasant
Silveira Filbert A (Mary A) retired h249 Green
**SILVEIRA FILBERT A JR (Mary D) member Board of Health and physician 235 Green h do**
" Manuel (Mary) emp JIPInc h22 Middle
" Mary E Mrs dom h2 Bellevue
**SILVEIRA WALTER A (Mary F) selectman and Board of Public Welfare Town Hall and mgr Motor Sales Co of New Bedford h248 Green**
" —see Sylvia
Silver Albert E (Elizabeth C) foreman AT Corp h141 Chestnut
" Alberta C clk Nat Bank of Fn r141 Chestnut
" Percy E (Marion R) emp ATCorp h48 Briar Cliff rd SN
" Robert emp ATCorp r48 Briar Cliff rd SN
" Shirley sten M Nat Bank NB r48 Briar Cliff rd SN
" William (Mary A) retired h112 Bridge
Silvia Fernandes M r19 Winsor
" Frank M (Mary M) mach RC&B h19 Winsor
" John emp UStRyCo h54 Egypt la
" Manuel P r75 Adams
" Mary M (Mrs Frank M) mill wkr NB h19 Winsor
" Michael (Ethel) emp NB Storage Warehouse h57 Ocean av
Simas Sarah A r103 Fort
Simmons Abram F (Emelia) eng NBG&ELCo h27 Green
" Anthony (Ada) slsm h32 Huttleston av
" Anthony Jr (Elsie) h38 Manhattan av PB
" Janice r32 Huttleston av
" Mabel E Mrs r27 Green
**SIMMONS ROBERT P (Bonita M) asst director St Luke's Hospital New Bedford and asst director Sol-E-Mar Orthopedic Hospital for Children New Bedford h35 Laurel**
Simms Ezra emp MTD&MCo r38 Larch av
Simon Mary A wid Joseph T r7 Spruce
Simonsen Jack (Pauline J) fisherman r6 Park av
Simpson Barbara E tchr NJHS r17 Laurel
" David R (Ethel M) prop Simpson Reneedling Wks NB h17 Laurel
" Elizabeth h23 Cottage
" Margaret r23 Cottage
" Ruth E sec ACorp r17 Laurel
Sims Edward H (Lydia M) emp ATCorp h65 Raymond SN
Singleton Christopher (Mary A) mill opr h25 Ball
" Christopher r25 Ball

**Chas. S. Ashley & Sons, Inc.**
**Insurance** TEL. 7-9411 11-13 N. SIXTH ST.

" Mary E mill opr r25 Ball
Sinioris Mary Mrs stitcher NB Clothing Co r380 Main
Sirois Albert bus Fall River r749 Washington
" George (Algeline) prop Capeway Cafe h747 Washington
" George H (Viola) emp Capeway Cafe r747 Washington
" Germaine emp Capeway Cafe r747 Washington
" Viola (Mrs George H) emp NB r747 Washington
Sisson Charles B (Marion) guard AJCorp h5 Atlas
" Charles H (Lida P) plumbing and heating 30 Main prop Bryden Apts and prop Allen Apts h30 Main
" Charles H retired r5 Cottage
" Charles K plumber 30 Main r do
" Ida H Mrs r474 Washington
" LeRoy C (Mary) opt Brown's NB h104 N William
" Marion (Mrs Charles B) assembler CDE Corp h5 Atlas
Sistaire D Austin (Sonia R) r8 Main
**SISTARE VESTA wid George W sec Sassaquin Sanatorium New Bedford h8 Main**
Sister Mary Alodia Mother Superior Our Lady's Haven r71 Centre
" Mary Brigid Mother Superior Sacred Hearts Academy r330 Main
Sisters of the Sacred Heart r330 Main
Sitnick Jacob (Martha) changer GMCorp r22 Elmwood av
Siwik Bronislaw (Blanch) prod mgr Continental Screw Co NB h45 Cherry
Skarstein Peter (Helen) fisherman h98 Church
Skaugen Olaf (Maryanna) fisherman h96 Church
Skeie Andrew S (Ranghild) fisherman h44 Massasoit av
Skinner Lydia L Mrs r120 Laurel
Skipper The Mrs Bertha H Herman prop restaurant 110 Middle
Skoczolek Adele M mgr Whitehouse Cleansers NB r20 Winsor
" Edward J pntr MTD&MCo r20 Winsor
" Genevieve S finisher APCo r20 Winsor
" Mary A r20 Winsor
" Peter (Stephanie) retired h20 Winsor
" Stanley J mach MTD&MCo r20 Winsor
" Stephanie (Mrs Peter) wvr WM h20 Winsor
Slater Eli (Lillie) h97 Farmfield
" Thomas retired h35 Bridge
**SLATER VICTOR O B (Bertha S) supt Pierce Bros Limited New Bedford member Town Planning Board and designer 216 Belleville h145 N Walnut**
" William (Nora) emp APCorp r35 Bridge
Sleeper Donald H (Esther) emp CSCo h37 Laurel
Slingsby William A (Henrietta A) fisherman r1 Huttleston av
Sloan John C (Ann) emp HMfgCo h10 Lafayette
Slocum Edwin A (Mendell & Slocum) r95 Bridge
" Walter A (Mary) painter h29 Orchard PB
Slowak Antone (Sophie) h340 Main
" Doris (Mrs Fred) emp Grinnell Pajama Co Inc h2 Spring
" Fred (Doris) retired h2 Spring
" Walter fisherman r340 Main
Small Edith (Mrs Edmund K) packer AT Corp h26 Sylvia
" Edmund K (Edith) assembler ATCorp h26 Sylvia
Smalley Grace E dir Community Nurse Assn res NB
" Thelma M emp ATCorp r49 Green
" William B C (Edith T) emp Fall River h49 Green
Smith Arvella H wid Albert H h42 Rotch
" Deborah L Mrs emp Parson's Laundry NB h29 Weeden rd
" Edward (Ruth I) emp ATCorp h10 Spring
" Gilbert M (Bella) carp h35 Oak Grove la
" Gladys M wid Howard M r332 Washington
" George E (Irene M) emp FCM NB r31 Garrison
" Harriett A emp Wareham r136 Chestnut
" Helen M h88 NB rd
" John P (Neva B) carrier PO h45 Pleasant
" Kathryn wid James emp C F Wing h332 Washington
" Kenneth (Doris B) ticket man UStRy h84 Shaw rd
" L Edgar (Ruth B) supt Pierce & Kilburn Co h15 Coe
" Lester C (Estelle A) slsm My Bread Bakery NB h79 Washington
" Levi L (Geneva T) retired r15 Coe
" Louise emp Brown NB r69 Green
" Louise F wid John C (Perry & Smith) h50 Adams
" Madeline F r726 Washington
" Marion K Mrs r136 Chestnut
" Mary A Mrs r71 Centre
" Mary A wid Frank tchr Rogers Sch h136 Chestnut
" Melvin C (Ethelyn) foreman NBG&EL Co h194 Green
" Morgan J emp UStRy r27 Union
" Murray M (Dora W) parts mgr Park Motors NB h33 Jefferson
" Newton Jr carp Providence RI r136 Chestnut
**SMITH RICHARD F prin Rogers School res inq do**
" Sidney G (Clara R) bkpr George J Allen & Co h91 Adams
" Sterling S watchmkr Drinkwater Jewelry h41 Ocean
" Thomas A (Clara A) fisherman h129 Sconticut Neck rd SN
" Thomas H (Stella) chef Al's Sea Grill h2 West
" Thomas H Jr mech Modern Venetian Blind NB r2 West
" William C (Palmeter) steel cutter ATCorp h106 Main

Smith William J (Bernice E) emp NB Baking Mfg Co h23 Ash
Snedden George A (Bernice E) slsm h24 Larch av
" George A Jr slsm r24 Larch av
Snell Emma F Mrs r Torrington rd SN
" Mary N wid Frank h770 rear SN rd
" William farmhand R A York r770 rear SN rd
Snow David K custodian 6 Cherry h do
" George W (Edna) govt wkr h13 Cherry
" Lester W (Helen M) steamfitter h4 Hedge
Snyder Mortimer J (Eunice) insp St George Mfg Co h295 SN rd SN
Soares Edward L (Margaret F) dentist NB h25 Fort
" John (Julia) farmer h82 Narragansett blvd
" Joseph M (Anita L) tack mkr Whitman h359 SN rd SN
" Joseph J (Mary I) emp HMfgCo h66 Spring
" Laura M r27 Alden rd
" Manuel P farmer r27 Alden rd
" Mary wid Joaquim M r359 SN rd
" Mary D wid Antone dom h442 Bridge
" Michael farmer r442 Bridge
Sopczensli Anthony emp NB r722 Washington
" Walter (Antoinette)fisherman h722 Washington
Sorelle J Donald (Florence L)steamfitter Arrow Corp NB h50 Slocum
Sorensen Carl A mill opr h32 Elm av
Soucy Emile(Odina)emp RC&B h18 Morton
" Roger r18 Morton
Sougnez Eugene (Margaret) emp McGee's Photo h8 Wilding
Southworth William T (Alice R) emp RC&B h25 Taber
Souza Albina G wid Frank winder KMills h415 Main
" Alex F (Rita) farmer h Sweeney la
" Ann (Mrs Anthony) waitress NB Hotel h Pleasant View SN
" Anna(Mrs Anthony) emp NB Hotel NB h31 Raymond SN
" Anthony (Anna F) foreman St George Mfg Co h31 Raymond SN
" Anthony (Ann) foreman St George Mfg Co h Pleasant View SN
" Anthony (Roselina) farmer h35 Harding rd
" Anthony C (Rose) emp ATCo h13 Rogers
" Antone (Ann R) h rear 570 Bridge
" Antone (Mary) farmer h38 Oak Grove la
" Arthur r24 Hawthorne
" Barbara wid Gaspard h459 SN rd
" Cecelia mill opr r25 Laurel
" Charles (Frances) truck driver h72 Seaview av
" Charles E (Mary) emp NB h121 Centre
" Domingo (Florence) farmhand J S Lemos r219 Mill rd
" Edward (Mary) 2nd hand GMill h97 Sycamore
" Edward h14 Blackburn
" Elaine D emp ACorp NB r15 Alpine av
" Frank (Genevieve) mch HMfgCo h19 Howland rd
" Frank Jr (Herminia) bkpr WM h129 Adams
" Frank A (Fannie I) mill opr NBRCo h14 Blackburn
" Frank F (Mary) fireman NBRCo h129 Sycamore
" Fred C USA r35 Harding rd
" George USA r35 Harding rd
" Gloria wid Frank r14 Blackburn
" Henry (Hilda) clk Rose's Market r4 Howland rd
" John (Lydia) mach ATCo h465 SN rd
" John M (Ethel) fruit & produce h14 Sylvia
" John M Jr (Elsie M) mach opr GT&RCo h10 Sylvia
" Joseph (Catherine) mach ATCorp h131 Shaw rd
" Joseph fisherman r14 Blackburn
" Joseph (Roseanna) opr WM h23 Morgan
" Joseph L (Evelyn) carp Falmouth h61 Church
" Manuel (Mary) truck driver h85 Huttleston av
" Manuel (Mary) emp F H Water Wks h28 Hopkins
" Manuel G (Alice) prop Fn Motors res NB
" Manuel M J h21 Hawthorne
" Manuel R (Mary) mill opr PBLtd h15 Alpine av
" Manuel S (Mary S) emp NB h320 Washington
" Mary Mrs waxer CDECorp r22 Atlas
" Mary (Mrs Manuel) emp WM h28 Hopkins
" Mary wid Manuel M r24 Hawthorne
" Mary A wid Joseph r18 Hitch
" Ralph M (Frances) prop Oliver Farm Implements and garage Bridge c Alden rd r27 Alden rd
" Ralph M Jr student r27 Alden rd
" Roseanna (Mrs Joseph) stitcher MCCo h23 Morgan
" William F emp JIPInc NB r Sweeney la
" William J USN r408 Main
Spach Ervin R (Bessie E) plumber Mark Greenleaf NB h12 Cooke
Spanial Evelyn wid John emp MTD&MCo r69 Mill rd
Spencer Boaventura (Theodolinda) opr h121 Laurel
" Edward B student r121 Laurel
" Mary T student r121 Laurel
" Walter G (Elizabeth A) porter St Luke's Hosp NB h300 Washington
Spooner Allen R (Emily B) retired h7 North
" Barbara D r84 Middle
" Donald A hlpr Armand Guilmette Mach Shop r34 Harvard
" Edward B (Mildred) mach h183 Laurel
**SPOONER EDWARD G (Charlotte B) chief Fairhaven Fire Dept and supt of alarms h199 Main**
" Harry L (Evelyn) fish cutter h50 Wilding
" Walter A (Mona) mech Spring St Auto Service Sta h346 Washington
**SPRING STREET AUTO SERVICE STATION Joseph G Andrade prop 99 Spring tel 3-2746 see p 1113**
Staffiere Euplio (Mary) lab UStRyCo h86 Akin
" Rita P office wkr ATCorp r86 Akin

Cherry & Co.
New Bedford's Leading Fashion Specialists and Furriers
Purchase & William Sts. Tel. 5-7881

" Roseanna M emp Nan Pailey Beauty Shop NB r86 Akin
Stafford Jane G wid George B h44 Green
" Maud E tchr NB r44 Green
Stalker George L (Elsie) mgr NB h74 Chestnut
Standis Peter A prop Peter's Variety h90 Main
Stanley Edna K personnel The Washington Post Co Wash DC r292 Alden rd
" Richard (Dorothy) emp RC&B h11 Lafayette
Stanton Albert E (Grace R) prop Stanton's Poultry Farm h141 New Boston rd
" Grace R (Mrs Albert E) sec First Nat Bank NB h141 New Boston rd
Stanton's Poultry Farm Albert E Stanton prop 141 New Boston rd
Staples Harold F (Mona) emp W W Leach h3 Pleasant
" Sarah L r35 Oxford
Star Market Manuel P Mello prop 1 Howland rd
Starcher Gaynol D (Irene) emp Goodyear NB h62 Fort
Stec Frank (Mary) emp Allen Co h39 Roosevelt av
**STEELE GEORGE A (Arlean) member Town Planning Board and cotton broker New Bedford h30 Huttleston av**
" Gerhard E (Alma S) retired h24 Main
" Richard N emp Boston r30 Huttleston av
Steenbeek Egbert Rev pastor St Mary's Church r382 Main
Steinberg Arthur (Evelyn) emp Simon's h37 Centre
Stening Roy V (Mary V) slsm Greenwich Conn h138 Main (10)
Sterling R William (Elizabeth) textile wkr SMills h53 Green
Stetson Alice C wid Charles F h7 Mill rd
" Bertha M wid William M r121 Adams
" Gilbert H (Esther) fireman PO h65 Bridge
" Herbert A (Katherine J) mariner h7 S Chestnut
" John H (Grace M) prop Stetson's Super Service Station NB h74 Centre
" Katherine A clk ATCorp r7 S Chestnut
" Sarah A wid John H r62 Centre
" Virginia C student r7 S Chestnut
Stevens Alan D student r228 Green
" Albert M farmer r373 Alden rd
" Almira wid Elmer h274 Washington
" Dennis L (Grace L)retired h4 Chanay av PB
" Douglas fisherman r228 Green
" E Louise asst res dir YWCA NB r374 Washington
" Ellen I wid Hiram r99 Main
" Henry insp of slaughtered animals Town Fn h373 Alden rd
" Herbert (Dorothea E) emp NB h147 SN rd
" Morris L (Addie) mach h103 E Morgan
" Oliver J (Elizabeth D) mill foreman NB h99 Main
Stevenson Florida V (Mrs John J) warper tender SMill h14 Manhattan av PB
" John J (Florida V) carp Arrow Corp NB h14 Manhattan av PB
Stiles Arthur F (Phyllis E) h43 Ocean av
" Charles A r120 Chestnut
" Edwin R r120 Chestnut
" Gertrude A sten ATCorp h120 Chestnut
" Phyllis E (Mrs Arthur F) emp NBDGCo h43 Ocean av
Stoddard Ralph E (Dorothy L) attendant SVOCo r19 Kane
Stoehr Waldemar W (Neida) pastor Portuguese Seventh Day Adventist Church NB h14 Calumet rd
**STOLTE CHARLES H (Mary G) broker New Bedford and member board of registrars of votors h10 Green**
Storey Daniel (Theresa) emp Oregon Dye House h26 Rotch
" Theresa (Mrs Daniel) stitcher Calvin Clothing Co h26 Rotch
Stowell Addie M clk Selectmen's Office h2 Turner av
" C Willard r2 Turner av
" Helen M sten r101 Bridge
" Marion E r14 Cedar
" Nettie W wid Joseph h14 Cedar
" Ruth Mrs r7 Brook
" Sidney H (Sarah J) stock clk h101 Bridge
" Walter (Lillian) retired h18 Taber
Strahan Harriet A r27 Veranda av
**STRINGER ROBERT S (Elsa D) v-pres-gen mgr Revere Copper & Brass Co Inc New Bedford and 2nd v-pres Wamsutta Club New Bedford h14 Fort**
" Robert S Jr student r14 Fort
Strong Milton (Gladys) emp DFCo NB r19 James
Stubbs Ella M r301 Washington
" Leonard L (Margaret J) mill opr h33 Bridge
Sturtevant Alice L nurse 47 Union h do
" Charlotte F tchr NB r47 Union
" Gertrude A sec NB r47 Union
Suchnicki Henry (Dorothy) h139 N William
Suffern George H Sr retired h336 Main
Sullivan Ann C Mrs supvr physical ed F Pub Schools res Sandwich
" Eugene F (Marjery R) emp Taunton h61 Sconticut Neck rd SN
" Helen Mrs cafeteria wkr ACorp r27 Mulberry
" Helen A Mrs treas Casey Boat Building Co res NB
" Honore r71 Centre
" Joseph B (Ellen V) (American Press NB) h27 Huttleston av
" Mary r71 Centre
" Mary wid Patrick h28 Green
" Mary B tchr NB r4 Lafayette
" Michael J retired h84 Union
" Thomas M student r28 Green

Summers Pauline emp NB r63 Spring
Sumner Maude r111 Chestnut
Sunny Knoll Nursing Home (Mrs Jane Dillingham, Mrs Almy McHugh)583 Washington
Supreme Cleaners & Dyers Joseph Cordeiro Jr prop 392 Main
Suprenant Conrad A (Violet R) mach H Mach Shop h47 Bay PB
" George R (Antoinette Y) curing man GT&RCo NB h26 Hathaway PB
" Ora B (Mrs Paul) sewing NB r46 Hawthorne
" Paul(Ora B)presser APCo r46 Hawthorne
Surinski Anne tchr EF Sch r90 Laurel
Susi Danti student r2 Hedge
" Ernest lab h2 Hedge
Sutcliffe Joseph Jr (Madge) prop North Fairhaven Sea Grill h241 Adams
Swan Anne F wid Rodolphus A h7 Middle
Sweeney Catherine bkpr Perfection Laundry r27 Taber
" Margaret L wid John h167 Alden rd
Sweet Florida Mrs h41 Wilding
" George emp Blue Stone Quarry h132 Centre
" Herbert L Jr (Florence B) plumber h70 Adams
" Raymond (Charlotte) fisherman h89 Middle
" Roland A r40 Briar Cliff SN
Swerlun Thornton W (Phyllis) foreman Goodyear Tire Co NB h4 Pleasant
Swett Warren L (Annie C) h109 Laurel
Swift Guy (Helen) bus NB h51 Massasoit av
" Lucy A wid Charles F h34 Middle
" Patricia student r51 Massasoit av
" Paul R (Nellie) asst supt HMCorp NB h86 Francis
" Ralph S (Mildred M) slsm h15 North
" Ralph S Jr (Janice) emp Armour Co NB h78 Oxford
" Richard W clk Tichon's Mkt r15 North
" Robert W r15 North
Swire Alvin (Alice) mill opr h29 Water
Sykes Edward (Marjorie) bus opr r73 Laurel
" George T (Martha E) retired h391 Washington
" John R Jr (Theresa) emp ATCorp h71 Green
Sylva Marjorie Mrs emp NB r19 Bridge
Sylvester Fred A (Clara) retired h28 Larch av
Sylvia Albert (Anna) foreman Eldred Fish Co NB h15 Mulberry
" Aldena A clk ATCorp r90 Centre
" Alice I nurse r72 Pleasant
" Amelia T (Mrs Frank B) factory wkr Sol Mutterperl Inc NB h24 Alpine av
" Anna B bkpr Seafood Workers Union r15 Rodman
" Anna F (Mrs Antone V) emp GT&RCo h15 Rodman
" Anthony M lab ATCorp r88 Washington
" Anthony M dental tech NB r18 Hitch
" Anthony R (Julia M) slsm h277 Bridge
" Anthony V lab ATCorp r15 Rodman
" Antone (M L Bernadette) mgr Greave's Service Sta 1 h85 Union
" Antone (Florence L) (Cuttyhunk Boat Excursions) NB h36 Brown
" Antone prop Tony's Tydol Service Station r18 Hitch
" Antone P (Mary) lab HMfgCo h45 Wilding
" Antone T (Priscilla M) const wkr h46 Maitland
" Antone V (Anna F) prop Tony's Tydol Service Station h15 Rodman
" Arnold M (Lillian A) lab RC&B h6 Turner av
" August lab r349 Bridge
" Charles (Ann M) carp h84 Adams
" Clarence (Grace) repairman h44 Bridge
" Corinne (Mrs James A) clk ATCorp h37 Pleasant
" Domingo F (Margaret T) truck driver Homer's Wharf NB h18 Rivet
" Domingos M (Alvarina M) (Sylvia Bros) h90 Centre
" Dorothy L clk NB r73 Pleasant
" Edward C (Evelyn) mill opr h61 Larch av
" Edward J emp WM r441 Main
" Edward J mech NBCo r277 Bridge
" Elaine clk St Luke's Hosp NB r45 Wilding
" Ernest J (Alice M) truck driver h9 Cowen
" Ethel P prop Sylvia's Beauty Nook r71 Adams
" Everett R (Mildred M) mover h58 Hedge
" Ezilda sec 558 Pleasant (205) NB r26 Spring
" Frank (Mary) farmer h56 rear Mill rd
" Frank B (Amelia T) plumber NB h24 Alpine av
" Frederick W (Nevart) emp Hathaway Mfg Co NB h8 Cottage
" George E (Helen E) dept mgr C F Wing Co NB h37 Fort
**SYLVIA GEORGE E Jr (Ida G) architect Hathaway Machine Co Inc h39 Fort**
" George M (Theresa) clk Sylvia's Market h87 Pleasant
" Gertrude wid Anthony r53 Cedar
" Gilbert (Mary) truck driver h9 Coggeshall
" Herbert B (Helen) fish pier h47 Bridge
" Honorato emp Curly Vera h Calumet rd SN
" James (Alyce) emp HMCorp NB h393 Main
**SYLVIA JAMES A (Corinne G) sta mgr Lighthouse Service Station New Bedford h37 Pleasant**
" Jesse mill opr h20 Deane
" Jesse Jr (Emily) emp ATCorp h47 Fort
" John (Alice) truck driver Old Colony Transp Co h24 Blackburn
" John Jr (Alice) mach opr RC&B h27 Garfield
" John B (Jeanne) truck driver h116Centre
" John C (Sarah D) mill opr NB h558 Washington
" John F (Julia M) emp William F Nye Inc h71 Adams
" John J (Rachel) emp Borenneke's h7 Hickory
" John M (Mary T) retired h19 Rotch
" John S (Mary M) emp RC&B h9 Morton
" John V (Genivive) h24 Atlas
" Joseph (Beatrice) mill opr r92 Centre
" Joseph (Laura E) painter 441 Main h do
" Joseph tree surgeon r349 Bridge

Oil Burners
Home Insulation
Call 3-1751

HATHAWAY OIL CO., INC.
NEW BEDFORD, MASS.

For
Fuel Oils
Call 3-1751

" Joseph R (Katharine) slsm h30 Calumet rd SN
" Katharine (Mrs Joseph R) mill wkr NB h30 Calumet av SN
" Katherine Mrs r18 Rivet
" Lawrence (Catherine) farmer h349 Bridge
" Lebanna wid Joseph V h25 Rotch
" M Antoinette wid J P insp JIPInc h38 Hawthorne
" Manuel r85 Huttleston av
" Manuel (Constance) slsm r2 Bellevue
" Manuel R (Filomena) h117 Spring
" Marcella C wid Jesse h31 Weeden rd
" Mary emp ATCorp r240 Main
" Mary Mrs emp C&Co h72 Pleasant
" Mary Mrs r134 N William
" Mary Mrs r85 Huttleston av
" Mary wid Manuel h14 Oak
" Mary F Mrs insp h34 Bryant la
" Mary N wid Frank opr h26 Spring
" Maurice R (Irene K) prop Sylvia's Mkt 17 Rotch h32 Hitch
**SYLVIA MILDRED MC MULLEN (Mrs Everett R) treas A D McMullen Inc New Bedford h58 Hedge**
" Priscilla M (Mrs Antone T) waitress Atlantic Restaurant NB h46 Maitland
" Raymond J mill opr r7 Hickory
" Raymond R (Katherine) asst supt ATCo h39 Fort
" Richard USN r40 Middle
" Steven S (Marjorie J) mach Pina's Auto Service h39 Hedge
" Walter V (Eleanor R) r25 Rotch
" William B (Beatrice M) retired h40 Newbury av
" William P (Dolinda) cloth cutter Grinnell Pajama Co h12 Winsor
" Zilda r26 Spring
Sylvia's Market Maurice Sylvia prop 17 Rotch
" Beauty Nook Ethel P Sylvia prop 71 Adams
Szczepan Lawrence (Genevieve S) prop Edison Cement Block Co h44 Coggeshall

TABER ALBIN J (Mary) copper wkr RC&B h6 Shaw rd
" Arthur E (Loretta) purchasing agt JIPInc h55 Elm av
" Helen C clk Taber's Variety r25 Spring
" Ida Mrs r62 Centre
" Irene H wid Jonathan Jr h25 Spring
" Lulie S Mrs r69 Green
" R Willis (Helen) registered rpr 20 Market NB h97 Laurel
Taber's Variety Store Elizabeth I Wright prop 28 Centre
Talbot Albert (Hazel) h10 North
" Maria Mrs h10 North
Talgo Einar fisherman h156 Main
Talgro Leif (Anna) fisherman h1 Huttleston av
Tallman Nella K h87 Green
**TALLMAN WILLIAM (Ellen H) architect and member Planning Board h28 Fort**
Tanner Harriet L r26 Green
**TANNER WILLIAM C (Ada F) mgr New Bedford Buick Co New Bedford h26 Green**
Tappan Mary D h71 Fort
Tavares Cora J r26 Elm av
" Ernest P (Olinda D) warehouseman HMfg Co h384 Alden rd
" John S (Mary A) painter NB h35 Alpine av
" Olinda D (Mrs Ernest P) stitcher Comus Mfg Co h384 Alden rd
" Mary M (Mrs Theodore) insp Oliver Sportswear Co r8 Dover
" Theodore (Mary M) emp HMCorp NB r8 Dover
Taylor Catherine wid James h29 Jefferson
" Florence L hlpr Gulf Hill Parlors NB r252 Main
**TAYLOR FRANK C (Helen M) treas-gen mgr Frank C Taylor Inc res 190 Kempton New Bedford**
**TAYLOR FRANK C INC general contractors 50 Middle tel 2-1767 treas-gen mgr Frank C Taylor, corp clk Mary A Candage see p 1115**
" James retired r20 Dover
" James B (Annie M) tin maker NB h114 E Morgan
" James H (Theresa C) pub acct 1133 Purchase and prop City Supply Co NB h137 N Walnut
" John C (Marion) fireman Bluestone Quarry h23 Rock av
" Martha Mrs r84 Fort
Teillere Roland J prop Fairhaven Cleaners & Dyers res NB
Teixeira Anthony S prop Tex Bros Garage h 649 Washington
" Evelyn L clk FHS r32 Alpine av
" Francisco cook h59 Delano
" Frank S (Yvonne E) refrigeration eng NB h36 Bay
" Germano C (Caroline S) retired h5 Manhattan av
" John M (Mary R) lab ATCo h32 Alpine av
" Lester (Matilda) slsm Benton's Greenhouses h55 Hedge
" Manuel F (Mary) mill opr r20 Deane
" Manuel T (Sarah) mach h22 James
" Theophilo A (Mary S) mach JIPInc h97 Church
Telford Robert E (Agnes M) jan NET&TCo h3 Park av
Terhune Edith A wid Richard A h34 Huttleton av

Heating and Cooling
HOLMES
EATS
OMES
Founded 1867
DIAL
5-7692

Terrio James V (Constance S) USN h732 rear Sconticut Neck rd
Terry Bradford C (Doris S) sec-asst treas Pierce & Kilburn Corp h14 Maple av
**TERRY CLARENCE A chr Board of Health and assessor Town Hall h8 Middle**
" Clarence B (Marion S) bkpr Dartmouth h22 Green
" Doris S (Mrs Bradford C) sec Town Hall h14 Maple av
Terwilegar Esther R (Mrs Frederick A) bkpr Sturtevant & Hook h217 Green
" Frederick A (Esther R) prop Sturtevant & Hook NB r217 Green
" Frederick W (Albertina F) retired h217 Green
Terzian Dorothy emp C F Wing NB r42 Washington
" Haig (Agnes) emp RC&B NB r42 Washington
Tessier Ilene R Mrs prop Rialto Beauty Shop NB h236 Main
Tetreault Aime (Eliza) mech h38 Oxford
" Edward (Hilda) tel opr Diamond Taxi NB h379 Washington
" Elizabeth L emp NYCity r57 Union
" George pilot inst NB Airport NB r38 Oxford
" Hector A (Bella M B) wvr HMCo h14 Magnolia
" Hilda (Mrs Edward) clk Empire Clothing Co NB h379 Washington
" Laura insp GMCorp r682 Washington
" Marcia wid William r46 Boston Hill rd
" Norman E USN r27 Rock av
" Patricia M clk Star's Store NB r57 Union
" Selime J (Dorothy M) gas sta NB h57 Union
" Theodore E (Theresa) bus NB h49 Narragansett blvd
Tex Bros Garage Anthony S Teixeira prop 649 Washington
Thatcher Bessie wid Richard T h99 Washington
" Charles P Jr emp Nantucket Boat r38 Rotch
**THATCHER CHARLES P (Helen M) sealer of weights and measures h38 Rotch**
" Richard T (Winifred) plumber's hlpr Lawrence B Maxfield res NB
Theberge Joseph T (Alphonsine B) retired h56 Chestnut
**THIBAULT ALBERT V (Doris I) prop Thibault Baking Co New Bedford h26 Hawthorne**
" Germaine M R (Mrs Omer) trimmer AP Corp h14 Winsor
" Omer (Germaine M R) bailer Acushnet Saw Mills h14 Winsor
Thoits Elsie M (Mrs Norman E) clk ATCorp h165 Pleasant
Thomas T Roger (Beatrice E) emp ATCorp h69 Summer
" Walter (Elizabeth) retired h39 Taber
" Walter Jr (Shirley B) emp Shepley's Bakery NB h15 Oxford
Thomasen John (Gladys) fisherman h125 N William
Thompsen Magnus (Kristine) fisherman h139 Green
" Thorleif (Helga) fisherman h2 Pilgrim av
Thompson Alonzo C (Helen B) prop Thompson Electric NB h179 Green
" Annie h119 Laurel
**THOMPSON CHARLES E P (Grace A) physician Board of Health Town Hall school physician and physician 65 Centre h do**
" Frank A student r5 Hedge
" George F (Ada A) retired h1 Chestnut
" Harold C clk-mgr Seven-Up Bottling Co res Belmont
" Hazel W (Mrs Warren C) tchr Oxford Sch h71 Green
**THOMPSON M D & SONS (Milton D Jr and Warren C Thompson) propellors 2 Union see p 1118**
" Mildred A tchr NB h22 Spring
**THOMPSON MILTON D JR (Ruth E) (M D Thompson & Sons) h11 Hedge**
" Raymond F (Hazel) emp Sears Roebuck Warehouse NB h59 Elm av
" Roy (Stacia) USN r61 Coggeshall
**THOMPSON WARREN C (Hazel W) (M D Thompson & Sons) h71 Green**
" William Jr (Doris W) industrial eng RCB h32 Taber
" William E (Sarah P) sub clk PO h5 Hedge
Thorndike Mary V h10 Cherry
Thorts Elsie S wid Norman E h165 Pleasant
Thrasher Charlotte wid Frank A h27 Spring
" Helen L r27 Spring
" Willard T emp Fairhaven Cleansers r27 Spring
Thumudo Antone (Frances) opr h29 Howland rd
" Armand r29 Howland rd
" Mario (Philomena) emp Pierce Bros Ltd h8 Morgan
" Philomena (Mrs Mario) emp MCCo h8 Morgan
Thurston Henry G (Josephine L) h30 Jefferson
Tichon Everett H (Anne M) (Tichon's) NB h236 Main
" Hervey E (Valida J) (Tichon's Maritime Market) and treas-gen mgr Tichon's Fish & Fillet Corp NB h37 Taber
Tichon's Maritime Market (Hervey E Tichon and Timothy Ramsey) 235 Main
Tickle Fannie B wid Ralph h44 Summer
Tilden Caroline N r34 Oxford
" Louis W retired h34 Oxford
Tillett Felix C (Helen K) emp D N Kelley & Son h79 Union
Timm Ellen M wid Thomas r250 Bridge
" Henry C r301 Washington
" John A (Edna) lab h91 Shaw rd
" Thomas W lab r91 Shaw rd
Tinkham Lewis F r40 Grove PB
" Louis W carp h40 Grove PB
Titus Lula M wid Samuel P r30 North
" Stillman emp Mason's Furniture NB r30 North
Tobey Geo K (Gertrude L) watchman h18 Adams
" Hattie S wid Charles W h33 Fort
Tobin Henry R (H & H Enterprise) and prop Keith's Theatre res Providence RI
Toledo Eunice D Mrs h27 Union
" Mary S asst prin Edmund Anthony Jr Sch r27 Union
" Rodney student r27 Union

**HEMINGWAY BROS. INTERSTATE TRUCKING CO.**
**General Office & Terminal 438 Dartmouth St. Phone 5-7841, 5-7842 & 5-7843, see p127**
**Daily Motor Trucking Throughout New England, New York and New Jersey**

Tollesfsen Hans A (Ragnhild) fisherman h14 Spring
Tolman Reginald W archt 4 Bridge res NB
Tom's Cafe Ins 28 Water pres David L Kelley treas F Standish Kelley
Tomasik Thaddeus (Mary) painter h65 Sycamore
Tomlinson Lillian emp ACorp r35 Middle
Tonnessen Thomas (Marie) fisherman h150 Green
Tony's Tydol Service Station Antone Sylvia prop 82 Bridge
Toomey John J elec GMill r34 Farmfield
" Joseph E lab Mass Gas & Elec Light Supply Co Inc NB r34 Farmfield
Tootle Richard C (Ida M) prop Oak Grove Poultry Farm h Tootle la
Torres Alice (Mrs Webber Jr) office clk NB r9 Blackburn
" Joseph R (Sophie) prop Benoit Square Barber & Beauty Shop h344½ Main
" Webber R Jr (Alice) barber Benoit Sq Barber & Beauty Shop r9 Blackburn
" Webber R (Marguerite C) mill opr Soule Mill h9 Blackburn
Toupin Alexander J (Eva) comber tender N Mills NB h30 Beach
" Paul J battery hand WM NB r30 Beach
Touraine Eva R wid Alfred r47 Manhattan av PB
Toussaint Melodie emp NB Cotton Mills r2 Magnolia av
Towle Joseph A (Carrie H) retired h7 Main
Town Hall Walnut c Centre
Trafton Flossie M hskpr 34 Oxford r do
Trahan Honoreus (Concorde) wvr h358 Alden rd
" Pauline M sec NB r358 Alden rd
" Raymond emp NB r358 Alden rd
Trapp Lottie r583 Washington
Trask Matthew E (Clara G) ry mail clk r51 Elm av
Travers Charles (Mildred) emp NB h14 Rivet
" Joseph V (Mary B) stoker oiler NBG&EL Co h2 Elm av
Travis Mary E wid William speeder tender Soule Mill h2 Burgess av
Treadup Matthew C (Ethel E) carrier NBPO h12 Baker av
Tremblay J Louis 3rd hand Soule Mill h8 Deane
" Joseph H (Germaine) carp 56 E Morgan h do
" Reginald (Florette) auto parts mgr United Motors Inc NB h9 Cooke
Trent Charles W (Viola L) porter Mass SS Line h16 Spring
" Viola L (Mrs Charles W) stewardess Mass SS Line h16 Spring
**TRIPANIER ALFRED J bldg inspector and supt of streets town h28 Morton**
" Alfred J Jr (Georgette) truck driver town h8 Winsor
" Arthur trucking 374 Main h do
" Ernest (Doris) truck driver Federal Motors r374 Main
" Norman clk r28 Morton
**TRIPP ALTON MAYO (Era H) chief bkpr First National Bank of New Bedford and treas Interchurch Council of Greater New Bedford New Bedford and treas Unitarian Memorial Church h7 Lafayette**
" Chas M (Gladys C) pur agt ACorp NB h219 Main
" Earle R (Lucy M) watchman NB h64 Chestnut
" Ethel S wid William clk NB r28 Larch av
" Everett C (Florence) h193 Main
" Helen A Mrs r19 Maple av
" Job C School Elizabeth Hastings prin Bridge where Green crosses
" John H emp NB r472 Washington
" John H (Beatrice G) clk PO h52 Centre
" Leslie C USAAF r28 Larch av
" Mayo H r7 Lafayette
" Ralph C (Mildred D) truck driver h29 Dartmouth
" Robert C r219 Main
" Roland A (Estelle) foreman GT&RCo r91 Farmfield
" Stanley R (Emma R) (Nye's Store) h101 Fort
**TRIPP THOMAS A pres and chairman Board of Investment Fairhaven Institution for Savings and pres Fairhaven Water Co h74 Green tel 3-3806**
" Walter (Susan) mech gas pumps h472 Washington
Trowbridge Anna B h91 Green
Trudeau Paul emp My Bread Baking Co r41 Brown
" Wm A (Lorenza) wvr HMill h41 Brown
Trull Alden F (Rita) r25 Phoenix
" Carlton C (Rosamond W) h25 Phoenix
" Laura M wid Charles F r25 Phoenix
Tuarag Edward A (Beatrice) slsm Hancock Ins Co r64 Hedge
Tuell Edna G wid Gilbert W h120 Laurel
" Eleanor B packer ATCorp r200 Main
" Isabel emp Stratford Conn r120 Laurel
" Sarah L wid Edward A h200 Main
Tulley Allen B (Agnes) car insp NYNH&H RRCo h16 Garrison
Tunstall Alvin L K (Hilda M) pntr 81 Francis h do
" Anna E mgr NBPM Restaurant r12 Maple av
" Anna M M wid Harry h12 Maple av
" Cuthbert W (Mildred O) tchr FHS r12 Maple av
Turhune Edith A wid Richard A h34 Huttleston av
Turner Amelia A wid Willis B r3 Phoenix
" Barbara tchr Mattapoisett r70 Cedar
" James R r250 Bridge
" Virginia B Mrs h33 Linden
Tweed Walter H foreman Royal Shoe Inc h58 Briar Cliff rd SN
Tyrer Edith M wid George opr r234 Adams
Tyrrell Joseph H (Lillian M) opr UStRyCo h42 Huttleston av

AUTOMATIC HEAT
WILLIAMS OIL-O-MATIC
ELECTRIC FURNACEMAN
AKIN-DENISON CO.
1218 Acushnet Ave. Walnut Cor. S. Water St. 206 Union St. 1068 So. Water St.

UNDERWOOD THERESA E wid Arthur C clk Fairhaven Ins for Savings h243 Green
Union Chapels 49 New Boston rd Washington c Mill rd and 386 SN rd
" Wharf ft Union
Unitarian Memorial Church Rev Horace F Westwood pastor Sun service 11 a m Green c Centre
Unwin Charles E (Jennie D) jeweler Wareham h307 SN rd
" Earl G carp Rudolph Linek r307 S N rd
" Ellen J wid Geo P r307 S N rd
" Randall D installer NET&TCo r307 SN rd
Upton Philip S (Jane C) h42 Church
Urquiola Cecelia M (Mrs Jose V) tchr Rogers Sch h39 Wilding
" Jose V (Cecelia M)emp MTD&MCo h39 Wilding
Usher John W (Mary L) watchman Peirce & Kilburn h59 Pleasant

**VALENTINE G WINSTON (Adeline D) sewer commissioner Town Hall h28 Spring**
" James H (May A) mech NB h103 Main
" Jennie J r28 Spring
" Patricia A bkpr RC&B r Winona av
" Thomas A (Isabel M) retired h Winona av
Valhalla Tourist Home Mrs Edith H Holstius prop 404 Washington
Vallett Kenneth emp NET&TCo r138 Main (8)
" Madeleine W wid Louis P emp NB h138 Main (8)
Valley Henry (Marie A) sales mgr NB h9 Hedge
Vanasse Joseph E (Hilda J) fisherman h64 Boston Hill rd
" Lillian (Mrs Roland G) stitcher h29 Scott
" Roland (Lillian) emp NB h28 Scott
" Rudolph piano tchr 4 Harvard h do
Vance Mary Mrs r62 Centre
Vandenburgh Arthur R (Edith) emp RC&B h14 William
" Ethelyn r14 William
Vander Pol Adriana J tchr Parting Way Ac r757 Washington
" Elinor C sec Marinus Vander Pol r757 Washington
" Elisabeth J student r757 Washington
" Marinus N (Elizabeth J) nurseryman 757 Washington h do
Vangel Fernanda N (Mrs Evangelo) nurse Sunny Knoll Nursing Home res NB
**VAN NOSTRAND WILLIAM T (Elizabeth F) prestreas-gen mgr Clear'oc New Bedford h1 Main**
Varney Dennis J (Alice) emp RC&B h42 Wilding
Vassahlik Willard B (Marion) truck driver Colonial Liquors NB h134 Walnut
Vaughan Edward N G (Etta) finisher ATCorp h33 Alpine av
Vaughn Charles P h10 Main (6)
Veader Alexander C (Mary J) emp KMill NB h7 Day SN
" Mary J (Mrs Alexander C) emp KMill NB h7 Day SN
Vecchione Ralph pres Roche-Renaud Pharmaceutical Co Inc res Bridgeport Conn
Veigas Manuel F (Marjorie) fisherman r148 Green
**VEILLEUX LOUIS A JR (Mildred) asst mgr Personal Finance Co New Bedford h30 Main**
Ventura Clarence F (Evelyn) chauf J C Rhodes h4 Dover
" Eleanor nurse 81 Pilgrim av r do
" Evelyn Mrs r35 Fort
" Jos (Emelia) variety 200 SN rd SN h do
" Joseph Jr (Albertina) mach h81 Pilgrim av
Vera Eleanor r11 Deane
" Joseph J (Emma L) gen cont 6 Calumet rd SN h do
" William (Mary) h11 Deane
Verkade Klaas retired r757 Washington
Veterans Hall Union cor Water
Vetorino John E (Anna) h38 Fort
Vickers John M (Clarise M) tinsmith Clinton White NB h50 Crompton
Victorino Abel (Mary) emp NB Rayon Co h11 Hawthorne
" Jack (Lucille E) mason Jos Dupre NB h13 Hawthorne
" Joseph mason h25 Hawthorne
" Jos (Angelina B) bus driver UStRyCo h23 Hawthorne
" Lucille E (Mrs Jack) insp ATCorp h13 Hawthorne
" Mary (Mrs Abel) emp Pierce Bros Ltd h11 Hawthorne
" Sophie factory wkr JIPInc r11 Hawthorne
Vieira August (Palmira) emp HMills h20 Morton
" Emily M (Mrs Walter G) stitcher Pierce Bros Ltd h32 Hawthorne
" Gilbert (Beatrice) prop The Clipper h20 Morton
" Lylia C h56 Belleville rd SN
" Walter G (Emily M) mason 32 Hawthorne h do
Viens Alphonse A (Laura) opr h53 Howland rd
" Damase r53 Howland rd
" Edgar A mach r53 Howland rd
Viera Antone (Mary L) emp Duff & Son NB h Norton av SN
" Arthur R (Helen T) mach RCBCo h475 Main
" Barbara H emp JIPInc r475 Main
" John (Angela B) carp h21 Pine Grove
" John S (Laura) mech HMfgCo h378 Main
" Joseph Jr fisherman r164 Spring
" Leonora office wkr Fn Motors r Norton av SN
" Milton USAAF r Norton av SN
" Raymond L (Jeannette) h39 Calumet rd SN
Vig Ivar (Dina) fisherman h108 Adams
**VINCENS SUSAN B MRS assessor and clk assessor's office Town Hall r7 Middle**
Vincent Antone L (Jessie) farmer h33 Narragansett blvd

**M. J. LEAHY CO.**
**"CAMPUS TOGS" Clothes for Young Men**
572-576 PLEASANT ST.
NEW BEDFORD, MASS.
Tel. 2-4051

" Fred (Ina V) sta eng h778 Washington
" Joseph S (Louise G) slsm C F Wing Co h32 Cherry
Vining Beatrice O wid Chas W prop Vining Press NB h215 Main
**VINING KENNETH R (Olive) park commissioner member planning board and printer h41 Fort**
Virgin William M retired h167 Main
Viveiros Dorothy (Mrs Manuel Jr) sec Cumberland Mach Corp h290 S N rd
" Geneva M (Mrs John) hairdressr Star Store Beauty Salon h24 Hathaway
" Helen Mrs hskpr 33 Bay View av r do
" John (Geneva M) h24 Hathaway
" Manuel Jr (Dorothy) mach Nash Mills h290 SN rd
Vogt Edward C (Beatrice) x-ray specialist St Luke's Hosp h6 Green
Vohnoutka Frank J (Isabel) opr RC&B h E Morgan
" Isabel (Mrs Frank J) wvr KMills NB h46 E Morgan
Volpe Emile (Victoria) emp Monarch Cloth Co h156 Main
Vossahlik Daniel D (Bessie)emp NB Storage Warehouse h14 Green
" Marion L (Mrs Willard B) bkpr Colonial Liquors Inc h134 N Walnut
" Willard B (Marion L) truck driver Colonial Liquors Inc h134 N Walnut
Voudouris Mary tchr J C Tripp Sch r58 Main
Vowles Bessie E wid Herbert E h138 Main (7)

WACLAWIK EZEKIEL (Pauline) 2nd hand Paxon Fabric Co h73 E Morga n
Wade David F r16 Elm av
" John (Alida M) dairy wkr L F King Dairy h43 Sycamore
" John W (Gladys) slsm h43 Oxford
" Robert F (Alice F) h16 Elm av
Wadsworth Sarah E wid John r6 Lafayette
Wagstaff Lydia M (Mrs Mark) packer ACorp h70 Hathaway SN
" Mark (Lydia M) 3rd hand NMills NB h 70 Hathaway SN
Waite E William r222 Main
" George C (Beatrice E) tel foreman NET &TCo h222 Main
Waitt Benjamin A (Alice) tr dr Ry Express h170 Sconticut Neck rd SN
Waldron Elizabeth C wid Henry D emp NB Five Cents Savings Bank and treas King's Daughters Home for Aged Inc h20 Main
Walker Barbara A r144 Green
" Frank E (Adela) USCG h249 Main
" Joseph A (Mildred) mgr tech service GF Corp h144 Green
Wall Emma Mrs r21 South
" Jean nurse St Lukes r90 Huttleston av
Wallabank Arthur D (Ruth) mech h136 Adams
" Lucy M (Mrs William A) prop Cap'n Taber House h580 Washington
" William A (Lucy M) carp h580 Washington
Wallner Audrey r1 Green
" Mary E (Mrs Otto) emp CDECorp h1 Green
" Otto (Mary E) prop Wallner's Bakery NB h1 Green
Walls Roy C (Alice C) fisherman h Bernese SN
Walmsley Thomas (Elizabeth) eng Dawson's Brewery NB h9 Sycamore
Walsh Edna (Mrs William F) wvr GMCorp h46 Wilding
" William F (Edna) lineman Gosnold Mills Corp NB h46 Wilding
Walters Mae E Mrs r21 Middle
Wander Pol Adriana student r757 Washington
Warburton Joseph (Annie) fireman h53 Wilding
" Pearl A emp CSCo r53 Wilding
" Sydney (Pelagia) patrolman FPD h5 Rogers
Ward David Jr dir Sea Space Day Camp res New Bedford
" James retired h309 Main
" M Elizabeth Mrs h69 Rotch
Wardick Henry J (Gladys B) foreman NB NET&TCo h17 Coe
" Henry Jr emp Dana Farm r17 Coe
" Martha N emp NET&TCo r17 Coe
Warezerlonis Helen M (Mrs Joseph G) bkpr NB h6 Chaney av
" Joseph G (Helen M) tr dr Grossman's NB h6 Chaney av
Warner Everett F retired r113 Pleasant
Washburn Stanley (Florence) mgr h40 Harvard PB
Waters Alfred (Mary) emp Fitchburg r89 Centre
Watson James Jr (Ethel R) emp Marion h14 Jefferson
Webb Ada E wid John R h149 Green
" Mildred E tchr J C Tripp Sch r149 Green
Webster John (Florence) sta fireman NBG& ELCo h28 Winsor
Weeks Pearl E (Ella M) retired h59 Bridge
" Westley S (Mildred K) r87 Union
Welch Alice wid James r19 Summer
" Edward (Annie C) elec NB h19 Summer
" Edward Jr r19 Summer
" Patrick H retired h153 Sconticut Neck rd
" Peter P (Margaret) carrier NB PO h49 Gelette rd
Weld Charles F (Ellen F) retired h70 Washington
Wells Alice Mrs r8 Ridge
Wenzel Joseph A (Gwendolyn) third grinder MTD&MCo h211 Main
Wershey Edward J (Evelyn) elec engineer h28 Laurel
Wesloy Boleshaw emp NMills h42 Bridge
Wesolowski Agnes wid Andrew h22 Elmwood av
" Mitchell boat builder r22 Elmwood av
" Stephen carp Matt r22 Elmwood av

SAVINGS BANK LIFE INSURANCE
IT COSTS LESS
NEW BEDFORD INSTITUTION FOR SAVINGS Tel. 8-5447

West Eugene M (Maude S) emp ATCorp h108 Sconticut Neck rd
" Florence (Mrs Melvin J) mach opr APCo h135 Sycamore
" Melvin J (Florence) h135 Sycamore
Westgate Arthur H (Bertha H) shoe stitcher NB h10 Washington
" Cora M emp ATCorp r57 Fort
" Edward C (Althea L) fireman FFD h8 Cross
" Elmer C (Edna L) opr ATCorp h49 Cedar
" Elmer C Jr emp NB r49 Cedar
" Ethel W wid Philip h6 E Allen
" Harold E mach opr ATCrop r14 Adams
" Helen M clk tax collector h127 Green
" Madeline maid 35 Union r do
" Marjorie L emp ATCorp r57 Fort
" Mary J wid Charles B r5 Cottage
" Mary M wid Henry B h57 Fort
" W Gary (Doris L) emp Spring Street Garage r127 Green
Westwood Horace F (Virginia) pastor Unitarian Memorial Church h47 Centre
Wetmore Allan B pipe layer Fn Water Co r113 Welden rd
" Estey J (Elizabeth B) carp h113 Weeden rd
" Iris M dom r113 Weeden rd
" Millicent L WAVE r113 Weeden rd
" Zilpha Eugene (Evelyn) mach Allen's Mach Shop h Powhattan av
Wetzel Eugene (Evelyn) mach Allen's Mach Shop h Powhattan av
" Frederick J (Mary) lab Brayton Beals h12 Winsagansett av
Whalley James H (Laura D) overseer GM Corp h11 Middle rd
" Thomas F (Edith) 2nd hand h311 Main
Wheaton Robert (Frances) welder r11 Cooke
Whitaker Joseph (Helen C) USN r6 Wood
White Joseph emp NB h43 Briar Cliff rd SN
" Rufus B (Rosalie W) retired h21 Main
" Ruth (Mrs William) emp MTD&MCo h 14 Bay SN
" William (Ruth) emp MTD&MCo h14 Bay SN
" William H (Edith) slsm h42 Oxford
Whitehead Burton E ice 3 Terry h do
" Ivon E C (Edna) elec h41 North
Whitfield Bertha A r11 Cherry
" William H carp h11 Cherry
Whiting H Noel (Sarah E) plumber Delano NB h13 Taber
" Harry (Janet B) plumbers hlpr NB h111 Main
" Shirley L Mrs r8 Walnut
Whiton Kenneth E (Delma) comptroller and office mgr Continental Screw Co NB r8 Walnut
" Kenneth F (Delma T) slsm h174 Adams
Whittaker Abel (Agnes) emp ATCorp h744 Washington
" Agnes E (Mrs Abel) stitcher Arstra Sport Co NB h744 Washington av
" William W (Matilda) brick layer r39 Fort
Whitten Doris E (Mrs Raymond C) tchr NB h36 Dartmouth
" Raymond C (Doris E) tr dr Newport RI Newport RI h36 Dartmouth
**WHITTIER CECIL H (Elizabeth W) lawyer (Cook, Brownell, Taber & Sherman) New Bedford h50 Church**
Whitworth Francis (Daisy B) prop Whitworth & Co NB h8 Winslow ct
" J Alfred M (Germaine) ins agt h129 N William
" Percy (Helen) mach Pierce Bros Ltd h34 Kendrick av
" William B emp Whitworth & Co NB r8 Winslow ct
Whyatt Joseph S (Elizabeth) retired h92 Middle
Wilarski Phillip clk h18 Bonney SN
Wilbar Arthur H (Lillian F) retired h57 Rotch
Wilber Emma A wid Harry A h58 Main
Wilbor Marjorie W r92 Laurel
" Patricia student r30 Larch av
" Pearl E wid Alfred P asst prin Rogers Sch h92 Laurel
" Walter C (Emily J) mgr h30 Larch av
" Walter C Jr slsm NB Five Cents Saving Bank r30 Larch av
Wilbur George H (Mary H) emp ATCorp h 110 Pleasant
" H Nelson (Ruth B) retired h904 Sconticut Neck rd
" Harold A (Clara) box mkr ASMills Cor23 Bayview av
" Leila Mrs r289 Washington
" Mary H (Mrs George H) clk Guy's h110 Pleasant
" Ruth B (Mrs H Nelson) prin Rogers Sch h904 Sconticut Neck rd
Wilcox Wilfred (Edna) fisherman h223 Main
Wilde Betty A emp Nat Pairpoint Corp r26 Larch av
" Francis J r26 Larch av
" John E (Myra) 2nd hand h22 Deane
" Webster (Jennie A) supt New Bedford h26 Larch av
Wildman Ann wid David r71 Centre
Wilken Lawton (Janice) (Wilken & Wilken) NB h10 Main (3)
Wilkinson Agnes r3 Pleasant
" Arthur F r3 Pleasant
" Sarah E Mrs r134 Pleasant
Williams Daniel (Cora) fisherman h91 Union
" Edward (Catherine) retired h121 N Walnut
" Gertrude E bkpr NB r121 N Walnut
" Lythia M bkpr NB r121 N Walnut
" Mary T wid Clarence S h5 William
Williamson Thomas (Elizabeth) retired h39 Middle
Willis Lena M Mrs h22 Lafayette
Willoughby Grace tchr EFSch r3 Mulberry
Willow Park Fort c William
Wills Laura M wid William S h29 Middle
Wilson Carl O (Shirley E) dr slsm General Baking Co r97 Main

GULF HILL DAIRY ICE CREAM
GRADE A MILK AND DAIRY PRODUCTS SO. DARTMOUTH TEL. 8-5888

" Elsie B (Mrs John W) clk Nash Mills h 304 Sconticut Neck rd SN
" Helen H Mrs r137A Bernese SN
" Ida F wid Frederick C h2 Stetson av
" John W (Elsie B) molder NB h304 Sconticut rd SN
" Lawrence fisherman r73 Sycamore
" Margaret r R C Tootle
" Mary E wid David r149 Main
" Raymond pres Casey Boat Building Co res Auburndale
" Russell W (Rose) lab h88 Middle
" Sterling K (Alice L) tchr NB r253 Adams
" William K (Ioelean) office mgr Don's Auto Supply NB h18 Laurel
Windle John W retired h30 Taber
Wing Alfred B (Esther N) retired h51 William
" Chester R (Abbie R) civil eng and supt Frank C Taylor r29 Washington
" Chester R Jr emp Continental Service Co NB r29 Washington
" Elsie G hskpr 107 Fort r do
" Harold C retired h29 Washington
Wingate William H (Pauline F) textile chemist h232 Green
Winnett Carl A emp Higham's Drug Store NB r70 Fort
" Richard (Pauline) emp ARCorp h70 Fort
Winterbottom Carol clk Walner's Baking Co NB r Bay View av
" Lester C (Jeannette) pressman Reynolds Printing Co NB h59 Fort
Witbeck John A (Pauline M) agt SVOCoh50 Centre
Witkowicz Boleslawa mill opr r9 Coggeshall
" Felix (Mary) h9 Coggeshall
" John r9 Coggeshall
" Leon (Antonio) retired h9 Coggeshall
Wlodyka Alfred S clk Fn Center Market r41 Center
" Charles (Catherine) prop Charlie's Cafe h Washburn av Harbor View
" Edward J (Charlotte E) prop Fairhaven Center Market h41 Centre
" Walter (Jennie C) fisherman h36 Laurel
Wojcicki Henry T(Alice F) physician NB h60 Main
Wojcik John A (Irene) bkpr D N Kelley & Son h47 Wilding
" Stanley A (Esther A) window cleaner h73 Bridge
Wolan Anna Mrs h34 Daniel
" Edmund A (Florence L) tr dr My Bread Baking r65 Harding
" Konstantly h28 Winsor
" Theodore P (Beatrice E) guard Bridgewater h65 Harding
" Theodore P Jr (Kathleen A) USN r65 Harding
" Walter J mill opr r28 Winsor
Wolf Minnie wid Charles r33 Jefferson
Wonder Market Joseph A Castelejo prop 31 Centre
Wood Beatrice (Mrs Everett) cloth insp N Mills h18 Grove
" Elinor T wid Harry B h22 Main
" Eva (Mrs William T) mill wkr Peirce Bros Ltd h9 Wilding
" Evelyn wid William B r9 Wilding
" Everett (Beatrice) mech MTD&MCo h18 Grove
" George H emp ATCorp res New Bedford
" Kenneth Jr (Alice) supt Seven-Up Bottling Co r48 Centre
" LeRoy (Marianna) slsm N Wheaton & Sons NB h198 Huttleston av
" Marion D r7 Middle
" Ralph J (Doris E) shipping clk NB h11 Winsor
" Robert E Jr (Beatrice) drill wkr MTD&MCo h18 Grove
" Thomas L C retired r100 Centre
" Walter D (Mildred) asst prin FHS h25 Summer
" William T (Eva) chief eng FHS h9 Wilding
Woodin Louis mach MTD&MCo r70 Adams
Woods Elizabeth r259 Adams
" John E h259 Adams
" John Jr (Adrienne) mach h Wilding
" Mary nurse r259 Adams
Woodside Cemetery 381 Main c E Morgan
Woodsum Dana r96 Middle
Woodward Lena B h89 Akin
Wooley John J (Eleanor) h4 Dover
" Raymond toolmkr Camden NJ r4 Dover
Woolwine Mary sec NY r43 William
Worcester Carlos r76 Main
" Lillian G Mrs clk ATCorp h76 Main
Wordell John P (Mary) emp General Plaster NB h27 Highland av PB
" John H USN r27 Highland av
Worthington John (Margaret) baker h459 Washington
Wosolowski Agnes wid Andrew h22 Elmwood av
Wotton Alton E (Edna L) fisherman h159 Sconticut Neck rd SN
Wright Albion H (Pearl) chem Coaters Inc NB h54 Bay View av PB
" Elizabeth I (Mrs Harold W) prop Taber's Variety Store r25 Spring
" Ellen (Mrs James) battery hand GMCorp h12 Garrison
" Etta St C r505 Sconticut rd
" Harold W (Elizabeth ) painter r25 Spring
" Helen S clk Assessors Dept NB h505 Sconticut Neck rd SN
" James (Ellen) oiler Firestone Rubber Co h12 Garrison
" William (Agnes) prop Economy Fillet Co h57 Cottage
Wrightman George R (Evelyn) v-pres St George Mfg Co h133 Pleasant
Wrightington Alden B (Dorothy) emp AT Corp h23 Rotch
" Elizabeth F wid Edward A hskpr 8 Middl r do
Wroughton Mary Mrs r91 Bridge
Wunschel Edward (Louise) 2nd hand GM Corp h252 Sconticut Neck rd SN

*The NEW Star Store*
MEN'S SHOP

Star Store

DIAL
8-5611
See p 66

Wunschel Rubert V (Margaret A) sta fireman CSCo h252 Sconticut Neck rd SN
Wybraniec Stanley J (Stella M) mach USRCo h32 Oak
Wygrzwolski Joseph (Bessie) mech J C Rhodes Co h12 Coggeshall
Wyss Robert C (Mildred J) student h237 Sconticut Neck rd SN

XAVIER ADELAIDE (Mrs Augustus H) rooms and cabins 1 Bridge h do
**XAVIER AUGUSTUS II (Adelaide) capt Engine No 4 inspector of petroleum town and fuel 11 Bridge h1 Bridge**

YATES HERBERT (Sarah A) chief clk 590 Acushnet av h122 N William
Yensen Salma M wid Charles C r21 Massasoit av
York Albert S USN r21 Perry
" Charlotte I stitcher Royal Shoe r21 Perry
" Earl B mgr D N Kelly r41 Rotch
" George B Jr (Charlotte T) mech Old Colony Trans NB h21 Perry
" Oren S (Alice) poultryman h26 Harvard PB
" Rexford A (Edna P) poultry dlr 77 Sconticut Neck rd SN r do
Yorn Robert lab h Vincent la
Young Alexander O (Alice C) printer NB Standard Times h297 Main
" Alexander O Jr lab r297 Main
" Charles J bus NB r243 Adams
" Edward (Dora) bus NB h33 Oak
" Edward Jr (Claudia) terminal mgr Hemingway Bros h23 Howland rd
" Harry L (Loretta C) mason h9 Marciel la
" Lawrence C student r135 Chestnut
" Mary E student r297 Main
" Mary L wid Frank h47 Green
" Percy H (Amy L) emp Frank C Taylor Inc h115 Green
**YOUNG PHILIP E (Edith B) pres-treas Acushnet Process Co h8 Fort tel 3-4896**
" William L (Harriet C) carp h40 Highland av
Yuille Esther (Mrs Robert) clk Kresge Dept Store NB r41 Union
" James G (Evelyn D) nail mkr ATCorp r45 Bridge
" Robert W (Esther) slsmn Rival Foods NB r41 Union

ZASLONA ZIGMOND (Mary H) plasterer NB h6 Grand View av
Zeitz Fisher clk NB Amusement Co and clk Zeiterion Realty Corp NB h109 Green
" I Morton treas Tabitha Inn and treas NB Amusement Co and treas Zeiterion Realty Co NB r109 Green
" Jacob F mgr NB r109 Green
Ziarnik John (Dorothy) mech r134 N Wilbraham
Zieba Frank (Helen) carp NB h10 Winsor
Ziemba Fred M (Jay) carp NB r280 Sconticut Neck rd SN
" Jeanne nurse Revere r280 Sconticut Neck rd SN
" Joseph P foreman ATCorp r280 Sconticut Neck rd SN
" Pauline wid Michael h280 Sconticut Neck rd SN
Zimba Albert (Beulah) emp NB h171 Sconticut Neck rd SN
" Beulah (Mrs Albert) emp NB h171 Sconticut Neck rd SN
" Robert emp NB r171 Sconticut Neck rd SN
Zimon Alice E bkpr NB r343 Sconticut Neck rd SN
" John (Apolliani) bus NB h343 Sconticut Neck rd SN
Zwacki Felix S r36 Laurel
" Sophie hairdresser r36 Laurel

Copies of this Directory
*for Sale by the Publishers*
H. A. Manning Co.

**Cherry & Co.** New Bedford's Leading Fashion Specialists and Furriers
Purchase & William Sts. Tel. 5-7881

# MANNING'S
# Fairhaven Numerical Street Directory
# 1949

Copyright 1949, by H. A. Manning Co.

Containing a full list of streets and roads, with the dwellings and stores located thereon. Residences and places of business are designated by their street numbers, numerically arranged. Where the houses are not numbered the householders are arranged in the order that they come on the street. Figures in parentheses following names indicate number of room in building.

**The symbol ⓪ following the name of a householder indicates that the house is owned by the person listed, or by some member of the family. This information is as received by the canvasser. The publisher does not and cannot guarantee its correctness.**

**The △ following names denotes householders and places of business having telephones.**

### ABBREVIATIONS OF GIVEN NAMES

| | | | | | |
|---|---|---|---|---|---|
| Abraham | Abr | Edward | Edw | Patrick | Patk |
| Alexander | Alex | Elizabeth | Eliz | Richard | Richd |
| Alfred | Alfd | Eugene | Eug | Robert | Robt |
| Archibald | Arch | Frederick | Fredk | Samuel | Sam |
| Arthur | Arth | George | Geo | Solomon | Sol |
| August | Aug | James | Jas | Stephen | Steph |
| Benjamin | Benj | Joseph | Jos | Theodore | Theo |
| Catherine | Cath | Katherine | Kath | Thomas | Thos |
| Charles | Chas | Margaret | Margt | William | Wm |
| Daniel | Danl | Michael | Michl | | |

Acushnet Roads and Avenues when listed are placed with Fairhaven

**ACUSHNET AVENUE. R-9**
**From Samoset southerly**
No houses

**ADAMS STREET. M-11**
**From 8 Spring to 345 Main**
Even left
3 St Joseph's RC Church
3 Sacred Heart Monastery
14 Michael J McCarty ⓪
16 Vacant
17 Rev Columba M Moran
18 George K Tobey △ ⓪
— **Christian ends left**
20 Francis Roberts, Sr △ ⓪
22 Daniel P Garcia △ ⓪
27 Arthur G Caswell △
27 John Saladino △
29 John Saladino, shoe repairing
— **Bridge crosses**
50 Mrs Louise Smith △ ⓪
50 Joseph A Kobak
— **Huttleston av crosses**
67 Joseph H Gracia △ ⓪
— **Bellevue crosses**
68 George T Mitchell △
69 Raul Riberio △ ⓪
70 Herbert L Sweet, Jr △ ⓪
71 Sylvia's Beauty Nook △ ⓪
71 John F Sylvia △ ⓪
72 Raymond Archambault
73 Ray's Grocery & Package Store △
— **Ash begins right**
— **Larch av ends left**
75 Clarence Bartlett
77 Anthony Caton
— **Hickory begins right**
84 Charles Sylvia ⓪
86 Manuel B Caton △ ⓪
**88 Linden av ends left**
90 Thomas S Cross △ ⓪
91 Sidney G Smith △ ⓪
93 John B W Jenney ⓪
— **Maple begins right**
94 Mrs Elizabeth Lannan △ ⓪
98 Joseph F Santos △ ⓪
— **Elm av ends left**
102 Mike's Variety
102 Louis Jacquel △ ⓪
— **Brook begins right**
104 Mrs Mary S Lewis ⓪
106 Henry Frates ⓪
— **Massasoit av ends left**
108 Ivar Vig △ ⓪
110 Charles Oliveira △
114 James Blackette △ ⓪
119 George Demakis △ ⓪
121 Willis C Gray △ ⓪
— **Pilgrim av ends left**
125 Wilfred Benjamin △ ⓪
129 Joseph M Falcao △ ⓪
129 Antone L Sameiro
— **Hicks begins right**
136 Arthur D Wallbank
140 William L Pearson
140 Pearson Refrigeration Service
140 Mrs Victorina Morris
141 Crawford W Fleming △ ⓪
141 Long View Ranch △
— **Long rd begins**
142 George L Herrick △ ⓪
146 Ida M Binden △
146 Vacant
— **North ends left**
171 Leroy H Chadwick △ ⓪
174 Kenneth F Whiton
177 Mrs Laura T Hedge △ ⓪
178 Mrs Edith Moore △ ⓪
181 Dana Farms
181 E Spurgeon Scott △
200 Grace Dana △ ⓪
222 Richard H March △ ⓪
223 John F Hennessy △ ⓪
226 Albin S Silva △ ⓪
225 John Rogers △ ⓪
227 James Hann △ ⓪
— **Ball crosses**
229 Edwin L Rogers, Jr △
229 Edna Lilley △ ⓪
233 James E Lilley
234 Eadauf Chadwick
— **Wilding crosses**
236 George P Robinson ⓪
237 Samuel Bentham ⓪
238 Louis Roy △ ⓪
240 Maurice Lee △ ⓪
241 Joseph Sutcliffe, Jr △ ⓪
243 George Le Brun △ ⓪
245 Rudolph H Gosselin △ ⓪
249 Fairhaven Pioneer Market △
249 John L Rogers △
249 Eric Hartigan △
— **Brown begins right**
253 Annie S Silva △
257 Minnie Grindrod
257 George Benoit
258 Mrs Pamelia E Regan △ ⓪
259 James Taylor, sheet metal wkr
259 John Woods △ ⓪
— **Coggeshall crosses**
265 John R Pratt ⓪
269 Engine No 3 FFD

**AKIN STREET. S-11**
**From point south of 522 Washington northerly**
**Precinct 4**
Odd right
55 John J Gilmet △ ⓪
— **Washington crosses**
68 Charles A Maxfield, Jr △ ⓪
71 Raymond T Babbitt △ ⓪
73 Vacant
79 Kenneth R Raulins △ ⓪
86 Euplio Staffiere △ ⓪
89 Earle K Howes △ ⓪
89 Lena B Woodward

**ALDEN ROAD. O-11**
**From 270 Washington to Acushnet line**
**Precincts 2-3-4**
Even left
27 Manuel Soares △ ⓪
54 Charles E Hackett
79 Charles M Fates △
79 Frank Caton
— **Bridge crosses**
110 Louis Ramos ⓪
128 Serafim C Cabral △ ⓪
135 William Pinard
138 Samuel C Barrett △ ⓪
138 Barrett & Son, blacksmiths, welders

# ESTATE THOMAS W. CROACHER
## LUMBER—BUILDING MATERIALS

384 SO. WATER ST. Established 1872 TEL. 3-0742


**Alden rd (continued)**
161 Manuel A Mendes △ ⓪
— **Sweeney's Lane begins right**
167 Mrs Margaret L Sweeney △ ⓪
181 Mrs Mary Gomes
184 Vacant
187 Antone Coelho △ ⓪
187 Benton's Greenhouses △
— **Long rd ends left**
— **Boston Hill rd begins right**
213 Henry F Howland △ ⓪
245 Kenneth C Howland △
273 Joseph J Rua △ ⓪
— **Marguerite begins right**
277 Fairhaven Service Station △
— **Coggeshall crosses**
282 George De Terra △ ⓪
288 Emil Pellirin
289 Antone De Mello △ ⓪
— **Deane crosses**
292 Emil Klubowicz △ ⓪
299 Antone Santos △ ⓪
— **Morton crosses**
303 Marcel Krol ⓪
— **Windsor crosses**
309 Walter Fonfara △ ⓪
— **E Morgan ends left**
313 Antoine Arsenault △ ⓪
318 Antone Medeiros △ ⓪
319 Joseph Medeiros ⓪
333 Manuel Medeiros
338 Mrs Anna M Albiston △ ⓪
349 Oliver Couture ⓪
351 Arnulf Scharffenberg △ ⓪
352 Manuel M Mello, Jr △ ⓪
355 Manuel Calassa △ ⓪
358 Honoreus Trahan
— **Hawthorn ends left**
364 Alfred Deschamps △ ⓪
364 Alfred Deschamps, gen contr
366 Angelo Mello △
— **Daniel ends left**
373 Henry Stevens ⓪
— **Jesse ends left**
380 Henry Mis △ ⓪
380 Ernest Dubois △ ⓪
384 Ernest P Tavares △ ⓪
401 Manuel M Mello
— **Tootle lane begins right**

**ALMY STREET. M-11**
**From 109 Bridge southerly**
9 Henry Shurtleff △ ⓪
9 Mrs Mary Oliveira
7 John B Lopes
7 Pedro Monteiro △
3 Joseph Govoni △ ⓪
— **Maxfield begins**

**ALPINE AVENUE. L-15**
**From the Acushnet river to 392 Main**
Even left
5 Mrs Aurora Collins ⓪
— **Sycamore crosses**
15 Manuel R Souza
16 Marino V Fernandes △ ⓪
21 Theodore J Pothier
21 Mrs Leonie C DeBlois
22 Antone P Amaral
22 Adelino A Ferreira △ ⓪
24 Frank B Sylvia △ ⓪
26 Vacant
27 Joseph August ⓪
29 Antone Martin △ ⓪
32 John M Teixeria △
32 Harold Rimmer
32 Leonard DeBois △
33 Edward N Vaughan ⓪
35 John S Tavares △ ⓪
35 Mrs Virginia F Lopes
35 Manuel D Mello, Jr
38 Oscar H Lebeau △ ⓪
38 George R Lebeau
42 Mrs Lily Nemec △
42 Henry F Santos △ ⓪
42 Albert Santos

**ARLINGTON STREET. U-11**
**From Court southerly to RR**
No houses

**ARSENE STREET. Q-10**
**From Washington southerly**
**Precinct 4**
No houses

**ASH STREET. M-12**
**From 69 Adams easterly**
Even left
9 Henry R Lopes △ ⓪
12 Louis C Paiva △ ⓪
15 Joseph P Ramos △ ⓪
16 James Dellecese △ ⓪
22 Hemenegildo L Silva △ ⓪
23 William J Smith △ ⓪
24 Charles Alfiero △ ⓪
27 J Conrad Guillet △ ⓪
30 Joseph A Perry △ ⓪

**ATLAS STREET. M-9**
**From 60 Farmfield to 85 Church**
Even left
3 Frank W Craig ⓪
5 Charles B Sisson △
5 Manuel Foster △ ⓪
7 Eugene Black ⓪
10 Mrs Frances Roderick ⓪
— **E Allen crosses**
19 Americo Henriques △ ⓪
**21 Lawton begins**
22 Mariano Pacheco △ ⓪
22 John Correia
24 John Cambra
24 John V Sylvia △
**25 Vincent begins**
30 George Manny △ ⓪
31 Manuel O Mello △ ⓪
38 Peter Battistelli △ ⓪

**AUSTRIA AVENUE. Q-7**
**(S N)**
**From 272 Sconticut Neck rd westerly**
No houses

**BABBITT STREET. R-11**
**From Weeden rd easterly**
35 Antone Picanso ⓪
— **Studley crosses**

**BAKER AVENUE. N-8**
**From 102 Farmfield east**
Even left
7 Tom Wilson △ ⓪
8 Frank Curren
9 Laurent Z Dulong △ ⓪
12 Matthew C Treadup △ ⓪
John Sharples, sum res
Ivar Nelson, sum res

**BAKER LANE. R-10**
**From 88 Weeden Road westerly to Nasketucket River**
Even left
87 James V Brennan ⓪

**BALL STREET. M-14**
**From 299 Main to Alden rd**
Even right
5 William M Robinson △ ⓪
7 Paul J King △ ⓪
8 Arthur L Dreher △
9 John F Bulman
11 William McLeod △ ⓪
15 Frank Norman △
— **Adams crosses**
25 Christopher C Singleton △ ⓪
— **Burgess av**
— **Houle begins left**
— **Hopkins begins left**
— **Central av begins left**

**BATES STREET. T-11**
**From 675 Washington southerly**
**Precinct 4**
Even right
1 Alfred M Benoit

**BAXTER AVENUE. Q-7**
**From 272 S N rd west**
Raymond U Hatfield △ ⓪
Manuel M Jil △ ⓪
Summer residence

**BAY STREET. P-9**
**(P B )**
**From Hathaway to Highland rd**
**Precinct 4**
Even left
5 Armand L J Cote △ ⓪
9 Summer cottage
11 Vacant
13 Mrs Mary Haskell △ ⓪
14 William White
15 Manuel Rego ⓪
17 Oscar W Johnson ⓪
— **Manhattan av crosses**
29 Summer residence
30 Joseph Costa △ ⓪
31 Armas Phaneuf ⓪
34 Robert A Phaneuf
35 Raphael O Bettencourt △
36 Frank S Teixeira
37 Adelard Phaneuf △ ⓪
40 John Garside △
41 Vacant
47 Conrad A Surprenant △ ⓪
50 Richard C Gooding
57 George W R Gifford △ ⓪
Summer residence
— **Chanay av ends right**

**BAY VIEW AVENUE. P-8**
**(S N)**
**From end of Manhattan av to Highland rd**
Even right
2 George J Chartier ⓪
6 Charles LeBlanc △ ⓪
7 Vacant
10 Summer cottage
11 Mrs Lilly Rumney △
16 William Mraz △
20 Alex Pitko △ ⓪
20 Pope's Beach Pavilion
20 Casimir Koczoara
25 Vacant
26 Harold A Gifford △
30 Mrs Lily C Czaya
33 Armand J Cyr △ ⓪
34 Alton Dyer △
35 Summer cottage
41 Robert Keehn
41 Mrs Phebe Keehn, grocer △ ⓪
42 Summer residence
— **Chanay begins right**
46 Philip C Randall △ ⓪
— **Highland av ends**
44 Thomas F Parker
48 Summer cottage
50 Louis W Cardoza △
51 Summer residence
51 Joseph W Lynch
54 Albion H Wright △
56 Summer residence
56 Antonio Andrade
60 Summer cottage
61 Summer cottage
66 Henry J Bouchard ⓪

**BAYBERRY STREET. Q-O**
**(S N)**
**From Perry av northerly**
No houses

**BAYLIES STREET. Q-10**
**From Washington to Brownell**
**Precinct 4**
No houses

**BAYSIDE STREET. Q-O**
**From Perry av northerly**
No houses

Oil Burners
Home Insulation
Call 3-1751

HATHAWAY OIL CO., INC.
NEW BEDFORD, MASS.

For
Fuel Oils
Call 3-1751

**BEACHMONT AVENUE. U-11**
**From jct Shaw rd and Court southerly**
No houses

**BEACHWOOD STREET. Q-8 (S N)**
**From Hathaway to Bonney**
**Precinct 4**
Even right
3 Joseph E De Wolfe △ ⓪
15 Summer cottage
19 Edward M Hayes
**— Orchard crosses**
**— Cove begins right**

**BEECH STREET. L-15**
**From dead end to 9 Howland rd**
Even left
10 Joseph Dupuis △ ⓪
11 William LeBlanc ⓪
11 Vacant
12 Fritz G H Carlson ⓪
15 Asen L Pigeon △ ⓪
15 Asen Pigeon △
20 Alfred St Pierre
20 Mrs Grace Rowell
20 Henry E Garnett △
22 Mrs Exilda Fortin △ ⓪
23 James Darden
25 Leonard Parker, Jr △
25 Mrs Alice A Rimmer △
25 William Hulme ⓪
30 Alexander Goodwin
30 Alexander J Toupin
30 Joseph Carbral
30 Mrs Juliet Hamel
30 Manuel F Silva

**BELLEVILLE ROAD. P-9 (S N)**
**From west Sconticut Neck rd**
Even right
22 William Frazier △ ⓪
4 Summer cottages
56 Mrs Lylia C Vieira △ ⓪
51 John J Lawrence △ ⓪
61 James Gonsalves, sum res
62 Arsenio Carreiro △ ⓪
65 Willard C Schimmel ⓪
Summer cottage
66 William L Bramble △
59 William A Lawrence △ ⓪
26 Matthew G Matson ⓪
**— Casco begins right**
Jordan Rezendes, sumres ⓪ △
Summer residence
Summer residence
Hector O Gendron, sum res ⓪

**BELLEVUE STREET. M-11**
**From 26 Francis to east of Adams**
2 Mrs Mary E Silveira △
5 George M Corbett △
**— Adams crosses**
20 Edmund C Joerger △ ⓪
23 Louis A Roos △ ⓪
24 Arthur L Novick △ ⓪
28 Read's Garage △

**BELMONT STREET. M-15**
**From E Morgan to Woodside av**
**Precinct 3**
No houses

**BENOIT SQUARE**
**Jct of Main Deane and Adams Streets**
**Precinct 3**
No houses

**BENSON STREET. U-12**
**From Washington to Hammond**
**Precinct 4**
No houses

**BERNESE STREET. R-6 (S N)**
**From Pleasant View to Grandview Heights**
137A Clifford Belcher △ ⓪
**— Sconticut Neck rd crosses**
342 Roy C Walls ⓪
342 Summer residence
342 Summer residence

**BIRCH STREET. F-12**
**From Sylvia to east of Perry**
No houses

**BLACKBURN STREET. M-16**
**From 407 Main east**
Even left
8 Hermilde Breault ⓪
9 We.ber R Torres △ ⓪
12 Mrs Eva Medeiros
12 Thomas L Lafleur
12 Raymond A Cormier
14 Frank A Souza △ ⓪
14 Edward Souza
18 Mrs Clara Fonteneau △ ⓪
20 Joseph S Pacheco △ ⓪
24 John Sylvia △ ⓪
32 John A Gouveia △ ⓪
33 John Correa △ ⓪
34 John J Sakiarski ⓪
35 Arthur Duarte
35 Mrs Alice Hurd
37 Harold R Saulnier
38 Frank Corrie △ ⓪
41 Marino Moniz △ ⓪
44 Charles Kobza △ ⓪

**BLOSSOM STREET. U-11**
**From Shaw rd easterly**
No houses

**BONNEY STREET. Q-8 (S N)**
**From Beachwood to Sconticut Neck rd**
**Precinct 4**
Even left
5 Catherine Guiste, sum res
**— Point crosses**
8 William T J LaRoche, sum res
10 Summer residence
12 Alfred Guilmette, summer res △ ⓪
13 Summer residence
14 Mrs Thomas Paine, sum res
18 Philip Wilarkski
20 John Pauline, Jr ⓪
22 Wilfred Fonteneau △ ⓪
**— Sconticut Neck rd crosses**
40 Glenn E Powers
42 Mrs Mary V Dutra △ ⓪
42 Herve Gillette
48 John Mello ⓪

**BOSTON HILL ROAD. N-13**
**From jct Alden and Long rds east to Mill rd**
**Precinct 3**
Even left
46 John Desjardins
64 Joseph E Vanasse △ ⓪
64 Vacant

**BOULDER PARK**
**(See James)**

**BRAE ROAD. P-10**
**From S N rd west**
Summer cottage
Frank Sylvia, house under const
Mary Emond △ ⓪
Manuel A Correia △ ⓪
**— Sebeck begins**
45 George F Young ⓪

**BRAWLEY AVENUE. P-12**
**From Narragansett blvd east and west**
**Precinct 4**
No houses

**BRIAR CLIFF ROAD. Q-5 (S N)**
**From 406 Sconticut Neck Rd to beach**
Even right numbers mixed
74 Edward W Newton △ ⓪
**— Torrington rd crosses**
28 Alfred J Boudreau ⓪
32 Lionel J Dulude △ ⓪
37 Summer cottage
38 Summer cottage
39 Michael Doherty △
40 George A Sweet, sum res
40A Walter Swift, sum res
41 Summer res
42 Summer res
43 Joseph White △ ⓪
44 Joseph J Medeiros △ ⓪
45 Arthur Boudreau
46 Joseph Deshautel, sum res ⓪
47 Joseph Rock ⓪
48 Percy E Silver △ ⓪
50 Summer cottage
51 Alexander Laporte △ ⓪
51 rear Summer cottage
52 John P Landry △ ⓪
52 rear John H Dearden
Manuel P Emery △ ⓪
56 Manuel J Cardoza △ ⓪
58 Walter H Tweed △ ⓪
61 John Rezendes, sum res △ ⓪

**BRIDGE COURT. M-12**
**From 76 Bridge northerly**
5|Omer Gracia △ ⓪
5 John Santos

**BRIDGE STREET. L-11**
**From Acushnet river near N B and F bridge to New Boston rd**
Even left
2 |Thomas H Kerns
2 Joseph Grimshaw
2 Fred Reid
1 Augustus H Xavier △ ⓪
1 Mrs Adelaide Xavier, rooms, cabin
1 rear Seraphine P Jason
4 Reginald W Tolman, naval architect △
6 Fairhaven Water Co △ ⓪
8 Michael F Kerns △ ⓪
**— Middle crosses**
11-15 Augustus H Xavier, fuel △ ⓪
12 Vacant
12 Isobel H Perry
F W D Station No 4
15 Albert Lopes △
**— Main crosses**
19 Mrs Martha H Bennett
20 Norman G Masse △ ⓪
20 Mrs Jessie Draper △
21 William L Pearson, Jr
21 Richard G Lang △
24 Albert J DeForge
24 Albert J DeForge, Jr
**24 Park av begins**
25 William Nield △ ⓪
32 Harry W Reeve △ ⓪
33 Leonard L Stubbs △ ⓪
34 Lester T Davis △ ⓪
34 Lester T Davis, handcrafts
35 Thomas Slater
35 Mrs Josephine Eldred
37 William A Harrington △ ⓪
37 William H Cook
39 Benjamin J Corrie △ ⓪
39 Siglief Drivdahl △
41 Joseph Bilsborrow △
42 Arthur E Allen △

DAHILL COMPANY
TEL. 3-3786 1886 PURCHASE ST.
Heavy Duty Cleaners, Soaps Powders, Paints, Sanitary Chemicals, Cleaning Equipment
Daco Products

**Bridge (continued)**
42 Frederick H Matteson △
43 Benjamin S Kauffman
43 Frank Marshall △
44 Clarence Sylvia
44 Joseph Cordeiro
45 Arthur De Costa
46 Mrs Olivia Rose
46 Adelard A Durocher
47 Mrs Annie McKay
47 Herbert B Sylvia
48 William Karbonen △
49 Alfred LeClair △
50 August J Renaud △
— **Green crosses**
Tripp school
57 Mrs Anna Hendricks △ ⓪
59 Pearl E Weeks ⓪
61 Mrs Frances Santos △
61 Thomas P Lacerda ⓪
**61 Mulberry ends**
63 William F Day △ ⓪
64 Antonio Grace △ ⓪
65 Percival C Bowman △
65 Gilbert H Stetson △
67 Chester H Heuberger △ ⓪
**68 Francis begins**
69 Mrs Ida Francis △ ⓪
70 John Lewis, Jr △
— **Jefferson ends right**
73 Stanley A Wojcik ⓪
74 Mrs Annie P LaPlante △ ⓪
**76 Bridge ct begins**
81 Eugene K Chapman △ ⓪
82 Tony's Tydol Service Station
— **Adams crosses**
85 Joseph Saladino △ ⓪
91 Lawrence B Maxfield △
91 Sidney Cornock △
95 Winthrop M Day △ ⓪
99 Harry Rogers △ ⓪
101 Sidney H Stowell △ ⓪
109 Gilbert Pacheco △
109 Joseph F Rose
**109 Almy begins**
111 Alton P Longden △ ⓪
112 William Silver △
114 Edward H Bradley △ ⓪
116 Joseph Rogers △ ⓪
117 Macy F Joseph △ ⓪
118 George F Joseph
**119 Delano ends**
119 Holy Ghost Hall
122 Leo E Robida △
122 Albert Greenwood △
126 Mrs Sarah N Rogers △ ⓪
126 Rogers Dairy △
**126 Holcomb begins**
134 John Jarvis △ ⓪
134 John Jarvis, trucking
135 Norman D Shurtleff, Jr
137 Frank J Costa
**137 Rogers ends**
— **Cross begins right**
— **Huttleson av crosses**
Fairhaven dump, left
191 Frank Martin △ ⓪
— **Alden crosses**
Ralph M Souza Garage △ ⓪
250 Edward Johnson △
277 Anthony R Sylvia △ ⓪
— **Mill rd crosses**
345 Joaquim August
349 Lawrence Sylvia ⓪
442 Mrs Mary D Soares △ ⓪
459 Frank Barcellos △ ⓪
528 Henry Leconte
566 Mrs Inez Olivir
570 Manuel S Roderick, Jr △
570 Raymond Berube
570 Vacant
570 Edgar L DuPont
570 Edgar L DuPont, oil dealer
570 Amedee Breton
570 rear Vacant
570 rear Antone Souza
570 rear George Ferreira
570 rear Joseph Rezendes
— **New Boston rd crosses**

**BROAD AVENUE. P-11**
**From Narragansett blvd east and west**
**Precinct 4**
No houses

**BROOK STREET. M-12**
**From 103 Adams easterly**
7 James R Feireira △

**BROWN STREET. M-15**
**From 247 Adams east to Central av**
Even left
6 Julius E Gregoire △ ⓪
9 Joseph Martin
9 Custodia Martin △ ⓪
— **Spruce crosses**
10 John Fernandes △ ⓪
13 Joseph S Martin ⓪
**19 Antone C Barboza ⓪**
22 Joseph F Medeiros △ ⓪
24 Samuel Cathcart △ ⓪
— **Houle crosses**
25 Andrew Avila △ ⓪
29 George Elliott
32 Gerard J Fournier △ ⓪
36 Antone Sylvia △ ⓪
37 Armand Labbe △ ⓪
38 John Almeida △
38 James Kresge
41 William A Trudeau △ ⓪
42 Joseph O Begin △ ⓪
42 Joseph O Begin, general cont
42 Louis Begin

**BROWNELL STREET. R-10**
**From Aiken west to byd Weeden rd**
**Precinct 4**
No houses

**BRYANT LANE. N-11**
**From 121 Spring to 144 Washington**
Even left
18 Michael G Andrade △ ⓪
22 Donald W Astin △ ⓪
22 Edmund Folger
26 Manuel Silva △ ⓪
Frank E Perry
34 Mrs Mary F Sylvia △ ⓪

**BUIST AVENUE. Q-8**
**(S N)**
**From 264 Sconticut Neck Rd to Acushnet river**
6 Dean M Russell △ ⓪

**BURGESS AVENUE. M-14**
**From south of Ball to 27 Wilding**
**Precinct 3**
Even left
1 Mrs Mary E Clumie ⓪
2 Mrs Mary E Travis ⓪
3 Harry Kristiansen △ ⓪
5 Arne Knudsen △ ⓪
— **Ball ends left**
7 August Silva △ ⓪

**BURR STREET. L-17**
**From 19 S Main to Acushnet river**
19 Ernest J Plaud ⓪
— **Myrtle begins**
57 Mrs Mary P Souza △ ⓪

**BUTTONWOOD STREET**
**L-13**
**From 42 Taber to 1 Wood**
No houses

**BUXTON STREET**
**(S N)**
**From Sconticut Neck rd easterly**
Even left
6 Robert Branchini △ ⓪
5 Summer res
4 Gerard M Angers △ ⓪

**CALUMET ROAD. Q-5**
**(S N)**
**From Torrington rd west to beach**
Even right numbers mixed
6 Joseph J Vera △ ⓪
6 Joseph J Vera, gen contr
— **Torrington rd crosses**
Honorato Sylvia ⓪
12 George E Braley, sum res
26 Albert Dodge ⓪
17 Summer res
20 Marino Mendonca, Taunton, sum res
26 Summer cottage
21 Samuel Jackson △ ⓪
24 Antona De Barros ⓪
30 J.seph R Sylvia △ ⓪
32 Arthur A Deters △ ⓪
36 Vacant
39 Raymond Vera ⓪
Summer cottage

**CAMANSET AVENUE. R-9**
**From Pocassett north and south**
No houses

**CAPEVIEW STREET**
**From 349 Sconticut Neck rd to Grandview Heights**

**CARLETON AVENUE. N-8**
**From 13 Harbor View av west**
11 Summer cottage
13 Joseph M Goulding ⓪
15 Summer cottage

**CARLISLE STREET. U-12**
**From Shaw rd easterly**
No houses

**CASCO STREET. P-8**
**(S N)**
**From Belleville rd to Brae**
**Precinct 4**
No houses

**CEDAR STREET. M-8**
**From 25 Fort to 91 Farmfield**
Even left
— **Green crosses**
14 Mrs Nettie A Stowell, Jr △ ⓪
17 George H L Norman △ ⓪
18 John T Atsatt △ ⓪
— **Laurel crosses**
**31 Coe ends**
32 Frederick J Quirk △ ⓪
32 Frederick J Quirk, carp
38 Fred A Hubbard △ ⓪
43 August Govoni △ ⓪
— **Chestnut crosses**
45 George A Emin △ ⓪
47 George Benac △ ⓪
48 Magne Risdal △ ⓪
**48 Pleasant begins**
49 Elmer C Westgate △ ⓪
50 Albert G Braley △ ⓪
52 Leslie C Allen △ ⓪
53 Robert F MacMillen △ ⓪
53 rear Carl V Doberck
55 Alexander Dickson △ ⓪
57 Charles W Milliken △ ⓪
61 Eric Dobson △ ⓪
65 William L La Casse △ ⓪
**65 Oak av begins**
70 Charles P Moss △ ⓪
74 Daniel Egan △ ⓪
75 John P Gonsalves △ ⓪
79 Waldon H Rogers △ ⓪
81 Mrs Margaret O'Leary △ ⓪

# HEMINGWAY BROS. INTERSTATE TRUCKING CO.

**General Office & Terminal 438 Dartmouth St. Phone 5-7841, 5-7842 & 5-7843, see p127**
**Daily Motor Trucking Throughout New England, New York and New Jersey**


**CENTRAL AVENUE. M-14**
**From Ball to E Coggeshall**
**Precinct 3**
No houses

**CENTRAL STREET. M-16**
**From Maitland to Hawthorne**
**Precinct 3**
No houses

**CENTRE STREET. L-10**
**From Acushnet river at Handys wharf to Tripp**
Even left
— **Water crosses**
— **Middle crosses**
12 Esther Merchant, variety △
14 Mrs Esther Doctors
14 Basil Blackburn
15 Fairhaven Institution for Savings △ ⓪
16 William T Mathewson
16 James F McDonough
19 Masonic Lodge
21 Red Mens Building
21 National Bank of Fairhaven △ ⓪
— **Main crosses**
23 Quality Restaurant
24 Browne Pharmacy △
25 Peter's Variety Store
27 Fairhaven Cleaners & Dyers △
28 Taber's Variety Store
29 First National Stores, grocers
30 Days Electric Shop
31 Wonder Market △
33 The Ellen Shoppe, bakery
35 Vacant
37 Edward Bissonette
37 Arthur Steinberg
37 Bertram Berg
37 Lee Senuick
First Congregational Church
39 Alcide Ross, barber
40 George Armbuster
41 Evelyn's Beauty Salon
41 Edward H Wlodyka
43 Fairhaven Center Market
— **William crosses**
Millicent Public Library, right △
Town Hall, left
Police Dept △
Tax collector △
Assessors △
School Dept △
Town Clerk and Treas △
Health Dept △
Selectmen △
Registrar of Voters
Sewer Dept △
— **Walnut crosses**
Center Methodist Church
47 Rev Horace F Westwood
48 Samuel J Dexter △
48 Carl Nelson △
50 John A Witbeck △ ⓪
52 John H Tripp △ ⓪
— **Green crosses**
62 Kings Daughters Home for Aged Inc △
63 Charles E P Thompson △ ⓪
63 Charles E P Thompson, phy
— **Laurel crosses**
68 John C De Mello △ ⓪
71 Our Lady's Haven △
72 Milton E Burns △
74 John H Stetson △ ⓪
— **Chestnut crosses**
76 Mrs Anita Russell △ ⓪
76 Stephen A Hatch △ ⓪
78 Mrs Ethel G Furness △ ⓪
Rogers School
80 Mrs Laura Price △ ⓪
— **Pleasant crosses**
89 Mrs Ellen D McCracken △ ⓪
90 Domingos M Sylvia △ ⓪
91 Mrs Mary Perry △ ⓪
92 Peter Sylvia ⓪
94 Mrs Mary I Medeiros
96 Henry Roderick △
Fairhaven Sewer Dept Sta No 1
— **Rotch crosses**
97 Wilfred Lopez
97 Vacant
99 Henry J Bariteau
100 Charles E Cromwell
101 Alexander Ribeiro ⓪
103 James Barboza △ ⓪
105 Joseph Correria
— **Summer crosses**
109 Manuel Foster △ ⓪
112 Mrs Alice Folsom △
113 Robert H Olsen △ ⓪
— **Hitch crosses**
116 John B Sylvia ⓪
117 Walter Noble ⓪
121 Charles E Souza △ ⓪
— **Tripp crosses**
132 George Sweet ⓪

**CHANAY AVENUE. P-9**
**(S N)**
**From 44 Bay View av to Bay**
**Precinct 4**
Even left
2 Albert Borges
3 John R Briden
4 Dennis L Stevens
5 Leonard E Macomber
6 Joseph G Warezerlonis △

**CHARLES STREET. N-15**
**From E Brown to E Winsor**
No houses

**CHARLES STREET. N-9**
**From Farmfield to Cedar**
No houses

**CHASE ROAD. R-6**
**(S N)**
**From Bernese to byd Gilbert**
No houses

**CHERRY STREET. L-13**
**From Pilgrim av to 29 Taber**
**Precinct 2-3**
Even left
6 Coggeshall Memorial Assn △
6 Colonial Club
6 David K Snow
— **Lafayette crosses**
10 Mary Thorndike △ ⓪
11 William H Whitfield △ ⓪
12 Jesse A Briggs △ ⓪
13 Allie W Omey △ ⓪
15 George W Snow
15 Joseph T Coyne △ ⓪
— **Oxford crosses**
19 Alva H Bunnell △ ⓪
22 Mrs Gertrude Hansen △
— **Nortn begins**
26 Paul E Despres △
27 Jesse M Barbour △ ⓪
28 E Manuel Kanter △ ⓪
— **Cooke begins**
30 Joseph A Roberts △ ⓪
32 Joseph S Vincent ⓪
34 Donald P Padelford △
42 Warren P Read △
43 Everett Norcutt △ ⓪
44 Steven Afthemeades △ ⓪
45 Bronislaw Siwik ⓪
46 Raymond Marchand
47 Alfred E Scotti △
— **Hedge crosses**
48 Gerson Marx,cotton broker △ ⓪
50 Robert K Gardner △
51 William S Chandler △ ⓪
52 Clarence B Hunt △ ⓪
53 Carl F Saunders △ ⓪

**CHESTNUT LANE. M-9**
**From Cottage to 49 Allen**
**Precinct 1**
Even left
25 James F Donnelly △ ⓪

**CHESTNUT STREET. M-9**
**From 50 Doane to 53 Spring**
**Precinct 1-2**
Even left
— **Phoenix crosses**
— **Cedar crosses**
— **Maple av ends left**
1 George F Thompson △ ⓪
7 Herbert A Stetson △ ⓪
7 Arthur Bower
9 Louis Culver △ ⓪
— **Cottage crosses**
11 Arthur E Flathers △ ⓪
42 Frederick L Lord △
42 Harry C Pike △ ⓪
— **Allen crosses**
48 Joseph M Roderick △ ⓪
51 Joseph E Marques △ ⓪
55 Henry E Fortin △ ⓪
56 Joseph T Theberge ⓪
59 Arthur A Govoni △ ⓪
63 Harry D Malcolm △ ⓪
64 Earle R Tripp ⓪
65 Mrs Clara E Costa △ ⓪
65 Mrs Sebina Rogers
— **Church crosses**
70 William E Farraday △ ⓪
72 Gordon T Maxfield △ ⓪
73 John L McAuliffe △ ⓪
74 Murray A Candib △
75 Lloyd D Baker △ ⓪
76 Harold F Adsnead △
77 Charles C W Gilmartin △ ⓪
78 Chester M Downing △ ⓪
79 Howard Bates ⓪
80 Leslie W Baker △
— **South crosses**
86 Mrs Elsie Macomber △ ⓪
86 Russell F Macomber △
88 John D Martin △ ⓪
90 Louis Govoni △ ⓪
92 Mrs Mary B Hannon
— **Union crosses**
— **Centre crosses**
111 Mrs Edith H Morse △ ⓪
112 Mrs Jane Faiella △ ⓪
113 Earl W Hoxie △ ⓪
115 Shirley G Mitchell △ ⓪
116 Kenneth H Orr △ ⓪
120 Gertrude K Stiles
120 Mrs Ophelia F Chester △ ⓪
122 Frank Bartlett ⓪
122 Moses Kenham
122 Mrs Noemi C Hinckley △
123 Anna Morton △ ⓪
124 Frank R Perry △ ⓪
124 George C Rebillo
— **Washington crosses**
131 J Leo McCarthy △ ⓪
132 Alice Duffy △ ⓪
133 Earle M Larkin △ ⓪
134 Nellie S Francis ⓪
135 Frank S Calloway △ ⓪
136 Mrs Elizabeth C Dowling △ ⓪
136 Mrs Mary A Smith
137 Donald Green △ ⓪
138 Mrs Elsie L Dillingham △ ⓪
140 Harold B Dutton △ ⓪
141 Albert E Silver △ ⓪
141 rear John Howell
— **Rodman crosses**
144 Jules L D'Anjou △ ⓪
145 Roland L Morris △ ⓪
147 Harold V Pierce △ ⓪
149 William E Flack △ ⓪
150 R Elliott Carruth △ ⓪
151 Rev Wilfred D Hamilton △
155 Joseph B Goulart △ ⓪

**AKIN-DENISON CO.** **Painters' Supplies and Wallpaper**

1218 ACUSHNET AVENUE 1068 SOUTH WATER ST. 206 UNION ST.

**CHRISTIAN STREET. M-11**
**From 159 Green to 18 Adams**
Even left
5 Charles W Brant △ ⓪
7 Bernard H Pires △ ⓪
9 Manuel J Ribeiro
**— Terry ends right**
10 Frank Andrews
10 Arthur Boucher
11 George W Laverdiere △ ⓪
12 R Bradley Carle △ ⓪
13 William F Hayter △
14 George F Perry △ ⓪
16 Arthur Laubie △ ⓪
**— Mulberry crosses**
33 John B Anthony △ ⓪
20 Charles J Loan △ ⓪
**— Jefferson crosses**
38 Joseph Moniz △
38 Jessie Moniz ⓪
39 Mrs Mary L Frates
39 Benjamin E Robbins
40 Vacant
41 Michael J O'Leary △

**CHURCH STREET. L-9**
**From 1 Main to east of Pleasant**
Even left
**— Fort crosses**
27 Charles L Faunce △
27 Mrs Edith I Gardiner △ ⓪
**— Green crosses**
42 Philip S Upton △
46 Earl E Clark △ ⓪
**— Laurel crosses**
50 Cecil H Whittier △
50 Mrs Mary A Ingham △
53 Kenneth E Bennett △ ⓪
54 Frank A Gault △ ⓪
55 William A Durfee △ ⓪
56 Lief Jacobsen △ ⓪
57 Laurits Kruse △ ⓪
**— Chestnut crosses**
61 Joseph L Souza △ ⓪
62 Elliot R Mowat △ ⓪
63 William F Bungert △ ⓪
64 William A Lindsay △ ⓪
67 Roger H Ames △ ⓪
68 Irwin C Hall △ ⓪
70 Raymond D Palmer △ ⓪
70 Edward B Shurtleff △
**— Pleasant crosses**
84 Mrs Sarah C Burke △ ⓪
**85 Atlas ends**
85 Leonard E Pierce △ ⓪
86 Cleveland R Matheson △ ⓪
87 Clovis A Picard △ ⓪
88 Joseph Correira △ ⓪
89 Manuel J Furtado △
90 John Gracie △ ⓪
91 Mrs Christine A Rothney △ ⓪
92 Herbert N Peck △ ⓪
93 Joseph A Rezendes △ ⓪
93 rear Ernest F Brisson △ ⓪
94 Walter E Channing △ ⓪
95 James Oliver △ ⓪
96 Olof Skaugen △ ⓪
97 Theophilo A Teixeira
98 Peter Skarstein △ ⓪
99 Henry P Johnson △
100 Knut Hansen △ ⓪
102 Joseph L Herrick △ ⓪
104 Thomas F Healy, 3rd △

**CIRCUIT STREET. N-10**
**From Hyland easterly**
No houses

**CLARK STREET. M-16**
**From 15 Harding rd to Acushnet south**
6 Leo A Perry △

**CLIFF AVENUE. M-16**
**From 33 Veranda av south**
**Precinct 3**
No houses

**COE STREET. Q-11**
**From Welcome**
**Precinct 4**
No houses

**COE STREET. M-3**
**From Phoenix to 31 Cedar**
Even left
11 Earle Megathlin △ ⓪
13 Raymond F Covill △ ⓪
15 L Edgar Smith △ ⓪
17 Henry J Wardick △ ⓪
19 Frank M Dantsizen △ ⓪
21 Mary E Keene △ ⓪

**COGGESHALL STREET. M-15**
**From 259 Adams to Alden rd**
Even left
4 Nelson F Nolin △ ⓪
5 Alfred Machado △ ⓪
9 Leon Witkowicz △ ⓪
9 Gilbert Sylvia △
9 Felix Witkowicz
10 Kenneth Jacobson △ ⓪
12 Joseph Wygrzwolski △ ⓪
18 John Miller △ ⓪
19 Bronislaw Chodkowski ⓪
20 Peter Darmofal △ ⓪
20 John P Gilmore, Jr △
**— Houle ends**
26 Sidney Holt △
26 Arthur W Desrochers △ ⓪
32 Virginio Marshall △ ⓪
36 Joseph Desrosiers ⓪
42 Joseph O Millette ⓪
41 John T Morey △ ⓪
44 Lawrence Szczepan △ ⓪
52 Joseph Gorczynski ⓪
**— Hopkins begins left**
54 Mrs Mary Myndralo △ ⓪
60 Walter Polchlopek △
61 Wladyslaw Jochna △ ⓪

**CONTEMPLATION STREET. Q-8**
**From 236 N rd west**
No houses

**COOKE STREET. L-13**
**From 32 Cherry to 222 Main**
**Precinct 3**
Even left
9 Reginald Tremblay △ ⓪
10 Allen D Besse △ ⓪
11 Milton R Pardee △ ⓪
12 Ervin R Spach △ ⓪
14 Frank Furnans △ ⓪
14 Harold S Macomber, Jr △
15 Mario Patasini △ ⓪
17 Mrs Susan A Howland △ ⓪
16 Mrs Edna M Allen △ ⓪
18 Stuart F Morgan △ ⓪

**COOLIDGE STREET. R-11**
**From Weeden rd south**
**Precinct 4**
2 Robert P Peirce △ ⓪
5 Howard T De Moranville △ ⓪
5 Vacant
5 Vacant

**COPELAND STREET. S-11**
**From Washington northerly**
**Precinct 4**

**CORSON STREET. N-11**
**From Washington nr Temple pl northerly**
No houses

**COTTAGE STREET. M-8**
**From 35 Fort to byd Pleasant**
Even left
5 Edgar T Macomber △ ⓪
6 Paul Lakjer
6 Max Forman
8 James F Murphy, Jr △ ⓪
8 Frederick W Sylvia △
**— Green crosses**
16 Joseph H Allen △ ⓪
17 LeRoy Bradford △
18 Ezra M Pettey △
18 Charles H Drake △
19 Eliot A Hayward △
**— Laurel crosses**
22 Vacant
23 Elizabeth Simpson △ ⓪
23 John Key △
24 John F Lougee △
24 Mrs Florence M Allmond △ ⓪
**— Chestnut crosses**
**— Chestnut lane crosses**
48 Anson W Paine △ ⓪
**— Pleasant crosses**
54 Anthony W Samaska △ ⓪
56 Thomas Bradley △ ⓪
59 Armand A Guilmette △ ⓪

**COURT STREET. U-11**
**From Shaw rd westerly**
No houses

**COVE STREET. P-8**
**From Hathaway to Beechwood**
William White, sum res
Summer cottage

**COWELL STREET. M-15**
**From E Morgan to Woodside av**
**Precinct 3**
No houses

**COWEN STREET. L-11**
**From 84 Middle to 104 Main**
Even left
2 Manuel Correia
3 George A Roberts △ ⓪
3 John F Marciel
6 Mrs Annabelle Scott ⓪
8 Walter Query
9 Ernest J Sylvia △ ⓪
11 Herman Schwartz △

**CROSS STREET. N-12**
**From Bridge c Huttleston av southerly**
**Precinct 4**
8 Edward C Westgage
9 Antone H Gracia △ ⓪

**CUSHMAN PARK. L-11**
**Jct Bridge, Green, 91 Main and Spring**

**CUSHMAN STREET. Q-½ (S N)**
**From Wilbur av to Nelson**
14 Vacant, sum res

**CUSSON STREET. S-10**
**From Loftus to Duchaine**
**Precinct 4**
No houses

**DANIEL STREET. M-16**
**From 437 Main to 369 Alden rd**
Even left
8 Manuel Ferreira ⓪
11 Manuel Luardo
22 Eugene Potkay △ ⓪
27 Frank Plezia ⓪
34 Mrs Anna Wolan ⓪
49 Freeland H French △ ⓪
Joseph A Lanirande, trailer left

**DARTMOUTH STREET. S-11**
**From Weeden rd east to Aiken**
**Precinct 4**
Even left
**— Studley crosses**
31 Ralph C Tripp △ ⓪
33 John Cambra △ ⓪
36 Raymond C Whitten △ ⓪
38 Norman D Shurtleff △ ⓪
39 Russell J Peirce △ ⓪

**M. J. LEAHY CO.** One of America's Fine Men's Apparel Stores

572-576 PLEASANT ST. Tel. 2-4051

**DAVIS STREET. M-16**
**From 6 Harding rd north**
**Precinct 3**
Even left
30 Edward Benoit
30 Richard A Langlois △ ⓪
34 Henry J Chaput △ ⓪

**DAY STREET. Q-9**
**(S N)**
**From 131 Sconticut Neck rd east**
Numbers mixed
2 Raymond Bourdon △
2 Stephen Caron
2 Levi Muse
7 Alexander C Veader △ ⓪
27 Mrs Annie Sardells △ ⓪
29 William B Eddy △ ⓪
31 Sum cottage under const

**DEANE STREET. L-15**
**From 43 Sycamore east to Spruce**
Even left
5 Mrs Adela F Howland △ ⓪
6 Antone Pires △ ⓪
7 Mrs Mary Kazystyniak △
8 J Louis Tremblay △ ⓪
9 William Perry
10 Joseph Gildeau △ ⓪
11 William Vera
12 William H Huggard △ ⓪
13 Charles H Foucher
14 Edward Govoni
15 Stanley Dziura ⓪
16 Edward Rose
17 Francisco Roderiques ⓪
18 Joseph Mottas △
19 Michael R Almeida △ ⓪
20 Jesse Sylvia △ ⓪
21 Arthur Howard △ ⓪
22 John E Wilde △ ⓪
23 Frank Mendes △ ⓪
25 John Knowles
27 Mrs Mary Hallett △ ⓪
— **Main crosses**
— **Adams crosses**

**DELANO STREET. M-11**
**From 118 Spring to 124 Washington**
**Precinct 4**
Even right
8 Anthony S Brown △ ⓪
41 Nellie Gubellini △ ⓪
56 Vacant store
59 Francisco Teixeira ⓪
60 Rocco Giganti △ ⓪
61 Vacant

**DOANE STREET. M-8**
**From 11 Fort to cove**
7 William C Hawes, left △ ⓪
— **Green crosses**
11 Mrs Caroline Chapin, right △ ⓪
— **Laurel crosses**
38 Lester C Pierce △ ⓪
50 **Chestnut begins**
63 **Short begins**
70 **Worth begins**

**DOROTHY STREET. N-18**
**From 135 Laura Keene av north to Bradford av**
Even right
4 Alexander Kulik △ ⓪
— **Lawson av crosses**
38 Manuel Campos △ ⓪

**DOVER STREET. L-16**
**From 77 Sycamore to 380 Main**
Even left
2 Peter O Dupuis △ ⓪
2 Edw J McCalliget △
Edw J McCalliget, carp
4 Clarence F Ventura
4 John J Wooley △
5 Constantine Perry △ ⓪
5 Mrs Elizabeth A Ainsworth
6 Mrs Eva F Millette △
6 Philip J De Blois △
7 Frank M Brown
7 William Bibby △ ⓪
8 Frank C Benoit △
8 George L Jones △ ⓪
10 Frank Gularte △ ⓪
10 Antone E Perry △
12 Francis J Pacheco
12 Anthony J Pacheco △ ⓪
14 Joseph Cuto, Jr
14 Joseph M Albino △ ⓪
16 John B Costa ⓪
16 Norman C Martin △
18 Mrs Anna Przygoda ⓪
18 William Price △
20 George E Perry △
20 John A Jura △
22 Armando Penha △ ⓪
22 Jules Provencher △
24 Albert Giroux ⓪
24 Gerard Prefontaine
26 Arthur Ryle △ ⓪
26 James Ryle △ ⓪
28 Raymond Richard
28 Hieko Hanczaryk △ ⓪

**DUCHAINE STREET. S-11**
**From North of Washington south to Maugham Way**
No houses

**DUDLEY STREET. M-15**
**From E Morgan to Woodside av**
**Precinct 3**
No houses

**EAST ALLEN STREET. M-9**
**From 57 Pleasant to the cove**
Even left
6 Mrs Ethel W Westgate △ ⓪
8 George E Jenney ⓪
8 Paul L Fisher △
10 Samuel W Rowe △
— **Atlas crosses**
16 Alfred Pauline △ ⓪
— **Gifford ends right**
24 Frank Foster △ ⓪
26 Vacant
29 Mrs Anna C Medeiros △ ⓪
32 Frank Perry ⓪
44 Summer cottage
45 John Cormier ⓪
50 Wilfred J Florent △ ⓪
51 Henry H Savage
51 Mrs Loretta Kushaff △
52 Francis H Fredette △
54 Summer cottage
56 Amedee Nowlan
62 Alvin P Clark △ ⓪

**EAST BROWN STREET. N-15**
**From Alden rd easterly**
**Precinct 3**
No houses

**EAST COGGESHALL STREET N-15**
**From 279 Alden rd east**
Even left
109 Stanley Misiaszek △ ⓪
129 John F Perry △ ⓪
— **Mina crosses**
138 Joseph G Lopes △ ⓪
146 Antone Oliver ⓪
149 Mrs Carolina Rego ⓪
152 John Botelho ⓪
163 Earl H Newling △ ⓪
163 Harold Robins

**EAST DEANE STREET. N-15**
**From Park east to byd Mina**
**Precinct 3**
Even left
— **Hopkins crosses**
44 Frank A Dobija △ ⓪
— **Newton crosses**
— **Alden rd crosses**
86 Horatio F Palmer △ ⓪
172 Mrs Grace M Dutra ⓪
172 John C Paiva △
175 Henry Poirier
184 William Greenwood
186 John Roderiques △ ⓪
198 Frank Santos △ ⓪

**EAST MORGAN STREET. M-15**
**From 379 Main to 312 Alden rd**
Even left
46 James O Miller △ ⓪
46 Frank J Vohnoutka
56 Joseph H Tremblay △ ⓪
56 Joseph H Tremblay, carp
— **Dudley begins left**
62 Maurice R Hevey △ ⓪
— **Park ends right**
73 Ezekiel Waclawik △ ⓪
74 Wilfred Martin △ ⓪
75 Joseph J Oliveira △ ⓪
75 Joseph Oliveira, milk dealer △
77 Edward Page △ ⓪
79 Albert E Heys △ ⓪
— **Hopkins ends right**
86 Charles H Lawton ⓪
89 Charles J Lawton △ ⓪
91 John J Jerome △ ⓪
93 Alsedar Bonneau △ ⓪
93 Mrs Isabel Hallowell △ ⓪
103 Morris L Stevens ⓪
— **Newton ends right**
114 James B Taylor △ ⓪
115 Virginio Martin ⓪
House under const, right
House under const, right
House under const, left

**EAST MORTON STREET. N-15**
**From Alden rd east**
132 Stanley Maslinka ⓪
132 George Mello △

**EAST WINSOR STREET. M-15**
**From 374 Main to east of Alden rd**
Even left
36 Albert W Fonteneau △ ⓪
— **Spruce crosses**
— **Park crosses**
75 Manuel Medeiros ⓪
79 Julio Alua ⓪
— **Newton crosses**
111 Frank Nowakoski △ ⓪
— **Alden rd crosses**
135 Peter Chmiel △ ⓪
141 John Gobell ⓪

**EDGEWATER STREET. R-8**
**(S N)**
**From Sconticut Neck rd east to Nantucket river**
**Precinct 4**
1 Summer cottage
2 Summer cottage
3 Summer cottage

**EGYPT LANE. N-10**
**From 141 Washington to the cove**
**Precinct 4**
Even right, odd left
17 Harold J Bosworth △ ⓪
24 William A Pease △ ⓪
— **RR crosses**
51 Arthur Milligan △ ⓪
54 John Silvia △ ⓪
69 Vacant
— **Preston begins**

**ELDRIDGE LANE. L-10**
**From 38 Water to Acushnet river**
**Precinct 1**
Vacant

GULF HILL DAIRY CERTIFIED MILK
ICE CREAM and DAIRY PRODUCTS SO. DARTMOUTH Tel. 8-5888

**ELIZABETH STREET. N-10**
**From 195 Washington southerly**
**Precinct 4**
Odd left, even right
6 John P Rodericques △
9 Charles V Mindle ⓪
20 Joseph L Faria △ ⓪
31 Arthur N Boucher △ ⓪
32 Mrs Cornelia Monteiro △ ⓪
33 George H Ellis △
39 Joseph Faria, Jr
44 Manuel Alves △ ⓪

**ELLIS AVENUE. M-8**
**From Harbor View southerly**
7 Eva Eastwood
8 Summer cottage
10 Manuel Amaral △ ⓪

**ELLIS PLACE. M-8**
**From Harbor View southerly**
No houses

**ELM AVENUE. M-12**
**From Acushnet river to 102 Adams**
Even left
2 Joseph V Travers △ ⓪
3 Joseph N Golub △ ⓪
4 Earle F Sears △
5 Raymond G Bastien △ ⓪
6 Richard H Dunwoodie △ ⓪
7 Daniel V Cameron △ ⓪
8 Ward Shurtleff △ ⓪
— **Main crosses**
13 Irving Calef △ ⓪
13 Albert Antonsen △
14 James C Gulecas △ ⓪
15 Loring T Poole △ ⓪
16 Robert F Wade ⓪
17 Max L Erlbeck △ ⓪
18 Ernest R Murley △ ⓪
— **N William crosses**
21 Herbert Diggle △ ⓪
22 Arthur F Packard △ ⓪
23 Dennis J Hogan △ ⓪
24 William A Coe △ ⓪
25 Addie S O'Brien △ ⓪
26 Tharant Drivdahl △ ⓪
27 Frederico A Costa △ ⓪
— **N Walnut crosses**
29 Daniel Hayes △
29 Anthony Andrews △ ⓪
30 Charles W Knowlton △ ⓪
30 William L F Pelton △
31 Mrs Louisa Kennitzer ⓪
32 Carl A Sorensen △ ⓪
33 James Mack △ ⓪
34 Charles H Hughes △ ⓪
35 Walter H Clayton △ ⓪
36 Edw Johnsen △ ⓪
37 Hans Davidsen △ ⓪
38 John W Schofield △ ⓪
39 Rudolph Matland △ ⓪
40 William Kershaw ⓪
— **Green crosses**
46 John Haalind △ ⓪
48 John Broadland △ ⓪
49 William B Hathaway
51 Francis S Bradbury ⓪
52 Z Frank Sabatowski △ ⓪
53 Arthur J McGowan △ ⓪
55 Arthur E Taber
56 Frederick E Arnold △ ⓪
— **Francis crosses**
59 Raymond F Thompson △ ⓪
60 Lynn Ellis △ ⓪
61 Grover C Mitchell △ ⓪
63 Philip E Jones △ ⓪
64 Rufus M Rezendes △ ⓪
65 Francis Lavache △ ⓪
67 Harry Pemberton △ ⓪
68 Vacant
70 Manuel V Avilla △ ⓪
72 Raymond Senna △ ⓪

**ELM STREET. U-11**
**From Hermano westerly**
No houses

**ELMWOOD AVENUE. P-11**
**From 32 Narragansett Blvd east and west**
**Precinct 4**
Odd left, even right
21 Manuel Santos ⓪
21 Eugene Costa △
22 Mrs Agnes Wosolowski △ ⓪

**EMERSON AVENUE. Q-7**
**From 276 S N rd west**
No houses

**EMMA STREET. P-10**
**From Arsene to Oglare**
**Precinct 4**
No houses

**FARMFIELD STREET. M-8**
**From 67 Fort to the cove**
Even left
6 Charles E Durrigan △
6 Robert Dexter
8 William H Hatch △ ⓪
— **Green crosses**
23 James A Goggin, Jr
23 Katherine T Goggin △
23 Katherine T Goggin, nurse △
24 Ralph W Potter △ ⓪
26 Oscar W Nyman △ ⓪
— **Laurel crosses**
34 Peter Mickelson △ ⓪
— **Chestnut crosses**
48 John J Bobrowiecki △ ⓪
— **Pleasant crosses**
57 Lucien H Cyr △ ⓪
61 Harry A Morse △ ⓪
**60 Atlas begins**
65 Enos E Days, Jr △ ⓪
68 Romeo Rusinoski △
**76 Gifford begins**
**75 Washburn av begins**
80 Lester D Crocker △ ⓪
88 James P Mawn △ ⓪
**89 Cedar ends**
91 Mrs Elizabeth Dexter △ ⓪
92 Summer cottage
**84 Vincent Lane begins**
105 William H Henshaw ⓪
94 John Bancroft ⓪
96 Joseph Guimond ⓪
97 Eli Slater △ ⓪
100 Herbert T Delano △ ⓪
**102 Baker av begins**
104 Summer res
113 Mae Delano △ ⓪
117 Fenton Riding ⓪
110 Rev Russell W Baldwin △ ⓪
112 John W Pimblett ⓪
**110 Turner av begins**
121 Vacant
121 Summer cottage △ ⓪
**126 Stetson av begins**
**129 Harbor View av begins**

**FERRY STREET. L-10**
**From 1 Water to 16 Main**
Even left
Vacant
— **Water begins**
NYNH&HRR office
Fairhaven Sewer Dept Sta No 2
— **Middle begins**
8 Vacant
10 Vacant
— **Main crosses**

**FLORENCE STREET. T-12**
**From 688 Washington northerly**
**Precinct 4**
Even left
9 John L Roberts △ ⓪
15 Armand J Bonnoyer △ ⓪
17 LeRoy S Bowman △ ⓪
20 Allan A Duchesneau

**FORT STREET. L-8**
**From 1 Beacon to Morse near Walnut**
Even left
R Fort Phoenix Pavilion, rest
L Fort Phoenix
3 Arthur L O'Leary, Jr △ ⓪
5 John S Fallow △ ⓪
6 William J Morrissey △ ⓪
7 Rufus W Foster △ ⓪
8 Philip E Young △ ⓪
9 George B Ames △ ⓪
11 Edmund Rigby △ ⓪
**11 Doane begins**
12 Morris R Brownell △ ⓪
14 Robert S Stringer △ ⓪
**15 Phoenix begins**
16 Harry L Pope △ ⓪
16 Harry L Pope, insurance
18 Mrs Bessie Hook △ ⓪
19 Charles G Miller △ ⓪
20 Isaac N Babbitt △ ⓪
21 Edwin A Norris △ ⓪
23 William W Bailey △ ⓪
24 Joseph F Francis △ ⓪
**25 Cedar begins**
25 Edward L Soares △ ⓪
26 F W Bommer
27 Clarence W Eaton △ ⓪
28 William Tallman △ ⓪
31 Harold E Kerwin △ ⓪
32 Mrs Ruth H Hathaway △ ⓪
33 Mrs Hattie S Tobey △ ⓪
35 Antone E Avilla △ ⓪
**35 Cottage begins**
37 George E Sylvia △ ⓪
38 Mrs Anna C Fernandes △ ⓪
38 John E Vetorino △
39 George E Sylvia, Jr △
39 Raymond R Sylvia △
40 The Galley, rest △
40 Peirce & Kilburn, boat storage △ ⓪
41 Kenneth R Vinning △ ⓪
44 Norman's Market
43 William Boehler △ ⓪
47 Jesse Sylvia, Jr △
50 Peirce & Kilburn Corp △ ⓪
57 Mrs Mary M Westgage △ ⓪
58 Mrs Elizabeth E Rounsevell △ ⓪
59 Lester C Winterbottom △ ⓪
60 Everett M Morse △ ⓪
62 Gaynol D Starcher △
62 Fritz F Frische △
62 Mrs Rose Martin
63 Walter M Fox △ ⓪
63 Anne Lowe △
64 Red & White Stores △ ⓪
66 Charles H Johnson △
66½ Charles C Johnson
66½ Leo J Powers, sum res △
**67 Farmfield begins**
69 Abner E Mantius △ ⓪
69 Mrs Blair Fitts △
70 Mrs Helen F Clark* △ ⓪
70 Richard Winnett
71 Mary D Tappan ⓪
71 Frank Adshead △
72 George B Luther △ ⓪
74 Octave Blake, sum res
75 Mrs Clementine Mayer △ ⓪
80 Mrs Mary R Burdick, sum res ⓪
82 Flavel M Gifford △
82½ Mrs Mary Keith ⓪
84 Mrs Christina MacLean
84 Mrs Christina MacLean, nursing home
85 Raymond C Harding △
85 Paul M Beard △
86 Helen L Newton △ ⓪
88 Halbert S Hougham △
89 Colby H Benson △ ⓪

SAVINGS BANK LIFE INSURANCE
For ALL the FAMILY NEW BEDFORD INSTITUTION FOR SAVINGS Tel. 8-5447

**Fort (continued)**
**— Church crosses**
94 Harry A Greene △ ⓪
93 Alton W Allen
97 William D Champlin △ ⓪
97 Kenneth J Noyer
100 Willis L Learned △ ⓪
101 Mrs Lillian Knowles △
101 Stanley R Tripp △ ⓪
103 Ralph B Cummings △ ⓪
103 Ralph B Cummings, taxis
**— South crosses**
105 Richard J Denesha
105 rear Mrs Florence O Dillingham △
107 Vacant

**FOSTER STREET. Q-6**
**(S N)**
**From Sconticut Neck rd west to Pleasant View**
**Precinct 4**
Summer cottage

**FRANCIS STREET. M-12**
**From 71 Bridge north to byd Pilgrim**
Even left
9 Raymond G Besse △ ⓪
10 Norris J Drew △ ⓪
**— Huttleston av crosses**
21 James O Green △ ⓪
23 Gilbert E Long △ ⓪
24 Milton L Bold △ ⓪
26 Walter J Carter △
**— Bellevue begins**
**— Larch av crosses**
**— Linden av crosses**
A House under const
62 John C Cook △ ⓪
**— Elm av crosses**
**— Massasoit av crosses**
81 Alvin L Tunstall △ ⓪
82 Arthur M Frate △ ⓪
84 Louis Pacheco △
**— Pilgrim av crosses**
86 Paul R Swift △ ⓪
88 Edgar Riendau △
90 George Ferreira △ ⓪

**FRANKLIN STREET. Q-6**
**(S N)**
**From Torrington rd to Reservation**
No houses

**FREDERICK AVENUE. Q-7**
**From 290 S N rd west**
No houses

**FRENCH STREET. N-10**
**From Hyland easterly**
**Precinct 4**
No houses

**FRUIT STREET. U-11**
**Hermano westerly**
No houses

**GARRISON STREET. L-14**
**From 34 Kendrick av to 54 Howland rd**
Even left
4 Dudley S Richards △ ⓪
4 Dudley S Richards, plumber
6 William H Richards ⓪
6 James E Gallagher △
6 Leo Patnaude
8 Ephrem Loranger △ ⓪
12 Michael Nowakoski
12 James Wright
12 James E Kidd △
14 Benedict J Harrison △ ⓪
14 John Freitas △
16 Allen B Tulley △ ⓪
17 Antone J Olliveiria △ ⓪
18 Homer Gignac △ ⓪
19 Alan B Cooper △ ⓪
20 Wilfred Choquette ⓪
21 Albert J Desrosiers △ ⓪
22 William J Boyle △ ⓪
23 Herbert U Doucette △ ⓪
24 Benson Morris ⓪
25 Robert R Norris △ ⓪
26 Stanley J Baron △ ⓪
27 George E Gray △ ⓪
28 Antone D Mello △
29 Antone F Cardoza △
30 Mrs Jacintha Joaquin ⓪
30 John J Joaquin △
31 Mrs Almira M Lemery △ ⓪

**GELETTE ROAD. S-11**
**From 623 Washington to Shaw rd**
Even right
39 Frank R Nunes △ ⓪
41 Antone R Everett, Jr ⓪
49 Peter P Welch △ ⓪
59 Augustine Perry △ ⓪
59 Perry's Poultry Farm △ ⓪
61 Romeo Beaudry ⓪
65 Joseph D Barnicle △ ⓪
69 Paul A Lopes △
71 Lucien C Damm
73 Joseph Carvalho △ ⓪
77 Edward G Rose △ ⓪
83 Russell G Chase △ ⓪
85 Donald R Gray △ ⓪
85 rear Joseph F Rebello
**— RR crosses**
129 Joaquin Faria ⓪
143 Mrs Frances Carvalho ⓪

**GEORGE STREET. M-15**
**From E Morgan to Woodside av**
**Precinct 3**
No houses

**GIFFORD STREET. M-9**
**From 76 Farmfield east to E Allen**
Even right
5 Mrs Lucy J Clark ⓪
6 Vacant
8 George L Packard

**GILBERT STREET. R-6**
**(S N)**
**From Pleasant View to Grand View Heights**
Summer cottage
5 Elwyn G Campbell, sum res
8 Ben Knudsen ⓪
10 Alton DeMoranville △ ⓪
12 Lewis H Rogers △ ⓪
14 Lewis H Rogers △ ⓪
18 Louis A Silva △ ⓪
21 Mrs Mabel E Babbitt △ ⓪
**— Sconticut Neck rd crosses**
31 Cleveland G Burns △ ⓪
34 Joshua W Murphy, Jr △ ⓪
Summer res

**GOLF STREET. Q-8**
**(S N)**
**From west of 178 Sconticut Neck rd easterly**
Even left
6 Honore T Bariteau ⓪
**— Sconticut Neck rd crosses**
21 Vacant
22 Antone R Everett ⓪

**GRANDVIEW AVENUE. R-6**
**(S N)**
**From 385 Sconticut Neck rd to Nasketucket River**
Even left
3 Summer residence
6 Zigmond Zaslona ⓪
7 George A Brodeur △ ⓪
8 Antone Arthur Poirier △ ⓪
9 Raymond R Miranda △
12 Joseph Quirk, Jr ⓪
13 Francisco S Miranda △ ⓪
18 Joseph Quirk △ ⓪
19 Amanda Lacerte, variety
19 Hormidas Lacerte ⓪
20 Vacant
28 Antone A Silva ⓪
31 Wilfred J Mercier ⓪
35 Frederick N Marshall △ ⓪
35 Joseph O Breault
41 Girard V R Dumoulin △ ⓪
42 Summer cottage
43 Mrs Sophie Medeiros △ ⓪
48 Summer residence
50 Summer residence
52 John E Medeiros △ ⓪
53 Summer cottage
54 Summer residence
54 Summer residence

**GRAPE STREET. Q-8**
**(S N)**
**From 201 Sconticut Neck rd west**
11 John M Oliveira △ ⓪
Summer residence, left

**GREEN STREET. L-8**
**From south of Doane to Massassoit av**
Even left
**— Doane crosses**
1A William C Grimshaw △ ⓪
House under const
1 Otto Wallner △ ⓪
2 Arthur L Buffinton △ ⓪
3 Elmer Jacobsen △ ⓪
**— Phoenix crosses**
6 Edward C Vogt △ ⓪
7 Frederick J Hayward △ ⓪
8 Ernest W Pierce △ ⓪
9 Mrs Elizabeth McQuillan △ ⓪
**— Cedar crosses**
10 Charles H Stolte △ ⓪
14 Daniel D Vassahlik △ ⓪
15 Paul C Sicard △ ⓪
**15 Maple av begins**
16 Carroll A Herrick △ ⓪
17 Charles E Shurtleff △ ⓪
**— Cottage crosses**
21 Mrs Mildred Mosgrove ⓪
22 Clarence B Terry △ ⓪
24 Arthur P Raiche △ ⓪
25 Audell W Monk, Jr △
25 Warren S Monk
26 William C Tanner △ ⓪
26 Alfred Sears △
27 Abram F Simmons △ ⓪
28 Mrs Mary Sullivan △ ⓪
30 Alfred Costa △ ⓪
31 Allen Booth △
31 Mrs Sabina Negus △
32 Mrs Estelle Reynolds △ ⓪
33 Arthur A Kennedy, Jr
33 William T Quirk △ ⓪
34 Arthur Potter △ ⓪
35 Bertha K Augusta △
35 Stephen Guzik
36 Azel R Chandler
38 William Hagen ⓪
40 Arthur R Knox △ ⓪
41 Mrs Mary D Perry
43 Antone D Lewis, Jr △
43 John L Reed
44 Mrs Jane Stafford △ ⓪
45 Eugene W Callahan △ ⓪
45 Charles F Ricketson
47 William B Karl
47 Joseph E Newett
47 Mrs Mary Young
48 Manuel Vieggas △ ⓪
49 William B C Smalley ⓪
49 Lester Pierce △
**— Allen crosses**
50 Harold L Hoxie △ ⓪
51 James B Buckley ⓪
52 James E Muldoon ⓪
53 R William Sterling △ ⓪
54 Leif M K Mikalson △ ⓪
56A L Rodgers △

**BRALEY'S BETTER DAIRY PRODUCTS**
including
TEL. 8-5674 See Page 84 CHOCOLATE DRINK AND COFFEE DRINK

**Green (continued)**
58 Preston W Gifford △ ⓪
63 Emile J Remillard △ ⓪
64 Joseph R Langlois △ ⓪
65 Charles P Furtado △ ⓪
65 Joseph Brown, Jr
66 Mrs Mary E Sauer ⓪
67 Mrs Matilda Caouette △
69 Mrs Juliette Bauldry △
70 Earle C Jertson △ ⓪
— **Church crosses**
71 Warren C Thompson △ ⓪
71 John R Sykes, Jr
73 Philip Gidley △ ⓪
74 Thomas A Tripp △ ⓪
77 Mrs Mary L Peters △ ⓪
79 Sydney Harrison △ ⓪
83 Mrs Helen Shurtleff △ ⓪
84 Akin-Denison Co
84 Mrs Abbie H Nye
— **South crosses**
— **RR crossing**
87 Nella K Tallman △ ⓪
87 Hope L Colley
88 Avis M Pillsbury △
89 Frederick A Keith, Jr
91 Anna B Trowbridge △
92 Adelbert F Hawes △ ⓪
93 Mrs Hannah M Crocker ⓪
— **Union crosses**
101 Mrs Eleanor R Cheney △ ⓪
Unitarian Memorial Church
103 F Standish Kelley ⓪
105 Yoo Doo Chin △ ⓪
— **Centre crosses**
109 Fisher Zeitz △ ⓪
110 Clifton A Hacker △ ⓪
114 Marshall M Sawyer △ ⓪
115 Percy H Young △ ⓪
115 Richard A Beckwith
121 Clarence A Pierce △ ⓪
122 Arthur A Bourassa △ ⓪
123 Charles J Lewin △ ⓪
124 Mrs Hazel Meade
— **Washington crosses**
127 Helen M Westgate △
129 Albert F Ehnes △
129 Agnes H Black △
130 Emma T Delano △ ⓪
130 James T Poulton
131 Harvey Gobell △
132 Alexander D Bruce △
133 Manuel Pacheco ⓪
135 John B De Graw △ ⓪
136 William C Pigg △
136 Norris P Howland ⓪
137 Edward J Fisher △ ⓪
137 Manuel A Olivera
138 Oscar G Fricker △
138 Mrs Francisca Rogers
139 Magnus Thompsen ⓪
140 Mrs Mabel N Dudgeon △
140 John C Bresnahan △
141 Charles A Harris
**141 Rodman begins**
144 Joseph Q Walker △
— **Spring crosses**
148 Manuel F Veigas △ ⓪
149 Mrs Ada E Webb △ ⓪
150 Thomas Tonnessen △ ⓪
151 Antone R Perry ⓪
153 John F Francis ⓪
159 James Eccleston ⓪
**159 Christian begins**
— **Cushman Park left**
163 William A Dumas ⓪
171 William J Fredette △ ⓪
173 Arthur G Ferreira △
175 Edward L Kerin △ ⓪
177 Edward Kearley △ ⓪
179 Alonzo C Thompson △ ⓪
181 Mrs Philomena N Damas ⓪
187 George H Brodeur ⓪
188 Nils Risdal △
189 Vacant
— **Bridge crosses**
192 W Milton Cargill △
194 Melvin C Smith △
196 Herman Z L Roy △ ⓪
198 Antonio S Monteiro ⓪
— **Huttleston av crosses**
215 Paul A Donaghy △ ⓪
217 Frederick W Terwilegar △ ⓪
221 Markos Alexion △ ⓪
221 Lazarus Alexion
225 Frank O Duffy △ ⓪
**226 Larch av ends**
228 Herbert L Candage △ ⓪
229 Andrew J Flatten △ ⓪
230 Nelson C Cleveland △
231 Olav Risdal
232 William H Wingate △ ⓪
234 Clarence F Gardner △ ⓪
235 Filbert A Silveira, Jr △ ⓪
235 Filbert A Silveira, Jr, phys
— **Linden av crosses**
241 Mrs Eva Lincoln
243 Mrs Theresa Underwood △
245 Mrs Agnes Silva
246 Herbert G Leach △ ⓪
248 Walter A Silveira
249 Filbert A Silveira △ ⓪
— **Elm av crosses**
251 Raymond Johnson ⓪
251 Raymond G Bastien
253 John Ponte △ ⓪
254 John W Plant △ ⓪
255 Archibald J Campbell ⓪
256 Howard Livesley △ ⓪
257 Ernest Reece △ ⓪
258 James E Holden ⓪

**GRINNELL STREET. T-11**
**From 655 Washington south to Manghan Way**
**Precinct 4**
Odd left
15 Wilfred A Cote ⓪

**GROVE STREET. Q-8**
**(S N)**
**From Golf north west to Highland av**
Even left
5 Eugene W Dunaway △ ⓪
7 Albert Jordan △ ⓪
9 Frank DeMoranville
16 Manuel S Goulart △
18 Everett Wood △ ⓪
17 Mrs Grace E Gidley △
20 August W Beaulieu
— **Manhattan av crosses**
36 Sylvester Richard △ ⓪
37 Paul Bittner
38 Ralph W Burt ⓪
40 Louis W Tinkham
41 Summer cottage
44 Phileas Richard △
45 Norman J Hardy △ ⓪
47 Summer residence
50 Frank A Frates △
60 Andrew Gardner

**GROVE STREET. R-6**
**(S N)**
**From Sea View av to Grandview av**
No houses

**GROVE STREET. U-11**
**From Hermano westerly**
**Precinct 4**
No houses

**HAMMOND STREET. U-11**
**From Shaw rd easterly**
No houses

**HARBOR VIEW AVENUE. N-8**
**From 129 Farmfield west**
Even and odd mixed
6 Foster L Morse
14 Alfred J Chasse △ ⓪

**HARDING ROAD. M-16**
**From 143 Sycamore to 448 Main**
Even left
5 Antone A Henrigues △ ⓪
6 Mrs Frances Mareira △
— **Davis begins**
13 Manuel Barboza ⓪
— **Clark begins**
17 Mrs Emily Correira ⓪
22 Manuel Andrade △ ⓪
27 Antone S Ribeiro
— **Milton crosses**
35 Anthony Souza ⓪
36 Harry E Dailey ⓪

**HARDING STREET. M-16**
**From 447 Main east**
Odd right
63 Manuel C Mello △ ⓪
65 Theodore P Wolan △ ⓪

**HARVARD STREET. Q-8**
**(S N)**
**From Grove to Highland av**
Even right
1 Summer cottage
2 Earl H Hebert △ ⓪
3 James E Miller △
4 Rudolph Vanasse
4 Rudolph Vanasse, piano tchr
5 Vacant
6 Vacant
7 Vacant
8 Alice Burke
8 Alice Burke, nurse
9 Vacant
10 Lucien Gadbois
11 Albert Guilmet
12 Alfred J LaBelle
13 Summer residence
14 Vacant
15 Mrs Violet Hebert △ ⓪
16 Stephen Hebden △ ⓪
17 Vacant
18 Vacant
18 Vacant
19 August Deterz ⓪
20 Antone Santos
— **Manhattan av crosses**
21 Mrs Eunice K Randall △ ⓪
22 Richard Cardoza
23 Gordon L Macomber
24 Raymond Davenport
25 Floyd Brightman
26 Oren S York
27 George W Hamer
28 William H Arundell
29 Vacant
30 Mrs Lena Martin
30 Mrs Lena Martin, dressmaker
32 Vacant
34 Mrs Maria Brun △ ⓪
37 Paul Bittner
40 Stanley Washburn △ ⓪

**HASTE STREET. M-17**
**From 463 Main east to Alden rd**
No houses

**HATHAWAY STREET. Q-8**
**(P B)**
**From Pope Beach to east of 180 Sconticut Neck rd**
**Precinct 4**
Even right
3 Summer cottage, left
13 Summer cottage, left
— **Cove ends right**
17 Summer cottage
— **Bay View av begins left**
22 Summer cottage, left
24 John Viveiros
— **Beechwood begins right**
26 George R Surprenant △ ⓪
28 Vacant
— **Bay begins left**
30 Summer cottage
30 Maurice Letourneau

*Misses' and Children's*
**- CLOTHING -**
DIAL
8-5611

See p 66

**Bathaway (continued)**
37 Manuel Cordeira
38 Arthur Cousineau ⓪
39 Manuel Braga
— **Point begins right**
42 Roger L Bissonette △
46 Albert Elliot ⓪
47 Thomas DeTerra ⓪
47 John J Sheehan
— **Sconticut Neck rd crosses**
60 Mrs Theresa Pauline △ ⓪
61 James F Hargraves ⓪
62 Adam Rupkus ⓪
65 Byron F Hargraves △ ⓪
70 Mark Wagstaff △ ⓪

**HAWTHORNE STREET. M-16**
**From 421 Main to 360 Alden rd**
Even left
2 Modern Garage △
3 Joseph A Goulet
3 Manuel Rezendes △
5 Stephen E Chase △ ⓪
8 John Hanczaryk △ ⓪
10 Arthur W Gould △ ⓪
11 Abel Victorino △ ⓪
12 Arthur F Caldwell △ ⓪
13 Jack Victorino △ ⓪
14 John M Clara △ ⓪
15 Antone L Correira △ ⓪
16 Mrs Mary E Rose △ ⓪
19 Joseph L Pinto △ ⓪
22 Manuel Medeiros △ ⓪
22 Edward P Medeiros △
23 Joseph Victorino △
24 Manuel M J Souza △ ⓪
25 Joseph Victorino △ ⓪
26 Albert V Thibault △ ⓪
27 Joseph Correira ⓪
27 Manuel Costa △
28 Charles Santos
28 Antone Santos △ ⓪
32 Walter G Vieria △ ⓪
35 Joaquim D Santos △ ⓪
36 Roland S Gelinas △ ⓪
37 Alfred E Demanche △ ⓪
37 Alfred W Demanche, steamfitter
38 Mrs M Antoinette Sylvia
45 Percival C Garant
46 Julien Richard
56 Antone Carvalho △ ⓪

**HEDGE STREET. L-13**
**From Acushnet river to east of Main**
Even left
1 James H Robinson △
2 Arthur Freedman △
2 Ernest Susi △
3 Sheldon S Kent △ ⓪
4 Lester W Snow △ ⓪
5 William Thompson △ ⓪
6 Angus W McLeod △ ⓪
7 John Iddon △ ⓪
8 Robert H Edwards
9 Henry E Valley △ ⓪
10 Mrs Stella Gonsalves △ ⓪
11 Milton Thompson, Jr △
12 Edmund J Leclair △
13 Roger J Messier △ ⓪
14 Sigurd K Matland △ ⓪
15 Barney B Krogh △
16 Raymond Irving △
17 Herbert H Chaston △ ⓪
18 Antone F Motta △ ⓪
19 William Richards △ ⓪
20 Lawrence Shute △ ⓪
21 Paul Cardoza △ ⓪
22 Roger M Marx ⓪
— **Cherry crosses**
28 Vacant
29 Fred P Rhodds △ ⓪
31 Arthur Leonard △ ⓪
32 Lenord G Ajko △
33 Mrs Edith Pollitt △
34 Hubert Hemingway △ ⓪
35 Edmund C Metivier △ ⓪
36 John McGregor △ ⓪
37 Einar Anderson △ ⓪
38 Nathan T Johnson △ ⓪
39 Steven S Sylvia △ ⓪
40 Reidar K Christiansen △ ⓪
41 John Hennessey △ ⓪
42 Raymond Messier △ ⓪
43 Waldo E Haydon △ ⓪
44 Wilbur Jorgensen △ ⓪
46 Hjalmer A Ray △ ⓪
— **Main crosses**
55 Lester Teixeira △ ⓪
57 Thomas Gill △ ⓪
58 Everett R Sylvia △ ⓪
59 Edward McGowen △ ⓪
60 James M Cutting △
61 Charles M Connor ⓪
63 Frederick W Reynolds △ ⓪
64 Mrs Harriet Rothwell △ ⓪
65 Royal C Parkinson △ ⓪
68 Chester F Chandler △ ⓪

**HERMANO STREET. U-11**
**From Washington near line southerly to RR**
**Precinct 4**
No houses

**HICKORY STREET. M-12**
**From 81 Adams easterly**
7 John J Sylvia

**HICKS STREET. M-13**
**From 125 Adams east**
24 Joseph E Marra △ ⓪
35 House under const
40 Patrick Purcey

**HIGHLAND AVENUE. P-9**
**(P B)**
**From Manhattan av to Acushnet river**
Even right
4 Ernest C Beauregard △ ⓪
10 Joseph Pauline △ ⓪
12 House under const
12 House under const
— **Yale ends left**
20 Summer cottage
22 Summer cottage
23 Mrs Ann Oliver △ ⓪
27 John A Wordell ⓪
31 Mary Naughton
32 Joseph Dugas
— **Harvard ends left**
35 Mrs Hattie Clifford ⓪
— **Grove ends left**
38 Vacant
40 William L Young
44 John B Mendoza ⓪
45 Robert E Choate △ ⓪
48 Summer cottage
50 Summer cottage
58 Mary Levesque
— **Bay ends left**
— **Bay View av ends left**
— **Acushnet River**

**HIGHLAND STREET. M-15**
**From E Morgan to Woodside av**

**HILLER AVENUE**
**From Sconticut Neck road northeasterly**
House under const
— **John crosses**
House under const

**HITCH STREET. M-10**
**From 113 Washington to NY NH&HRR**
**Precinct 4**
Even right
7 Manuel S Silva △ ⓪
8 Alfred S Silva △
14 Mrs Dalia Lacerda △ ⓪
15 Antone M Rocha, Jr △ ⓪
16 Mrs Corrine E Lequin ⓪
18 Angelo Macedo △ ⓪
19 Manuel Cabral △ ⓪
20 Mrs Mary Almeida △ ⓪
20 John Almeida
22 Francis J Ledwell △ ⓪
— **Center crosses**
29 Arthur A Kennedy ⓪
30 Manuel J Almeida
30 Daniel Leite △
31 Mrs Mary L McCorkill ⓪
32 Maurice R Sylvia ⓪

**HOLCOMBE STREET. N-11**
**From 126 Bridge north to 44 Maple**
7 Charles F James △ ⓪
9 Manuel M Gomes △ ⓪
11 Manuel F Lewis ⓪
11 Raymond Jackson
— **Huttleston av crosses**
— **Bellevue av crosses**

**HOPKINS STREET. M-14**
**From 54 Coggeshall to E Morgan**
Even left
17 Manuel B Machado △ ⓪
22 Joseph Leitao △ ⓪
23 Antone R Mendes △ ⓪
— **E Windsor crosses**
24 Ernest S Costa, Jr △
25 Joseph B Marshall ⓪
28 Manuel Souza ⓪

**HOULE STREET. M-15**
**From E Morgan to Woodside av**
No houses

**HOWARD STREET. U-12**
**From 81 Shaw rd easterly**
No houses

**HOWLAND ROAD. L-15**
**From Acushnet river (Coggeshall st bridge) to 330 Main**
Even left
1 Star Market
— **Beech ends**
7 The Cassablanca △
10 William F Nye Inc, oil refiners △
11 New Bedford Gas & Edison Light Co, compressor plant
9 Richard Holmes △
— **River av ends**
19 Napoleon E Roy △
19 Frank Souza △
21 Pilsudski Civic Club
23 Mrs Clara Goguen
23 Mrs Eva Costa
23 Edward Young, Jr
29 Antone Thumudo △ ⓪
29 Mello's Variety △
29 Firman A Lainey
31 John P Cordeiro
31 Vacant
31 Joseph E Justley △ ⓪
— **Oak ends**
36 Bockman's Oil Co △ ⓪
37 Mrs Josephine Gauthier △ ⓪
39 Francis Foley △ ⓪
41 Peter Gwordzdz ⓪
— **Sycamore crosses**
47 Bastien Atlantic Station △ ⓪
51 McDermott's Variety
50 Thomas Pomfret △ ⓪
53 Michael Regan △
53 Alphonse H Viens △ ⓪
54 Joseph Cunha △ ⓪
— **Garrison ends**
56 Charles G Persin
58 Norman C Bastien △ ⓪
59 Armand Brodeur ⓪
60 T Edward Richard △ ⓪
62 Edward Rogers △ ⓪

DELANO

Bettendorf Oil Burners
Norge Appliances and
Plumbing and Heating
135 GRINNELL TEL. 7-9445

**Howland rd (continued)**
63 Thomas Linden △ ⓪
63 Harry Driesen △
63 Alyre J LeBlanc
65 Altheade Lussier △ ⓪

**HUTTLESTON AVENUE. L-12**
**From 131 Main opp N B & F Bridge to 212 Washington**
Even left
1 Lief Talgo △ ⓪
7 Antonio V de Freitas △ ⓪
Fairhaven High School
— **Park ends**
9 Mrs Mary J Kenney △ ⓪
11 William O MacLean △ ⓪
13 Hormisdas H LeClair △ ⓪
17 Vacant
19 Barney D Guy
19 Claude S Atkinson △
21 Valmore J Archambault △ ⓪
F H S Athletic Field
23 David W Fitzgerald △ ⓪
27 Joseph D Sullivan △ ⓪
— **Green crosses**
29 Napoleon T Holmes △ ⓪
30 George A Steele △ ⓪
31 Alfred O Raymond △
32 Anthony Simmons △ ⓪
33 Thomas Bullen △ ⓪
34 Mrs Edith A Terhune △
35 Emile R Genest
36 Mrs Frances C Barteau △ ⓪
38 Rodolphe Godreau △ ⓪
39 Charles Dvorak △ ⓪
40 Mrs Mary E Goggin △ ⓪
41 Mrs Olive La Riviera △ ⓪
41 The Kopper Kettle Guest House ⓪
— **Francis crosses**
42 Joseph H Tyrrell △ ⓪
43 Mrs Elizabeth A Senna △ ⓪
44 Orrin B Carpenter △ ⓪
45 Manuel Andrews △ ⓪
45 Manuel Andrews, real estate
46 James W Evans △ ⓪
47 Ernest L Barber △ ⓪
51 Mrs Jessie S Hunter △
53 William Haworth
— **Adams crosses**
65 William D Eldridge △ ⓪
84 Warren J Cheetham △ ⓪
84 Warren J Cheetham, well driller
85 Manuel Souza ⓪
90 Daniel Downey △
90a House under const, left
90b House under const, right
94 Joseph S Dias ⓪
94 Joseph S Dias, carp
— **Holcombe crosses**
114 Cottage Gift Shop
116 Rogers Dairy, ice cream
120 Pre-Built Constr Co △ ⓪
— **Bridge crosses**
149 Manuel Casilhas △ ⓪
— **Spring ends**
183 Walter S Jason △
187 Robert H Barlow
191 Mrs Mary J Burgess △ ⓪
194 Joseph G Mello △ ⓪
198 LeRoy Wood △ ⓪
204 Darling's Flower Shop △ ⓪

**HYLAND STREET. N-10**
**Continuation of Egypt lane to Priest Cove**
No houses

**JACOB'S NECK**
**End S N rd**
**Precinct 4**
Summer cottages

**JACOB'S POINT**
**From end S N rd**
**Precinct 4**

**JAMES STREET. M-8**
**From the Cove to 39 Oak av**
Even left
14 William Medeiros
17 John B Lafleur ⓪
19 Ernest Jackson △ ⓪
20 Arthur Milligan, Jr
21 Dorothy Bisailon
22 Manuel T Teixeira △ ⓪
26 Chester Petty, sum res
29 Vacant
30 William Addy △ ⓪

**JAMES STREET. Q-8**
**(S N)**
**From Bonney to Point**
**Precinct 4**
No houses

**JEANNETTE STREET**
**From 682 Washington northerly**
3 Henry Fleurant ⓪

**JEFFERSON STREET. M-11**
**From 66 Spring to 69 Bridge**
Even left
6 Wallace E Briggs △ ⓪
14 James Watson, Jr △ ⓪
14 Thomas T Blackburn △
15 Mrs Henrietta Daigle △ ⓪
— **Christian crosses**
25 Mrs Charlotte DeSenna △ ⓪
27 Antonio Costa △ ⓪
28 Manuel Parent △ ⓪
29 Mrs Catherine Taylor △ ⓪
30 Henry G Thurston △ ⓪
31 Jeremiah Flynn △ ⓪
33 Murray M Smith △ ⓪
35 William H Portas △ ⓪
39 Eric M Ericson △ ⓪

**JENNEY LANE. P-14**
**From jct Mill and Boston Hill rd north to Acushnet line**
Fernando Fernandes, left △ ⓪
Peter Audette, right △
Ovila Riendeau, left △ ⓪

**JENNEY STREET. U-12**
**From opp 11 Shaw rd easterly**
**Precinct 4**
No houses

**JERUSALEM ROAD. Q-5**
**(S N)**
**From 430 Sconticut Neck rd west to beach**
Even right
— **Torrington rd begins right**
Summer residence
Summer residence
Summer residence
59 Hector Bachand, sum res ⓪
60 Archie Auffrey △ ⓪
Freeman N Clark
55 Summer residence
Summer residence
36 Summer residence
49 Summer residence
47 Summer residence
38 Summer residence
45 Alpide Cote △ ⓪
45 Alpide Cote, bldg wrecker
41 Arthur A Audette △ ⓪
Summer residence
46 Cyril E King △ ⓪
48 Antone F Besserra ⓪
Summer cottage
Summer cottage
6 Pasquale Nicolaci △ ⓪

**JESSE STREET. M-16**
**From 451 Main to 38 Alden rd**
Odd right
7 Our Lady of Angels Hall
16 Manuel Medeiros △ ⓪
21 Paul Potkay △ ⓪
25 Ralph R Lyonnais △ ⓪
32 Albert J Bissonette △ ⓪
33 Kasimar Dabrowski ⓪
39 John Dubiel ⓪

**JOHN STREET**
**From RR tracks south easterly**
5 Philip C Hathaway △ ⓪
7 Mrs Leita Davis △ ⓪

**JOSEPH STREET. Q-11**
**From Washington southerly**
**Precinct 4**
No houses

**JUDD STREET. M-11**
**From Pleasant to Rotch**
**Precinct 2**
No houses

**KANE STREET. U-11**
**From 735 Washington southerly**
Even left
5 Arthur Charbonneau ⓪
Vacant, new house
12 Tabalkain Oliveira △ ⓪
15 Robert C Fielding ⓪
16 Leo S Oliveira ⓪
19 Mrs Jessie Potter △ ⓪
20 James Gomes ⓪
22 James P Oliver ⓪
23 Lawrence Gonsalves △ ⓪
33 Antone A Albert △

**KELLEY'S WHARF. L-10**
**From opp 32 Water**
D N Kelley & Son Inc △
Kelley Dock & Marine Co Inc △

**KENDRICK AVENUE. L-14**
**From 298 Main west to Acushnet river**
Even right
— **Garrison begins right**
34 Percy Whitworth △ ⓪
— **Orchard begins right**
— **Sycamore begins right**
— **Oak begins right**
— **River begins right**

**KING PHILIP DRIVE. S-9**
**From Pocasset southerly**
No houses

**LAFAYETTTE STREET. L-13**
**From 2 West east to Adams**
Even left
2 Nelson Armitage △
2 Carlton B Hambley △ ⓪
4 Edith M Phillips △
5 Albert Balpe △
5 Lillie B Allen △ ⓪
6 Harold D Copeland △
6 George B Armitage △ ⓪
6 Mrs Ella Rogers ⓪
7 Alton M Tripp △ ⓪
8 Arthur P Lewis △ ⓪
10 John C Sloan △ ⓪
11 Paul L Magnuson △ ⓪
11 Richard Stanley
— **Cherry crosses**
18 Lawrence Bradshaw △
18 Raymond Haworth △
19 Walter K Kuechler △ ⓪
22 Mrs Lena M Willis △ ⓪
23 Charles R Phillips △ ⓪
25 John Roberts △
25 Vincent R Schmidt
27 Ralph F Schmidt △ ⓪
31 John H Seaman △ ⓪
32 Mrs Edwina Bussey △
32 Mrs Clara Davis △ ⓪
33 Harold P Baldwin △ ⓪
35 Nelson Laird △
35 John Humphreys △
36 Mrs Alida H Harris △ ⓪
36 Mrs May W Maxfield △ ⓪
— **Main crosses**

Heating, Air Conditioning and Piping Contractors

ANDERSON & OLSEN
Heating Contractors
147 Chancery St. Tel. 7-9162

Gas Boilers
Dadson
Oil Burners

**LARCH AVENUE. L-12**
**From 105 N William to 102 Adams**
Even left
24 George A Sneddeń △ ⓪
26 Webster Wilde △ ⓪
— **N Walnut begins**
28 Fred A Sylvester △ ⓪
30 Walter C Wilbor ⓪
38 Mrs May M Jepson △ ⓪
40 John E Haydon △ ⓪
— **Green crosses**
— **Francis crosses**
61 Edward C Sylvia ⓪
63 Edward E Perry △ ⓪
65 Walter H Burns △ ⓪
House under const
67 Milton Owen △ ⓪

**LAUREL STREET. M-9**
**From south of Doane to 40 Spring**
Even left
— **Doane crosses**
5 Melvin Entin △ ⓪
— **Phoenix crosses**
7 Vacant
— **Cedar crosses**
9 Wallace A Mackie △ ⓪
11 Arthur S Richards △ ⓪
— **Maple av crosses**
15 William R Humphreys △ ⓪
17 David R Simpson △
18 William K Wilson △ ⓪
19 Frank Horsley △
— **Cottage crosses**
22 Mrs Ruth Sheehan △ ⓪
25 John Medeiros ⓪
25 Albert Bolpe
25 George F Howard △
26 Wallace B Baylies △ ⓪
26 George H Cornell △
28 Edward J Wershey △ ⓪
32 Eldon A Hopkins △ ⓪
33 Andrew Lezon △ ⓪
34 Stanley Sikorski
35 Robert P Simmons △ ⓪
36 Walter Wlodyko △ ⓪
37 Donald H Sleeper △
37 Warren G Pierce △
33 Francis L Burns △ ⓪
39 Harold B Dennie △
39 Mrs Margaret V Sheehan △ ⓪
40 John P Wesoly △ ⓪
44 James J Hanlon △
41 George F Braley △ ⓪
44 Ernest E Pettengill, Jr
— **Allen crosses**
47 Harold Grindrod △ ⓪
49 Charles R Carr △ ⓪
Bldg under const
61 Willis H Doran △ ⓪
62 Ralph E Lumbard △ ⓪
63 George E Sherman △ ⓪
64 August Roderiques △ ⓪
65 Mrs Mary Broughton △ ⓪
66 Vacant
66 Alvah G Patterson △
67 Robert B Murray
67 Robert B Murray, printer
68 Richard A Dennie △ ⓪
69 Maurice C Canedy △ ⓪
— **Church crosses**
73 Alfred O Bryant △ ⓪
75 Ovila Riendeau, Jr △ ⓪
76 John W Layton △ ⓪
78 Allen C Ashley, Jr △
79 Elliot Roberts △
79 Charles H Arnold
80 Mrs Florence A Dammon △ ⓪
80 George K Dammon, osteopath △
80 Wanda G Dammon, osteopath △
81 Edward L Ryan △ ⓪
83 Mrs Gertrude E Gidley △ ⓪
84 Elwyn G Campbell △ ⓪
— **South crosses**
— **RR crosses**
85 Kenneth E Dyer △ ⓪
86 Walter M Rankin △ ⓪
87 J Edwin Jones, Jr △ ⓪
89 James E Metcalf △ ⓪
90 Elmer M Radcliffe △ ⓪
92 Mrs Pearl E Wilbur △ ⓪
93 Edwin L Rogers △ ⓪
93 Edward A MacLeod △
97 R Willis Taber △ ⓪
— **Union crosses**
102 Eva J Hathaway △
102 Vacant
— **Centre crosses**
109 Warren L Swett △ ⓪
113 Rev John H Maddaford △
117 Edward T Pierce △ ⓪
119 Annie Thompson ⓪
120 Mrs Edna G Tuell △ ⓪
121 Boaventura Spencer △ ⓪
123 Anibal Lawrence △
123 Manuel Oliveira ⓪
— **Washington crosses**
125 Clarence I Bangs △ ⓪
127 William H Davis △ ⓪
131 Bradford W Luther △ ⓪
132 Emanuel C Jacques △ ⓪
133 Edward B Spooner △ ⓪
136 Edwin A Rooney △ ⓪
137 Luiz J Costa △ ⓪
138 Joseph W Merchant △ ⓪
139 Harry S Douglas, Jr △ ⓪
141 Manuel Bartlett ⓪
141 John F Lopes, Jr
145 Cape Cod Aquarium & Sup Co
— **Rodman crosses**
145 Cape Cod Aquarium & Supply
145 Mrs Mary J Bettencourt △ ⓪
147 Raymond J Buller △

**LAWRENCE STREET. N-10**
**From Hyland easterly**
No houses

**LAWTON STREET. M-9**
**From 21 Atlas easterly**
**Precinct 4**
Even left
3 Frederick A Padelford △ ⓪
6 Anthony J Pacheco △ ⓪
8 Domingo Fernandez △ ⓪
20 Albert Medeiros
20 William Howarth △
20 Leonard Perry
22 William LaPre ⓪
22 Vacant

**LINCOLN STREET. N-11**
**From 124 Spring north**
Even left
9 Vacant
14 Rose Fortes ⓪

**LINCOLN STREET. M-16**
**From St Marys to Acushnet line**
**Precinct 3**
No houses

**LINDEN AVENUE. M-12**
**From 160 Main to 90 Adams**
Even left
4 Joseph P Flores, Jr △ ⓪
— **N William crosses**
22 Delmo Iacoponi ⓪
24 Mandois Ferkingstad △ ⓪
25 Stanley H Packard △ ⓪
26 Stanio E Lemieux △ ⓪
27 Charles A Braley △ ⓪
28 Fred Holt, oil and ice △ ⓪
29 Chester A Briggs △ ⓪
— **N Walnut crosses**
30 George A Hadfield △ ⓪
31 Clarence F Cookson △ ⓪
32 James Parkinson △ ⓪
33 Mrs Virginia B Turner △ ⓪
34 James Reed △ ⓪
36 Mrs Doris Jenkins △ ⓪
— **Green crosses**
42 George F Purrington △ ⓪
— **Francis crosses**
60 Charles Joseph △ ⓪

**LITTLE BAY FARM ROAD. P-9**
**(S N)**
**From 107 Sconticut Neck rd**
**Precinct 4**
**For residents see 107 Sconticut Neck rd**

**LOFTUS STREET. S-11**
**From Washington south to Manghan Way**
No houses

**LONG ROAD. M-13**
**From 155 Adams to Alden rd**
20 Aldei Bevin ⓪
93 John C Rafael ⓪
Ice house

**MACIEL LANE. M-12**
**From 138 Bridge southerly**
9 Harry L Young, mason ⓪

**MADISON SQUARE. O-11**
**Jct Huttleston av and Washington**
**Precinct 2**
No houses

**MAGNOLIA AVENUE. M-16**
**From 101 Sycamore to 428 Main**
**Precinct 3**
Even left
2 Peter Desrochers ⓪
7 Frank Avila △ ⓪
8 Roger Ouelette △ ⓪
12 Mrs Rose R Lewis △ ⓪
14 Alphonse LeBlanc
14 Hector A Tetreault
14 Arthur Andrade △
16 Louis A Crepeau △ ⓪
16 Louis A Crepeau, architect
26 Mrs Mary Ponte
27 Hilaire L Richard △ ⓪

**MAHOMET AVENUE**
**From Wilbur av to Nakata av**
Three summer cottages

**MAIN STREET. L-10**
**From 1 Church to Acushnet line**
Even left
**1 Church begins**
1 William T Van Nostrand △ ⓪
7 Joseph A Towle △ ⓪
7 Edward H Church △
8 Mrs Vesta W Sistaire △ ⓪
9 Jack B Hirschmann ⓪
9 Jack B Hirschmann, insurance △
10 Peter C Pumilia (1) △
10 Joseph P Collins (2) △
10 Lawton Wilken (3) △
10 Thomas Marsland (5) △
10 Charles P Vaughn (6) △
**13 South begins**
— **Railroad crosses**
**16 Ferry begins**
16 Edward S Dingley
17 Clara M Ratajack △ ⓪
19 Mrs Sarah E Gibbs △ ⓪
20 The Fairhaven Star △
20 Mrs Elizabeth C Waldron △
21 Rufus B White
22 Mrs Elinor T Wood
22 Mrs Julia E Grant △
23 Thomas J Robinson △ ⓪
24 Gerhard E Steele
25 Vacant
27 Harry A Mosher, Jr △ ⓪
29 Mrs Mary E Cleary △
29 Edward Blum △ ⓪
30 Allen Apartments
30 Anthony Silva △
30 Charles H Sisson △ ⓪

# JOHN J. GOBELL CO.

SOAPS, POWDERS, CHEMICALS, DISINFECTANTS, PAINTS, FERTILIZERS, WIPERS, ROOF COATING, PLASTIC CEMENT, WYANDOTTE PRDUCTS

Dial 2-5175 350 SO. SECOND STREET


**Main (continued)**

30 Charles H Sisson, plumber
30 Mrs Carrie B Gifford △
30 Louis A Veilleux △
31 Chester A Faunce △ ⓪
31 Frederick W Best △
— **Union crosses**
33 Carson A Axtell △ ⓪
33 Calvin Hayward △
33 Benson Morris, Jr △
35 Bryden Apartments
35 Mrs Helen D Packard (1) △
35 A Russell Gifford (2) △
35 Mrs Helen M De Graw (3) △
35 John L Clark, Jr (4) △
35 William J M Newman (5) △
35 Vacant (6)
35 Mary Arudja (7)
35 Dorothy Church (8) △
35 Mrs Edith V Lincoln (9) △
36 Robert A Mitchell △ ⓪
37 Leslie H Sherman △
38 Paul L Knipe △ ⓪
39 Fairhaven Shoe Repairing
40 National Bank Building
— **Center crosses**
41 Browne Pharmacy △ ⓪
41 Phoenix Building
41 Phoenix Hall
42-44 Marine Radio & Elec Co Inc △
43 Fairhaven Grange Hall
43 Order of the Eastern Star
43 Patrons of Husbandry
45 Ideal Fish Market △
46 Masonic Building
46 Masonic Hall
46 Fairhaven Royal Arch Chapter
46 Fairhaven Square & Compass Club
46 George H Taber Lodge F & A M
47 Gold Bond Powder Co
48 Family Liquor Mart △
50 Joseph A Robert, barber
52 Reliable Taxi △
53 Ferguson Taxi Co △
54 American Legion Hall
54 American Legion Post 166
54 American Legion Post 166 Auxiliary
55 Laurence B Maxfield, plumber △ ⓪
55 Linneus W Morton △
57 Mrs Isabella L Perry △ ⓪
58 Everett H T Davis △
58 Mrs Emma A Wilber △
59 Ideal Shoe Rebuilding △
59 John Bartlett △
59 Desha A Garnett △
60 Henry T Wojcicki △ ⓪
61 Edward W Guilford ⓪
63 George J Martin △
64 Lawrence W Belcher △ ⓪
64 Clarence B Drake
65 Hans A Darwin △ ⓪
65 William E Hillman
— **Washington crosses**
67 Nye's Store
69 Guy's Pharmacy △
72 Richard L Delano
72 C F Delano Inc, hardware △
72 Ernest C Blackburn
73 Central Apartments
73 George W Cote △
73 Vacant
73 Ethel L Cook △
73 Gilman E Hamer
**73 Spring begins**
74 Armand A Guilmette, marine machine △ ⓪
75 Rose's Market △
76 Agnes M Haskell △
76 Mrs Lillian G Worcester △ ⓪
77 Mrs Sarah Cohen △ ⓪
77 Jacques & Co Ins △
84 Richard J Denesha Inc △
86 rear entrance Park Motors
87 Richard Denesha, gen cont △ ⓪
89 Lucien E Long △ ⓪
90 Peter A Standis △
90 Mrs Laura Z Serpa △
90 Charles C Motta △ ⓪
90 Joseph H Gurl, Jr △
91 George M McLane △ ⓪
92 Mrs Alice A Quinn △
92 Ida Hay △
**92 Pease ends**
93 John S Arruda △ ⓪
95 rear Fred T Morgan, Sr △
95 Mrs Audrey Gallop
95 Mrs Alvina Bettencourt
96 Mrs Mary L Jacques ⓪
97 Armand J Fournier △
97 John A Gardella △
98 John Catlow ⓪
98 George P Grindrod △
99 Oliver J Stevens
99 Mrs Emily M Honohan △
100 Louis H Gifford △ ⓪
101 Maynard McCartney △ ⓪
101 Myron E McCartney △
102 Joseph Perry △
102 John Hayward
103 James H Valentine
103 Antone S Garcia, Jr
104 Mrs Eva R Carleton △
**104 Cowen ends**
105 Joseph M Pattee △ ⓪
105 Gloria Rapoza △
106 Walter H Bumpus
106 William C Smith △
107 Vacant
108 L Florence Grinnell △
109 Lee Mayhew △
109 Norman Hansen △
109 rear William C Card △ ⓪
109 rear Card's Shoe Shop
110 Joseph S Porte △ ⓪
111 Frank E Bettencourt △ ⓪
111 Harry Whiting
112 Ernest J Hayden △ ⓪
114 George M Mathews △
115 Leonard F Finnell △ ⓪
115 Mrs Mary E Bleakley △
117 Charles S Hammond, Jr △
117 Mrs Louise Hamlin △
117 Elton A Ashley △
118 Everett R MacLeod △
118 Ben's Auto Supply △
— **Bridge crosses**
120 Fairhaven Hardware △
121 William Bergon, prop Al's Sea Grill ⓪
122 Al's Sea Grill △
123 Hugo J Frediani △ ⓪
123 Ann Margaret Studio, photographers △
125 Vacant
130 Jack's Variety △
130 Bernard A Caouette △ ⓪
130 Arthur W Dumas △
**130 N B and F bridge**
**131 Huttleston av begins**
138 Huttleston Apartments
Joseph Dawes (1) △
Jeannie A Orr (2) △
Frank Gerstein (3) △
Fred G Hughes (4) △
Elizabeth A Pierce (5) △
Vacant (6)
Mrs Bessie E Vowles (7) △
Mrs Magdeleine M Vallett (8) △
Jack Lipnick (9) △
Roy V Stening (10) △
Thomas Joy (11) △
Joseph B Nunes (12)
142 Tilson B Almy △ ⓪
142 Thomas E Seymour △
142 Mrs Annie W Dunham △
143 Academy Building
146 Eric Beer, physician
146 Eric Beer △ ⓪
147 Robert F Langley
147 Langley Kindergarten
147 Joseph P Medeiros △ ⓪
149 Ernest E Huckins △ ⓪
149 Arthur F Baker △
151 Vacant
152 Victoria R Peterson △
152 Mrs Delphine Almeida ⓪
**152 Winslow ct begins**
155 Mrs Sarah E Jordan △ ⓪
156 Emile Volpe △
156 Thomas H Kendall △
156 Einar Falgo
**157 Linden av begins**
160 George L Geiger △ ⓪
161 Albert Greenfield △ ⓪
162 Antone W Oliver △ ⓪
163 Tracy W Marks △
163 Tracy W Marks, cont
163 Mrs Maud K Marks, real estate △ ⓪
163 Francis C Pollard △
164 William R Letton △
165 Leo A Isabelle △ ⓪
166 Manuel Riberio △
166 James F Murray △ ⓪
167 William M Virgin △ ⓪
168 Merton E Bennett △ ⓪
169 Rudolf Brenneke △ ⓪
— **Elm av crosses**
177 Paul Rioux △ ⓪
173 Edward L Besse, Jr △ ⓪
179 Everett S Allen △ ⓪
179 Mrs Marguerita A Johnson △ ⓪
180 J Richard Early △ ⓪
182 Mrs Marjorie F Anderson △ ⓪
182 Carlton Davis
184 Mrs Elizabeth M Knowles △ ⓪
185 Mrs Mary A Foster △ ⓪
**185 Massasoit av begins**
191 James H C Marston △ ⓪
192 Mrs Mabel P Avery △ ⓪
193 Everett C Tripp △ ⓪
**194 Pilgrim av begins**
194 George A Lapierre △ ⓪
195 Hugh B Darden △ ⓪
198 Ernest B Parker △
198 Mrs Lula B Johnson △
199 Edward G Spooner △
— **Lafayette ends**
200 Mrs Sarah L Tuell △ ⓪
200 George A Selley △
204 Jonathan H Danforth △ ⓪
207 Edmond Barker △ ⓪
— **Oxford crosses**
208 Roy's Pharmacy △ ⓪
209 Mrs Annie E Blackwell
210 Elizabeth I Hastings
210 Frances E Bates △
211 Stephen R Hall △ ⓪
212 Mrs Alice L DeCoffe △ ⓪
213 John Cole △ ⓪
213 Paul O Kruger △
214 James T Dunn △
214 Henri J Renard
215 Mrs Beatrice O Vining △
215 Mrs Isabelle T Davies △
— **North crosses**
216 William P Briggs, Jr △ ⓪
218 Frank G King △ ⓪
219 Charles M Tripp △
221 Joseph L Milhench △ ⓪
222 George C Waite △ ⓪
**222 Cooke ends**
223 Henry L Hann △
223 Wilfred Wilcox △
227 Edmund Anthony Jr School △
230 Daniel M Buckley △ ⓪
231 Martin S Andersen △ ⓪
232 John R McWicker ⓪
234 Mrs Ida B Miller △ ⓪
235 Tichon's Market △
236 Everett H Tichon △
236 William Grindrod △
236 Mrs Ilene R Tessier △
— **Hedge crosses**
240 Antone J Botelho △

ANDREWS & PIERCE INC.
TRUCKING AND MOTOR TRANSPORTATION
Daily Service Between Boston, New Bedford, Fall River, Providence
HOME OFFICE 506 MIDDLE ST., NEW BEDFORD—Tel. 8-5805, Office 4-4714
Providence,189 Charles St., Tel. Dexter 4716—S. Boston, 56 Medway St., Tels. 4370, 4371

**Main (continued)**
240 Aldeia J Montplaisir △ ⓪
241 James E Heap △ ⓪
242 Elidor Robidoux △
242 Joseph C Lareau △ ⓪
243 Frederick W Booth △ ⓪
244 Louis Darezzo
244 Antone M Avilla ⓪
**246 Taber ends**
249 Frank E Walker △ ⓪
252 Cecil G Foote △ ⓪
253 William Rogers △ ⓪
254 Clarence L W Gillis △ ⓪
**256 Wood begins**
260 Neree J Drolet △
260 Ulric Audette, Jr △
274 Riverside Cemetery
274 Hay B Reid △
297 William A Benoit △
297 Alexander O Young △ ⓪
**298 Kendrick av begins**
299 Bert Lamens △ ⓪
**299 Ball begins**
301 Wallace Greenhalgh △ ⓪
304 Leonard LaBonte △
305 Gordon Bender △ ⓪
305 Charles J Bender △
**305 Wilding begins**
307 James Nelson △ ⓪
307 John T Morgan △
309 Stephen J Burns △
309 James Ward ⓪
311 Joseph A Wenzel △ ⓪
311 Thomas F Whalley △
313 Alfred J Pacheco △ ⓪
314 F Eben Brown △ ⓪
315 Mrs Delina Montplaisir △
315 Edward H Montplaisir △ ⓪
315 John Mysona △
315 Theodore Normandin △
325 Emery Martin ⓪
327 John L Porter △
330 Sacred Heart Academy △
330 Sisters of the Sacred Heart
331 John's Shoe Repairing
333 Vacant store
335 Regan's Market △
335 Walter R Chase △
335 Stanley Clunie △
**— Howland rd ends**
**— Coggeshall begins**
336 George H Suffern, Sr △ ⓪
337 Manuel Alua
338 rear John Dlugosinski
338 Hartley Fells Market, grocer
340 John Francis △
340 Antone Slowak △
342 Puritan Grocery Store △
344 Benoit Square Barber Beauty Shop
344 rear Fairhaven Cab Service △
344½ Joseph R Torree △
344½ Mrs Mary Da Raza
344½ Ole K Lund
344½ Adelino Medeiros
346 North Fairhaven Sea Grill
**— Deane ends**
**— Adams ends**
Oxford School
rear Millicent Library branch
**— Benoit Square**
348 Oxford Pharmacy △
348 Arsene G Duval △ ⓪
350 Jules Provencher, barber
350 Keith's Theatre △
352 American Building
351 Vacant
354 Keith's Spa, restaurant
356 Ideal Food Store
356 Arthur Sarden Gro △
358 Millside Bakery
358½ North Fairhaven Business Men's Recreation Club
360 Al's Package Store △ ⓪
**— Morton crosses**
362 Delia Norbonne, dry goods
362 P Xavier Faford △
363 Church of the Good Shepherd
363 Fairhaven Comm Nurse Assn Well Baby Clinic
364 Freddie's Variety △
366 "The Clipper" Luncheonette
369 Rendezvous Beauty Salon △
**371 E Windsor begins**
372 Arthur E Martin
372 Wilfred E St Onge △
372 Edward L Chase
**372 Windsor ends**
374 Arthur Tripavier △ ⓪
374 Arthur Tripavier, trucking
365 Ray's Hardware & Paint Co △
367 Frederick H Bonneau ⓪
371 Manuel S Laronda △ ⓪
371 George Laronda, grocer △
373 Carlos B Ribero
378 John S Viera △ ⓪
378 Carl L Mederios
**379 E Morgan begins**
380 Joseph R Duff △
380 Manuel Acucena △ ⓪
**380 Morgan ends**
381 Woodside Cemetery
382 Rev Leopold W Jeurissen △
382 Sacred Heart Church
**382 Dover ends**
384 George Brazil △ ⓪
384 Joseph Brazil △ ⓪
386 Mrs Imogene E Ashley △ ⓪
386 Charles Rokita △
391 Armand Breault △ ⓪
392 Supreme Cleaners and Dyers △
393 Mrs Lily Amaral
393 Agnal Ferreira △
393 James Sylvia △
**394 Alpine av ends**
396 Club Progressive Franco-American Inc
**397 Maitland begins**
397 Manuel Duarte
397 Joseph D Mello
398 Philidor Benjamin, grocer
398 Philidor Benjamin △
399 Louis A Rogissart △ ⓪
400 Henry V Rogissart △ ⓪
**400 Newbury av ends**
401 Frank Morris △
401 Robert McGrath
401 John P St Germain
402 Fred Anthony △ ⓪
403 Ludger Bissonnette ⓪
404 Rose A Charbonneau △ ⓪
406 Henry Richard
406 Ovila S Desrochers △
406 Ovila S Desrochers, mason
406 Clement A Poyant △
407 Pancho Villa's Melody Bar restaurant △
**407 Blackburn begins**
408 Mrs Bertha Lelaidier ⓪
410 Bertha's Ice Cream Place △
**410 Veranda av ends**
414 Anthime Brunette △
414 Brunette's Cafe
415 Alvin D Brown, Jr
415 Thomas L Nolette △
415 Jules E Martin
415 Mitchell Potkay △
415 Mrs Albina G Souza
415 Anthony C Plezia △
417 Maynard H Hammond ⓪
417 Antone A Amaral
418 Raymond O Desroches △
419 Prefontaine's Variety △
419 Joseph Prefontaine
419 Prefontaine Radio Shop
**421 Hawthorne begins**
**422 Magnolia av ends**
423 George F Boucher ⓪
425 John Howcroft △ ⓪
427 Mrs Annie Preston △
432 Arthur F Sequin △ ⓪
**435 Daniel begins**
437 Antone Luz △ ⓪
437 John Perry
437 Joseph Bodnar
439 Mrs Eliza Greenhalgh △ ⓪
440 St Mary's R C Church
441 Joseph Sylvia ⓪
441 Joseph Sylvia, painter & decorator
**441 Jesse begins**
448 Omer H Blanchette △ ⓪
**448 Harding rd crosses**
468 Edith C Kendrick △ ⓪
469 Manuel J Andrade △ ⓪
471 Gardner P Kendrick ⓪
473 Chester F Kendrick △ ⓪
473 Chester F Kendrick, painter △
475 Arthur R Viera △ ⓪
477 Alphonso Brauneisen △
479 Michael Frejdasz △ ⓪
485 Nicholas Evangelidas ⓪
**— Acushnet line**

**MAITLAND STREET. M-16**
**From 397 Main east**
Even left
5 Santo Antonio Athletic Club
8 Philidore Johnson △ ⓪
26 Virginio Martin ⓪
30 Julio Andrade △ ⓪
30 Manuel S Cordeiro △
37 Joseph Correira, Jr
37 Oxford Oil Co
38 Louis D Rego △
40 Francis Costa △ ⓪
42 Joseph G Cordeiro
46 Clovis Martin △ ⓪
46 Antone T Sylvia △
51 George Chroniak ⓪

**MANGHAN WAY. T-11**
**From point west of River east to point east of Grinnell**
**Precinct 4**
Odd right
9 Antone F Augustine ⓪
13 Rose B Gonsalves △ ⓪
**— Rivet crosses**
17 Joseph Roderick, Jr ⓪
23 Domingos Mendes
25 John G Andrade
25 Manuel R Monteiro △ ⓪
35 James F Manghan ⓪
47 James L Devine
51 Harold E McGoff ⓪

**MANHATTAN AVENUE. P-9**
**(P B)**
**From 76 Sconticut Neck rd to Pope Beach**
**Precinct 4**
Even right except No 23
**— Highland av begins right**
5 Germano C Teixeira △
5 Samuel R Costa △ ⓪
14 John J Stevenson △
**— Yale crosses**
20 Elizio Costa
21 Charles A Jenney ⓪
23 Paul L Silcox, right ⓪
25 Thomas Gallagher
**— Harvard crosses**
31 Summer cottage
33 Arthur E Harwood ⓪
35 Summer cottage
**— Grove crosses**
37 Abraham G Ridings △
38 Anthony Simmons, Jr △ ⓪
40 Summer cottage
42 Summer cottage
44 Bert Hamer △ ⓪
46 Emile E Rovario
47 Herve N Genest △ ⓪
**50 Bay crosses**
50 John Lawton △ ⓪
52 Alfred J Chartier
61 Ralph N R Denault △ ⓪
**— Bay View av begins right**
53 Mrs Florence B McNair

**HAWES ELECTRIC CO.** **Contractors Appliances**
592 PLEASANT ST. TEL. 8-5285
EVERYTHING ELECTRICAL

**MANUEL STREET. N-15**
**From Hopkins to Alden rd**
No houses

**MAPLE AVENUE. M-8**
**From 15 Green to Chestnut**
Even left
2 Armand Breault △ ⓪
4 Joseph Cardeiro, Jr △ ⓪
6 George F Green △ ⓪
8 Norman L Dreher △ ⓪
10 Vacant
11 Raymond H Rioux △ ⓪
12 Mrs Anna M Tunstall △ ⓪
— **Laurel crosses**
14 Bradford C Terry △ ⓪
15 Mrs Clara Heald
16 J Howard Handley △ ⓪
18 Howard Copeland △ ⓪
19 Howard A Hoffman △ ⓪

**MAPLE STREET. M-12**
**From 91 Adams east to Holcomb**
Even left
New house
7 John J Aguiar △ ⓪
44 Edmund Ferreira
44 Joseph Frasier △

**MAPLE STREET. U-11**
**From Hermano westerly**
No houses

**MARGUERITE STREET. N-15**
**From 275 Alden rd east of Mina**
39 Albert Perry, left
41 John F Perry, Jr, left
43 Peter Rego, right △ ⓪
47 Manuel P Alexander

**MARION STREET. Q-6**
**(S N)**
**From Sconticut Neck rd west to Pleasant View**
No houses

**MASSASOIT AVENUE. M-13**
**From opp 184 Main to 106 Adams**
Even left
18 Albert E Foster △ ⓪
— **N William ends**
19 Albert Camara △ ⓪
21 Harold S Ridley △ ⓪
22 Reuben E Hawkins △ ⓪
— **N Walnut crosses**
42 Percy Rawcliffe
44 Andrew S Skeie △ ⓪
— **Green ends**
48 Jennie M Burpee △ ⓪
51 Guy Swift △ ⓪
52 J Milton Rex △ ⓪
54 Mathias Mathisen △ ⓪
55 John M Reilly, plumber △ ⓪
58 Paul Mathisen △
— **Francis crosses**
62 Arthur Grant △ ⓪
71 George T Rowe △ ⓪

**MAXFIELD STREET. M-11**
**From Almy to Delano nr Bridge**
No houses

**MIDDLE STREET. L-10**
**From Ferry opp NYNH&HRR office to N B & F Bridge**
Even left
1 Ferry Cafe △
2 Babe's, fisherman outfitters △ ⓪
3 William A Haskins
6 rear Seven-up Bottling Co △
5 Mrs Esther M Cobb △ ⓪
6 James C Barr △ ⓪
7 Ruth E Sargent △ ⓪
7 Mrs Anna F Swan
7 Raymond Mitchell △
8 Clarence A Terry △ ⓪
12 Lloyd Burgess
12 Ellsworth N Burgess △
14 Ralph W Silsby △ ⓪
— **Union crosses**
15 John R Coelho △
15 Albert J George
16 Joseph Medeiros △ ⓪
17 Ximenes A Pereira △ ⓪
18 John F Meehan △ ⓪
19 Mrs Louise F Braley △ ⓪
19 Thomas Jackson
20 Mrs Annie Cooper
20 Mrs Cora M Crapo
21 Herbert H Barney △ ⓪
22 George I Cuddy △
22 Manuel Silveira
22½ C Do Hong
22½ C Do Hong, laundry
24 William Grew △
24 Mrs Caroline G Foster
26 George F C Burke △ ⓪
— **Centre crosses**
27 Jack V Greenberg
28 Edson S Cowen △ ⓪
29 Mrs Laura Wills
29 Mrs Charlotte Ogren
31 George L Hannum △ ⓪
33 Raymond M Hiller △ ⓪
34 Mrs Lucy A Swift △ ⓪
34 Mrs Emily Gifford △
35 Mrs Gertrude E Phinney △ ⓪
36 Horace J Martin △ ⓪
38 John Hindle ⓪
38 Mrs Lillian Crockstall
39 Thomas Williamson △ ⓪
40 John Ferreira △ ⓪
40 Frank Ferreira
41 Malcolm M Cummings △ ⓪
42 Lloyd Gifford
42 Wilfred A Lanoue
42 Charles V Eddy
42 Mrs Jacintha Costa
— **Washington crosses**
46 Mullins Freezer Cold Storage
50 Frank C Taylor Inc, cont △
67-69 Park Motors Inc △
Marine Park
— **Pease crosses**
75 Joseph Rose △
77 James Hughes
78 Elia Gubellini △ ⓪
78½ Oriste D Gubellini
79 William H Barron △ ⓪
80 Benjamin T Dobson, naval arch
81 Archie Gallant △ ⓪
82 William C Paull △
82 Dana Lange
82 Irving Ellis △
**83 Cowen begins**
84 Mrs Lottie F Gifford △ ⓪
85 Ovila Jolly
86 Lizzie Severance △
87 William H Fuller △ ⓪
88 Russell W Wilson △
88 Edison R Chase △
89 Raymond Sweet △
**89 Ocean ct begins**
90 Neville S Robins △ ⓪
92 Joseph S Whyatt △
94 Mrs Gladys Leach △
96 Mrs Jennie M Braley △
97 Antone Mattos
98 Mendell & Slocum, gas & oil △
— **Bridge crosses**
101 Dorothy's, ice cream mfg △
101 Joseph F Cox △
102 Ralph A Parker △ ⓪
104 John C Cook, sign painter △
110 The Skipper, restaurant △
111 Herbert Santos
111 Seraphine P Jason, Jr
111 Mrs Angeline Luiz
111 Logan R Jason
111 Mrs Thelma Perry △ ⓪

**MILL ROAD. Q-11**
**From 394 Washington north to Boston Hill rd**
**Precinct 4**
Even left
5 William E Howard △ ⓪
7 Mrs Alice C Stetson ⓪
8 Francis B Holstins ⓪
10 Herbert L Barstow △ ⓪
10 Mrs Annie L Palmer △ ⓪
19 William J Abrams, Jr △ ⓪
50 Cedar Ledge Dairy Farm
50 Matthew Goulet △ ⓪
56 rear Frank Sylvia △
65 Fairhaven Water Works Pumping Sta
65 Victor Brunette △
65 rear John W Forgie ⓪
67 Mrs Nellie P Austin △ ⓪
69 Evaristo Malaguti △
75 Mrs Theresa Manganelli △ ⓪
79 John F Roderick △ ⓪
— **Bridge crosses**
189 Manuel F DeRego ⓪
189 Manuel Rebello
196 Louis Costa
219 Joseph S Lemos △ ⓪

**MILLETTE STREET. N-12**
**From Huttleston av southerly**
No houses

**MILTON STREET. M-16**
**From 36 Harding rd north and south**
**Precinct 3**
Even left
11 Antone J Braga △ ⓪
23 Antone Mareira △
23 Manuel Mareira

**MINA STREET. N-15**
**From Marguerite to E Deane**
1 Antoine Alphonse, right △ ⓪
— **E Coggeshall crosses**

**MONONDACK AVENUE. Q-1**
**(S N)**
**From Winsagansett av south to end**

**MONTAUKS STREET. R-9**
**From Weeden rd easterly**
No houses

**MORAVIA AVENUE. Q-8**
**From 262 S N rd west**
Summer cottage, right
Summer cottage
Barney J Margolis, sum res △ ⓪
Summer cottage
Summer cottage
Summer cottage

**MORGAN STREET. L-15**
**From 69 Sycamore to opp 380 Main**
Even left
5 Edgar J Bonneau △ ⓪
5 Kleanzol bleach water
5 George Audette △
6 Oscar A Metivier △
6 Manuel Cabral △
7 Joseph Bent
7 Manuel C Canastra ⓪
8 Mario Thumundo △ ⓪
8 Frank R Mello △
9 John F Rebello △
9 Joseph Braga ⓪
11 Anthony R Correia △ ⓪
11 Revela Roderick
13 John D Mello
13 Augustine Perry △ ⓪
15 John F Rebello
15 Walter Marsh △ ⓪
17 Joseph Belli △
17 Antone J Joaquin △ ⓪

New Furs of Every Description made to your order

FUR HOUSE OF SIDNEY
FUR SPECIALISTS SINCE 1914
252 UNION ST. TEL. 2-7392

The Only Exclusive Fur Shop that has Scientific Cold Storage on Premises

**Morgan (continued)**
19 Ernest J Levesque △
19 Michael Czarkowski △
21 Arlindo Alves
21 Ulric A Benoit △
23 Joseph Souza △
23 George V Ferreira △
25 John A Chmiel △ ⓪
25 Zigmund Lipinski
27 Robert Deprato
27 Frobie E Caron △
— **Main crosses**

**MORSE STREET. L-10**
**From E William to Walnut near RR crossing**
— **Fort ends**
No houses

**MORSE STREET. R-11**
**From end of Atkin Precinct 4**
No houses

**MORTON STREET. L-15**
**From 51 Sycamore to 358 Main**
Even left
5 Mrs Lucinda McCabe △ ⓪
6 Anthony Arruda △ ⓪
7 Mrs Leonora Botelho △ ⓪
8 Joseph S Goulart, Jr △ ⓪
9 John S Sylvia
10 Ovila A Monty ⓪
11 Manuel Pinheiro ⓪
12 Manuel Pacheco △ ⓪
13 Mrs Mary J Motta △ ⓪
14 Antonio T Silva △ ⓪
15 Mrs Nora Maloney △ ⓪
16 James J Medeiros △ ⓪
17 Manuel Martin △ ⓪
18 Emile Soucy ⓪
19 Mrs Mary Silva △ ⓪
20 August Vieira △
21 Hans Schene △ ⓪
22 Frank Motta △ ⓪
24 Frederick S Dube △ ⓪
26 James Eccles △ ⓪
28 Alfred Tripanier △ ⓪

**MOZART STREET. M-16**
**From 26 Newbury av north to 27 Veranda av**
Even left
16 Edmond Archambault △ ⓪

**MULBERRY STREET. M-11**
**From 54 Spring to 61 Bridge**
Even left
1 Ernest Baldwin △ ⓪
3 Eben P Hirst △ ⓪
3 Mrs Dorothy B Rogers △
Vacant shack
— **Christian crosses**
18 Albert Sylvia △ ⓪
19 Lorenzo D Baker △ ⓪
20 William G Haney △ ⓪
22 Thomas A McGowen △ ⓪
23 Charles E Covell △ ⓪
24 Mrs Winifred K Kadelford △
25 Merton Clarke △ ⓪
27 John J Dawney △ ⓪
26 James F Burgo △ ⓪
33 Vacant
33 Charles Radcliffe
34 Frank R Damas
35 Alfred Medeiros △ ⓪
37 John C Avila △ ⓪

**NAKATA AVENUE. Q-½ (S N)**
**From Wilbur av east to Mahomet av**
William Geier, right
Summer cottages, right
Summer cottages, left
Edward E Miller △ ⓪
— **Naushon ends right**

**NARRAGANSETT BOULEVARD. P-11**
**From 326 Washington northerly Precinct 4**
Even left
16 Mrs Mary Lima △ ⓪
24 Vacant
24 John J Green
— **Broad av crosses**
31 James R Alves △ ⓪
32 Vance A Phillips △
32 Antone A Dupont △ ⓪
— **Elmwood av crosses**
33 Antone L Vincent △ ⓪
— **Park av begins left**
44 John Mills ⓪
49 Theodore E Tetreault △ ⓪
— **Pine av crosses**
54 Joseph Dawicki △ ⓪
72 Raymond A Morse △ ⓪
— **Brawley av crosses**
74 George Gonsalves △
— **Progress av crosses**
— **Webster av crosses**
Not cut through
82 John Soares △ ⓪

**NAUSHON AVENUE. R-½ (S N)**
**From Wilbur av east to Nakata av**
No houses

**NELSON AVENUE. Q-0 (S N)**
**From Cushman to Nelsonville**
Frank A Goodwin
Seven summer cottages, left
Louis Gold

**NEW BOSTON ROAD. S-12**
**From 600 Washington north to Acushnet line**
Even right
15 John Rogers △ ⓪
28 Vacant
35 Edward J Boland ⓪
39 Mrs Agnes Pflug △ ⓪
41 Ladies' Benevolent Society Inc
42 Mrs Emelia Carvalho △ ⓪
42 Denzel D Leeper
49 Union Chapel
74 Irving M Harrington △
88 Helen M Smith
117 Manuel Rapoza
118 Mrs Juliet A Claflin
124 Albert M Racine ⓪
127 Mrs Angelina E Bailie △ ⓪
127 Bailies Convalescent Home △ ⓪
141 Albert E Stanton △ ⓪
141 Stanton's Poultry Farm △ ⓪
167 Mrs Hilda Camille
194 Noel B Coutre △ ⓪
Noel B Coutre, contr △ ⓪
— **Bridge ends left**
197 Enos D Alferes
237 Norbert J P Gregoire △ ⓪
238 Adelard Manny
245 Gaston L Bellefeville ⓪
261 Frederick F Ewing △ ⓪
267 Henry T Howard
272 Ewings Saw Mill
300 Vacant
310 Manuel S Garcia △
310 Charles Rivard

**NEWBURY AVENUE. M-15**
**From the Acushnet River east to 400 Main**
Even left
6 Angelo M Mello △ ⓪
— **Sycamore crosses**
24 Arthur M Santos △ ⓪
25 Joseph W Comeau △
25 Albert W Bernard
25 Manuel Avila △
— **Mozart begins left**
28 Walter F Montigny △ ⓪
31 Leonard Roberts △ ⓪
32 Antone V Costa △ ⓪
— **Cliff av ends right**
36 Adelard J Martin △ ⓪
38 Mrs Lucy Rogissart △ ⓪
39 Bernard J Deveau △ ⓪
40 William B Sylvia ⓪

**NEWTON STREET. N-15**
**From 111 E Morton south of E Winsor to E Morgan**
Even left
5 Peter Marek △ ⓪
6 Gualdino Ferreira △ ⓪
— **E Winsor crosses**
9 John Costa ⓪
10 Frank Krol △ ⓪
14 John L Perry △ ⓪
15 Joseph Medeiros △ ⓪

**NICHOLAS STREET. M-17**
**From 473 Main east to Alden rd**
No houses

**NONQUIT AVENUE. Q-1**
**From Pequot av to shore**
No houses

**NONQUIT STREET. S-9**
**From Pequot to King Philip dr**
No houses

**NORTH STREET. M-13**
**From 23 Cherry to 146 Adams**
Even left
2 Joseph Sterling Conkling △ ⓪
5 Burt N Carpenter △ ⓪
5 Leroy M Connor
6 Walter H Brown △ ⓪
7 Allen R Spooner △ ⓪
7 Jeremiah H Kearns △
10 Albert Talbot △
10 Mrs Maria Talbot △
12 Armo Dittami △
12 Nils G Josefsen
14 Edward M McKnight △ ⓪
15 Ralph S Swift △ ⓪
— **Main crosses**
27 Howard H Odiorne △ ⓪
28 Maneul C Luiz, Jr △ ⓪
30 Louis F George △
31 Samuel L Genthner △ ⓪
33 George O Silsby △ ⓪
35 Ernest L Blackett △ ⓪
37 Bethlehem Norwegian Lutheran Church
39 Aldie Bedard △ ⓪
41 Ivon E C Whitehead △ ⓪
— **N Walnut ends**
69 John Bellotti △ ⓪
71 Eugene R Genest △ ⓪
81 Joaquim A Faustino △ ⓪
83 John Duarte △ ⓪

**NORTH WALNUT STREET L-12**
**From 28 Larch av North to 61 North**
Even left
109 Roscoe S Lewis △ ⓪
— **Linden av crosses**
119 Hadfield Market △ ⓪
120 Joseph Guy △ ⓪
121 Edward Williams △ ⓪
122 O Colonial, newspaper & printing △ ⓪
— **Elm av crosses**
134 Willard B Vossahlik △ ⓪
135 Richard Chadwick △ ⓪
137 Ralph S Gifford △
— **Massasoit av crosses**
145 Victor O B Slater △ ⓪
158 Frank Jarvis △ ⓪
161 Roland Hann △
163 Gustaf Olson △ ⓪

KEITH ICE CREAM CO., INC.
Famous for Quality—At Your Local Dealer
Plant STATE RD. NO. DARTMOUTH Tel. New Bedford 2-9634

**NORTH WILLIAM STREET L-12**
**From Larch av to Massasoit av**
Even left
104 LeRoy C Sisson △
104 Robert Ferguson △
105 Prescott W Lentell △ ⓪
107 John G Murley △ ⓪
109 William A Mayhew △ ⓪
110 Frank A Jepson △ ⓪
111 W Vernon Francis △ ⓪
— **Linden av crosses**
119 Everett E Hall △ ⓪
120 Charles E Hawkins △ ⓪
122 Herbert Yates △ ⓪
125 Olaf Enoksen △
125 John Thomasen
127 James G Pierce
127 Hans Darwin △
127 Nicholas H Olson △
129 J Alfred Whitworth △ ⓪
129 John R Barber
— **Elm av crosses**
131 Henry Holland △ ⓪
133 Philip W Millette △ ⓪
134 Joseph M Fraga △ ⓪
135 Thomas J Mulvey △ ⓪
136 Antone Martin, Jr △ ⓪
137 Fred S Morang △
137 John A Gonsalves △ ⓪
139 Henry Suchnicki △ ⓪
Left
House under const

**NORTON AVENUE. Q-7**
**From S N rd west**
302 Antone Viera △ ⓪

**OAK AVENUE. M-8**
**From the cove to 65 Cedar**
Even left
28 Vacant
30 Edmund J Kayes ⓪
**39 James begins**
48 Mrs Mary L Gonsalves △ ⓪
51 Lizzie Forsblom △ ⓪
56 George Backman △ ⓪

**OAK STREET. L-14**
**From 31 Kendrick av to 31 Howland rd**
Even left
6 James Dearden ⓪
14 Manuel G Correia, Jr △
14 Mrs Mary Perry △ ⓪
14 Mrs Mary Sylvia
15 Vacant
23 Herbert Barnes △ ⓪
23 Martin C Aspden △
23 Charles Johnson △
25 Leo L Peloquin
25 Thomas J McDermott △ ⓪
27 Mrs Bertha D Savoie △
28 Edmond Patnaude ⓪
30 Joseph Ponte, Jr △ ⓪
31 William A Langtot △ ⓪
31 Maurice G Martel △
32 Stanley J Wybranier △ ⓪
32 Eugene Chmiel
33 Jesse Ponte △
33 Henry Dube △
33 Edward Young △
34 Adelard Charbonneau △
34 Alfred Dupuis
34 Albino Fernandes
35 Mrs Virginia G Perreira ⓪

**OAK GROVE LANE. P-14**
**From jct Mill and Boston Hill rd to Acushnet line**
Even left
5 Mrs Marie DeSouza △ ⓪
5 Antone Souza
19 Antone DeTerra △
26 Joseph Eccles △ ⓪
35 Gilbert M Smith
36 Manuel Caton △
44 Stephen H Ellis
47 Antone O Costa ⓪
61 Burton R Ellis ⓪
61 rear Paul Dollard ⓪
61 rear John Duarte △ ⓪
62 Eugene F Galligan ⓪
107 Mrs Ellen E Hathaway
128 Levi Lanagan
139 George A Aubin ⓪

**OCEAN COURT. L-11**
**From 88 Middle west**
Even left
2 Walter J Golas △ ⓪
4 John B Paiva △ ⓪
5 Leland Rose △ ⓪

**OCEAN AVENUE. R-6 (S N)**
**From 389 Sconticut Neck rd east to Nasketucket river**
Even left
5 Rudolph Linek, cont
5 Rudolph Linek △ ⓪
7 Harold Gelly △ ⓪
14 Mrs Pauline Fredette ⓪
15 Summer cottage
19 Vacant
22 Manuel Moniz △ ⓪
23 Summer cottage
33 Joseph Medeiros ⓪
33 Summer cottage
41 Sterling S Smith, house under const
43 Arthur F Stiles
47 Henry Santos △ ⓪
47A Summer residence
49 Summer residence
49 Summer residence
51 Michael Silva
51 House under construction
52 Summer residence
54 Summer residence
56 Summer residence
53 John M Donovan ⓪
57 Wilton Quermbach △ ⓪
60 Kenneth Brand △ ⓪
63 Louis Monteiro
67 James Gill △ ⓪
68 Vacant
69 Frank Mont △ ⓪

**OGLARE STREET. Q-11**
**From Washington southerly**
No houses

**ORCHARD STREET. L-14**
**From Kendrick av to Howland rd**
No houses

**ORCHARD STREET. Q-8 (P B)**
**From 191 Sconticut Neck rd to Point**
**Precinct 4**
29 Walter A Slocum

**OXFORD STREET. L-13**
**From Acushnet River east to Adams**
Even left
2 John A Marshall △ ⓪
2 Walter H Dixon △
2 Oliver Borden △
7 Norman H Reid △
7 Everett L Condon △
10 Eugene Faber △ ⓪
10 rear Mrs Alice Fish, nurse △
11 James G Dixon △ ⓪
14 Vacant
15 Ernest C Roberts ⓪
15 Walter Thomas, Jr △
18 Ellen Selley △ ⓪
18 Charles Banks
20 George T Ross △
24 Ralph A Reed △ ⓪
— **Cherry crosses**
34 Louis W Tilden △ ⓪
35 Pierce D Brown △ ⓪
36 Mrs Lucy Arnett △ ⓪
38 Aime Tetreault △ ⓪
41 James Ryder △ ⓪
42 Stephen A Hatch, Jr △
42 William H White △
43 John W Wade ⓪
43 Mrs Doris Chase
— **Main crosses**
55 Harold C Baker △ ⓪
57 Everett T Fryer △ ⓪
59 Florence J Dunham ⓪
60 Arthur C Robertson △ ⓪
62 Fairhaven Fire Dept Hose 2
64 Manuel Salles △ ⓪
64 Oliver Hatch
65 John A Murley △
78 John Powers
78 Harry S Richards △ ⓪
78 Ralph Swift △

**PARK AVENUE. L-12**
**From 24 Bridge to Huttleston av**
**Precinct 2**
Even left
3 Robert E Telford △ ⓪
6 Berdines Olsen △ ⓪
10 Arthur Mel'or △ ⓪

**PARK AVENUE. P-11**
**From 44 Narragansett blvd east and west**
**Precinct 4**
Even right
10 Antone August △ ⓪

**PARK STREET. M-15**
**From Morgan to byd Deane**
No houses

**PARKLAND ROAD. Q-5 (S N)**
**From Torrington rd to Reservation**
No houses

**PEASE STREET. L-11**
**From Acushnet River to 92 Main**
Even left
— **Middle crosses**
8 Bernard D Hubbard △ ⓪
10 Manuel A Gomes △

**PEIRCE'S POINT**
**(Extension of Slocum)**
Carl N Bette △ ⓪
Edward E Peirce, sum res
Andrew Kelly ⓪
Alfred Leger △ ⓪

**PEQUOT AVENUE. Q-1 (S N)**
**From Winsagansett av north to Nonquit av**

**PEQUOT STREET. R-9**
**From Nonquit to beach**
No houses

**PERRY AVENUE. Q-0 (S N)**
**From Wilbur av west to Perryville**
Summer cottage, left
Ten summer cottages, right

**PERRY STREET. T-12**
**From 726 Washington northerly**
Even left
8 Arthur L Cushing △ ⓪
10 Raymond D Rogers △ ⓪
11 Edmond N LaFrance △ ⓪
11 Delphis W Bourbeau
15 Leonard A Burnham △ ⓪
15 Leonard A Burnham, nurseryman △ ⓪
16 William J Morris △ ⓪

FURTADO'S DAIRY Safe MILK
NEW BEDFORD, MASS. TEL. 3-1358 FOR THE BABY "LABORATORY CONTROLLED"

**Perry (continued)**
21 George B York △ ⓪
22 Mrs Jennie Martin ⓪
— **Birch intersects**
29 Frank Cruz ⓪
30 Januario Gonsalves △ ⓪
32 Montgomery Loury

**PERRYVILLE. Q-0**
**(S N)**
**Section off Wilbur av**

**PHOENIX STREET. M-8**
**From 15 Fort to Chestnut**
Even and Odd mixed
3 Charles Mitchell △ ⓪
— **Green crosses**
— **Laurel crosses**
House under const
25 Carleton C Trull △ ⓪
— **Coe begins left**

**PIERCE STREET. R-10**
**From Weeden rd to Steven**
No houses

**PILGRIM AVENUE. M-13**
**From Cherry east to Adams**
Even left
14 Charles L MacLaughlin △ ⓪
— **Francis crosses**
7 Henry Gilmore △ ⓪
79 John A Gage, Jr △ ⓪
80 Ernest R Lagesse △
81 Joseph Ventura, Jr △ ⓪
82 Thorleif Thompson △
83 James A McCarthy △ ⓪

**PINE AVENUE. P-12**
**From Narragansett blvd east and west**
**Precinct 4**
No houses

**PINE GROVE STREET. U-12**
**From 758 Washington northerly**
Even left
21 John Viera △ ⓪
23 Alfred P Correia △ ⓪
31 Morton Hughes ⓪
35 Manuel De Souza ⓪
47 Stephen LaRochelle △ ⓪

**PINE STREET. U-11**
**From Hermano westerly**
No houses

**PLEASANT STREET. M-9**
**From 48 Cedar to 75 Spring**
Even left
Bialey's Creamery Storage
3 Harold F Staples △ ⓪
3 Antone G Pacheco △
4 Thornton W Swerlein △ ⓪
5 Joseph A Dailey △ ⓪
6 Vincent M Hesketh
7 Albert C Dubois △ ⓪
— **Cottage crosses**
35 Joseph F Mullarkey △ ⓪
37 James A Sylvia △
38 Elk G Braley △ ⓪
39 Arnold V Perrin △ ⓪
40 Alfred P Berard △ ⓪
44 Raymond McMullen △ ⓪
45 John P Smith △ ⓪
45 Andrew D Regan △
46 Manuel F Perry △ ⓪
— **Farmfield crosses**
48 Luther R Gifford △ ⓪
51 Lindsey Gifford △
51 Lewis F Hathaway △ ⓪
54 Earl B York △
54 Clifton G Reeves △
55 Antone J Morris △ ⓪
55 John F Crossley △
55 John Barros
56 Edward M Ellis △ ⓪
57 Louis J Almond △ ⓪
57 William F Gifford △
— **E Allen right**
58 Benjamin S Ellis △
58 John W Usher △
58 Mary A Marshall
59 Arthur Schiller △ ⓪
64 Chester Bush △ ⓪
66 Herbert W Ellis
67 Arthur Cowell △
67 Joseph A Days ⓪
68 Manuel F Rose △ ⓪
69 Joseph E Amaral △ ⓪
70 Cornelius O'Leary △ ⓪
72 Mrs Mary Sylvia △ ⓪
75 Edward Mikatis △
75 Mrs J Doefke ⓪
79 Art's Variety △
— **Church crosses**
85 Atlas Tack Corp △
— **South ends left**
— **RR crosses**
87 George M Sylvia ⓪
— **Union crosses**
91 Mrs Eleanor C Cyr △
93 Gideon H S Keen △ ⓪
95 Warren F Griffin △ ⓪
97 Robert Mathieson △ ⓪
99 Mrs Edith S Alden △ ⓪
103 Edward G Cross △ ⓪
105 Milton O Fisher △ ⓪
— **Centre crosses**
108 Raymond J Egan
109 William F Poenack △ ⓪
110 George H Wilbur △ ⓪
112 Mrs Lillian M Pease △ ⓪
113 Edwin B Allard △ ⓪
114 Mrs Julia L Keane △
115 Sydney B Burrell △ ⓪
116 Russell W Davis
117 Maurice O Rioux
118 Wendell T Eldredge △ ⓪
119 Hermel J Rioux △ ⓪
120 Clarence W Bennett △ ⓪
122 Christopher J Birtwistle △ ⓪
124 Thomas J Dudley △ ⓪
126 Norwood A Richards △ ⓪
128 Leonard A Sherman △ ⓪
— **Washington crosses**
131 Joseph A Flores △ ⓪
131 William E Silva △
132 Alfred E Gething ⓪
133 George R Wrightman △ ⓪
134 Richard Dobson △
135 Karl Risdal △ ⓪
136 Manuel T Bota △ ⓪
138 John E Balaguer △
141 Louis T Boroski △ ⓪
143 Normand A Brassard △ ⓪
145 Sofus Mortensen △ ⓪
— **Rodman crosses**
149 Mrs Ethelwyn Robbins △ ⓪
154 Manuel Correia △
154 Frank Foote △ ⓪
156 Laura E Machado △
156 Henry M Ingram △ ⓪
158 Arthur Breault △ ⓪
158 Joseph C Medeiros
159 John J Gonzales △ ⓪
160 Abner A Des Riusseau △
160 Adrian J Hoekstra △
165 Mrs Elsie Thoits △ ⓪

**PLEASANT VIEW. O-6**
**(S N)**
**Precinct 4**
**From Gilbert to Reservation**
Anthony Souza △

**POCASSET STREET. R-9**
**From Weeden rd westerly**
No houses

**POINT STREET. O-8**
**(P B)**
**From Hathaway to Red Rock Beach**
Even left
5 Vacant
— **Bonney crosses**
27 John Sullivan, sum res ⓪
29 Summer residence
32 Summer cottage
34 Summer cottage
36 Summer cottage
42 Summer cottage
50 Vacant
52 Summer residence
54 Phillip C Hathaway △ ⓪

**POPE BEACH. P-9**
**Section at end of Manhattan av on water front**
**Precinct 4**

**POPE BEACH. ROAD**
**See Manhattan av**

**POWHATTAN AVENUE. Q-2**
**(S N)**
**From Sconticut Neck rd westerly**
Eugene Wetzel △ ⓪

**PRESTON STREET. N-10**
**From Egypt Lane easterly**
Anthony Kocus ⓪
Vacant
Gilbert Pacheco △ ⓪

**PROGRESS AVENUE. P-12**
**From Narragansett blvd east and west**
No houses

**RALEIGH AVENUE. U-11**
**From 92 Shaw rd easterly**
No houses

**RAYMOND STREET. R-7**
**(S N)**
**From Pleasant View to Grandview Heights**
10 Donald G Demoranville △ ⓪
31 Anthony Souza △ ⓪
64 Vacant
64 Raymond Brittain △ ⓪
65 Edward H Sims ⓪
69 Maurice L Fogg ⓪
70 Charles F Sherman △ ⓪
74 Summer residence
74 William C Brennan △ ⓪
77 Summer cottage
79 Everett C Philla ⓪
House under const
— **Sconticut Neck rd crosses**
87 Charles A Hickman △ ⓪
87 Charles H Hickman
Summer residence
Summer residence
Summer residence

**RESERVATION ROAD. Q-6**
**(S N)**
**From Sconticut Neck rd west and south to Shore Acres**
Jose F Cabral, sum res
Summer residence
Summer residence
134 Mrs Eva M K Cobb △ ⓪
Summer residence
Summer residence
Manuel Costa, sum res
Summer residence
Summer residence
Joseph R Almeida, sum res △ ⓪
Paul Rezendes, sum res △ ⓪
Thomas Stephenson, sum res ⓪

**RIVER AVENUE. L-15**
**From Kendrick av to 19 Howland rd**
Even left
17 Jessie Fagundes
17 Joseph F Silva △ ⓪
25 Peter Pappas △ ⓪

# PHILIP S. MANCHESTER SONS

FULL LINE OF HARDWARE, DUPONT PAINTS, KITCHENWARE, G. E. APPLIANCES

TEL. 3-8678 PLUMBING SUPPLIES AND TELEVISION PADANARAM


**River av (continued)**
29 Manuel J Correia △
33 Thomas F Dowd
33 Mrs Anna Piper
36 Theodore Quintin △

**RIVET STREET. S-11**
**From 630 Washington to south of Manghan Way**
**Precinct 4**
Even right
1 Romeo S Bisaillon △ ⓪
14 Charles Travers ⓪
18 Domingo Sylvia △ ⓪
19 Camille Duchaine △ ⓪
26 Joseph P Blouin △ ⓪
— **Manghan Way crosses**
40 Mrs Severine M Guimond

**ROCHAMBEAU STREET**
**N-11**
**From Spring between Temple Place and Rogers northerly**
Vacant

**ROCKLAND STREET. Q-8**
**(S N)**
**From Pope's Beach east to 229 S N Road**
18 Kenneth J Burke △ ⓪
15 Arthur Mitchell △ ⓪
11 Vacant
2 Lawrence F Maher △ ⓪
Summer residence
Summer residence
Summer residence

**ROGERS STREET. N-11**
**From 136 Spring to Bridge**
Even left
5 Daniel W Fraser △ ⓪
5 Sydney Warburton
13 Anthony C Souza ⓪

**ROTCH STREET. M-10**
**From byd 90 Union to 85 Spring opp Adams**
Even left
Frank W Fraits, blacksmith
1 Fairhaven Highway Dept & Town Yard
— **Union ends left**
5 Fairhaven Varsity Club
8 Florence B Macomber △ ⓪
— **Centre crosses**
15 Joseph A Costa
17 Sylvia's Market △
18 William Bartlett
18 Mrs Alice E Freitas △
19 John M Sylvia △ ⓪
19 Arthur Martin △
20 Mrs Philomena Gloria ⓪
21 Norman T Morse ⓪
22 Gerald Belanger △ ⓪
23 Joseph T Peel
23 Alden B Wrightington △ ⓪
24 Alfred Costa △ ⓪
25 Mrs Lebanna Sylvia △ ⓪
26 Daniel Storey △ ⓪
26 Alfred Faria
31 Antone D Lopes
31 Raymond W Gonsalves ⓪
32 Fairhaven Motors △
— **Washington crosses**
34 Edward B Ellison △ ⓪
35 Joseph E Fitton △ ⓪
35 George Freitas △
37 Antone P Costa, cont △ ⓪
38 Charles P Thatcher △ ⓪
39 Emory F Martin △ ⓪
40 Murdock J Hassett △
41 Victor A Bryant
42 Mrs Arvella H Smith △ ⓪
42 Mrs Elizabeth G Palmer
42½ Rotch St Market △
43 Frank W Fraits △ ⓪
44 Mrs Mary G Gonsalves △ ⓪
44 Antone P Costa △
45 Mrs Myra H Clark △ ⓪
46 Leo J Powers △ ⓪
49 Theron A Kelley △ ⓪
— **Rodman crosses**
52 Perry Florists
53 Manuel De Terra △ ⓪
54 R Leslie Christiansen △ ⓪
56 Mrs Fannie Freitas ⓪
57 Arthur H Wilbar △ ⓪
58 Samuel D Freitas △
58 Mrs Anna Morris
59 John A MacMahon △ ⓪
61 Charles C Nealy △ ⓪
61 Charles R Hinckley △
63 Manuel M Magardo ⓪
64 Meso Inc △
65 Candido J Furtado △ ⓪
68 Joseph Port
68 Mrs Felameno Machado △ ⓪
69 Mrs M Elizabeth Ward
69 Earl A Moore △
73 John Caton
75 John Caton, variety △ ⓪

**RUTH STREET. O-½**
**(S N)**
**From end of Wilbur av easterly**
No houses

**ST MARY'S STREET. M-16**
**From 125 Sycamore easterly**
Even left
7 Joseph W Arseneau △
7 Antone C Mendes ⓪
8 Mrs Judith Duxbury △ ⓪
9 John E Crowley ⓪

**SAKONNET AVENUE. R-9**
**From right of Knollmere Beach Lodge west of Weeden rd to Samoset Circle**
No houses

**SAMOSET AVENUE. Q-1**
**(S N)**
**From 760 Sconticut Neck rd west to Powhattan av**
Even right
35 Mrs Rachel Richards △ ⓪
36 Louis C Dupois △ ⓪
50 Summer residence
54 Summer residence

**SAMOSET CIRCLE. R-9**
**From west end of Sakonnet av**
Frederick D Browning △ ⓪

**SANDRINGHAM AVENUE**
**N-10**
**From Circuit northerly**
No houses

**SCONTICUT NECK ROAD.**
**P-10**
**From 293 Washington to Wilbur av**
Even right
2 East Fairhaven Package Store △ ⓪
10 William J Bourassa △ ⓪
29 Hervey Jaillet ⓪
54 Adrian Gaspar △ ⓪
46 Louis Barcellos △
61 Eugene F Sullivan △ ⓪
61 Robert Rothwell △
— **Hiller Avenue begins**
83 Mrs Elizabeth Costa △ ⓪
83 Manuel Morris △
84 Edward Santos △ ⓪
— **Upton begins left**
87 Thomas Beswick △ ⓪
— **Brae rd begins right**
98 John F Romanoff ⓪
99 Philip J Auclair ⓪
— **Buxton begins left**
— **Belleville rd begins right**
— **Little Bay Farm rd begins left**
104 William Burrows △ ⓪
107 Little Bay Greenhouses △
107 Arlindo F Dias △ ⓪
107 Ernest Macomber △
108 Eugene M West △ ⓪
110 Arthur Dubuque △ ⓪
114 Everett J Macomber △ ⓪
114 Buster's Variety △
Lorenzo Magnant
— **Manhattan av begins right**
116 Mac's Soda Bar, rest △
129 Thomas A Smith △ ⓪
132 Antone Pauline △ ⓪
— **Day begins left**
139 Paul Gould ⓪
140 Carl J Govoni △ ⓪
141 Mrs Maud C Lynam △ ⓪
144 rear Alexander H Costa △
144 Eugene Edmond ⓪
147 Ernest Pauline
147 Herbert Stevens
147 rear Joseph S Martin △ ⓪
153 Patrick H Welch
156 Arthur J Martin
159 Alton E Wotton △ ⓪
160 Clifton E Macomber
— **Yale crosses**
162 Antone S Faustino △ ⓪
165 Omer A Dupont
166 Hormino M Brown △ ⓪
Hormino M Brown, ptr and cont
168 Fred L Kane, Jr △ ⓪
170 Benjamin A Waite △ ⓪
171 Albert Zimba ⓪
172 Mrs Laura Quintin, variety △ ⓪
172 Mrs Laura Quintin
172 John P Howarth △
— **Golf crosses**
174 Harry H Seibert △
180 Daniel Curtis △ ⓪
— **Hathaway crosses**
183 Manuel Paulino ⓪
184 Antone Farias △ ⓪
186 Faria Grocery & Faria Fish Market △
— **Orchard crosses**
Summer residence
200 Joseph Ventura, variety
200 Joseph Ventura △ ⓪
— **Grape crosses**
205 Frank S Brown
209 Summer residence
210 Antone Enos ⓪
211 Mrs Julia St Aubin ⓪
— **Bonney crosses**
— **Edgewater begins left**
216 Thomas J Maley △ ⓪
219 Amos R Pyne △ ⓪
228 Stephen J Karwoski △ ⓪
— **Rockland crosses**
— **Contemplation begins right**
235 Adiel F Hathaway △ ⓪
237 Robert C Wyass ⓪
237 rear Patrick Burke △
239 Malcolm R Hathaway △ ⓪
242 Louis C Dupre △ ⓪
243 Rudolph L Gendron △ ⓪
— **Buist av begins right**
252 Rupert V Wunschell
252 Edw Wunschell
251 Ernest Mills ⓪
— **Austria av begins right**
— **Moravia av begins right**
262 Walter J Seaman △ ⓪
266 William S Kirk △ ⓪
— **Thompson av begins right**
270 Albert R Hagen ⓪
— **Baxter av begins right**
272 Joseph Braga △ ⓪
273 Jos R Marra △
274 Herbert H Sherman △ ⓪
276 Frank Borari ⓪
— **Emerson begins right**
288 Mrs Pauline Ziemba △ ⓪

**A. D. McMULLEN, Inc.** Movers and Packers Storage Crating

304 KEMPTON ST. TEL. 3-0904

**Sconticut Neck rd (continued)**
290 Manuel Viverios Jr △ ⓪
295 Mortimer J Snyder
295 rear Irvin O Law △
295 rear Harry D Bridges △ ⓪
295 rear vacant
— **Frederick av begins right**
— **Norton av begins right**
304 John W Wilson △ ⓪
— **Wigwam Beach rd**
307 Charles E Unwin △ ⓪
315 Sherman H Rounsville △ ⓪
— **Reservation rd begins right**
321 Vacant
— **Gilbert crosses**
325 Summer cottage
331 Allan R Howe △ ⓪
— **Raymond crosses**
**335 Cape View begins left**
335 Ernest N Fredette △ ⓪
339 Mrs Anna Oliver ⓪
339 Carlton's Beauty Shop △
— **Bernese ends**
342 Mrs Mary Clement △ ⓪
343 John Zimon △ ⓪
346 Joseph McKenzie △ ⓪
346 Mrs Elmira D McKenzie, ins agt
349 Domingo Brown ⓪
— **Foster begins right**
355 Miguel A Gonsalves ⓪
359 Joseph M Soares △ ⓪
362 Harold W Richmond △ ⓪
365 Manuel B Goulart △ ⓪
366 John S Bettencourt, Jr △ ⓪
— **Marion begins left**
372 Herbert F Hammond △ ⓪
— **Smith begins right**
379 Herbert W Hammond ⓪
379 Hammond's Market △
— **Sea View av begins left**
382 Peter J Adams △ ⓪
382A Jos Moniz
383 Vacant
— **Ocean av begins left**
386 Luiz C Freitas △ ⓪
— **Grand View av begins left**
387 Kenneth G Livesey
388 Leo E Goyette ⓪
389 Roland E Dumas △ ⓪
394 Irving B Lomax △ ⓪
394 Lomax Electrical Service △ ⓪
**406 Brier Cliffe rd begins right**
409 Mabel L Potter △ ⓪
424 Mrs Nellie H Dunn △ ⓪
432 Edward P Lowrie, Jr △
— **Jerusalem rd begins right**
435 Florence R Freitas ⓪
437 Vacant
443 Joseph S Machado △ ⓪
449 Eugene S Faustino ⓪
454 Manuel Brown ⓪
459 Mrs Barbara Souza ⓪
465 John Souza △ ⓪
466 Fred E Hunt △
474 Manuel M Garcia △ ⓪
475 Charles W Cook ⓪
479 Frank G Machado △ ⓪
480 Mrs Mary Barboza △ ⓪
481 Joseph A Marshall △ ⓪
497 Harry L Martel △ ⓪
502 Jos Brown △ ⓪
502 Jos Brown, caterer
505 Helen S Wright △
505 Sea Space Day Camp
506 Manuel S Brown △ ⓪
— **Smith begins right**
535 Mrs Mary Silva △
539 Mrs Maria Medeiros ⓪
551 Edmund Richard △ ⓪
624 Manuel F Silva
689 Mrs Maria L Goulart ⓪
— **Wawinetta av begins right**
— **Winona av begins right**
700 Brayton Beals △ ⓪
— **Winsagansett av begins right**
714 Leo P Dube △ ⓪
716 Joseph Amaral △ ⓪
716 Jas V Terrio △
— **Samoset av begins right**
732 rear Eugene L Guerette
732 George J Allen △ ⓪
746 Arthur C Kirby △ ⓪
747 Mrs Marcianna Goulart △ ⓪
748 Mary E Davis △ ⓪
748 rear Geo Beals △
769 Mrs Annie Fontaine ⓪
770 Rexford A York
770 Rexford A York, poultryman △ ⓪
770 rear Mrs Mary N Snell △
— **West Island av begins left**
— **Wilbur av begins**
904 H Nelson Wilbur △ ⓪

**SCOTT STREET. N-10**
**From Preston south to Circuit**
28 Roland Vanasse △ ⓪

**SEAVIEW AVENUE. R-6**
**(S N)**
**From Sconticut Neck rd near Union Chapel to Naskatucket river**
Even left
12 Herbert Haslam △ ⓪
15 Adeodat Fournier, sum res ⓪
16 Armand E Allard △ ⓪
18 Theodore Poirier
20 Wm F Odiorne △ ⓪
21 Summer cottage
27 Summer cottages
28 Summer residence
36 Frantz Brandt △ ⓪
41 Manuel S Silva △ ⓪
42 Summer residence
45 Joseph Crompton △ ⓪
48 Everett J Barrow △ ⓪
52 Herbert Saunders △ ⓪
53 Vacant
54 Edward H Schwartz △ ⓪
56 Alfred Brunette ⓪
57 Vacant
59 Lester Patasini
60 Christopher Keough ⓪
70 Joseph Hobson △ ⓪
72 Chas Souza △ ⓪
74 Summer cottage
83 Summer residence
82 Summer residence
84 Frederick Colwell △ ⓪

**SEBECK STREET**
**(S N)**
**From Brae rd to Bellevue rd**
No houses

**SEDGEWICK ROAD. Q-5**
**(S N)**
**From Torrington rd west to beach numbers mixed**
Even right
30 Adelard J Breault △ ⓪
30 Adelard J Breault, ice and oil
23 Michael Monaghan
20 Evaristе Richard △ ⓪
27 House under const
14 Arthur Rock ⓪
12 Thomas Linney △ ⓪
16 Summer cottage
22 Charles H Blackburn △ ⓪
24 Summer cottage
26 Mary E Rogers ⓪
Francisco Pacheco, sum res ⓪

**SHAW ROAD. U-11**
**From 745 Washington south to byd Gelette**
Even right
6 Albin J Taber ⓪
12 Gerald E Avellar △
16 Francis N Kilanowich
32 John A Barrows ⓪
57 Mrs Elvira Lobo △ ⓪
83 Rosamond J Richards △
84 Kenneth Smith ⓪
87 Benjamin A Oliver △ ⓪
91 John Timm ⓪
93 Daniel DePina ⓪
95 Manuel T DePina ⓪
131 Jos Souza △ ⓪
— **RR crosses**
141 Antone Borges △ ⓪
— **Gelette rd ends right**
250 Louis M Lopes ⓪
261 Antone S Lopes
261 rear Manuel Borges △ ⓪

**SHORE ACRES. Q-5**
**Section on water front west of Sconticut Neck rd**

**SHORT STREET. M-8**
**From 63 Doane**
**Precinct 1**
No houses

**SILVER SHELL ROAD. Q-4**
**(S N)**
**From Smith south to beach**
Three summer cottages, left
Seven summer cottages, right

**SIPPICAN AVENUE. P-1**
**(S N)**
**From Nonquit av southerly**
No houses

**SLOCUM STREET. Q-11**
**From 449 Washington southerly continuing as Peirce's Point**
**Precinct 4**
Henry Farreira ⓪

**SMITH STREET. O-4**
**(S N)**
**From 507 Sconticut Neck rd west to Silver Shell rd**
No houses

**SMITH STREET**
**Two Smith Streets off Sconticut Neck rd. This one originates at about 366 SN rd and continues west to Reservation rd**
— Summer residence
— Summer residence
— Summer residence
— Summer residence

**SOUTH STREET. L-10**
**From 13 Main to Pleasant**
Even left
— **Fort crosses**
21 Everett Clifton Sherman △
21 Mrs Ruth W Burgess △ ⓪
— **Green crosses**
— **Laurel crosses**
— **Chestnut crosses**
— **Pleasant crosses**

**SPRING STREET. M-11**
**From 73 Main to 212 Washington**
Even left
1 Pearl Morse △
2 Fred J Slowick △
3 Albert Plant △
3 Mrs Alfreda Johnson △
4 Cushman Park maintenance shop
6 Richard J Denesha, storage warehouse ⓪
**9 William ends**
10 Edward Smith △
10 Mrs Lurline B Harrington △
14 Hans A Tollefsen
14 Elmer Lihang △
16 Charles W Trent △ ⓪
**17 Walnut ends**
22 Clarence S Russell △ ⓪

NEW BEDFORD HOTEL
Home of the Spouter Inn and Jolly Whaler
200 ROOMS—MODERN—FIREPROOF See Page 92

**Spring (continued)**
22 Mildred A Thompson △
25 Mrs Irene H Taber ⓪
26 Mrs Mary N Sylvia △ ⓪
27 Mrs Charlotte Thrasher △ ⓪
27 Willard T Thrasher
28 G Winston Valentine △ ⓪
30 Joseph Amaral
30 Edward F Hammond △
32 Walter B Reid △ ⓪
— **Green crosses**
34 John D Barry ⓪
36 Edward G Baldwin, painter △ ⓪
39 Noel Pasquill ⓪
40 George A Greene △ ⓪
42 Frank H Bryner △ ⓪
44 Paul H Hirst △
**45 Laurel ends**
46 Vacant
46 Isadore Oliveira
48 Peter Lynch △ ⓪
49 Thomas V Alves, grocery
— **Terry begins**
50 Albert Duarte △ ⓪
52 Peter McNamara △
52 Mrs Mary R Lewis ⓪
**53 Chestnut ends**
54 John S Fernandes ⓪
**54 Mulberry begins**
60 Mrs Florence Alley
60 Ida F Newcomb △
60 Warren Baldwin △
60 James L Corrigan
61 Atheane J Pacheco ⓪
63 John I Barney
**65 Pleasant ends**
**66 Jefferson begins**
66 Joseph J Soares ⓪
67 Mrs Mary L Mello △ ⓪
St Joseph's R C Church
St Joseph's R C School
— **Rotch ends right**
— **Adams begins left**
83 Frank S Folger △ ⓪
85 John W Morey
**85 Summer ends**
87 Mrs Mary C Cabral △ ⓪
89 William H Astin ⓪
89 Herbert M Astin △
99 Spring St Auto Service Station
**110 Delano begins**
111 Charles T Jones △
112 Vacant store
109 Leonard Baptiste △
109 John M Reilly Jr △
109 Ralph Canedy
109 John P Cabral △
115 Bernard Roderick △ ⓪
117 Manuel R Sylvia
**124 Lincoln begins**
**125 Bryant begins**
**136 Rogers begins**
138 Manuel Martin △ ⓪
164 Joseph Vieira ⓪
— **Temple pl left**
171 Robert F Packard △ ⓪
171 Robert F Packard, cabins

**SPRUCE STREET. M-15**
**From Wilding north to Morgan**
**Precinct 3**
Even left
3 Eugene Leconte ⓪
7 Oris Dupuis △ ⓪
8 George E D Ransom △
— **Brown crosses**
— **East Morton crosses**
40 Arthur Lauzon △
42 Daniel Casey △ ⓪
44 Edward Kincaid △ ⓪
46 Walter P Jachna △ ⓪

**STETSON AVENUE. N-8**
**From 126 Farmfield east**
Even left
2 Mrs Ida F Wilson △ ⓪

**STEVENS STREET. Q-10**
**From Washington**
No houses

**STONE STREET. S-11**
**From 540 Washington northerly**
**Precinct 4**
Odd right
11 Mrs Edith B Bourne △ ⓪
23 Patrick F Lavell ⓪
23 David L Atwell

**STUDLEY STREET. S-11**
**From Washington southerly**
Vacant

**SUMMER STREET. M-10**
**From byd 106 Center to 49 Rodman and from point south of Spring north to 85 Spring**
**Precinct 4**
Even left
5 Vacant
7 Manuel G Rose
7 Vacant
— **Centre crosses**
15 Joseph G Rose, Jr △ ⓪
17 Anthony S Cardoza △ ⓪
19 Edward Welch △ ⓪
21 Alphonse D Raymond △ ⓪
— **Washington crosses**
25 Walter D Wood △
32 Frank Burraws △ ⓪
House under const
35 Alexander M Clement △
40 Wm A Goodwin △ ⓪
40 Leslie Goodwin △
41 Vacant
44 Mrs Fannie B Tickle △
45 Alvin H Pinkham △
69 T Roger Thomas △ ⓪

**SUNRISE COURT. O-4**
**Fr m Sconticut Neck rd easterly**
No houses

**SWEENEY LANE. P-11**
**From Alden rd**
Alexander F Souza △ ⓪

**SWIFT STREET. R-11**
**From Weeden rd easterly**
— **Studley crosses**
Frank S Mellen △ ⓪

**SYCAMORE STREET. L-15**
**From Kendrick av to Acushnet line**
Even left
5 Yaroslov Rospacka △ ⓪
9 William H Huggard △
9 Thos Walmsley △ ⓪
11 James Henshaw △ ⓪
12 George Perks △ ⓪
13 George Holts △ ⓪
14 Sydney Perks △ ⓪
15 Manuel S Garcia △ ⓪
15 Mrs Rose Morin △
15 John Hanley △
17 Vencenzo Romeo △ ⓪
19 Oscar H J Gobeille △
21 Mrs Ethel Murdock △ ⓪
23 John Morris ⓪
25 Alfred R Morris △ ⓪
25 Armand Fournier △
26 Edward L Patnaude
27 Joseph Desroches ⓪
27 Mrs Alice L Gladu △
27 A Norman LaPointe △
30 John P O'Neill
31 Richard Reed △
31 Manuel Machado △ ⓪
— **Howland av crosses**
41 Matthew J Wayner △ ⓪
43 John Wade △ ⓪
— **Deane begins**
47 Albert Dahl △ ⓪
49 Azaria Razon △
51 John DeCosta △ ⓪
— **Morton begins**
55 Antone J Fernandes △ ⓪
57 Edward Halle △ ⓪
59 John M Pacheco
— **Winsor begins**
63 Alojzy Gonet △ ⓪
63 Marion J Gonet
65 Thaddeus Tomasek △
65 Mrs Beatrice Bissonette △
67 Henry W Braman △
67 Alphonse Breault △
— **Morgan begins**
71 John Pimental ⓪
71 Joseph Andrews, Jr △
73 Roland Bourgault △
73 Mrs Irene Belanger, dressmkr
73 Mrs Irene Belanger △ ⓪
75 John N Amaral △
75 Hervey Hebert
— **Dover begins**
— **Alpine av crosses**
86 Thomas M Mello ⓪
86 Thomas M Mello, Jr
90 Calix J Richard
— **Newbury av crosses**
94 August Babineau ⓪
97 Edward Souza △ ⓪
97 Antonio Mello △
99 Mrs Grace C Neves △ ⓪
99 Daniel Foley
— **Veranda av crosses**
104 Norman Paiva △ ⓪
105 Antone J Cabral ⓪
106 Servais Sign Co
— **Magnolia av begins**
119 John Parker
119 Parker's Garage
120 Edward Pepin △ ⓪
— **St Mary's begins**
129 Oscar Dupont △
129 Frank F Souza
130 Ellis Parker ⓪
130 Antone Mello, auto repairing
135 Melvin J West ⓪
138 Edward Fortin △ ⓪
141 Arthur Lavoie △ ⓪
— **Harding rd crosses**
148 Joseph Carreiro

**SYLVIA STREET. T-12**
**From 720 Washington northerly**
Even left
10 John M Souza, Jr ⓪
14 John M Souza, fruit and prod △ ⓪
14 John M Souza △
— **Birch intersects**
26 Edmund K Small ⓪
32 Joseph Mello ⓪

**TABER STREET. L-13**
**From Acushnet river to 248 Main**
Even left
2 Rene Y Harbeck △ ⓪
5 Frank Lopes △ ⓪
9 Frederick P Jackson △ ⓪
10 Howard F King △ ⓪
11 Bruno Cesolini
12 Ernest H Preece △ ⓪
13 H Noel Whiting △ ⓪
14 Mrs Bertha L Kelly △ ⓪
15 Theodore Jeffers △
16 Antone M Alphonse △ ⓪
18 Walter Stowell △ ⓪
19 William W Francis △ ⓪
22 Lewis Meal △ ⓪
23 Daniel C A Gething △ ⓪
25 William T Southworth △ ⓪
27 Mrs Anna L Crowley △ ⓪
28 William T Goode △ ⓪
29 Thurlow MacBrayne △ ⓪
30 John W Windle △ ⓪
— **Cherry ends**

ESTATE OF
T. J. MORIARTY
308 PURCHASE STREET

Paints, Hardware, Roofing
Materials, Factory Supplies
TEL. 5-7404 NEW BEDFORD, MASS.

**Taber (continued)**
31 Charles R Baker △ ⓪
32 William Thompson, Jr △ ⓪
34 Harold W Crapo △ ⓪
35 Neils Neilsen △
35 Agenor Forand △ ⓪
37 Herve E Tichon △ ⓪
37 J Edward Dumont △
39 Walter Thomas △ ⓪
39 John E Hughes △
41 Albert E Condon △ ⓪
42 Henry T Olden △
42 William T Hernon △ ⓪
— **Buttonwood begins**

**TECUMSEH AVENUE**
**From 27 Winsagansett av to Winona av**
— Summer residence

**TEMPLE PLACE. N-11**
**From 180 Washington north to Spring**
Even left
9 Mrs Louise Roderick △ ⓪
19 Mrs Isabelle M Perry △ ⓪
21 George E Feener △ ⓪

**TERRY STREET. M-11**
**From 50 Spring north to Christian**
Even left
1 John Baptiste
3 Burton E Whitehead △ ⓪
6 Thomas V Alves ⓪
7 Mrs Mary Xavier △ ⓪
11 Manuel Casey △ ⓪
12 Albert Andrews △ ⓪

**THOMPSON AVENUE. Q-7**
**From S N rd west**
No houses

**TOOTLE LANE. N-17**
**(Acushnet and Fairhaven)**
**From Alden rd at Fairhaven line easterly**
Right in Fairhaven
89 Vacant
90 Richard C Tootle △ ⓪
90 Oak Grove Poultry Farm
93 Frederick Kratovil ⓪

**TORRINGTON ROAD. Q-7**
**(S N)**
**From Jerusalem rd north to Thompson av**
— **Sedgewick rd begins right and continues west to Water**
Even left
5 Joseph D Lewis ⓪
Mrs Emma F Snell ⓪

**TRIPP STREET. M-10**
**From 113 Washington south to NYNH&HRR**
**Precinct 4**
Even right
25 Manuel A Perry △ ⓪
25 Harold Perry
— **Centre crosses**
4 Manuel Ferreira ⓪
1 John Romero ⓪
1 Mrs Hilda Moniz △

**TURKEY GROVE. P-14**
**See Oak Grove lane**

**TURNER AVENUE. N-8**
**From 110 Farmfield east**
Even left
2 Addie M Stowell ⓪
6 Arnold Sylvia
6 rear Thomas Carr
11 William Best, sum res

**TWENTY FOOT WAY. Q-O**
**(S N)**
**From Perry av to Nelson**
No houses

**UNION STREET. L-10**
**From Acushnet river at Union wharf to 2 Rotch**
Even left
3 Ralph W Silsby, sail maker
4 Casey Boat Building Co △ ⓪
4 Vacant
— **Water crosses**
2 M D Thompson & Son △
— **Middle crosses**
12 Frank C Owens
12 Florida J Audette △ ⓪
13 Levin Marine Supply
14 Earl C Gifford △
14 Michael A Gennaco △ ⓪
— **Main crosses**
— **William crosses**
27 Mrs Eunice D Toledo △ ⓪
29 Francis J Buckley △
32 Edward O Denzler △ ⓪
33 Edmond Bellavance
— **Walnut crosses**
35 Mrs Mary E Gardiner △ ⓪
39 Alton B Paull △ ⓪
39 Alton B Paull, music teacher
41 Milton H Frost △ ⓪
— **Green crosses**
47 Alice L Sturtevant △ ⓪
47 Alice L Sturtevant, nurse
49 Jack F Lorraine △ ⓪
50 Merrill F Gardner △ ⓪
50 Merrill F Gardner, physician
— **Laurel crosses**
57 Selime J Tetreault △ ⓪
59 John Coyne △ ⓪
61 John L Harrison △ ⓪
— **Chestnut crosses**
— **Pleasant crosses**
79 Felix C Tillett △
81 George W Ebner △ ⓪
82 Edward V Meekin △ ⓪
83 Edward L Miguel △ ⓪
84 Michael J Sullivan △ ⓪
84 Antone Sylvia △ ⓪
87 Manuel J Miguel
89 John Aanensen △ ⓪
91 Daniel Williams △
— **Rotch crosses**

**UNION WHARF**
**Foot of Union**
Servais Trucking Co
Mutual Fish Packing
MacLean Fish
Ralph W Silsby, sailmaker

**UPTON STREET. P-10**
**From S N rd east**
No houses

**VERANDA AVENUE. M-16**
**From Acushnet river east to 426 Main**
Even left
3 Mrs Francisca Couto △ ⓪
5 Mrs Mary Couto △ ⓪
8 Joseph C Amaral ⓪
— **Sycamore crosses**
22 Jack Furtado △ ⓪
— **Mozart ends right**
27 Manuel C Costa ⓪
28 Virginio Cabral ⓪
30 John S Canto △
30 John B Madruga ⓪
— **Cliff av begins right**
34 Angelo Mello, Jr
34 Manuel Pontes
39 Mrs Julia Mello ⓪
44 Orias J Babineau △
44 George D DeMello
44 Mrs Alexandria B Aubrey △ ⓪
46 Wilfred Portway
46 George S Boisvert △ ⓪

**VINCENT LANE. N-8**
**From 84 Farmfield**
Robert Yorm
John T Morey, sum res

**VINCENT STREET. M-9**
**From 25 Atlas east**
**Precinct 4**
Odd right
5 Antone Marshall △
5 Alexander R Gibson △

**VIOLET STREET. M-15**
**From E Morgan to Woodside av**
No houses

**WALNUT STREET. L-10**
**From Morse near Fort to 17 Spring**
Even left
3 Perry I Fletcher △ ⓪
7 Joseph L Bettencourt ⓪
8 Malcolm G Coderre △ ⓪
— **Union crosses**
— **Centre crosses**
Police Station
Town Hall
29 Robert E Browne △ ⓪
34 Arthur L O'Leary △ ⓪
38 Henry DeW H Browne △ ⓪
39 Vacant
40 Vacant
40 Alexander Alexion △ ⓪
— **Washington crosses**
49 Lauchlan W Murray
49 Mrs Elsie P Hillman △ ⓪
51 Robert Leatherbarrow
51 Craig M Black △
52 Albert Hawkins △
53 Richard G Ruby △ ⓪
54 Elmer S Forsythe △
56 Milton K Delano △
57 Harold L McGowan ⓪

**WAMSUTTA STREET. R-9**
**From Weeden rd easterly**
No houses

**WAPATMA**
**From 500 SN road easterly**
No houses

**WASHBURN AVENUE. N-8**
**From 78 Farmfield east**
Odd and even mixed
2 Mrs Jacintha Cruz ⓪
4 Mrs Irene Martin
8 Vacant
38 Thomas N Geagon ⓪
47 Henry Richer
53 Charles Woldyka △ ⓪
57 Oscar Messier △ ⓪

**WASHINGTON STREET**
**From Acushnet river at end of Water to Mattapoisett line**
**Precincts 1-2-4**
Even left
— **Water ends**
3 Mrs Elizabeth C Bumpus △ ⓪
3 Francis Machon
— **Middle crosses**
10 Charles E Astin ⓪
10 Arthur H Westgate
14 Mrs Ruth M St Germaine △
14 Vacant
19 Mrs Millicent R Barnes
— **Main crosses**
21 Vacant
23 Vacant
— **William crosses**
26 Jas M Leadbetter
29 Harold C Wing △ ⓪
Fairhaven Boys Club
— **Walnut crosses**
36 Eldred E Besse △ ⓪
42 Edw M Dobola △ ⓪

TRANSATLANTIC SAILINGS AND CRUISES
*Tours to Every Place in the World*
**PARAGON TRAVEL AGENCY**
678 PLEASANT ST. Opp. Post Office TEL. 6-7827

**Washington (continued)**
42 Mrs Helen P Mello △
47 Milton F Gonsalves △
47 Vacant
— **Green crosses**
50 Mrs Mary H Olson △ ⓪
52 Pearl G Greenwood △ ⓪
54 Hobart H Boswell △ ⓪
54 Hobart H Boswell, carp
56 Mrs Iola W Rasmussen △ ⓪
58 John P Costa, grocer △ ⓪
60 John P Costa ⓪
— **Laurel crosses**
63 Mrs Mary Dolinska △
63 G Moody Axtell △
65 Edward P Patenaude △ ⓪
66 Ernest Meads △ ⓪
70 Chas F Weld △ ⓪
— **Chestnut crosses**
76 Frank Lopes △ ⓪
78 Orsman A Shumway △ ⓪
79 Lester C Smith △ ⓪
80 Albert S Perry △ ⓪
82 Charles D Booth △ ⓪
— **Pleasant crosses**
84 Bota's Market △ ⓪
88 James B Lanagan △ ⓪
91 Fairhaven Fire Dept △
92 Joseph P Correia, barber
— **Rotch crosses**
94 Lester F Edwards △ ⓪
96 Vacant
99 Mrs Bessie Thatcher △ ⓪
100 Harold A Gifford △ ⓪
101 George A Holdsworth △ ⓪
— **Summer crosses**
102 Mrs Helen R Porter △
106 Vacant
109 Colin Hatton △
110 Alfred A D'Amarel △
110 Mrs Isabel Shaw △
**111 Hitch begins**
112 Mrs Elizabeth J Fitzsimmons △ ⓪
115 Adoniram T Rounsevell △ ⓪
116 Harry H Packwood △ ⓪
**117 Tripp begins**
117 Mrs Loretta Renaud △ ⓪
120 John S Rogers, Jr △ ⓪
**122 Delano crosses**
124 Abram H Durfee △ ⓪
128 Gidley Research Institute △
141 Mrs Alice L Aiken △ ⓪
141 Warren V Aiken
— **Egypt Lane begins**
143 Ernest Amarel △ ⓪
143 Manuel DeSouza △
**144 Bryant Lane ends**
145 Albert M Gonsalves △ ⓪
147 Roselawn Farms
164 Vacant
164 Vacant
**180 Temple pl begins**
180 Mrs Rebecca H Sargent △ ⓪
181 Ralph W Perry △
181 Charles Hyland △
181 Stanley J Pelczarski △ ⓪
194 Herbert Fairclough ⓪
195 Martin Oliveira △ ⓪
196 James H Lamy △ ⓪
**197 Elizabeth begins**
198 Joseph H Dwelly △ ⓪
200 Romeo Levesque △ ⓪
204 Roland N Lafleur ⓪
210 Edgar Wm Darling △ ⓪
212 Edgar W Darling △ ⓪
**212 Huttleston av ends**
— **Madison Square**
216 Gulf Station △
216 Friendly Motor Sales △
222 Friendly Motor Sales
254 George L Alden △ ⓪
261 Charles Pittle △ ⓪
**270 Alden rd begins**
274 Joe's Service Station △
276 Walter Ohnesorge △ ⓪
286 Joseph F Evans △ ⓪
288 William O Buzzell △
289 Bernard J Jennings △
289 Albert M Chace
290 Dugdale & Dixon Inc △
**291 Sconticut Neck rd begins**
292 Charles R Dugdale △ ⓪
300 Walter G Spencer △ ⓪
300 Thomas G Livesey △
301 Fairhaven Infirmary △
301 Mrs Rose A Barcellos
310 Havenwood Motor Court
310 Edward G DeCoffe △ ⓪
320 Manuel S Souza △ ⓪
326 Louis A Doucette, Jr △ ⓪
326 Harvey L Duxbury
**330 Narragansett blvd begins**
332 Mrs Kathryn Smith △ ⓪
342 Milton G Aiken △ ⓪
343 Jose D Ferreira △ ⓪
343 John R Everett △
346 Walter A Spooner △ ⓪
349 Howard L Morss △ ⓪
350 Joseph F Battistelli △ ⓪
350 Joseph F Battistelli, turkeys
351 Moses Forand △ ⓪
351 Anthony DaCosta △
— **Arsene begins right**
360 Buddy's Fish Market △
361 Alfred Dellecese ⓪
370 Green Acres Farms
372 John Costa △ ⓪
374 Mrs Almira Stevens △ ⓪
375 Theo Gaumont △ ⓪
379 Tetrault Edward △ ⓪
386 John Gelette ⓪
391 George T Sykes △ ⓪
394 James J Dawson ⓪
398 Louis W Salisbury △ ⓪
399 Mrs Maude G Jenney ⓪
404 Valhalla Tourist Home
404 Mrs Edith H Holsties
**404 Mill rd begins**
Naskatucket cemetery
— **Naskatucket river crosses**
415 Morris Langevin △ ⓪
418 Enos F Alferes △ ⓪
441 Domingo S Benton △ ⓪
441 Benton's Greenhouse △ ⓪
445 Ernest Hobson △
446 Alfred E Benoit, gas
**449 Slocum begins**
451 Kenneth S Peirce △ ⓪
453 Mrs Effie T Delano △ ⓪
455 Peter Eleniefsky △ ⓪
456 Richard H Bradley △ ⓪
— **Welcome crosses**
457 Frank Paiva △ ⓪
458 Benjamin Meyer △ ⓪
459 John Worthington △ ⓪
472 Walter Tripp ⓪
474 Bert Owen △ ⓪
474 Chicken House The, restaurant
**475 Weeden rd begins**
475 James F Mullett △ ⓪
479 Oscar G Mostrom △ ⓪
483 Howard T Peckham △ ⓪
512 Emile N Deschamps △ ⓪
514 William Condon
515 Moses L Forand △ ⓪
517 Henry Knowles ⓪
519 Vacant
**522 Akin crosses**
522 Harry A Francis △ ⓪
Fairhaven Fire Dept Engine No 5
**524 Stone begins**
540 Bruno J Nietupski △ ⓪
544 Reuben A Austin △ ⓪
552 Vacant
552 James H Ellis △ ⓪
558 John C Sylvia △ ⓪
565 Lewis F Blossom △ ⓪
565 David Pierce △
570 Rudolph F Laine △ ⓪
580 William A Wallbank △ ⓪
580 Cap'n Taber House, tourist △ ⓪
582 Ralph S Haefele △ ⓪
583 Sunny Knoll Nursing Home △
584 Kenneth H Dykeman △ ⓪
586 East Fairhaven School, left
587 Leon J Senuick ⓪
**600 New Boston rd begins**
614 Arthur Beswick △ ⓪
620 Manuel D Lewis △ ⓪
**623 Gelette rd begins**
623 Edward De V Francis, Jr △ ⓪
628 Kenneth O Grace △ ⓪
631 Andrew McGraw, Jr △ ⓪
633 William Bennett △ ⓪
634 Storage
636 Antone D Lewis △ ⓪
645 Peter J Forand △ ⓪
649 Anthony S Teixeira △ ⓪
649 Tex Bros Garage
**649 Rivet begins**
652 Frank D Lewis ⓪
653 Adelard Bisaillon
653 Adelard Bisaillon, boat building
653 Roland Bisaillon, auto repairing
656 E Fair Catholic Asso
**655 Grinnell begins**
663 Joaquim Gibbons △ ⓪
666 William Bromley △ ⓪
675 John J Seifert ⓪
Vacant
**675 Bates begins**
680 Joseph Fleurent, Jr △ ⓪
— **Jeanette begins**
682 Ulric Fleurent ⓪
684 Joseph I Fleurent △ ⓪
**688 Florence begins**
714 Chicken Palace △
718 Joseph J Lobo △ ⓪
**720 Sylvia begins**
722 Walter Sopczenski △
726 Manuel R Albert △ ⓪
726 Joseph L Brown △
726 Joseph L Brown, Sr, gen contr
727 William Peters ⓪
728 Silas Langlois
— **Perry begins left**
729 Antone L Duarte ⓪
731 Manuel Gonsalves △ ⓪
738 Mrs Vida Greene △ ⓪
— **Kane begins right**
744 Abel Whittaker ⓪
745 Roche-Renaud Pharmaceutical Co Inc
747 George Sirois ⓪
749 Capeway Cafe △ ⓪
— **Shaw rd begins right**
757 Marinus N Vander Pol △ ⓪
757 Marinus N Vander Pol, nurseryman
— **Pine Grove begins left**
758 Chas Anesti △ ⓪
758 E Fairhaven People's Market △
768 Charles B Hazard, cont △ ⓪
768 Charles B Hazard
770 Alfred E Benoit △ ⓪
773 Vacant
774 Milton A Johnson △ ⓪
776 William V Dean △ ⓪
778 Fred Vincent △ ⓪
781 Edward A Montgomery ⓪

**WATER STREET. L-10**
**From Ferry opp NYNH&H Sta to 3 Washington**
Even left
2A Hathaway Machinery Co Inc
8 Hathaway Braley Wharf
Casey's Yacht Storage
Fairhaven Sewer Dept, workshop
10 Babbitt Bros, mach mfg △
— **Union crosses**
14 Vacant
19 Joseph Lopes ⓪
Kelley's Marine Storage shed
23 Alfred Pierce

# FRANCISCO OLIVEIRA TRAVEL AGENCY

BY LAND, SEA AND AIR—TO ALL POINTS OF THE GLOBE
Hotel Accommodations—Tours—Cruises
259 RIVET ST. RES. TEL. 2-2365—OFFICE TEL. 4-2471


**Water (continued)**
23 Frank Lopes △ ⓪
25 Andrew S Olsen △
25 Ranwald Abelsen △ ⓪
26 Hattie Anderson △
26 Hattie Anderson, acct △
— **Centre crosses**
28 The Cap Log Cafe △ ⓪
29 Alvine E Swire
29 Mrs Nellie Crossley
29 Edward Audette
29 Mrs Catherine Fernandes
Kelleys Yacht Basin
32 D N Kelley & Son Inc △
— **Eldridge la begins**
41 Bessie M Hanna △
42 Vacant
43 Manoah H Daffinee △ ⓪
46 Vacant
— **Washington begins**

**WAWINETTA AVENUE. Q-2**
**(S N)**
**From Sconticut Neck rd westerly**
No houses

**WAYBRIDGE ROAD. Q-5**
**(S N)**
**From Torrington rd to Reservation rd**
**Precinct 4**
No houses

**WEBSTER AVENUE. P-12**
**From Narragansett blvd east and west**
**Precinct 4**
No houses

**WEEDEN ROAD. S-11**
**From Washington to Little Bay**
**Precinct 4**
**(numbers mixed)**
5 Clarence M Cory △ ⓪
10 Charles Farias △ ⓪
— **Dartmouth begins**
14 Edwin E Peirce △ ⓪
— **Coolidge begins**
29 Mrs Deborah L Smith
— **Babbitt begins left**
31 Mrs Marcella C Sylvia △ ⓪
41 Manuel R Marujo △ ⓪
— **RR crosses**
63 Joseph D Lewis △ ⓪
71 Anthony Affonce
71 Henry C Avila △
77 Mrs Marion E Oliver
88 Leslie H Butler △ ⓪
88½ Raymond P Belanger △ ⓪
— **Baker Lane begins**
100 Thomas Perry, Jr △ ⓪
100 rear Mrs Rose M Boucher △
House under const
Vacant
113 Estey J Wetmore △ ⓪
121 John L Baker
132 Harry W Delano △ ⓪
Samuel J Gillespie
Knollmere Beach Lodge
— **Sakonnet av begins right**

**WELCOME STREET**
**From north of Washington n Weeden rd southerly to Brownell. Q-11**
**Precinct 4**
No houses

**WEST ISLAND**
**From end of causeway at end of West Island av**
Fairhaven Estates △ ⓪

**WEST ISLAND AVENUE. Q-1**
**(S N)**
**From 800 Sconticut Neck rd east to shore**
Summer cottage

**WEST STREET. L-13**
**From Acushnet river to 7 Oxford**
Even left
2 Reginald B Hegarty
2 Thomas H Smith, Sr △

**WHITFIELD LANE. U-10**
**From Shaw rd southerly**
**Precinct 4**
No houses

**WILBUR AVENUE. Q-0**
**Continuation of Sconticut Neck rd from West Island av to Wilbur's Point**
— **Perry av begins right**
— **Nakata begins left**
Hugo Schultz △ ⓪
Antonio E Nicholaev △ ⓪
— **Naushon begins left**
— **Cushman begins right**
— **Manomet begins left**
Summer cottages, left
Summer cottages, right

**WILDING STREET. M-14**
**From 305 Main east to Alden rd**
Even left
5 Lawrence V Robinson △ ⓪
6 Walter F Brow △
7 Luzerne W Lovejoy ⓪
8 Eugene W Sougnez △ ⓪
9 William T Wood △ ⓪
— **Adams crosses**
20 Joseph Fernandes △
20 Lester L Look △
20 Frank Britto △
— **Spruce begins left**
23 Mrs Mary Mellor △ ⓪
25 Albert Holt ⓪
26 Mrs Delia Choquette ⓪
28 Henry J Benoit △ ⓪
— **Burgess av ends right**
31 Mrs Marina Bond ⓪
— **Houle begins left**
37 Joseph E Benoit △ ⓪
39 Jose V Urquiola △ ⓪
40 Antonio Gadbois △
41 Mrs Florida Sweet △ ⓪
42 Dennis J Varney △ ⓪
43 Arthur R Bessette △ ⓪
45 Antone P Sylvia △ ⓪
46 William F Walsh △ ⓪
47 John A Wojcik △ ⓪
48 Eugene E Caron △ ⓪
49 Edwin S Beaumont ⓪
50 Harry L Spooner ⓪
51 Arnold Pacheo △
52 Carl A Dakin △ ⓪
53 Joseph Warburton △ ⓪
55 Mrs Annie Perry △ ⓪
57 William Nuttall △ ⓪
— **Houle crosses**
John Woods, Jr ⓪
— **Hopkins crosses**
— **Central av crosses**

**WILLIAM STREET. L-10**
**From Morse near Fort to Spring**
Even left
2 Bessie M Noland △ ⓪
3 Alfred L Poisson △ ⓪
5 Mrs Mary T Williams △ ⓪
6 Floyd F Cary △ ⓪
7 Frank Place △ ⓪
10 Mrs Beatrice L Quinn △ ⓪
— **Union crosses**
14 Mrs Cora Porter
14 Mrs Helen M Keller
14 Edith Barlow
14 Gardner Drew △
14 Arthur R Vandenburgh △ ⓪
U S Post Office, Wm c Union
18 John D Mendell, Jr △ ⓪
20 Robert E Cooper △
Millicent Library, William c Centre △
— **Centre crosses**
33 Mrs Frances T Howland △ ⓪
33 LaRoy B Foster
34 Leonard K Church △ ⓪
34 Ella L Kenyon
37 John Kelly
Harold R Dugdale △ ⓪
37 Mary Swanby
43 Thomas W Casey △
44 Abby S Howland △ ⓪
— **Washington crosses**
45 Stuart M Briggs △ ⓪
46 John W Porte △
46 Stanley Goodwin △
48 Anna A Dodge △
48 Mrs Olive F Crowell
49 Kenneth P Fryer △ ⓪
50 Henry D Backus, Jr △
50 Edward J St Onge
51 Alfred B Wing △ ⓪
51 Prescott H Hoxie
54 Vacant
55 Mrs Mary H Dwelley △ ⓪
64 Vacant

**WINONA AVENUE. Q-2**
**From Sconticut Neck rd westerly**
Four summer cottages
Thomas A Valentine △ ⓪
Vacant

**WINSAGANSETT AVENUE. Q-1**
**(S N)**
**From 750 Sconticut Neck rd to the shore**
10 Summer cottage
12 Fredk J Wetz
21 Albert E Murray △ ⓪
27 Joseph E Foster
29 James G Feeley △ ⓪
House under constr
30 Max Belliveau △ ⓪
33 Alfred M Belliveau △ ⓪
36 Summer cottage
38 Summer cottage
60 Summer cottage
Six summer cottages
— **Pequot av begins right**
— **Monondack av begins left**

**WINSAGANSETT HEIGHTS. Q-2**
**(S N)**
**Section of Sconticut Neck rd westerly**

**WINSLOW COURT. L-12**
**From 152 Main to Acushnet River**
Even left
2 Frederic T Morgan, Jr △ ⓪
7 Louis B Shurtleff △ ⓪
8 Francis Whitworth △ ⓪

**WINSOR STREET. L-15**
**From 5 Sycamore to 374 Main**
Even left
5 Frank Santos △ ⓪
6 Edgar L Lebeau △
6 Vacant
7 Thomas E Gilchrist △ ⓪
8 Clement J Borowicz ⓪
8 Alfred J Tripanier, Jr △
9 Theodore Quintin, Jr △ ⓪
10 Frank Zieba △ ⓪
10 Manuel A Perry △

**Winsor (continued)**
11 Ralph J Wood ⓪
12 William P Sylvia △
12 Manuel S Canto ⓪
13 Joseph E Langevin △ ⓪
14 Omer Thibault △ ⓪
14 Andrew J Laferriere
15 Chester T Mackay, Jr △ ⓪
17 Mrs Jacintha Paiva
18 Edw C Peterson
18 Frederick A Sylvia △
18 Frank Mottos
19 Frank M Silvia △ ⓪
20 Peter Skoczolek △
20 Mrs Carrie O Bliven △
21 Alfred Corriea △ ⓪
22 Ernest Livessey △ ⓪
22 Mrs Catherine M Baranowski
22 Mrs Alice Brownley
23 Theophile Bourque △ ⓪
24 Joseph O Blaha △ ⓪
24 Joseph Marshall △
26 Andrew Kucharsky △ ⓪
28 John Webster △
28 Antone O Martin
28 Kostantly Wolan
28 George T Ferreira △
30 Vacant
30 Mrs Lucy Cruz
30 Alfred Gewatowzki △
30 Albert Perry △

**WINTHROP STREET. M-15**
**From E Morgan to Woodside av**
**Precinct 3**
No houses

**WOOD STREET. L-13**
**From Buttonwood to 265 Main**
Even left
1 Frederick S Baker △ ⓪
2 Raymond J Engle △
3 Robert C Caddell △ ⓪
4 Quinton S Lander △ ⓪
5 George H Shurtleff △ ⓪
6 Charles W Murphy △ ⓪
7 Ernest C Harrocks △ ⓪
8 Manuel Couto △
8 Maurice Dessert ⓪
9 Leonard Grindrod △ ⓪
10 Albert Bates △
10 Alex Norwood △ ⓪
12 Samuel Salvadore ⓪

**WOODSIDE AVENUE. M-15**
**From Main opp Dover to Alden rd**
**Precinct 3**
No houses

**WORTH STREET**
**From 70 Doane**
**Precinct 1**
No houses

**YALE STREET. Q-8**
**Precinct 4**
**From 165 Sconticut Neck rd west**
10 Mrs Mary Almeida ⓪
— **Sconticut Neck rd crosses**
102 Mrs Mary F Borges △ ⓪
102 Joseph Rezendes △ ⓪

**New Bedford Bridges and Fairhaven from 130 Main jct Huttleston av to Popes Island New Bedford precinct 1 length 4869 feet**

**Coggeshall St from Howland rd to Coggeshall New Bedford Precinct 3 length 450 feet**

WHARVES
Delano's ft of Washington
Drew 60 Fort
Granite 8 Water
Handy's ft of Centre
Hathaway Braley ft Ferry
Kelley's rear 32 Water
Smith's Boat Landing 80 Middle
Union ft Union
Mutual Fish Packing Union
William Q MacLean fish

The names of grownup members of your household are listed in the City Directory. Verify the accuracy of the information given and know that the City Directory is used for mail, express, telegrams and parcel deliveries. Credit managers, libraries, city departments use it as their guide to the citizens.

Merchants, professional men, hotels, restaurants, garages, manufacturing plants, and other up-to-date business houses have the City Directory. They all invite you to use it. This sign at the door is a special invitation.

•ROOFING
•INSULATED
SIDINGS
BETTER HOMES, INC.
CONSTRUCTION ENGINEERS
Office and Showroom, 11 William St. DIAL 8-5255
ALL ALUMINUM STORM AND SCREEN WINDOWS
FREE INSPECTIONS
Nothing Down
3 Years to Pay

The Classified Business Headings in the City Directory will tell you. The City Directory is the most complete local

BUYER'S GUIDE

available to residents of any city.

CONSULT THE CITY DIRECTORY

H. A. MANNING CO., Publishers

MANNING'S

# Fairhaven Classified Business Directory 1949

Copyright 1949, by H. A. Manning Co.

*Indicates heading given by special arrangement with the publisher.

### ACCOUNTANTS AND AUDITORS

Anderson Hattie L, 26 Water
DeCoffe Edward G, 310 Washington

### AGRICULTURAL IMPLEMENTS

Oliver Farm Implements c Bridge and Alden rd

### AMUSEMENT—PLACES OF

Fort Phoenix Pavilion and Restaurant, end Fort

### APARTMENTS

Allen Apartments, 30 Main
Bryden Apartments, 35 Main
Central Apartments, 73 Main
Huttleston Apartments, 138 Main

### ARCHITECTS

Crepeau Louis A, 16 Magnolia av
Dobson Benjamin T (naval), 20 Middle
Tolman Reginald W (naval), 4 Bridge

### ASSOCIATIONS, CLUBS AND SOCIETIES

**Andrews-Dahill Post No 1531 V F M**—501 Purchase

**Club Progressive Franco American Inc**—396 Main

**Coggeshall Memorial Assn** (Colonial Club)—6 Cherry

**Fairhaven Boy's Club**—Cor Washington and Walnut

**Fairhaven Business Men's Association**—Pres, Hans A Darwin; sec-treas, Chester M Downing

**Fairhaven Colonial Club**—Pres, Mrs Victor O B Slater; 1st v-pres, Mrs Percy I Fletcher; sec, Mrs Edward O Denzler. Meets 1st Mon in the month at 8 p m

**Fairhaven Grange 363 Patrons of Husbandry**—Master, Maurice L Stevens; overseer, Norman W Dunham; sec, Mrs Bertha L Cory. Meets 2nd and 4th Thurs of each month 8 p m at Phoenix Hall

**Fairhaven Improvement Association**—Pres, Raymond K Mitchell; sec, Ruth Fitzsimmons; treas, Edward T Pierce, Town Hall

**Fairhaven Lions Club**—Pres, Roger Messier sec, Henry J Giard; treas, W Vernon Francis. Meets 2nd and 4th Wed at Fort Phoenix Pavillion Matt

**Fairhaven Square and Compass Club**—Pres, Arthur W Darling; 1st v-pres, Colby H Benson Jr; sec, Frederick W Sylvia. Board of governors meets 2nd Tues of the month Club Rooms Centre

**Holy Ghost Club**—Meets 1st Fri at Bridge c Delano

**Improved Order of Red Men,** Sconticut Tribe No 97—Rotch c Rodman

**Independent Order of Odd Fellows,** Manchester Unity, Phoenix Lodge No 9328—Sec-treas, Walter Stowell. Meets Rotch c Rodman

The Sign of Hope

When making your Will, may we suggest that you remember the "New Bedford Salvation Army Endowment Fund." Full information Direct or through Legal Advisor.
Executive Office, 619 Purchase St. PHONE 2-0902

We Serve Without Regard to Race, Creed or Color

**Ladies Benevolent Society Inc**—Pres, Mrs Effie E Delano; v-pres, Mrs William Abrams; sec, Mrs Elizabeth Macomber; treas, Mrs Helen DeGraw. Meets 41 New Boston rd

**Masonic Organizations,** Fairhaven Royal Arch Chapter—Treas, George B Luther; sec, Harold Dennie. Meets Fri 7:45 p m at Masonic Hall Main c Centre

**Masonic Organizations,** George H Taber Lodge A F and A M—WM, Donald Green; Sr warden, Edgar William Darling; sec, Frederick W Reynolds. Meets Mon 7:45 p m at Masonic Hall Main c Center

Gifford Chapter No 105 Order of the Eastern Star—WM, Mrs Alda H Hayward; W P, Eliot A Hayward; sec, Mrs Helen F Clark. Meets 1st and 3rd Thurs Phoenix Hall, 41 Main

**North Fairhaven Business Men's Recreation Club**—358½ Main

**Our Lady of the Angels Society**—Pres, Manuel S Costa; treas, Manuel Perry, NB Meets 1st Sun of the month 2 p m at 7 Jesse

**Pilsudski Civic Club**—Pres, Emile Klubowicz fin sec Walter Fonfona; treas, Walter Jachna; cor sec, John D Ziura. Meets 2nd Sun of month 11 a m, 21 Howland av

**Santo Antonio Athletic Club**—Pres, August Perry, 5 Maitland

**Veteran Military Organizations,** Veterans of Foreign Wars, Ft Phoenix Post 2892—Comm, George Rebello; adj, William Hendricks; qtrm, Laurier Clement. Meets 2nd and 4th Wed 149 Bridge

Veterans of Foreign Wars, Ft Phoenix Post 2892 Auxiliary—Pres, Esther Stetson; sec, Mary Amaral; treas, Mary E Furtado. Meets 1st and 3rd Tues at VFW Hall on Bridge

American Legion Post No 166—Com, Winslow L Allen; Chaplain, Harry D Bridges adj, Walter Hosworth. Meeting 1st Tues each month

American Legion Post 166 Auxiliary—Pres, Mrs Julia Blogg; sec, Mrs Gladys Coehlo; treas, Mary D Candage. Meets 2nd Tues 8 p m, 54 Main

### AUTOMOBILE ACCESSORIES, DEALERS, GARAGES AND REPAIRERS

Ben's Auto Supply, 118 Main
Fairhaven Motors, 32 Rotch
Friendly Motor Sales, 212-222 Washington
Modern Garage, 2 Hawthorne
Park Motors, Inc, 67-69 Middle
Parker's Garage, 119 Sycamore
Read's Garage, 28 Bellevue
Roland's Auto Repairing, 653 Washington
Souza Ralph M, Bridge c Alden rd
**SPRING STREET AUTO SERVICE STATION,** 99 Spring, tel 3-2746, see p 1113
Tex Bros, 649 Washington

### *AUTOMOBILE REPAIRERS

**SPRING STREET AUTO SERVICE STATION,** 99 Spring, tel 3-2746, see p 1113

### BAKERS

Ellen Shoppe The, 33 Centre

### BANKS (NATIONAL)

**NATIONAL BANK OF FAIRHAVEN,** 21 Centre, tel 3-1631, see p 1111

### *BANKS (SAVINGS)

**FAIRHAVEN INSTITUTION FOR SAVINGS,** 15 Centre, tel 9-6203, see p 1112
**NATIONAL BANK OF FAIRHAVEN,** 21 Centre, tel 3-1631, see p 1111

### BANKS AND TRUST COMPANIES

**FAIRHAVEN INSTITUTION FOR SAVINGS,** 15 Centre, tel 9-6203, see p 1112
**NATIONAL BANK OF FAIRHAVEN,** 21 Centre, tel 3-1631, see p 1111

### BARBERS

Benoit Square Barber & Beauty Shop, 344 Main
Corriea Joseph P, 92 Washington
Machon Frank, Shuster Bldg, NB
Provencher Jules, 350 Main
Robert Joseph A, 50 Main
Ross Alcide, 39 Center

### BEAUTY PARLORS

Benoit Square Barber & Beauty Shop, 344 Main
Carlton's Beauty Shop, 339 Sconticut Neck rd SN
Evelyn Beauty Salon, 41 Centre
Rendezvous Beauty Salon, 369 N Main
Sylvia's Beauty Nook, 71 Adams

### BEVERAGES

Seven-Up Bottling Co, 4 and 6 Middle

### BLACKSMITHS

Barrett & Son, 138 Alden rd
Fraits Frank W, 2 Rotch

### BLEACH MFRS

Kleanzol, 5 Morgan

### BLOCKS, BUILDINGS, HALLS, ETC

(See Buildings—Offices and Public, also Halls)

### BOARDING AND ROOMS

Xavier Adelaide Mrs, 1 Bridge

### BOAT BUILDERS

Bisaillon Adelard, 653 Washington
Casey Boat Building Co, 4 Union Wharf, tel 3-0417
**KELLEY D N & SON INC,** Kelley's Wharf, 32 Water, see p 1117
Pierce & Kilburn Corp, 50 Fort

**BROKERS (COTTON)**
Marx Gerson, 48 Cherry

***BUILDERS**
(See Contractors)

**BUILDING WRECKERS**
Cote Alpide, 45 Jersulaem rd, SN

**BUILDINGS (OFFICE AND PUBLIC)**
Academy Building, 143 Main
American Bldg, 352 Main
Masonic Bldg, 46 Main
**MILLICENT PUBLIC LIBRARY BLDG,** Centre c William, tel 2-5342, Oxford branch rear of Oxford School, see p 1116
National Bank Bldg, 40-42 Main
Phoenix Block, 41-45 Main
Red Men Bldg, 21 Centre
Town Hall Bldg, Centre c Walnut
Whitfield Building, 54 Main

***BUILDINGS (PREFABRICATED)**
**PRE-BILT CONSTRUCTION CO,** 120 Huttleston av, see p 1119

**CAMPS**
Sea Space Day Camp(children's) 505 Sconticut Neck rd SN

**CARPENTERS**
Boswell Hobart H, 54 Washington

**CATERERS**
Brown Joseph, 502 Sconticut Neck rd SN
**GAUDETTE LOUIS,** 107 S Main, Acushnet, see p 1113

**CEMETERIES**
Naskatucket, Washington, opp Mill rd
**RIVERSIDE CEMETERY,** 374 Main, bet Kendrick av and Wood,tel 9-6978,see p 1114
Woodside, 381 Main c Morgan

**CHURCHES**
**Congregational**
First Congregational Church, Centre c William
**Episcopal**
Church of the Good Shepherd, Main c Morton
**Lutheran**
Bethlehem Norwegian Lutheran, North
**Methodist**
Centre Methodist Church, Centre c Walnut
**Roman Catholic**
Sacred Hearts, 384 Main opp Morgan
St Joseph's, 3 Adams
St Mary's, 440 Main
**Unitarian**
Memorial, Green c Centre
**Non-Sectarian**
Union Chapel, New Boston rd
Union Chapel, 386 Sconticut Neck rd SN
Union Chapel, Washington c Mill rd

***CLAMBAKES**
**GAUDETTE LOUIS,** 107 S Main, Acushnet, see p 1113

**CLEANERS AND DYERS**
Fairhaven Cleaners & Dyers, 27 Centre
Supreme Cleaners & Dyers, 392 Main

**CLUBS**
(See Associations)

**COAL DEALERS**
Oxford Oil Co, 37 Maitland

**COLD STORAGE**
Mullins Freezer, 46 Middle

**CONFECTIONERY AND ICE CREAM**
Green Acres Farms, 370 Washington
Roger's Dairy Ice Cream, 116 Huttleston

**CONTRACTORS (CARPENTER)**
Costa Antone P, 37 Rotch
Delano Allerton T, 453 Washington
Dias Joseph S, 94 Huttleston av
Furtado Candido J, 65 Rotch
Hazard Charles B, 768 Washington
McCalliget Edward J, 2 Dover
Quirk Frederick J, 32 Cedar
Tremblay Joseph H, 56 E Morgan
**TAYLOR FRANK C INC,** 50 Middle nr Washington, tel 2-1767, see p 1115

**CONTRACTORS—GENERAL**
Begin Joseph O, 42 Brown
Brown Joseph L, 726 Washington
Denesha Richard J, 87 Main
Linek Rudolph, 5 Ocean av
Marks Tracy W, 163 Main
Noel B Couture, 194 New Boston rd
Patnaude Leo, 26 Sagamore
Vera Joseph J, 6 Calumet rd SN

**CONTRACTORS (GENERAL AND MARINE)**
**TAYLOR FRANK C INC,** 50 Middle, see p 1115

**CONTRACTORS (HOMES)**
**PRE-BILT CONSTRUCTION CO,** 120 Hutleson av, see p 1119

**CONTRACTORS (MASON)**
Desroches Ovila S, 406 Main
Vieria Walter G, 32 Hawthorne
Young Harry L, 9 Maciel la

**CONTRACTORS (PAINTING)**
Brown Hermino M, 166 Sconticut Neck rd

**CONVALESCENT HOMES**
Bailies Convalescent Home, 127 New Boston rd
Sunny Knoll Nursing Home, 583 Washington

**CORSETIERES**
Cunha Mary L Mrs, 54 Howland rd

**DAIRIES**
Cedar Ledge Dairy Farm, 50 Mill rd

**DIRECTORY PUBLISHERS**
**MANNING H A CO,** 33 Lyman, Springfield, 3, Mass and 104 Hanover, Boston, Mass, see p 1120

**STANLEY OIL CO., INC.**
FUEL OIL—GASOLINE—GREASES
480 MT. PLEASANT ST. DIAL 2-4164—2-4479

**DRESSMAKERS**
Belanger Irene, 73 Sycamore

**DRUGGISTS**
Brown Pharmacy The, 24 Center
Oxford Pharmacy, 348 Main
Roy's Pharmacy, 208 Main

**DRY GOODS**
Nerbonne Delia, 362 Main

**ELECTRICAL CONTRACTORS**
Lomax Electrical Service, 394 Sconticut Neck rd SN
**MARINE RADIO & ELECTRIC CO INC,** 42-44 Main, see p 1115

**ELECTRICAL EQUIPMENT AND SUPPLIES**
Days Electrical Shop, 30 Centre

**FILLING STATIONS**
(See Gasoline and Oil)

**FISH DEALERS (RETAIL)**
Farias Fish Market, 186 Sconticut Neck rd SN
Ideal Fish Market, 45 Main
MacLean William Q, 11 Huttleston and Union Wharf

**FISHERMAN'S SUPPLIES**
Silva F Manuel, 624 Sconticut Neck rd SN
Babe's, 2 Middle

**FLORISTS**
Bentons Greenhouses (wholesale), 441 Washington, annex 187 Alden rd
Darling's Flower Shop, 204 Huttleston av
Perry & Smith, 52 Rotch

**FOREIGN EXCHANGE**
(See Banks, etc)
**NATIONAL BANK OF FAIRHAVEN,** 21 Centre, tel 3-1631, see p 1111

***FREE LIBRARIES**
**MILLICENT LIBRARY THE,** Centre c William, tel 2-5342, Oxford branch rear of Oxford School, see p 1116

**FRUIT DEALERS (RETAIL)**
Demakis George M, 119 Adams
Souza John M Sr, 14 Sylvia

**FUEL DEALERS**
(See Coal and Oil Dealers)
Xavier Augustus H, 11 Bridge

***FUNERAL DIRECTORS**
(See Undertakers)

**GASOLINE AND OIL**
Bastien's Atlantic Service Station, 47 Howland
Benoit's Service Station, 446 Washington
Bockman's Oil Co, 36 Howland rd
Fairhaven Service Station, 277 Alden rd
Gulf Station, 216 Washington
Joe's Service Station, 274 Washington
Mendell & Slocum, 98 Middle
Tony's Tydol Service Station, 82 Bridge

**GIFT SHOPS**
Cottage Gift Shop, 114 Huttleston

**GLASS**
**DELANO C F INC,** 72 Main, see p 1113

**GREENHOUSES**
Beton's Greenhouses, 187 Alden rd and 441 Washington
Little Bay Greenhouses, 107 Sconticut Neck, SN

**GROCERS (RETAIL)**
Alves Thomas V, 49 Spring
Benjamin Philidor, 398 Main
Bourgeois William, 34 Slocum
Costa John P, 58 Washington
Fairhaven Pioneer Market, 249 Adams
Farias Grocery, 184 Sconticut Neck rd SN
First National Stores Inc, 29 Centre
Hadfield George A, 119 N Walnut
Hammond's Market, 379 Sconticut Neck rd, SN
Hartley Fells Market, 338 Main
Ideal Food Stores, 356 Main
Keehn Phebe Mrs, 41 Bayview av
Laronda George, 373 Main
Nye's Store, 67 Main
Puritan Grocery Stores Inc, 342 Main
Ray's Grocery & Package Store, 73 Adams
Red & White Store, 64 Fort
Regan's Market, 335 Main
Rose's Market, 75 Main
Rotch St Market, 42½ Rotch
Star Market, 1 Howland rd
Sylvia's Market, 17 Rotch
Tichon's Maritime Market, 235 Main

**HAIRDRESSERS**
(See Beauty Parlors)

**HALLS**
Academy Hall, 143 Main nr the bridge
American Legion Hall, 54 Main
Banquet Hall, Town Hall Bldg
Fairhaven Grange Hall, 43 Main
Holy Ghost Hall, 119 Bridge
Masonic Hall, 46 Main
Our Lady of the Angels Hall, 7 Jesse
Phoenix Hall, 41 Main
Town Hall, Centre c Walnut

**HAND WEAVING**
Ebner Willie May Mrs, 81 Union

**HANDICRAFTS**
Davis Lester T, 34 Bridge

**HARDWARE DEALERS**
**DELANO F INC,** 72 Main, tel 2-4376, see p 1113

Fairhaven Hardware, 120 Main
Ray's Hardware & Paint Co, 365 Main

**HOMES AND ASYLUMS**
Fairhaven Infirmary, 301 Washington
King's Daughters Home for Aged, 62 Centre
MacLean Christine, 84 Fort
Our Lady's Haven, 71 Centre

**HOTELS**
(See Apartments)
Knollmere Beach Lodge, Weeden rd

***HOUSEWARES**
**DELANO C F INC,** 72 Main, see p 1113

**ICE CREAM MFRS**
Bertha's Ice Cream Place, 410 Main
Dorothy's, 101 Middle, tel 2-1582
Roger's Dairy, 116 Huttleston av

**ICE DEALERS**
Breault Adelard J, 30 Sedgwick rd, SN
Holt Fred (oil and ice), 28 Linden av
Mutual Fish Packing, Union Wharf
Whitehead Burton E, 3 Terry

**INSURANCE AGENTS**
Dennie Harold B, 39 Laurel
Jacques & Co, 77 Main
McKenzie Elmira D Mrs, 346 Sconticut Neck rd, SN

**KINDERGARTENS**
Langley Kindergarten, 147 Main

**LANDSCAPE GARDENERS**
Blanchette Omer H, 448 Main
Burnham Leonard A, 15 Perry

**LAUNDRIES**
Hong C Do, 22½ Middle

**LIBRARIES**
**MANNING H A CO DIRECTORY LIBRARY** New Bedford Board of Commerce, Duff Bldg, 628 Pleasant, New Bedford, see p 80
**MILLICENT LIBRARY THE,** Centre c William, tel 2-5342, Oxford branch rear of Oxford School, see p 1116

**LIGHT, HEAT AND POWER COMPANIES**
**NEW BEDFORD GAS & EDISON LIGHT CO,** 11 Howland rd, see bottom corner cards and p 14

**LIQUOR DEALERS**
Al's Package Store, 360 N Main
East Fairhaven Package Store, 2 Sconticut Neck rd, SN
Fairhaven Center Market, 43 Center
Family Liquor Mart, 48 Main

**LIVESTOCK**
Meyer Benjamin, 458 Washington

***LUBRICATING OILS (BRANDS)**
**NYOIL,** William F Nye Inc, 10 Howland rd, tel 2-1327, see p 110B

**MACHINERY DEALERS**
**HATHAWAY MACHINERY CO INC,** 2A Water, tel 5-7891, see p 1118

**MACHINERY MFRS**
Babbit Bros, 10 Water

**MACHINISTS**
Guilmette Armand (marine), 74 Main
**HATHAWAY MACHINERY CO INC,** 2A Water, tel 5-7891, see p 1118

**MANUFACTURERS**
**ATLAS TACK CORP,** 85 Pleasant
**GOLD BOND STERILIZING POWDER CO INC,** 47 Main, see p 128

**MAP PUBLISHERS**
**RED ARROW CITY MAP OF GREATER NEW BEDFORD,**
**MANNING H A CO,** 104 Hanover Street, Boston, see p 122

**MARINE CONTRACTORS**
**TAYLOR FRANK C INC,** 50 Middle nr Washington, tel 2-1767, see p 1115

**MARINE MOTORS**
Gubellini Oresto D, 78½ Middle

***MARINE RAILWAYS**
(See Shipbuilders)
**KELLEY D N & SON INC,** Kelley's Wharf, 32 Water, see p 1117

**MARINE SUPPLIES**
Levin Marine Supply Co, 13 Union
**THOMPSON M D & SONS,** 2 Union, see p 1118

**MARKETS (FISH)**
Buddy's Fish Market, 360 Washington

**MEATS AND PROVISIONS**
Bota's Market, 84 Washington
East Fairhaven People's Market, 758 Washington
Fairhaven Center Market, 43 Centre
Norman's Market, 44 Fort
Sylvia's Market, 17 Rotch
Wonder Market, 31 Centre

***MEDICATED TOILET POWDER**
**GOLD BOND STERILIZING POWDER CO INC,** 47 Main, see p 128

**MILK DEALERS**
Dana Farm, 181 Adams
Oliveira Joseph, 75 E Morgan
Rogers Dairy, 126 Bridge
White's Farm Dairy, 211 Middle rd, Acushnet, see top lines

***MOTOR REBUILDING**
**SPRING STREET AUTO SERVICE STATION,** 99 Spring, see p 1113

**MUSIC TEACHERS**
Paull Alton B (piano-organ), 39 Union
Vanasse Rudolph (piano), 4 Harvard

HIRAM WHEATON & SONS, INC. - SODA WATER
Established 1853 See Page 104 Tel. 9-6264

***NATIONAL BANKS**

**NATIONAL BANK OF FAIRHAVEN,** 21 Centre, tel 3-1631, see p 1111

**NEWSPAPERS**

Dartmouth News The, 20 Main, tel 3-1416
Fairhaven Star The, 20 Main, tel 3-1416
O Colonial, 122 N Walnut

**NURSERYMEN**

Vander Pol Marinus, 757 Washington

**NURSES**

Adshead Elsie M, 71 Fort
Barlow Edith, 14 William
Burke Alice, 8 Harvard, PB
Burpee Jannie M, 48 Massasoit av
Dolinska Mary Mrs, 63 Washington
Fish Alice, rear 10 Oxford
Goggin Katherine T, 23 Farmfield
Goggin Mary M, 23 Farmfield
Hawkins Jessie M, 120 N William
Heuberger Irene Mrs, 67 Bridge
Hiller Marion F Mrs, 33 Middle
Jones Elizabeth, 57 Cedar
Kasmire Jane H, 35 Oxford
Keller Helen, 14 William
Mello Florence E, 67 Spring
O'Brien Addie S, 25 Elm av
O'Brien Mabel B, 25 Elm av
Odiorne Mary H Mrs, 20 Seaview av
Sturtevant Alice L, 47 Union
Ventura Eleanor, 81 Pilgrim av
Woods Mary, 259 Adams

**OIL REFINERS**

**NYE WILLIAM F INC,** 10 Howland rd, tel 2-1327, see p 110B

***OIL AND GAS ENGINES**

**HATHAWAY MACHINERY CO INC,** 2 Water, tel 5-7891, see p 1118

**OILS AND LUBRICANTS**

**NYE WILLIAM F INC,** 10 Howland rd, tel 2-1327, see p 110B

**OSTEOPATHS**

Dammon George K, 80 Laurel
Dammon Wanda G, 80 Laurel

**PAINTERS AND DECORATORS**

Baldwin Edward G Jr, 36 Spring
Brown Hermino, 166 Sconticut Neck rd
Gularte Frank, 10 Dover
Kendrick Chester F, 473 Main
Sylvia Joseph, 441 Main
Tunstall Alvin L K, 81 Francis

**PAINTS OIL AND VARNISH**

**DELANO F INC,** 72 Main, tel 2-4376, see p 113

**PARKS AND PLAYGROUNDS**

Cooke Memorial Park, Pilgrim av and Cherry
Cushman Park, jct Bridge, Green, Main and Spring
Fort Phenix Park, end Beacon
Marine Park, ft Pease
Willow Park, head William

**PHARMACEUTICALS MFRS**

Roche-Renaud Pharmaceutical Co Inc, 745 Washington

**PHOTOGRAPHERS**

Ann Margaret Studio, 124 Main
Murray Robert B, 67 Laurel

**PHYSICIANS AND SURGEONS**

Beer Eric, 146 Main
Gardner Merrill F, 50 Union
Silveira Filbert A Jr, 235 Green
Thompson Charles E P, 63 Centre

***PLANTS AND ACCESSORIES**
(Wholesale and Retail)

**CAPE COD AQUARIUM & SUPPLY,** 145 Laurel, see p 1119

**PLUMBERS**

Maxfield Laurence B, 55 Main
Reilly John M, 55 Massoit av
Richards Dudley S, 4 Garrison
Sisson Charles H, 30 Main

**POULTRY DEALERS**

Haney Carleton E, 20 Mulberry
Oak Grove Poultry Farm, 90 Tootle la
Perry's Poultry Farm, 59 Gelette rd
Peters William, 91 Kane and 727 Washington
Roselawn Farms, 147 Washington
Stanton's Poultry Farm, 141 New Boston rd
York Rexford A, 770 Sconticut Neck rd

**POWDER MFRS**

**GOLD BOND STERILIZING POWDER CO INC,** 47 Main, see p 128

***PREFABRICATED BUILDINGS**

**PRE-BUILT CONSTRUCTION CO,** 120 Huttleston av, see p 1119

**PRINTERS (BOOK AND COMMERCIAL)**

Costa Frederico A, 122 N Walnut
Fairhaven Star The, 20 Main

***PROPELLER ADJUSTERS**

**THOMPSON M D & SONS,** 2 Union, see p 1118

**PROPELLER MFRS**

**THOMPSON M D & SONS,** 2 Union, see p 1118

***PUBLIC CEMETERIES**

**RIVERSIDE CEMETERY,** 274 Main, see p 1114

***PUBLIC LIBRARIES**

**MILLICENT LIBRARY THE,** Centre c William, tel 2-5342, Oxford branch rear of Oxford School, see p 1116

**PUBLISHERS (BOOK, NEWSPAPER AND PERIODICAL)**
Fairhaven Star The, 20 Main

**QUARRIES**
Bluestone Quarry Co Inc, 72 S Main

**RADIO SET SUPPLIES**
Marine Radio & Electric Inc, 42-44 Main
Prefontaine Radio Shop, 419 Main

**RAILROADS**
New York, New Haven & Hartford R R, end of Ferry

**REAL ESTATE**
Andrews Manuel, 45 Huttleston av
Fairhaven Estates, West Island
Marks Maude K Mrs, 163 Main

**RESTAURANTS**
Al's Sea Grill, 122 Main
Brunette's Cafe, 414 Main
Cap Log Cafe The, 28 Water
Capeway Cafe, 749 Washington
Casa Blanca The, 7 Howland rd
Chicken House The, 474 Washington
Chicken Palace, 714 Washington
"Clipper" Luncheonette The, 366 Main
Dotty's, 354 Main
Ferry Cafe Inc, 1 Middle
Fort Phoenix Pavilion, end Fort
Mac's Bar, c Sconticut Neck rd and Manhattan av
Melody Bar, 407 N Main
North Fairhaven Sea Grill, 346 Main
Pancho Villa's Melody Bar, 407 Main
Pope's Beach Pavilion, 20 Bay View av, PB
Quality Restaurant, 23 Centre
Skipper The, 110 Middle

**RIDING SCHOOLS**
Long View Ranch, 141 Adams

**RUBBER RESEARCH**
Gidley Research Institute, 122 Washington

***SAFE DEPOSIT VAULTS**
**NATIONAL BANK OF FAIRHAVEN,** 21 Centre, tel 3-1631, see p 1111

**SAIL MAKERS**
Silsby Ralph W, Union Wharf

***SAVINGS**
**FAIRHAVEN INSTITUTION FOR SAVINGS,** 15 Centre, tel 9-6203, see p 1112
**NATIONAL BANK OF FAIRHAVEN,** 21 Centre, tel 3-1631, see p 1111

**SAW MILLS**
Ewing's Saw Mill, 272 New Boston rd

**SCHOOLS, COLLEGES AND ACADEMIES**
(See Alpha Dir for Public Schools)
Sacred Hearts Academy, 330 Main
St Joseph's Schools, Sisters of the Sacred Heart, Spring c Rotch

**SEEDS AND FERTILIZER**
**DELANO C F INC,** 72 Main, see p 1113

**SERVICE STATIONS**
(See Auto Accessories, Dealers, etc)
**SPRING STREET AUTO SERVICE STATION,** 99 Spring, tel 3-2746, see p 1113

**SHEET METAL WORKERS**
Taylor James, 259 Adams

**SHIP BUILDERS**
Peirce & Kilburn Corp, 50 Fort

**SHOE REPAIRERS**
Card's Shoe Shop, rear 109 Main
Fairhaven Shoe Repairing, 39 Main
Ideal Shoe Rebuilding, 59 Main
John's Shoe Repairing, 331 Main
Saladino John, 29 Adams

**SIGN PAINTERS**
Cook John C, 104 Middle
Servais Sign Co, 106 Sycamore

**SPERM OIL**
**NYE WILLIAM F INC,** 10 Howland rd, tel 2-1327, see p 110B

**STATUE MAKERS**
Perry John F, 129 E Coggeshall

**STEAMFITTERS**
Demanche Alfred W, 37 Hawthorne

**TAILORS**
Guilford The Tailor, 61 Main

**TAXICAB SERVICE**
Cummings Ralph B, 103 Fort
Fairhaven Cab Service, rear 344 Main
Ferguson Taxi Co, 53 Main
Reliable Taxi, 52 Main

***TELEPHONE (RADIO)**
**MARINE RADIO & ELECTRIC INC,** 42-44 Main, see p 1115

***TELEVISION**
**MARINE RADIO & ELECTRIC INC,** 42-44 Main, see p 1115

**TEMPERATURE CONTROL ENGINEERS**
Dugdale & Dixon, 290 Washington

**THEATRES**
Keith's Theatre, 350 Main

**TINSMITHS**
Taylor James, 259 Adams

**TOURISTS ACCOMMODATED**
Cap'n Taber House, 580 Washington
Havenwood Motor Court, 310 Washington
Kopper Kettle Guest House The, 41 Huttleston av
Packard Robert F, 171 Spring
Valhalla Tourist Home, 404 Washington
Xavier Adelaide Mrs, 1 Bridge

**TROPICAL FISH**
**CAPE COD AQUARIUM & SUPPLY,** 145 Laurel, see p 1119

WHITE'S FARM DAIRY
SPECIAL MILK ENTIRELY FROM OUR OWN HERD
211 Middle Road ACUSHNET, MASS.
DIAL 3-4457

**TRUCKING AND TEAMING**

James Charles F, 7 Holcomb
Jarvis John, 134 Bridge
Messo Inc, 64 Rotch
Servais Trucking Co, Union Wharf
Tripanier Arthur, 374 Main

**VARIETY STORES**

Art's Variety, 79 Pleasant
Buster's Variety, 114 Sconticut Neck rd
Caton's Variety, 75 Rotch
Charles Variety Store, 78 James
Freddie's Variety, 364 Main
Jack's Variety, 130 Main
Lacerte Amanda, 19 Grandview av
McDermott's Variety, 51 Howland
Mello's Variety, 29 Howland rd
Mike's Variety, 102 Adams
Peter's Variety Store, 25 Centre
Prefontaine's Variety, 419 Main
Quintin Laura Mrs, 172 Sconticut Neck rd, SN
Taber's Variety Store, 28 Centre
Ventura Joseph, 200 Sconticut Neck rd, SN

**WASTE DEALERS (COTTON, SILK AND WOOL)**

Marx Roger M, 22 Hedge

***WATCH AND CLOCK OILS**

**NYE WILLIAM F INC,** 10 Howland rd, tel 2-1327, see p 110B

**WATER SUPPLY COMPANIES**

**FAIRHAVEN WATER CO,** 6 Bridge, tel 2-7534, pumping station Mill rd, tel 2-0834, River rd sta, Mattapoisset, tel 196, see p 1119

**WELL DRILLERS AND BORERS**

Cheetham Warren J, 84 Huttleston av

***WHEEL ALIGNING**

**SPRING STREET AUTO SERVICE STATION,** 99 Spring, see p 1113

**YACHT REPAIRS AND STORAGE**

**KELLEY D N & SON INC,** 32 Water, Kelley's Wharf, 32 Water, see p 1117

This is the Sign of the Progressive Merchant

Every City must have a Directory not only to give the names and addresses of its citizens, but also to give that character of progressiveness that would record the names of its people for historical purposes. Everyone has forefathers, these forefathers have made the history of this country; someday you will be the forefather and your descendants can visualize your life's work quicker through the registration in the Directory of your time than in any other way. The BIOGRAPHICAL HISTORY OF THE MASSES IS CONTAINED IN THE CITY DIRECTORY AND IN NO OTHER PLACE. That stamps its importance to the family. To make your history, watch your directory registration to see that it accurately records your position in life from year to year.

MANNING'S

# Acushnet Alphabetical Directory

# 1949

Copyright 1949, by H. A. Manning Co.

PUBLISHERS' NOTICE

The information in this directory is obtained as far as possible by actual canvass, compiled in a way to insure maximum accuracy. While the publishers will in no way be held responsible for any errors that may occur, they will be pleased to have any inaccuracies called to their attention, for correction in succeeding editions

**TO FIND A NAME YOU MUST KNOW HOW TO SPELL IT**

**There are many ways of spelling some names with practically the same pronunciation**

ABBREVIATIONS OF GIVEN NAMES

| | | | |
|---|---|---|---|
| Abraham | Abr | George | Geo |
| Alexander | Alex | James | Jas |
| Alfred | Alfd | Joseph | Jos |
| Archibald | Arch | Katherine | Kath |
| Arthur | Arth | Margaret | Margt |
| August | Aug | Michael | Michl |
| Benjamin | Benj | Patrick | Patk |
| Catherine | Cath | Richard | Richd |
| Charles | Chas | Robert | Robt |
| Daniel | Danl | Samuel | Saml |
| Edward | Edw | Solomon | Sol |
| Elizabeth | Eliz | Stephen | Steph |
| Eugene | Eug | Theodore | Theo |
| Frederick | Frdk | Thomas | Thos |
| | | William | Wm |

For occupational abbreviations see Fairhaven and New Bedford lists

A B SAW SERVICE Norman R Arpin prop, Joseph T Berube mgr 23 S Main

Abram Lester J (Violet E) emp MTDCo h11 Pembroke av

" Robert retired r11 Pembroke av

Accommodation Store Frank F Lewis prop 18 Middle rd

Acucena John M (Alice A) pressman APCo h762 N Main

Acushnet Advent Christian Church Rev Frank A Stickles pastor 368 Middle rd preaching 3 p m, SS 2:15 p m

" Cemetery George S Cobb supt Main opp Library

" Cider Mill & Package Store Mrs Anna Poyant prop 320 N Main

" Citizens Club The sec Henry Turek 164 S Main

" Dairy Bar (Mrs M Cecila Braley and Mrs Hilara Cote) 74 Main

" Fire and Water District Allan L Rawcliffe clk-treas, chief Conrad H Gautt, r 208 S Main

" Garage Raymond Burgess prop 150-152 S Main

" Grange (No 285) Hall N Main

" Gulf Station (Norman G and Albert J Pepin) 156 Main

" Hospital Assn Joel P Bradford medical supt 133 S Main

" Memorial Club Hall 28 Garfield

" Methodist Church Rev Gerald C LaMotte pastor 10:45 a m worship, 9:30 a m SS, 7:00 p m Youth Fellowship 67 Main

" Paint & Hardware Mrs Louise A Bourgeois prop 113 Main Ac

" Post 265 American Legion Hall Mandell rd

**ACUSHNET PROCESS CO** mfrs molded rubber goods and golf balls main office Slocum tel 5-7406 Golf Ball Division Acushnet Rubber Division 744 Belleville av New Bedford tel 9-6443 pres-treas, Philip E Young, v-pres F W Bommer, Thomas W Casey, asst treas Mrs Flora M Stewart, purchasing agt Frank A Jepson see p 105

**ACUSHNET SAW MILLS CO** 54 Mill rd tel 6-8511 pres Franklin J Gurney, treas Richard G Hawes see back bone

**ACUSHNET SOCIAL CLUB** 103 S Main pres-treas, Louis Gaudette

**ACUSHNET TOWN OF ACCOUNTANT** Mary Viera

**ACUSHNET TOWN OF ASSESSORS** William Fawcett, Lucien P Poyant, Louis Gaudette office Town Hall

**ACUSHNET TOWN OF BOARD OF HEALTH** Joel P Bradford, Louise F Taber, Clement St Amand Jr

GEORGE P. WILLIAMS Contractor and Builder
272 RUSSELLS MILLS ROAD TEL. SHOP 2-2176—OFFICE 2-2233 SO. DARTMOUTH

**ACUSHNET BOARD OF PUBLIC WELFARE** chr Henry L Guilbeault, Ustus Arbogast, Lucien P Poyant office Town Hall
**ACUSHNET TOWN OF BUILDING INSPECTOR** George O Guerin
**ACUSHNET TOWN OF BURT MEMORIAL SCHOOL** S Main
**ACUSHNET TOWN OF CEMETERY BOARD** Arthur L Tripp, Robert E Parker
**ACUSHNET TOWN OF COMMISSIONERS OF TRUST FUNDS** Edward A Morris, Ovila G Bouley
**ACUSHNET TOWN OF CONSTABLE** William C Arnold
**ACUSHNET TOWN OF FIRE DEPARTMENT CHIEF** Conrad H Gauttier 150 S Main
**ACUSHNET TOWN OF LIBRARY TRUSTEES** Walter Craven, Mrs Frances E Gifford, Mrs Georgette A Owen
**ACUSHNET TOWN OF LONG PLAIN SCHOOL** Main
**ACUSHNET TOWN OF MODERATOR** Louis Gaudette
**ACUSHNET TOWN OF PARK COMMISSIONERS** George A Doucette, Manuel J DeSouza, Jesse T Oliveira
**ACUSHNET TOWN OF PARTING WAYS SCHOOL** North Main
**ACUSHNET TOWN OF POLICE DEPARTMENT CHIEF** William C Arnold Main c S Main
**ACUSHNET TOWN OF PUBLIC WELFARE** social wkr Emile D Gonneville
**ACUSHNET TOWN OF REGISTRARS OF VOTERS** Joseph Rogers, Napoleon G Poisson Jr, Joshua M Geggatt
**ACUSHNET TOWN OF SCHOOL COMMITTEE** Arthur J Provost, George A Doucette, Leonard O Burt
**ACUSHNET TOWN OF SCHOOLS** Howard Marie S School Middle rd
**ACUSHNET TOWN OF SEALERS OF WEIGHTS AND MEASURES** Henry O Soucier
**ACUSHNET TOWN OF SELECTMEN** chr Henry L Guilbeault, Ustus Arbogast, Lucien P Poyant office Town Hall
**ACUSHNET TOWN OF SUPERINTENDENT OF SCHOOLS** Albert F Ford office Parting Ways School
**ACUSHNET TOWN OF SUPERINTENDENT OF STREETS** Benton Mello
**ACUSHNET TOWN OF SURVEYORS OF LUMBER** Marcel F Burton, Donald P Lowe
**ACUSHNET TOWN OF TAX COLLECTOR** Allan L Rawcliffe office Town Hall
**ACUSHNET TOWN OF TOWN CLERK** Allan L Rawcliffe office Town Hall
**ACUSHNET TOWN OF TOWN COUNSEL** Frank F Resendes
**ACUSHNET TOWN OF TOWN HALL** S Main c Main
**ACUSHNET TOWN OF TREASURER** Allan L Rawcliffe office Town Hall
**ACUSHNET TOWN OF TREE WARDEN** George A Boisclair
**ACUSHNET TOWN OF WATER COMMISSIONERS** chr Henry L Guilbeault, Ustus Arbogast, Lucien P Poyant

Alberski Anna Mrs waitress China Clipper NB h26 Bardsley
" Mieczlow (Lillian) prop The Kettle r50 S Main
Albertini Doris emp APCo r17 Roosevelt
" Emily r17 Roosevelt
" Eva G emp Ac Process Co r17 Roosevelt
" Louis (Rena) emp APCo h17 Roosevelt
Alexander Ernest retired h68 Slocum
" Stella mill opr Nash Mills r68 Slocum
Allain Alcidas J (Sylvie A) steamfitter Nash Mills h Keene rd
" Bertrand D (Jacqueline M) mach Brodeur's Machine Shop NB h20 Westland
" H Maurice (Madeline) mach Dawson's Brewery h11 Blain
" Henry M (Louise M) supt Dawson's Brewery h229 N Main
" Henry M Jr hlpr Wing's Furniture Co r229 N Main
" Michael (Marie J) retired r Keene rd
" Robert C emp Standard Times NB h229 N Main
" Roger A (Velma) emp Beckman Mfg Co r Keene rd
" Velma (Mrs Roger A) trimmer APCo r Keene rd
Allaire Edward C (Clarinda) prop Eddie's Self Service Grocery h151 S Main
Allemao Ernest M cleaner Nash Mill r34 Lague
" John emp ASMills r34 Lague
" Jos tank mkr ACorp r34 Lague
" Julianna M sorter ACorp r34 Lague
" Priscilla M sorter ACorp r34 Lague
Allison Doris sten APCo r106 Main
" Robt (Lottie) loom fixer GMCorp h106 Main
Almeida Augustus P (Mary A) twister tender FMfgCo h11 Slocum
" Aurora (Mrs Joseph) insp HMfgCo h6 Allen
" Evangeline (Mrs John) winder tender Paxon Mills h56 Crompton
" John (Evangeline) carp 56 Crompton h do
" Joseph (Aurora) loomfixer HMfgCo h6 Allen
" Roy (Mary) wvr h15 Bardsley
Alphonse Frank (Georgianna) h45 Ward
Alves Antonio (Amelia) retired h21 Wilbur av
" Delinda D wid Antone h13 Jean
" Evelyn P stitcher Monarch Clothing Co r13 Jean
Amaral Antone laundry wkr Diamond Laundry r49 Anthony
" Augustin (Rose) retired h184 Middle rd
" George (Jean) tailor NB r184 Middle rd
" Jean (Mrs George) clk NB r184 Middle rd
" Manuel mill opr Nash Mills r184 Middle rd
" Manuel R (Georgina T) doffer FCMills h49 Anthony av
Ambrose Austin (Margaret S) truck driver Dartmouth h Lake
Andersen Kaare O (Cathryn) marine eng h26 Nye av

Anderson Julia wid John E r23 Slocum
Andrews John (Mary) doffer SMills h31 Slocum
" Mary (Mrs John) speeder tender SMills h31 Slocum
Animal Rescue League of NB Robert J Robinson agt 358 Middle rd
Antone Harry student r29 Slocum
" John W (Rhea B) shipping clk JIPInc h16 Boylston
" Joseph (Mary) retired h29 Slocum
" Mary (Mrs Joseph) spool tender Nonquitt Mills h29 Slocum
" Michael tchr Boston r29 Slocum
" Peter welder NB r29 Slocum
" Rachel emp APCo r29 Slocum
Anuszczyk Edmond J emp Middleboro r10 Boylston
" Leon J (Wanda K) carp 10 Boylston h do
" Leon Jr mech NB r10 Boylston
" Ruby L (Mrs Stanley) emp ACorp r10 Boylston
" Stanley (Ruby L) garage man NB r10 Boylston
" Stephen battery man HMfgCo r10 Boylston
" Wanda K (Mrs Leon J) sorter CDECorp h10 Boylston
**ARBOGAST USTUS (Margaret) selectman and water commissioner h919 Middle rd**
Archer Edna C (Mrs James C) nurse St Luke's Hosp h Lake
" James C (Edna C) auto mech Oak Service Sta NB h Lake
Arcouette Armand F (Ruth H) farmer h581 Middle rd
Arguin Joseph N (Anne E) printer Arguin Press NB h49 Hope
" Laurent J clk Conrad's Pharmacy r49 Hope
" Lauretta J sewing NB Clothing Co r49 Hope
" Theresa P sewer Colonial Textile r49 Hope
**ARNOLD WILLIAM C (Laura I) chief Acushnet Police Department and constable h656 N Main**
Arpin Norman R prop A-B Saw Service res Taunton
Arruda Edmond (Rita) emp CDECo h11 Club av
Arsenault Aurele J (Mary) prop Town Line Service Sta r13 S Main
" Mary (Mrs Aurele J) emp JIPInc r13 S Main
Ashley Beatrice V r31 Cleveland
" Forrest I (Bertha) carp NB h31 Cleveland
" Frederick E farmer r1443 N Main
" Helen L tchr NB r1443 N Main
" Jethro h808 N Main
" Percival L retired h59 Main
" William C (Joanne M T) farmer h157 Middle rd
" William C (Ellen L) retired h1443 N Main
Aspden Eunice M emp JIPInc r955 Middle rd
" Leonard (Sarah E) poultry farmer h955 Middle rd
" Sarah E (Mrs Leonard) wvr WM h955 Middle rd
Astin—see Austin
Astley Wm retired h29 Jean
Audette Agnes wid George h32 Pembroke av
" Lorenzo (Ruth M) milkman Dartmouth h9 Bardsley
" Lorenzo Jr USA r9 Bardsley
Auffrey Albert J (Jennie L) draftsman HMfg Co h165 N Main
Avery Fred N (Emily) shipping clk Pawtucket RI r175 S Main
" Gertrude M (Mrs John L) floor girl Northern Mfg Co h128 John
" John L (Gertrude M) route man Frates Dairy h128 John
Ayotte Edouard G (Ida M) grocer 143 Main h do
" Joseph E (Margaret R) lab HMfgCo h4 Dayton
" Napoleon h24 Wing rd Ac
Ayres Francisco C (Laura M) fisherman h19 Darling
" Laura (Mrs Francisco C) spinner WM h19 Darling

BABINEAU HENRY J (Alice L) emp FMfg Co h54 Proteau
Bacon John B (Lillian) insp NBRCo h10 Coulombe
Baker Wallace A (Hilda) elec wkr JIPInc h204 Hathaway rd
Baldyga Michalena (Mrs Stephen) emp A Corp r16 Harbeck
" Stanley oiler Nash Mills r Keene rd
" Stephen (Michalena) emp Freetown Screw Co Freetown r16 Harbeck
Balut Sebastian (Sophia) retired h396 Middle rd
Banat Joseph (Katherine) lab WM h177 Nye's la
" Michael B sorter ACorp r177 Nye's la
Bancroft George (Eva M) printer E Loranges NB h13 Darling
Banks Alyce emp ACorp r80 Middle rd Morse's lane
Barboza Manuel (Lena L) emp FMfgCo h24 Hope
" Theresa M clk Standard-Times r24 Hope
Bargiel Frank (Nellie) emp ATCo FH h16 Rotch
" Helen M emp ACorp r16 Rotch
Barksdale Thos J box wkr A Saw Mills r234
Barlow Dorothy mill opr NMills r37 Berard
" James W (Bertha E) mill opr NMills h37 Berard
Barney Laurence H Jr (Kathleen G) prop Flying Feather Dairy Farm h1235 N Main
" Marion P wid Laurence H r1235 N Main
Baron Chester (Josephine) spinner GMCorp h26 Enos
" Joseph J (Statia R) overseer Paxon Fabric Co h82 Main
Barros Joseph mill opr h30 Clifford
Bastarache Albert (Yvonne) emp ACorp h30 Slocum
Bates Eva B (Mrs Thomas A) winder CDECo r68 Jean
" Harold (Helen E) stock clk NB h68 Jean
" Thomas A (Eva B) production man APCo r68 Jean
Bauer Joseph R (Marie L) sta eng Dartmouth Finishing Co NB h24 Slocum
Bay State Cleaners Frank F Warsocki prop 151 N Main

Clear'oc DISTINCTIVE CARBONATED BEVERAGES
475 UNION ST. DIAL 7-9308

Beals Charles K (Leola F) supt Allen Co NB h99 S Main
" Doris C (Mrs Rufus W) emp APCo h444 N Main
" Gladys J r515 N Main
" Rufus W (Doris C) farmer h444 N Main
Beaudin Aurore B (Mrs Leo) battery hand HMCorp h Mattapoisett rd
" Leo (Aurora B) warp twister Pierce Bros Ltd h Mattapoisett rd
" Leo N emp Pierce Bros Ltd r Mattapoisett rd
Beaulieu George G (Jeanne G) slsm Hathaway Laundry h16 Saucier
" Jeanne G(Mrs George G) clk, US Naval Supply Depot Newport RI h16 Saucier
" Lorenzo (Juliette) emp State and saw filer 206 S Main r do
" Mary L wid Pierre W h206 S Main
" Romeo (Jeannette) prop Romeo's Package Store h268 N Main
Beaunoyer Arsene emp 270 Main r268 do
Beauregard Alfred lab HMfgCo r36 Hathaway rd
Belanger Anita (Mrs Eugene) emp JIPInc h21 Slocum
" Eugene (Anita) roofer NB h21 Slocum
" Luke B (Marie A) emp KMills h1175 N Main
" Pierrette M r17 Main
" William G (Alice C) emp Big Three Saw Mill Mattapoisett r54 Main
Bellefeuille Charles E (Lauretta C) chauf Eddy Bellefeuille NB h17 Bessey
Bellevue Angeline emp Continental Screw Corp r247 N Main
" Edward (Albertine) farmer h247 N Main
" Joseph R emp FMfgCo r247 N Main
" Theresa Marie r247 N Main
Belliveau Anthony (Yvonne) carp h23 Nye av
" Emile J (Margaret D) asst eng L S Eldridge Co Inc h18 Slocum
" Helen C emp APCo r35 Nye av
" Margaret D (Mrs Emile J) emp ACorp h18 Slocum
Benac Joseph (Helen) retired h14 Jean
Benjamin Albert (Eleanor) grocery clk NB h Lake
" Charles B (Olive S) farmer h196 Perry
" Edson E (Elizabeth W) farmer h240 Perry
Benoit Antonio J (Edna D) cleaner NE Dry Cleaning NB h29 Cleveland
" Charlotte (Mrs Orient) emp APCo h24 S Main
" Orient (Charlotte) (N B Wire Works) NB h24 S Main
" Raymond V farmer r29 Cleveland
" Roland T (Rolande L) loom fixer GMCorp h107 Main
" Roland J (Theresa A) mill opr Aerovox Corp h7 Slocum
Bergeron Albert J (Helenda L) mgr Hangar Cafe h191 S Main
" Armand H (Beatrice) bartender Hangar Cafe h5 Boylston
" Arthur J (Alice) prop Hangar Cafe h201 S Main
" Cleophas retired h Mattapoisett rd
" Ovila J (Georgette C) bartender Hangar Cafe h38 Nye av
" Raymond L (Gabrielle Y) bartender Hangar Cafe h44 Crompton
Bernard Armand A (Catherine A) truck driver S Dartmouth h42 Roosevelt
" Catherine A (Mrs Armand A) clk E J Smith and Co NB h42 Roosevelt
Bernardo Antone fireman Dartmouth r60 Pembroke av
" Joseph (Lucy) student r60 Pembrokeav
" Lucy (Mrs Joseph) sec CDEInc r60 Pembroke av
" Mary wid Joseph tender NMills h60 Pembroke av
Bernier Aurea (Mrs Omer) mach opr Silverman's h72 Hope
" Emmanuel A loomfixer HMfgCo h36 Allen
" Omer (Aurea) truck drvr h72 Hope
Berry Amelia (Mrs Daniel) emp Oregon Dye House h39 Nye's la
" Daniel (Amelia) chauf NB Steel Co h39 Nye's la
" Mary presser Elite Cleaners r39 Nye's la
Bertrand Alicibia (Rose A) loomfixer Paxon Mills h319 Mandell rd
" Estelle clk NB r190 N Main
" Eugene J mill opr JIPInc r190 N Main
" Eugenie wid Hormidas h190 N Main
" Herve J emp Ford Motor Sales NB r319 Mandell rd
" Maurice R (Eliza M A) truck driver L & B Trucking NB h23½ Slocum
" Norman L USN r319 Mandell rd
" Richard A (Barbara F) farmer r Wing la
Berube Ernest L (Kazie P) opr NBG&ELCo h22 Boylston
" Joseph T (Angelina) mgr A-B Saw Service res NB
" Kazie P (Mrs Ernest L) stitcher P and J Stitching Co h22 Boylston
Bessette Henry A (Violet P) r153 S Main
" Violet P (Mrs Henry A) stitcher NB Mfg Co NB r153 S Main
" —see Bassett
Bettencourt Anthony J Jr (Mary) carp 11½ Main h do
" Antone J (Josephine M) carp 37 Nye av h do
" Jerry emp ACorp r37 Nye av
" Joaquim J (Josephine) retired h83 James
" Josephine M (Mrs Antone J) emp APCo h37 Nye av
" Mildred M student r37 Nye av
Bichel Anna G wid Joseph h284 Middle rd
" Edmond M (Jennie) emp 284 Middle rd h282 do
" Emile A (Amelia M) farmer h1141 N Main
" Joseph M (Lydia) milk dealer 284 Middle rd r do
" Lydia (Mrs Joseph M) emp JIPInc r284 Middle rd

Bigelow Alfred P h Lake
Bill's Cafe Manuel S Cardoza prop 77 Slocum
Bissonnette Ina (Mrs Marcel V) spinner N Mills h20 Middle rd
" Marcel V (Ina) maintenance mach GM Corp h20 Middle rd
Blain Alfred B taxi driver Etco Cab NB r18 Myrtle av
" Jean B (Georgianna) retired h18 Myrtle av
Blaise Arthur L (Annette V) emp Dawson's Auto Body NB h565 N Main
" Jeanne N (Mrs Jules A) stitcher Macy Shirt Co NB h183 Hathaway rd
" Joseph L (Irene C) opr FMfgCo r187 Hathaway rd
" Jules A (Jeanne N) mech JIPInc h183 Hathaway rd
" Lucy wid John h187 Hathaway rd
" Wilfred A (Virginia B) carp E Loranger NB h577 N Main
" Yvonne emp ACorp r577 N Main
Blake Dorothy clk Star Store NB r113 Francis
" Edward S emp Smith's Grille NB r113 Francis
" Griffin A emp HMfgCo r113 Francis
" James E (Marjorie) letter carrier PO NB h113 Francis
Blanche's Beauty Shoppe Blanche V Saucier prop 102 Main
" Chicken House Mrs Blanche Pearson prop 598 N Main
Blue Lantern restaurant Edwin Yaeger prop 600 N Main
Bluestone Quarry Co Inc John F Hatch treas-mgr 72 S Main
Boardman Allan A USN r7 Nye's la
" Edith (Mrs Horatio W) bkpr Nash Mills h7 Nye's la
" Horatio W (Edith) asst supt Boston Mutual Life Ins Co Boston h7 Nye's la
Bob's Radiator Shop Robert E Gagnon prop 106 John
Bobola Frederick printer Dartmouth Finishing Co NB r39 N Main
" John wvr NMills h396 N Main
Bochman Paul (May) lab h11 Lucier
Boisclair Antonio (Alexandrine E) tree warden and watchman A Saw Mills h11 Saucier
" Armel truck driver West Island FH r11 Saucier
" Aurele mill opr APCo r11 Saucier
**BOISCLAIR GEORGE A (Dorothy G) chauf Taunton and town tree warden h16 Saucier**
" Marcel truck driver Wash Rite Laundry NB r11 Saucier
Boissoneau Arele C (Antoinette) prop Boissoneau's Garage h4 Grant
Boissoneau's Garage Aurele Boissoneau prop rear 189 S Main
Boisvert Ernest D (Bertha) emp Soule Mill h146 Hathaway rd
Bolduc Christine A (Mrs Rosario) speeder tender HMCorp h1129 N Main
" Rosario (Christine A) 3rd hand HMCorp h1129 N Main
**BOMMER F W (Doris) v-pres Acushnet Process Co r26 Fort Fairhaven**
Bonneville Henry J Jr (Blanche L) loom fixer HMfgCo h5 Cushman
Bonville Alfred F (Bertha M) prop Bonville's Cash Market h73 Jean
" Alfred H clk Bonville Cash Mkt r73 Jean av
" Bertha M (Mrs Alfred F) bkpr 161 S Main Ac h73 Jean
" Eugene O (Clara M) shearer HMfgCo h138 S Main
Bonville's Cash Market Alfred F Bonville prop 161 S Main
Booker Everett farmer r561 N Main
" Horace G (Sarah A) fireman NB Cotto Mill h561 N Main
" Joseph H (Clara P) tester NET&TCo h58 S Main
" Sarah A (Mrs Horace G) opr Nash Mills h561 N Main
Borges Gloria wid Manuel h27 Garfield
" Manuel emp Buick Motor Co r20 Bernard
" Seraphim (Mary) retired h20 Bernard
Borisoff Fred J (Viola) asst supt RCBCo h49 Slocum
Borosky Louis (Amelia) farmer h62 S Main
Botelho Joseph (Almorinda) farmer h38 S Main
Bouchard Armand A (Anna) carp Dartmouth h274 N Main
" Henry J (Rose A) loomfixer Nash Mills h6 Nye av
" Rose A (Mrs Henry J) emp APCorp h6 Nye av
Boucher Albert R (Jeanne L) emp NMills h788 N Main
" Armand W (Lucille J) foreman RCBCo h8 Boylston
" Joseph N (Delphia) chauf Goodhue Lumber Co h917 Middle rd
" Leo P A emp NBG&ELCo r184 S Main
" Norman E (Theresa M) first aid FMfg Corp h11 Slocum
" Peter A (Alida) retired h184 S Main
" Violet emp NBMfgCo r184 S Main
" William J (Elsie D) mach opr Soule Mills h11 Boylston
" Yvonne opr Nash Mills r184 S Main
Boulanger Alfred J (Catherine) prop Boulanger Auto Body h32 Berard
" Auto Body Alfred J Boulanger prop 32 Berard
Bouley Mary E wid Henry r20 Berard
**BOULEY OVILA G (Mabel T) mill opr F Mfg Co and town commissioner of trust funds h16 Nye av**
Bourbeau Emeline wid John B h17 Boylston
" Gerard wvr HMfgCo r17 Boylston
" Theresa L emp Parsons Cleanser NB r17 Boylston
Bourgeois Adelard L (M Jeanne) wvr NB Cotton Mill h28 Nye's la
" Doris R clk 34 Slocum r do
" Lionel H (Barbara) fisherman h41 Slocum
" Louise A Mrs prop Acushnet Paint & Hardware res NB
" Roland W (Victoria B) r34 Slocum
" Victoria B (Mrs Roland W) emp ACorp r34 Slocum
" William (Albina) grocer 34 Slocum h do
" William carp NB h154 S Main

ACUSHNET A New Addition to the 1949 DIRECTORY
See Page 1245

Bourgeois William Jr truckdriver Frank Tavano r154 S Main
Bourque Blanche emp JIPInc r94 Main
" Ovila (Eugenia) retired h94 Main
Bowers Margaret nurse Wing la r Edwin W Cardin
Bowles Almira G r8 Farewell
**BRADFORD JOEL P (Eliza B) member Acushnet Board of Health medical supt Acushnet Hospital Association and physician 137 Main h do**
Braga Alice (Mrs John) stitcher Colonial Textile Co h31 Hayes
" John (Alice) wvr Ramsey Mills h31 Hayes
Bragga Frank E (Irene F) ice and oil bus NB h619 N Main
" Irene F (Mrs Frank E) winder NMills h619 N Main
Braley Alfred R M (M Cecile) emp Keith's Ice Cream h76 Main
" Herbert W (Christina) retired h81 Main
" M Cecile (Mrs Alfred R M) (Acushnet Dairy Bar) h76 Main
" Walton E selectman and farmer h N Main
" Walton E Jr (Lillian) farmer r N Main
Branchaud Mary S (Mrs Raymond E) winder APCo h24 Jean
" Raymond E (Mary S) emp Allen Saw Mill NB h24 Jean
Breault Alfred L photographer NB r77 Slocum
" Henry (Rita) barber r77 Slocum
" Sylvester (Ida B) barber shop 163 S Main h77 Slocum
" Sylvester Jr USAAF r70 Slocum
" Sylvester N (Pauline L) USAAF r12 Grant
" Virginia wid Octave r Douglas la
Brienzo Bernardo emp Lemieux's Plumbing and Heating Co h5 Homestead av
" Guisseppe A (Priscilla A) pressman APCo r5 Homestead av
Briggs Benjamin T (Laura) farmer h324 Mandell rd
" Benjamin T Jr emp CSCorp r324 Mandell rd
" Laura (Mrs Benjamin T) mill opr NMills h324 Mandell rd
" Warren E (Gloria) sta eng Soule Mill h248 Peckham rd
Brightman Nelson emp JIPInc h16 Hope
Brochu Oliver J (Laura) retired h84 Wing rd
Broomcrafters (Vincent A and Arthur E Powell) 180 Middle rd
Brown George P (Mary B) spinner NB Rayon Co h45 Jean
" Margaret M (Mrs Sam) emp JIPInc h1257 N Main
" Mary J wid Antone h1257 N Main
" Sam (Margaret M) mech West's Auto Service NB h1257 N Main
Bryda Aloysius (Angela C) truck driver David Duff h14 Anthony
Buckley Clara wid John J h496 Middle rd
" Robert (Florence E) mach JIPInc NB r496 Middle rd
Budd James E (Adrienne R) maintenance man Continental Screw Corp h504 N Main
Buller Raymond J (Elsie M) officer in charge U S Fish and Wild Life Service NB h147 Laurel
Bumpus Roland S (Lotta A) farmer h480 N Main
Burgess Raymond (Alice) prop Acushnet Garage res NB
Burner Louis (Eugenie) mach WM h1141 N Main
" Maurice O (Thelma P) mill opr WM r1141 N Main
" Thelma P (Mrs Maurice O) emp ACorp r1141 N Main
Burrell Lillian W Mrs treas Eva's Packing Store Inc h172 S Main
" Sydney B (Edith A) (Roy Paper Co) NB h5 S Main
" Sydney H (Beulah R) (Roy Paper Co) h5 S Main
Burt Earle C (Marion E) grinder MTD&MCo h361 Middle rd
" Helen wid Jos W r361 Middle rd
**BURT LEONARD O (Dorothy S) mach opr Continental Screw Co and member Acushnet School Committee h365 Middle rd**
**BURTON MARCEL F carp New Bedford and town surveyor of lumber r126 S Main**
Bussiere Armand J (Lea E) mill opr HMfgCo h70 Wing rd
" Maurice D (Germaine J) steamfitter NB r24 Slocum
" Roger M r70 Wing rd

CABRAL HORACE (Geraldine) wvr Nash Mills NB h85 Porter
" Manuel R (Mary S) bus NB h78 Porter
" Marquis fish cutter NB r78 Porter
Cadieux Palma R A wid Adrian J (Roy Paper Co) NB h1 S Main
Caissie Margaret wid Simon r62 Slocum
**CALLAGHAN JOHN W mgr lumber dept Acushnet Saw Mills New Bedford res New Bedford**
Cambra Manuel J Jr (Georgianna) hlpr NB Rayon Co h25 Slocum
Campos Manuel (Annie) carp Padanaram h38 Dorothy
Canha Manuel P (Agnes P) spinner WM h14 Hill
Caouette Alphonse H (Amelia D) mill opr FLMfgCo h52 Slocum
" Alphonse F mill opr FLMfgCo r52 Slocum
" Armand B lab NB r52 Slocum
" Girard R carp hlpr NB r52 Slocum
Cardin Edwin W (Barbara) farmer h Wing la av 2nd right
" Florence B Mrs elec wkr CDECorp r Kendrick
" Napoleon (Rose A) retired h17 Hathaway rd
Cardoza Lorinda emp Fisk Mills r73 Pembroke av

" Manuel (Mary) contr hlpr NB h73 Pembroke av
" Manuel S prop Bill's Cafe res New Bedford
" Mario emp Fisk Mills r73 Pembroke av
" Mary (Mrs Manuel) emp WM h73 Pembroke av
Caron Delina r267 Hamlin
" Eloi (Malvina) opr APCo h13 Slocum
" Ernest J (Dorice M) tr dr Fall River h66 Coulombe
" Malvina (Mrs Eloi) emp Nash Mills h13 Slocum
" Norman A (Hilda) doffer Nash Mills h267 Hamlin
**CASEY THOMAS W (Portia C) v-pres Acushnet Process Co h43 William Fairhaven**
Casey's Pop Lunch Isadore Castonguay prop 141 S Main
Cassie Margaret wid Simon r62 Slocum
Castelejo Joseph A (Gloria M) prop Wonder Market Fn h32 Jean
Castonguay Isadore (Eva) prop Pop Casey's Lunch h143 S Main
" Raymond clk Pop Casey's Lunch r143 S Main
" Roland clk Pop Casey's Lunch r143 S Main
Catlow Elizabeth J wid John W h66 Allen
Cedar Hill Poultry Farm Henry Despres prop 329 N Main
Chace Lillian r474 Middle rd
" Mary A wid Victor h26 Middle rd
" Viola r26 Middle rd
" —see Chase
Chadwick Ezra F (Ellen M) farmer h1539 N Main
Chamberlain Thomas box mkr A Saw Mills h Rogerson av 4th left
Champegny Joseph D shoes NB r5 S Main
Chandler Doris L r61 Slocum
" Perley L (Mildred G) chief clk A Saw Mill Co h61 Slocum
Chaney Earle P (Stephanie M) carp Regis Construction Co NB h564 N Main
" Stephanie M (Mrs Earle P) mach opr JIP Inc h564 N Main
Charboneau Helen (Mrs Lionel) clk CSCo r36 Hamlin
" Lionel (Helen) tr dr NB r36 Hamlin
Charest Alfred M (Louise) contr 11 Russell h do
" Alfred N (Margaret R) wvr HMfgCo h82 James
" Armand J (Rose A) foreman APCo h199 S Main
" Gerard (Theresa) emp 103 Main h111 S Main
Charles' Variety Store Charles E Metivier prop 78 James
Chase Arthur G (Maude G) retired h Quaker la
" Augustus E (Caroline T) retired h510 Middle rd
" George A r1539 N Main
" Minnie A h474 Middle rd
" —see Chace
Chema Lucy H (Mrs Steven) bus NB h280 Hathaway
" Steven (Lucy H) bus NB h280 Hathaway
Choquette Emile F (Hilda M) mill opr FMCo h3 Main
" Henry J r22 Wing rd
" Mary Mrs h22 Wing rd
" Norman J mill opr FLMfgCo r22 Wing rd
Christian Congregational Church Rev W Spencer minister Divine worship Sunday 2 p m Perry
Cierpial Leon J (Mary F) mach JIPInc h40 Rock
" Mary F (Mrs Leon J) cloth insp NMills h40 Rock
Cioper Alfred M r172 Nye's la
" Michael (Michaelena) farmer h162 Nye's la
" Theodore student r172 Nye's la
Clapp Benjamin A (Ethel) retired h Douglas la
Clark Ella A (Mrs Thomas A) sec Lawyer Adams NB h Keene rd
" Thomas A (Ella A) pattern mkr Hathaway Mach Co h Keene rd
Clement Bernard Rev asst St Francis Xavier RC Church r198 S Main
Clerc Albert (Laura) retired h3 Middle rd
Cobb George S (Mabel K) supt Acushnet Cemetery h80 Main
Coelho Joaquin (Juliette) musician Hangar Cafe h1094 N Main
" Joseph (Mary) mill opr Nash Mills h34 Francis
Cole Herbert F retired h84 Perry
Collins Arthur E Jr (Marie J) prop Windy Acres Poultry Farm h3 Monmouth
" Elsie h19 Main
" Mary E r19 Main
" Norman I (May A) installer NET&TCo h110½ Main
" Robert Franklin dairyman White's Dairy r3 Monmouth
" Theodore A (Edna) supt Neptune Food Products h22 Middle rd
" Theodore A Jr clk Post Office Pharmacy NB r22 Middle rd
" William C (Florence A) watchman Allen Co NB h35 Middle rd
Comeau Napoleon Jr (Pauline M) mill opr FLMfgCo h82 James
Conrad's Pharmacy Conrad Gauttier prop 162 S Main
Content Joseph emp Acushnet Citizens Club h218 N Main
" Louise r218 N Main
Coons Frank retired h5 Russell
" Leo N (Claire B) mach APCo h41 James
Copoa Emanuel M D farmer h509 Middle rd
Corderre—see Coderre
Corey Joseph retired h62 Saucier
Cormier And (Angelina) mech UStRyCo h13 S Main
" Oscar J (Claire) h249 Peckham rd
" Roland N (Alice A) welder HMach Co h13 S Main
" Vital retired r4 Wilbur av
Correia Alice F emp Soule Mills r88 Middle rd
" Arthur F mill opr APCo h40 Hope
" Hazel F folder NBRCo r88 Middle rd
" Joseph F gas sta NB h88 Middle rd
" Joseph F Jr tr dr NB r88 Middle rd
" Josephine F stitcher NB r88 Middle rd
" Manuel F gas sta attdt NB r88 Middle rd

Cory Frank J (Mary L) meat cutter NB r26 Crompton
" Marjorie N Mrs bus mgr Acushnet Hosp h19 Orchard
Costa Ernest A (Stasia K) nurse 233 N Main h do
" Hilda elec wkr JIPInc r120 Conduit
" James gas sta attdt NB r120 Conduit
" Joseph M (M Lourdes) elec Koska Bros NB r160 Lawson av
" M Lourdes (Mrs Joseph M) stitcher Comus Mfg Co r160 Lawson av
" Manuel (Roberta M) tr dr David Duff NB h24 Anthony
" Manuel F retired r24 Crompton
" Philomena wid Manuel emp Hill & Cutler h120 Conduit
" Stasia K (Mrs Ernest A) nurse 233 N Main h do
Cote Adrian E (Hilaria T) smash piecer NB h88 Middle rd
" Hilaria (Mrs Adrian) (Acushnet Dairy Bar) h88 Middle rd
" Paul P (Albina M) retired h19 Beech
" Theophile V Jr (Jeannette) short order cook NB h69 Jean
Coulombe Amelia M h21 Coulombe
Cournoyer Armand A (Blanche) foreman AP Co h199 S Main
" Laurent G (Mary D) mach JIPInc h Cox
Coury Henry dry goods NB h175 Middle rd
" Mary r175 Middle rd
Coutinho Constance M (Mrs Norbert F) clk S S Kresge Co h33 Lucier
" David (Eliza) duffer Pierce Bros Ltd h31 Lucier
" Norbert F h33 Lucier
" Roger J (Yolanda C) bus Buzzards Bay h5 Noyer
" Simeon lab r31 Lucier
" Yolanda A (Mrs Roger J) hlpr Nash Mills h5 Noyer
Couto Edward farmer r399 Middle rd
" Joseph (Mary) farmer h399 Middle rd
" Oliver r399 Middle rd
Cowell James (Lilly) loom fixer Pierce Bros Ltd h60 Wing rd
Crandon Frank P (Athline G) farmer h1209 N Main
" Philip H retired r1209 N Main
**CRAVEN WALTER (Helen M) 3rd hand Nash Mills and librarary trustee h15 Nye av**
Crawford John (Jane) farmer h81 Lambert
Crossley Harry (Mabel A) painter 117 James h do
Croteau Norman P (Pauline Y) pressman AP Co h126 S Main
" Pauline Y (Mrs Norman P) insp APCo h 126 S Main
Cusson Arsene J emp NMills r60 Main
" Edmond (Mary A) emp FCM h60 Main
" Eugene USA r60 Main
" Leo O emp FCM r60 Main
Cuttle John F (Angelo M) overseer FLMfgCo h5 Grant
" Thomas retired r5 Grant
Cyr Albert L (Cecile) carrier PO NB r324 N Main
" Levi (Melina) retired h324 N Main
" Louis emp Continental Screw Corp r324 N Main
" Philias (Agnes) twister tender Nash Mills h49 Slocum
Czaja Frank (Alice) emp Bluestone Quarry h44 James
" Florence r71 Pembroke av
" Joseph (Annia) retired h71 Pembroke av
" Richard mill wkr Nash Mills r71 Pembroke av
" Walter (Florence E) taxi dr A-1 Taxi NB h22 Martele

DABROWSKI EUGENE L prop Parting Way's Service Station r112 Main
" Helen wid Joseph h112 Main
" Joseph Jr student r112 Main
Daigneault Eugene H (Mary B) emp Rust Craft Art Co Boston h170 Laura Keene av
Dakin Leslie (Loretta W) carp NB h497 Middle rd
" Loretta W (Mrs Leslie) bkpr APCo h497 Middle rd
Dalton Walter S (Leona A) maintenance man NB Dry Goods h42 Berard
Daniel Albert R (Lorraine L) shipping clk Kilburn Mills r81 S Main
" Norman (Celia) h49 Lawson av
Daniels Roger L (Emily) tack mkr ATCorp r255 N Main
Dansereau Albert T mech NB r32 Slocum av
" Leo lab town r32 Slocum av
Davis Clarence E (Amy E) truck drvr Central Lumber & Supply NB h56 Lawson av
Davenport Henry R (Ethel) helper JIPInc h74 Jean
deFreitas—see Freitas de
Deguire Alphonsine wid Henry h34 Nelson av
Delano Rufus B retired r474 Middle rd
Delude Leodore (Alice L) carp 26 Bardsley h 18 Crompton
Demers Edward J V (Irene M) painter NB h 31 Coulombe
Demilio John J (Antoinette) pntr Romeo Godder NB h13 Noyer
DeMoranville Edgar W (Virginia M) carp 1192 N Main h do
" Edith F (Mrs Maynard) box mkr A Saw Mills h26 Mill rd
" Maynard L (Edith F) logger ASMills Co h26 Mill rd
Denault Henry (Yvette) emp Girard Furniture Co h16 Lague
" Yvette (Mrs Henry) gen hlpr ACorp h16 Lague
Deschamps Henry L (Maria) prop Farmer's Exchange Co and city insp of animals h 789 S Main
" Marie J Y (Mrs Roger O) buffer APCo h329 Middle rd
" Richard N clk Farmer's Exchange Co r 789 S Main
" Roger O (Marie J Y) truck drvr Farmer's Exchange h329 Middle rd
Deslaurier Armand (Gertrude) emp Bush Cleaners NB h200 S Main
Desorcy Camille D (Blanche) mach APCo h38 Slocum
" Oliva (Dena) opr APCo h42 Slocum
DeSouza Albano (Olympia) blacksmith Bluestone Quarry h178 S Main

" Anna D stitcher Comus Mfg Co r178 S Main
" Antone A milk slsm Frates Dairy r34 Bardsley av
" Arthur spooler tender FMfgCo r34 Bardsley
" Aurora J emp ACorp r34 Bardsley
" Ermindo emp Monrovia Calif r34 Bardsley
" Eugenia A spooler tender NMills r34 Bardsley
" Laura D assembler ACorp r178 S Main
" Manuel A (Mary R) retired h34 Bardsley
**DE SOUZA MANUEL J park commissioner r178 S Main**
" Olympia (Mrs Albano) emp Hill & Cutter NB h178 S Main
Despres Henry (Georgette) prop Cedar Hill Poultry Farm and bus NB h329 N Main
Desrochers Dorothy (Mrs Roger) clk Eva's Variety NB r75 Slocum
" Eva wid Joseph S prop Eva's Variety NB h75 Slocum
" Louise E wid Arthur h189 S Main
" Roger (Dorothy) wvr HMfgCo r75 Slocum
Desroches Joseph E (Armande) emp NBRCo h6 Nelson
Desrosiers Edith (Mrs George) dietician St Luke's Hosp h20 Middle rd
" George (Edith) emp Continental Elastic Co h20 Middle rd
Dessert Edward A (Priscilla) prop Dessert's Lunch NB h8 Nye av
" Muriel P emp Cherry's NB r8 Nye av
DeTerra Alexandrina wid Frank r860 N Main
" Frank (Alice G) farmer h824 N Main
Dewhurst Albert (Esther) weaver Nash Mills h46 James
" John (Elizabeth) wvr Pierce Bros Ltd r46 James
Dexter Ralph E (Eleanor F) box mkr A Saw Mills h26 Mill rd
Dextraze Exina M dom Union Hosp NB r92 Wing rd
Dias Carrie wid Arthur A h47 Middle rd
Dickinson Edward (Elizabeth) h64 S Main
" John (Yvonne M) student and emp SRCo NB h5 Club av
" Thomas (Marion E) carp 50 Allen h do
Dion Andre (Aurore) smash piecer SMills h7 Gammon rd
Domingos Isabelle (Mrs Joseph) floorlady NE Pajama Co r Lake
" Joseph (Isabelle) emp Ramsey Mill r Lake
Dominican Sisters Sister Mary Dominic Mother Superior 221 N Main
Donavon—see Donovan
Doran Jessie wid Arthur emp ATCorp h288 Main
Dore Henry farmer h116 Cushing la
**DOUCETTE GEORGE A (Annie) carpenter New Bedford and park commissioner and member school committee h98 Main**
" George A carp NB r98 Main
" Lorraine emp Standard Times r98 Main
" Rose r98 Main
Dowd Joseph G (Laura B) lab FCM h Rogerson av
" Laura B (Mrs Joseph G) stitcher State Mfg Co h Rogerson av
Downing Frank J (Blanche M) prop Downing's Garage h46 Hope
Draus Alexander A lab RC&B r151 Hamlin
" Antone (Josephine) wvr WM h151 Hamlin
" Walter J mach MTD&MCo r151 Hamlin
Duarte Manuel (Rose) h25 Slocum
Dube Irene Y (Mrs Robert J) emp Sol Mutterperl Inc r35 Berard
" Louis A (Amelia) mach RC&B h21 Russell
" Louis J emp Los Angeles Calif r21 Russell
" Robert emp Los Angeles Calif r21 Russell
" Robert J (Irene Y) student r35 Berard
" Roland (Juliette C) optician Providence RI h35 Berard
Dubiel Helen emp ACorp r36 Rock
Dubois Doris (Mrs Norman) emp APCo h38 Slocum
" Norman (Doris) garage wkr NB h38 Slocum
Duchesneau Joseph A (Clara M) r88 Wind rd
" Leona H emp FMfgCo r88 Wing rd
Duclos Annie Mrs mill opr FMfgCo h 3 Main
Duff Exeriax (Clara) retired h28 Slocum
" Peter S (Mary) retired h95 Wing rd
Dulude Aurie J (Emelia) emp SMills h1027 N Main
" Celima A wvr E Taunton r1027 N Main
" Diogene (Laura) shoe repairing Lund's Corner h43 Slocum
" Elmina wid Noel h1027 N Main
" Emelia (Mrs Aurie J) emp FMfgCo h1027 N Main
" Gertrude med sec Guy Maynard Jr NB r43 Slocum
" Ida M spinner NMills r84 Wing
" Laura (Mrs Diogene) clk Star Store h43 Slocum
Dunbar Alton L (Emily H) bus opr UStRyCo h Lake
Dunham Flora (Mrs Leroy A) press opr JIP Inc h21 Hope
" Howard C (Florence E) hosp attdt Taunton h13 Hope
" Leroy A (Flora) emp JIPInc h21 Hope
Dupre Alexander A bricklayer NB r13 Main
" Arthur A (Virginia) brick layer Theo Loranger NB h13 Main
" Leah wid Charles dom r22 Rock
" William edge setter Royal Shoe Co h9 Lambert
Dupuis August (Myrtle) carp 71 S Main h do
Duquette Frederick retired r26 Hope
Durand George A carp NB h20 Hope
" Irene mach ACorp r18 Hope
" Leo (Amelia) carp 18 Hope h do
" Theresa emp JIPInc r18 Hope
Durocher Albertine wid Napoleon h14 Coulombe
" Alphonse E (Florida M) mech NBG&EL Co h28 Coulombe
Dwelly Rita office mgr Acushnet Hosp res Mattapoisett
Dzuira Catherine (Mrs John) spinner HMfg Co h119 Lawson av
" John (Catherine) spooler tender Nash Mills h119 Lawson av
" Michael cleanser SMills r119 Lawson av

EDDIES SELF SERVICE STORE grocer Edward C Allaire prop 202 S Main

Ekensteen Hugo A (Vera B) mill opr NMills h Quaker la
" Laura D mill opr Economy Blouse Co r Quaker la
" Vera B (Mrs Hugo A) spooler NMills h Quaker la
Elgar Lillian M Mrs h1291 N Main
Ellis Elmore B (Ethel M) emp CSCorp r195 Perry
" Everett B (Beatrice M) carp NB h278 N Main Ac
" Everett B Jr student r278 N Main
" Herbert D mech Rochester r195 Perry
" LeRoy E (Abby B) observer State Forestry Dept h195 Perry
" Margaret Mrs h44 Randall
" Nathaniel B (Gertrude D) carp foreman MTD&MCo h1 Gammon rd
" Rita B (Mrs Rufus B) trimmer APCo r195 Perry
" Rufus B (Rita B) USA r195 Perry
Engel John L (Rose N) mach opr FMfgCo r29 Slocum
Enos Irene F (Mrs William T) mill opr N Mills h84 James
" Sylvanna wid David r84 James
" William T (Irene F) lab Town of Fn h84 James
" William T Jr r84 James
Entwistle Helen E (Mrs John W) insp ACorp h1119 N Main
" John W (Helen E) route slsm Hathaway Bakery h1119 N Main
Etco Oil Herbert N Rowson prop 2 Mill rd
Eva's Package Store Inc 172 S Main liquors pres-mgr Mrs Ada Woodacre, treas Mrs Lillian W Burrell

FAFOLOWSKI—See Farfalowski
Fagen James (Cecile) emp JIPInc r6 Roosevelt
Fagundes Alfred (Mary) emp NB Rayon Co h22 Highland
" Alfred Jr farmer D r22 Highland
" Mary (Mrs Alfred) stitcher Youthcraft Co h22 Highland
Farfalowski Edward supt Acushnet Water Works r15 Coulombe
" Frances wid Alex h15 Coulombe
Farias Frank V (Florence) cutter Silverman's Clothing Co h1104 Cushman
Farmer's Exchange Co Henry L Deschamps prop 789 N Main
Fawcett Alice (Mrs William Jr) emp Economy Blouse Co h71 Dean
" Herbert (Bernadette J) emp Pawtucket RI h7 Hill
**FAWCETT WILLIAM (Ethel) town assessor h175 S Main**
" William Jr (Alice) foreman Pawtucket RI h71 Jean
Fejdasz Andrew (Statia M) insp ACorp h40 Rock
" Statia M (Mrs Andrew) winder ACorp h40 Rock
Fergundes A Frank (Evelyn) farmer Walter E Tripp Jr h Nye's la
" Evelyn (Mrs A Frank) stitcher NB Clothing Co h Nye's la
" Joseph A h8 Farewell
Fernandes Adeline wid Manuel h13 S Main
" Alfred (Arlene) emp JIPInc r13 S Main
" Antone (Stella) h47 Jean
" Elvia G wid Augusto stitcher F Silverman & Sons h53 Hope
" John (Mary) tender NMills h92 John
" John r13 S Main
" Laura emp NYC r47 Jean
" Lydia (Mrs Manuel) elec wkr ACorp h20 Anthony
" Manuel (Lydia) bus NB h20 Anthony
" Rose Mrs spinner FCM r20 Anthony
Ferreira Christavao (Carma) h160 Lawson av
" John (Lillian J) trucking 141 Nye's La h do
" John Jr r141 Nye's la
" Lillian rubber wkr r141 Nye's la
" Manuel N (Angela C) wvr HMCorp h134 Middle rd
Ferro Alfred mill opr WM r26 Cleveland
" Angie E (Mrs Fred A) printer CDECorp h50 James
" Fred A (Angie E) mach opr ACorp h50 James
" John mill wkr NBRCo r26 Cleveland
" Manuel F (Rose) retired h26 Cleveland
" Manuel F Jr (Susan) wvr NB r26 Cleveland
Firth William (Jennie) rayon wkr h280 Main
Flanagan John J (Phyllis H) reporter Standard Times h11 Middle rd
" Margaret r71 Centre
Fleish Hyman farmer h Gammon rd
" Sylvia tchr Parting Ways School r Gammon rd
Flood George H (Bernice L) radio repairing Keene rd h do
Fluery Bertha F (Mrs Philipp J P) winder H Mfg Co h23 Slocum
" Philipp J P (Bertha F) mill opr HMfgCo h23 Slocum
Flying Cloud Farm florist Mrs Bancroft Winsor prop 540 N Main
" Feathers Dairy Farm Laurence H Barney Jr prop 1235 N Main
Fontaine Fernando W (AnnaM) boiler mkr NBG&ELCo h248 Main
Fontes Carl D student r11 Mandell rd
" Joseph C moulder APCo r11 Mandell rd
" Joseph R (Mary) sta eng NMills h11 Mandell rd
Forand Arthur J (Matilda) farmer h116 Cushing la
" Ernest L (Florina D) farmer h116 Cushing la
" Oscar H (Adela R) serviceman SRCo NB h840 N Main
" Raymond O (Isabelle L) elec CSCorp h115 A Cushing la
**FORD ALBERT F supt of schools res inq do**
Fortin Albert L (Yvette J) tool and die maker JIPInc h218 N Main
" Marcia C wid Philip h187 Main
" Wilfred A (Margaret E) foreman Allen Co r187 Main
" Wilfred C r187 Main
Fortuna Manuel Jr (Mary) gas sta attdt NB h134 Middle rd
" Mary (Mrs Manuel Jr) mill opr SMill h134 Middle rd

Fournier Fernande A (Rita D) wvr Majestic Mills h30 Nye av
" Rita D (Mrs Fernande A) stitcher Northern Mfg Co h30 Nye av
Francis Antone Jr (Mary) farmer h124 S Main
" Arthur L (Jeannette O) emp JIPInc r28 Coulombe
" Edmund (Edna) foreman Hemingway Trans Co h7 Garfield
" Edmund Jr student r7 Garfield
" Jeannette O (Mrs Arthur L) emp JIPInc r28 Coulombe
Frates Albert mill opr PBLtd r21 Slocum
" Arthur mill opr PBLtd r21 Slocum
" Frank (Mary T) trckg 151 Laura Keene av h do
" John (Margaret) emp PBLtd h21 Slocum
" Joseph farmer h515 N Main
" Joseph lab h16 Rock av
" Rose wid Joseph h24 Jean
" Sylvano (Bella) patrolman APD and (Park Cash Mkt) NB h60 Slocum
Frechette Marie C (Mrs Ovila) cloth insp NMills h14 Hope
" Ovila (Marie C) bartender Monte's NB h15 Hope
Fredette Eva r185 S Main
Freitas Elsie M (Mrs Manuel Jr) pocket book wkr Standard Leather Goods r14 Hill
" Manuel Jr (Elise M) emp Freeman Shoe r14 Hill
Frias Joseph M (Lena) mill opr Nash Mills h59 Anthony
Friends Cemetery N Main
" Meeting House meets 1st Mon monthly 7 p m and Annual Meeting July 15th N Main
Frost Wendell E (Olivine F) emp FH and N B Bridge h144 Mandell rd
Fryzel Edwin J (Phyllis M) boat bldg Brodeur Mach Shop NB h148 Lamson av
" Frank Sr (Barbara) emp WM h148 Lawson av
" Phyllis M (Mrs Edwin J) instr Singer Sewing Mach Co h148 Lawson av
Furtado Alfred (Lillian L) milk slsm White's Dairy h1242 N Main
" Antonia (Mrs Manuel) spinner NMills h62 Cushman
" Cecelia bkpr Gilbert's Whlse NB r62 Cushman
" Ida emp JIPInc r62 Cushman
" Manuel (Antonia) duffer Kilburn Mills h62 Cushman
Fury—see Fiori

GABRIEL JOSEPH R (Marie)farmer h Lake
Gagnon Albt E (Evelina) carp Loranger NB h19 Hindle
" Albt J (Beatrice M) mech Landry's Garage h10 Saucier
" Anita T sec Coca Cola Bottling Co Inc r19 Hindle
" Edward E (Dorothy) dist garage foreman NET&TCo h106 John
" Irene M (Mrs Robert E) stitcher Grinnell Pajama Co r106 John
" Robert E (Irene M) prop Bob's Radiator Shop r106 John
Gajewski Jacob L (Sophie) mach JIPInc h Quaker la
Gallant Eva (Mrs William) pocketbook mkr Strand Co h72 Pembroke av
" Wm (Eva) mill wkr JIPInc h72 Pembroke av
Galligan Frederick T (Leona G) truck driver Conn Motor Lines NB h3 Main
Gallipeau Arthur (Yvonne) emp N B Shuttle Co h10 Jean Ac
Gamache Edna M Mrs hskpr 789 N Main r do
Gamelin Armand J retired h Kendrick
Gammans—see Gamans
Gammons Edgar H (Alice S) guard CSCorp h380 Middle rd
Garcia—see Gracia
Garrant Joseph (Rita) emp HOCo h45 Slocum
Gasper Joseph (Rose) emp FMfgCo r1298 N Main
Gastonguay Joseph G (Mary L) wvr HMfgCo h Lake
Gaucher Felix (Anna) carp N B h50 S Main
" Felix Jr USN r50 S Main
" Raymond F carp NB r50 S Main
Gaudette Bernard emp 107 S Main r do
**GAUDETTE GROVE & PAVILION Louis Gaudette prop 107 S Main see p 1113**
" Helen V wid Arthur h21 Main
**GAUDETTE LOUIS(Augustine)pres-treas Acushnet Social Club and prop Gaudette Grove & Pavilion assessor and town moderator and caterer 107 S Main tel 2-8201 h do see p 1113**
" Philomene A wid Prosper A h21 Nye av
Gaudreau David (Rose E) truck driver Warren Bros h64 S Main
Gauthier Everett W retiredl 23½ Slocum
" Marjorie V stamper APCo r23½ Slocum
" Norman W (Claire) 3d hand WM h21 Jean
" Paul O(Emma) retired h52 Prouteau
" Virginia emp APCo r23½ Slocum
" William E (Laura M) rubber wkr APCo h176 Nye's La
Gautreau Alice M opr NET&TCo r62 Slocum
" Alphee (Augustine) retired h62 Slocum
" Amedee (Alice) emp NET&TCo h64 Slocum
" Ernest J (Stella M) foreman carp APCo h800 N Main
" Fredk J (Vivienne C) mach APCo h65 Slocum
" Henry elec NB r62 Slocum
Gauttier Aida A (Mrs Jean L) insp Goodyear MfgCo h8 Garfield
**GAUTTIER CONRAD H (Cora) prop Conrad's Pharmacy and chief Acushnet Fire Dept h162 S Main**
" Jean L (Aida A) stock clk GoodyearMfg Co h8 Garfield
" Lucille clk r162 S Main
Geggatt Ann H (Mrs Joshua M) speedertender N Mills h680 N Main
" Clifford E (Myrtle F) emp FCM h 837 Middle rd
" John E emp Flying Cloud Farm r837 Middle rd
" John Jr (Florence M) farmer h5 Perkins la
" John S (Ethel R) farmer h4 Perkins La

**GEGGATT JOSHUA M (Ann H) farmer and registrar voters h680 N Main**
" Lloyd A farmer r680 N Main
" Lois M r837 Middle rd
" Myrtle F (Mrs Clifton E) emp ACorp h 837 Middle rd
Geier Max (Louise C)dairyman White's Dairy h87 Middle rd
Gelette—see Gillett
Geltouski Anthony (Louise) shoe wkr h64 Pembroke av
" Evelyn A sec Alden Corrugated Container Corp r64 Pembroke av
" Louise (Mrs Anthony) sls clk Cherry's h64 Pembroke av
Gendron Charles E (Florence E) shoe slsm Royal Shoe Co N B h19 Hathaway rd
" Leo G r19 Hathaway rd
" Margaret Mrs h202 Peckham rd
" Paul H (Jeannette M) USCG r70 Slocum
" Richard H r19 Hathaway rd
Gentilhomme Emile M (Aurore) wvr NMills r28 S Main
Gerard—see Girard
Gerome—see Jerome
Gerwalowski Walter J (Elsie)emp My Bread Baking Co h16 Blain
Giante—see Gigante
Gibbs Charles M (Beatrice B) receiver Rival Foods h36 Jean
Gifford Dunham R farmer r154 Middle rd
**GIFFORD FRANCES E wid Charles E tchr Parting Way School and libr trustee h153 Middle rd**
Giguere Evelyn r204 S Main
Gillet—see Gelette
Gilmore A P Stuart (Ruth E D) farm foreman White's Dairy h551 Middle rd
" Benjamin A(Harriet) state motor vehicle insp NB h217 Robinson rd
" Caroline R tchr Oxford Sch h226 Robinson rd
" Daniel R (Helen E) overseer N Mills h96 Robinson rd
" Ruth E D (Mrs A P Stuart) nurse 551 Middle rd h do
" Stephen (Carolyn S) cranberry grower N Rochester h220 Robinson rd
Gingras Claude A (Martha) plumber JIPInc h235 N Main
Girard Andrew M attd H L Rodman r218 Main
" Armand (Rena M) mach opr APCo h15 Russell
" Roland M (Rita C) mach JIPInc h24Rock av
" Valmore (Anna) loom fixer h218 Main
Girouard Aurele (Jasele M) bus N B h184 S Main
" Donat J (Nellie) mill opr JIPInc h24 Slocum
Giroux Charles P farmer r25 Hiram
" Marc P retired h25 Hiram
Glass John (Barbara) emp Nash Mills h45 Jean
Glica Dorothy (Mrs John) hairdresser NB r 27 Main
" John (Dorothy) gas sta attdt N B r27 Main
" Martin (Mary) wvr Nash Mills r27 Main
" Mary (Mrs Martin) spinner HMfgCo r27 Main
Glosl Angela M (Mrs Frank) press opr JIP Inc h5 Hiram
" Fannie Mrs h38 Martelle
" Frank (Angela M) weaver WM h5 Hiram
" William wvr Nash Mills r38 Martelle
Glowacki Albert P r1399 N Main
" Albert S USN r1399 N Main
" Anna S (Mrs Frank T) wvr Nash Mills h 168 N Main
" Frank T (Anna S) yard man A Saw Mills and prop Parting Ways h168 N Main
" John (Anna K) h1399 N Main
" Mary T r1399 N Main
Goguen Adeline (Mrs Joseph O) stitcher Economy Blouse Co h15 Bardsley
" Gertrude M (Mrs Philip) bkpr N Mills h33 Nye av
" Joseph O (Adeline) pressman JIPInc h15 Bardsley
" Philip (Gertrude M) warper Edgar Mill NB h33 Nye av
Golas Alex (Alexandria) spinner h40 Garfield
" Alexandria (Mrs Alex) wvr NBR Ltd h40 Garfield
" Mary wid Valinta h208 Peckham rd
" Stephen A clk My Bread Baking Co r40 Garfield
Golasz Alex (Frances) retired h36 Garfield
" Stanley emp APCo r36 Garfield
" Walter shipfitter Wareham r36 Garfield
Goldrick James F Jr (Helen S) tinsmith NB h52 Pembroke av
Goldthorpe John J slsm Quincy r72 Jean
Gomes August r Morningside av
" Virginia h Morningside av
Gonet Frank J wvr WM r239 Robinson rd
" Louise H r239 Robinson rd
" Theodore E tool mkr CDECorp r239 Robinson rd
" Walter (Julia) retired h239 Robinson rd
" William changer WM r239 Robinson rd
Gongola John carp NB h20 Rock
Gonneville Adrian R (Yvonne A) opr HMfg Co h66 Jean
**GONNEVILLE EMILE D (Aurore) pres-sec Acushnet Citizens Club and welfare social wkr h204 S Main**
" Paul L auto mech Bob's Radiator Shop r12 Grant
" Raymond H (Aurore A) mill opr N Mills h19 Nye av
" Valmore H (Alma) overseer HMfgCo h12 Grant
" Wilfred retired r204 S Main
" Yvonne A (Mrs Adrian R) cotton insp Nash Mills h66 Jean
Gonsalves Abel C (Vivian R) asst foreman St George MfgCo r Douglas La
" Frank (Michaelena) bus NB h52 Wing rd
" Mercerdes clk Star Store NB r52 Wing rd
" Vivien R (Mrs Abel C) stitcher Strand Leather Co r Douglas La
Goudreau David J (Olevene M) packer Nash Mills h52 Allen
" Olevene M (Mrs David J) spinner HM Corp h52 Allen
Goulet Claire r18 Lawton
" Ida wid Wilfred h18 Lawton

" Matthew C (Pearl)emp Green Acres Farm Fn r6 River
" Noel R carp Taunton r18 Lawton
Gouveia Francisco (Deolinda) mech NB h116 Lawson av
" Georgianna wid Frank h25 S Main
Gracia Geraldine r32 Bernard
" Manuel M (Mary T) emp RC&B h32 Bernard
" Mary T (Mrs Manuel M) emp N Mills h32 Bernard
Gratton Cora B (Mrs Leo E) hairdresser 18 Harbeck h do
" Leo E (Cora B) clk Fortin's Mkt NB h18 Harbeck
Green Spencer (Yvonne B) traffic mgr AP Corp h112 Middle rd Ac
" Yvonne B (Mrs Spencer) dancing tchr Lund's Corner NB h112 Middle rd
Greenwood Stanley H (Nettie C) retired h758 N Main
" —see Boisvert
Grogrois Frances emp N B Luggage Co r108 James
Gronlund Arthur H (Claire R) elec Monarch Clothing Co N B h22 Westland
Guerin Doris L r37 Crompton av
**GUERIN GEORGE O (Myrtle) patrolman Acushnet Police Department and town building inspector h41 Crompton**
" Leona (Mrs Peter A) duffer NB Mills h37 Crompton
" Stella C r37 Crompton
" Peter A (Leona) carp Middleboro h37 Crompton
Guilbeault Alfred retired h196 S Main
" Claire C emp APCo r Wing la
" Donald R USA r Wing la
**GUILBEAULT HENRY L(Ernestine) carp E Loranger NB selectman and chairman water commission h Wing la**
Guillette Arthur L emp ACorp r16 Grant
" Roland emp APCo r16 Grant
" Valmore A (Josephine) bartender Four Leaf Clover NB h16 Grant
Guillotte Blanche T (Mrs Norman L) emp Youth Craft MfgCo r108 Main
" Dosithee A cabinet mkr NB h107 Main
" Euclid R sprayer Venetian Blind NB r108 Main
**GUILLOTTE GERARD O (Dorothy C) pres-treas New Bedford Lumber Corp N B r107 Main**
" Joseph E P assembler ACorp r108 Main
" Mary R wid Pierre h108 Main
" Norman L (Blanche T) student r108Main
Guilmette Joseph A (Ruth F) farmer h200 Hathaway rd
Gula Frank J wvr Nash Mills r728 N Main
" John(Mary)poultry farmer h728 N Main
**GURNEY FRANKLIN J pres Acushnet Saw Mills Co res New Bedford**
Gwozdz Helen (Mrs Walter) mill opr WM h 338 Middle rd
" Walter (Helen)millopr WM h338 Middle rd

HABICHT GERALDINE B (Mrs Joseph N) student h56 Boylston
" Joseph N (Geraldine B) supv ACorp h56 Boylston
Hablinski Gabrielle A (Mrs Lee I) gen hlpr Soule Mills h16 Westland
" Lee I (Gabrielle A) student h16 Westland
Hacking Marion T office clk APCo r Tootle la
" Ruth E bkpr APCo r Tootle la
" Sidney (Stella E) carp Fn h Tootle la
Hainault Henry (Philomena) mill opr Leno Elastic Co NB h24 Compton
Hall Frederick (Clarice) h209 Main
Halle Andre V R (Stephanie) mill opr Continental Elec Co h190 Peckham rd
" Dolor R R (Dora M) lumber dealer 250 Peckham rd h do
" Joseph N (Mary R) mill wright Nash Mills h205 Peckham rd
" Leo E (Ruth M) carp E Loranger NB h200 Peckham rd
" Rene C (Alice) h Peckham rd
" Stephanie (Mrs Andre V R) emp CSCo h 190 Peckham rd
Hallett Francis (Doris C) mill opr Acushnet Saw Mill h20 Main
" Francis Jr (Doris C) box mkr A Saw Mills r20 Main
Hamer Joseph H (Clara) retired h261 Hamlin
Hamilton Wilfred Rev pastor Long Plain Methodist Church res Fairhaven
Hammer Frank J (Emily C) retired h56 Coulombe
" Henry (Martha) h19 Saucier
" Roger M acct Washington DC r56 Coulombe av
Hammett Alice T clk WM r823 N Main
" Edith C clk Thornton Co NB r823 N Main
" Sarah E wid Valmore A h823 N Main
Hammond Alonzo H (Gladys I) h9 Club av
" Ernest P (Maude E) lab Bluestone Quarry h83 S Main
" Francis A emp FCM r9 Club av
" Norman P (Margaret) mach opr RC&B r83 S Main
" Richard mech Wareham r83 S Main
" Robert USN r83 S Main
Hammpenan John J (Constance N) USAAF r307 Middle rd
Hammrer—see Hammer
Handy William H (Barbara E) USA r1156 N Main
Hanna Donald M (Oreita M) carp A Plante NB h97 Middle rd
Haracz Albert H (Florence D) freight handler Middleboro h Keene rd
Harbeck Dieudonne (Mary R) grain dealer NB h199 Main
Hardy Curtis S Jr (Anita L) chauf RC&B h15 Main
" Everett L (Bernice G) foreman NBRCo h 4 Hathaway rd
" Everett L Jr student r Hathaway rd
" Harry Jr (Florrie) carp Casey Boat Building Inc h225 Nye's La
Harkins Joseph E (Sarah A) mill opr NBRCo h10 Nye's la
" Sarah A (Mrs Joseph E) emp APCo h10 Nye's la
Harpin Oscar (Josephine) mill wright APCo h 70 Slocum
Hart Frederick J retired r66 Slocum
Harwood William L Jr (Beatrice A) shinner NB Rayon Co h75 Lambert

Haskins Mary R wid William H r1257 N Main
" Thomas C (Bertha M) emp Warren Bros h12 S Main
" William R USN r12 S Main
Hathaway Thomas O (Louise M) farmer h223 Hathaway rd
" Wendell P (Genevieve) mgr Hathaway's Refinishing Co NB h685 N Main
Hawes Levi retired h Keene rd
**HAWES RICHARD G (Nellie V) treas Acushnet Saw Mills Co res New Bedford**
Hayes—see Heyes
Heap John W (Margaret H) letter carrier PO NB h224 N Main
Hebert William E r64 Wing rd
Hemmann Curtis A (Bertha M) h21 Myrtle av
" Marie E floor lady States Mfg Co r21 Myrtle av
Henmann George R (Ruth L) carp 55 Crompton h do
" Ruth L (Mrs George R) stitcher Sol Mutterperl Inc h55 Crompton
Henry & Stanley (Henry J Mis and Stanley Tomasik) gas and oil 10 S Main
Heys John W retired h16 Crompton
Higgins David W dyer KMills r7 Main
" William (Ellen E) mach KMills h7 Main
Hill Top Luncheonette Mrs Lucy L Mason prop 100 Main
Hinckley Donald E student r77 Slocum
" Lester G (Elizabeth M) patrolman APD and opr APCo h77 Slocum
" Lester G Jr emp APCo r77 Slocum
Hitt Dorothy wid Charles H h31 Pembroke av
" Jean F bkpr NMills r31 Pembroke av
Hodson Jane wid George r11 Wilbur av
Hokanson Fritz H (Sallie M) fisherman h468 N Main
Homme Mary Gentil A r312 N Main
Hopp Alice A (Mrs John S) wvr Pierce Bros Ltd h194 N Main
" John S (Alice A) wvr Pierce Bros Ltd h 194 N Main
" Stanley (Anna) retired h194 N Main
" Stanley J (Suzanne) S emp MTD&MCo h12 Club av
" Suzanne S (Mrs Stanley J) trimmer AP Co h12 Club av
Hopwood Beatrice F (Mrs Edmund E) clk CSCorp r122 S Main
" Edmund E (Beatrice F) mill opr Ramsey Mills r122 S Main
" Harry M guard Pierce Bros Ltd h122 S Main
Hotte Louis M (Hilda M) painter APCo h31 Nye av
" William (Louise M) retired h25 Nye av
Houle Faida J (Denise) poultry farmer h1163 N Main
Howard Arthur F Jr (Sophronia A) overseer NMills h1267 N Main
" Mildred F sec John J Gobell Co h1273 N Main
" Ruth A tchr NB r1273 N Main
Howe Arthur L (M Violet) foreman A Saw Mills h80 Mill rd
Howland Alice W r212 N Main
" Jane D r212 N Main
" Lena P Mrs h5 S Main
" Louise B h1212 N Main
" William T (Marie F) farmer h Mandell rd
" William T Jr (Harriet I) bus opr UStRyCo h150 Mandell rd
Hubert Albert P mgr A&P Store Lund's Corner NB r788 N Main
" Alexis retired h788 N Main
" Cecile C insp APCo r788 N Main
" Paul J (Antoinette) carp APCo h22 Main
" Violet E r788 N Main
Hunt Ralph W (Genevieve F) mach MTD&MCo h370 Middle
Hyde Benjamin D (Sarah E) foreman APCo r195 S Main
" Elizabeth A wid William h195 S Main
" James E emp APCo r195 S Main
Hylek Frank (Joan) chr HMfgCo r20 Homestead av

INGLESE RUSSELL D (Blanche C) maintenance man Bluestone Quarry Co Inc 64 S Main
Irwin Haldane E Jr (Rosamond H) mtrm UStRyCo NB h26 Compton av

JACKSON CYNTHIA L r1122 N Main
" Leo T (Ruth B) RD carrier Acushnet PO Route 2 h1122 N Main
" Ruth B (Mrs Leo T) tchr Burt Memorial Sch h1122 N Main
" Susie W wid Henry A r1122 N Main
Jacques Adelard J (Agnes P) roofer 161 Main h do
" George (Ozelie) time kpr APCo h15 Slocum
" Jeanne C elec wkr JIPInc r161 N Main
" Wilbrod (Adelina) emp NMills h33 Hope
Jaillet Andre R (Aurora A) emp WM h20 Nye av
" Joseph E (Sarah M) dock builder Taylor Co NB h30 Slocum
" Leona r4 Grant
Janson Richard S (Blanche U) mill opr NMills h195 N Main
Jason Antone P (Mary F) tr dr Tychon NB h12 Cleveland av
Jawalski Mary (Mrs Stanley) wvr Pierce Bros Ltd h15 Harbeck
" Stanley (Mary) wvr Pierce Bros Ltd h16 Harbeck
Jazoior Stanley carp Fn h47 Lawson av
Jenney Nancy M wid Albert h263 Perry
Jennison Franklin P (Elsie A) fisherman h62 Jean
**JEPSON FRANK A (Florence A) purchasing agt Acushnet Process Co res Fairhaven**
Johnson Howard E R (Evelyn M) emp Nash Mills h23 Slocum
Jovin Alphonse (Mary) tr dr h7 Nye av
" Joseph retired h Mandell rd
" Joseph (Mary) retired h7 Nye av
" Joseph Jr (Henrietta E) asst foreman HMCorp h31 Boylston
" Louis second hand NMill r7 Nye av

KASMIRE NORA B MRS h19 Nye av
Kavanaugh Leo F Jr (Therese P) slsm Keystone Appliance Co h5 Cushman
Kearney Alma wid James P h18 Coulombe

Kelley Edward M retired h90 Nye's la
Kenyon Abbie L wid Charles r19 Main
Kettle The Mieczlow Alberski prop restaurant 190 S Main
Kirwin—see Kerwin
Kizer Beldon B (Annie) emp NBG&ELCo h 54 Pembroke av
" Beldon B cutter Sol Mutterperl Inc r54 Pembroke av
" Shirley M stitcher Sol Mutterperl Inc r54 Pembroke av
Kochanek Michael (Mary A) barber NB h4 Savigny
Kon Martin (Apolonia) weaver NB h30 Beech
Kosiba Kasmir (Katrina) loom fixer HMCo h 71 Middle rd
Koska John T elec hlpr NB r11 Anthony
" Joseph (Elizabeth) speeder tender WM h11 Anthony
Kulik Ada (Mrs Alexander) weigher Aeilo Fish Corp NB h4 Dorothy
" Alexander (Ada) wvr Pierce Bros Ltd h4 Dorothy
Kuthan Leopoldine wid Louis winder Continental Elastic Co h15 Nye's la
" Raymond F (Gertrude M S) elastic seizer Continental Elastic Co r15 Nye's la

LA BONTE AMBROSE (Virginia) retired h 39 Hope
Labrie Oliver M (Dora) mach HMfgCo h63 Slocum
LaBrode Myles L (Deolinda) 2nd hand WM h188 Middle rd
Lacoste Jolfred (Margaret) emp HMfgCo h64 Wing rd
" Rene G (Yvonne R) mech 1306 Acushnet av NB h20 Hope
Laferriere Albert (Mary A) emp My Bread Baking Co h47 Club av
" Edmund emp NB r47 Club av
" Imelda emp ACorp r47 Club av
" Leonard J (Agnes) production mgr Krim-Ko Corp h Rogerson av
Laflamme George (Georgianna) mill opr N Mills h21 Jean
" Joseph E (Julia) retired h21 Jean
" Omer L (Paulette J) emp Harbeck Grain Store NB h225 N Main
Lafleur Mabel E wid Herbert h195 Perry
LaFleur Emanuel A retired r40 Allen
" Stella M (Mrs Wilfred N) waitress Hangar's Cafe h40 Allen
" Wilfred N (Stella M) truck driver NB h40 Allen
LaFrance Gerard A (Ruth A) acct Krim-Ko Corp NB h5 Wilbur av
Lafrenais Arthur A (Viola) student r48 Coulombe
" Dora (Mrs Joseph G) opr NET&TCo h48 Coulombe
" Joseph G (Dora) gen hlpr NMills h48 Coulombe
Lafrenaye Wilfred (Lucille C) loom fixer S Mills h10 Myrtle av
Lagasse Henry r36 Hathaway rd
" Louis Z (Anna E) loom fixer HMfgCo h3 Hathaway rd
Lague Joseph A (Melissa D) loom fixer NB Cotton Mill r117 John
" Melissa D (Mrs Joseph A) wvr NB Cotton Mill r117 John
Lainey Constance A emp Sol Mutterperl Inc r75 Jean
" Lauretta emp Sol Mutterperl Inc r75 Jean
" Margaret r75 Jean
" Walter N (Delma) loom fixer NB h75 Jean
Laliberte Alphonse farmer r Quaker la 3rd left
" Arthur F farmer r153 Main
" Edmond r153 N Main
" Joseph (Elizabeth) helper HMCorp h153 Main
" Marie wid Domino h Quaker la
" Wilfred farmer r Quaker la
Lamarre Donalda wid Arthur h37 Slocum
**LAMARRE & RAYMOND (Hilda) pres Herbert L Rodman Inc res New Bedford**
" Ida emp ACorp r37 Slocum
" Irene R mill opr NB Rayon Co r37 Slocum
" Roland R shipping clk WM r37 Slocum
" Yvonne clk WM r37 Slocum
Lambert Henry A (Lea) welder St Geo Mfg h11 Hope
" Ida wid Edmund C h32 Slocum
" Leon (Yvonne) acct Boston h194 S Main
" Yvonne (Mrs Leon) buyer C&Co h194 S Main
Lame Adeline wid Charles r17 S Main
" Charles E (Bertha) loom fixer GMfgCo h 17 S Main
" Eugene mill opr Nash Mills r17 S Main
" Florence bkpr St Luke's Hosp r17 S Main
LaMotte Gerald C Rev (Nancy C) pastor Acushnet Methodist Church h28 Main
Landry Lucien (Josephine D) prop Landry's Garage h17 Main
Landry's Garage Lucien Landry prop 2 Main
Langevin J S Albert foreman West Island Fn r5 Guillotte
" Louis (Laura) emp APCo h5 Guillotte
" Maurice emp APCo r5 Guillotte
Langlois Wilfred W (Louise C) loom fixer H MfgCo h17 Hope
Languedoc Arthur J USN r8 Cushman
" Ovide (Rose) mgr Fratas Creamery NB h8 Cushman
Lanzoni Michael (Stella) emp Continental Screw Corp h40 Garfield
Lapalme Cecile D M (Mrs Raymond) stamper APCo h153 N Main
" Elzear (Anna) retired h78 Wing rd
" Elzear Jr (Arlette P) cable splicer NET&T Co h36 Wing rd
" Laurette M emp NMills r78 Wing rd
" Lionel A sta fireman GMCorp r78 Wing rd
" Maurice (Theresa G) painter r153 S Main
" Oscar H pressman APCo r52 Coulombe
" Raymond (Cecile D M) h153 N Main
" Wilfred (Elizabeth O) lab town h52 Coulombe
LaPerriere Yvonne Mrs emp JIPInc h28 Slocum av
Lapierre Joseph (Amanda) patrolman APD and 3rd hand FCM h Douglas la
" Lionel J (Mary E) 3rd hand FMfgCo h49 Coulombe
Laplante Ferdinand mill opr NMills r7 Nye av

Laporte Alice (Mrs Edmond Jr) wvr NMills h62 Allen
" Edmond Jr (Alice) mill wkr WM h62 Allen
Laprade Hector (Jeannette) mill wkr NB h147 S Main
Lapre Louis (Violet I) mech RCB h34 Middle
Larsen Arnold E (Viviane J) mach H Mach Co Fn h288 N Main
Latham Esther C wid John r42 Roosevelt
" Irene N (Mrs John) presser Aroostook Sportswear Co NB h448 N Main
" John (Irene N) fence contr 448 N Main h do
Lavoie Eugene (Dezilda) bus NB h20 Hope
Lawrence Anna (Mrs Frank A) sewer Comus Mfg Co h126 John
" Carolyn C (Mrs Edmond F) elec wkr A Corp h26 Pembroke av
" Edmond F (Carolyn C) moulder APCo h 26 Pembroke
" Evelyn N r126 John
" Frank A (Anna) watchman NE Steamship Co h126 John
" Minnie wid Antone h23 Slocum
" Nathan (Althea I) mech Rochester r114 Mandell rd
Laycock John W (Florence) crossing tender NYNH&HRR h95 Robinson rd
Leach Frank W (Lillian F) refrigeration eng h47 Victor
LeBlanc Arthur L (Blanche L) emp 1209 Acushnet av h56 S Main
" Cleophas (Margaret) cleaner SMills h116 Middle rd
" Evelyn wid Alfredo h194 S Main
" Frederick h206 Peckham rd
" Gladys R rubber wkr APCo r206 Peckham rd
" Gwendolyn T N emp APCo r206 Peckham rd
" Louis H (Lillie M) carp NB r206 Peckham rd
" Mildred battery hlpr SMills r116 Middle rd
" Paul V bricklayer E Loranger NB r206 Peckham rd
" Raymond Jr (Doris) emp CSCo r14 Grandview SN
" Raymond J (Annette B) dental tech Armand Dion h71 Slocum
" Telesphore (Emma) painter NB h206 Peckham rd
Leboeuf George H (Blanche I) foreman ACorp h235 N Main
LeBoeuf Hervey J (Marie A) wvr Petavino Mill NB h1192 N Main
" Marie A (Mrs Hervey J) emp JIPInc h 1192 N Main
Leclair Adrien D emp Girard's Furn Store NB r13 Wilbur av
" Albert E (Doris S) emp Girard's Furn Co NB r13 Wilbur av
" Lucy wid Alfred h13 Wilbur av
Leconte Albert C wvr Nash Mills r9 Rivet
" Clement (Jeanne) retired h9 Rivet
" M Amelia wid Octave prop Long Plain Variety Store h1175 N Main
Lecuyer Florence L (Mrs Roland) stamper APCo h81 S Main
" George T (Yvonne) patrolman APD and farmer h71 S Main
" Pauline Y r71 S Main
" Roland (Florence L) carp NB h81 S Main
Ledoux Gerard E (Cora C) clk E Freetown h 60 Coulombe
Lefevre Joseph G box mkr A Saw Mills r26 Rogerson av
" Louis J (Lillian) master mech A Saw Mills h26 Rogerson av
" Thomas M emp Esther Louise Rest NB r Rogerson av
" Vincent L box mkr A Saw Mills r26 Rogerson av
Leger Edgar J (Louise) truck dr Ricard Grain Co NB h22 Slocum
" Joseph Alfred mech Metropolitan Garage NB r62 Jean
" Louise (Mrs Edgar J) stitcher NB Clothing Co h22 Slocum
" Mary wid Ludger r62 Jean
Leite Cesare driver Rail Exp Co r207 N Main
" Ernest (EleanorF)emp DBrewery h9 Blain
" Manuel C (Mary) mech NB r207 Main
" Mary (Mrs Manuel C) stitcher Comus Mfg Co r207 N Main
" Mary R wid Manuel h207 Main
" Sophie nurse Acushnet Hosp r207 Main
Lelaidier Jules (Matilda) h7 Slocum
LeMay Alice E wid Louis table worker ACorp h35 Hope
Lemire Georgianna Mrs r23 Hope
Lemoine Albina wid Clemens r50 Slocum
Lemos Manuel S (Beulah T) farmer h616 N Main
Leonard Charles F Jr (Bertha D) farmer h Quaker la 4th right
" Evelyn B wid Charles C payroll clk NMills h864 Middle rd
" Robert C farmer r864 Middle rd
Lepage Bella M nurse Foxboro State Hosp r 46 Coulombe
" Joseph H E (Josephine) yardman A Saw Mills r100 John
" Joseph E (Victoria) loom fixer Ramsey Mills h46 Coulombe
" Marie B Mrs h100 John
LePage Edgar H (Josephine F) meat cutter Detroit Mich r23 Jean
Letendre Alida (Mrs Wilfred) emp HMfgCo h209 Peckham rd
" Conrad E Pauline N) slsm Wing Furn Co NB r209 Peckham rd
" Pauline N (Mrs Conrad E) lab tech APCo r209 Peckham rd
" Wilfred (Alida) loom fixer HMfgCo h209 Peckham rd
Levasseur Alban E (Vivian) emp FMfgCo h32 Pembroke av
" Ernestine clk APCo r146 S Main
" Sylvio (Elizabeth) real est 146 S Main h do
Levesque Albert (Irene) r30 Nye av
" Moses bartender The Kettle r39 Hope
Lewis Frank F prop Accommodation Store h 18 Middle rd
L'Homme Albert (Lydia A) pntr Joseph Cyr NB h389 N Main
Lienard Denise E (Mrs Roger J) clk NE Overall and Supply Co h57 Crompton
" Geanine M clk NE Overall and Supply Co r57 Crompton

" Lorraine A clk NE Overall and Supply Co r57 Crompton av
" Roger J (Denise E) mgr Morton Shoe Store NB h57 Crompton
Lima Manuel J (Mary) foreman White's Dairy Rochester h19 Berard
Linden John R retired h550 N Main
" Thomas L r550 N Main
Linek Cyril (Doris E) armament mach Ft Adams Newport RI h117 John
" Emily emp NB Pajama Co r33 Roosevelt
" Frank (Mary) h33 Roosevelt
**LINEK GEORGE prop George's Garage New Bedford r33 Roosevelt**
" Ida R M Mrs h78 Main
Linhares Manuel Jr (Eva L) asst supt Boston Mutual Ins Co h39 Rock
Linkiewicz Josephine (Mrs Michael J) stitcher NB Clothing Co h Keene rd 6th left
" Michael J (Josephine) doffer FCM h Keene rd
Lizotte Mildred D (Mrs Roger J) floorlady Capitol Mfg Co h35 Slocum
" Roger J (Mildred D) presser Northern Mfg Co h35 Slocum
Lloyd Eileen A (Mrs Herbert W) clk APCo h190 Perry
" Herbert W (Eileen A) h190 Perry
Loaasen Elmer D (Lauria E) wvr HMfgCo h11 Hope
Lomas Earl P (Eula L) truck dr General Mills Inc NB h11 Cox
Lombard—see Lumbard
Long Plain Baptist Church pastor supplied morning service 10:00 a m, SS 11:00 a m, evening service 7:00 p m, prayer meeting Fri 7:30 p m N Main
" Plain Baptist Church parsonage 1180 N Main
" Plain Cemetery N Main
" Plain Grammar School (closed) N Main
" Plain Methodist Church Rev Wilfred Hamilton pastor SS 10:00 a m, worship service 7:30 p m N Main
" Plain Variety Store Mrs M Amelia LeConte prop 1173 N Main
Longtre Loretta wvr Lambeth Rope Corp r16 Homestead av
" Pierre O press opr APCo r16 Homestead av
Longworth Andrew (Alfreda) pressman AP Co r154 S Main
" Edward mill opr HMCo r154 S Main
" Elizabeth C wid Andrew h154 S Main
Lopata Mary G Mrs h Keene rd
Lopes Antone T (Zulmira D) gen hlpr KMills h34 Lague
" John (Ethel B) wood dlr 31 Westland h do
" Manuel C (Mary C) spinner SMills h40 Coulombe
" Mary C (Mrs Manuel C) spinner NMills h40 Coulombe
Louis Adeline R Mrs nurse Acushnet Hosp r 15 Rotch
**LOWE DONALD P (Beulah O) construction worker and town surveyor of lumber h 1239 N Main**
Lowther Gertrude M (Mrs Gordon L) stitcher NB Clothing Co h23 Myrtle av
" Gordon L (Gertrude M) chrome plater Quonset RI h23 Myrtle av
Lungdon—see Longden
Lyons Edward P h167 S Main
" William C (Frances C) reed mkr Knowles Loom Reed Works NB h44 Hope

MACABELLO JOSEPH (Rose M) h72 Middle rd
" Manuel h21 Wilbur av
" Margaret M stitcher Calvin Clothing Co r72 Middle rd
" —see McDonald
Mach Theo (Millie L) wvr HMfgCo h117 Lawson
Machado Antone (Alice) clk NB h179 S Main
" —see Marshal
Maciejewski Alice (Mrs Walter) emp APCo h36 Hope
" Walter (Alice) emp APCo h36 Hope
Maciel—see Marciel
Macomber Abbie J wid Edward h504 Middle rd
" Ellery USA r504 Middle rd
" Ralph F (Marjorie G) carp 504 Middle rd r do
" Wilfred H mill wkr Allen Co r3 Main
Maderia Frank (Evelyn) emp FMfgCo h32 Pembroke av
" Frank (Vivian C) taxi driver Diamond Taxi Co NB h Wing la
Madora Luretta A Mrs emp NMills r John F Sylvia Wing Lane
Madruga James (Louisa) mach r76 Jean
" Manuel V (Emelia) mill opr Nash Mills h76 Jean
Magagna Giulio (Irene) h36 Rock
Magahlas Hilda r62 Cushman av
Maguire Edward (Avis) emp APCo h3 Anthony
Mailhot Onias (Margaret) slsm h17 Harbeck
Mainville Ernest shipping clk Ramsey Mills r112 John
" Gilbert farmer Walter Tripp r112 John
" Lillian office clk Ramsey Mill r112 John
" Violet office clk St Luke's Hosp r112 John
" William E (Norbertine) foreman A Saw Mills h112 John
Malaguti Annie (Mrs Dante) emp APCo h11 Roosevelt av
" Dante (Annie) emp MTD&MCo h11 Roosevelt av
**MANNING H A CO 33 Lyman Springfield (3) Mass 104 Hanover Boston Mass see top lines and bottom corner cards and p 80**
Marcelino Abel J (Maria G) truck driver town h10 Hope
" Gertrude wid Mathew h26 Cleveland
Marcondes Fernando (Ledwina) last puller Freeman and Sons Inc NB h Morningside av
Marks Alice stitcher MCCo NB r6 William
" Dorothy M insp NMills r132 Middle rd
" Joseph S doffer FMfgCo r132 Middle rd
" Louis J retired h6 William
" Louis J (Georgianna) lab KMill h6 William
" Louise H warper tender SMills r132 Middle rd
" Manuel retired h132 Middle rd
Marques Grace S bkpr NB r644 Middle rd

Marques Joseph S (Caroline P) carp 644 Middle rd h do
Marshall Anna O (Mrs Joseph) wvr Nash Mills h122 Francis
" Joseph (Anna O) carder FMfgCo h122 Francis
Martel Harry L (Genevieve A) farmer h228 Robinson rd
" Roger (Yvonne M L) mach APCo h122 James
Martin Albert R r5 Maple
" Alfred G emp Giusti Baking Co r53 Pembroke av
" Armand J elec hlpr NB r5 Maple
" Charles L (Helen T) painter NB h63 Club av
" Cyrille (Alice M) hlpr Frates Dairy h5 Maple
" Doris (Mrs Manuel C) bkpr Richard Denesha h36 Nye av
" Frank Jr (Jeannette L) wvr HMfgCo h24 Wing rd
" Irene M r5 Maple
" J Norman (Rita D) USMM r74 James
" Jeannette L (Mrs Frank Jr) cleaner JIP Inc h24 Wing rd
" Joseph h53 Pembroke av
" Louis X emp ACorp r53 Pembroke av
" Manuel C (Doris) emp My Bread Baking Co h36 Nye av
Mason Lucy L (Mrs Victor V) prop Hill Top Luncheonette h98 Main
" Victor V (Lucy L) cook Hill Top Luncheonette h98 Main
Massachusetts State of forestry dept forest fire observation tower Mandell rd
Masson Rock loomfixer Nash Mills r Mattapoisett rd
Mastera Clarence (Florence E) farmer h46 Nye's Lane
Matta Peter r175 Middle rd
Maud Lawrence C floorman h66 Slocum
Maudsley George A (Rose) slsm Pacific Oil Co NB h93 Middle rd
" Rose (Mrs George A) emp NMill h93 Middle rd
Mayer Joseph A (Margaret S) farmer h161 Nye's la
" Roger J student r161 Nye's la
Maymon James (Yvonne E) lab NMills h10 Bardsley
" William mixer GT&RCo r10 Bardsley
Mazerolle Nancy sec NBG&ELCo r46 Hope
McCarthy Charles J (Anne W) spinner NB Rayon Co h30 Boylston
McConville Avis L (Mrs Kenneth) stitcher WM r35 Middle rd
" Kenneth (Avis L) shipping clk NE Overall Co NB r35 Middle rd
McCorkill Henry J (Simone D) shipper J C Rhoades Co NB h60 Club av
McCormick Florence Mrs h147 S Main
McCulley Natanfield retired r57 Main
McDonald Edward J mill wkr FMfgCo r7 Boylston
" Francis M student r7 Boylston
" Stephen J (Cecilia M) foreman FMfgCo h7 Boylston
" Stephen J Jr USN r7 Boylston
" —see Macdonald also MacDonald
McKowen Ann r1239 N Main
" Grace M tchr NB h1239 N Main
McMenamy Frederick (Cecile L) supv My Bread Baking Co h96 Main
McMullen Alfred B fisherman r52 Hope
" Caroline D garment wkr NB Mfg Co r52 Hope
" Sidney (Caroline M) fireman NB Textile Institute h52 Hope
" William D r52 Hope
McNair John A (Dinah) master plumber 224 N Main h218 do
Medeiros George (Valeria) trucking 27 Main h do
" Gilbert (Janet) knotters helper WM h31 Slocum
" Grace student r27 Main
" Janet (Mrs Gilbert) wvr WM h31 Slocum
" John (Mary) emp Laughlin's Chevrolet Garage NB h7 Monmouth
" Joseph (Sylvia) emp SMill h860 N Main
" Mary M spinner Fisk Mills h Westland
" Rose E wid Manuel r19 Darling
" Sylvia (Mrs Joseph) winder NBRCo h860 N Main
" Valeria (Mrs George) supv APCo h27 Main
Melancon Elda tel Merchants Bank NB r143 S Main
" Joseph S (Isabelle) NB h143 S Main
" Leo student r143 S Main
Mello Adolpho P (Aurelia F) prop Fn Pioneer Mkt h59 Pembroke av
" Adolpho P Jr emp ATCo Fn r59 Pembroke av
" Amelia wid Benj amin h228 off Robinson rd
" Angelo M (Violet A) painter 9 Hope h do
" Antone B (Nicholina O) wvr NMills NB h86 Middle rd
" Antone (Mary) lab Town h117 Porter
" Arthur M (Emily) emp Nash Mills r Mattapoisett rd
" Arthur P (Denie) emp NB Wholesale Liquor Co h67 Hope
" Benjamin (Ida) foreman town r228 off Robinson rd
**MELLO BENTON supt of streets res inq Town Hall**
" Delinda packer MTDCo r86 Middle rd
" Eva (Mrs Noel)packer Freedman Shoe Co h108 James
" Francis (Mary) bartender NB h36 Nye av
" George lab r59 Lawson av
" Helen hlpr Continental Elastic Co r84 Middle rd
" Herman D (Irene) jan Silver Range Cafe h187 S Main
" Hilda student nurse r59 Pembroke av
" John C (Mary) mill opr h59 Lawson av
" Leonard M r163 Laura Keene av
" Lillian M cleaner FMfgCo r163 Laura Keene av
" Man uel R (Lydia B) h144 Lawson av
" Manuel B (Mary L) wvr NMills h84 Middle rd
" Mary B emp Continental Elastic Co r86 Middle rd
" Noel (Eva) truck driver NB h1008 James
" Olive bkpr MTD&MCo r84 Middle rd
" Rose B emp Continental Elastic Co r86 Middle rd

" Ruth E bkpr David Duff NB r108 James
" Virginia R wid Frank B h86 Middle rd
Mellor Clifford (Mildred G) warper Paxton Co h72 Jean
Menard Manuel (Alice M) lab PBLtd r Rogerson av
Mendes Carlos (Joyce) bus mech UStRyCo NB h53 S Main
Mendonsa Eugene S (Mary) asst mgr John Hancock Life Ins Co NB Branch h1290 N Main
Mendoza Manuel h83 Wing rd
Mercier Cecile G office clk CDECorp r15 S Main
" Frank X (Joanna) retired h15 S Main
" Therese G office clk CDECorp r15 S Main
Messenger Samuel A (Minnie) dist bldg supt NET&TCo h9 South Main
Messier Alida Mrs spinner NMill h49 Coulombe
" George J (Claire A) electroplater ACorp r14 Coulombe
" Mary O (Mrs Wilfred G) beater tender FMfgCo h42 S Main
" Wilfred G (Mary O) emp USRubber Co h42 S Main
Methot Louis (Anna) prop Methot's Variety h7 Main
Methot's Variety Louis Methot prop 7 Main
Metivier Alfred E r74 James
Meunier Albert (Blanche) slsm Park Oil Co h12 Nye av
" Alice wid Ulric mill opr Nash Mills h19 Nye av
" Blanche R h10 Nye av
Michon Clemence N (Mrs Leo J) dom h77 Lawson av
" Leo J (Clemence N) emp Kennedy & Kerwin Co h77 Lawson av
" Rose D wid Frank h35 Nye av
Miler Edward J (Eleanor M) pressman AP Co h36 Garfield
Miller Arthur A (Rosella) retired h10 Lambert
" Norman R (Edna A) grinder MTD&MCo r10 Lambert
Millette George J (Irene O) auto mech NET &TCo h70 Wing rd
" Romeo mill opr NB Pajama Co h3 Main
Milos Emily I sten Cornish Ins Co NB r126 Hamlin
" Frederick M draftsman CSCo r126 Hamlin
" John (Clara) retired h126 Hamlin
" Mitchell student r126 Hamlin
" Stanley polisher Park Motors Fn r126 Hamlin
" Tessie E stitcher Grinnell Mfg Co r126 Hamlin
" Theo E mach Fall River r126 Hamlin
Mis Anthony J USAF r147 Lawson av
" Frederick P merchant seaman r147 Lawson av
" Napoleon (Anna F) mach MTD&MCo h147 Lawson av
Mondou Eugene G (Elsie L) warper tender Ramsey Mills h20 Berard
Moniz Alice (Mrs Mariano) stitcher Youth Craft Co r22 Highland
" Edward B (Leotina) short order cook Orchid Diner NB h72 Middle rd
" Leotina (Mrs Edward B) automatic spooler tender NMills h72 Middle rd
" Mariano (Alice) lab CSCo r22 Highland
" William J (Rose F) mach Nash Mills h7 Darling
Monjeau Bertrand D sta fireman Nash Mills r307 Middle rd
" Yvonne F wid Moise h307 Middle rd
Monteiro Herman emp Bluestone Quarry r34 Garfield
" John r34 Garfield
" Joseph (Emily) emp CSCo NB h34 Garfield
" Louis emp Bluestone Quarry r34 Garfield
Montminy Alex (Mary A) winder Nash Mills h6 Roosevelt
" Beatrice emp JIPInc r6 Roosevelt
" Mary A (Mrs Alex) sewing NB Clothing Co h6 Roosevelt
Monty Philip (Agnes A) emp MTD&MCo h115 John
Moore Cordelia E r104 Main
" Daniel L (Elise A) emp NB Country Club h105 Main
" Shirley L office clk NB r104 Main
Morin Arthur T spinner PBLtd h37 Lucier
" George N (Irene M) presser JIPInc h Rogerson av
" Henry W (Dorothy P) chauf Kirby's Express NB r19 Darling
Morris Antone F (Irene S) fishcutter Pearl Fisheries NB h376 Middle rd
" Arthur R lab Town r15 Saucier
**MORRIS EDWARD A (Maria) patrolman Acushnet Police Department and comm town trust funds h15 Saucier**
" Frank A (Julia R) mill opr WM h22 Darling
" Julia R (Mrs Frank A) spooler tender FCM h22 Darling
" Pauline H (Mrs Raymond J) opr NET&T Co r15 Saucier
" Raymond J (Pauline H) clk A Saw Mills r82 James
Morse Albert S retired h22 Keene rd
" Charles H (Annie) presser NB Clothing Co
" Everett C (Minnie L) farmer h Lake
" Forest lab h Allen
" Fred R trucking 10 Garfield h do
" George Bradford USA r187 S Main
" Herman R (Clara I) farmer h114 Mandell rd
" Herman R Jr dairyman White's Dairy r114 Mandell rd
" Leslie P farmer h837½ Middle rd
" Lillian (Mrs Simeon) house mother Acushnet Hosp h187 S Main
" Rexford G (Bertha P) farmer h584 Middle rd
" Richmond E (Jennie F) trailer driver Andrews & Pierce NB h840 Middle rd
" Simeon (Lillian) lab Town Acushnet h187 S Main
" —see Moss
Morton Frederick P (Alice D) mech Dawson's Auto Body NB h30 Pembroke av
Motyl Stanley J r23 Jean
Murphy Jeremiah F bus Fall River h23 Hope
" Peter F (Elizabeth F) pickle mfg 48 Middle rd h do

NADEAU CONRAD emp Bluestone Quarry r63 Slocum
Nassor Ward (Wanda) wvr Youth Craft h147 Lawson av
Neagus Alice (Mrs Richard E) packer JIPInc h182 Middle rd
" Richard E (Alice) emp St John's Cemetery NB h182 Middle rd
Nering Anthony (Ruth W) lineman NET&T Co h19 Westland
" Barbara R nurse Newton Centre r19 Westland
" Elizabeth B r19 Westland
New Bedford Gas and Edison Co sub station Bradford av n Acushnet River
" Bedford Storage Reservoir Area nr and crossing Lake
Newsham Thomas E (Mary E) custodian NB School Dept h Kendrick
Newton Wilfred (Evelyn F) fisherman h92 Mill rd
Nick's Poultry Farm Nicholas Thoresz prop 313 N Main
Niemic Mary E (Mrs Walter M) beauty parlor Fn h21 Club av
" Walter M (Mary E) student h21 Club av
Nizolek Matthew J (Blanche) jan Ac School h74 Hope
Noiseux Eugenie M wid Arthur r8 Boylston
Nollette Helene F (Mrs Jos P) student r583 N Main
" Joseph P (Helene F) emp J Rubin and Son NB r583 N Main
Normand Joseph H (Germaine R) emp Palmer-Scott h181 S Main
Norton Jas E (Mary L) 3rd hand Nash Mills h46 Middle rd
" Thomas L (Ruth A) herdsman White's Dairy h1069 N Main
Norwood Thomas twister Majestic Weaving Co r46 Wing rd
Nunes Frederick A emp Monarch Clothing Co h5 Nye av
" Joseph (Emelia) lab Nash Mills h93 John
" Joseph Jr lab NB r93 John
" Nora J wid Clarence r5 Nye av
" Orisine wvr Nash Mills r83 Wing rd

OEHRLE WILLIAM H S (Carmen R) fisherman h2 Elwood la
O'Gara Theodore M (Zermia) (O'Gara Bros) NB h42 Boylston
" Zermira (Mrs Theodore M) sec Glennon Roofing Co NB h42 Boylston
Ogden Jos fisherman r5 Middle rd
" Sylvester (Mary) retired h5 Middle rd
Oliveira Adelard farmer r255 N Main
" Angelo shipping clk Sol Mutterperl Inc r255 N Main
" Ernest (Mary) pres-mgr Bliss Corner Package Store NB h184 Middle rd
" Geo (Izola) plasterer NB r36 LeBoeuf
" Izola (Mrs Geo) sewing mach opr NB r36 LeBoeuf
**OLIVEIRA JESSE T park commissioner res inq Town Hall**
" Joseph B (Rose L) farmer h255 N Main
" Joseph F (Mary S) farmer h1050 N Main
" Mary S (Mrs Jos F) laundry sorter Hathaway Laundry NB h1050 N Main
Orifino Nicholas V (Rose R) emp Freeman Shoe Co h19 Homestead av
" Rose R (Mrs Nicholas V) elec wkr JIPInc h19 Homestead av
Orlowski Chester (Jennie C) upholsterer NB h43 Jean
" John r93 Wing rd
" Stanley (Madeline) farmer h93 Wing rd
" Stephen (Sophie) patrolman APD h34 Jean
Osborne Robert W (Caroline M) cable splicer New York NY h53 Jean
Otocki Hipolit F farmer h929 N Main
Ouellette Arthur E r195 N Main
" Cecile (Mrs Raymond) emp HMCorp r7 Nye av
" Edward (Doris) emp HMfgCo r15 Slocum
" Raymond (Cecile) emp HMCorp r7 Nye av
Ouimette Barbara M (Mrs Geo A) emp Sol Mutterperl Inc h544 N Main
" George A (Barbara M) supvr ACorp h544 N Main
**OWEN GEORGETTE A (Mrs Walter E) office mgr New Bedford Knitting Co New Bedford and library trustee h21 Nye av**
" Walter E (Georgette A) inst Swain School of Design h21 Nye av

PALECZKA JOHN W box mkr A Saw Mills r95 Wing rd
Palko Charles (Catherine) retired h36 Hope
" Stanley (Clara) emp APCo h18 Saucier
Panek John (Mary) mill wkr h45 Cleveland
Pankiewicz Frank carp NB r131 Nye's la
" Irene r131 Nye's la
" Katherine S h131 Nye's la
" Mike farmer r131 Nye's la
Papaioannon George P watchman NB Venetian Blind Co h118 Porter
" Stella P r118 Porter
Parent Ernest J (Lena) spinner NB Rayon Co h18 Slocum
" Irene wvr Gilt Edge Mfg Co r52 Coulombe
Parker Albert J (Doris C) farmer h36 Robinson rd
" Allen emp Flying Cloud Farm r588 Middle rd
" Caroline W wid George T h87 Nye's la
" Earl taxi driver NB r588 Middle rd
" Flora A wid Theron R h532 Middle rd
" Graydon K r532 Middle rd
" Leonard (Amelia S) elec NBRCo h989 N Main
" Milton N (Yvonne J) mach CSCo h28 Rock
**PARKER ROBERT E (Mabel F) farmer and member town cemetery board h588 Middle rd**
" Wilfred cotton baler Hill and Cutler NB r989 N Main
Parting Way School N Main
" Ways Frank T Glowacki prop restaurant jct N Main and Wing rd
" Ways Service Station Eugene L Dabrowski prop 121 Main
Pate Charles A (Rhoda G) carp Camp Edwards N Falmouth h7 Cushman
Patys Louise O (Mrs Michael) tchr NB r6 Bardsley
" Mary wid Lawrence h6 Bardsley

" Michael (Louise O) (General Supply Co) NB r6 Bardsley
" Stanley M (Mary) (General Supply Co) NB r6 Bardsley
Paulino Antone S (Mary R) carder Nash Mills h78 Lawson av
" Foster (Rachel) carp NB h33 Jean
" Joseph (Mary) emp NB Cotton Mills h68 Lawson av
" Mary C stitcher Comus Mfg Co r79 Lawson av
" Rose floor girl Comus Mfg Co r68 Lawson av
Payne—see Paine
Pearson Blanche Mrs prop Blanche's Chicken House h598 N Main
Peck Clara B r26 Middle rd
Pegg Annie wid William r84 Main
" Benj G (Dorothea) truck driver Seddon's Express r84 Main
" Richard H (Thelma E) refrigeration man Keith's Ice Cream r84 Main
" William (Celia A) 3rd hand SMill h84 Main
Pelczar Frank J (Helen M) mill opr GMCorp h24 Boylston
" Helen M (Mrs Frank J) wvr GMCorp h24 Boylston
Pelletier Alcide E (Aurore) slash tender HMfg Co h51 Pembroke av
" Angelo (Lucienne) mill opr HMfgCo h231 N Main
" Aurore (Mrs Alcide E) emp NMills h51 Pembroke av
" Beatrice wid Henry h10 Mill rd
" Gerard A shipping clk WM r10 Mill rd
" Roland D (Theresa C) elec wkr JIPInc h2 Mill rd
Pemberton Frank R carp NB r59 S Main
Pepin Albert J (Jeannette F) (Pepin Bros) h12 Cushman
" Aldina (Mrs Eugene) stitcher Nash Mills r3 River
" Antonio J (Amelia J) mach opr Rhoades Eyelette Co h8 Rivet
" Eugene (Aldina) mill opr WM r3 River
" Eva S wid Ernest h3 River
" Jacques N (Alma M) mill opr WM h3 River
" Jean M clk First Nat Stores Inc NB r3 River
" Leon Z (Mary) mach JIPInc h18 Jean
" Norman G (Lillian M) (Pepin Bros Gulf Station) h12 Cushman
" Roger emp APCo r3 River
" Romeo H (Alice M) emp APCo h37 Jean
Pequita Joseph F (Mabel L) pntr J C Rhodes and Co NB h15 Westland
" Mabel L (Mrs Joseph F) stitcher NA Textiles Co h15 Westland
Pereira Antonia wid Antonio r92 John
Perillo Antonio retired h176 Nye's la
Perkins Andrew G (Martha B) foreman N Mills h1236 N Main
" Virginia G tchr Newton Centre r1236 N Main
Perras Laura wid Joseph wvr Nash Mills h1357 N Main
Perrault Raymond A (Barbara V) poultry farmer N Rochester h221 Robinson rd
Perreira Manuel (Isilda) emp NMills h34 Garfield
Perrez Mary A wid Joseph h18 S Main
Perrin Walter W (Mae E) mach RC&B h203 Main
Perry Alice M (Mrs Daniel R) clk Mason's Furn Co NB h23 Anthony
" Antone (Sylvana) retired h37 Wing rd
" Anthony retired h6 Pleasant
" Daniel R (Alice M) receiving clk MTDCo h23 Anthony
" Dora (Mrs Roy) mach opr FMCro h161 Lawson av
" Frank V sta eng CDECo r122 Francis
" Manuel S (Mary) retired h157 Laura Keene av
" Manuel G (Mary S) trucker NB h12 Dayton
" Mary S (Mrs Manuel G) emp FMfgCo h12 Dayton
" Muriel Y (Mrs Norman J) tester APCo r66 Jean
" Norman J (Muriel Y) emp Gerry's Auto Wash NB r66 Jean
" Romeo (Priscilla L) emp Nash Mills r59 S Main
" Roy (Dora) wvr HMfgCo h161 Lawson av
Pettey George G (Mercy E) retired h94 Main
Phaneuf Irene B (Mrs Rene W) insp APCo h41 Slocum
" Rene W (Irene B) mill opr Nash Mills h41 Slocum
Philla Henry (Madeline F) mech Park Motors Fn h100 Hamlin
" Joseph F (Catherine C) dairyman Dartmouth h72 Hamlin
" Lawrence F (Kathryn L) prop Etco Garage NB r72 Hamlin
" Madeline P (Mrs Henry) insp ACorp h100 Hamlin
Phillips Alex (Mabel A) gro ND h9 Nye av
" Mabel A (Mrs Alexander) prin Parting Ways School h9 Nye av
Picard Adhemar J (Albina) loom fixer HMfg Co h21 Hope
Pieknik Bronislaus S (Irene B) cleaner HMfg Co h19 Hayes
Pierce Bertha (Mrs Richard B) stitcher Roberts Frocks NB h170 N Main
" Richard B (Bertha) emp APCo h170 N Main
" —see Pearce also Peirce
Pietrzykowski Chas J (Pearl B) carp 390 N Main h do
" Florence M (Mrs Jos J) dom APCo h8 Saucier
" Henry (Jennie) repairman NBGECo h181 N Main
" Jennie (Mrs Henry) payroll clk ACorp h181 N Main
" Joseph J (Florence M) loom fixer GMCo h8 Saucier Ac
Piknick Frank r19 Hayes
Pilat Andrew h36 Lawson av
" Peter (Emily) opr WM h76 Lawson av
Pimental Gilbert emp Furtado's Dairy r48 Jean
" John emp HMfgCo r48 Jean
" John M (Rose E) master elec Seguin & Caron NB h109 John
" Jose emp APCo r48 Jean

Pimental Jose T wholesale produce 48 Jean h do
" Leonard r48 Jean
" Wm P (Alice) insp FMfgCo h Mattapoisett rd
Pineau Albert emp FMfgCo r67 Slocum
" Albert Jr USA r28 Rock
" Alice Mrs emp JIPInc h28 Rock
" Amedee W (Delia) weaver Nash Mills h153 S Main
" Arthur USN r28 Rock
" Lillian emp APCo r28 Rock
" Omer school bus driver and patrolman APD h67 Slocum
" Pamelia wid Jos r67 Slocum
Pineault Emilia M (Mrs Leo J) stitcher Northern Mfg Co h10 Nye av
" Leo J (Emelia M) mill opr FMfgCo h10 Nye av
Pinner Violet M wid Alfred h144 S Main
Pino Mary C wid Anthony r5 Noyes
Pires Joseph emp JIPInc h Morningside av
Pittsley Arthur (Mary) prop Pittsley Junk Yard res NB
" Arthur G prop Pittsley Junk Yard res NB
" Junk Yard Arthur G Pittsley prop 1 Hope
" Lydia wid Ellsworth r48 Slocum
" Mary Mrs opr NB h7 Hope
Piva—see Paiva
Plante Arthur (Aurora) iron wkr NB h46 Hayes
" Lillian T emp Mica dept ACorp r46 Hayes
" Lucille G office clk C F Wing Co NB r46 Hayes
" Jos mill wkr NBCM h35 Coulombe
Plaud Abel E lino opr Boston r28 S Main
" Albert J (Julie M) retired h5 Anthony
" Ernest J (Jeanne B)carp E Loranger NB h19 Burr
" Laurence R clnr FMfgCo r19 Burr
" Leonie N wid Abel h28 S Main Ac
Poirier Alphee (Rosalie) retired h23 Pembroke av
" Beatrice (Mrs Pierre) stitcher Duarte Co NB h29 Rock
" Florida M opr Calvin Clothing Co r23 Pembroke av
" Maurice J student r23 Pembroke av
" Pierre (Beatrice) mach APCo h29 Rock
" Theresa M bkpr Hemingway Bros Trans Co r23 Pembroke av
Poisson Anita Y mill opr HMCorp h21 St Lawrence
" Laura D mill opr HMCorp r21 St Lawrence
" Leo W optician NB r15 S Main
**POISSON NAPOLEON G JR (Marion) foreman Dawson's Brewery and registrar of voters h15 St Lawrence**
Polar Frank (Tekla) carp Rochester h26 Bardsley
" John D carp Rochester r26 Bardsley
Pollitt Frank (Jean F) threader hlpr CSCo h1 Lambert
" Frank (Jean) boxmkr A Saw Mills h1 Lambert
Polston Irene D (Mrs Virgil N) stitcher NB Undergarment Co NB h Harrison
" Virgil N (Irene D) mech Hudson Motor Sales NB h Harrison
Poole Annie E emp Manhattan Mkt r15 Nye av
" Hillman E boxmkr A Saw Mills r15 Nye av
" Milton (Eliz) emp RC&B h Rogerson av
Pope Memorial Playground N Main
Portas Manuel A (Jean) r19 Darling
Potter Ida B wid Alfred W r33 Nye av
Powell Arth E (Violet) (Broomcrafters) res NB
" Vincent A (Rita Y) (Broomcrafters) res NB
Poyant Anna (Mrs Lucien P) prop Acushnet Cider Mill and Package Store h312 N Main
" Clovis (Eugenia M) retired h312 N Main
**POYANT LUCIEN P (Anna) ins agt New Bedford assessor board of public welfare selectman and water commissioner h312 N Main**
" Romain C (Cecile R) plumbing Wareham h177 S Main
Pragana Marie A wid Antone r155 N Main
Preece Alton C (Agnes M) lab NB h Rogerson av
" Chas O (Melissa H) carp Dartmouth h271 Hamlin
Prouteau Building 161-163 S Main
Provencal Adelard J (Gloria) prop Lund's Corner Lunch NB h61 Hamlin
**PROVOST ARTHUR J (Eva) loom fixer Soule Mill and member Acushnet school commission h204 S Main**
Przybojewska Amelia wid Chester r3 Main

QUINTAL ALICE (Mrs John G) emp APCo h106 Hope
" John G (Alice) emp FLMfgCo h106 Hope

RADCLIFFF JAMES (Emma) retired h236 N Main
Ramsbottom Evelina wid Archie r253 Hamlin
Raphal Dora (Mrs George) pocketbook mkr Fall River h9 Bardsley
" George (Dora) pocket book wkr Fall River h9 Bardsley
Raphael Joseph (Pauline) maintenance man Strand Leather Goods Co h300 rear N Main
Raucliffe—see Rawcliffe
**RAWCLIFFE ALLAN L (B Edna) town clk-treas and tax collector h47 Wing rd**
" Arthur (Mary H) retired h26 Main
" B Edna h46 Wing rd
Rayno George H (Priscilla) garage foreman Continental Baking Co h23 Lucier
Reed Alice D emp Hathaway Ldry h11 Main
" Alvin J (Barbara L) farmer h182 Middle rd
" Frank B (Emma P) carrier PO NB h30 Cleveland
Rejsek Emma weaver Soule Mills h29 Roosevelt
" Frank J (Ethel) loomfixer NBCMill h105 James
" William (Gladys F) pharmacist Browne's Pharmacy NB h253 Hamlin
Renauld Henry H farmer r390 N Main
" Lorraine E presser Colonial Textile Co r390 N Main

" Marie A emp Strand Leather Goods r390 N Main
" Paul (Marie L) farmer h390 N Main
**RENFREE HOWARD C (Dorothy R) v-pres Herbert L Rodman Inc res New Bedford**
Resendes Arthur F (Margery) h109 Middle rd
**RESENDES FRANK F (Mary S) town counsel and lawyer Olympia Building New Bedford h80 Middle rd**
" George F emp NB Rayon Co r80 Middle rd
" Joseph F (Margery) h82 Middle rd
" Manuel carrier PO NB r80 Middle rd
" Mary wid Francisco h80 Middle rd
Reynolds Donald M USN r54 Slocum
" Edward (Theresa) USN r54 Slocum
" Flora M (Mrs Lawrence R) bkpr Winfields Mfg Co h Keene rd 4th left
" James B (Audrey L) poultry farmer r88 Mill rd
" Lawrence R (Flora M) poultry dealer Keene rd h do 4th left
" Margaret Mrs dom Acushnet Hosp h54 Slcoum
" Theresa (Mrs Edward) nurse Acushnet Hosp r54 Slocum
Rezendes David M wvr HMfgCo r35 Garfield
" Filomeno M (Lillian) wvr Nash Mills h35 Garfield
" Gilberta M stitcher Calvin Clothing Co r 35 Garfield
" Joseph M (Joaquima) retired r35 Garfield
" Lillian (Mrs Filomeno M) stitcher NB Clothing Co h35 Garfield
" Manuel F (Mary F) retired h97 Middle rd
Ricard Leo (Lillian) treas-mgr A Ricard Coal Co NB h10 Blain
Richard Bertha L h5 Guillotte
" Blanche (Mrs Emery A) cloth insp NMills r46 Slocum
" Emery A (Blanche) emp RC&B h46 Slocum
" Joseph A (Augustine M) weigher APCo h28 Nye av
" Lillian emp NMills r46 Slocum
" Maurice J USA r28 Nye av
" Napoleon J student r28 Nye av
" Omer retired r5 Guillotte
" Roland J USA r28 Nye av
Richardson Lillian I wid George r1122 N Main
" Roy R (Valetta E) farmer h649 N Main
Riendeau Jerry J (Georgianna L) acct State of Mass h9 Hathaway rd
Riley Michael J (Alice J) mason Foss & Sullivan NB h38 Crompton
River's End Cafe Roland Robillard prop 7½ N Main
Rivet Rene A (Yvette) mech UStRyCo h66 S Main
" Roland L (Joan B) blacksmith Daniel Mullins NB h5 Middle rd
Robichaud Daniel (Annie) retired h56 S Main
" Roger J USA r Jean
Robinson Alma E (Mrs Robert J) nurse 358 Middle h do
" Elijah photographer NB h3 Noyer
" Robert retired r358 Middle rd
" Robert J (Alma E) agt Animal Rescue League of NB h358 Middle
Rocha Cazimiro (Carlotta) mill opr h1 Clifford
" Joseph J (Elida) tr dr Hemingway Bros h 57 Slocum
Rock Arthur A emp Nash Mills r Lake
" Rene G emp NE Cleaners Co NB r Lake
Roderigues Daniel r24 Jean
" Joseph (Erma M) tr hlpr NB Whsle Liquor Co r6 River
" Lucretia mach opr Aerovox Corp r6 River
" Mary wid John speeder tender Nash Mills r6 River
" Rose F Mrs stitcher NB r24 Jean
Roderiques Abel frame opr FMfgCo r15 Rotch
" Albert P printer Normandy Print Shop NB r15 Rotch
" Joseph E USA r Rotch
" Joseph J (Olivia F) h15 Rotch
" Peter A r15 Rotch
**RODMAN HERBERT L (Freda A) treas Herbert L Rodman Inc res New Bedford**
**RODMAN HERBERT L INC direct dealers for Chrysler and Plymouth sales and service 10-12 Conduit pres G Raymond Lamarre v-pres Howard C Renfree treas Herbert L Rodman see p 41 and front cover**
Rogers Albert pressman APCo r26 Slocum
" Anna wid August h26 Slocum
**ROGERS JOSEPH pressman Acushnet Process Co and registrar of voters r26 Slocum**
" Milton J (Doris E) bag framer Campus Bag Co h300 rear N Main
" Ora emp Ac Process Co r26 Slocum
Rogissart Albert V (Corinne L) painter NB h153 S Main
Romeo's Package Store Romeo Beaulieu prop 270 N Main
Rose Eugene M (Irene) tr dr Hemingway's Transportation Co h65 Cushman
" Joseph (Mary R) carp NB h59 S Main
" Manuel Jr (Dorothy) lab CDECorp h Sears la
Rossi Bernard (Helen M) draftsman St Geo Mfg Co r8 Saucier
Rothwell Mildred M Mrs h19 Hope
Rousseau John (Billie F) emp MTD&MCo r15 Coulombe
Rowson Herbert N prop Etco Oil h2 Mill rd
" Lillian N wid Fred L r2 Mill rd
Roy Albert J (Loretta A) farmer h117 Cushing la
Rua Antonio (Julia) carp Providence RI h22 Rock
" Julia (Mrs Antonio) trimmer APCo h22 Rock
Rudler Anthony (Margaret) grocer 18 S Main and gas and oils 20 S Main h do
Russell Memorial Library Emma L White librarian Main c Saucier

ST AMAND ALPHONSINE wid Clemente prop St Amand Dairy Farm h1094 N Main
" Dairy Farm Mrs Alphonsine St Amand prop 1094 N Main
" Gerard (Doris) emp St Amand DairyFarm h1094 N Main

St Amand Mary A wid Henry doffer Soule Mills r376 Middle rd
**ST ARMAND CLEMENT JR (Statia) member Acushnet Board of Health h52 Garfield**
St Don Jos J (Bertha R) mach opr CSCo h372 Middle rd
St Francis Xavier RC Church Rev George J Weisenborn pastor Rev Bernard Clement asst N Main low masses 7-8-9 a m
" Xavier Rectory 198 S Main
" Xavier Sch Dominican Sisters in charge N Main
St Germain Bert A Jr (Katherine) St Germain Contr and Trucking Co res NB
" Contr and Trucking Co office 11 Glennon NB and sand pit rear 823 N Main
" Roy R (Bertha C) (St Germain Contracting & Trucking Co) res Dartmouth
St Jean Aline r185 S Main
" Ida wid August h185 S Main
" Raymond (Evelyn)mech NB h185 S Main
St Marie Jeanette I r123 Middle rd
" Lucille F plastic wkr ACorp NB r123 Middle rd
" Romeo J (Clara) mech 25 High h123 Middle rd
St Pierre Alfred (Rose) carp NB h19 Slocum
" Pauline r19 Slocum
" Roland USAAC r19 Slocum
St Rose's Convent (Dominican Sisters)Sister Mother Mary Dominic superior 221 N Main Ac
Samson Joseph A L (June) emp Dayton Ohio r14 Compton
Santos Albert P (Cizaltina) lab N Mills h35 Westland
" Arthur (Laura) printer Coffin Press NB h20 Jean
" Arthur Jr screen printer Coffin Press NB r20 Jean
" Cizaltina (Mrs Albert P) battery hand FCM h35 Westland
" Jennie wid Frank r1149 N Main
" Joaquin (Julia) h36 LeBolub
" John P watchmkr 1052 N Main r do
" Joseph B (Theresa G) opr NB h2 Enos
" Manuel (Bertha) emp New BedfordCotton Mill h129 Lawson
" Oliver (Esther H) elec CDECorp and patrolman APD h1149 N Main
Saucier Alfred P cabinet mkr NB r102 Main
" Arthur (Clemens) emp Parson's Ldry h Wing Lane 1st right
" Blanche V prop Blanche's Beauty Shoppe r102 Main
" Claire A beautician 102 Main r do
" Eugene retired h109 Main
" Eva M r109 Main
" Evelina C grocer 111 Main r109 do
**SAUCIER HENRY O (Marie R) boxmkr Acushnet Saw Mills and sealer of weights and measures h102 Main**
" Rene A boxmkr A Saw Mills r102 Main
Saulniers Hervey R (Aline C) stock clk APCo h41 Jean
Savage Nathaniel retired r278 Main
Sawyer Fred (Mary A) retired h33 Slocum
Sayles Joseph S (Almira A) gas maker NBG &ELCo h7 Orchard
Scales Freeman M (Anna D) retired h1242 N Main
Schell Dorothy A (Mrs Leo H) spinner Nash Mills h16 Lambert
" Leo H (Dorothy A) mach opr CSCo h16 Lambert
Schestak Louise wid Chas r1129 N Main
Schlais Chas (Louise D) retired h333 N Main
Schmidt Clayton E (Verna M) pres Schmidt MfgCo New Bedford h201 Main
" Verna M (Mrs Clayton E) sec Schmidt MfgCo h201 N Main
Scott Alice A Mrs r Keene rd 5th left
" Joseph (Ida) loomfixer Nash Mills h583 N Main
Sears Mary E wid Jos r24 Hill
Senecal Riviere G (Lauretta A) pres-treas Senecal Pharmacy Inc NB h21 Main
Senna William M (Constance T) overseer US Rubber Co h33 Bardsley
Sequeria Antone A (Odette) bus NB h155 N Main
" Ayres A student r155 N Main
" Olga student r155 N Main
" Uzwinda clk NB r155 Main Ac
Serod Arthur twister Soule Mill r13 Hope
" Ralph V (Mary) twister S Mill h13 Hope
Shanley Eleanore L clk tax collectors office r20 Hope
Sherman Allan (Marie R) fisherman h204 Peckham rd
" Kenneth B (Dora) r204 Peckham rd
" Lottie E Mrs h204 Peckham rd
" Mary Mrs h Hathaway rd last right
Shorock Olive M clk ACorp r1256 N Main
" Sarah wid John A dolls and novelties 1256 N Main h do
Silva Alfred mill opr WM r14 Hill
Silveira—see Sylvia
Simmons Joseph (Marjorie D) fisherman h2 Hope
Simpkins Alfred (Rose) fisherman h27 Jean
Singleton Charles (Violet E) blacksmith 20 Homestead av h do
Sinko Irene J (Mrs John C) stitcher Calvin Clothing Co h26 Enos
" John C (Irene J) bartender Burt's Grille NB h26 Enos
Sirois Eugene C (Yvonne T) emp APCo r28 Coulombe
Sisson William H H (Emma L) poultry farmer h88 Mill rd
Sister Mary Dominic mother superior St Rose's Convent and of the Dominican Sisters r221 N Main
Slowik Casimir mach MTD and MCo r36 Hamlin
" John S carder NBCotton Mill h36 Hamlin
" Stanley mach MTD&MCo r36 Hamlin
Smith Alexander J (Marjorie M) emp RC&B h55 Jean
" Joseph A (Eileen P) gen cont 348 N Main h do
" Stanley M (Ruth M) gen hlpr FCM h130 Randall
" William (Nellie) boiler mkr NB Boiler and Mach Co Inc h265 Hamlin
Sniezek Joseph (Adelle) drill sharpener MT D&MCo h201 Nye's la
Soares Honorabus (Rose) h24 S Main
" Mary wid Antone emp FMfgCo h163 Laura Keen e av

" Rose (Mrs Honorabus) spooler tender FMfgCo h24 S Main
Sorelle Clara wid Donald h24 Slocum
" J Donald (Florence L) steamfitter Arrow Corp NB h50 Slocum
" Roland R (Helen) student r146 S Main
Soule Granville A presser JIPInc r352 Middle rd
Southwick Jos O(MarieR) batteryhand Ramsey Mills h116 James
" Marie R (Mrs Joseph O) cloth insp Nash Mills h116 James
Souza Augusto G lab h56 Anthony
" Charles J (Rose) mill opr FMfgCo h25 S Main
" David tape boy FMfgCo r57 Burr
" Frank (Jeanette) musician Hanger's Cafe h203 S Main
" James emp HMfgCo r4 Dayton
" Joaquina Mrs h4 Dayton
" John meat cutter NB r57 Burr
" John P (Mildred)slsm Central Lumber Co NB h Mandell rd
" Joseph student r57 Burr
" Manuel (Candida) carp r36 Gill
" Mary wid Alfred r56 Crompton
" Mary P wid Joseph h57 Burr
" Mildred (Mrs John P) curtain insp J F Lemieux N B h Mandell rd
" Rose (Mrs Charles J) stitcher NB h25 S Main
" William J (Louise M) elec J C Rhoades N B h23 Bardsley
Sowa Antone (Helen) wvr Nash Mills h88 John
" Ferdinand B student r88 John
" Helen (Mrs Antone) wvr Soule Mill h88 John
" Peter H (Stacia) water inspNB h25 Slocum
Spencer Lester W Rev minster Christian Congregational Church res NB
Spirlet Joseph G (Mary) retired h36 Wing rd
" Paulette B stitcher NBMfgCo r36 Wing rd
Spooner Charles W retired r372 Middle rd
" Dolores B (Mrs Elmer L) emp JIPInc h58 Slocum
" Elmer L (Dolores B) patrolman APD and truck driver Curran's NB h58 Slocum
" Millard (Lena M) chief sta eng CDECorp h36 Bardsley
Stansfield Albert (Rose) poultry farmer h Middle rd
Stec Alice weaver Nash Mills r39 Roosevelt
" John fisherman r39 Roosevelt
" Frank (Mary) emp Allen Co h39 Roosevelt av
Steliga Stella S wid Adam h12 Club av
**STEWART FLORA M (Mrs Nathaniel B) asst treas Acushnet Process Co res New Bedford**
Stickles Frank A Rev pastor Acushnet Advent Christian Church res Marion
Stiso Joseph (Susie E) supt Blue Stone Quarry h66 S Main
Stone Inez L beauticianNBDGCo r109Middle rd
Sullivan Beatrice L wid James donut packer Giusti Baking Co h16 Homestead av
Suprenant Mary L wid Wilfred h25 Boylston
Surrey David A (Alice R) retired h1197 N Main
Swift Edmund R (Gladys R) milk slsm h262 N Main
" Fannie S (Mrs Harry L) beautician Ann's Beauty Shoppe NB r262 N Main
" Harry L (Fannie S) emp TMfgCo r262 N Main
Swol Jos P (Agnes) h386 Middle rd
Sykes Gordon L (Alice A) slsm S Rand Co NB r123 Middle rd
Sylvia Adella (Mrs Antonio) stitcher Nash Mills r36 Hamlin
" Alexander emp Acushnet Saw Mill h23½ Slocum
" Alice L Mrs stitcher NB r166 N Main
" Anthony S (Germaine G) loomfixer Atlantic MfgCo NB h249 Hamlin
" Antone (Mary) retired h71 Lawson av
" Antonio (Adella) emp FCM r36 Hamlin
" Donald J oiler N Mills r John F Sylvia Wing la
" Frank emp Ramsey Mills r37 Hayes
" John (Mary) sta eng RC&BCo h37 Hayes
" John Jr (Alice) emp RC&B h27 Garfield
" John F (Mary A) truck dr Dawson's Brewery NB h7 Wing la
" Lucy insp N Mills r37 Hayes
" Manuel lab r37 Hayes
" Raymond F emp N Mills r Wing la
Szeliga James h Hamlin
Szwaja Christine (Mrs Paul) stamper ACorp r119 James
" Madeline wid Albert h119 James
" Paul (Christine) carp Faunce Dartmouth r119 James
" Stefania clk APCo r119 James
Szymanski Alice (Mrs Stanley J) stitcher Winfield Novelty Wks h396 N Main
" Stanley J (Alice) dept supt CDECorp h396 Main
Szymczyk Chester R (M Therese) student r20 Hope
" M Therese (Mrs Chester R) assembler JIPInc h20 Hope

TABER ALICE L physiotherapist Rochester NY r124 Nyes la
" Alton E (Viola E) slsm Tidewater Oil Co h1069 N Main
" Alton E Jr USN r1069 N Main
" Clarence E (Sarah E) carp NB h500 Middle rd
" Clarence E Jr (Anna S) mech Park Motors Fn h915 Middle rd
" Cora E wid Henry F h363 N Main
" Elliott R prop Taber's Garage h352 N Main
" Frank M (Louise F) foreman NMills h518 N Main
" H Emmons (Harriet L) retired h553 N Main
" Henry C (Edna A) foreman NMills h124 Nye la
" Ruth H tchr Marie S Howard School r363 N Main
Taber's Garage Elliott R Taber prop 354 N Main
Talbot Hazel A (Mrs Roland J) nurse Acushnet Hosp h11 Wilbur av

Talbot Roland J (Hazel A) mech Landry's Garage h11 Wilbur av
Tanguay Diana R wid Desire finisher NMills h27 Slocum
" Placide J (Antoinette R) wvr cleaner Wam h119 Randall
Tatro Earl E (Stephanie) mech H L Rodman r208 Peckham rd
" Stephanie (Mrs Earl E) emp Nash Mills f208 Peckham rd
Tavares Avelino R (Louise E) farmer h1164 N Main
" James P (Marie) truckdriver Bettencourt Furniture Co NB h68 Lawson av
" John (Lucinda) carp 1052 N Main h do
" Louise E student r1164 N Main
" Marie (Mrs James P) stitcher MCCo h68 Lawson av
Taylor John C (Marion) fireman Bluestone Quarry h23 Rock av
" Theodore W (Marie R) instr FMfgCo h44 Slocum
Teixeira Antone S prop Tex Bros Garage EFn r10 Botch
" Dennis (Mariana) retired h10 Rotch
" Raymond S emp Tex Bros Garage EFn r10 Rotch
Templeton Floyd E (Ora P) bkpr ACorp r1357 N Main
" Ora P (Mrs Floyd E) naturalization deputy Bristol County Superior Court r1357 N Main
Tenczar Edward mach Newport RI r25 Hope
" Katherine wid John h25 Hope
" Peter J carp r25 Hope
" Stanley seaman r25 Hope
Ten Eyck Charlotte Mrs assembler ACorp h110 Main
" Peter C Jr supvr APCo r110 Main
Tetreault Adelard (Josephine) retired h60 Main
" Eugene F (Rose A)mill opr WM h27 Rock
" Lionel (Bertha O) emp My Bread Baking Co h50 Coulombe
" Lorraine T clk W T Grant Co NB r27 Rock
" Louis J Jr (Yvonne B) chef Acushnet Hosp h19 Orchard
" Norman E USN r27 Rock av
" Rosina wid Peter h26 Hope
" Yvonne B (Mrs Louis J Jr) stitcher Acushnet Hosp h19 Orchard
Thompson Burleigh (Dorothy B) carp E Loranger NB h18 Bardsley
" Dorothy B(Mrs Burleigh)insp GT&RCo h18 Bardsley
" Ernest B r18 Bardsley
Thoresz Nicholas (Elizabeth) prop Nick's Poultry Farm h313 N Main
Thumundo Edward (Virginia) retired h116 Cushman
Timms Beverly J student r Keene rd
" Frederick W r Keene rd
" Ivy J emp Strand Leather Co r Keene rd
" Joseph E (Lily) sta eng HMCorp h Keene rd
" Thomas J USA r Keene rd
Tomaielly Mary emp Aerovox Corp r7 Slocum
Tomasik Peter (Agnes) farmer h62 Pleasant
" Stanley (Theresa) (Henry & Stanley) h62 Pleasant
" Theresa (Mrs Stanley) stitcher Singer Sewing Mach Co r62 Pleasant
Tomkiewicz Edwin (Elizabeth M) cranberry bog wkr Rochester r758 N M ain
" Frank J r397 Middle rd
" Michael (Angelina A) yardman Cont Screw Co h397 Middle rd
Tootle Alice waitress Milton r Tootle la
" Cecelia emp GT&RCo r45 Porter
" Earl T ice house wkr NB r45 Porter
" Edward (Mary A) rivet mkr CSCo h Tootle la
" Irene emp NBRCo r45 Porter
" William Jr (Eliza) h45 Porter
Toussaint Charles E (Mary A) coal dealer NB h226 N Main
" Joseph A (Susie) prop Toussaint Truck Body Builder h35 Slocum
" Mary A (Mrs Charles E) clk NB h226 N Main
" Truck Body Builder Joseph A Toussaint prop 36 Slocum
" Palmyra r226 N Main
Town Line Service Station Aurel Arsenault prop 2 S Main
Townsend Robert D (Eleanor D) farmer h89 Middle rd
Toyfair Helen Mrs supv Kilburn Mills NB h1 S Main
Travaglino Antonia Z wid Michael h11 Homestead av
" Lena R battery hand Nash Mills r11 Homestead av
Travers Alexandra wid Mario T h63 James
" Antone (Mary) mill opr Ramsey Mill r27 Garfield
" August L (Evelyn) filling man Ramsey Mill h30 Roosevelt
" Evelyn (Mrs August L) layer Colonial Textile h30 Roosevelt
" Flora mill opr NMills r63 James
" John mill opr Nash Mills r63 James
" Mary opr NMills r63 James
" Mary (Mrs Antone) stitcher NA Textile Co r27 Garfield
Tremblay Suzanne Mrs cleaner SMill r116 Middle rd
Trinidad Antone (Rose) driver Better Bread Baking Co h92 John
" Rose (Mrs Antone) winder Gilt Edge Co h92 John
**TRIPP ARTHUR L (Lydia M) member of Acushnet Cemetery Board yarn man Nonquit Mills h1243 North Main**
" Clifford J (Beatrice R) farmer h148 Perry
**TRIPP CURTISS mgr Walter E Tripp & Sons and farmer r632 North Main**
" Elliott C (Esther A) farmer h1156 N Main
" Elliott C Jr farmer r1156 N Main
" Freeborn B wid Frederick r3 Main
" Fred O farmer h301 Perry
" George R (Hannah M) retired h836 Middle rd
" James M pntr NMills r1243 N Main
" Kate L wid Leo A r532 Middle rd
**TRIPP LYDIA wid Walter E pres Walter E Tripp & Sons h632 North Main**
" Otis J (Claire H) farmer h301 Perry rear
**TRIPP WALTER E JR (Alice L) v-pres Walter E Tripp & Sons and farmer h53 Perry**

**TRIPP WALTER & SONS machinery hardware spray material, grain, fertilizer, seeds 632 Main tel 2-1477 pres Mrs Lydia Tripp v-pres Walter E Tripp Jr, mgr Curtiss Tripp see p 1113**
" Warren P carp Freetown r1243 N Main
Turek Angela J (Mrs Henry) clk 115 Main h1094 N Main
" Henry (Angela J) grocer 115 N Main h1094 N Main
Tuttle Edmund R plumber Wareham r300 N Main
" Leo C r300 N Main
" Theresa A emp Deane Mfg Co NB r300 N Main
" Thomas H (Alice G) sta eng Dartmouth h300 N Main

URBAN ANNA wid Joseph r19 Hayes
" John mill wkr r221 Middle rd
" Walter emp MTD&MCo h221 Middle rd
Urbanek Adella S (Mrs Rudolph H) assembler ACorp r12 Club av
" Rudolph H (Adella S) slsm Canine Catering Co NB r12 Club av

VALINE ROBERT F (Ruth F) maintenance man Krim-Ko Corp NB h116 Middle rd
Valois Joseph wvr NBCMill r46 Allen
Vancour Jeanne D (Mrs Wallace E) taper GT&RCo h88 Wing rd
" Wallace E (Jeanne D) h88 Wing rd
Vanstone Arrietta M wid William J h558 N Main
Vargos Joseph E (Nancy) watchman storage reservoir City of NB h Lake
" Nancy (Mrs Joseph E) stitcher NB Clothing Co h Lake
" Samuel r Lake
Varley Robert H (M Lillian) ice cream maker Fall River h24 Hill
" Robert M student r24 Hill
Varney Louis (M Irene) radiator man NB h126 S Main
Veit Elizabeth wid Henry h16 Nye av
Ventura Armand mill opr r100 Cushman
" Germano (Emily) h100 Cushman
Vera Frank (Mary) retired h15 Hope
Vickers Claire M (Mrs John M) stitcher Nancy Mfg Co NB h50 Crompton
" John M (Claire M) tinsmith Clinton White NB h50 Crompton
**VIERA MARY town accountant r24 Lague**
" Mary wid Frank h25 Lague
Villeneuve Omer O (Anna M) oil and ice dealer 4 Wilbur av h do
Vincent Alexander A foreman Mass State Dept Public Wks h734 N Main
" Antonia C wid Manuel r731 N Main
" Blanche S (Mrs Manuel J Jr) stitcher NB Mfg Co h142 Lawson av
" Emma wid Melville dom h11 Wilbur av
" Kenneth (Olive) emp RCBCo h185 Middle rd
" Manuel J Jr (Blanche S) wvr HMfgCo h142 Lawson av
" Manuel L (Ethel M) emp Casey Boat Yard Inc h11 Noyer
" Manuel P spinner FMfgCo h732 N Main
" Mary C emp APCo r731 N Main
" Richard emp APCo r11 Noyer
Visson Rita (Mrs Sylvain A) stitcher NB h1192 N Main
" Sylvain A (Rita) bus NB h1192 N Main

WADDINGTON LESLIE (Eunice T) lab Warren Bros Road Co r12 S Main
" Robert mech NBG&ELCo h183 S Main
" Ronald (Margaret E) loom fixer Ramsey Mills h97 James
" Ronald Jr (Marjorie F) bus NB r97 James
Walega Andrew A (Eva) refrigeration man Nordan Eng h20 Anthony
" Eva (Mrs Andrew A) elec wkr JIPInc h20 Anthony
" Frederick (Rita E) fisherman h56 Main
" Honorata wid Clemens h54 Main
Walker Albert W (Helen) mill opr Soule Mills h3 Main
" Albert W 3rd student r3 Main
" Ferguson R (Marion H) semi trailer chauf White's Dairy h1052 N Main
" Wilfred F (Helena N) gas mkr NBG&EL Co h13 Hope
" Wilfred F Jr sweeper WM r13 Hope
" William emp NB Rayon Co r30 Boylston
Walsh Laura K Mrs dispatcher Etco Cab NB r2 Mill rd
" Leo H (Gladys) carp 36 Berard h do
Ward Florence r280 Hathaway rd
" Mary A wid Harry r280 Hathaway rd
Waring James (Alice G) milk slsm White's Dairy h41 Boylston
Warren Bros Roads Co Warren Osgood (Dartmouth) supt road materials 72 S Main
Warsoski Frank F (Regina B) prop Bay State Cleaners h151 N Main
" Victoria wid Bruno r151 N Main
Washburn Charles H (Edna G) farmer r10 Gammon rd
Wedinskl Joseph A (Stella) lab tech APCo h 131 Nye's la
" Stella (Mrs Joseph A) wvr SMills h131 Nye's la
" Walter A cleaner NMills r131 Nye's la
Weeks Allen E farmer h10 Gammond rd
Weinert Paul foreman NBRCo h333 N Main
Weisenborn George J Rev pastor St Francis Xavier R C Church h198 S Main
Wexler Paul (Louise R) crane eng Dartmouth h14 Nye av
Whalley James H (Laura D) overseer GM Corp h11 Middle rd
White Emma L librarian Russell Memorial Library r185 Middle rd
" Ernest F student r44 Randall
" Maria C h185 Middle rd
" Patrick (Margaret) retired h14 Crompton
**WHITE RAYMOND A (Erma M) prop White's Farm Dairy res New Bedford**
" Verna college dean Syracuse NY r212 Middle rd
" Walter A (Annie F) retired h212 Middle rd
**WHITE'S FARM DAIRY Raymond A White prop 211 Middle rd Acushnet tel 3-4457 see top lines**
Whitehead John L (Juliette) emp Hathaway Body & Fender Co r39 Nye av
" Juliette (Mrs John L) mach opr NB Clothing Co h39 Nye av

Whitehead Margaret Mrs h39 Nye av
Whittle James E (Lily) retired h302 N Main
" James E Jr baker Giusti Baking Co r302 N Main
" Joseph Jr retired r302 N Main
Whitworth Jacob (Janice) retired h15 Hiram
Wieczorek Alfred J (Amelia S) dorfer Pierce Bros Ltd r338 Middle rd
Wilcox Charles A (Rose G) seaman r25 S Main
Wilkinson Henry (Hannah) retired h820 N Main
William Lilah N r5 Guillotte
Williams Edward (Lillian M) night watchman Hill & Cutler h166 N Main
" Edward G piper RC&B r166 N Main
" Everett C cleaner HMfgCo r166 N Main
" George A cleaner HMfgCo r166 N Main
Wilson James (Lillian M) mech Stetson's Atlantic Sta NB h off Lake
" Lillian M tchr NB h off Lake
Windy Acres Poultry Farm Arthur E Collins Jr prop 3 Monmouth
Wing Road Cemetery Wing rd
Winiarski Evelyn stitcher Comus Mfg Co r166 Lawson av
" Michael (Rose) farmer h166 Lawson av
" Stella r166 Lawson av
Winsor Bancroft Mrs prop Flying Cloud Farm h540 N Main
Witkos Mary wid Walter h111 James
" Walter J elec Hathaway Mach Shop Fn r111 James
Wojtkunski Aibert S (Rita A) spooler FLMfg Co h151 N Main
" John Jr (Mary R) doffer FCM h15 Lague
" Mary R (Mrs John Jr) spinner FCM h15 Lague
Wolanski Adam tr dr Boston r934 N Main
" Anna wid Frank h934 M Main
" Stanley farmer r934 N Main
" Valeria r934 N Main
Wolf Charles E (B Frances) retired h Keene rd
Wood Harold (Ivy) patrolman APD and cabinetmkr h17 Saucier
Woodacre Ada wid James pres mgr Eva's Package Store Inc h172 S Main
" Richard r172 S Main
Wordell Joseph C tr dr NB h92 Wing rd
Work Clayton S (Rose A) 3rd hand Nash Mills h66 Middle rd
" Olive M Mrs h66 Middle rd
" Rose A (Mrs Clayton S) attdt Sassaquin Sanitarium h66 Middle rd
Wright Sally tchr NB h858 N Main
Wroblinski Genevieve clk Camp Edwards r Quaker la
" John (Antoinette) farmer h Quaker la
Wunschel Louise M (Mrs William) winder HMCorp h141 Main
" William Jr hlpr HMCorp r141 N Main
" William (Louise M) loom fixer NMills h 141 N Main

YALGER EDWIN M prop Blue Lantern h600 N Main
York Emma F wid George B h861 Middle rd

ZAJAC THADDEUS J (Doris R) (Zajac's Red & White Market) h15 Main
Zeferino Manuel (Maria D) bus opr UStRy Co h6 Coulombe
" Maria wid Manuel r15 Bardsley
" Maria D (Mrs Manuel) stitcher Economy Blouse Co h6 Coulombe
Zmuda Katie A wid Thomas h23 Jean
Zyskowski Alexander (Francis) dairy farmer h Quaker la
" Casimir T farmer r Quaker la
" Raymond farmer r Quaker la
" Stanley T (Sophie) farmer h Quaker la

Copies of this Directory

*for Sale by the Publishers*

H. A. Manning Co.

Cherry & Co. The Style Center of Southern New England
Purchase & William Sts. Tel. 5-7881

# MANNING'S
# Acushnet Numerical Street Directory
# 1949

Copyright 1949, by H. A. Manning Co.

Containing a full list of streets and roads, with the dwellings and stores located thereon. Residences and places of business are designated by their street numbers, numerically arranged. Where the houses are not numbered the householders are arranged in the order that they come on the street. Figures in parentheses following names indicate number of room in building.

**The symbol ⓪ following the name of a householder indicates that the house is owned by the person listed, or by some member of the family. This information is as received by the canvasser. The publisher does not and cannot guarantee its correctness.**

**The △ following names denotes householders and places of business having telephones.**

## ABBREVIATIONS OF GIVEN NAMES

| | | | | | |
|---|---|---|---|---|---|
| Abraham | Abr | Edward | Edw | Patrick | Patk |
| Alexander | Alex | Elizabeth | Eliz | Richard | Richd |
| Alfred | Alfd | Eugene | Eug | Robert | Robt |
| Archibald | Arch | Frederick | Fredk | Samuel | Sam |
| Arthur | Arth | George | Geo | Solomon | Sol |
| August | Aug | James | Jas | Stephen | Steph |
| Benjamin | Benj | Joseph | Jos | Theodore | Theo |
| Catherine | Cath | Katherine | Kath | Thomas | Thos |
| Charles | Chas | Margaret | Margt | William | Wm |
| Daniel | Danl | Michael | Michl | | |

**ALLEN STREET. M-21**
**From North Main westerly to byd Boylston**
Even right
6 Jos Almeida △ ⓪
36 Emmanuel A Bernier ⓪
— **Crompton ends left**
40 Wilfred N LaFleur △ ⓪
— **Boylston ends left**
46 Joseph Valois △ ⓪
50 Thomas Dickinson ⓪
50 Thos Dickinson, carp
52 David J Goudreau △ ⓪
62 Edmond Laporte, Jr △ ⓪
66 Mrs Elizabeth J Catlow △ ⓪

**ALLEN STREET. L-28**
**From Randall to Lambert**
No houses

**ALLEN STREET. O-17**
**From Laura Keene av to Bradford av**
No houses

**ANTHONY STREET. N-17**
**From 16 S Main easterly**
Odd left
5 Albert Plaud ⓪
11 Joseph Koska △ ⓪
14 Aloysius Bryda ⓪
20 Manuel Fernandes △ ⓪
20 Andrew A Walega
— **Providence begins left**
23 Daniel R Perry △ ⓪
31 Edward Maguire △ ⓪
34 Manuel Costa ⓪
— **New York av crosses**
49 Manuel R Amaral △ ⓪
56 Augusto G Souza ⓪
59 Joseph M Frias ⓪

**BARDSLEY STREET. N-20**
**From James to Club av**
6 Mrs Mary Patys △ ⓪
9 Geo Raphel
9 Lorenzo Audette ⓪
— **Coulombe begins left**
10 James Maymon ⓪
15 Joseph O Goguen ⓪
15 Roy Almeida
18 Burleigh Thompson △ ⓪
23 Wm J Souza ⓪
26 Frank Polar ⓪
26 Mrs Anna Alberski △
33 Wm M Senna △
34 Manuel A De Souza △ ⓪
36 Millard Spooner △ ⓪
— **Club av begins left**

**BEECH STREET. L-17**
**From Porter to Bradford av**
Even right
19 Paul P Cote
30 Martin Kon ⓪

**BELANGER STREET. N-19**
**From Nelson to Pembroke av**
No houses

**BELLEVUE STREET. M-11**
**(Changed to Hacker Street)**

**BERARD STREET. M-19**
**From south of 23 Pembroke northerly**
19 Manuel J Lima △ ⓪
20 Eugene G Mondou △ ⓪
— **Pembroke av crosses**
32 Alfred J Boulanger ⓪
32 Boulanger Auto Body △
36 Leo Walsh △ ⓪
36 Leo Walsh, carp
35 Roland J Dube
37 James W Barlow △ ⓪
42 Walter S Dalton △ ⓪

**BERNARD STREET. N-17**
**From 8 S Main easterly**
Even right
20 Serafim Borges ⓪
32 Manuel M Gracia ⓪
— **New York av begins left**

**BESSEY STREET. L-28**
**From Acushnet av easterly**
— **Randall crosses**
17 Chas E Bellefeuille △ ⓪

**BLAIN STREET. N-22**
**From 207 North Main westerly**
9 Ernest Leite ⓪
10 Leo Ricard △ ⓪
11 Maurice Allain ⓪
16 Walter Gerwalowski △ ⓪

**BOYLSTON STREET. M-20**
**From 97 Main northerly to Allen**
Even right
5 Armand H Bergeron
7 Stephen J McDonald △ ⓪
8 Armand W Boucher △ ⓪
10 Leon J Anuszczyk ⓪
11 Wm J Boucher △ ⓪
16 John W Antone △ ⓪
17 Mrs Emelina Bourbeau △ ⓪
22 Ernest L Berube △
24 Frank J Pelczar ⓪
25 Mrs Mary L Surprenant ⓪
30 Charles J McCarthy △ ⓪
31 Joseph Jovin, Jr △ ⓪
— **Hill ends right**
41 James Waring △ ⓪
42 Theo M O'Gara ⓪
56 Jos N Habicht △ ⓪
— **Hiram begins left**
56 Jos N Habicht △ ⓪

**BRADFORD AVENUE. N-17**
**From Acushnet River rd to Rockland**
Even right
N B Gas & Edison Substation
No houses
— **S Main crosses**
— **Samuel ends right**
— **Enos ends right**
— **Dorothy ends right**
— **Clifford ends right**
— **Rotch ends right**
— **Thornton ends right**
— **Genesky ends right**
— **Thompson ends right**
— **Grinnell ends right**
— **Cottage ends right**
— **Court ends right**
— **Allen ends right**

H. A. MANNING CO. Directory and Map Publishers

**Bradford av (continued)**
**— Crapo ends right**
**— Rockland ends right**

**BRADFORD STREET. N-19**
**From Nelson to byd Pembroke av**
No houses

**BURR STREET. L-17**
**From 19 S Main to Acushnet river**
19 Ernest J Plaud ⓪
**— Myrtle begins**
57 Mrs Mary P Souza △ ⓪

**CEDAR STREET. M-17**
**From Laura Keene av to Bradford av**
No houses

**CLEMENCEAU STREET. N-17**
**From 20 S Main to New York av**
No houses

**CLEVELAND STREET. N-20**
**From 184 S Main to John**
Even right
12 Antone P Jason △ ⓪
26 Manuel F Ferro ⓪
26 Mrs Gertrude Marcelino △
29 Antonio J Benoit ⓪
30 Frank B Reed ⓪
31 Forrest I Ashley ⓪
45 John Panek △ ⓪

**CLIFFORD STREET. N-13**
**From 145 Laura Keene av to Bradford av**
Odd right
1 Cazimiro Rocha ⓪
30 Joseph Barros ⓪
**— Lawson av crosses**

**CLUB AVENUE. N-20**
**From end of Bardsley to 60 Wing rd**
Even right
5 John Dickinson ⓪
9 Alonzo H Hammond ⓪
11 Edmond Arruda
12 Mrs Stella S Steliga △ ⓪
12 Stanley J Hopp
21 Walter M Niemic △ ⓪
47 Albert Laferriere
60 Henry J McCorkill △ ⓪
63 Charles L Martin

**CONDUIT STREET**
**From Ward westerly**
10-12 Herbert L Rodman Inc, autos
120 Mrs Philomena Costa ⓪

**COTTAGE STREET. N-17**
**From Laura Keene av to Bradford av**
No houses

**COULOMBE STREET. N-20**
**From Bardsley to 36 Wing rd**
Even right
6 Manuel Zeferino ⓪
10 John B Bacon △
14 Mrs Albertine Durocher △ ⓪
18 Mrs Alma Kearney ⓪
15 Mrs Frances Farfalowski △ ⓪
House under const
21 Amelia M Coulombe △ ⓪
28 Alphonse E Durocher △ ⓪
31 Edward J V Demers ⓪
35 Joseph Plante ⓪
40 Manuel C Lopes ⓪
46 Joseph E Lepage △ ⓪
48 Joseph G Lafrenais △ ⓪
49 Lionel J Lapierre △ ⓪
49 Mrs Alida Messier
50 Lionel Tetreault ⓪
52 Wilfred Lapalme ⓪
56 Frank J Hammer △ ⓪
60 Gerard E Ledoux △ ⓪
66 Ernest J Caron ⓪

**COURT STREET. O-17**
**From Laura Keene av to Bradford av**
No houses

**COVE STREET. L-18**
**From West to Acushnet River**
No houses

**COX STREET. L-27**
**From Taber to Lawton**
Laurent G Cournoyer ⓪
11 Earl P Lomas △ ⓪

**CRAPO STREET. O-17**
**From Laura Keene av to Bradford av**
No houses

**CROMPTON STREET. M-20**
**From 121 Main north to Allen Precinct**
Even right
14 Patrick White △ ⓪
16 John W Heys ⓪
18 Leodore Delude ⓪
**— Dayton begins right**
24 Henry Hainault ⓪
26 Haldane E Irwin, Jr △ ⓪
**— Hill crosses**
37 Peter A Guerin ⓪
38 Michael J Riley △ ⓪
41 Geo A Guerin △ ⓪
44 Raymond L Bergeron ⓪
50 John M Vickers △ ⓪
55 Geo R Henmann ⓪
55 Geo R Henmann, carp
56 John Almeida △ ⓪
56 John Almeida, carp
57 Roger J Lienard △ ⓪

**CROSS STREET. N-21**
**From Hiram to byd Blain**
No houses

**CROWELL STREET. N-18**
**From 151 Laura Keene av north to Bradford av**
No houses

**CUSHING LANE**
**From Robinson rd westerly dead end**
Even and odd mixed
115A Raymond O Forand ⓪
116 Ernest L Forand △ ⓪
116 Henry Dore
116 Arthur J Forand ⓪
117 Albert J Roy △ ⓪

**CUSHMAN STREET. N-20**
**Not passable from 12 on. Higher numbers can be reached from Hope street**
**From 144 S Main easterly**
5 Henry J Bonneville, Jr △ ⓪
5 Leo F Kavanugh, Jr
8 Ovide Languedoc △ ⓪
7 Charles A Pate △ ⓪
12 Albert J Pepin ⓪
12 Norman G Pepin
**— James crosses left**
62 Manuel Furtado ⓪
65 Eugene M Ross △ ⓪
100 Germano Ventura △ ⓪
104 Frank V Farias △ ⓪
116 Edward Thumundo ⓪

**DARLING STREET**
**From New Bedford line southerly**
7 Wm J Moniz △ ⓪
13 Geo Bancroft △ ⓪
19 Francisco C Ayres △ ⓪
22 Frank A Morris △ ⓪

**DAYTON STREET. M-20**
**From 143 North Main west to Crompton**
Even right
4 Mrs Joaquina Souza
4 Jos E Ayotte
12 Manuel G Perry ⓪

**DOROTHY STREET. N-18**
**From 135 Laura Keene av north to Bradford av**
Even right
4 Alexander Kulick △ ⓪
**— Lawson av crosses**
28 Manuel Campos △ ⓪

**DOUGLAS LANE. N-23**
**From opp Rogerson av easterly off North Main**
Joseph Lapierre △ ⓪
Benjamin A Clapp △

**EDGAR STREET. N-22**
**From Main westerly**
No houses

**EDMOND STREET. L-20**
**From Rock to Slocum**
No houses

**EDWARD STREET. N-22**
**From Main easterly**
No houses

**ELWOOD LANE**
**From 89 Middle rd northerly**
Even right
2 William H S Oehrle △ ⓪

**ENOS STREET. N-18**
**From 125 Laura Keene av north to Bradford av**
Even right
2 Joseph B Santos ⓪
**— Lawson av crosses**
26 Chester Baron ⓪
26 John C Sinko

**FAREWELL STREET. L-20**
**From Rock to Slocum**
Even right
8 Joseph A Fergundes

**FRANCIS STREET. L-17**
**From Acushnet river to 29 S Main**
Even right
34 Joseph Coelho ⓪
**— Myrtle crosses**
**— Mulberry crosses**
113 James E Blake △ ⓪
122 Jos Marshall △ ⓪

**GAMMON ROAD**
**From 196 Perry to Mattapoisett line**
1 Nathaniel B Ellis △ ⓪
7 Andre Dion △ ⓪
10 Allen E Weeks △ ⓪
Hyman Fleish △ ⓪
**— Mattapoisett line**

**GARFIELD STREET. N-20**
**From 162 S Main to James**
Even right
7 Edmund Francis △ ⓪
8 Jean L Gauttier ⓪
10 Fred R Morse ⓪
10 Fred R Morse, trucking
27 Mrs Gloria Borges △ ⓪
27 John J Sylvia
34 Manuel Perreira
34 Jose Monteiro ⓪
35 Filomeno M Rezendes △ ⓪

A Greater NEW BEDFORD INFORMATIONAL SERVICE
Including Fairhaven and Acushnet Directories

**Garfield (continued)**
35 Jos M Rezendes
36 Alex Golasz ⓪
36 Edw J Miler
40 Alexander Golas △ ⓪
40 Michael Lanzoni
— **John begins left**
52 Clement St Amand ⓪

**GILL STREET. N-20**
**From 44 Wing rd south**
36 Vacant

**GIRARD STREET. N-22**
**From Main easterly**
No houses

**GRANT STREET. N-20**
**From 200 S Main to John**
Even right
4 Aurele C Boissoneau △
5 John F Cuttle △ ⓪
6 Vacant
6 Vacant
12 Valmore H Gonneville △ ⓪
16 Valmore A Guillette ⓪

**GRINNELL STREET. N-17**
**From Laura Keene av to Bradford av**
No houses

**GUILLOTTE STREET. M-20**
**From 26 Nye to Saucier**
Even right
5 Louis Langevin △ ⓪
10 Bertha R Richard △ ⓪
— **Saucier crosses**

**HAMLIN STREET. N-19**
**From Nelson to byd Pembroke av**
No houses

**HAMLIN STREET**
**From Middle rd to North Main**
Even right
36 John S Slowik △ ⓪
James Szeliga, right
61 Adelard J Provencal △ ⓪
72 Joseph F Philla △ ⓪
100 Henry Philla △
126 John Milos △ ⓪
151 Antone Draus △ ⓪
249 Anthony S Sylvia △ ⓪
253 Wm Rejsek △ ⓪
261 Jos H Hamer ⓪
265 William Smith △ ⓪
267 Norman A Caron △ ⓪
271 Chas O Preece △ ⓪
House under const, right
House under const, right

**HARBECK STREET. N-21**
**From 218 North Main easterly**
Even right
11 Mrs Ada Woodacre
16 Stanley Jawalski △ ⓪
17 Onias Mailhot △ ⓪
18 Leo E Gratton △ ⓪
18 Mrs Cora E Gratton, beauty parlor

**HARRISON STREET**
**From Middle rd southerly**
Virgil N Polston

**HARTLEY STREET. L-27**
**From Lawton southerly**
No houses

**HATHAWAY ROAD. O-21**
**From Noyer**
Even right
4 Everett L Hardy △
9 Jerry J Riendeau △ ⓪
**17 Wing lane begins**
17 Napoleon Cardin ⓪
19 Charles E Gendron △ ⓪
36 Louis Z Lagasse △ ⓪
46 Ernest D Boisvert △ ⓪
183 Jules A Blaise △ ⓪
187 Mrs Lucy Blaise ⓪
200 Joseph A Guilmette △ ⓪
204 Wallace A Baker ⓪
223 Thomas O Hathaway ⓪
280 Steven Chema △ ⓪
Mrs Mary Sherman, left △ ⓪

**HAYES STREET. N-20**
**Not passable by vehicles fron 19 to the end**
**From 174 S Main to John**
Even right
3 Vacant, right
19 Bronislaus S Rieknik ⓪
31 John Braza, left ⓪
37 John Sylvia ⓪
46 Arthur Plante, right △ ⓪

**HERSOM STREET. M-19**
**From S Main easterly**
No houses

**HIGHLAND STREET**
**From Randall southerly**
22 Alfred Fagundes △ ⓪

**HILL STREET. M-21**
**From 155 North Main west to Boylston**
7 Herbert Fawcett △ ⓪
14 Manuel P Canha △ ⓪
24 Robert H Varley ⓪

**HINDLE STREET. L-28**
**From south of Acushnet av to Lambert**
Even left
— **Randall crosses**
19 Albert E Gagnon △ ⓪

**HIRAM STREET. M-21**
**From 51 Boylston westerly**
Odd left
5 Frank Glosl ⓪
15 Jacob Whitworth ⓪
25 Marc P Giroux ⓪

**HOMESTEAD AVENUE**
**From Conduit New Bedford to Middle rd**
Even right
5 Bernardo Brienzo ⓪
11 Mrs Antonia Z Travaglino △ ⓪
16 Mrs Beatrice L Sullivan △
19 Nicholas V Orifino ⓪
20 Chas Singleton △ ⓪
20 Chas Singleton, blacksmith

**HOPE STREET. N-20**
**From Farewell to byd S Main**
Even right
1 Pittsley's Junk Yard △
2 Jos Simmons ⓪
7 Mrs Mary Pittsley △ ⓪
9 Angelo M Mello △ ⓪
9 Angelo M Mello, ptr
10 Abel Mercelino △ ⓪
11 Elmer D Loaasen △
11 Henry A Lambert △ ⓪
13 Ralph V Serod ⓪
13 Wilfred F Walker △
13 Howard C Dunham
**13 Edmond begins**
14 Ovila Frechette △ ⓪
15 Frank Vera ⓪
16 Nelson Brightman ⓪
17 Wilfred W Langlois ⓪
18 Leo Durand △ ⓪
18 Leo Durand, carp
19 Mrs Mildred M Rothwell ⓪
20 Geo A Durand △
20 Eugene Lavoie
20 Rene G Lacoste △
20 Chester R Szymczyk
21 Adhemar Picard △ ⓪
23 Jeremiah F Murphy △ ⓪
34 Manuel Barboza △ ⓪
25 Mrs Katherine Tenczar △ ⓪
26 Mrs Rosina Tetreault ⓪
27 Leroy A Dunham △ ⓪
— **Nye av crosses**
33 Wilbrod Jacques ⓪
35 Mrs Alice E LeMay △ ⓪
36 Charles Palko ⓪
36 Walter Macijewski
39 Ambrose LaBonte ⓪
40 Arthur F Correia △ ⓪
— **Orchard begins**
44 Wm C Lyons ⓪
46 Frank J Downing △
49 Joseph N Arguin △ ⓪
52 Sidney McMullen △ ⓪
53 Mrs Elvia G Fernandes △ ⓪
— **S Main crosses**
67 Arthur P Mello △ ⓪
72 Omer Bernier △ ⓪
74 Matthew J Nizolek △ ⓪
106 John G Quintal ⓪

**JAMES STREET. N-20**
**From 52 Pembroke av to Wing rd**
Even and odd mixed
41 Leo N Coons △ ⓪
44 Frank Czaja ⓪
— **Nelson crosses**
46 Albert Dewhurst ⓪
— **Cushman crosses**
50 Fred A Ferro △ ⓪
— **Pageotte begins right**
63 Mrs Alexandra Travers ⓪
— **Bardsley begins right**
74 Charles E Metivier ⓪
— **Garfield ends left**
78 Charles Variety Store
82 Alfred N Charest
82 Napoleon J Comeau △
83 Joaquim J Bettencourt △ ⓪
84 William T Enos △
97 Ronald Wadd ngton △ ⓪
105 Frank J Rejsek ⓪
108 Noel Mello △ ⓪
111 Mrs Mary Witkos △ ⓪
116 Joseph O Southwick △ ⓪
117 Harry Crossley △ ⓪
117 Harry Crossley, pntr
119 Mrs Madeline Szwaja △ ⓪
House under const
House under const

**JEAN STREET. N-20**
**From Acushnet River to S Main**
Even right
10 Arthur Galipeau ⓪
13 Mrs Delinda P Alves △ ⓪
14 Joseph Benac ⓪
18 Leon Z Pepin ⓪
20 Arthur Santos ⓪
21 Norman W Gauthier
21 George Laflamme ⓪
21 Joseph E Laflamme
23 Mrs Katie A Zmuda ⓪
24 Mrs Rose Frates ⓪
24 Raymond E Branchaud △
27 Alfred Simpkins △ ⓪
29 William Astley ⓪
32 Joseph A Castelejo △ ⓪
33 Foster Paulino △ ⓪
34 Stephen Orlowski △ ⓪
36 Charles M Gibbs ⓪
37 Romeo A Pepin ⓪
41 Herney R Saulniers ⓪
43 Chester Orlowski ⓪
45 John Glass ⓪
45 George P Brown
48 Jose T Pimental ⓪
48 Jose T Pimental, whl produce △
49 Antone Fernandes ⓪
53 Robt W Osborne
55 Alexander J Smith △ ⓪

**DAHILL COMPANY**

**Approved Fire Appliances**
**MFR'S AGENTS FOR C-O-TWO and PYRENE FIRE EXTINGUISHERS**

**Tel. 3-3786 1886 Purchase St. HEWITT RUBBER HOSE—All Types**

**Jean (continued)**
— **Nye av crosses**
62 Franklin P Jennison △ ⓪
66 Adrian R Gonneville △ ⓪
68 Harold Bates △ ⓪
69 Theophile E Cote, Jr ⓪
71 William Fawcett, Jr ⓪
72 Clifford W Mellor △ ⓪
73 Alfred F Bonville ⓪
74 Henry R Davenport △
75 Walter N Lainey ⓪
76 Manuel V Madruga ⓪

**JOHN STREET. N-20**
**From Garfield to 22 Wing rd**
Even right
— **Hayes ends left**
88 Antone Sowa ⓪
92 Antone Trinidad △ ⓪
93 Joseph Nunes △ ⓪
— **Cleveland ends left**
100 Mrs Marie B Lepage △ ⓪
— **Roosevelt ends left**
106 Bob Gagnon's Radiator Shop
106 Edward E Gagnon △ ⓪
109 John M Pimental △ ⓪
112 William E Mainville ⓪
115 Philip Monty △ ⓪
117 Cyril Linek △ ⓪
— **Russell crosses**
128 John L Avery ⓪

**KEENE ROAD. N-53**
**From 209 Peckham rd to Freetown line**
Even right
22 Albert S Morse △ ⓪
Chas E Wolf, left ⓪
Jos E Timms, left △ ⓪
Mrs Mary G Lopata, left △ ⓪
Lawrence R Reynolds, left ⓪
Lawrence R Reynolds, poultry dealer, left
Thos A Clark, left △
Michael J Linkiewicz, left △ ⓪
Alcidas J Allain, right △ ⓪
Wilfred J Rousseau, right △ ⓪
Albert H Haracz, left △ ⓪
Levi Hawes, left ⓪
Geo H Flood, left
Geo H Flood, radio repr, left
— **Freetown line**

**KENDRICK STREET. L-27**
**From Lawton southerly**
Thos E Newsham, right △ ⓪
Armand J Gamelin, right ⓪

**LABONTE STREET. N-19**
**From Nelson to Pembroke av**
No houses

**LAGUE STREET. L-28**
**From Randall easterly**
Even right
House under const
15 John Wojtkunski, Jr △ ⓪
16 Henry Denault ⓪
25 Mrs Mary Viera △ ⓪
34 Antone T Lopes △ ⓪

**LAKE STREET. O-31**
**From 1236 North Main to Middle Road**
Alton L Dunbar, right △ ⓪
— **New Bedford storage reservoir crossses**
Joseph E Vargos, right △
Joseph G Gastonguay, left △ ⓪
Everett C Morse, right △ ⓪
Albert Benjamin, right
James C Archer, right
James Wilson, off left △ ⓪
Alfred P Bigelow, off left ⓪
Joseph R Gabriel, right ⓪
Austin Ambrose, left ⓪
— **Middle rd bisects**

**LAMBERT STREET. L-27**
**From Taber to Allen**
1 Frank Pollett △ ⓪
9 Wm Dupre ⓪
10 Arthur A Miller △ ⓪
16 Leo H Schell ⓪
— **Lawton crosses**
— **St Lawrence crosses**
75 Wm S Harwood, Jr △ ⓪
— **Lucier ends left**
81 John Crawford ⓪
— **Hindle ends left**

**LAURA KEENE AVENUE. N-17**
**From Acushnet River east to Rockland**
— **S Main crosses**
— **Enos begins left**
— **Dorothy begins left**
— **Clifford begins left**
151 Frank Frates △ ⓪
151 Frank Frates, trucking
— **Crowell begins left**
157 Manuel S Perry ⓪
— **Rotch begins left**
163 Mrs Mary Soares △ ⓪
— **Thornton begins left**
170 Eugene H Daigneault
— **Genesky begins left**
— **Thompson begins lef**
— **Grinnell begins left**
— **Cottage begins left**
— **Court begins left**
— **Allen begins left**
— **Crapo begins left**
— **Rockland begins left**

**LAWSON AVENUE. M-8**
**From Acushnet river east to Rockland**
Even right
36 Andrew Pilat ⓪
47 Stanley Jazoior ⓪
49 Norman Daniel △ ⓪
House under const, right
56 Clarence E Davis △ ⓪
59 John C Mello ⓪
71 Antone Sylvia
76 Peter Pilat △ ⓪
77 Leo J Michon
78 Antone S Paulino △ ⓪
— **South Main crosses**
House under const
— **Samuel begins left**
116 Francisco Gouveia △ ⓪
117 Theo Mach △ ⓪
119 John Dzuira ⓪
— **Enos crosses**
— **Dorothy crosses**
129 Manuel Santos △ ⓪
— **Clifford crosses**
— **Crowell crosses**
142 Manuel J Vincent, Jr ⓪
144 Manuel R Mello △ ⓪
147 Ward Nassor ⓪
147 Napoleon Mis △
148 Frank Fryzel, Sr ⓪
148 Edwin J Fryzel
— **Rotch crosses**
— **Thornton crosses**
160 Christovao Ferreira △ ⓪
161 Roy Perry △ ⓪
166 Michael Winiarski △ ⓪
— **Genesky crosses**
— **Thompson crosses**
— **Grinnell crosses**
— **Cottage crosses**
— **Court crosses**
— **Allen crosses**
— **Crapo crosses**
— **Rockland crosses**

**LAWTON STREET. L-27**
**From Randall to Parker**
18 Mrs Ida Goulet △ ⓪

**LEBOEUF STREET. N-19**
**From south of Pembroke av northerly**
36 Joaquim Santos △ ⓪
House under const

**LEONARD STREET. O-27**
**From Middle rd easterly to N Main**
No houses

**LUCIER STREET. L-28**
**From Randall east to Lambert**
11 Paul Bochman △ ⓪
23 George H Rayno △ ⓪
31 David Coutinho ⓪
33 Norbert F Coutinho △ ⓪
37 Arthur T Morin ⓪

**MANDELL ROAD**
**From 84 Perry to Hathaway rd**
Even right
11 Joseph R Fontes △ ⓪
Acushnet Post 265 American Legion Hall, right
114 Herman R Morse △ ⓪
Mass State forest fire observation tower, right △
144 Wendell E Frost △ ⓪
150 William T Howland, Jr △ ⓪
211 William T Howland △ ⓪
Joseph Jovin, right ⓪
John P Souza, right △ ⓪
319 Alcibia Bertrand ⓪
324 Benjamin T Briggs ⓪

**MAIN STREET. M-21**
**From New Bedford line foot of Tarkiln Hill rd easterly to North Main**
Even right
7 Methos Variety △ ⓪
William Higgins
7 Louis Methot △ ⓪
7½ River End, restaurant
— **Acushnet river crosse**
2 Landry's Garage △
3 Albert W Walker
3 Mrs Annie Duclos
3 Emile F Choquette
3 Romeo Millette
3 Frederick T Galligan
11 Alice D Reed
11½ Antone J Bettencourt, Jr △
11½ Antone J Bettencourt, Jr, carp
13 Arthur A Dupre △ ⓪
15 Thaddeus J Zajac △
15 Curtiss S Hardy, Jr
17 Lucien Landry △ ⓪
19 Elsie Collins △ ⓪
20 George G Pettey
20 Francis Hallett △
21 Riviera G Senecal △ ⓪
21 Mrs Helen V Gaudette
22 Paul J Hubert △ ⓪
24 Vacant
26 Arthur Rawcliffe △ ⓪
27 George Medeiros △ ⓪
27 George Medeiros, trucking
28 Rev Gerald C LaMotte △
54 Mrs Honora Walega △ ⓪
56 Fredk Walega △ ⓪
59 Percival L Ashley △ ⓪
60 Edmond Cusson △ ⓪
60 Adelard Tetreault
67 Acushnet Methodist Church
74 Acushnet Dairy Bar
76 Alfred R M Braley △ ⓪
78 Mrs Ida M R Linek △ ⓪
80 George S Cobb △ ⓪
81 Herbert W Braley
82 Jos J Baron ⓪
84 William Pegg △ ⓪
— **Saucier begins**
Russell Memorial Library
Acushnet Cemetery
94 Ovila Bourque ⓪

# HEMINGWAY BROS. INTERSTATE TRUCKING CO.

**General Office & Terminal 438 Dartmouth St. Phone 5-7841, 5-7842 & 5-7843, see p 127**
**Daily Motor Trucking Throughout New England, New York and New Jersey**


**Main (continued)**
96 Fredk McMenamy △ ⓪
97 Hangar Cafe △
98 Victor V Mason △
98 George Doucette △ ⓪
100 Hill Top Luncheonette
**100 Nye av ends**
102 Henry O Saucier △ ⓪
102 Blanche's Beauty Shoppe
**— Boylston begins**
104 Daniel L Moore △ ⓪
106 Robert Allison △ ⓪
107 Dosithee A Guillotte △ ⓪
107 Roland T Benoit
108 Mrs Mary R Guillotte ⓪
109 Eugene Saucier ⓪
110 Mrs Charlotte Ten Eyck △ ⓪
110½ Norman I Collins △
111 Evelina C Saucier, grocer ⓪
112 Mrs Helen Dabrowski △ ⓪
113 Acushnet Paint & Hardware △
115 Henry Turek, grocer △
121 Parting Way's Service Sta
**— Crompton begins**
**— S Main ends**
Acushnet Town Hall
St Francis Xavier Church
St Francis Xavier School
Parting Way School
141 William Wunschel △ ⓪
143 Edouard G Ayotte, grocer △ ⓪
143 Edouard G Ayotte
**145 Dayton begins**
151 Albert Wojtkunski △
151 Frank F Warsoski △
**152 Wing rd begins**
153 Joseph A Laliberte ⓪
153 Vacant
155 Antone Sequeira ⓪
**— Hill begins**
161 Adelard Jacques △ ⓪
161 Adelard Jacques, roofer
187 Mrs Marcia Fortin △ ⓪
190 Mrs Eugenie Bertrand △ ⓪
194 John Hopp ⓪
194 Stanley Hopp
**195 Allen begins**
195 Richard Janson △ ⓪
199 Dieudonne Harbeck △
201 Clayton E Schmidt △ ⓪
203 Walter W Perrin
207 Mrs Mary Leite
**207 Blaine begins**
209 Frederick Hall △ ⓪
218 Valmore Girard △
218 Joseph Content
**218 Harbeck begins**
221 Dominican Sisters △
221 St Rose's Convent
224 John W Heap △ ⓪
225 Omer L Laflamme △ ⓪
226 Charles E Toussaint △ ⓪
229 Henry M Allain △ ⓪
231 Angelo Pelletier ⓪
233 Ernest Costa
236 James Radcliff △ ⓪
247 Edward Bellevue ⓪
248 Fernando W Fontaine △ ⓪
255 Joseph B Oliveira △ ⓪
Pope Memorial Park, right
262 Vacant
268 Romeo Beaulieu △ ⓪
270 Romeo's Package Store △ ⓪
274 Armand A Bouchard ⓪
278 Everett B Ellis △ ⓪
280 William Firth ⓪
288 Mrs Jessie A Doran △ ⓪
**— Douglas Lane begins right**
**— Rogerson av begins left**
632 Walter E Tripp and Sons, farm mach
(See also North Main Street)

**MATTAPOISETT ROAD**
**From Mandell rd to Mattapoisett line**
Sum res
Cleophas Bergeron ⓪
Leo Beaudin ⓪
Wm P Pimental ⓪
**— Mattapoisett line**

**MIDDLE ROAD. L-22**
**From 2320 Acushnet av N E easterly to Peckham rd**
Even right
3 Albert Clerc △ ⓪
5 Sylvester Ogden ⓪
5 Roland L Rivet △
**— Belleville av ends right**
**— Mill rd ends right**
11 James H Whalley △ ⓪
11 John J Flanagan, Jr △
18 Accommodation Store △
18 Frank F Lewis
20 George Desrosiers
20 Marcel V Bissonnette △ ⓪
**— Wilbur av ends left**
22 Theodore A Collins △ ⓪
26 Mrs Mary A Chace △ ⓪
**— Victor begins right**
**— Myrtle av ends left**
34 Louis Lapre ⓪
35 William C Collins △ ⓪
46 James E Norton △ ⓪
**— Homestead av ends left**
47 Mrs Carrie Dias ⓪
48 Peter F Murphy, pickle mf
48 Peter F Murphy △ ⓪
66 Mrs Olive M Work
66 Clayton S Work
71 Kasmir Kosiba ⓪
72 Jos M Macabello △ ⓪
72 Edward B Moniz △
80 Frank F Resendes △
80 Mrs Mary Resendes △ ⓪
82 Joseph F Resendes ⓪
**— Westland ends left**
84 Manuel B Mello △ ⓪
86 Antone B Mello ⓪
86 Mrs Virginia R Mello
87 Max Geier △ ⓪
88 Adrian Cote
88 Joseph F Correia △ ⓪
89 Robert G Townsend △ ⓪
**— Elwood Lane begins left**
93 George A Maudsley △ ⓪
97 Manuel F Rezendes △ ⓪
97 Donald M Hanna △
**— Monmouth ends left**
109 Arthur F Resendes ⓪
112 Spencer Green △
**— Harrison begins right**
116 Robert F Valine
116 Clophas LeBlanc △
123 Romeo J St Marie △ ⓪
132 Manuel Marks △ ⓪
134 Manuel Fortuna, Jr △
134 Manuel N Ferreira △ ⓪
153 Mrs Frances E Gifford △ ⓪
171 Vacant
175 Henry Coury △ ⓪
180 Broomcrafters
182 Alvin J Reed △
182 Richard E Neagus
**— Ward begins right**
**— Pershing begins right**
**— Hamlin begins right**
184 Ernest Oliveira
184 Augustin Amaral ⓪
185 Maria C White △
185 Kenneth Vincent
188 Myles L LaBrode △
211 White's Farm Dairy △ ⓪
212 Walter A White △ ⓪
**— Nye's Lane ends left**
Marie S Howard School, left
Albert Stansfield ⓪
221 Walter Urban △
282 Edmond M Bichel
284 Mrs Anna G Bichel △ ⓪
284 Joseph M Bichel, milk dealer
**— Morse Lane begins right**
307 Mrs Yvonne F Monjeau
329 Roger O Deschamps △ ⓪
338 Walter Gwozdz △ ⓪
357 William C Ashley △ ⓪
358 Robert J Robinson
358 Animal Rescue League of New Bedford △
361 Earle C Burt △ ⓪
365 Leonard O Burt
368 Acushnet Advent Christian Church
370 Ralph W Hunt △ ⓪
372 Joseph J St Don △ ⓪
376 Antone F Morris △ ⓪
380 Edgar H Gammons △
386 Jos P Swol ⓪
396 Sebastian Balut △ ⓪
397 Michael Tomkiewicz △ ⓪
399 Joseph Couto △ ⓪
474 Minnie A Chase △ ⓪
496 Mrs Clara Buckley ⓪
497 Leslie Dakin
500 Clarence E Taber △
504 Mrs Abbie J Macomber △ ⓪
504 Ralph F Macomber, carp
509 Emanuel M D Copoa △ ⓪
510 Augustus E Chas △ ⓪
532 Mrs Flora A Parker △ ⓪
533 Vacant
551 A P Stuart Gilmore △
581 Armand F Arcouette △ ⓪
584 Rexford G Morse △ ⓪
588 Robert E Parker △
590 Vacant
**— Leonard begins right**
644 Joseph S Marques △ ⓪
644 Jos S Marques, carp
835 Summer res
836 George R Tripp ⓪
837 Clifton E Gegatt △ ⓪
840 Richmond E Morse △ ⓪
861 Mrs Emma F York △
864 Mrs Evelyn B Leonard ⓪
915 Clarence E Taber, Jr △ ⓪
917 Jos N Boucher ⓪
919 Ustus Arbogast △
955 Leonard Aspden
**— Lake begins**

**MILL ROAD**
**From Tarkiln Hill rd New Bedford to Middle rd**
2 Herbert N Rowson △
2 Etco Oil Co
2 Roland D Pelletier △
10 Mrs Beatrice Pelletier △ ⓪
26 Ralph E Dexter
26 Maynard L DeMoranville
54 Acushnet Saw Mill △
80 Arthur L Howe △
88 Wm H Sisson △ ⓪
92 Wilfred Newton △

**MONMOUTH STREET**
**From north of Middle rd to 97 Middle rd**
Odd left
3 Arthur E Collins, Jr △ ⓪
3 Windy Acres Poultry Farm
7 John Medeiros ⓪

**MOORE STREET. L-18**
**From West to Acushnet river**
No houses

**MORNINGSIDE AVENUE. L-32**
**From Peckham rd westerly**
Fernando Marcondes △ ⓪
Joseph Pires ⓪
Virginia Gomes ⓪

**MORSE'S LANE. N-27**
**From Middle rd northerly**
No houses

**MULBERRY STREET. L-17**
**From Burr to Porter**
**— Francis crosses**
No houses

AKIN-DENISON CO. DEVOE PAINTS VARNISHES, BRUSHES
206 UNION ST. 1068 SO. WATER 1218 ACUSHNET AVE. WALNUT COR. S. WATER

**MYRTLE AVENUE**
**From Conduit New Bedford to Middle rd**
10 Wilfred Lafreynaye △ ⓪
18 Jean B Blain ⓪
21 Curtis A Hemmann △ ⓪
23 Gordon L Lowther

**MYRTLE STREET. L-17**
**From Burr to Porter**
**— Francis crosses**
No houses

**NELSON AVENUE. N-Q-0**
**From west of James to east of James**
34 Mrs Alphonsine Deguire ⓪
**— James crosses**
61 Joseph E Desroches △ ⓪

**NEW YORK AVENUE. N-17**
**From 32 Bernard north to Laura Keene av**

**NORTH MAIN STREET**
**From Jct of Main and S Main northerly to Rochester town line**
Even right
151 Albert S Wojtkunski △
151 Bay State Cleaners
153 Raymond Lapalme △
Parting Ways, rest
161 Adelard J Jacques
161 Adelard J Jacques, roofer
165 Albert J Auffrey △ ⓪
166 Edw Williams △
168 Frank T Glowacki ⓪
170 Richard B Pierce
181 Henry Pietrzykowski ⓪
187 Mrs Marcia C Fortin △ ⓪
218 Albert L Fortin
218 John A McNair
224 John A McNair, plmbr
235 Geo H Leboeuf △
235 Vacant
235 Claude A Gingras
255 Jos B Oliveria △ ⓪
262 Edmund R Swift △ ⓪
280 William Firth ⓪
288 Arnold E Larsen △
292 Vacant
300 Thos H Tuttle △ ⓪
300 rear Jos Raphael ⓪
300 rear Milton J Rogers
302 James E Whittle △ ⓪
312 Clovis Poyant △ ⓪
312 Lucien P Poyant
313 Nicholas Thoresz △ ⓪
313 Nick's Poultry Farm
320 Acushnet Cider Mill and Package Store △
324 Levi Cyr ⓪
329 Cedar Hill Poultry Farm
329 Henry Despres △ ⓪
333 Chas Schlais ⓪
333 Paul Weinert △
348 Jos A Smith △ ⓪
348 Jos A Smith, gen cont
352 Elliott R Taber ⓪
354 Taber's Garage △
363 Mrs Cora E Taber △ ⓪
389 Albert L'Homme △ ⓪
390 Paul Renauld
390 Chas J Pietrzykowski △ ⓪
390 Chas J Pietrzykowski, carp
396 John Bobola ⓪
396 Stanley J Szymanski
444 Rufus W Beals △ ⓪
448 John Latham △ ⓪
448 John Latham, fence cont
468 Fritz H Hokanson △ ⓪
480 Roland S Bumpus △ ⓪
504 James E Budd ⓪
515 Joseph Frates ⓪
518 Frank M Taber △ ⓪
537 Vacant
540 Flying Cloud Farm
540 Mrs Bancroft Winsor △ ⓪
544 George A Ouimette △
550 John R Linden △ ⓪
553 H Emmons Taber
558 Mrs Arrietta M Vanstone ⓪
561 Horace G Booker △ ⓪
564 Earle P Chaney △ ⓪
565 Arth L Blais ⓪
577 Wilfred A Blais ⓪
578 Off Summer residence
583 Jos Scott △ ⓪
598 Blanche's Chicken House △
598 Blanche Pearson ⓪
600 Blue Lantern, rest △
600 Edw M Yaeger ⓪
616 Manuel S Lemos ⓪
619 Frank E Bragga △ ⓪
632 Walter E Tripp & Sons, farm machinery
632 Mrs Lydia Tripp △ ⓪
**— Perry begins**
649 Roy R Richardson △ ⓪
656 Wm C Arnold △ ⓪
680 Joshua M Geggatt △ ⓪
685 Wendell P Hathaway △ ⓪
728 John Gula △ ⓪
731 Manuel P Vincent △ ⓪
734 Alexander A Vincent △ ⓪
758 Stanley H Greenwood △ ⓪
762 John M Acucena
788 Alexis Hubert
788 Albert R Boucher
789 Farmer's Exchange Co △
789 Henry L Deschamps △ ⓪
800 Ernest J Gautreau △
808 Jethro Ashley ⓪
820 Henry Wilkinson ⓪
823 Mrs Sarah E Hammett △ ⓪
823 rear St Germain Contracting and Trucking Co, sand pit △
824 Frank DeTerra △ ⓪
840 Oscar H Forand ⓪
858 Sally Wright △ ⓪
860 Jos Medeiros △
929 Hipolit F Otocki △ ⓪
934 Mrs Anna Wojanski △ ⓪
989 Leonard Parker △ ⓪
**— Leonard ends**
1027 Aurie J Dulude △
1027 Mrs Elmina Dulude ⓪
1050 Joseph F Oliveira △ ⓪
1052 John Tavares △ ⓪
1052 John Tavares, carp
1052 Ferguson R Walker
1052 John P Santos, watch rep
1069 Thomas L Norton △
1069 Alton E Taber △
1094 St Amand Dairy △
1094 Mrs Alphonsine St Amand △ ⓪
1094 Gerard St Amand
1094 Henry Turek
1094 Joaquin Coelho
Long Plain Cemetery, right
1119 John W Entwistle ⓪
Acushnet Grange No 285 Hall, left
1122 Leo T Jackson △ ⓪
1129 Rosario Bolduc ⓪
1141 Emile A Bichel ⓪
1141 Louis Burner
1149 Oliver Santos ⓪
1156 Elliott C Tripp △ ⓪
1163 Faida J Houle △ ⓪
1164 Avelino R Tavares ⓪
1173 Long Plain Variety Store
1175 Mrs M Amelia Leconte ⓪
1175 Luke B Belanger
1180 Long Plain Baptist Church Parsonage
**— Robinson rd begins**
Long Plain Baptist Church, left
1192 Sylvain O Visson △
1192 Hervey J LeBoeuf △
1192 Edgar W DeMoranville
1192 Edgar W DeMoranville, carp
Long Plain Grammar School, left
1209 Frank P Crandon △ ⓪
1212 Louise B Howland △ ⓪
Long Plain Methodist Church left
1235 Laurence H Barney, Jr △ ⓪
1235 Flying Feathers Dairy Farm
1236 Andrew G Perkins △ ⓪
**— Lake begins**
1239 Grace M McKowen ⓪
1239 Donald P Lowe △
1242 Alfred Furtado △
1242 Freeman M Scales △ ⓪
1243 Arthur L Tripp △ ⓪
1256 Mrs Sarah Shorock ⓪
1256 Mrs Sarah Shorock, novelties
1257 Sam Brown △
1257 Mrs Mary J Brown △ ⓪
1267 Arthur F Howard, Jr △ ⓪
1273 Mildred F Howard △ ⓪
1291 Mrs Lillian M Elgar △
1298 Eugene S Mendonsa △ ⓪
Friends Meeting House, left
Friends Cemetery, left
1357 Mrs Laura Perras △ ⓪
**— Quaker Lane begins right**
1399 John Glowacki △ ⓪
1443 William C Ashley △ ⓪
Vacant, right
Walton E Braley, left △ ⓪
1539 Ezra F Chadwick ⓪
**— Rochester line**

**NOYER STREET. O-22**
**From Wing rd to Hathaway rd**
3 Elijah Robinson ⓪
3 General Photos △
5 Roger J Coutinho △ ⓪
11 Manuel L Vincent △ ⓪
13 John J Demilio ⓪

**NYE AVENUE. M-20**
**From 100 Main to Rock**
5 Frederick A Nunes △ ⓪
6 Henry J Bouchard △ ⓪
7 Joseph Jovin △ ⓪
8 Edward A Dessert △ ⓪
9 Alexander Phillips △ ⓪
10 Leo J Pineault △
10 Blanche R Meunier
12 Albert Meunier △ ⓪
14 Paul Wexler △ ⓪
15 Walter Craven △ ⓪
16 Mrs Elizabeth Veit
16 Ovila G Bouley ⓪
19 Mrs Alice Meunier ⓪
19 Raymond H Gonneville
19 Mrs Nora B Kasmire
20 Andre R Jaillet ⓪
21 Walter E Owen △ ⓪
21 Mrs Philomen M Gaudette ⓪
23 Anthony Belliveau ⓪
25 William Hotte ⓪
26 Kaare O Andersen ⓪
**— Guillotte begins**
28 Joseph Richard △ ⓪
30 Fernande A Fournier △
Louis M Hotte ⓪
33 Philip Goguen △ ⓪
35 Mrs Rose D Michon ⓪
**— Jean crosses**
36 Manuel C Martin △
36 Francis Mello △ ⓪
37 Antone J Bettencourt △ ⓪
37 Antone J Bettencourt
38 Ovila J Bergeron △ ⓪
39 Mrs Margaret Whitehead ⓪
**— Slocum crosses**
**— Rock crosses**

**NYE'S LANE. L-27**
**Continuation of Nye's Lane N B**
7 Horatio W Boardman △ ⓪
10 Joseph E Harkins △ ⓪
15 Mrs Leopoldine Kuthan △ ⓪
28 Adelard L Bourgeois △ ⓪

**M. J. LEAHY CO.**
**"CAMPUS TOGS" Clothes for Young Men**
572-576 PLEASANT ST.
NEW BEDFORD, MASS.
Tel. 2-4051

**Nye's la (continued)**
39 Daniel Berry △
A Frank Fergundes
— **Sears Lane begins**
46 Clarence Mastera △ ⓪
87 Mrs Caroline E Parker △ ⓪
90 Edward M Kelley
124 Henry C Taber △ ⓪
131 Joseph A Wedinski
131 Katherine S Pankiewicz
141 John Ferreira △ ⓪
141 John Ferreira, trucking
161 Joseph A Mayer △ ⓪
162 Michael Cioper △ ⓪
176 Wm E Gauthier △
176 Antone Perillo ⓪
177 Joseph Banat ⓪
201 Jos Sniezek ⓪
225 Harry Hardy, Jr △ ⓪

**ORCHARD STREET. M-17**
**From Laura Keene av to Bradford av**
— **Lawson av crosses**

**ORCHARD STREET. M-19**
**From 40 Hope to Proteau**
Even left
7 Joseph S Sayles △ ⓪
19 Mrs Marjorie N Cory △
19 Louis J Tetrault, Jr △

**PAGEOTTE STREET. N-20**
**From 64 James east**
6 Vacant

**PARKER STREET. L-27**
**From Lawton to Taber**
No houses

**PECKHAM ROAD. K-33**
**From Middle rd to Peckham rd NB**
190 Andre V R Halle ⓪
200 Leo E Halle ⓪
202 Mrs Margaret Gendron ⓪
209 Wilfred Letendre △ ⓪
**209 Keene rd begins**
203 Charles H Morse ⓪
204 Mrs Lottie E Sherman △ ⓪
204 Allan Sherman
Rene C Halle, left ⓪
205 Joseph N Halle △ ⓪
206 Telesphore LeBlanc △ ⓪
206 Frederick LeBlanc △ ⓪
208 Mrs Mary Golas △ ⓪
248 Warren E Briggs ⓪
249 Oscar J Cormier
250 Dolor R R Halle
250 Dolor R R Halle, lumber dlr

**PEMBROKE AVENUE. N-19**
**From 122 S Main to east of LeBoeuf**
Even right
11 Lester J Abram △ ⓪
14 Vacant
23 Alphee Poirier
— **Berard crosses**
26 Edmond F Lawrence △ ⓪
30 Frederick P Morton △ ⓪
31 Mrs Dorothy Hitt ⓪
32 Alben E Levasseur
32 Frank Maderia
32 Mrs Agnes Audette
51 Alcide E Pelletier △ ⓪
— **James begins left**
52 James F Goldrick, Jr △ ⓪
53 Joseph Martin △ ⓪
54 Beldon B Kizer △ ⓪
59 Adolpho P Mello △ ⓪
60 Mrs Mary Bernardo △ ⓪
— **Martelle crosses**
64 Anthony Geltouski △ ⓪
71 Joseph Czaya ⓪
72 William Gallant △ ⓪
— **LeBoeuf crosses**
73 Manuel Cardoza △ ⓪

**PERKINS LANE**
**From Quaker Lane easterly to Rochester line**
Even right
4 John S Geggatt
5 John Geggatt, Jr △ ⓪
— **Rochester line**

**PERRY STREET**
**From 632 North Main to Rochester line**
Christian Congregational Church, left
53 Walter E Tripp, Jr
— **Mandell rd begins right**
84 Herbert F Cole
148 Clifford J Tripp △ ⓪
190 Herbert W Lloyd △
195 LeRoy E Ellis △ ⓪
195 Mrs Mabel E Lafleur
196 Charles B Benjamin ⓪
— **Gammon rd begins right**
240 Edson E Benjamin ⓪
263 Mrs Nancy M Jenney △ ⓪
301 Fred O Tripp △ ⓪
301 rear Otis J Tripp △ ⓪
— **Rochester line**

**PERSHING STREET. L-24**
**From Middle rd southwesterly**
No houses

**PLEASANT STREET. M-17**
**From 13 S Main to Acushnet river**
Even left
6 Anthony Perry ⓪
62 Peter Tomasik ⓪

**PORTER STREET. L-17**
**From Acushnet river to 35 S Main**
— **Myrtle ends**
45 William Tootle, Jr △ ⓪
— **Mulberry ends**
78 Manuel R Cabral △ ⓪
85 Horace Cabral ⓪
117 Antone Mello △ ⓪
118 George P Papaioannon ⓪

**PROTEAU STREET. M-9**
**From Acushnet river to opp 122 S Main**
Even right
— **Orchard begins**
52 Paul Gauthier △ ⓪
54 Henry J Babineau △ ⓪

**PROVIDENCE STREET. N-17**
**From 24 Anthony north to Laura Keene av**
No houses

**QUAKER LANE**
**From 1357 North Main to Rochester line**
John Wroblinski, left △ ⓪
Stanley T Zyskowski, right ⓪
Hugo A Ekensteen, right △ ⓪
Arthur G Chase, right ⓪
Chas F Leonard, Jr, right △ ⓪
— **Perkins Lane begins left**
Alexander Zyskowski, right △ ⓪
Jacob L Gajewski, left
Mrs Marie Laliberte, left ⓪
— **Rochester line**

**RANDALL STREET. L-27**
**From Allen to N B line**
Even left
— **Highland begins**
— **Hindle crosses**
— **Lucier begins left**
44 Mrs Margaret Ellis △
— **St Lawrence begins left**
— **Bessey crosses**
130 Stanley M Smith △ ⓪
119 Placide J Tanguay △
— **Lague begins left**
— **Lawton begins left**
— **Nye's lane crosses**

**RAYMOND STREET. M-22**
**From Main westerly**
No houses

**RIVER STREET. L-20**
**From Slocum to Jean**
Even right
3 Mrs Eva S Pepin △ ⓪
3 Jacques N Pepin
6 Mrs Mary Rodrigues ⓪

**RIVET STREET. M-18**
**From 60 S Main east to Samuel**
9 Clement Leconte ⓪
8 Antonio J Pepin △ ⓪

**ROBINSON ROAD**
**From 1180 North Main southerly to Rochester line**
Even right
36 Albert J Parker △ ⓪
95 John W Laycock ⓪
96 Daniel R Gilmore △ ⓪
— **Cushing Lane begins**
217 Benj A Gilmore △ ⓪
220 Stephen Gilmore △ ⓪
221 Raymond A Perrault △ ⓪
226 Caroline R Gilmore △ ⓪
228 Off Mrs Amelia Mello ⓪
228 Harry L Martel △ ⓪
239 Walter Gonet △ ⓪
— **Rochester line**

**ROCK STREET. M-20**
**From Farwell to 7 Orchard**
Even right
16 Jos Frates
20 John Gongola △
22 Antonio Rua △ ⓪
23 John C Taylor △ ⓪
24 Roland J Girard
27 Eugene F Tetreault
28 Milton N Parker △ ⓪
28 Mrs Alice Pineau △
29 Pierre Poirier △ ⓪
**31 Nye av ends**
36 Frank Dubiel △ ⓪
36 Guilio Magagna △
39 Manuel Linhares, Jr △ ⓪
40 Leon J Cierpial ⓪
40 Andrew Fejdasz △

**ROCKLAND STREET. O-17**
**From Laura Keene av to Bradford av**
No houses

**ROGERSON AVENUE. N-23**
**From 289 Main westerly**
George N Morin, right ⓪
Alton C Preece △
Milton Poole ⓪
House under const, left
Louis J Lefevre ⓪
Leonard J Laferriere ⓪
Joseph G Dowd, left ⓪
Thomas Chamberlain ⓪

**ROOSEVELT STREET. N-20**
**From 192 S Main to 109 John**
Even right
6 Alex Montminy △ ⓪
11 Dante Malaguti △ ⓪
17 Louis Albertini ⓪
29 Emma Rejsek △ ⓪
30 August L Travers
33 Frank Linek ⓪
39 Frank Stec △ ⓪
42 Armand A Bernard △

GULF HILL DAIRY ICE CREAM
GRADE A MILK AND DAIRY PRODUCTS SO. DARTMOUTH TEL. 8-5888

**ROTCH STREET. N-18**
**From 163 Laura Keene av to Bradford av**
Even and odd mixed
10 Dennio Teixeira △ ⓪
15 Joseph J Roderiques △ ⓪
16 Frank Bargiel ⓪
— **Lawson crosses**

**RUSSELL STREET. N-21**
**From 128 John west**
Odd left
5 Frank Coons ⓪
11A House under const
11 Alfred Charest, cont
11 Alfred Charest △ ⓪
15 Armand Girard △ ⓪
21 Louis A Dube △ ⓪

**ST LAWRENCE STREET L-28**
**From Randall east to Lambert**
15 Napoleon G Poisson, Jr △ ⓪
21 Anita Y Poisson △ ⓪

**SAMUEL STREET. M-18**
**From Lawson av to Bradford av**
No houses

**SAUCIER STREET. M-20**
**From 84 Main to Guillotte**
Even right
8 Joseph J Pietrzykowski ⓪
10 Albert J Gagnon △ ⓪
11 Antonio Boisclair △ ⓪
15 Edward A Morris △ ⓪
16 George G Beaulieu △ ⓪
16 George A Boisclair
17 Harold Wood △ ⓪
18 Stanley Palko △ ⓪
19 Henry Hammer ⓪
62 Joseph Corey ⓪

**SEARS LANE**
**From Nye's Lane easterly**
Manuel Rose, Jr

**SIVIGNY STREET. M-17**
**From 467 S Main easterly**
Michael Kochenek ⓪

**SLOCUM STREET. M-20**
**From Acushnet River to 157 S Main**
Acushnet Process Co △
— **River begins**
7 Roland J Benoit △
7 Jules Lelaidier △ ⓪
11 Augustus P Almeida △ ⓪
11 Norman E Boucher
13 Eloi Caron △
— **Farewell ends**
15 George Jacques △ ⓪
18 Ernest J Parent
18 Emile J Belliveau △ ⓪
19 Alfred St Pierre ⓪
21 John Frates ⓪
21 Eugene Belanger
22 Edgar J Leger ⓪
23 Philipp J Fluery △
23 Howard R E Johnson △
23 Mrs Minnie Lawrence △
23½ Maurice R Bertrand △
23½ Alexander Sylvia
23½ Everett W Gauthier △
24 Mrs Clara Sorelle △ ⓪
24 Joseph R Bauer
24 Donat J Girouard
25 Manuel Duarte △
25 Peter H Sowa
25 Manuel J Cambra, Jr △
26 Mrs Anna Rogers △ ⓪
27 Mrs Diana R Tanguay △ ⓪
28 Exeriax Duff △ ⓪
28 Mrs Yvonne LaPerriere
29 Joseph Antone △ ⓪
30 Joseph E Jaillet ⓪
30 Albert Bastarache
31 Gilbert Medeiros
31 John Andrews
32 Mrs Ida Lambert △
33 Fred Sawyer ⓪
— **Edmond crosses**
34 William Bourgeois, grocer △
34 William Bourgeois ⓪
35 Roger J Lizotte △
35 Joseph A Toussaint △ ⓪
36 Toussaint Truck Body Building △
37 Mrs Donalda Lamarre
38 Camille A Desorcy △ ⓪
38 Normand Dubois △
41 Lionel H Bourgeois △
41 Rene W Phaneuf △
42 Oliva Desorcy △ ⓪
43 Diogene Dulude ⓪
44 Theodore W Taylor △ ⓪
45 Joseph Garrant △
46 Emery A Richard △ ⓪
48 Philias Cyr △ ⓪
49 Fred J Borisoff △ ⓪
50 J Donald Sorelle ⓪
52 Alphonse H Caouette △ ⓪
— **Nye av crosses**
54 Mrs Margaret Reynolds △
56 Vacant
57 Joseph Rocha, Jr △ ⓪
58 Elmer L Spooner △ ⓪
60 Sylvano Frates ⓪
61 Perley L Chandler △ ⓪
62 Alphee Gautreau △ ⓪
63 Oliver M Labrie △ ⓪
64 Amedee Gautreau △ ⓪
65 Frederick J Gautreau △ ⓪
66 Lawrence C Maud △ ⓪
67 Omer Pineau △ ⓪
68 Ernest Alexander △ ⓪
70 Oscar Harpin △ ⓪
71 Raymond J LeBlanc △
75 Mrs Eva Desrochers △ ⓪
77 Sylvester Breault △
77 Lester G Hinckley
77 Bill's Cafe △

**SOUTH MAIN STREET. M-18**
**From Fairhaven line north to Main at Town Hall**
Even right
1 Mrs Helen Toyfair
1 Mrs Palma R A Cadieux △ ⓪
2 Town Line Service Station △
**2 Alden rd ends**
**2 Bernard begins**
5 Mrs Lena Howland
5 Sydney H Burrell △ ⓪
9 Samuel A Messenger △ ⓪
10 Henry & Stanley, gas and oil △
12 Thomas C Haskins △ ⓪
**13 Pleasant begins**
13 Andrew Cormier ⓪
13 Mrs Adeline Fernandes △
13 Roland N Cormier △
15 Frank X Mercier △ ⓪
**16 Anthony begins**
18 Anthony Rudler △ ⓪
18 Anthony Rudler, grocer
18 Mrs Mary A Perrez
17 Charles E Lame △ ⓪
**19 Burr begins**
20 Anthony Rudler, gas and oil
23 A-B Saw Service
24 Honorabus Soares △
24 Arient Benoit △ ⓪
25 Vacant store
25 Mrs Georgianna Gouveia
25 Charles J Souza ⓪
**27 Francis begins**
28 Mrs Leonie N Plaud ⓪
**35 Porter begins**
38 Joseph Botelho △ ⓪
**40 Laura Keene av begins**
42 Wilfred G Messier △ ⓪
43 House under const
**46 Sivigny begins**
50 Felix Gaucher △ ⓪
53 Carlos Mendes △
— **Lawson av crosses**
56 Daniel Robichaud △ ⓪
56 Arthur L LeBlanc △
58 Joseph H Booker △ ⓪
**58 Rivet begins**
59 Joseph Rose ⓪
60 Rene A Rivet △ ⓪
62 Louis Borosky △ ⓪
Burt Memorial School △
64 Edward Dickinson ⓪
64 Russell D Inglese △
64 David Gaudreau
66 Joseph Stiso △ ⓪
71 George T Lecuyer △ ⓪
72 Bluestone Quarry Co Inc △ ⓪
72 Warren Bros Road Co △ ⓪
83 Norman P Hammond
83 Ernest P Hammond △ ⓪
99 Charles K Beals △ ⓪
103 Acushnet Social Club △
107 Grove & Pavilion
107 Louis Gaudette
111 Gerard Charest ⓪
118 Downing's Garage
**120 Pembroke av begins**
122 Harry M Hopwood ⓪
**123 Prouteau begins**
124 Antone Francis, Jr △ ⓪
126 Louis M Varney
126 Norman P Croteau
133 Acushnet Hospital △
137 Joel P Bradford
137 Joel P Bradford, phys △
138 Eugene O Bonville ⓪
141 Pop Casey's Lunch
**142 Cushman begins**
143 Isadore Castonguay
143 Joseph A Melancon
144 Mrs Violet M Pinner ⓪
146 Sylvio Levasseur △ ⓪
146 Sylvio Levasseur, real estate △
147 Hector Laprade
147 Mrs Florence McCormick △
150-152 Acushnet Garage △ ⓪
— **Hope crosses**
151 Edward C Allaire △ ⓪
153 Amedee W P.neau △ ⓪
153 Albert V Rogissart △
154 William Bourgeois
154 Mrs Elizabeth B Longworth △
156 Pepin Bros, gas, oil △
157 Pepin Bros, auto body rep
— **Slocum ends**
161-163 Prouteau Building
161 Bonville Cash Market △
162 Conrad's Pharmacy △ ⓪
162 Conrad H Gauttier △
**162 Garfield begins**
163 Sylvester Breault, barber
164 The Acushnet Citizens Club
167 Edward P Lyons ⓪
172 Eva's Package Store, Inc △ ⓪
172 Mrs Lillian W Burrell
— **Jean ends**
— **Hayes begins**
175 William Fawcett △ ⓪
177 Romain C Poyant △ ⓪
178 Albano DeSouza ⓪
179 Antone Machado △ ⓪
181 Joseph H Normand
— **Cleveland begins**
183 Robert Waddington △
184 Peter A Boucher △ ⓪
184 Aurele J Girouard △
185 Raymond St Jean △
185 Mrs Ida St Jean ⓪
187 Herman D Mello
187 Simeon Morse △ ⓪
189 Mrs Louise E Desrochers △ ⓪
189 rear Boiseneau Garage
190 The Kettle, restaurant △
**190 Roosevelt begins**
191 Albert J Bergeron △ ⓪
194 Mrs Evelyn LeBlanc
194 Leon Lambert △
195 Mrs Eliz A Hyde △ ⓪
196 Alfred Guilbeault
198 St Francis Xavier Rectory △

**South Main (continued)**
198 Rev George J Weisenborn
199 Armand J Cournoyer ⓪
199 Armand J Charest △
200 Armand Deslauriers △
201 Arthur J Bergeron △ ⓪
202 Eddie's Self Service Grocery
**— Grant begins**
203 Frank Souza
204 Emile D Gonneville
204 Arthur J Provost △ ⓪
206 Mrs Mary L Beaulieu ⓪
206 Lorenzo Beaulieu, saw filing
208 Acushnet Fire Dept

**TABER STREET. L-27**
**From Kendrick to Parker**
No houses

**THOMAS STREET. M-19**
**From Hersom to Garfield**
No houses

**THOMPSON STREET. N-17**
**From Laura Keene av to Bradford av**
No houses

**THORNTON STREET. N-17**
**From Laura Keene av to Bradford av**
No houses

**TOOTLE LANE. N-17**
**From Alden rd at Fairhaven line easterly**
Left
Edward Tootle △ ⓪
Sidney Hacking △ ⓪

**UNION STREET**
**From Porter to Lawson av**
No houses

**VICTOR STREET. L-21**
**From 26 Middle rd easterly**
47 Frank W Leach △ ⓪

**WARD STREET**
**From Middle rd easterly**
Even right
48 Frank Alphonse ⓪

**WEST STREET. L-18**
**From Laura Keene av to Bradford av**
No houses

**WESTLAND STREET**
**From New Bedford line to Middle rd**
Mary M Medeiros, left ⓪
House under const, right
House under const, right
16 Lee I Hablinski ⓪
15 Joseph F Pequita △ ⓪
19 Anthony Nering △ ⓪
20 Bertrand D Allain ⓪
22 Arthur H Gronlund ⓪
35 Albert P Santos △ ⓪
31 John Lopes △ ⓪
31 John Lopes, wood dlr

**WILBUR AVENUE**
**From Acushnet av New Bedford to Middle rd**
Even right
4 Omer A Villeneuve △ ⓪
4 Omer A Villeneuve, ice and oil
5 Gerard A Lafrance △ ⓪
11 Roland J Talbot △ ⓪
11 Mrs Emma Vincent △
13 Mrs Lucy Leclair △ ⓪
21 Manuel Macabello
21 Antonio Alves ⓪

**WILLIAM STREET. L-1**
**From 45 Porter north to Lawson av**
Even left
6 Louis J Marks ⓪

**WING LANE. P-19**
**From Hathaway rd westerly**
Arthur Saucier ⓪
Frank Madeiros △ ⓪
Edwin W Cardin △ ⓪
Henry L Guilbeault △ ⓪
7 John F Sylvia △

**WING ROAD. N-21**
**From opp 153 N Main easterly to Noyer**
Even right
Wing Road Cemetery, right
**22 John ends**
22 Mrs Mary Choquette ⓪
24 Napoleon Ayotte ⓪
24 Frank Martin, Jr △
**26 James ends**
36 Joseph G Spirlet ⓪
36 Elzear Lapalme, Jr
**38 Colombe ends**
**41 Gill begins**
House under const
46 Allan L Rawcliffe △ ⓪
52 Frank Gonsalves △ ⓪
60 James Cowell ⓪
**— Club av ends**
64 Jolfrid Lacoste △ ⓪
70 Armand J Bussiere △ ⓪
70 George J Millette △
78 Elzear Lapalme △ ⓪
83 Manuel Mendoza ⓪
84 Oliver J Brochu △ ⓪
88 Wallace E Vancour △ ⓪
92 Joseph C Wordell △ ⓪
93 Stanley Orlowski ⓪
95 Peter S Duff ⓪

THE BEST ADVERTISING MEDIUM IS THE

CITY DIRECTORY

Because It Is Used The Most To Find Just Such Information You Most Wish To Have The Public Know

FIRST—what line of goods you handle. SECOND where you are located. Pick up a City Directory anywhere, and almost invariably you can tell who the progressive, up-to-date merchants and professional men are. There are many brands of clothing, shoes, dry goods, grocerie , etc. and some prefer one kind, some another. What better place to state your special brands than in the City Directory?

# WHY ADVERTISE IN MANNING'S DIRECTORIES?

## You Men—

Who spend Large Amounts of money on creative advertising—Who are prone to think of creative advertising only

## A Word with you—

When you invest a dollar in merchandise, equipment and personnel, or anything else connected with your business, you protect that dollar to the utmost. What are you doing to protect your investment in creative advertising? The newspaper that you buy daily may have in it an adver tisement that costs you many dollars. This paper has the date printed at top of each page—You saw the date. But when you reached your office and wanted the day of the month you referred to the calendar, not your memory. Your employees did the same,the whole business likewise

## The Public—

May see your creative advertisement but when they want your products they will turn to Manning's Directory that lists you at least three ways and can double that if you say so. Turn to the Classified following Pink Section and get the full story by further reference to what you can say in a well displayed advertisement

## Protect Your Investment—

In creative advertising by liberal advertising in the Buyers Guide for a small percentage cost of your creative advertising

## Insure your Advertising Appropriation with—

# MANNING'S CITY DIRECTORY

Misses' and Children's
- CLOTHING -
Star Store
DIAL 8-5611
See p 66

MANNING'S

# Acushnet Classified Business Directory

# 1949

Copyright 1949, by H. A. Manning Co.

*Indicates heading given by special arrangement with the publisher.

**AGRICULTURAL IMPLEMENTS AND MACHINERY**
Farmer's Exchange Co, 789 S Main
**TRIPP WALTER E & SONS,** 632 Main, see p 1113

**ANIMAL HOSPITALS**
Animal Rescue League of New Bedford, 358 Middle rd

**ASSOCIATIONS, CLUBS AND SOCIETIES**
Acushnet Citizen's Club—Pres-sec, Emile D Gonneville, 164 S Main
Acushnet Grange No 285—Master George Souza, Rochester; sec, Mrs Doris Souza, Rochester; treas, Gilbert Collins, NB; pianist, Mrs Marie H Howland; chaplain, Mrs Flora A Parker. Meets 1st and 3rd Tues at 8:00 p m at Grange Hall, Main
Acushnet Memorial Club—Pres, Marcel Burton; rec sec, Paul Gonneville; cor sec, Peter Girard; treas, Leon Anuszczyk. Meets every Sunday 11:00 a m at 28 Garfield
**Acushnet Social Club**—Pres-treas, Louis Gaudette. Meets 10:30 a m every Sunday at 103 S Main
Acushnet Chapter American War Mothers—Pres, Mrs Abby Ellis; sec, Mrs M Louise Charest; treas, Mrs Annie Kizer. Meets 1st Thurs each month at Acushnet Town Hall
Acushnet Post 265, American Legion—Com, Ralph W Hunt; adjt, Nicholas V Orifino; finance officer, George R Power. Meets 2nd and 4th Wed 7:30 p m at A L Hall, Mandell rd
Acushnet Post 265, American Legion Auxiliary—Pres, Mrs Edna Washburn; sec, Mrs M Louise Charest; treas, Mrs Pauline M Comeau. Meets 2nd Thurs 7:30 p m at A L Hall, Mandell rd

**AUTOMOBILE ACCESSORIES, DEALERS, GARAGES AND REPAIRERS**
Acushnet Garage, 150-152 S Main
Bob's Radiator Shop, 106 John
Boissoneau's Garage, rear 189 S Main
Boulanger Auto Body, 32 Berard
Landry's Garage, 2 Main
Parting Way's Service Station, 121 Main
**RODMAN HERBERT L INC,** 10-12 Conduit, see front cover and p 41
Tabers Garage, 354 N Main
Toussaint Truck Body Building, 36 Slocum

***AUTOMOBILE AGENCIES (BRANDS)**
**CHRYSLER,** Herbert L Rodman Inc, 10-12 Conduit, see front cover and p 41
**PLYMOUTH,** Herbert L Rodman Inc, 10-12 Conduit, see front cover and p 41

***AUTOMOBILE BODY AND FENDER REPAIRERS**
**RODMAN HERBERT L INC,** 10-12 Conduit, see front cover and p 41

***AUTOMOBILE REPAIRERS**
**RODMAN HERBERT L INC,** 10-12 Conduit, see front cover and p 41

***AUTOMOBILES (USED)**
**RODMAN HERBERT L INC,** 10-12 Conduit, see front cover and p 41

**BARBERS**
Breault Sylvester, 163 S Main

**BEAUTY PARLORS**
Blanche's Beauty Shoppe, 102 Main
Gratton Cora B Mrs, 18 Harbeck

**BLACKSMITHS**
Singleton Charles, 20 Homestead av
Toussaint Joseph, 36 Slocum

**BLEACH MFRS**
Blue Bleach Mfg Co, 209 Peckham rd

**BLOCKS, BUILDINGS, HALLS, ETC**
(See Buildings—Offices and Public, also Halls)

**BROOM MFRS**
Broomcrafters, 180 Middle rd

***BUILDERS' HARDWARE**
**ACUSHNET SAW MILLS CO,** 54 Mill rd, see backbone

**CATERERS**
**GAUDETTE GROVE & PAVILION,** 107 S Main, see p 1113
**GAUDETTE LOUIS,** 107 S Main, tel 2-8201, see p 1113

DELANO

Bettendorf Oil Burners
Norge Appliances and
Plumbing and Heating
135 GRINNELL TEL. 7-9445

**CEMETERIES**

Acushnet Cemetery, Main opp Library
Friends Cemetery, N Main, left
Long Plain Cemetery, N Main, left
Wing Road Cemetery, Wing rd, right

**CHURCHES**

**Advent**

Acushnet Advent Christian Church, 368 Middle rd

**Baptist**

Long Plain Baptist Church, N Main, left

**Congregational**

Christian Congregational Church, Perry, left
Friends Society of Friends, Meeting House, N Main, left

**Methodist**

Acushnet Methodist Church, 67 Main
Long Plain Methodist Church, N Main, left

**Roman Catholic**

St Francix Xavier, N Main

**CLEANERS AND DYERS**

Bay State Cleaners, 151 N Main

**CONFECTIONERY AND ICE CREAM**

Acushnet Dairy Bar, 74 Main

**CONTRACTORS (CARPENTER)**

Almeida John, 56 Crompton
Bettencourt Antone J, 37 Nye
Bettencourt Anthony J Jr, 11½ Main
DeMoranville Edgar W, 1192 N Main
Dickinson Thomas, 50 Allen
Dupuis August, 71 S Main
Durand Leo, 18 Hope
Henmann George R, 55 Crompton
Macomber Ralph F, 504 Middle rd
Marques Joseph S, 644 Middle rd
Pietrzykowski Charles J, 390 N Main
Tavares John, 1052 N Main
Walsh Leo, 36 Berard

**CONTRACTORS (FENCES)**

Latham John, 448 N Main

**CONTRACTORS (GENERAL)**

Charest Alfred, 11 Russell
Smith Joseph A, 348 N Main

**CONVENTS**

St Rose's Convent, 221 N Main

**DAIRIES**

**WHITE'S FARM DAIRY,** 211 Middle rd, see top lines

**DIRECTORY PUBLISHERS**

**MANNING H A CO,** 33 Lyman, Springfield (3), Mass and 104 Hanover, Boston, Mass, see p 80, top lines and bottom corner cards

**DRUGGISTS**

Conrad's Pharmacy, 162 S Main

**FARM MACHINERY**

**TRIPP WALTER E & SONS,** 632 Main, see p 1113

**FERTILIZER**

**TRIPP WALTER E & SONS,** 632 Main, see p 1113

**FLORISTS**

Flying Cloud Farm, 540 N Main

**FUEL OIL DEALERS**

Etco Oil, 2 Mill rd
Villeneuve Omer A, 4 Wilbur av

***FUNERAL DIRECTORS**

(See Undertakers)

**GASOLINE AND OIL**

Acushnet Gulf Station, 156 Main
Henry & Stanley, 10 S Main
Service Station, 121 Main
Town Line Service Station, 2 S Main

**GOLF BALL MFRS**

**ACUSHNET PROCESS CO,** Belleville av, New Bedford, see p 105

**GROCERS**

Accommodation Store, 18 Middle rd
Ayotte Edouard G, 143 Main
Bourgeois William, 34 Slocum
Eddie's Self Service Station, 202 S Main
Pimental Jose T (wholesale), 48 Jean
Rudler Anthony, 18 S Main
Saucier Evelina C, 111 Main
Turek Henry, 115 Main

**HALLS**

Acushnet Grange (No 285) Hall, N Main (left)
Acushnet Memorial Club Hall, 28 Garfield
American Legion Hall, Mandell rd (right)

**HARDWARE DEALERS**

Acushnet Paint & Hardware, 113 Main, Ac
**TRIPP WALTER E & SONS,** 632 Main, see p 1113

**HOSPITALS AND DISPENSARIES**

Acushnet Hospital, 133 S Main

**ICE DEALERS**

Villeneuve Omer A, 4 Wilbur av

**JUNK DEALERS**

Pittsley Junk Yard, 1 Hope

**LIBRARIES**

**MANNING H A CO DIRECTORY LIBRARY** Board of Commerce, Duff Bldg, 628 Pleasant, New Bedford, see p 80
Russell Memorial Library, Main c Saucier

**LIQUOR DEALERS**

Acushnet Cider Mill & Package Store, 320 N Main

Heating, Air Conditioning and Piping Contractors
ANDERSON & OLSEN
Heating Contractors
147 Chancery St. Tel. 7-9162
Gas Boilers Dadson Oil Burners

Eva's Package Store Inc, 172 S Main
Romeo's Package Store, 270 Main

### LUMBER DEALERS

**ACUSHNET SAW MILLS CO,** 54 Mill rd, see back bone
Halle Dolor R R, 250 Peckham rd

### MANUFACTURERS

**ACUSHNET PROCESS CO,** main office Slocum, and Belleville av, New Bedford, see p 105

### MAP PUBLISHERS

**MANNING H A CO,** Red Arrow City Map of Greater New Bedford, 104 Hanover, Boston, Mass, see p 80, top lines and bottom corner cards

### MEATS AND PROVISIONS

Bonville's Cash Market, 161 S Main

### MILK DEALERS

Bichel Joseph M, 284 Middle rd
Flying Feathers Dairy Farm, 1235 N Main
St Amand Dairy Farm, 1094 N Main
**WHITE'S FARM DAIRY,** 211 Middle rd, see top lines

### NOVELTY SHOPS

Shorock Sarah Mrs, 1256 N Main

### NURSES

Bowers Margaret, Wing la
Costa Ernest A, 233 N Main
Costa Stasia Mrs, 233 Main
Gilmore Ruth E D Mrs, 551 Middle rd
Robinson Alma E Mrs, 358 Middle rd

### PAINTERS AND DECORATORS

Crossley Harry, 117 James
Mello Angelo M, 9 Hope

### PAINTS OIL AND VARNISH

**ACUSHNET SAW MILLS CO,** 54 Mill rd, see back cover

### PARKS AND PLAYGROUNDS

Pope Memorial Playground, Main

### PHYSICIANS AND SURGEONS

Bradford Joel P, 137 S Main

### PICKLE MFGRS

Murphy Peter F, 48 Middle rd

### PLUMBER

McNair John A, 224 N Main

### POULTRY DEALERS

Cedar Hill Poultry Farm, 329 N Main
Nick's Poultry Farm, 313 N Main
Reynolds Lawrence R, Keene rd
Windy Acres Poultry Farms, 3 Monmouth

### QUARRIES

Bluestone Quarry Co Inc, 72 S Main

### RADIO SETS AND SUPPLIES

Flood George H, Keene rd

### REAL ESTATE

Levasseur Sylvio, 146 S Main

### RESERVOIRS

New Bedford Storage Reservoir Area, nr and crossing Lake

### RESTAURANTS

Bill's Cafe, 77 Slocum
Blanche's Chicken Farm, 598 N Main
Blue Lantern, 600 N Main
Hangar Cafe, 97 Main
Hill Top Luncheonette, 100 Main
Kettle The, 190 S Main
Parting Ways, N Main jct Wing rd
Pop Casey's Lunch, 141 S Main
Rivers End, 7½ N Main

### ROAD MATERIALS

Warren Bros Road Co (bituminous), 72 S Main

### ROOFERS

Jacques Adelard J, 161 N Main

### RUBBER GOODS MFRS

**ACUSHNET PROCESS CO,** main office Slocum, and Belleville av, New Bedford, see p 105

### SAND AND GRAVEL DEALERS

St Germain Contracting & Trucking Co, (sand pit), rear 823 N Main

### SAW FILING

Beaulieu Lorenzo, 206 S Main

### SAW MILLS

**ACUSHNET SAW MILLS CO,** 54 Mill rd, see back bone

### SCHOOLS, COLLEGES AND ACADEMIES

(See Alpha Dir for Public Schools)
St Francis Xavier School, N Main

### TRUCKING AND TEAMING

Ferreira John, 141 Nye's la
Frates Frank, 151 Laura Keene av
Medeiros Leo, 27 Main
Morse Fred R, 10 Garfield

### VARIETY STORES

Charles Variety Store, 78 James
Long Plain Variety Store, 1173 N Main
Methot's Variety, 7 Main

### WATCH AND JEWELRY REPAIRERS

Santos John P, 1052 N Main

### WOOD DEALERS

Lopes John, 31 Westland

# Every City Must Have a Directory

.... not only to give the names, business and addresses of its citizens, but also to give that character of the progressiveness that would record the information of its people and institutions for present usefulness and historical purposes.

The biographical history of the masses is contained in the City Directory and no other place. That stamps its importance to the individual, business and organization. To make your history and benefit from its purpose to locate and identify you, watch your Directory registration to see that it accurately records your positions in life from year to year.

The merchants and organizations that sponsor and use this service will be glad to have you consult their Directories so that you may see that your information is correctly and completely listed. We will appreciate your suggestions.

Plumbing
Heating

**WALTER P. BAILEY**

Quiet May
Oil Burners

Pumps and Country Water Supply Systems a Specialty

126 Dartmouth St. Established 1909 Phone 2-4184

Iron & Steel

**Jonathan HANDY Company Inc.**

Industrial Supplies

Tools & Machinery

Oxygen & Acetylene Welding Equipment

38 BETHEL ST. Tel. 7-9457 NEW BEDFORD, MASS.

**HOLMES COAL CO.**

**FUELS**

AUTOMATIC HEATING AND COOLING

EQUIPMENT Dial 5-7692 SERVICE

**PEIRCE & HOOK, Inc.**

**Pontiac Sales & Service**

GENUINE FACTORY PARTS

NEW BEDFORD'S PONTIAC DEALER

437-447 KEMPTON ST. See Page 38 Dial 2-1101

**PACKARD NEW BEDFORD CO.**

PARTS
SALES
SERVICE

Dial 3-6705

175 ASH ST.

**CLARENCE A. SMITH, JR.**

**TRUCKS**

PARTS INTERNATIONAL SALES

SERVICE

177 ASH ST. Dial 3-7446

**THE KEYSTONE**

193 UNION ST. Est. 1914 Phone 5-7451

**TELEVISION**

TYPEWRITERS—OFFICE FURNITURE
RADIOS—ELECTRICAL APPLIANCES
FLOOR COVERING

**BOULEVARD FURNITURE CO.**

232 ASHLEY BLVD. Tel. 6-8949 GEO. T. GIRARD

**Chas. S. Ashley & Sons, Inc. - Insurance -** 11-13 N. SIXTH ST. Tel. 7-9411

**Storage - Repairing - Remodeling - Liss Furs -** 274 UNION ST. **COATS—JACKETS—CAPES** Tel. 7-9298